Inside

Glengarry Farmers celebrates 100 years --Page 3

BIA plans to make Christmas merry --Page 14

Glens break into the win column --Page 15

The Glengarry News

VOL. 104 NO. 42 ALEXANDRIA, ONTARIO, WEDNESDAY, OCTOBER 18, 1995 Single Copy 70¢ (G.S.T. included)

Pet hospital in Alexandria okayed by province

By Lynn McCuaig
***News* reporter**

Alexandria may have a new veterinary hospital as early as next month.

Ontario Municipal Board Chair Michael Melling delivered an order on Oct. 13 that would allow Dr. Donald MacLeod to open an animal hospital on Main Street Alexandria.

The hospital was at the centre of an OMB hearing that lasted almost a year.

MacLeod and the town wanted to open the hospital as is and residents Gaetan and Marie-Paule Ravary and fellow veterinarian Janet Lalonde were asking for changes.

The group opposed the hospital because of concerns of noise, odor and sewage problems and flaws in the town's procedures.

After two years of wrangling, Melling has given MacLeod the green light to open after he's met four conditions.

MacLeod will have to build a sound fence around the clinic to block out noise from the animals.

He and the town will have to etch out a site plan to be agreed to by all those involved in the hearing and the neighbors surrounding the hospital.

He will also have to have written proof that it can use the parking lot at the Co-op which neighbors the clinic. And he will have to connect storm water drains to the storm sewers.

Melling has given MacLeod a year to work on all the conditions, although he plans to start right away.

"It's exactly what town council and the mayor had voted on in the first place," MacLeod said.

"The only big thing to avoid argument was the sound fence."

But Gaetan Ravary said the bylaw is not the same as what council had passed since MacLeod still has to follow those conditions.

"I'm happy with the report and that the town has to amend its site plan," Ravary said.

Ravary said he was pleased Melling noted council's "deficiencies" in the process.

With the sewers in the process of being repaired, Ravary said the hospital is something that he "will have to live with."

Waste management study put on hold

Province wants to examine alternatives

By Lynn McCuaig
***News* reporter**

The Stormont, Dundas and Glengarry waste management study will sit on the back burner until the new government decides how to deal with the province's garbage problem.

The waste management steering committee said it will hold off on any decisions until they hear from the province, ending Thursday's public meeting in Cornwall shortly after it started.

The meeting was postponed until Nov. 9 to wait for news from the govenment on the waste management process.

Waste Management Chair Charles Sangster met with the ministry of environment on Oct. 3 to see what new options are open for waste disposal under Tory rule.

At the meeting were county and government officials, including environment and energy Minister Brenda Elliott and Noble Villeneuve, Agriculture and Food minister who met to discuss the future of the region's garbage.

"They (government officials) want to come up with a better way of doing things," Sangster said.

Out of 47 waste studies going on in the province, only two have reached any solutions.

Because so many of these studies have been plagued with problems, the ministry has promised to look at other options for these municipalities.

Since last June's election, the government has changed its outlook on some solutions for dealing with waste.

While the former NDP government banned incineration and frowned on private companies handling garbage, the Tories now see them as possibilities.

"We've been heading down this narrow track that said we have to have a landfill site for the county. Now I think the total picture has broadened a lot," Sangster said.

Right now, the waste study is still looking at options ranging from a municipal landfill site, a privately owned landfill, incineration or shipping garbage to the a landfill in the United States.

Although all are still options, some solutions may be more viable than others.

Shipping garbage to Massena, New York would only be a short-term solution for some municipalities if their sites fill up before the waste question is solved.

"I think we can come up with a solution for our own garbage instead of shipping it down there," Sangster said.

The idea of shipping garbage has been around for about six months now and has only become an option because of its cost.

"When they'll take (garbage) for $35 or $45 a ton instead of $100, that looks awful tempting."

The Public Liaison Committee will also meet with BFI, a private waste disposal company this week even though decisions are on hold.

"For the immediate future, we're open enough that we can head in any direction that will hold a solution for our problem," Sangster said.

Town council still divided on restaurant smoking issue

By Greg Kielec
***News* editor**

Alexandria council members are still divided over forcing restaurant and bar owners to set aside space for non-smokers.

Council members are no closer to a decision on whether to force the businesses to allocate a percentage of their space for non-smokers, despite lengthy debate on the issue at a council meeting again last Tuesday night.

In the end, council ended up passing a bylaw that would only ban smoke in municipal and public buildings, but does not regulate smoking in bars and restaurants.

The proposal to mandate non-smoking sections in town bars and

(Continued on page 8)

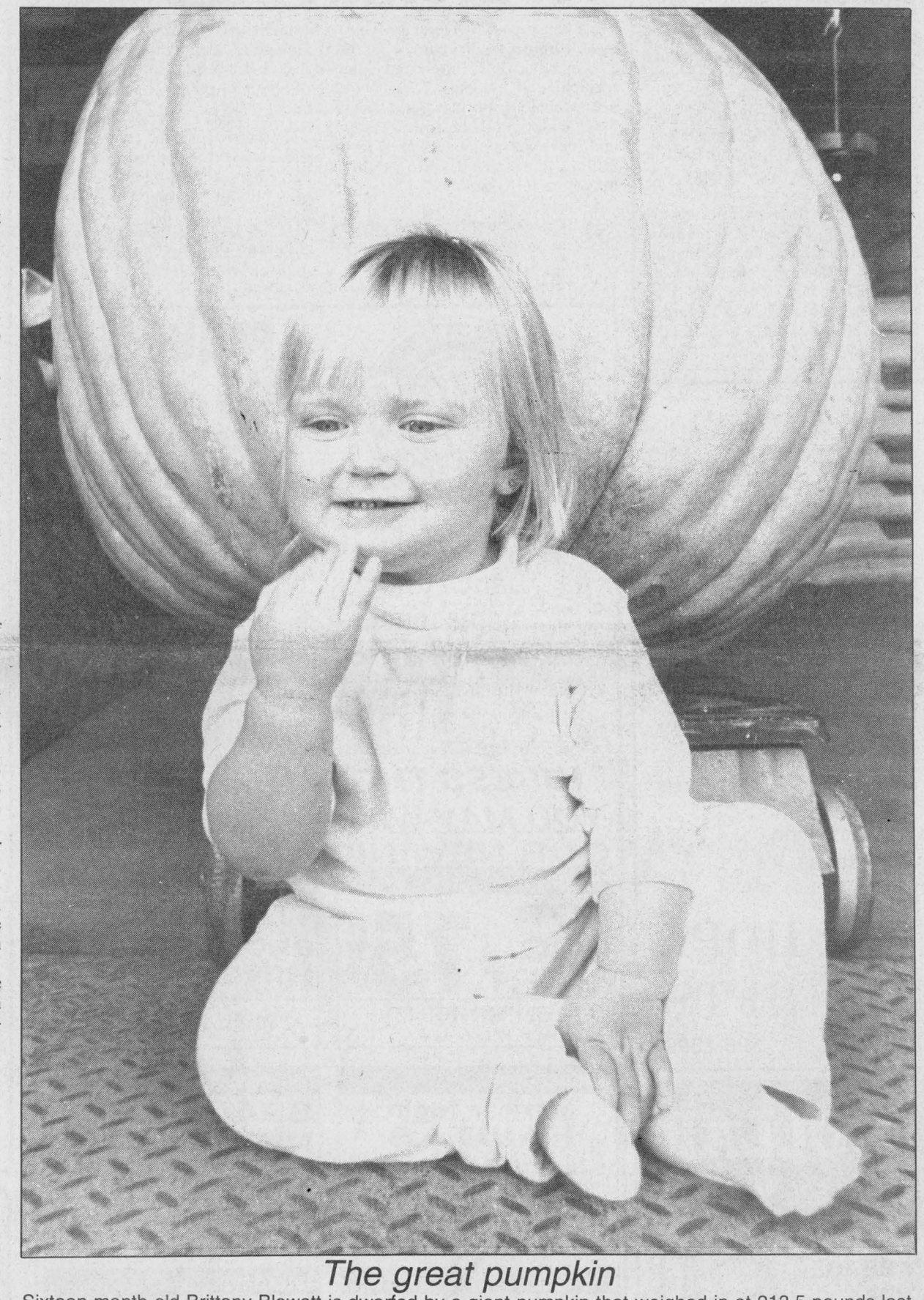

The great pumpkin

Sixteen month old Brittany Blowatt is dwarfed by a giant pumpkin that weighed in at 213.5 pounds last week. Her father, Don Blowatt grew the pumpkin in his garden at home using only natural growing power. The massive squash is the one of the biggest Blowatt has ever grown.

Staff photo-Lynn McCuaig

Funding equality urged

By Greg Kielec
***News* editor**

Catholic school supporters are being urged to swamp a provincial 1-800 number with calls favoring equal funding in the school system.

Supporters were urged to flood the line, set up to hear comments on the Sweeney report on school-board amalgamation during a meeting at St. Joseph's School in Alexandria, by Education Director Roger Davidson.

"The point is, changes are going to have to be made," and not just for the benefit of the Catholic board. "Some public school boards are in the same boat," Davidson said.

The "most effective way" to achieve that change is by showing support for equal funding using the 1-800 line set up to receive comments on the Sweeney report, Davidson told about 20 parents, teachers and administrators.

"I would most heartily recommend you ask them to move ahead on the changes to the funding model."

Davidson said it is unclear how much of a negative effect most of the recommendations in the report will have on the Catholic school system. But it is clear the recommendation for equal funding will be positive for the board if adopted.

"Do we need equity? Do we need fairness? The answer is yes — yesterday," Davidson said.

The Stormont, Dundas and Glengarry Catholic school board is one of the poorest in the province — it placed eleventh in a list of the 50 poorest Ontario school boards.

But that could change if money from cash-rich school boards is spread around to even out per-student funding across the province.

"It's not just about Catholic kids, it's about all kids, any child," Davidson said.

And it is not just the cash-rich boards which are getting more money than the Catholic board. Even the SD&G public school board has more money to spend per student than the local Catholic board.

The public board spends $369 per student in the elementary system and $685 more per student in the sec-

(Continued on page 2)

Teen hopes to help families in healing process

Pain of losses described in family statements

By Valerie Marshall
***News* correspondent**

A nightmare from which they'll never wake.

The loss of interest in a business that will never be passed on to a son.

Insomnia.

Hate.

And the question that hung in the courtroom, "Why?"

The families of the four young men got their chance to speak out during the sentencing hearing for the 18-year-old found guilty of manslaughter in the deaths of their sons.

There were tears as the families struggled to describe their reactions to their sons' deaths in Victim Impact Statements read into the record.

Assistant Crown Attorney Guy Simard read the victim impact statements of Andre Brunet's father, Pierre and of Jeffrey Gebbie's mother, Rita.

Brunet said his son's death had "left as much of a void as can be possible to imagine when a parent loses a child."

He wrote of his son's aspirations of taking over the family's landscaping business.

"When you feel that a successor is being groomed to take over your business, and that this person is your son, there is a great feeling of ambition and pride to ensure that the business continues to grow and prosper. That feeling is gone and the future remains unclear," the statement said.

Gebbie, whose husband Billy died three years ago of a heart attack, wrote in her statement that "life will never be the same again. Three years ago, I had a husband, and two teenage sons. Today, I have one son left."

She wrote of an "indescribable" pain in trying to deal with the aftermath of her son's death, the occasional tranquilizer, insomnia and hope that a support group will help her heal.

"I'm filled with anger, disbelief, confusion, depression and loneliness," her statement read.

"There are constant reminders of Jeffrey's presence or absence around me. When school is done at 3, I still expect him to come walking through the door. Graduation night, prom night, hockey nights are all difficult for me. It makes me sick to know I will never see my Jeffrey again."

As Carole Deguire took the stand to read her statement, she put a school picture of her son Andre and his friends Marc Boisvenue and Andre Brunet on the stand. A picture of Jeffrey Gebbie was stuck in the corner.

"I'd like to introduce you to our four kids," she explained to the judge, pointing out each of the boys.

"On March 11, 1994, at 4:30 a.m., our whole world was literally blown apart, as well as our hearts."

She said the friendship between her son, Andre and Marc was so close, they were like brothers.

(Continued on page 7)

By Valerie Marshall
News correspondent

After an emotional day of tears and memories, it will be another month before a young offender, found guilty of manslaughter in the deaths of four teenagers in March, 1994, will be sentenced.

Provincial Court Judge Peter Wright will hand down his decision Nov. 16, after admitting it had been a "very difficult day."

The 18-year-old, who now lives in Ottawa, was found guilty of manslaughter in the deaths of Marc Boisvenue, Andre Brunet and Andre Deguire, all 18, and Jeffrey Gebbie, 17. the four died on march 11, 1994 in a fiery crash just south of Alexandria, when their car spun out of control and hit a transport truck.

During the sentencing hearing on Monday, the court heard from both the young offender and the families of the four boys. When the young man began to speak after taking the stand, Carole Deguire, mother of Andre, left the courtroom.

"I know nothing I say will bring your four boys back," he said. "I'm hoping that I can help the healing process. If I can make anything easier for them (the families) or the community."

He spoke of the support of his family and began to cry.

"They have been stronger than they should have been," he said. "They have helped a lot through the whole ordeal. I just want to try to help the healing process. I know it won't end for a long time, if ever."

His statements came after several witnesses, including a sister, told the court the young man was a kind, caring person, who worked well with disabled people and worked hard at powerlifting.

His sister also broke down as she told the court her father, an alcoholic, was abusive. He never gave his son, the youngest of five children, any recognition, she said.

John Baxter, 50, owner of the Highland Athletic Club, said he'd come to be a "surrogate father" to the young man, who is a dedicated powerlifter. Baxter said the 18-year-old had the patience and the determination to face a good future in the sport, saying one day he might represent Canada in an international meet.

Defense lawyer Pat Rudden tried to dispel the notion his client hadn't

(Continued on page 7)

A subscription to The Glengarry News can save you up to $7.00 off the newsstand price

Alexandria Copy Cup

Church luncheon

The women of the Church on the Hill are sponsoring a soup luncheon on Nov. 2 in the church from 11 a.m. to 2 p.m.

School committee meeting

The GDHS school committee invites all parents to their monthly meeting on Oct. 23 at 7 p.m. in room 101.

Guest speaker Dr. Patricia Koffman will discuss learning styles at 7:30 p.m.

All parents are encouraged to give their support and learn more about their child's school. The more interest parents show in their children's schools, the more they will achieve.

Please try to attend monthly.

Legion remembrance

The Royal Canadian Legion, branch 423, will be holding its second annual Remembrance Day celebration at the Bonnie Glen on Nov. 11 at 7 p.m.

Glengarry walking club

Here's your chance to admire the beautiful fall colors this weekend.

The Glengarry walking club will be walking at the McKinnon Forestry Interpretive Centre in Apple Hill on Oct. 22 at 1 p.m.

For more information, please contact Julie Larocque at 525-1112 or Bernyce Lalonde at 525-1234.

Alexandria bridge club

Winners of the Oct. 10 north-south bridge games are: 1-Yvonne Roussin and Anne Marie Viau, 2- Jim Campbell and Elizabeth Marjerrison and 3- Les Atkinson and Viviane Campbell.

East-west winners are: 1- Charles Lawn and Muriel Smith, 2- Homer and Lorna Grant and 3- Don Crawford and Dawson Pratt.

Oct. 3 winners of the north-south division include: 1- Les Kimbell and Helene Leduc, 2- Les Atkinson and Viviane Campbell and 3- Ron Allison and Gerri Tibbals.

East-west winners are: 1-Dorothy Burnett and Rannie MacLeod, 2- Nana Canavan and Shiela Pickett and 3- Jean Campbell and Rhea Lemieux.

Brownie news

On Sunday, Sept. 24, the 1st Alexandria Brownies had their first outing. Sixteen Brownies met for ice cream then walked to the bowling alley for a few games.

On Wednesday, Oct. 18, the Brownies will be holding their regular meeting at the Glengarry Memorial Hospital. After the Brownie program, the group will play bingo with some patients at the hospital.

Parents are reminded to drop off and pick up the girls at the main entrance at regular meeting times.

The Brownies are also pleased to introduce their newest leader, Mary Gaudreau, known as Fluffy Owl.

Mary has completed Brownies and Girl Guides and now she will be working in Alexandria as a Junior Leader in training, registered with Girl Guides of Canada.

Fraternite news

The Fraternite card party was held on Oct. 12 and was organized by Elianne Benoit and Rosario Lacasse.

Euchre winners include: Benoit Lafrance, Simone Montmonrency, Gerard Leger, Bertha Lalonde, Louis Vachon, Emile Pigeon, Marcel Danis and Jean Guy Chenier.

Fernand Carriere won the skunk prize and Lucille Faubert was given the door prize.

First table bridge winners were Yvonne Roussin and Anne Marie Viau. Fernand Pilon and Pauline Valade were the second table winners.

The 50/50 draw winners were Elianne Benoit, Marcel Bourbonnais, Réne Poirier, Pauline Valade, Leonide Rozon and Fernand Rozon.

The next card party will be hosted by Fidele St. Denis and Berthe Sauvé on Oct. 26.

Equal funding wanted

(Continued from page 1)

ondary system. That translates into $4.3 million more funding than the Catholic board would receive for the same number of students, Davidson said.

But he doesn't blame the public school board for the inequity.

"They didn't create the law. They didn't invent the law. They didn't push the law," Davidson said.

There is an even larger difference when comparing the board's spending to a local board in Toronto. The Toronto board has $15 million more funding annually than the Catholic board would receive for the same number of students.

"And that's a lot of books and that's a lot of computers," Davidson said.

The Sweeney report, looking into how to reduce administration and trustees through amalgamating school boards, was released by the province last month.

The report is recommending huge super school boards be created, increasing the size of school boards in SD&G's case to cover most of Eastern Ontario with a fewer number of trustees.

Davidson said it is clear what type of effect the increase in school board size, coupled with a reduction of the number of trustees, will have on the accessibility of trustees.

"What does that do? Well it depends," he said. It depends on what type of job the trustees will be asked to do.

But it is evident that trustees, who earn only .0018 per cent of the money spent on education, are not the problem, he said.

"Trustees are not the big abusers. (In) administration, we could probably do something there."

Davidson said the trustee issue is a "red herring" used by the government to divert attention from its real agenda. "I think they needed somebody to point a finger at."

But he said he need not delve into the issue, feeling the facts are clear enough for supporters to reach their own conclusions.

"All this has been driven by one point, and that is to save money," said Davidson, who claims many of the recommendations in the Sweeney report come directly from the Tories' Common Sense Revolution document.

"There are $10 billion good reasons to save money and that is the size of the provincial debt."

Youth centre renewed

Alexandria is well on its way to establishing a youth centre.

A meeting of 26 interested volunteer citizens, students, social workers, educators, business and service club leaders and the town's mayor and reeve set a course Oct. 4 to reignite a dormant drive to establish the centre in Alexandria.

A follow-up meeting was to be held by the new group at Glengarry District High School last night (Tuesday, Oct. 17).

A group of four citizens already established, chaired by town resident Helene Laferriere, told the gathering that it has an existing bank account of about $1,000, a constitution and a board.

That was one of the reasons that, in the end, the group unanimously agreed to put their collective energies behind Laferriere's organization.

The group was to have met last night at the high school to plan its next step.

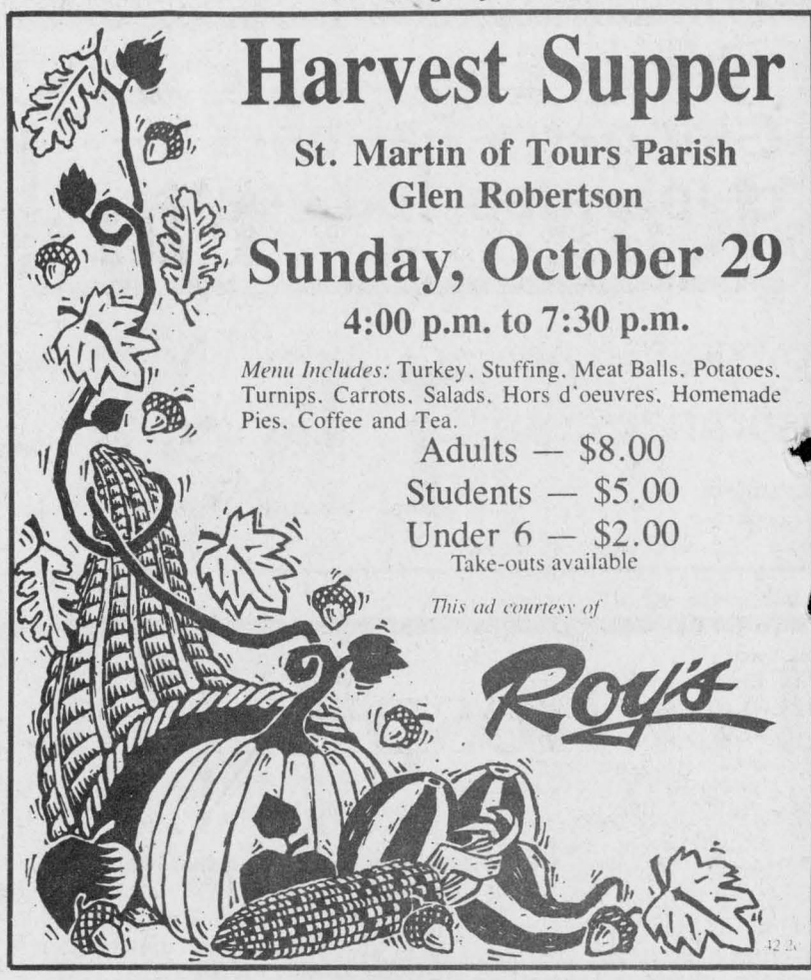

Harvest Supper

St. Martin of Tours Parish
Glen Robertson

Sunday, October 29

4:00 p.m. to 7:30 p.m.

Menu Includes: Turkey, Stuffing, Meat Balls, Potatoes, Turnips, Carrots, Salads, Hors d'oeuvres, Homemade Pies, Coffee and Tea.

Adults — $8.00
Students — $5.00
Under 6 — $2.00
Take-outs available

This ad courtesy of

Roy's

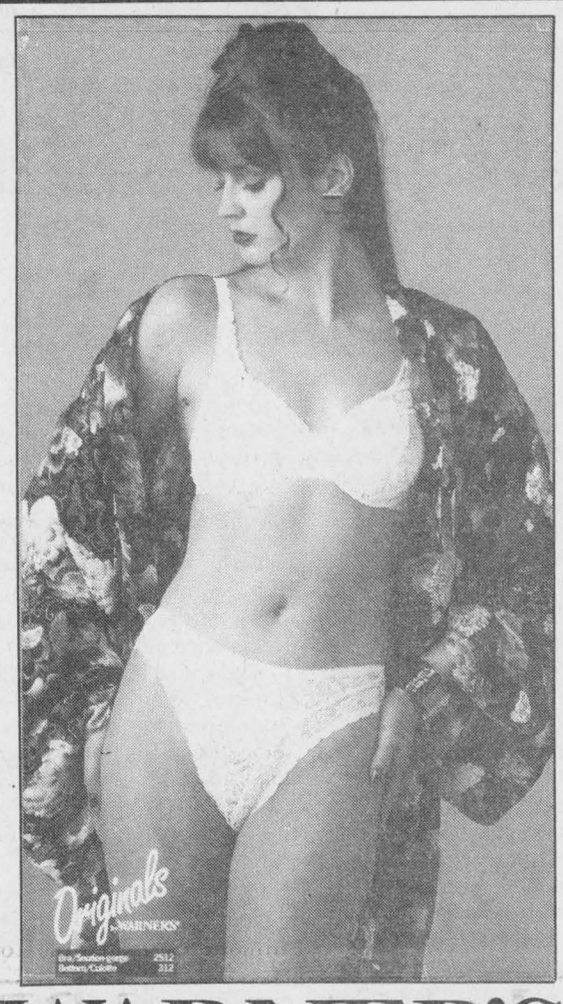

WARNER'S®
SEMI ANNUAL SALE
25% OFF
All Bras, Briefs and Bodysuits
No Lay-aways. No Rainchecks

COUPON
Save an EXTRA 5% upon presentation of this coupon on the purchase of any WARNER'S product. Valid until Nov. 15/95. Coupon MUST be presented at time of purchase

PADDY'S
Casual Attire for Ladies and Gents
8 Main St. N. Alexandria 525-4985



In the Family Tradition

FAMILY RINGS

by Siffari

Now is the time to start thinking about lay-aways for Christmas. It's coming soon! Hurry before it's too late!

DESROSIERS & HOPE JEWELLERS & GIFTS

49 Main St. S., Alexandria 525-2309

THE ORIGINAL Champions ROADHOUSE

FABULOUS 50's and 60's NIGHT



SATURDAY, OCT. 21
Dance to the magic music of the 50's and 60's
We have hundreds of tunes, but you can bring your own and we'll play them too! Records, Tapes, CD's
DRESS THE PART...
YOU MAY WIN A PRIZE!

OUR NEW NIGHTLY EVENTS

Mondays... HOT DOG NIGHT 75¢ ea. — MEN'S NIGHT With NFL Football

Tuesdays... WINGS and RINGS 15¢ ea. Serving from 5:00 p.m. — NHL HOCKEY

Wednesdays... Mexican Night FAJITAS on SPECIAL Serving from 5:00 p.m. — DART NIGHT

Thursdays... SPAGHETTI NIGHT ALL YOU CAN EAT 3.99 Serving from 5:00 p.m. — LADIES' NIGHT

Fridays... Lancaster PERCH PLATTER 5.99 Serving from 5:00 p.m. — ENTERTAINMENT

Saturdays... STEAK and SHRIMP 12.95 Serving from 5:00 p.m. — ENTERTAINMENT

Sundays... BREAKFAST of CHAMPIONS Serving from 9 a.m. — MONSTER WINGS 20¢ ea. Serving from 5:00 p.m. — Classic Movie Night

Lunches... DELI EXPRESS Homemade Soup and Choice of Deli Sandwich 4.75 Monday to Saturday — HEARTY APPETITE Ask your waitress for details 6.95 Monday to Friday

Little Champ's Meals for Kids... HOT DOG PLATTER 1.99 — HAMBURGER PLATTER 2.49 Every Saturday and Sunday

FRIDAYS...1/2 Price Munchies

"WHERE GOOD SPORTS GATHER"

103 Main St. North, Alexandria 525-2128 42-1c

LUCKY DOLLAR FOOD STORES

LUCKY DOLLAR

Green Valley, Ont. 525-3081

CHICKEN LEGS Back attached 79¢ lb. 1.74 kg.



CABBAGE 89¢ ea.



CHICKEN THIGHS 99¢ lb. 2.18 kg



Pink GRAPEFRUIT 4/95¢



CHICKEN DRUMSTICKS 1.19 lb. 2.62 kg.



Golden Yellow BANANAS 35¢ lb.



Schneider's Regular BOLOGNA 2.29 lb. 5.05 kg



Sunkist ORANGES SIZE 138 1.99 DOZ



Italian SAUSAGE Store made 1.99 lb. 4.39 kg



CAULIFLOWER 99¢



Kleenex FACIAL TISSUE 150's 79¢	Campbell SOUP Chicken Noodle 10 oz. 49¢	Nine Lives CAT FOOD 156 g. 29¢	Kellogg's RICE KRISPIES 350 g 2.19	ABC LAUNDRY DETERGENT 2 L 1.99
Minute Maid ORANGE JUICE 12.5 oz. 79¢	Springtime Plus FABRIC SOFTENER 3.6 L 1.69	Atlantic PAPER TOWELS 2 Rolls 69¢	Lipton SOUP MIX Chicken Noodle Pkg of 2 1.19	Sealtest 2% MILK 4 L 3.29

Prices in effect until store closing Sat., Oct. 21/95
We reserve the right to limit quantities

FREE TOTAL HEALTH ASSESSMENT
(Blood Pressure, Blood Glucose, Cholesterol)
Thursday, November 2
10 a.m. to 3 p.m.

GERBER Food 2/89¢ — SIMILAC 12x385 ml 19.99

SENSODYNE Tooth Paste 100 ml 4.19 — POLIDENT TABLETS 104's 6.39

DEGREE Ass't Deodorant 1.99 — SPEED STICK or LADY SPEED STICK 1.99

KERI LOTION, 580 ml or ALPHA KERI OIL 480 ml 7.49 — FINESSE Ass't Hair Products 2.39

DOUBLE YOUR PRINTS FREE
12, 15, 24 exposure C-41 film 110, 126, 135 brought in for processing

HOURS: Mon.-Fri. 8-9; Sat. 8-8; Sunday: 9-5
" Ask about our FREE DELIVERY SERVICE"

ALEXANDRIA DRUG MART

5 Main St.,Alexandria 525-2525, 525-4041
1-800-267-2406 (Toll free from 613 area code) 42-1c

Glengarry Farmers reaches century milestone

Formed to provide help when no one else would, insurance company still true to Glengarry farmers

By Lynn McCuaig
***News* reporter**

When 32 Lochiel farmers met in the winter of 1895, all they knew was that they needed fire insurance and no other companies would risk taking them.

What they didn't know was that their efforts would grow into a multi-million dollar corporation that would survive 100 years later.

The Glengarry Farmer's Mutual Fire Insurance is celebrating a century of selling property insurance all over Glengarry, Stormont, Dundas, Prescott and Russell with an open house Oct. 25.

But as members of the corporation look to the company's history, their focus has not changed since it began.

"It was formed then because farmers couldn't get insurance, or they couldn't get it at a reasonable rate," company manager Brian Fisher said.

Because of thrashing mills and barns full of hay, farms were considered high risks that most insurance companies didn't want to deal with.

The only choice farmers had was to form their own company that could guarantee them help in case of trouble.

The group of 32 grew to 100 volunteers who took out fire insurance worth $110,200 when the company officially opened on May 7, 1895.

Since then, the numbers have grown to over $600 million dollars, but the grass roots feeling has not changed.

As one of 50 mutuals across the province, the policy holders each own a share of the company and elect a board of directors every year.

And with 75 per cent of its business still farm related, the company has stayed true to its agriculture foundation.

"The vast majority is still farm business," Fisher said.

With a board of directors made up of mostly farmers or retired farmers, the community knows it will get the best value for its dollar.

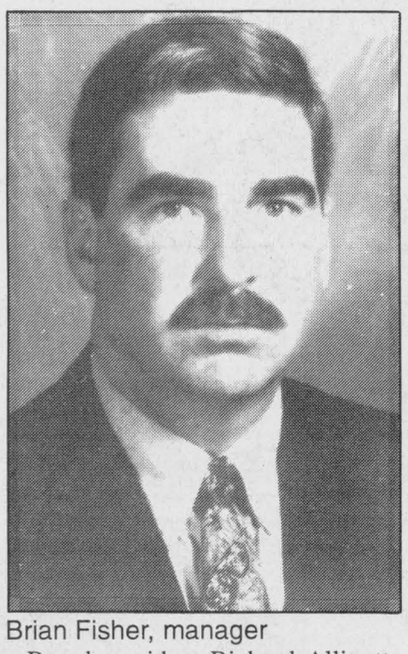

Brian Fisher, manager

Board president Richard Allinotte owner of a beef and cash crop farm can understand the needs of farmers because he too is spending this fall on his combine.

"Seventy-five per cent of our directors are retired farmers in the farming industry," Allinotte said.

"You have a good idea of what the value is on farm machinery," Allinotte said.

Being part of the farming community also gives Allinotte an advantage when it comes to knowing the "farm ethic" of the policy holders.

"It's people that you know who have been elected to the board."

It's that knowledge and dedication to the community that has helped the fire insurance company to grow every year.

The first premiums paid by policy holders in 1895 amounted to $1,300 with no claims paid out for three years.

This year the mutual expects $2.6 million in premiums from 4,000 policy holders.

"We've shown tremendous growth in the last few years," Fisher said.

Allinotte estimated the company will show a surplus of a quarter of a million dollars by the end of this year.

Since the company is a mutual, growth in their profits is also good for the community.

The company donates a portion of their profits to community organizations, scholarships and farm groups just to mention a few.

"That's where the money is coming from, so we make sure it goes back to the community," Fisher said.

When the company first started, the business was run out of the Secretary/Treasurer Valentine Chisholm's home until it moved to Alexandria in 1949.

Chisholm kept the job for 54 years until he passed it on in the same year the company moved into its first building.

The original building still stands beside the new Main Street office built in 1990.

Only four men have held the position of manager since the company began.

The company can also boast dedicated agents like John D. MacRae who worked for the company for 35 years from the early 1930s into the 60s.

"I heard so much insurance talk that I grew up with it," MacRae's daughter Eleanor Willis said.

Willis used to ride with her father when he delivered his insurance policies on weekend and evenings after he had finished his full time work in construction.

Ernie MacMillan, now an agent for 11 years, also took an interest in insurance when his father worked for Glengarry Mutual.

But with the stability the company has enjoyed for so long, there have been some changes in the insurance business.

"The biggest change is in the values," Fisher said. "We've seen them skyrocket."

As farms grow bigger and bigger and homes are more expensive, policy amounts grow too.



Above: The 1949 board of directors for the Glengarry Farmers Mutual Fire insurance gather around the board room table in their new building. Pictured are (clockwise from left) E.J. McDonald, V. Chisholm, E.L. McNaughton, A.J. McIntyre, D.A. Ross, A. McDonald, S. Hunter, J.W. MacLeod and W. Joyce.
Left: The insurance company moved into its new building in 1990 where it still operates on Main Street in Alexandria.

Allinotte, a member of the board for almost 20 years said he can remember insuring their first home valued at $100,000. But now, the company handles house insurance over $500,000.

"Policy wise, there were more policy holders (20 years ago) but at smaller amounts," he said.

The mutual insurance company is only one aspect of a movement that began in the mid 1800s.

By the latter half of the century, farmers had already cleared enough land and built farms that could more than maintain their families.

It was then that they looked beyond subsistence.

Grass roots initiatives like co-operatives, cheese factories and insurance companies became the norms in rural Ontario.

"The insurance company is just another example of rural people taking their lives into their own hands in a way they had never done before," historian David Anderson said.

"It was the maturity of the industry."

And as the industry continues to grow and change, the historic insurance company is set to lead the way in mutual insurance in Glengarry for another 100 years.

Town leans toward OPP

Public to get its say at meeting next Tuesday

By Greg Kielec
***News* editor**

Town officials appear to be leaning towards acceptance of Ontario Provincial Police service for Alexandria.

Members of the OPP's contract policing division presented a new proposal to town and police board officials Oct. 5 pegging cost of service from the force at $530,000.

And some members of Alexandria council said they are impressed with the proposal for six-officer, 24-hour police coverage.

A meeting will be held at the French cultural centre in town Tuesday, to get public input into the OPP service proposal.

"They've made, what I think, is a very interesting proposal to the town," Councillor Gary Shepherd told council members at the end last Tuesday's meeting.

His comments were echoed by Councillor Richard Lefebvre.

"I think the latest offer they brought to us...was better than the first one," Lefebvre said.

Mayor Grant Crack said, under the latest proposal, all the town would have to provide is its police building.

The OPP would provide six constables, with two officers patrolling every evening, and support staff, staff sergeant and clerical staff at the Lancaster detachment.

The officers would be dedicated to Alexandria. They would not have a patrol zone outside of town, a concern the police board and town officials had with the previous OPP proposals.

Crack noted that both Lefebvre and Shepherd have spoken favorably of the proposal, as have members of the town police services board.

"It's the closest thing we've been offered yet to exactly what we have," Crack said. And it is close to what the town is spending on its own force.

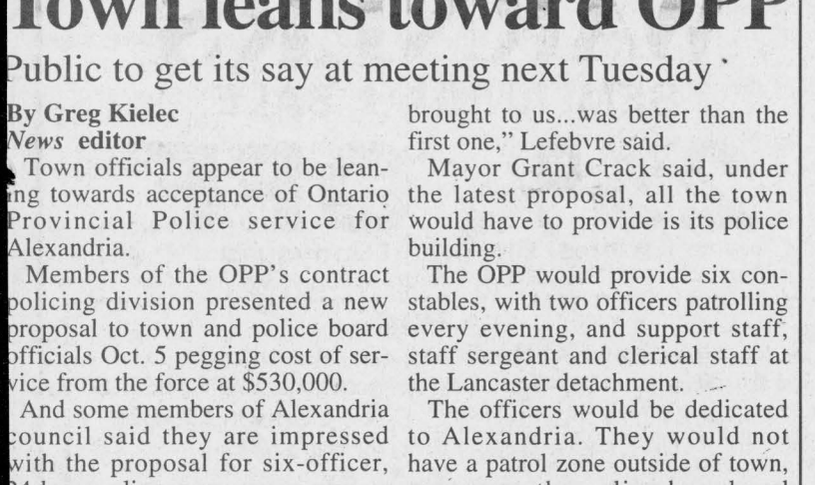

Alexandria Mayor Grant Crack cuts a ribbon to officially open Sun Session Tanning, flanked by owners Kim and Laurier Rochon, with the assistance of "Tweety" and friend Gordie Kerr.

New tanning salon brings another ray of sunshine town

y Greg Kielec
***ews* editor**

Kim and Laurier Rochon scoff at l the hype about tanning beds caus- g skin cancer.

They prefer instead to talk about e benefits of tanning the artificial ay.

The couple is bringing a few more ys of sunshine to Alexandria, with e recent opening of their new tan- ng salon.

Sun Session Tanning recently pened in Alexandria's south end to ll what owner Kim Rochon felt as a void in Alexandria.

"I always wanted to open one," she id in an interview at her official pening Sept. 30.

The business has two European-style tanning beds with double facial lamps and will eventually add a third tanning bed.

The couple said they had been planning the business for six months, with the aim of opening before people begin taking winter vacations.

People generally use tanning salons to acquire a base tan before heading south for the winter. People don't want a bad sunburn to waste their winter vacation in the south.

"It's sort of a protection, that's what it is," Laurier said.

The tanning beds are also used for light therapy to help people get rid of those winter blahs.

Alexandria police warn against OPP takeover

By Lynn McCuaig
***News* reporter**

Alexandria could be making a mistake if it accepts the OPP proposal to take over town policing, Alexandria police say.

For 20 years, the council has been looking at formal and informal costing for an OPP force in town. It finally has come up with a proposal which will be presented to the public at a meeting on Oct. 24.

But Alexandria Police chief Paul Deveau advises caution when looking at the proposal since the question deals with more than just numbers.

The community attachment and efficiency of having an independent police force may have been overlooked in the OPP costing process, Deveau said.

"Who can know a community better that someone who was brought up here?" Deveau said referring to the number of Alexandria police who have been members of the community for years.

"It's not just a place where they work."

If the town chooses to go with OPP service, the Alexandria officers will be rotated through the area, losing the continuity links they've had.

"Our officers know every nook and cranny in this town. They know where the bad guys are and where they live," Const. Jamie MacMaster said.

MacMaster, an Alexandria officer for eight years said he left the OPP to come to Alexandria.

"I've been there. I've been on the large forces, that's why I'm here."

With a large force, policing can lose it's focus, MacMaster said.

Instead of dealing with local crime, the forces have the extra pressure of dealing with political agendas or province wide campaigns, like the current seatbelt blitz in Ontario.

But bureaucratic decisions aren't the only things that could slow down OPP in Alexandria, a region wide dispatching system also puts up a barrier between police and people.

As it stands, a person can dial the Alexandria station directly and talk to an officer on duty.

But, in the OPP system, residents use a 1-800 number and speak to an operator who will dispatch the call from Ottawa.

Both Deveau and MacMaster are also concerned that an officer on an OPP call outside town may not rush back to Alexandria after the Lancaster detachment is called.

Right now, town officers will answer calls outside Alexandria but only when the OPP can't get to the call.

"Would it not be fair to surmise there would be a lot more of this if the Alexandria police officer is wearing the same shoulder flash?" MacMaster said.

"I'd be surprised if that degree of discretion would continue to exist if the Alexandria officer were an OPP officer."

Alexandria officers can determine when they will leave the scene of a crime in OPP territory once provincial officers arrive.

Deveau also pointed to the possibility that costing in the OPP proposal may be unrealistically low, Deveau said.

Overtime costs are underestimated since they don't even cover statutory holidays and the $530,000 doesn't take into account court security, a new building, janitorial services, or utilities.

Although he believes Alexandria would be better served by its own police force, the chief just wants to see the matter solved.

Morale has been a big problem for the force because their future has been up in the air for the last 20 years.

And while the town waits to decide the fate of the force, council is reluctant to put any money into new equipment or extra training.

"You can't expect employees to keep their spirits up, to keep their performance up if they don't have their employer's support," Deveau said.

The force went four years without a cruiser and four years without uniforms.

Some men on the force had not received any training since they were recruited in 1973.

In 1986, part of the problem was solved when the town and police entered into an arbitration hearing which forced the town to send its officers for refresher training.

"A police force is here to fight crime. It makes it hard to fight crime on one front and then fight the politicians on the other front."

Deveau likened the OPP costing proposals to the Quebec question which won't be solved until the answer is yes.

"My contention is that a decision has to be made, one way or the other."

"I'm sick and tired of having to fight to have a semblance of an adequate police force."

Deveau said if council is not happy with the calibre of officers or the fact that they are called "town clowns," it's the town's fault because they've denied officers the chance improve.

"If your police officers are town clowns, it's because you have made them into town clowns," he said.

As a police officer, Deveau said he would rather council chose to go OPP because it would end the fighting.

Deveau said he would maintain the same salary level even if he joins the OPP as a first class constable and would lose all the extra headaches of dealing with town council.

"I'd be able to concentrate on providing a police service. I wouldn't have to continue on fighting to get what I need to provide that service."

And officers on the force are also looking for a solution.

"I can put up with bare bones policing," MacMaster said. "What's really hard to deal with is the uncertainty of the future. It's not exactly a morale booster when you can only draw the conclusion that a decision is being made on your worth or lack of it."

GDHS raises $1,000 in Walk for Life

Students walk three kilometres to help in fight against disease

By Daniel Steiche
***News* correspondent**

Glengarry District High School concluded its first of what local AIDS activist Pat O'Connor hopes will be many Walks for Life.

In a brief ceremony Wednesday, Oct. 4, the school presented O'Connor with a cheque for $1,027, money raised through sponsorship for participants in its three kilometre walk for the AIDS effort held the previous week.

This was the first year that Glengarry and many other area schools participated in the Walk for Life, which is gaining more and more widespread attention each year.

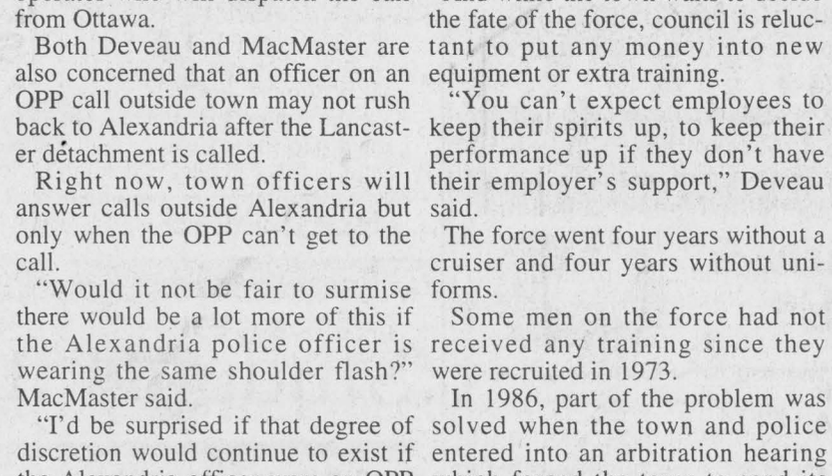

From l-r Elysa Keyes, Polly Johnson (student coordinators), present an AIDs Walk for Life cheque to Pat O'Connor, while Joanne Strutynski (staff coordinator) looks on.

A total of 10 United Counties high schools participated in the walk this year, collectively raising approximately $9,000 for AIDS.

This year's participation in the walk at Glengarry included 56 students and two teachers. Staff coordinator Joanne Strutynski hopes for greater support next year.

The money raised by Glengarry and other local schools will be used to support the efforts of the United Counties AIDS Project (UCAP), a charitable organization founded by O'Connor in 1990.

UCAP's endeavors include the promotion of AIDS awareness and education, care for United Counties residents suffering the effects of HIV and AIDS, and numerous special AIDS-related projects.

Money raised from last year's walks throughout Stormont, Dundas, and Glengarry allowed UCAP to donate $2,500 to each of the hospitals in Cornwall and purchase a billboard to raise AIDS awareness.

It hasn't been determined how the money from this year's Walks for Life will be spent. But O'Connor stresses that every penny raised for AIDS is a tiny step forward in mankind's growing struggle to overcome the terminal, debilitating disease.

Kevin Macdonald, President
Joe Banks, Publisher
Lindsay Cameron, Advertising Manager
Greg Kielec, News Editor

Editorials/Opinions

The Glengarry News is published every Wednesday at 3 Main St. S. Box 10, Alexandria, Ont. K0C 1A0 by The Glengarry News Ltd.

Phone 613-525-2020 *Sharing Your Future...Remembering Your Past* E-Mail: http://www.glen-net.ca/gnews. Fax 613-525-3824

Board's Safe Schools policy brings results

Kudos to the SD and G public school board for its proactive approach in getting a handle on the problem of school violence. It's an approach that appears to be paying off.

The board recently initiated a "Safe Schools" policy in reaction to a growing concern of violence on its grounds, hallways and classrooms, particularly at the secondary level. In Cornwall, the early stages of gang violence was beginning to surface, with reports of knives being confiscated from students and serious injuries resulting from brawls.

The board had to take steps to curb this tendency, and if the board's statistics are an accurate indication, those steps are working.

A press release from the board says that incidents related to the board's "Safe Schools" policy dropped in September from last year by 56 per cent. That covers activities from fighting between students to threats to teachers or anything else that might be perceived as violent behavior.

But a committee set up by the board to review the incidents and administer discipline did not need to deal with a single incident in September, the release says. Incidents reported were of a "minor nature" and handled at the school level.

The board will be releasing an annual report soon indicating the policy has had a positive effect on schools and that "99.5 per cent of our students are never involved in a Safe Schools incident during any reporting period."

That the board had to initiate such a policy is a sad fact of life. But school violence is no longer limited to the odd scrap between two feuding students seeking school-yard justice. It has taken on serious dimensions, putting other students and teaching staff at risk.

In any program related to education, however, results are the ultimate judge of success or failure. The board's Safe Schools program seems to have achieved better than passing grades.

SPARTA: Ensure it's not wasted

The value in a unique $200,000 publicly-funded report aimed at coming up with ways to improve the economy of Stormont, Dundas and Glengarry's economy, culture and social programs is properly judged not by what it says, but what in it produces. That is especially apparent since the SPARTA program began long before the Harris government and its austerity program was elected.

Let us hope, in light of this, this report was not taxpayers' money wasted.

The report, which has its roots in 1993, stemmed from an awareness by both senior levels of government that the area was economically depressed. Answers were needed, but the problems first had to be formally identified, and tangible solutions suggested.

It was an ambitious undertaking, and unique in its scope in the province. It ended as a road map to help community leaders forge better communities, with a credible list of community strengths and weaknesses, 82 recommendations with time lines for action and hundreds of suggestions taken from 1,500 people surveyed from the region.

It uncovered some surprises. For instance, the environment ranked first among values for the region. Given Cornwall's traditional reticence toward industrial pollution in that city and high jobless rates throughout the region, the findings run contrary to the accepted assumptions.

And ironically, the report supports the amalgamation of services offered by all hospitals in SD and G, a move the province supports and which local Glengarry Memorial Hospital proponents fear may lead to the facility's closure.

At the same time the defining purpose of the document — to provide a tangible springboard for the area to apply for government dollars — may have been dashed since government dollars from any source are scarce, if not non-existent.

That is no more evident than the report's recommendation to have the St. Lawrence Parks Commission work with local business leaders to reopen the area's provincial parks (number 56). If the NDP wouldn't do it, it's inconceivable the Tories would.

But the document's value is not in what senior levels of government can do for the communities, but in identifying what the communities can do for themselves. It is specific enough to give institutions, groups and people a starting point to find their way out of economic stagnation. It will also not end up gathering dust on a shelf; it has time lines setting regular review periods and follow-ups among the participating groups.

In the end, SPARTA was an undertaking that was well worth the effort, well-timed and clearly carried out as a labor of love by the volunteers who directed it. It would be a gross waste of time, public money and energy if any of its goals were usurped by political agendas at any level of government.

The Glengarry News

Member of the Audit Bureau of Circulation, the Canadian Community Newspapers Association, the Ontario Community Newspapers Association, and the Ontario Press Council.

Subscription rates: $28.36 (incl. GST) per year within 40 miles of Alexandria; $48.15 (incl. GST) per year in Canada beyond the 40 miles and in centres with door-to-door delivery; $116.63 (incl GST) per year outside Canada.
Second Class Mailing Reg: #1302

Reach us by Modem!
Letters to the editor can be sent to us through the Internet at gnews@glen-net.ca



It's all a matter of privileges

After Thoughts
by Joe Banks

Behind the upbeat news of Alexandria landing a new physician, Kurt Pristanski has got sage advice for anyone out there who wants to ensure Glengarry Memorial Hospital doesn't go the way of the dodo bird.

"Support physicians who support our hospital."

It's that simple.

It's also the first step the hospital's CEO says is absolutely necessary for the facility to guarantee its future, if a guarantee is possible these days.

You might be surprised by his statement, perhaps assuming your doctor has full access to GMH services. But with more doctors making their presence felt in the community, it might be time to get a program and find out the real score of the ball game.

Not all doctors are created equal, at least in the eyes of the hospital. The fact is, there's a lot of physicians in Alexandria. But not all of them help out at the hospital.

As Pristanski explained in a release headlined "How to ensure GMH remains open", every hospital needs a medical staff that performs necessary duties. Some of them include being available on a rotating basis to attend to the needs of in-patients and out-patients as well as working on various committees of the medical staff.

In exchange for pulling these duties, doctors are granted various levels of privileges by the board of directors following recommendations from the Medical Advisory Committee (MAC). The MAC checks applications from physicians and checks their credentials with the College of Physicians and Surgeons of Ontario and any other relevant province, to make sure they're qualified to practice here.

At the top of the rung as far as the hospital is concerned, are those doctors with "active" privileges. The doctor in this category can admit patients into the hospital for overnight care, send them for laboratory or x-ray tests and perform procedures in the out-patient department.

"The physician agrees to be on-call (on a rotating basis unless exempt) to look after other inpatients who need to be in the hospital but unfortunately do not have a family physician with active privileges at Glengarry Memorial Hospital." The doctor also participates on various medical staff committees and has the option to work in the emergency department.

The next level of privilege — casualty — calls on the doctor to work 10, 14 or 24-hour shifts in the emergency department, and the doctor who works the night shift gets extra fees from GMH over and above what he or she gets from OHIP.

That level doesn't come cheap; the hospital pays out about $84,000 every year as an incentive to ensure doctors provide those services.

Then there is the "consultant" privilege, granted to a doctor who is generally a specialist, who travels to Alexandria on a weekly or bi-weekly basis.

"Again, on behalf of the patients needing specialty medical services the hospital provides space and staffing at no charge to the physician as an incentive to help ensure that this service is available locally. This helps reduce the number of out-of-town trips for patients living in the Alexandria area."

Finally, there are the "courtesy" privileges granted to doctors who want to send patients for laboratory and x-ray tests and use the out-patient department. The doctor agrees to participate on medical staff committees or work 48 hours per month in the emergency department.

It's obvious it is vital for the hospital's sake to have active staff doctors participate on the on-call rotation for inpatients. If the hospital doesn't have enough, then patients have to be transferred to another hospital.

"Subsequently," says Pristanski,"there would be no inpatients at Glengarry Memorial Hospital because of the lack of willing and/or available medical manpower and then the government could justify closing our hospital."

It's why the board of directors of GMH "strongly recommends that patients support family physicians who have active privileges at GMH."

If in doubt, Pristanski says, "ask your family physician if he or she has active privileges at Glengarry Memorial Hospital."

The man's message is loud and clear. It's the "use it or lose it" law of survival. And the Harris government is showing that it has no problems with employing that law if the numbers don't justify the dollars.

Students future lies in fairness

News to me
by Greg Kielec

It is difficult to ignore the passion of two Catholic school supporters as they speak about the frustration of wanting a better education for their children but knowing they are at a disadvantage from the day they set foot in a Catholic school.

They are at an automatic disadvantage because the school board cannot spend the same amount of money to educate them than the public and other cash-rich urban boards can spend.

It goes against one of the basic tenets of the constitution and Canadian beliefs that everyone should be treated equally in this country, regardless of race, religion or color.

Roger Davidson, education director for the Catholic board, puts it in simple terms. The public board and cash-rich urban boards can buy a lot more books and computers. It may be oversimplifying the situation, but it gets the point across.

If education was a race at a track meet, the students from richer boards would have a 100 metre head start. If it was a game of golf, the Catholic students would be competing with students graced with a 10-stroke handicap.

That does not mean students cannot receive a good education at a Catholic school. As Davidson says, good education is as simple as a caring and charismatic teacher and an interested class of students.

But quality teachers buy the board quality teaching, no more than that. It takes money to buy the other essentials to put Catholic students on par with others in the province, money to buy contemporary books to learn from, computers and other materials.

So it is difficult to fault the frustration of two supporters as they talked to Davidson about the inherent unfairness of a system which sees kids from the same town, whose parents pay taxes like everyone else, getting less resources for their education than other kids from the same town.

But to their credit, they are not content to simply complain about the inadequacies of the system, they are determined to take action to make their schools a better place directly, through their work in parent-teacher associations.

And they also hope to enact change indirectly, through the political process by pressuring those with clout to change education system funding to give exactly what the Sweeney report on school board reduction has recommended — equitable funding for all Ontario school boards.

Unfortunately, in order to win their fight, there will have to be losers. And the losers will be all the boards which are presently getting more than the average amount of money to spend on education.

But the boards that will lose money through an equitable funding process, if they truly are interested in the education of all Ontario children, can take solace in the fact all students will finally leave from the same starting line in the great education race.

With increasing competitiveness in the global work market, students cannot afford to be left behind by other students blessed with boards that have the cash to provide more resources.

These students are our future, both Catholic and non-Catholic. Their future shouldn't be any less than bright because their board does not have the cash to spend that other boards have.

All they need is to be placed on equal footing.

Dilcas gu Brath

Connections

Highland Paths

by Ken McKenna

David Anderson's article in the Glengarry Historical Society Newsletter of October 1995 on Admiral Sir Peter Warren, 1704-1752, and the Sir William Johnson connection raises some intriguing questions which bear directly on the early history of North America, of Canada in general and of Glengarry in particular. Some of these questions can be answered definitively, but some answers can only be informed guesses.

Who was Sir Peter Warren? The answer is well documented. He was a vice-admiral in the Royal Navy who accumulated great wealth from his share of booty during the war of 1739-48 and invested much of it in the acquisition of land in the Mohawk Valley of the British province of New York. He placed his nephew Sir William Johnson in charge of his estate there. As David Anderson says, "By the time of his death in 1774, Sir William had become the largest landowner in America exceeded only by William Penn of Pennsylvania". And who was Sir William Johnson? The story of how he brought disbanded Highland soldiers and Palatine Germans to settle on his lands and of how they were forced to leave the Mohawk Valley during the American Revolution and start a new life in Glengarry after he died is well documented. But who really was Sir William Johnson and why did he have such a rapport with the Highland Scots? In most biographies he is referred to as "Anglo-Irish", because he was born in County Meath, Ireland. His mother was Anne Warren, the Admiral's sister, and thanks to that connection he became very rich. But more important to Highland Scots of the 18th century, he was one of them. The name "Johnson" was simply the English version of his Gaelic name, "Mac Iain", and that name is the patronymic of the chiefs of the MacDonalds of Glencoe. According to Burke's Peerage, Sir William was descended from the unfortunate victims of the Massacre of Glencoe in 1692. If this genealogy is correct, it would provide a logical answer as to why he was sympathetic to the Highlanders and, in a round about way, how Glengarry came into being.

But there is another connection involving Sir William Johnson and his son Sir John that poses many questions, and some of the answers may never be proved to the satisfaction of professional historians. This connection involves the Reverend John McKenna. Who was he, how did he become connected with Sir William, and was he, and not the future Big Bishop, the first Roman Catholic chaplain in the British Army since the Reformation? To understand the background to these questions it is necessary to delve a little into history.

After the dissolution of the Catholic church in Britain and Ireland at the Reformation and until the restoration of the hierarchy in 1878, Scotland was officially a "mission" of Rome, and served by missionaries. The Penal Laws made life very difficult for those not professing the State religion, which see-sawed between the Presbyterian and Scottish Episcopal churches for a century, until the Presbyterian church became the official church in 1690. There were hardly any Catholics by that time in the Lowlands, but in the Highlands, isolated and conservative, there were large areas that remained staunchly Catholic. It was to minister to these remote parishes that the church sent missionaries. In the Western Highlands and Islands, these missionaries had to be Gaelic-speaking, and that was how John McKenna came to Glen Roy in Lochaber. He soon acquired the Gaelic idiom of the Highlands and ministered to a parish that extended from the Great Glen through Glengarry to Knoydart on the sea. From there he came with 400 Highlanders including "Spanish John" in 1773 on the ship Pearl to New York. In the Mohawk Valley they settled on Sir William Johnson's land and he, as Military Commander

(Continued on page 5)

Letters to the editor

Reports gave negative picture of housing

To the editor,

On or about Sept. 18 the Cornwall and District Real Estate Board submitted to *The Glengarry News*, an upbeat article entitled "Home Ownership... The Best Move You'll Ever Make", in celebration of Ontario Home Week. After speaking with Joe Banks, publisher, it was felt this article could not be run, as is, since it was not news related to Glengarry County.

Mr. Banks indicated to our president, Mavis Fletcher, that perhaps with some statistics relating to real estate activity in Glengarry County, this article could be used. Mrs. Fletcher then proceeded to put together a detailed and lengthy report, and gave it to *The News* for publication.

In the Sept. 27 issue of *The News*, two articles were printed; one entitled "Housing sales down drastically in county"; the other, "Home repos: a sign of the times".

In the article entitled "Housing sales down drastically in county" Mr. Banks not only portrayed a drastically (a word Mr. Banks enjoys using) dour picture of the real estate market; but inaccurately reported the statistics, making no sense at all of the figures communicated.

In the articles "Home repos: a sign of the times", again Mr. Banks reports such doom-and-gloom in regards to real estate, it's a wonder anyone would ever buy a home after reading this. I am surprised how an article revolves around a statement made by a "prominent real estate broker" who would not allow his name to be used; and yet, two bank officers and a real estate lawyer (who gave their names) indicated no foreclosure deals on their part for quite some time.

It amazes me, how *The Glengarry News* can print such negative statements and regard home ownership as becoming a potential nightmare.

The Cornwall and District Real Estate Board and its members strongly support home ownership. As well, its members contribute advertising dollars heavily to local newspapers including *The Glengarry News*. In these hard economic times, it's not only our intention to promote local businesses such as newspapers, banks, lawyers, appraisers, home inspectors, contractors, building suppliers, etc., through the sale of real estate. Granted these may be tough times, but we should be pulling together as a community and working towards getting the economy back on its feet. This will never be accomplished with such negative and inaccurate reporting as displayed by *The Glengarry News*.

Sincerely,
Johanna Murray
Executive Officer,
Cornwall and District
Real Estate Board,
Cornwall

Publisher's note:

The inaccuracies referred to in the story "Housing sales down drastically in county" relate to total residential sales in the area covered by the Cornwall and District Real Estate Board. Figures supplied to us from the board showed there were 695 sales in the area to Sept. 14 compared to 958 in all of last year. Our story had incorrectly attributed this number for total Glengarry County sales. In fact, according to the board's figures, the county saw 112 total sales up to Sept. 14, 1995, compared to 165 in all of 1994, 172 in 1993 and 180 in 1992. We apologize for the confusion caused by the error.

Let's stop glamorous portrayal of drinking

To the editor,

The CRTC is presently asking the public for advice on revising the rules for the advertisement of alcohol.

I believe that a co-operative program is required between the public, government, media and the alcohol industry. Stronger guidelines need to be in place prohibiting advertising appealing to minors and the general encouragement of alcohol consumption. I suggest the elimination of lifestyle advertising that glamorizes alcohol use and instead create alternative adds promoting responsible drinking.

Millions are spent by the ministries of the Attorney General, Solicitor General, Health and Transportation to increase public awareness of alcohol related mishaps involving motor vehicles, drownings, assaults and suicides. Most of us are not against alcohol but against the consequences of its irresponsible use.

We now have an opportunity to have a say in reducing the allure, magnetism and prestige which is presently advocated in advertisements. I invite you to submit comments before Nov. 20 to: CRTC, Secretary-General, Promenade du Portage, Hull, Que. K1A 0N2.

Sharon Villeneuve,
regional director,
Ontario Community
Council on Impaired Driving,
Box 1632, Alexandria, Ont.

Say thanks for contributions

To the editor,

The Royal Canadian Legion Br. 423 Alexandria will be celebrating Veterans Week with a ceremony at the Bonnie Glen. It will be held on Nov. 11 at 7 p.m. sharp.

As this is the 50th anniversary of the end of the war, we are requesting donations from businesses and private individuals to help sponsor the veterans' dinner.

Tickets may be purchased to be given to a veteran or a cash donation may be made.

Call the Legion at 525-2213 to make your donation.

This is a small way we can say thank you for what they did 50 years ago.

Fred Wayte
President Br. 423
Alexandria

Accessible to the world

To the editor,

I just spent some time looking over your Wed (Internet) page and was very impressed. It's nice to know that, at the click of a mouse button, a little bit of Alexandria's Main Street is accessible to people all over the world.

Sincerely,
Paul Deveau,
Alexandria

Connections

(Continued from page 4)

of the British Forces in America, made him Catholic chaplain. And where was McKenna from originally? From Meath in Ireland, close to where Sir William had been born. And after Sir William's death, Fr. McKenna came with Sir John Johnson and the exiled Highlanders to Canada and the place they named Glengarry, where they soon erected a log church dedicated to St.Andrew. John McKenna, by then a sick man, went home to Ireland and disappeared from history. A replica of the log chapel stands across from the church in St. Andrew's, just north of Cornwall.

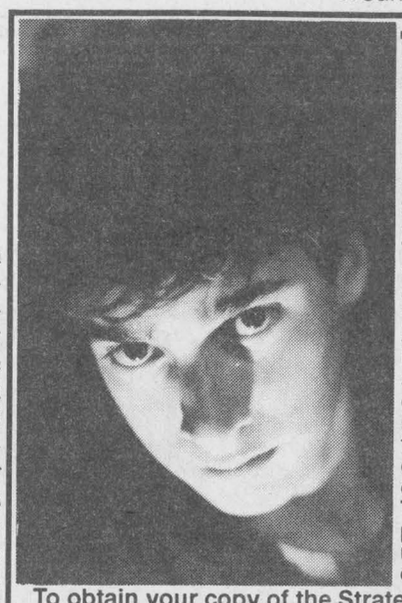

The Strategic Parenting Manual

Problems with your Teen? Sexuality, drugs, alcohol, peer pressure, anger... Want to be prepared if they do occur? **The Strategic Parenting Manual**, a hands-on reference guide written for parents in the 90's. A detailed section-by-section resource manual written by noted child and family counsellor William Bégin. **The Strategic Parenting Manual** offers suggestions and solutions to parents or care givers who are experiencing or anticipating difficult times with their teens. From a parent's perspective the **Strategic Parenting Manual** provides clear, simple strategies and insights for the most difficult of parenting years. The **Strategic Parenting Manual** outlines creative easy to use intervention techniques detailing conflict resolution, setting limits, contracting, and negotiation to name just a few. **The Strategic Parenting Manual** provides parents with tried and true techniques successfully applied with over hundreds of teens.

To obtain your copy of the Strategic Parenting Manual send $24.95 *(cheque or money order)* includes shipping and handling to: William Bégin, P.O. Box 24, RR1 Apple Hill, Ont. K0C 1B0 42-1p

LEFEBVRE'S FOOD MART

(formerly Food Town)
Denis and Pierrette Lefebvre, props.
64 Lochiel St. 525-5414
Offer expires Saturday, Oct. 21

Hours: Mon.-Wed. 8:30 to 6:00
Thurs. and Fri. 8:30 to 9 p.m.; Sat. 8:30-5:30
Sunday: 11:00-5:00
FREE Delivery in town limits on orders of $20 or more



PRODUCE

PRODUCT OF USA **CUCUMBERS** 3 for 99¢

PRODUCT OF USA **GREEN ONIONS** 2 for 99¢

Product of Canada, 8 oz. pkg **MUSHROOMS** 1.39

From the Tropics **BANANAS** 39¢ lb.

Product of Canada, 5 lbs. **COOKING ONIONS** 99¢

Product of USA, Large **GREEN PEPPERS** 99¢ lb.

MEAT

Fresh **PORK SIDE RIBS** 1.79 lb.

Fresh **PORK PICNIC SHOULDER** 99¢ lb.

Prince **BACON** 500 g 1.99

Maple Lodge **DINNER HAMS** 1.39 lb.

Burns' Store Sliced **HONEY MAPLE HAM** 3.39 lb.

Cut from Canada Gr. A/AA/AAA beef **TENDERIZED STEAK (MINUTE)** from the hip 3.39 lb.

GROCERY

Aylmer **TOMATO JUICE** 48 oz. 99¢

Aylmer **PEACHES or PEARS** 14 oz. 99¢

Beatrice **CHOCOLATE MILK** 1L 99¢

Chase & Sanborn **INSTANT COFFEE** 200 g 3.99

NOW OPEN SUNDAYS
11 a.m. to 5 p.m.

Come Celebrate With Us!

BROOKDALE MALL

1968-1995
CELEBRATING OUR 27th ANNIVERSARY

Now to Saturday, October 28th
Our Biggest Celebration Yet!
*53 Lucky Shoppers will win approx. $7,000.00 in prizes

You're invited to join the great savings as we celebrate our 27th Anniversary. We'll be offering special values throughout the mall for you, your family and your home! Come in for the Fun of it! Use your Brookdale Mall receipt slips or ballots to enter our 27th Anniversary draws now to Saturday, October 28th

Enter Now!

Enter Often!

Arts Trade Fair "ART START 95" this Saturday

Thanks to YOU its our 27th Anniversary!

JELLY JUMP CONTEST
Saturday, October 28th
Approx. $7,000.00 in prizes

CLOWNS, BALLOONS & BROOKY

Come Meet the "Cornwall Colts" Jr. "A" Hockey Team members and their Mascot 'Slapshot' next Saturday, Oct. 28th noon - 2 p.m. for Autographs
The Lung Association Eastern Counties "KARAOKE KICK OFF" this Saturday 11 a.m. - 2 p.m.

Free Birthday Cake & A&W Root Beer

Don't Miss The Celebration
This Saturday, October 21st Cornwall's Art Trade Fair — "ART START '95"
30 Booths Featuring Fine Art, Potters' Guild, Quilters' Guild, Theatre Groups, Violinists, Seaway Valley Art Council and Much More.

Our Thanks to the following: Birthday Cake compliments A&P Super Fresh; Root Beer compliments of A&W; "Funny Pool" Used In Jelly Jump Supplied by Roy's Pools Limited.

BROOKDALE MALL
Brookdale Avenue at the International Bridge
Cornwall, Ontario

The Glengarry Farmers Mutual Fire Insurance Company

NOTICE TO POLICYHOLDERS

The Board and Management of the Glengarry Farmers' Mutual Fire Insurance company cordially invite you to attend an

Open House

to commemorate 100 years of service to our community
Wednesday, October 25, 1995
1 p.m. to 4 p.m.

1895 100 1995 YEARS

Town woman charged in break and enter

Police Briefs

An Alexandria woman was charged with break enter and theft after a purse was stolen from an Elm Street residence on at 11:30 p.m. Oct. 14.

A woman entered the home and was spotted with the purse before she left.

Police stopped a female suspect on Main Street after she was spotted carrying a purse similar to the one described stolen.

Charged with break, enter and theft is Jennifer Lee Graham, 29 of Main Street South.

Stolen, abandoned

Police recovered a truck on Oct. 14 after it was stolen from a parking lot behind Champions overnight on Oct. 13.

The 1992 Ford half ton truck was abandoned after it had run out of gas on the corner of Concession 9 in Lancaster and the Dalhousie side road.

The keys were still in the ignition when the truck was discovered.

Stop jacklight poaching

Crime stoppers needs your help to stop illegal poaching.

Now that the fall season is approaching, poaching will increase and Stormont, Dundas and Glengarry residents should be on the lookout for these illegal activities.

Hunting deer at night with the aid of powerful spotlights, commonly referred to as "jacklighting" is a common practice used by poachers to hunt.

The lights shine across fields, hypnotizing the animal, making it an easy target for the shooter.

If anyone you know is approached by persons seeking to buy or sell wildlife, you should immediately become suspicious.

This activity is illegal.

If you have any information on this or any other crime you may be eligible for a reward of up to $1,000.

Remember, Crime Stoppers does not want your name, only your information. Call 937-8477 and for long distance calls, 1-800-265-8477.

Con artist

Local merchants are asked to be on the lookout for a con artist trying to return merchandise that he had taken off the store shelf a few minutes earlier.

The man has dark hair, slim build, glasses, stands about 5'8" tall and is aged somewhere between 35 and 40 years.

The man visited two Alexandria merchants in the last month and tried to claim a refund.

Seatbelt campaign

Glengarry kept up its impressive compliance rate again this week as more than 99 per cent of drivers wore their seatbelts.

The Lancaster and Maxville OPP detachments checked 2,913 vehicles between Oct. 7 and 13 and handed out only 29 tickets.

The seat belt blitz is part of a national campaign promoting seatbelt awareness. The campaign will last until Oct. 21.

Accident charges

Police handed an Alexandria man three charges after a hit and run accident on Oct. 15.

Terry Carter of Alexandria will face the charges of failing to remain at the scene of an accident, failing to change ownership of the motorcycle he was driving and operating a motor vehicle without insurance.

Carter was charged after his 1983 Honda motorcycle hit the rear end of a 1988 Cavalier car backing out of a driveway on Bishop Street at 1:15 p.m.

Suzanne Gendron of Casselman was driving the Cavalier.

Police determined Carter was driving too fast to stop without hitting Gendron's car.

Carter will appear in traffic court on Nov. 6.

Stolen car

Police are searching for a 1987 Chevrolet Caprice stolen from a St. George Street driveway Oct. 15.

Court Report

The following are among the cases dealt with in Alexandria provincial court recently.

Cornwall man receives hefty fine

A Cornwall man was fined $1,300 for drunk driving.

Ivon G. Ladouceur, 41, had blood alcohol levels almost four times the legal limit when he was arrested on Nov. 5, 1994.

Ladouceur's vehicle had been seen weaving into the opposite lane on County Road 23 near Glen Robertson.

In addition to the fine, Ladouceur was given an 18-month licence suspension and was placed on probation for two years.

The conditions of probation included total abstinence from alcohol and mandatory attendance at Alcoholics Anonymous meetings.

75 days for triple offender

A man who pleaded to guilty to three separate counts has been sentenced to 75 days in jail.

Andre Piette pleaded guilty to taking a vehicle without consent, driving while prohibited and causing a disturbance after being arrested by Alexandria police on May 25.

The 75-day sentence includes 30 days each for driving while prohibited and causing a disturbance and 15 days for taking a vehicle without consent.

Piette is prohibited from driving for one year and has been placed on probation for the same period of time.

Smuggler fined $860

An Alexandria woman has been fined $860 for being in possession of smuggled tobacco.

Estelle Lavigne, 34, was arrested on Sept. 30 of last year when approximately $700 worth of illegally-imported tobacco was found in her vehicle.

Lavigne was given 24 months to pay the fine and will serve a 30-day jail term in default of payment.

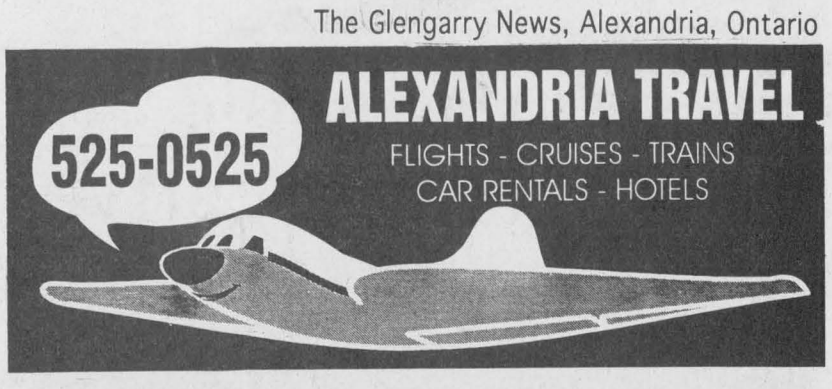



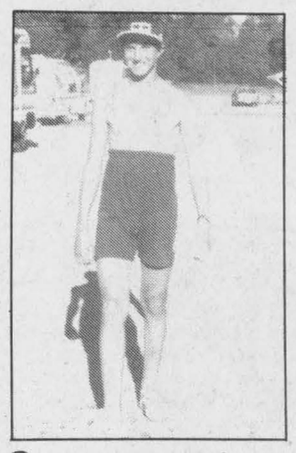

Grown up at last!
HAPPY 20th, HORSE
Oct. 19th
42-1p

Have A Happy Day
DORVAL LADY



From M.C.
and your friends
in Alexandria
42-1p

THINK Results! THINK Classifieds!
Deadline 3 p.m. Monday

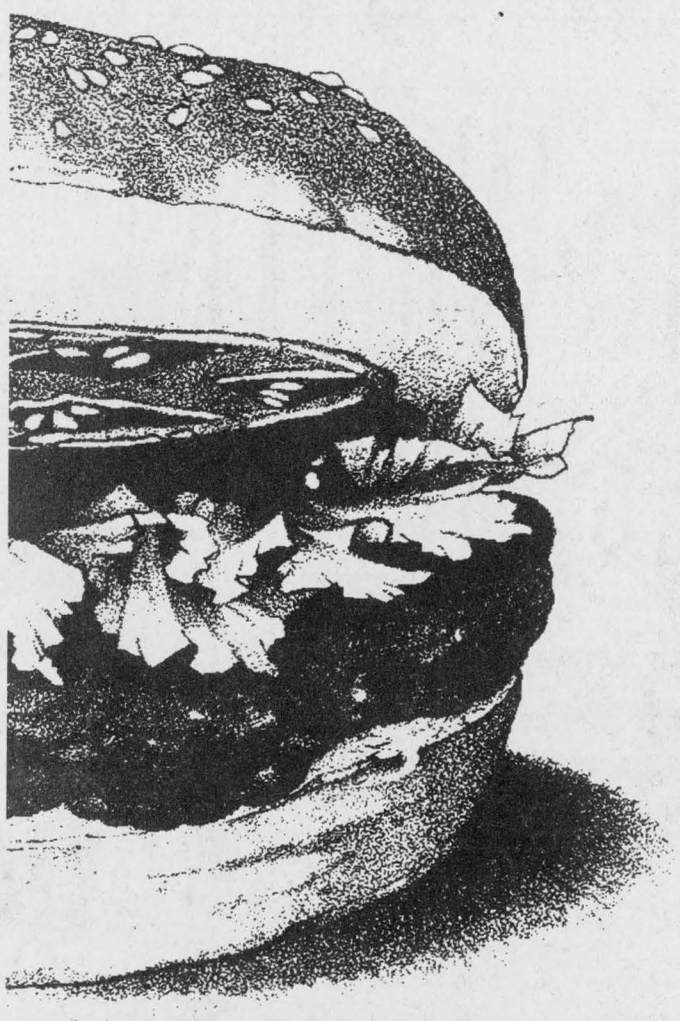

ON THE HOUSE.
All Burgers Half-price

Half a burger on the house means it's time for Dairy Queen's Half-price Burger Sale. Right now, come into Dairy Queen and enjoy a juicy, delicious burger of your choice for half-price!

HOT EATS COOL TREATS™
Dairy Queen®
We treat you right!®
®Trademark of American Dairy Queen Corp. Printed in Canada.

Offer available at participating stores.

274 Main Street South
1307 Pitt Street
Hwy #2 and Hwy # 401

Alexandria
Cornwall
South Lancaster

YOUR GM DEALERS

At These Prices The Vehicles Will Disappear, But Your Savings Won't.

'95 Going, Going, Gone Event.



1995 FIREFLY $8,988 PLUS FREIGHT $500
1.0 litre L3 TBI engine ■ 5-speed manual transmission ■ dual air bags ■ daytime running lights ■ child seat tether anchors



$13,288 PLUS FREIGHT $595 1995 SUNFIRE COUPE
120 HP 2.2 litre L4 MFI engine ■ 5-speed manual transmission ■ 4-wheel ABS ■ dual air bags ■ AM/FM stereo cassette ■ rear spoiler



1995 GRAND AM COUPE $14,988 PLUS FREIGHT $595
150 HP 2.3 litre L4 MFI engine ■ 5-speed manual transmission ■ 4-wheel ABS ■ driver's side air bag ■ AM/FM stereo cassette ■ rear spoiler



$18,888 PLUS FREIGHT $760 1995 GRAND PRIX SEDAN
160 HP 3.1 litre V6 SFI engine ■ 4-speed electronic transmission ■ 4-wheel ABS ■ dual air bags ■ air conditioning ■ AM/FM stereo cassette

1995 REGAL CUSTOM SEDAN $19,988 PLUS FREIGHT $760
160 HP 3.1 litre V6 SFI engine ■ 4-speed electronic transmission ■ 4-wheel ABS ■ dual air bags ■ dual zone air conditioning ■ power windows ■ power door locks ■ tilt-wheel steering ■ cruise control ■ AM/FM stereo cassette



$19,888 PLUS FREIGHT $820 1995 SAFARI
190 HP 4.3 litre V6 CPI engine ■ 4-speed electronic transmission ■ 4-wheel ABS ■ driver's side air bag ■ air conditioning ■ tilt-wheel steering ■ cruise control ■ cold climate package ■ AM/FM stereo cassette

Don't forget to use your GM Card Earnings toward the purchase or lease of your next GM vehicle. Subject to GM Card Program rules. TD and GM are licensed users of marks. TM Registered Trade Mark of General Motors Corporation, TD licensed user.

SMARTLEASE: Smart customers use SmartLease, a custom-designed lease plan to fit your specific needs. You can pay zero down, lower your monthly payments or use your trade-in.

ONLY FROM YOUR PONTIAC PERFORMANCE TEAM
PONTIAC BUICK GMC

You should know this: License, taxes, freight and insurance not included. Dealer may sell for less. Dealer trade may be necessary. Limited time offer. See dealer for details.



Official opening

Donald Gravel cuts the ribbon on Oct. 16 to officially open Carrousel and Eco-Tech, two businesses operated by the Separate School Board. Pictured left to right are Alexandria Reeve Francine Richer, Mario Richer, owner of a kitchen design store partnered with Eco-Tech, student Michelle Leduc, teachers Francois Demers and Donald Gravel, student Valerie Beaupré, board trustee Nicole Bouregois and ESRG principal Richard Rozon.

Family statements

(Continued from page 1)

"In a sense, when I lost Andre on March 11, 1994, I also lost two other sons."

As she began to cry and then steadied herself, Deguire turned to the defendant and stared at him.

"I have one question. Why? Did you hate Andre so much?"

She spoke bitterly of the Young Offenders Act, saying it took all rights away from the victims and suggesting the laws would change if a politician's son had been killed.

Turning her attention to the back of the courtroom, Deguire faced the defendant's mother.

"Just one thing. I feel for you, that your child will be away for a while, but he will come home to you. Our sons will not."

Stacey Deguire, 17, spoke next, fighting tears.

"I just want to say I miss my brother very much," she said, breaking down.

"I don't understand why or how you could hate someone so much that you could kill them. You get to live your future. You get to have your family, your friends, your life. I hate you for what you did."

Diane Boisvenue said when the phone rang at 4:30 that morning, "that dreadful phone call I am sure every teenagers' parents fear, our nightmare began."

She said she kept hoping someone would wake her up and tell her she was dreaming.

"Every day, I hear Marc's footsteps, when the door opens, I expect to see him walk in. When the phone rings, I want to hear his voice. I want him to scare me like he used to when he came back from work and I want to be able to go out with him to a concert or shopping like we used to do. I want to be able to smell him, touch him, hug him and give him kisses."

Boisvenue described the fear she felt after the accident, never wanting to be alone, worried about strangers, and being scared to drive, always watching in her rear view mirror. The horror of being asked for dental records to identify her son and waiting for his remains to be released for burial, no one asking the family to identify his body.

Having lost one child at birth years ago, Boisvenue said, "I now have more children to visit at the cemetery that I do at home."

"As a wife and mother, I often feel very useless. Oh how I would love to be able to erase the pain that is written all over Michel's (her husband) and Dan's (her son) faces."

As her son had to leave the courtroom in tears, Boisvenue continued. "Now I can't even hope to some day attend his college graduation or be the proud mother of the groom at his wedding or even hope to be a grandmother to his children for whom he had asked me to knit sweaters for. Instead, the very last thing we could do for him was buy his casket."

Youth speaks in court

(Continued from page 1)

shown emotion during the trial, asking Baxter if keeping emotions under control was part of the training.

"We have kind of a policy in the gym," Baxter said. "If you lose, say little. If you win, say less. I'm possibly the person who is most responsible for (the defendant) being like that (unemotional)."

Several other powerlifters testified to the young man's patience, determination and generosity to other competitors.

Helene Plamondon, 37, said she'd seen changes in the young man since he was charged in connection with the four deaths.

"I needed to know for myself if he was feeling any remorse. It has changed him tremendously. He's quieter, more mature and it's made him think about the consequences of his actions."

Carol Cardinal, a probation officer, told the court in conversations she's had with the young man, he had expressed some remorse.

"Maybe not to the extent that I, or the community want," she testified, adding he described himself as unemotional.

"That's not to say that he wasn't upset inside, but he doesn't show it," Cardinal said.

Under questioning from Assistant Crown Attorney Guy Simard, Cardinal said she wasn't recommending a sentence of probation, saying "under the circumstances, with four fatalities and community reaction, it certainly isn't appropriate."

Rudden urged the court "not to give up" on his client, saying that the person who has been "constantly painted as a hard-boiled, heartless kid" can make a successful future for himself.

He suggested the crash, coming after a night of drinking in Quebec, followed by a high-speed chase, has had a "snowballing effect on the community."

"A lot of people in this community are now realizing that young people drinking in Quebec and driving in fast cars can lead to trouble."

In his recommendation to the judge, Rudden suggested the three-year maximum sentence be divided proportionally between secure custody, open custody and probation.

"We must ensure that whatever punishment will help (his client) overcome what happened. To ensure that his life is not destroyed as the lives of the four young men were destroyed. They are gone, but he is still with us."

Simard argued the crime was planned. The lack of remorse was something the judge should consider, he argued.

"It is one thing to be a liar, but it is worse if it's a calm, calculated liar, which is what your honor observed throughout these proceedings."

Simard asked the judge to sentence the 18-year-old to the maximum three years, secure custody, followed by two years' probation and that the young man be barred from driving for 25 years.

HELPING THE WORLD WRITE NOW

CODE

Self-sufficiency through literacy in the developing world

For information, call 1-800-661-2633

SCRAP METAL

We pick up all
• METAL
• SCRAP VEHICLES
• AG EQUIPMENT, ETC.
Call Doug
Res.: (613) 874-2763
21-spk

Good Value Home Insurance

We provide complete protection for your home, apartment or condominium from loss due to fire, theft, vandalism and other perils.
As the largest Canadian-owned multi-line insurer, we offer a wide range of insurance products and financial services through our 350 offices nationwide.



Good Value From People You Can Trust™
Frederick Lercux
Apple Hill
527-5672
the co-operators
Insurance/Financial Services
LIFE • RRSPs • HOME • AUTO • FARM • BUSINESS • GROUP TRAVEL

Our Annual Fall Sale Continues



$AVE
25% - 30% - 35% OFF
on our complete line of windows and doors
The Experts Make The Difference!

GREEN VALLEY VITRERIE GLASS LTD
Hwy. 34 Green Valley 525-2704



"The spider looks for the merchant who doesn't advertise so he can spin a web across his door and live a life of undisturbed peace"
Samuel Clemens

You Are Cordially Invited to Attend A
HOME BUYERS/OWNERS SEMINAR
Wednesday, Oct. 25 – 7:30 p.m.
Knights of Columbus Hall, Kenyon St. East, Alexandria
Learn how you may save on your new home and mortgage
Sponsored by Scotiabank Alexandria and Macdonald & Aubry, Barristers

TOPICS:

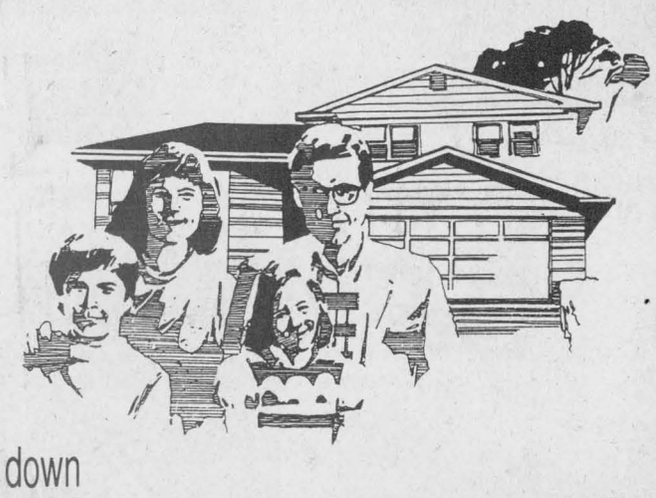

- Evaluating your housing needs
- Obtaining professional advice
- What are the total costs
- Mortgage terminology made easy
- Buying a house with as little as 5% down
- How you can *switch* your existing mortgage to Scotiabank at maturity for ***FREE***

GUEST SPEAKERS:
* Pierre Aubry of Macdonald & Aubry
* Johanna Murray of the Cornwall and District Real Estate Board
* Stephen Maloney of MacMillan & Stewart Appraisals
* Patrick Leclair, manager of Scotiabank, Alexandria branch

MORTGAGE INCENTIVES WILL BE AVAILABLE FOR FIRST-TIME HOME BUYERS!
This Is An RSVP Event and Seating is Limited
For reservations, call Dan Brunet or Patricia Sullivan at 525-1073
Scotiabank Alexandria, Serving The Alexandria Area Since 1896
Scotiabank
THE BANK OF NOVA SCOTIA

MONDE DU DOLLAR
DOLLAR WORLD
BOOtiful
HALLOWEEN SPECIALS!

Halloween LIGHTS Pumpkins, Ghosts, Skeletons Reg: $7.50 — 4.95
Small LIGHTS Set of 50 — 5.00
Plastic PUMPKIN For Treats Reg: $2.50 — 2.00



Halloween GIFT BAGS
CANDLES Pumpkins, Skeletons, Ghosts
HALLOWEEN Plastic Cups, Black and Orange Streamers, Paper Plates, Glasses, Napkins
AND LOTS, LOTS MORE!



1.00

MAKE-UP KIT 2.50



MASKS 2.00

HALLOWEEN CANDY
KISSES 225 g
Mallow CREAMS 175 g
1.00

SNACK PACKS 20 pcs 275 g
PEANUT BUTTER CUPS 24 pcs 180 g
1.50

NEW We Now Have BETTY BREAD and FRESH BUNS AVAILABLE

STORE HOURS: Mon. Tues, Wed, Sat., 9-6, Thurs.-Fri., 9-9, Sunday: 10-5
24 Main St.N., Alexandria 525-6666



Thai treasures

Kamyarat Muadchaiyaphoom (left) of Thailand shows off Thai handicrafts to Laggan students Matthew Edginton (centre) and Sylvie Hamelen (right) Oct. 11. Muadchaiyaphoom visited Laggan with other Thai and Canadian students who were part of the Canada World Youth exchange. The group left Saturday after spending four months in the area. They will be begin the second half of their exchange in Thailand next weekend.

Staff photo-Lynn McCuaig

Alexandria council passes smoking bylaw

By Greg Kielec
***News* editor**

Alexandria council has gone ahead with its proposed ban on smoking in municipal buildings.

The bylaw banning smoking in municipal buildings such as the arena, municipal office, fire hall and police station, was passed by Alexandria Tuesday night.

Anyone who violates the new bylaw faces a fine of up to $5,000.

Councillors Roger Lemieux, Richard Lefebvre, both smokers, and Councillor Archie McDougall voted against the bylaw.

Council decided it was better to control smoking in at least some areas in town, than to continue with no regulations while members hash out whether also to regulate smoking in town bars and restaurants.

"I think this bylaw has been delayed long enough," said Councillor Gary Shepherd, adding most council members already has made up their minds.

"We'd don't need to wait for any surveys. It should be done as soon as possible."

The original bylaw had been delayed since this summer because of opposition from restaurant and bar owners over restrictions on smoking that would be placed on their business.

Council decided Tuesday night, to pass only the portion of the bylaw dealing with smoking in municipal buildings, and hash out whether or not to impose restrictions on restaurants and bars later.

"Congratulations, we now have one bylaw in place," Mayor Grant Crack told council after the approval of the bylaw.

Councillor McDougall, in turn, urged council to "show the same courage" when dealing with the issue of smoking in restaurants and bars. McDougall believes restrictions should be across Stormont, Dundas and Glengarry, not just in Alexandria.

Council had contemplated deferring the bylaw for another two weeks to allow time for a mail poll asking Alexandria residents their opinion on smoking in restaurants to be completed by the Eastern Ontario Health Unit.

But members decided it would be better to pass the bylaw without the restrictions on smoking in restaurants, then amend the bylaw later to include restrictions if council decides it is necessary.

Council divided on restaurant bylaw

(Continued from page 1)

restaurants had been the focus of heated debate since this summer.

The latest salvos in the war of the butt were fired at a meeting with Dr. Robert Bourdeau, medical officer of health, Oct. 6, during which a few vocal business owners vowed they would not settle for any type of bylaw regulating smoking on their premises.

"They don't want to be told what to do and they figure their clients are almost all smokers," said Reeve Francine Richer, explaining to council the mood of the business owners at the meeting with Bourdeau.

The owners, described by Richer as "close-minded" and "arrogant" during the fractious meeting, maintain their businesses will close if they dedicate more space to non-smokers.

"It was very confrontational," Richer said, describing the meeting. "I felt very bad for Dr. Bourdeau."

"He was just trying to put his points across."

But Councillor Roger Lemieux said Dr. Bourdeau is at fault for putting council in the hot seat. "This is putting a lot of pressure on us," he told council members.

Lemieux, who is a smoker, was also critical of a mail in survey that Bourdeau is conducting asking town residents their opinion on smoking in bars and restaurants.

"The same person could enter 500 (surveys)," said Lemieux, who is a postal worker and has seen how the survey cards are being sent out.

"It will be so pointless. It won't have any meaning at all," Lemieux said.

Lemieux said he does not mind legislation from the province restricting smoking in restaurants and bars, or at least a restriction throughout Stormont, Dundas and Glengarry. "But work on it from a logical standpoint."

Councillor Archie McDougall suggested the town encourage the businesses to devote space to non-smokers instead of imposing restrictions on them. "Honey is better than vinegar."

He said businesses will eventually have to acknowledge the growing momentum for smoke-free areas. "Over time, it's going to come, whether we like it or not," he said.

Councillor Fern Seguin agreed the town should not impose smoking regulations on restaurants and bars. But he insisted the businesses should also show consideration for non-smokers.

Richard Lefebvre said the non-smoking section in Tim Horton's is virtually empty while the smoking section is almost full every time he goes to the restaurant.

"Do all smokers go to Tim Horton's? Is that what it boils down to?" he said.

But Mayor Grant Crack said he has been told the opposite by many people. "I guess it depend when you are going in."

Lefebvre, also a smoker, said businesses owners should be allowed to operate whatever way they see fit. But if he had a restaurant of his own, half of it or more would be dedicated to non-smokers, he said.

Deputy Reeve John Hope said council should await the results of the EOHU mail survey before reaching a final decision.



Roxanne Gallant has received her Bachelor of Education from the University of Ottawa. She is the wife of Claude Gallant Jr. and the daughter of Carole and Jacques Levert of Alexandria. She is presently employed by Ecole Catholique des Comté SD&G 42-1p

The War Amps says: It's time for...
DRIVESAFE!
The War Amps

ALEXANDRIA OPTICAL



"A complete optical service"
EYE EXAMS • EYE GLASSES • CONTACT LENSES
Lochiel St. W. Alexandria 28-tf 525-4340

Wrap Up Your Fun this Halloween at FRENCHIE'S



For the Best Party In Town!
SATURDAY, OCT. 28
9 p.m. to 1 a.m.
CASH PRIZES
For Best Costume
1st – $100
2nd – $50
3rd – $25
Music by BANANE
42-1c

YOUR FAVORITE BURGER PLACE Is Under NEW MANAGEMENT



Alain Giroux is pleased to announce that
CLAUDETTE BELLEFEUILLE
Has taken over the management of *The Burger House.*
Claudette brings with her 21 years of restaurant experience
Claudette Says "YES!" to Your Requests
✔ YES! Our Barbecue Sauce Is Back!
✔ YES! Our Famous Pizza Is Back!
✔ YES! The Spaghetti Sauce You Love Is Back!
And many more changes, so drop in, meet Claudette and give us a try
CLAUDETTE'S INTRODUCTORY SPECIAL
Buy One Regularly Priced Pizza
GET ANOTHER AT HALF PRICE
(same size of course)
BURGER HOUSE
Mon. to Thurs., 6 a.m. to 9 p.m., Fri. 6 a.m. to 11 p.m.
Saturday, 7 a.m. to 11 p.m. Sunday, 8 a.m. to 9 p.m.
582 Main St. South Alexandria 525-4455

Buffy Sainte-Marie



Love Lifts Us Up Where We Belong
Universal Soldier
Country Girl
Until It's Time For You To Go
with very special guest
JAMES KEELAGHAN
AULTSVILLE THEATRE
Cornwall
Tuesday, October 24, 8 p.m.
NEXT TUESDAY!!
Reserved Seating: $20 (GST incl.)
Tickets at Music World, Cornwall Square
(613) 937-0424
A Shantero Production
John McDermott - Dec. 3 - ON SALE OCT. 30!

CLASSIFIEDS GET RESULTS

DON'T MISS IT



FALL SPECIALS on FORD TRACTORS

NH 411 Discbines
NH 488, 492, 499 Mower Conditioners
NH 790 and 900 Forage Harvesters
NH 155 and 185 Spreaders

Weigh the advantage of a work-proven Ford 40 to 62 PTO hp tractor to anything in its class.

Compare weight. The weight-to-horsepower ratio of these Ford utility tractors makes them feel bigger and work bigger with more traction and stability.

"3430" – 40 PTO hp
"3930" – 45 PTO hp
"4630" – 55 PTO hp
"5030" – 62 PTO hp

USED EQUIPMENT
NH 479 Spreader
NH 354 Grinder/Mixer
Plus many more used units

When you're comparing tractors, stop by and weigh the advantages of a Ford utility tractor.

SPECIAL FINANCING RATES FOR OCTOBER '95
• Ag. Tractors from 4.9% for 36 months to 6.9% for 60 months
• Comp. Tractors from 4.9% for 24 months to 9.9% for 48 months
• 10s Tractors from 0.0% for 24 months to 3.9% for 48 months

GREAT DEALS ON HAY and FORAGE EQUIP. TOO!!!
• All pull-type Hay and Forage equipment from 6.5% for 24 months to 9.5% for 60 months

Ford-New Holland, Parts, Oil, Batteries, Filters, Toys

TROTTIER Farm Equipment Ltd.
NEW HOLLAND
Highway 43, Alexandria
525-3120
FORD NEW HOLLAND CREDIT

BIGGEST CHOICE OF FRINGES IN THE AREA

Ladies' and Men's
199.99
Femme ou Homme
LE PLUS GRAND CHOIX DE FRANGES DANS LA RÉGION

IN FRONT OF LIQUOR STORE
FACE A LA RÉGIE DES ALCOOLS
Cuir L'Ecuyer Leather
59 Main St. E., Hawkesbury Ont.
613-632-1069

Movie work learning experience for actors

Lancaster

by Janice Montreuil

347-2420, fax 347-7464



The Optimist Club of Lancaster welcomed its 1995-96 executive at the "Tenth Annual Induction Evening" held Oct. 2 at Smithsfield Hall.

Highlighting this year's team are: the "high-flying president" Barry Millett with his most able secretary Bonnie Cumming, his financial whiz kid, treasurer Kevin MacLeod and his two most trusted musketeers, vice-presidents Steve Vande NieuweGiessen and Alpin MacGregor.

Two other valued advisors are past-president Chris D. Tomasso and Barry's better half Marg Millett, who will make sure he does his job to perfection. Keeping the troops from utter mayhem is the responsibility of sergeant of arms, Daniel Flipsen.

Come, join us. Enjoy excellent fellowship. Be a "Friend of Youth". Make this community "the best it can be" for your children. Call Marg at 347-2207.

* * *

Oct. 16 and 21 is Ontario Public Library week and everyone is invited to visit the Lancaster Public Library. come and enjoy a cup of coffee and discover what is new. They now have audio cassettes, talking books and the World Book encyclopedia on CD-Rom. The new book list is now available.

* * *

Keep in mind the Pacemakers luncheon on Friday, Oct. 20, from 11:30 a.m. to 1:15 p.m. at Lancaster Legion. On the menu is soup, sandwich and a sweet for the price of $3 per person. The public is invited to attend. The regular meeting will be at 1:30 p.m. with a guest speaker on the subject of energy savings and safety. Anyone interested in the subject is invited to attend as a guest of the Pacemakers.

* * *

The Lancaster and District Curling Club will be holding a golf and curl bonspiel on Saturday, Oct. 21 and interested persons can sign up at Heritage Golf Club. What a great way to end one season and begin another!

* * *

An open mixed doubles dart tournament will be held on Oct. 22 at Lancaster Legion. Entry fee is $14 per team for round robin play and fees will be returned as prize money. Teams must register by 12:45 p.m. with play beginning at 1:30 p.m. Food and drink are available. For more info or to register, please call 534-3942 or 347-3286.

* * *

Less than two weeks remain until the annual fall craft and gift show hosted by Glengarry Arts and Crafts Association on Saturday and Sunday, Oct. 28 and 29, at St. Mary's Centre in Williamstown. Free admission and parking. All welcome.

* * *

Children are reminded of the Halloween party hosted by the Lancaster Joint Fire Department to be held on Tuesday, Oct. 31, from 5:30 p.m. Each child will receive a free hot dog, soft drink and a candy bag. The public is encouraged to donate towards this event and may do so by contacting Gene Picard at 347-3582 or Jack Lalonde at 347-7596 after 6 p.m. This is the best and safest way to ensure your child has a happy and safe Halloween. All are welcome.

* * *

It started with Sue and Claudette who were there last year, and then Betty from the Cornwall Doll Guild, and continued for two weeks – phone call after phone call – talented ladies and gentlemen wanting to participate in the Community Protestant Church's annual fall bazaar on Nov. 3 and 4.

There will be ample space in the Legion hall to adequately display the work of 19 crafters, Christian gifts and literature and baking.

The kitchen will be open for dessert on Friday evening from 7 to 9 p.m. as well as breakfast items for late risers and early shoppers and great homemade soup and sandwiches from 10 to 3 p.m. on Saturday.

Woodwork, stained glass, tole, candles, jewelry, every facet of needlework, people and pet baskets and Linda's fantastic variety of james, jellies and preserves will be there – all priced for little hands or rich uncles.

The smiles and camaraderie which have been in evidence for the past six years have made this event special – mark your calendar now!

* * *

The Bainsville Women's Institute held their October meeting at the home of Guelda MacRae.

The guest speaker was Sue David who spoke on heart disease in women. She informed the group how important it was to know that heart disease is not just a man's disease, but also the number one killer of women.

Some important dates to remember are: Oct. 16 – Area convention in Embrun; Oct. 25 – District rally at Alexandria Legion at 6 p.m. This is to celebrate the District's 80th anniversary and there will be a pot luck supper and entertainment. Members are asked to call Agnes Petrie at 347-3158 if attending and advise her what type of food contribution to the meal is being brought.

Members are also reminded to bring their own dishes and cutlery and wear a Halloween costume: Feb. 15, 1996 – Bainsville will host a card party at Lancaster Legion. more details to follow. The next meting of the branch will be on Nov. 1 at 1:30 p.m. at the home of Elsa Nore. New members are always welcome.

* * *

Sara Leger, Jason Lapierre and Rebecca Owen have parts as extras in the film "Father Goose". The production is being filmed in Picton, Ont. and stars Jeff Daniels of "Dumb and Dumber'' as well as Dana Delaney of "China Beach". The movie will be in theatres in 1996. The kids said it was a great learning experience. Sara also plays Rosie and is part of the chorus in a Glen Production (Cornwall) musical "Sweet Charity", directed by Dave Bains.

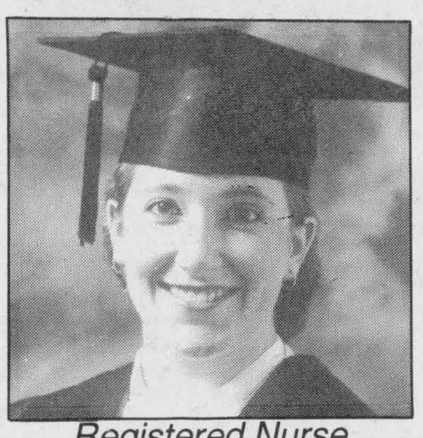

Registered Nurse

Allison McIlwain received her Nursing Diploma at the Spring Convocation of Algonquin College on June 2nd, 1995.

After writing her Provincial Examinations on June 7th and 8th, Allison received her Provincial Nursing Licence Registration.

She is the daughter of George and Catherine McIlwain of Dunvegan; the granddaughter of Mrs. Ella McIlwain of Vankleek Hill and the late James and Sarabel MacCrimmon of Dunvegan.

Allison is currently working in Ottawa.

A cribbage tournament was held at Lancaster Legion on Oct. 15 and winners were as follows. First place– Ken and Leona Arcand; second – Olive McCreary and Luella Montroy and third – Dorothy Legue and Jack Denney. The next cribbage tournament will be held on Nov. 19 at 1 p.m. for two person teams. Entry fee per team is $10. For more info or to sign up, please call 347-3286.

* * *

A baptism was held at St. Joseph Church in Lancaster on Sunday, Oct. 8, for Michel Martin, son of Barbara (Van Sleeuwen) and Daniel Beaudry. His godparents were Sylvie Beaudry and John Van Sleeuwen.

* * *

Jolly 50's Club held a potluck luncheon on Oct. 10 which was well attended. Grace was said by Rev. Ian MacMillan before all enjoyed a delicious meal together. Fifty/fifty winners were Rene Poirier, Cecile Leblanc, Marie Jeanne Poirier, Florence Bourdon, Lorraine Prewer, Donald McGregor, Florida Legroulx, Rene Major, Rosabelle Sauve, Johanna Oetelaar, Annette Chretien and Brenda Demers. Draw winners were Shirley Lizotte, Florence Bennett, Barrie Shaw, John Krol, Maurice Chretien, Jack McDonell, Annette Chretien, Doreen Leroux, Dorothy Seguin, Beatrice Labelle, Catherine Welcher and Marie Vandette.

* * *

The following are results of play for the Char Lan Alley Cats Bowling League for the week of Oct. 12. Men's high single – (269) John Corput and (252) Terry Bellows. Men's high triple – (617) John Corput and (601) Terry Fellows. Ladies high single (176) Sheila Urquhart and (173) Dorothy Walters. Ladies high triple (495) Sheila Urquhart and (465) Dorothy Walters.

COSTUME ALEXANDRIA COSTUME SHOP
Prop. Aline & Claude Hebert
3298 Dornie Rd, 6 km
west of Alexandria
off Hwy 43
3rd house on left
525-1361
formerly A.C.C.J. COSTUME & KRYSTALS COSTUME
Children & Adults costumes
Reserve now for
better selection
Hours: Monday to Saturday 10 to 9
Sunday 10 to 4

Little things mean a lot!
Don't give it away – sell it! Affordable person-to-person ads reach thousands of readers.
Cash in with great results in our classifieds.

LANCASTER, ONTARIO – GIFTS, CRAFTS, ART, ANTIQUES AND DINING

Warehouse Outlet
Rob McIntosh china & crystal shops
1 Lancaster, Ontario
South of 401 Overpass at Lancaster Exit
347-2461
Open 7 days a week all year-round
Specializing in: Johnson Bros., Stuart's Crystal, Waterford, Royal Albert, Royal Doulton, Pinwheel, Noritake, Mikasa, Denby, Oneida, Heritage and Wedgwood. Also visit our Apple Gallery *(Division of Rob McIntosh China).* Featuring collectors plates and dolls.

Lancaster Artisans Co-operative
with you in mind
6
The Lancaster Artisans invite you to visit their unique shop filled with tole painting, ceramics, quilting, bears, dolls, jewelry, dried flowers, woodworking, candles, stained glass, wrought iron, fairy folk, Native Canadian arts and crafts plus a complete laminating service. All this and more"With You In Mind", owned and operated by area crafters.
OPEN 7 DAYS A WEEK!
204 Main St., Lancaster, Ont.
(613) 347-1801

Victorian Memories
4
ANTIQUES, COLLECTIBLES and GIFTS
From the Village of Lancaster's Main St., take Duncan St. (between Bank of Montreal and MacEwen Garage) going east on Old Hwy. 2, property #20749. Tel. 613-347-1763
Fall/Winter Hours: Weekends 11 a.m. to 5 p.m., weekdays by appointment only
A perfect spot for collectors, you'll find an interesting selection of fine china, picture frames, linen and lace, quilts, jewelry, books, furniture, lamps, vintage clothing, chandeliers, old coins and more.

Town & Country
Flowers and Gifts
5
200 Main St., Lancaster
613-347-1477 1-800-293-5687
Open: Mon. to Sat. 9:30 - 5:30
Sunday 1:00 to 5:00
"Flowers & Gifts with a Personal Touch"
Full service florist, certified master designer on staff, world-wide floral service available. Canadian made soapstone sculptures, Seagull Pewter, wide selection of gifts, souvenirs and cards for all occasions(Alexandria location also)

DENISE'S COUNTRY KITCHEN and DELI
9
115 Main St. Lancaster
613-347-3328
Open Monday to Saturday – 8 a.m. to 5 p.m.
Gail welcomes you to Denise's Country Kitchen and Deli to enjoy a light lunch and dessert. We also have bulk foods, homemade ice cream, homemade chicken pot pies, homemade steak and kidney pies. We have a selection of wood crafts, all occasion gift baskets, clay flower pot bread and much more.

AULD KIRKTOWN
Craft and Gift Shoppe
2
South Lancaster, Ontario, Exit 814, Hwy. 401 and Hwy. 2
Tel. (613) 347-3527 Fax: (613) 347-1877
Come and Visit our Cottage, high on the hill, nestled in picturesque South Lancaster. You'll be greeted in our warm friendly country manner when you enter through the door and see Pure Magic... Treasures... Crafts... Wreaths and Swags... Victorian Lace... Pine Accessories... Brass and Wicker... Potpourri and Pewter... and so much more eagerly collected and lovingly displayed. Come feel the magic. Our home fire are burning 7 days a week February 12th to December 29th 10:00 a.m. to 5:30 p.m. Be sure to visit our Christmas Room.

BOB-T TACK SHOP
10
Hwy. 2, east of Lancaster
613-347-7459
Country at its best! Our unique store features everything for the horse, English and western rider, horse lover, line dancer, and for those of us who enjoy the western lifestyle. Hats, boots, shirts, belts, buckles, jeans, gifts, jewelry, scarves, bolos, bridles, saddles, horse products, and much, much more. For a truly country experience, stop in and visit. Open at 10 a.m. 7 days a week.

The Browse Around Tea Room
7
SPECIALTY TEAS AND COFFEES FROM AROUND THE WORLD
Hot lunches and dessert
After dining visit our craft room!
Open Wed. to Sun. inclusively
11 a.m. to 5 p.m.
Private groups, birthdays, etc.
By reservation
108 Main Street, Lancaster
(613) 347-3799

MARCHANT GALLERY
3
20378 Old Montreal Rd.
South Lancaster, Ont.
613-347-2087
Fall/Winter hours:Sunday, 1-5, or by chance or by appointment
"Original Art in an Original Setting"
Works by area artists and from the Kingston, Ottawa, Montreal triangle. Watercolors, oils, acrylics, pastels and mixed media.

R. McLaughlin Antiques
8
1/4 Mile North of Lancaster Village on Hwy. 34, Lancaster
347-3468
Open 6 days a week 9 a.m. to 5 p.m. from March to November
Come and discover the warmth of our country and Victorian antique furniture, porcelain, glass, wood and tinware, lamps, crocks, mirrors, and much, much more. *There's something for everyone.*
Be sure to visit our other location Open every Sunday 9-5 from April to November
LANCASTER FLEA MARKET
New and Used Furniture
Hwy. 2, west of South Lancaster

LANCASTER WE'RE EASY TO FIND!
Take Exit 814 from Hwy 401 or take Hwy. 34 south to Lancaster



Thank You
Alexandria Ford Mercury Sales Inc. would like to thank the many people who visited them during their 1996 Model Premiere Showing. It is always a pleasure to feel the warmth of the local population.
Gerry Miner, General Manager
The winners of the door prizes are:
FIRST PRIZE: One night for 2 people at the fabulous Chateau Vaudreuil with breakfast, Mr. Claude Levac.
SECOND PRIZE: A complete inside and outside vehicle cleaning kit, Mr. Gaetan Ravary.
THIRD PRIZE: An exterior vehicle cleaning kit, Mr. Luc Sabourin.
Alexandria
FORD-MERCURY Sales Inc.
Hwy. 34 South, Alexandria 525-3760
We still have some 1995 New Models On Hand with Interesting Rebates

Raisin River Country

Peasant invasion in town

Williamstown

by Sue Harrington
347-2279



There were a lot of peasants in Williamstown this weekend. Or so it seemed from the clothes they were wearing. For while the names undoubtedly originated in the Highlands, the dress definitely had more "ethnic" roots. Perhaps it is the influence of local artist embroideress Esther Gasdick-Bryan, or perhaps I've just missed the last 200 issues of Vogue, but it seemed wherever I dined in Williamstown, the person sitting opposite me was embroidered. Tinysatin stitch flowers trailed down the fronts of blouses, vined along collars, or encircled cuffs. Big, bold crewel flowers decorated sweaters worn over the blouses. They were beautiful, really, and it made me mad. You see, the only thing trailing over my clothes was my dinner.....Tell me, you fashion plates, are there such things as embroidered bibs? How about chest protectors? By now you men are no doubt bored to bits (an interesting image, isn't it?) But fess up. How many of you, disguised by conservative business suits, are secretly sporting ethnic tatoos which trail and vine and encircle — giving definition to pecs, abs, and biceps? Maybe it's better not to answer that!

* * *

So where were these dinners that have given rise to such embroidered tales? Why, at St. Mary's Centre, of course!

On Friday evening it was the annual dinner meeting of the St. Lawrence Valley Agricultural Society and noblemen and peasants alike mingled and nattered over a wonderful meal.

Fair Board President Ray Howes shared the hot seat with many other "speakers" — dignitaries like John Cleary, Les O'Shaughnessy, Janette Abbey, Charlie Sangster, and Ron MacDonell, all of whom brought greetings and congratulations from their respective political corners; presenters and introducers like George Runions, Jay Woollven, Joyce Madden, Paul Sabourin, Cheryl Wightman, Ron Eamer, Duncan MacArthur, and Jean Marc Boisvenue, and "real" speakers like Jill Proctor and Jim Graham.

Jill talked about her involvement with the SPARTA project, and said the 82 recommendations in the report came from about 1500 "common folk chatting about what they want the future of SD&G to be."

"I believe that SD&G is the best kept secret in Canada," Jill concluded, adding that the 82 recommendations are actually 82 projects to be undertaken. (Copies of the SPARTA report are available at the Williamstown Library and at the township hall).

Jim Graham was the after-dinner speaker. No, Jim Graham was the after-dinner ENTERTAINER. The Aptiva of entertainers. Jim, who is a teacher in his day job, not only spoke, but read a very humorous passage about the agonies of learning grammar in the old days of education. Then he was singing, guitar slung over his ... chest. (Nearly said tatoos, but better not, had I?)

Recipients of awards at the event included Winona MacKenzie (Premier Exhibitor '95); Ruth Mowat (in absentia, the St. Lawrence Valley Agricultural Society Merit Award); Garry O'Connell (the Past President's Certificate) and Murray Howes (the prestigious Ontario Agriculture Society Service Award.)

Recipients of prizes for the pumpkin carving contest were Cheryl Wightman, who created a magnificent cat on a rail fence scene on her pumpkin; Winona MacKenzie, and Sommer Robertson. Recipients of door prizes were Ralph Gordon, Allison Murray, Nancy Woollven, Grace Gordon, Garnet MacDougall, Campbell Murray, and a few others whose names have been forgotten by all but themselves, and, I hope, their wives, children, husbands, mothers, bosses, etc., etc.

In other bits and pieces (from the bored men above?), Joan Cook and Amy Ward were wizards with the decorations; Bob Winn and Tom Ayers were appointed auditors, and the Fair dates for '96 will be Aug. 9, 10, and 11.

Leading the executive again next year will be President Ray Howes who claimed of his first year in the chair, "It hasn't been a job at all; it's more or less a position."

Jay Woollven is 1st vice- president, with Cheryl Wightman as 2nd vice. Joyce Madden continues as president of the home and garden division. Garry O'Connell is the past president, and Bev Runions, secretary-treasurer.

Others on the 1996 Board of Directors include: George Alguire, Nancy Beaudette, Jean Marc Boisvenue, Rodney Craig, Dorothy Cumming, Sue Derochie, Ralph Dixon, Ron Eamer, Mac Edwards, Flip Flockton, Ralph Gordon, Brian Greer, Glenn Jurchuk, Bruce Kennnedy, Carolyn Laing, Martin Lang, William Lang, Duncan MacArthur, Alex MacDonald, Jerome MacDonell, Garnet MacDougall, Bill MacNaughton, Rhea Noseworthy, Clarence Robertson, Gary Robertson, George Runions, and Amy Ward.

* * *

Sunday night's dinner at St. Mary's Centre was a repeat performance with a bit of a twist. Many of the diners on Friday evening were the servers on Sunday!

Around 700 people were fed through the efforts of the ladies and gents of St. Mary's Parish, but it was the children who took the cake. In their role as pie servers, two young girls were efficiency plus. They were also well schooled in union thinking. When asked by a diner to clear away a dirty plate, one of girls replied quickly, "I don't do that."

Congratulations to all who helped in any way!

* * *

A member of St. Mary's Parish, Ernie Lapierre passed away on Oct.12, with funeral services being held at the church on Saturday morning.

Sympathy is sent out on behalf of the community to his wife, Stella, and daughters.

* * *

It was like a little craft shop —but without the buying and selling — when Picnic Grove WI members met at the Manor House in Williamstown last Tuesday evening.

Theme of the meeting was "the cottage industry," and surprisingly, many of those present listed a personal little business when answering the roll call. Some of those proprietors brought along samples of their wares and spoke a little on how they got into "the trade."

Joan Cook, Sally Blacker, Sheila Wilcock, Mary Alguire, Nancy Woollven, and Pat Armstrong are very talented indeed, and proved without a doubt that if it's dried flowers, gift baskets, dolls, Victorian crochet, knitting, sewing or quilting you're looking for, you've don't have to travel very far!

Prior to the meeting, the ladies were treated to a tour of the Manor House given by Sherry Macdonell, who has been working as an historical researcher there for the past six months.

Members were reminded of the district rally which is being held in Alexandria on Oct. 25, at 6.00 p.m. They also approved a $100 donation for the start-up of a tuck-shop at the Chateau Gardens, where volunteers are needed.

Lyall Hargrave and Edna MacDougall were hostesses for the evening.

* * *

Well how about those Barstool Prophets!!! Did you hear their exciting news? When the movie "Never Talk to Strangers" is released on Friday, millions of viewers across North America will hear one of Graham Greer and friends' songs, "Paranoia."

And in case you're thinking this is some low-budget flick, let me set you straight. The movie stars Antonio Banderas and Rebecca De Mornay, not exactly unknowns in the business. A couple of Harringtons saw the Barstool Prophets in London, Ont. on Friday night and had a great time. Congratulations boys. Today America; tomorrow ....!

* * *

The music isn't by the Barstool Prophets, but maybe the DJ Rodney Rivette Productions, will play at tune from their Crank CD, at the Meet-the-Rebels Dance this Saturday night after the Jr. B. hockey game against Winchester. Game time is 7:45 p.m. and you are all invited to have some fun: a good evening of entertainment, right here in Williamstown!

Little things mean a lot!
Don't give it away – sell it! Affordable person-to-person ads reach thousands of readers.
Cash in with great results in our classifieds.

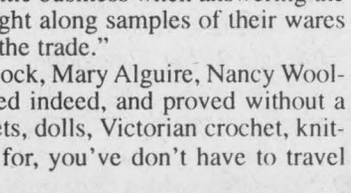

Firemen's dance to be hot night out

Martintown

by Martha Merchuk
525-4177



Air out your party clothes and shine up those dancing shoes because it's almost time for the annual Martintown firemen's dance.

This fiery event will be held on Nov. 18. A light lunch will be served and a D.J. will be present.

Since this is one of their fundraisers, donations will be accepted. More to follow.

Also please note that the annual Santa Claus parade will take place on Dec. 10. As usual, Candy will be given out by Santa Claus at the Martintown firehall. Times will be published as they are received.

* * *

The Martintown-Williamstown United Churches will be holding home meetings.

Anyone who has an interest in the churches or the pastoral charge is welcome to attend.

Young people are encouraged to feel free to come to a meeting or a special time could be arranged.

Be sure to share information with others. Elders and session members are asked to keep the families under their care well informed.

Following is a list of meetings:

Oct. 25, 7:30 p.m. at the home of Tony and Pat Durin (525-1886); Oct. 26 at 7:30 p.m. at the home Marie and Ernie Higginson (528-4997); Oct. 26 at 8 p.m., home of Suzanne and Randy Ross (347-2897); Nov. 7 at 7:30 p.m. at the home of Allison and Murray Campbell (528-4347); Nov. 16 at 7:30 p.m. at the home of Lynn and Pat Larkin (347-2491). You are welcome to attend any of these meetings whether they are held in Martintown or Williamstown.

* * *

Mark Saturday, Oct. 28 on your calendars as the Martintown UCW is holding a Halloween tea and bazaar from 1:30 to 3:30 p.m. There will be home baking, crafts, novelties, jams and jellies. Take a tour of the witch's house if you dare. Everyone welcome.

* * *

Following are the results of the Martintown Goodtimers euchre party:

1st ladies, Gladys Barton; 2nd ladies, Rita Seguin; 3rd ladies, Sadie O'Keefe. 1st men, Hormidas St. John, 2nd men, Mac O'Byrne; 3rd men, Lucien Theoret. The door prize went to Jessie Renwick and the 50/50 draws were won by Lucien Theoret, Bill MacMillan, Alex McDermid and Rita Seguin.

The next euchre will be Oct. 26. Euchres are held the second and fourth Thursdays at 1:30 p.m.

* * *

Visiting Onagh Ross last week was her daughter Barbara Ross of Winchester. Upon leaving church, Onagh and Barbara had a pleasant surprise when Stuart Grant of Calgary stopped by briefly on his way to the airport.

HARD OF HEARING?
Join the TRI-COUNTY HARD OF HEARING ASSOC. every 4th Monday of the month, 7:30 p.m. at the R.C.A.F. Wing Building, Water St., Cornwall. For info. call Dawn 933-2883 or Dorris 933-3685

FALL CLEAN-UP
time to get your carpets and upholstery spruced up with
STEAM POWER CLEAN
Commercial and Residential
Carpet and Upholstery Cleaning
3-Cushion Couch and Chair..... only $60
Industrial Truck Units for Power – No Shampoo
No Sticky Residue – **FREE DEODORIZING**
We do cars, trucks and boats
4 rooms only $79
Residential Only
Finished Basement Excluded
Also available – Dupont Teflon Carpet Protection
SATISFACTION GUARANTEED
Call Collect
Steve Cousens 538-2213 Moose Creek

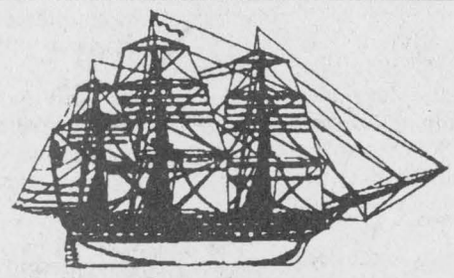

The Landings Restaurant
Creg Quay
Friday Evenings - Italian Night
Enjoy a great Italian meal at an incredibly low price!
Saturday Evening Buffets
Sunday Brunch - 11 a.m. to 2 p.m.
Open for Lunch and Dinner Wednesday to Sunday
For information or reservations call
613-347-2416
Waterfront • Just East of Lancaster
42-1c

Everyday at GM Goodwrench the price on the ground is the price on the hoist. Period.

LUBE, OIL & FILTER $26.95*
Includes: • Install quality AC oil filter, lube chassis and replace oil with up to 5 litres of GM Goodwrench premium oil • Check and top-up the following fluids: brake, power steering, windshield washer • Complete inspection: tires, air filter, coolant, hoses, windshield wipers, drive belt, battery, lights and indicators.
DONE IN LESS THAN 29 MINUTES OR THE NEXT ONE'S FREE!
*Applicable to most GM vehicles. Excludes synthetic oil and 4x4 vehicles. PST and GST extra. Dealer may sell for less.

FRONT BRAKE SERVICE
$109.95*
LIFETIME WARRANTY ON BRAKE PADS.
Introducing AC Delco Brake Pads.
• Replace front pads with genuine AC Delco brake lining, including brake fluid • Machining rotors extra, if required • Inspection of master cylinder, calipers and brake system • While you wait service.
* Applicable to most GM vehicles. Lifetime warranty covers brake pads for as long as you own your vehicle. PST and GST extra. Dealer may sell for less. See dealer for details.

MAINTENANCE TUNE-UP
$79.95* (4 CYL) $89.95* (6 CYL) $99.95* (8 CYL)
GM APPROVED PARTS AND LABOUR COME WITH A 12 MONTH WARRANTY WITH INSTALLATION.
Includes: • Install quality AC spark plugs • Check: air and fuel filters, belts, hoses and PCV, ignition wires and cap • Visual battery check • Electronic engine analysis • Road test • While you wait service.
* Applicable to most GM vehicles. Excludes Platinum Plugs. PST and GST extra. Dealer may sell for less.

GOODWRENCH EXHAUST SYSTEM
$122.95*
MUFFLER GUARANTEED FOR AS LONG AS YOU OWN YOUR VEHICLE.
• 1 year guarantee on "all other" parts and labour • Complete replacement of intermediate pipe, muffler, tail pipe and clamps • All labour included • Specifically designed for GM vehicles • All makes available • While you wait service.
* Applies to 87-89 Sunbird/Cavalier, 4 cylinder. PST and GST extra. Dealer may sell for less.

GM Goodwrench Service Plus
CHEVROLET OLDSMOBILE Geo PONTIAC BUICK GMC Cadillac
EXPERT SERVICE · HONEST PRICES

Maxville

Council Briefs

The regular monthly meeting of Maxville council met on Oct. 10 and the following items on the agenda are highlighted.

Chamber of Commerce

President Jeannette Scott addressed council as follows:

•The Cornfest on Aug. 19 was a success and it will be organized again next year;

•The Christmas parade is planned for Nov. 19 and in conjunction there will be a toy and non-perishable food drive;

•A Christmas dance will be held on Dec. 2 with tickets going on sale soon;

The public meeting attracted a small attendance but the feed-back was encouraging and another will be held.

Carr street ditch

A survey has indicated that this ditch along the south shoulder of the street is jointly owned by the municipality and the property owners. A meeting will be held to reach an agreement for the entire ditch to become municipally controlled.

Council agreed to install a temporary culvert so that Martial Brabant will have access to his newly-acquired lots.

Hazardous waste collection

Councillors Ubald Cardinal and Herb Holmes will assist at the Roxborough Township office on Oct. 28. The maximum cost to this municipality will be $4,400 if no grants are approved by the Ministry of the Environment and Energy.

Conference in Kingston

Reeve Currier and three councillors met with representatives with the Ontario Clean Water Agency and hired one to re-work and re-submit an application for a municipal water system here.

The Ministry of Municipal Affairs and Housing has set a target of a population of 6,000 as a minimum. While this may not be practical in all situations, the Village of Maxville and the township of Kenyon are obliged to seek an amalgamation process within one year. Failing this, the amalgamation may then be imposed.

Home Green-Up Program report

This summer, the Green Team inspected 144 village homes which represented 45 per cent of those which could have been done.

The program will be continued next year and it is hoped the remaining 177 householders will take advantage of this service. The sum of $8,000 remains in the Maxville Hydro budget to cover the village's share of the costs.

Waste management

Larry Quesnel has sold his Ontario Disposal Services to Thermo Cell Insulation (1983) Ltd. to Alain Lanthier of Orleans.

Now known as Ontario Disposal Services Ltd. Mr. Quesnel remains with the service and the current contract will be honored until its expiry date of June 30, 1997.

Renovations

Under the Infrastructure Grant program, new washrooms and kitchen are to be constructed at the Sports Complex. Tenders for the project were to be opened on Oct. 12 at 4 p.m.

H.O.P.E. invites you to have a safe Halloween

For all parents wishing to give their children an "indoors" celebration of Halloween H.O.P.E. (Helping Other People Everyday), offers a special children's activity that will be held on Oct. 31 and that promises to be much more than a safe Halloween.

The harvest theme is being promoted in order to share the abundance and to rejoice in the harvest. This celebration, contrary to Halloween which inspires fear and horror, promotes the joy of sharing the many favors of God.

The activity's theme will be: "feast at the farm" and will be held in the gymnasium of St. Joseph School in Alexandria, Oct. 31 from 4 p.m. to 7:30 p.m. Children are invited to participate dressed as their favorite animal. We are offering a buffet, a puppet theatre, surprises, door prizes and games of all kinds.

To register or for more information, contact Celine Lefebvre at 525-0919 or Sylvie Labelle at 525-0830. The deadline for registration is Oct. 25.

Tree planting program available for landowners

The Raisin Region Conservation Authority (RRCA) is delivering a tree planting program in partnership with the South Nation River Conservation Authority (SNRCA). SNRCA's staff will be available to do site visits with landowners that are interested in having some trees planted and that live in the watershed of the RRCA.

Landowners who are interested in this tree planting program or would like to have more information should call Josée Brizard at the SNRCA's office at (613) 984-2949. Please note that the trees are reserved on a first come, first serve basis. Call us soon!

1st Anniversary
OPEN HOUSE
Saturday, Oct. 21
9 a.m. to 3 p.m.
Join Mary, Colleen and France
for refreshments and inquire about their
SUPER SPECIALS
Glengarry Key Travel
"Key to your dream vacation"
203 Military Rd., LANCASTER
347-4000
Reg. #4306817

IMPROVE THE pH... AND POTASSIUM LEVEL OF YOUR SOILS

ALL AT ONCE WITH TUBREX

TUBREX FEATURES

-Rich in potassium (mainly in the form of potassium sulfate)
-High calcium and sulfur content
-Very finely ground (99.3% passes through a 325 mesh sieve)
-More rapid and longer lasting effect on soil PH
-Also contains trace elements (zinc, copper, manganese and molybdenum) required for plant growth
-Increases soil fertility
-Increases fertilizer efficacy
-Reduces fertilizer costs

THINK SPRING IN FALL!

To help you understand your soil needs we offer soil testing services

ATTENTION! Glengarry-Prescott County Farmers
BOOK 25 TONNES OF TUBREX BEFORE OCTOBER 30 AND RECEIVE FREE SOIL ANALYSIS
$44.50 per tonne spread*
*Price may vary as per quantity and/or rate of application

See your local distributors

Bainsville Fertilizer Inc.
Greg Haney
613-347-2554
613-347-7083

Agrocentre Belcan (1983) Inc.
Luck Verdonck
Ste.-Marthe,Qué.
1-800-363-5146

Agrocentre Belcan Inc.
Joeal Viau
St. Bernardin, Ont.
613-525-2211

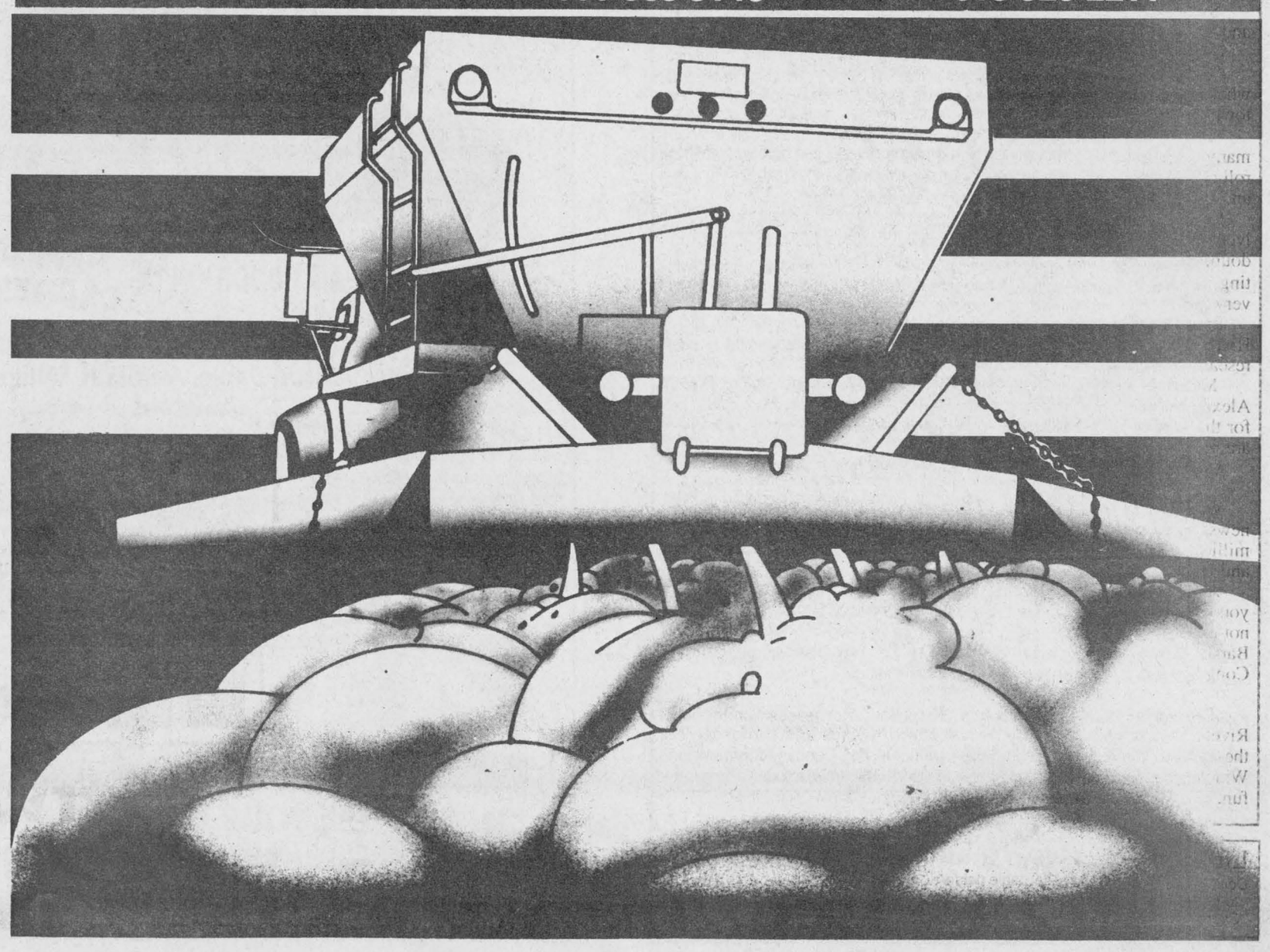

The War Amps says:
It's time for...
DRIVESAFE!
The War Amps

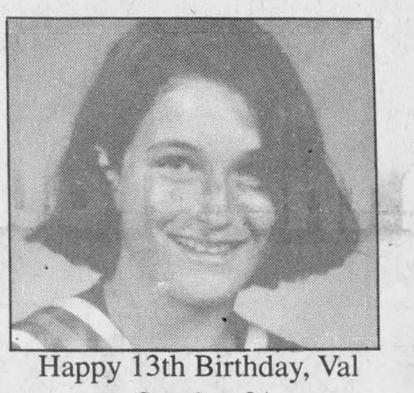

Happy 13th Birthday, Val
on October 21st.
"Wow, you're finally a teenager!!"
Love, Your Big Sis, Chantal
XX1/2 42-n/c

Too Late To Classify

FOUND: MEDIUM SIZE MALE DOG between fifty and sixty pounds, long hair, mostly white, but golden brown on top. Could be Husky or Chow. Found in 1st Kenyon area. Tel 525-4813

Sun Session Tanning
NOW OPEN
3 completely private, comfortable tanning rooms
41-3c
European-style products
New Tanning Products
Open:
Mon-Fri: 9 a.m. - 9 p.m.
Saturday 9 a.m. - 8 p.m.
Sun. 9 a.m. - 7 p.m.
CUT OUT THIS AD
GOOD FOR A
2 for 1
TANNING SESSION
Buy 1 session $6.50
Get 2nd session
FREE!!!
421 Main St., South (Unit B) Alexandria 525-1151

WILFRID MAJOR LTD.
North Lancaster
347-3211
Fall Special
Special d'automne
From now to November 17, buy 10 bags of **WATER SOFTENER SALT** and receive **1 FREE** of the same size
D'ici le 17 novembre achetez 10 sacs de **SEL ADOUCISSEUR** 20 ou 40 kg et obtenez en un **GRATUIT**
40 kg bag
Sac de 40 kg
9.15
20 kg bag
Sac de 20 kg
4.95
CASH 'N CARRY ONLY!
42-1c

Kenyon Township

Council Briefs

The following are among the topics discussed by Kenyon township council at a meeting held Wednesday, Oct. 11, 1995, beginning at 9 a.m., at the church hall, Greenfield.

Amalgamation report

Amalgamation of rural communities is inevitable, council heard in a report from Maxville Councillor Russell Dewar who had recently attended a conference on the subject.

It seems that municipalities will either join together voluntarily to share resources and save money, he said, or the Ontario government will impose amalgamation on them.

Dewar added that the feeling on Maxville council was that amalgamation would eventually be mandatory, and that Kenyon township would be Maxville's natural partner.

New water truck

The Kenyon fire department has a brand new $123,000 water tanker truck.

Council heard that the GMC truck was purchased from Roy's garage at a cost of $68,000, while a tank was fitted on the back at an additional cost of $55,000.

Payments on the vehicle come to about $4,000 a month.

Hazardous waste day

Saturday, Oct. 28 is this year's regional household hazardous waste collection day.

The collection site is the Roxborough township garage, on Tolmie's Corners Road south of Moose Creek. Hours are from 9 a.m. to 3 p.m.

Residents are encouraged to bring in unwanted paints, batteries, medicines, pesticides, pool chemicals, aerosol containers, wood preservatives, automobile fluids, drain cleaners, propane tanks and so on.

The townships of Kenyon, Lochiel, Roxborough, Finch and Osnabruck plus the village of Maxville are cooperating to hold this household hazardous waste collection day.

Severances debated

Council approved several severance applications, but amidst much debate, withheld approval for others.

Approval was granted to Dick and Doris Sauve to enlarge a lot on the MacMillan Road, to Steven MacDonell to divide a farm on lots 20 and 21, Concession 4, into two properties, and to Dale McIntyre to take a lot out of prime agricultural land on lot 35, Concession 2.

But it approved only one of four applications made by builder Eddie Oetelaar on behalf of Frieda and Victor Lebak for property on Concession 1 at the Loch Garry Road. Oetelaar recently built one house on the property, so the single severance allows him to build one more rather than his intended total of four.

"People have objected here," noted Councillor Blair Williams. "It's cluster housing, and it's against the spirit of our Official Plan."

The township's Official Plan places a high priority on maintaining the "rural character" of the area.

Township Building Development Officer Ken Robbers commented that the location "is not a protected area, so this is basically progress." He said he feared that council objections were "discouraging development."

Councillor Don Besner added that if people want to sever lots and build houses, and all provisions met, "we cannot go against what the Official Plan says."

Williams replied that "we are elected to interpret laws. It is our duty to keep development in the spirit of the Official Plan, of what residents want, not to allow developers to rape and pillage and build whatever they want."

Councillor Kent MacSweyn noted that Official Plan or not, "we already have a situation of wall-to-wall development in the south end of the township."

"I hear from more and more people who moved to Kenyon Township to get away from uncontrolled development," Williams said, "and what they see happening here is what they wanted to get away from, houses crowded together."

He said that people who do development in Kenyon will have to come up with different ways other than "ribbon development" along certain roads.

Council resolved to hold a public meeting to discuss development in the near future.

Keeping Health In Mind

"Keeping Health in Mind" is a monthly newspaper column made possible with the help of the Alexandria Giant Tiger Store, the Glengarry News and the clinical staff of Tri-County Mental Health Services, a community program of the Cornwall General Hospital.

L'auteur, ce mois-ci, nous invite à apprendre de nos succès plus que de nos erreurs. Lorsque nous faisons face à des problèmes, nous sommes plus efficaces si nous répétons ce qui a déjà marché pour nous. Si après tentatives, nous échouons, il nous faut essayer autre chose. La seule erreur possible est d'abandonner. Pour recevoir la version française de ce texte, contactez-nous au 932-9940.

Learning From Our Successes

You have heard the old adage: "We learn from our mistakes". Although we can learn from our mistakes, we actually learn more from success. Think about it.

When, as a child, you finally got what you wanted from a parent, didn't you try that strategy over and over again, until they finally figured it out and started saying no? Of course you did. It's only human. In doing so, you were repeating what had previously worked to satisfy your needs or desires.

Then, after being turned down consistently, you probably tried something else. In other words, you became creative. Which reminds us of another adage: "Necessity is mother of invention". You had discovered that "when you fail and fail again, try something different".

However, in life, when dealing with overwhelming stress, failure to achieve and meet our desires or needs, panic can set in. Panic can be an obstacle to success, because it is an obstacle to rational thinking. Panic can also be an important signal that we need to get back to basics, once we have calmed ourselves down.

Step. 1. This involves remembering all our previous successes and learning from them, so as to apply some of our past successful strategies to our present situation: "What did I do the last time I experienced a similar feeling or problem and found a solution to it?" Repeating what has worked before in a similar situation increases the chances of getting some positive results. Thinking and remembering how we overcame past obstacles increases our motivation, optimism, or self-esteem: the necessary fuel for success.

Step 2. When faced with a totally new situation or repeated failure when applying what has worked before, we need only to try something different. We can, in this case, remind ourselves of our past creativity in finding solutions to a variety of obstacles and challenges. This again will fuel our efforts.

Step 3: Of course, there are some strategies that really don't help: denying the problem, escaping reality through use of substances, isolating ourselves from others, trying to overcome through intimidation. These lead to more complex problems. Trying anything else but these strategies is certain to be more helpful.

Step 4. For some of us, mental illness hinders our efforts to find solutions to life's problems. In these cases, trying something else involves seeing your doctor for medication or a referral to a specialist, seeing a counsellor or therapist and/or joining a self-help group.

Given these observations and reflections about life's problems and their solutions, is there really such a thing as a mistake? Or, should the world mistake be replaced by "feedback": the signal that we need to get back to basics, calm ourselves down, try something that has worked or try something else?

If mistakes really do exist, the only mistake possible when attempting to resolve or accept one of life's misfortunes is to give up. So remember "When at first you don't succeed, try and try again. And then, if you still fail, try something different".

Francois Legault, M.S.W.
Social Worker
Tri-County Mental Health

For more information on the content of this article or to seek professional advice, please call 1-800-465-8061 or call 932-9940. Free, confidential services are available in French and English to residents of Dundas, Stormont and Glengarry through their offices in Winchester, Cornwall or Alexandria.

This message is brought to you in part by the following:

42-1c

GIANT TIGER Main St. S., Alexandria and The Glengarry News

Local 4-Hers fare well at Agrifest regionals

4-H News

by Angela Dorie
347-7120

This past weekend 20 boys and girls from our various 4-H Livestock Clubs represented Glengarry at the Regional Competitions held in conjunction with the Ottawa Agrifest Show.

These were the highest placing entries from the achievement days held at this year's Williamstown Fair.

In Ottawa, they competed against the best from other 4-H groups in Western Quebec and Eastern Ontario, making for some very stiff competition.

Special mention must go to Nancy MacLeod whose calf placed Reserve Intermediate Holstein heifer, to Stephanie VanderByl whose calf placed first in the Crossbred Beef Heifer Class and to Rachel Leblanc who placed fourth in the Walk Jog Class.

The Glengarry Beef Calf Club was represented by Paul Meyer and Stephanie VanderByl.

The five Glengarry Dairy Calf Clubs sent Emily Carr, Eric Cumming, Margaret Cumming, Vera Cumming, Blaine Kinloch, Charlie Kinloch, Robbie Kinloch, Sarah Kinloch, Margaret Anne MacCrimmon, Kris MacLeod, Nancy MacLeod, Andrew MacMillan, Patty McKay, Eric McNaughton and Lori St. Denis.

Nathan Bankley, Rosemarie Huxted and Rachel Leblanc made the trip for the Glengarry Horse Clubs. Unfortunately, Charlie Kinloch, who was Grand Champion at the achievement day, was unable to attend due to unforeseen problems.

According to all reports, everyone enjoyed themselves immensely and they are to be congratulated on their achievements.

* * *

The top placing entries from the dairy calf shows at Agrifest have been picked to exhibit under Glengarry's banner at the Scotiabank Hays Classic to be held Nov. 12 and 13 at the Royal Agricultural Winter Fair in Toronto.

They are Blaine Kinloch, Margaret Anne MacCrimmon, Kris Macleod, Nancy MacLeod, Patty McKay and Eric McNaughton. This team will compete against the best from across Canada in Showmanship and Confirmation Classes.

We wish them all the best of luck.

* * *

Clubs are asked not to forget their square for the "Patchwork Cake Quilt" to be assembled, exhibited (and sampled?) at the awards night at the Bonnie Glen on Nov. 24. Put on youth thinking cap for a design that best represents your club.

Bookmark contest

The SD and G County libraries are sponsoring a bookmark contest.

Children form Kindergarten-age to Grade 8 are encouraged to design their own bookmark based on their favorite Canadian children's book.

Winning entries will be published and distributed to libraries during Children's Book Week – Nov. 18 to 25.

Entry forms can be obtained from any SD and G County Library branch. Contest closes Oct. 22, 1995.

So dust off your crayons, paint, colored pencils or fingerpaints and get creative with your local library.



TAKE A CLOSER LOOK

CLAIRE'S ALTERATIONS

NEW!

We now have a wide selection of
SEWING ACCESSORIES,
BURDA PATTERNS and also
limited quantities of
AUTUMN MATERIAL FOR DRESSES

See us for all your sewing and alteration needs

54 Main St., S., Alexandria 525-1488

LE CENTRE CULTUREL "LES TROIS P'TITS POINTS..."
vous présente
À L'OUVERTURE OFFICIELLE DU "CARROUSEL"
LA CHANTEUSE POPULAIRE



Suzanne "MARIE SOLEIL" Pinel
avec Clown Samuel et Fergus
Le samedi 21 octobre 1995
à 13h30
à l'École Secondaire Régionale Glengarry
ALEXANDRIA (ONTARIO)
Admission: ***membres 7$ ---- n-membres 9$***
prix familiale: 4e & 5e billet-moitié prix
6e billet et plus-gratuit
Pour de plus amples renseignements (613)525-3393
billet disponnible au Centre culturel 280 boul. Industriel & au Carrousel 24 rue Main sud Alexandria.

YOUR ONTARIO FORD & MERCURY DEALERS PRESENT THEIR:

BIGGEST OFFER IN THE LAND!

LIMITED TIME OFFER ON NEW 1995 CONTOUR AND MYSTIQUE

4.9%* 48 MONTH FINANCING



Plus! **NO CHARGE AIR CONDITIONING... A BONUS OF $980.****

4.9%–48 MONTH FINANCING AVAILABLE ON OTHER NEW '95 BEST-SELLERS including: Taurus, Sable, Aerostar, Villager, Windstar, Ranger, Selected F-Series.



EVERYTHING GOES!

4.9%* FINANCING OFFERS BIG SAVINGS!

4.9% VS. 11% BANK FINANCING – 48 MONTHS!

Amount Financed	Cost of Borrowing at 4.9% over 48 months†	Cost of Borrowing at 11% over 48 months	YOUR SAVINGS
$15,000	$1,548	$3,608	$2,060
$20,000	$2,064	$4,811	$2,747
$25,000	$2,580	$6,014	$3,434

FORD MERCURY **SEE YOUR ONTARIO FORD & MERCURY DEALERS NOW!**
HURRY...IT DOESN'T GET BIGGER THAN THIS!

*4.9% financing offer available on all new '95 Contour, Mystique, Taurus, Sable, Aerostar, Villager, Windstar, Ranger and F-Series regular cab, non diesel models for a maximum of 48 months on approved credit. $20,000 financed at 4.9% per annum equals $459.67 per month for 48 months. Cost of borrowing is $2,064.16. Total amount to be repaid is $22,064.16. Down payment may be required. Offer available on new retail purchases from dealer inventory only. Financing not available with any other offer. Limited time offer.
**No Charge Air Conditioning available on all new 1995 Ford Contour and Mercury Mystique models. †Represents the total of 48 monthly interest payments. See dealer for details. Ontario FMDA, P.O. Box 2000, Oakville, Ontario L6J 5E4

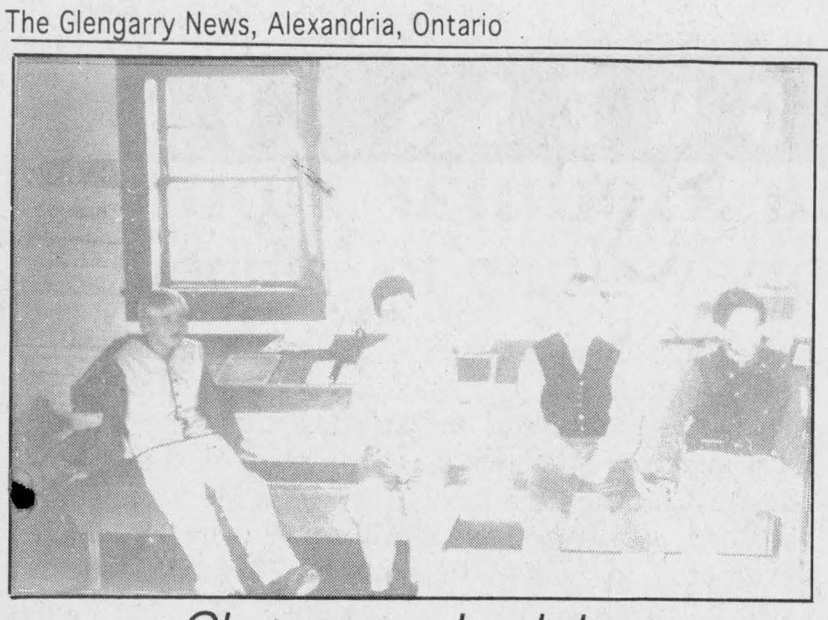

Glengarry school daze

These students of Lancaster Public School role-played the part of school children in the 1860's, part of the live-in program offered by Upper Canada Village. From left to right are Shawn Verkuylen, Kent Rombough, Marc Guay and Chad Guay.

Kenyon bicentennial meeting on Monday

All residents of Kenyon Township are invited to a public meeting to be held Monday, Oct. 23, to discuss plans for the upcoming Kenyon bicentennial.

The township will mark its 200th anniversary in 1998, and ways of celebrating the occasion are being discussed and developed.

A bicentennial committee was established earlier this year, and its ideas will be presented at the meeting Monday. At the same time, other Kenyon residents are encouraged to offer their own ideas and proposals.

The meeting is set for 7:30 this Monday evening at the Apple Hill Community Centre.

Charlottenburgh Township

Council Briefs

The following are among the items discussed at a meeting of Charlottenburgh township council Sept. 25.

Spreading out the fees

Council will ask Recreation Director Brent Daigle to establish an "in-depth policy to amortize registration fees" of minor sports programs at the recreation centre.

Recreation Committee member Jim McDonell said that there were a few families in the municipality for whom the up-front cost of registration fees were a problem. A proposal had been made which would in the future allow them to pay in six monthly payments.

"I think there are several kids this year who would join our programs if this were in place," said McDonell.

But Reeve O'Shaughnessy said he thought that the proposal would cause "an accounting nightmare."

"What happens if someone drops out part way through the year?" he asked.

Deputy-Reeve Don Kannon suggested that perhaps four payments would be better. "Personally I'd hate to see any youngster not participate because he couldn't afford it," said Kannon.

After some discussion, and assurances from Treasurer/Deputy-Clerk, Vanessa Bennett that post-dated cheques "wouldn't be a problem," Daigle was authorized to establish a policy.

New emblem sought

Charlottenburgh is looking for an new emblem/crest/logo which will symbolize the municipality and will be used for signs at the entrances to the township, for municipal vehicles, for letterheads, etc.

The new symbol will replace the logo currently in use, designed by former Reeve Dave MacDonald in 1987, before he entered municipal politics. Mr. MacDonald was the winner of a $100 award in the contest to design the logo, which drew 25 entries.

Instead of a contest, this time two township residents, Archibald MacDonell and Joan P. MacDonald, have been asked to submit ideas for the emblem. A graphic designer will do the artwork involved.

Reeve O'Shaughnessy said he hopes the new emblem will incorporate the heritage and the agricultural traditions of the municipality.

Daughters of Isabella to learn about lifeline

Green Valley

by Margo Pepin
525-3581



Get well wishes going out to Jeanne Goulet who has been hospitalized at the General Hospital Rehab Center in Ottawa since July after a hip operation. She should be back home by this week.

* * *

The Daughters of Isabella will be holding their regular monthly meeting on Wednesday, Oct. 18 at Sacred Heart hall.

Guest speaker will be Diane Legault who will explain what "Life Line" is and does, also the 50/50 draws will be held that evening. Every member is asked to attend. The meeting begins at 8 p.m.

* * *

The gala held at the Bonnie Glen on Saturday afternoon and evening for the Glengarry Association for Community Living and organized by Jean Lajoie and his team was a huge success.

Over 600 people attended the afternoon, supper and dance. I think Jean deserves a big thank you for a job well done.

There was music and singing by various groups and individuals from our area and Quebec.

* * *

Birthday wishes go out to Lucille Goulet and daughter Lucie "Goulet" Roy on Monday, Oct. 16, Sylvain Lortie, Kevin Quesnel, Manon Jeaurond, Vivian Robinson, Oct. 17; Josee DeRepentigny, Rachel Trottier, Oct. 18; Sylvain Dubeau, Marcel Levac on Oct. 19; Julie Brunet and Marco Mongillo, Oct. 20. Belated birthday wishes go out to Claude Leroux and his lovely wife Linda S. "Ramsay" Leroux of Glen Norman who both celebrated on Saturday, Oct. 14.

* * *

The Green Valley Knights of Columbus will hold a breakfast on Sunday, Oct. 22 from 9 a.m. to 12:30 p.m. at Ecole Ste. Marie. Everyone is welcome. The cost is, adults $4, children 12 and under $2.

* * *

God bless and have a safe week.

Harvest supper success again

Greenfield

by Mary Couture
527-2421



With Dan and Colombe Raymond over Thanksgiving were: Leslie and Michel, Samantha and Darrych Raymond from Newcastle; Sharon, Mark, Scott and Megan Volgyesi from Toronto; Allan Raymond was at his home from San Diego and George Raymond from Angus.

* * *

Gil and Nancy spent Saturday in Hallville to attend the Big "60" party for Jimmy St. John (formerly from the 4th Kenyon).

* * *

Once again the harvest supper at St. Catherines was a great turnout. thanks to one and all.

Winners of prizes were: $100 to J. Phillips; an afghan to Carole Lamarche and a watch to Anne Van Doorn.

CLASSIFIEDS GET RESULTS!

DENTUROLOGIST CLINIC
CHRIS MARKOU
Licenced Denturologist

Fabrications of DENTURES, PARTIALS and IMPLANTS

Repairs on Same Day 11-tf

Res: (613) 938-7721
Bus: (514) 269-2295



Hawkesbury Chrysler

Automobiles Hawkesbury Chrysler Inc. Plymouth-Dodge Jeep-Eagle

1030 Spence Street
Hawkesbury, Ontario K6A 3H9
Tel.: (613) 632-0941 - Fax: (613) 632-5403
SANDY KNUDSEN

SALES and LEASING CONSULTANT—CERTIFIED
Professional Member Chrysler Sales Guild

LAROCQUE MEATS

Can. Gr. A-1 Beef Tenderized MINUTE STEAK 3.49 lb.
Fresh or Frozen PORK SIDERIBS 1.89 lb.
Tour Eiffel Black Forest HAM 4.29 lb.
Montreal Style SMOKED MEAT or PASTRAMI 3.99 lb.
Homemade, Italian style SAUSAGES Mild or Hot 1.99 lb.
Can. Gr. A-1 Beef RIB EYE STEAK 5.99 lb.
Can. Gr. A-1 Beef LEAN GROUND BEEF 1.79 lb. For the 4th week in a row
Can. Gr. A-1 Beef Fresh Chinese Fondue or Bourgignon Store Made 4.99 lb. Bouillon for fondue avail.
Can. Gr. A-1 Beef BonelessRUMP or SIRLOIN TIP ROAST 2.79 lb.
Canada Gr. A-1 Beef Pepper or King STEAK 3.79 lb.
Cda. Gr. A-1 BEEF Full Sliced ROUND STEAK 2.29 lb.
Freezer order Ont. Gov. Insp. PORK Cut and Wrap Incl. 1.29 ea..

FREEZER ORDERS - Can. Gr. A-1 Western Beef
Prices include cutting and wrapping

SIDE 1.89 lb.
HINDS 2.29 lb..
FRONT 1.69 lb.

FOR THE HUNTERS
Videos available on Carcass Care for Deer
Also available, Carcass Bags: $1.00 each

49 Anik, Alexandria 525-1818
We reserve the right to limit quantities



BRING YOUR CAR TO
THE EXPERTS
For Your Winter Tune-Up
221 Years of Combined Experience and Mechanical Knowhow
AT YOUR SERVICE

Minimum One Year Warranty on GM Parts and Our Labour

GM Goodwrench Service Plus

Roy's PONTIAC BUICK Cadillac INC.
GMC Truck Centre

THE PRESIDENT'S TRIPLE CROWN
YOUR TRIPLE CROWN WINNING DEALER
7 Time Winner of the President's Triple Crown
We treat you Royally
Nous vous traitons Royalement

Green Valley 525-2300; 1-800-267-7173

Penguin ABRIS SHELTERS
CAR SHELTERS

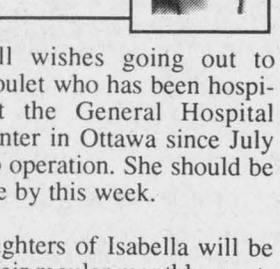

•15-gauge Galvalume heavy-duty frame
•Fabrenne high standard cover
•Extra strong anchors
•Reinforced roof structure
•6½ ft. door clearance

EASY INSTALLATION
ROY'S POOLS
Sales and Service since 1956
410 Seventh St., Cornwall
933-0411
36-1c

VKH Vankleek Hill LIVESTOCK Exchange Ltd

EXCHANGE MARKET REPORT
OCTOBER 9, '95

GOOD CALVES: 80¢-$1.48
High Sellers: $1.60/lb.
Ferme Chartrand et Fils, St. Janvier
Good Bulls in the $1.30 Range
COWS: 43¢-48¢
High Seller: 48½¢/lb.
Jim Perkins, St. Eugene
Ferme Belcourt, St. Polycarpe
BEEF COWS 45¢-57¢
High Seller: 58¢
Rock and Willow Farm, Monkland
STOCKERS 80¢-$1.07
High Seller: $1.08
Errol Boa, Chute a Blondeau
STEERS: 70¢-86½¢
Wayne Robinson, St. Eustache
BULLS: 52½¢-57¢
High Seller: 60½¢
Luc Rochefort, Mirabel
SOWS: 34¢-41½¢
High Seller: 42¢
Leo Villeneuve, Rigaud
HOGS: 55¢-64¢
High Seller: 65¢
rosaire Charbonneau, Mirabel
CLUB BIG MEMBERS THIS WEEK ARE:
Barry Dumas, 1886 lbsx45½c=$858
Normand Fletcher, 1754 lbsx45¢=$789
Ferme André et Louise Gratton, 1696 lbsx41½c=$704
Calves remained unchanged this week. Cows increased slightly this week with good dairy cows in the 45c range. Stockers were up slightly. Steers sold for really good prices. Come early to avoid the line or contact our trucking team.

POWER UP...



WITH A FORD POWERSTAR® TRACTOR!

- 2WD and 4WD
- Efficient GENESIS™ engines
- Transmission choices, including the 16x16 Pulse Command™ with clutchless shuttle
- Versatile, hard-working hydraulics
- Roomy deck designs
- Comfortable cabs

We'll show you the model ready to work for you!

SPECIAL FINANCING AVAILABLE, o.a.c.
2.9% – 24 mo. 3.9% – 36 mo.
4.9% – 48 mo. 5.9% – 60 mo.

FERNAND CAMPEAU et Fils Inc.
Dalhousie Station
NEW HOLLAND
From Lancaster Exchange – (514) 269-2737
From All other Exchanges – 1-800-690-2737
NEW HOLLAND CREDIT

BIA plans to make Christmas merry

Business Beat

By Joe Banks, 525-2020

Alexandria's Business Improvement Area (BIA) board is pondering various proposals aimed at keeping consumers shopping in town this Christmas.

Both the town's Caisse Populaire and the Bank of Nova Scotia may be involved in special financing programs for home shoppers this Christmas. BIA Treasurer Ron Holla told the board at an informal meeting on Wednesday, Sept. 27 that the Caisse Populaire is interested in participating in a Christmas loans program, but details have yet to be worked out.

The Bank of Nova Scotia has also forwarded a Visa card promotion for Christmas, an idea some members felt would not keep money in town. Visa card applicants would fill out a ballot when they showed proof of purchase in Alexandria businesses at the bank.

But other members felt the BIA could do both promotions and that way, anyone who may be embarrassed about applying for a Christmas loan or anyone who didn't deal with the Caisse, could participate, keeping more shoppers in Alexandria.

Also related to Christmas initiatives, Sam Sultan, owner of Alexandria IDA on Main street, has given the BIA permission to use the old Tabagie St. Denis building on Main Street for a Santa photo studio. Gail Belair-Abrames suggested a big sign covering the old tabagie sign be erected to advertise the location as "Santa's headquarters."

The BIA expects it will concentrate on offering gift wrapping services at a nominal charge, which could be donated to the Lions Christmas fund, and other promotions, after expenses are covered.

The next meeting of the BIA was scheduled for yesterday (Tuesday, Oct. 17).

Club Richelieu ran carnival

It was reported here last week that the Alexandria Optimist Club ran a winter carnival for years in the town.

But a couple of alert town citizens brought us to our senses. It was in fact, Club Richelieu.

Our apologies to the hardworking folks at the Club for the mistake.

"Take a Kid to Work" day

Wednesday, Nov. 8 will mark "Take a Kid to Work" day in Stormont, Dundas and Glengarry.

The event, sponsored by the SD and G Industry-Education Council, is intended to introduce Grade 9 students to the workplace with a parent, relative, friend or another caring adult.

The teachers are already busy planning the day by preparing their students for the venture.

Unfortunately, for various reasons, however, some students still might not have the opportunity to participate. So the council is inviting area businesses to host a student for the day.

"If you are interested in supporting this school activity and hosting a student, you may call or fax in your response," said executive director Yvon Mayer. The telphone and fax number is 936-6564.

The schools are also asked to contact the council if they require sites for students who don't have a place to go on Nov. 8.

This is a great opportunity for area businesses to play a part in shaping young minds for the workplace environment.

Students to learn about trees

North Lancaster

by Bernadette Campeau
347-2572



At this time of the season, many people are getting ready for Halloween.

It seems each year houses and yards are being decorated more and more. Besides pumpkins, skeletons and ghosts I have noticed orange and black bows which I believe are something new for this celebration. Don't forget to remind your young ones about the safety rules of the road.

* * *

Next Monday, Oct. 23 Kindergarten students and Grades 1, 2 and 3 will visit Cooper Marsh where they will learn about trees, their habitat, age, bark and leaves.

Last Sept. 28th parents of the Ste. Thérèse students met to form the 1995-96 "comité foyer-école". The executive members are as follows: President Diane Glaude, Vice-President Nora Beaupré, Secretary Joanne Brabant and Louise Vincent-Legros is treasurer.

Congratulations and a very good year to you.

* * *

In the school journal, parents are reminded that each year children have been found to have head lice. You should inform and advise your child not to lend his or her hat and any head accessories, e.g. comb, barrette, etc. to a friend or classmate. When inspecting your child's hair, if you see any lice, please act immediately.

As in previous years, each month one student from each class is awarded a certificate for something special they have accomplished. For the month of September the names are as follows:

Pre-Kindergarten Jessica Romon, Kindergarten Ghislaine Gagnon, Grade1 Emilie Beriault, Grade 2 Sophie Quesnel, Grade 3 Jean-Philippe Leblanc, Grade 4 Lucie Major, Grade 5 Mathieu Claude, Grade 6 Matthew Poirier, Grade 7 Mathieu Glaude, Grade 8 Elysia Brunet.

Congratulations to all.

* * *

Happy birthday to Jean Major on Oct. 20 and Stephane Claude on Oct. 22.

Happy anniversary to Rejean and Luce Cholette on Oct. 17 and Yvan and Joanne Desautels along with parents Maurice and Jeannette Desautels, both on Oct. 20.

Best wishes to all.

* * *

Thought: Pride is like sugar. Too much is hard to swallow, but stir in just a little, and you'll find it sweetens everything.

Use The Glengarry News Classified Ads For Quick Cash

JUST FARMS
PRODUCE & BAKERY
60 ANIK STREET (BEHIND CANADIAN TIRE)
ALEXANDRIA, ONTARIO
525-JUST (5878)



October 18 to 22, 1995

BAKERY FRESH MONTREAL BAGELS $2.99 /DOZ.

ASSORTED DANISH $1.79 / PKG OF 6

BEATRICE YOGURT Assorted varieties 500 gr $1.39

LEEKS 2 / $1.00 EXTRA LARGE SIZE
PRODUCE OF QUEBEC

CAULIFLOWER JUMBO SIZE 79¢ EACH
PRODUCE OF ONTARIO

10 LBS CARROTS $1.49
PRODUCE OF QUEBEC

CABBAGE 49¢ EACH
PRODUCE OF ONTARIO

50 LBS POTATOES $4.69
PRODUCE OF ONTARIO

BANANAS 25¢ / LB
PRODUCE OF TROPICS

JUST FARMS PRODUCE now under new management. We would like to wish Mike and Nancy Connah the best of luck in their future endeavours.

Every Wednesday 10% discount for Senior Citizens

525-JUST (5878)

PROGRESS '95

Alexandria Modular Homes:

A success story waiting to happen

With interest rates and home prices down, it's a buyer's market, so there is no better time than now to purchase a house. It's one of the reasons why Alexandria Modular Homes looks to the future with confidence.

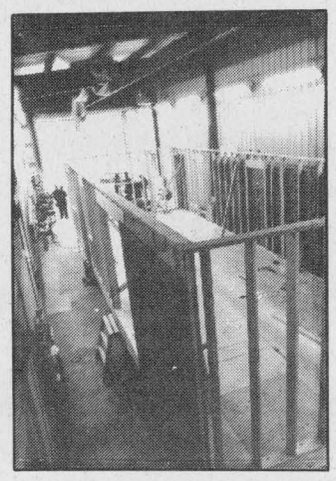

Built in our shop.

The three month-old company, which operates under the umbrella of the J.F. Lajoie Construction Inc. on Hwy. 34 between the town and Green Valley, has set its sights on the growing market demand for modular, pre-fabricated homes.

Company owner Jacques Lajoie, who has been planning the business for five years, said there is a "growing trend" toward the purchase of modular homes for a number of reasons.

For one, the construction of modular homes can take place year-round in weatherproof conditions because they are built indoors, then transported by float to the customer's property and placed on the foundation. So distance to the customer is no barrier.

"We are targeting the local market from Hawkesbury to Cornwall and have had one inquiry from a developer in Grenville, Quebec," says Jacques.

A further advantage the company has is that every Alexandria Modular Home constructed must go through a 12-step quality control inspection to ensure standards set by the Canadian Standards Association are met.

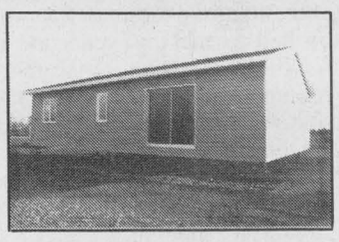

Almost finished product.

"The building envelope has to be really tight," says Jacques. "It must be well sealed and caulked." The homes boast R-20 in the walls and R-40 in the ceilings.

But one of the biggest advantages that the company can offer is economical "one stop shopping" for home buyers. While all aspects of accessory selection, customizing are provided by the company, "three of four sub-trades can make the final price tag higher," says Jacques.

In the company's case, overhead is kept to a minimum which means extra savings for the buyer.

As for the homes themselves, models are constructed from the company's two designs, but Alexandria Modular Homes will tailor them to suit the customer's needs.

Homes of up to 1,680 square feet can be prefabricated in Alexandria Modular Homes expansive facili-



Looks like your normal bungalow.

ties off Hwy. 34. Prices are extremely competitive, says Jacques, depending on "how much the customer wants to dress it up."

The company uses area suppliers and sub-contractors in the construction of its homes, and of course, employs local people. Jacques and his "right-hand man", Norman Seguin run the operation from top to bottom.

So far, the company has built one home which should be open for viewing in three weeks, but Jacques anticipates completing one a month as interest in the company grows.

If that kind of drive and ambition behind this exciting new company is any indication, then the future is bound to be bright for Alexandria Modular Homes.

Maison ALEXANDRIA Homes
Manufacturer of Modular Homes

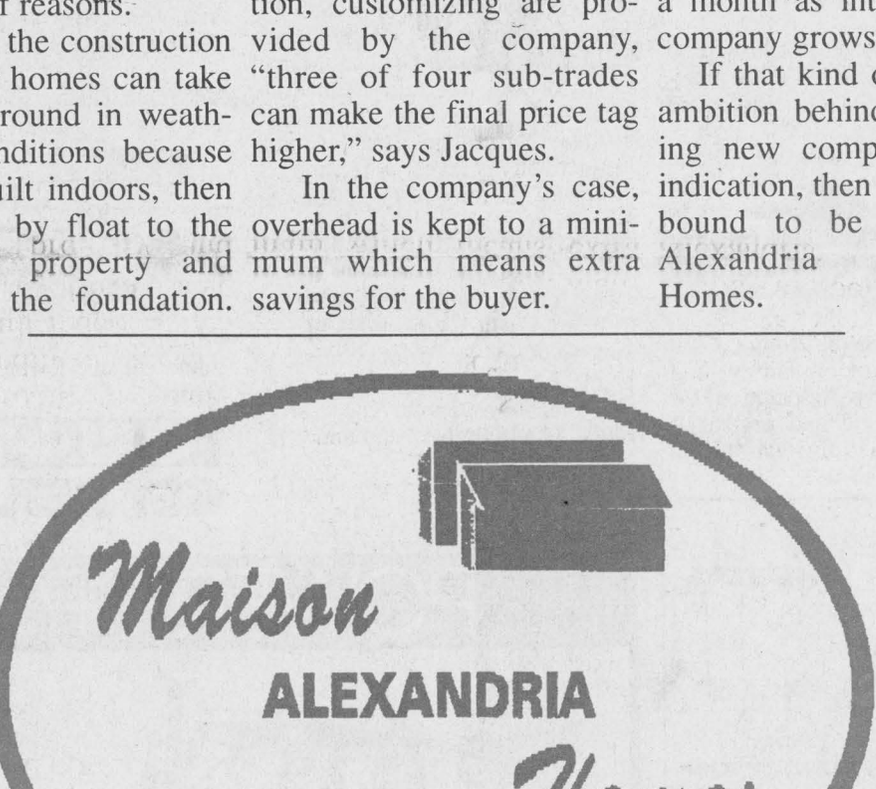

You can see this home on display at our Highway 34 location, across from Alexandria Ford.

Want an economical home? See us!

- Save money
- Only quality materials used
- Built to tough standards
- Save time
- Energy Efficient
- Customized (optional)

You'll be surprised! Call now for more information.

Hwy. 34 S., Alexandria (613) 525-4159



Scott Nielsen of the Glens (left) beats Char-Lan Rebels defenceman John Robertson in a battle along the boards in Williamstown on Saturday. The Rebels beat the Glens 9-6.

Soccer showdown at sunrise

Char-Lan and Glengarry seniors meet in morning semifinal

By J.L. Lefebvre
Sports editor

Tomorrow's senior boys' high school soccer semifinal contest between Char-Lan and Glengarry might be determined by which team can best neutralize the other's offensive weapons or by which club can capitalize on its opportunities.

Then again, the winner may simply be the team with the most morning people on its roster.

Some players may still be rubbing the sleep from their eyes when the Gaels and Crusaders hit the field in Alexandria tomorrow at 9 a.m.

The early start is necessitated by the Stormont, Dundas and Glengarry Secondary School Athletic Association's decision to hold the soccer playoffs in a one-day tournament format.

Last year, the semifinals and finals were held on separate days, and the decision to abandon that format does not sit well with soccer convenor and Glengarry senior coach Brian Filion.

"It's unfair. Soccer is one of the major fall sports but it doesn't get the same treatment as other high school sports," said Filion.

"The other semifinal is St. Lawrence against La Citadelle. (Under the old format), St. Lawrence would be hosting the game, which would be good for them because they're trying to revive the soccer program at that school.

"Instead, we've got a great Cornwall rivalry being played (in Alexandria). The whole thing is to the detriment of the sport."

Another drawback to the one-day tournament is that the finalists risk being less than fresh for the championship game in the afternoon after surviving a morning semifinal.

"It's obvious that the people who made the decision (to go with a one-day playoff tournament) never played the sport," said Filion.

Race for first goes down to the wire

If the playoff format doesn't lend itself to top-notch soccer, the matchups of the teams involved does.

Only four points separated the first-place Gaels (6-0-2) from the fourth-place Crusaders (4-2-2) while St. Lawrence (5-1-2) and La Citadelle (6-2-0) finished second and third with 12 points apiece.

"All the teams in the playoffs gave us a hard time," said Filion. "We're expecting a tough game from Char-Lan in the semifinal and we're not looking past them at all."

The Gaels and Crusaders played to a scoreless tie when the two clubs met during the regular season in Williamstown on Sept. 27.

Glengarry earned the right to host the playoff tournament by rallying to tie the St. Lawrence Saints 2-2 last Wednesday at Tagwi.

Down 2-1 and needing at least a tie to clinch top spot, the Gaels pulled even when Daniel Steiche scored on a free kick with about six minutes left in the game.

Chancey Lajoie was the other scorer for Glengarry.

The Gaels breezed past Tagwi in their other game on Wednesday, winning 5-0 as Jesse Hamelin scored twice and Jason Poirier, Ian Robertson and Daryl Howes added singles.

Meanwhile, the Crusaders clinched the fourth and final playoff berth by tying the St. Joseph's Panthers 1-1.

Jeff Proctor - on a penalty shot - was the Char-Lan goalscorer.

Warriors host junior tourney

The Tagwi Warriors will host the junior division tournament after dumping the Gaels 3-2 last Wednesday.

The Warriors (7-0-2) finish two points ahead of the runner-up Gaels (7-2-0) in the battle for first place.

Steve Dixon, Alex Middleton and Kevin Anderson had the Tagwi goals while Eric Quesnel and Tim Van Overbeek replied for the Gaels.

Glengarry beat St. Lawrence 8-1 in its other Wednesday game as Eric Quesnel, Nick Quenneville and Nick Moffatt each scored twice.

Kurt MacSweyn and Greg Lalonde added single goals.

The Gaels will play third-place Cornwall Collegiate in the semifinals.

The Golden Raiders were the only team other than the first-place Warriors to defeat Glengarry during the regular-season.

Tagwi will take on the Char-Lan Crusaders in the other semifinal.

The Crusaders wrapped up fourth place last Wednesday in Cornwall by recording wins over St. Joseph's and Rothwell-Osnabruck.

Kirk MacMillan scored three times and Tim McCuaig added two goals as Char-Lan downed the Panthers 5-1.

The Crusaders toppled R-O 3-1 thanks to two goals by McCuaig and a single by Lindsay Campbell.

Final standings

Senior division

	W	L	T	GF	GA	Pts
Glengarry	**6**	**0**	**2**	**33**	**6**	**14**
St. Lawrence	5	1	2	26	12	12
La Citadelle	6	2	0	32	11	11
Char-Lan	**4**	**2**	**2**	**24**	**14**	**10**
St. Joseph's	3	3	2	22	12	8
Tagwi	3	5	0	10	24	6
General Vanier	3	5	0	17	24	6
Seaway	1	7	0	6	45	2
North Dundas	1	7	0	4	26	2

Junior division

	W	L	T	GF	GA	Pts
Tagwi	7	0	2	25	8	16
Glengarry	**7**	**2**	**0**	**34**	**8**	**14**
CCVS	5	1	3	22	13	13
Char-Lan	**4**	**1**	**4**	**22**	**14**	**12**
North Dundas	1	2	6	17	15	8
St. Joseph's	2	4	3	18	17	7
La Citadelle	2	4	3	14	18	7
R-Osnabruck	1	4	4	9	22	6
St. Lawrence	0	4	5	7	25	5
Seaway	0	7	2	2	28	2

Friday the 13th is lucky day for Glens

Don't tell the Alexandria Glens Friday the 13th is supposed to be an unlucky day.

The Glens scored a victory over tristadecaphobia and the Kemptville 73's to record their first win of the Eastern Ontario Junior B Hockey League season at the Billy Gebbie Arena on Friday.

After opening the season with three consecutive losses, the Glens defeated Kemptville 8-2.

The Glens went back to losing on Saturday, but still put forth a good effort in a 9-6 setback at the hands of the Char-Lan Rebels (see related story).

In Friday's win, the Glens scored three goals in a span of less than three minutes in the first period to take a 3-0 lead and Robert Boivenue's troops never looked back the rest of the way.

"I told the players in the dressing room before the game that it would be nice to have the lead in the game instead of having to play catch-up hockey all the time," said Boisvenue, whose had never been ahead in any of its previous three games.

Despite the comfortable margin of victory, Boisvenue says there was nothing easy about the win.

"I wouldn't say it was easy. The guys had to work hard for 60 minutes to win.

"(Glens goaltender) Gerry Goulet deserves a lot of credit for this victory. He played a very good game and made a lot of key saves, especially in the second period when we sagged a little."

In ticking off the reasons for Alexandria's success on Friday, Boisvenue mentioned Goulet, Stephane Boisvenue, Luc Chaumont, Jason Poirier, Stephane Loyer, Darcy MacDonell, Mark Arquiett and Marc Menard, among others.

In other words, almost every Glen showed up to play on this night.

"It was a total team effort. That's the way it's going to have to be with this team. We can't rely on three or four players - we need all 20."

Poirier and Chaumont led the scoring attack with two goals apiece.

Loyer had a goal and two assists while Menard, Joey Houle and Daniel Methot also scored.

Mike Hutt and Derek Hutt replied for the 73's.

Although one Kemptville goal was a power-play marker and the other a shorthanded tally, the Glens won the special teams battle by scoring four times with the man advantage.

Boisvenue is confident the upswing in the Glens' overall play will continue in the coming weeks.

"Our goal is to continue to improve and to eventually make the playoffs. I think we're going to give everybody in the is division a good go."

Glens notes: Forward **Stephane Belisle** and defenceman **Richard D'Aoust** were AWOL for both weekend games. Coach **Robert Boisvenue** says both players will be disciplined...**Marc Menard** made a triumphant return to the line-up after missing the first five games because of an injured knee and the removal of his wisdom teeth. Menard scored s goal in both weekend games and was a physical presence...**Jason Poirier** was originally credited with three goals on Friday, but his third goal was eventually given to **Joey Houle** at the insistence of referee **Carman Cox**. The Glens feel that if Poirier wasn't given credit for the goal, it should have gone to **Stephane Loyer** instead...**Darcy MacDonell** scored a unanimous decision over Shawn Forbes in a third-period boxing match on Friday...**Stephane Boisvenue** (bruised kidney) and **Michel Jeaurond** (dislocated shoulder) left Friday's game with injuries and were out of the line-up on Saturday...Ticket sales are well under way for the Glens' $1,000 Christmas draw. Tickets are available at each game or at various Alexandria businesses.

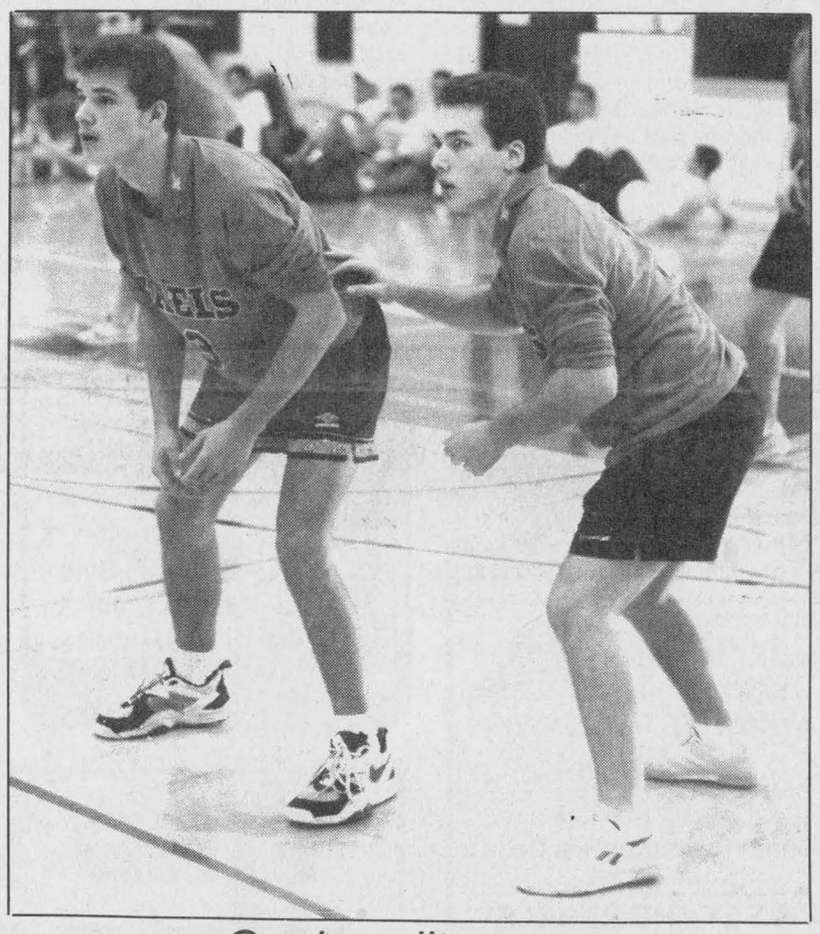

Gaels split games

Senior Gaels Kevin Van den Oetelaar and Marco Mongillo prepare themselves for a return of serve against Rothwell-Osnabruck in Stormont, Dundas and Glengarry high school volleyball action on Friday in Alexandria. The Gaels swept the Lancers 15-10, 15-6 and 15-6 before losing three straight games - 15-6, 15-6 and 15-6 - to La Citadelle. The junior Gaels lost to La Citadelle 15-8, 15-12 and 15-1.

Rebels recapture first place with consecutive wins

The Char-Lan Rebels have moved back into first place in the Eastern Ontario Junior B Hockey League's St. Lawrence Division.

The Rebs moved back ahead of Winchester by winning 6-2 in Morrisburg on Friday and 9-6 at home against the Alexandria Glens on Saturday. Meanwhile, the Hawks had a .500 weekend, beating Morrisburg 5-3 but losing 9-3 to Kemptville.

Char-Lan has 11 points on the strength of a 4-0-2 record while the Hawks are 4-1-1 with 10 points.

Rebels beat Leos

The Rebels won 6-2 in Morrisburg on Friday night to remain undefeated and extend the Lions' losing streak to four games.

Tim Corput celebrated his return to the Rebels' line-up by recording three points, including one goal and two assists. Corput had sat out the previous three games due to suspension.

Marc Bellemare continued his torrid early-season scoring pace by netting a pair of goals while Terry O'Farrell had a goal and three assists.

David McNally and Mario Gibeault also scored while ex-Lion Denis Villeneuve recorded the win in goal.

Chad Duguay and Tim Waldroff were the Morrisburg scorers.

The following night in Williamstown, the Rebels fought a see-saw battle with the Alexandria Glens and ultimately prevailed 9-6.

Eric Fontaine and Marc Bellemare each had five-point nights with three goals and two assists apiece.

Owen Swamp, David McNally and Rodney Besner also scored for Char-Lan.

Luc Chaumont had his second consecutive two-goal game for Alexandria while singles went to Daniel Methot, David Bruyere, Darcy MacDonell and Marc Menard.

After a relatively calm first period concluded with the Rebels holding a 2-1 lead, the teams combined for a nine-goal explosion in the second.

Marc Menard scored a power-play goal midway through the middle frame to put the Glens up 5-3 and chase starting netminder Jason Pilon.

Denis Villeneuve came on in relief and the change seemed to juice up the Rebels, who went on to score six of the last seven goals.

The game marks the third consecutive big offensive output for the Rebels at home.

Char-Lan has scored 28 goals in three games on friendly ice this year. On the other hand, the defence has yielded six goals a game.

Head coach Jeff Carter says the offensive explosiveness of games at the Charlottenburgh Recreation Centre may just be a coincidence.

"The bigger ice surface may have something to do with it," Carter surmised. "Winchester and Morrisburg have smaller rinks and that can hurt the offence. But really I don't think there's any special reason (for the high-scoring games in Williamstown). That's just the way things have happened."

Despite the bushel of goals on Saturday, Carter doesn't think the contest was sloppy.

"I think we played pretty well defensively. The breaks that Alexandria did get were well-earned.

"I give Alexandria a lot of credit for the way they played tonight. That might be the toughest team we've played all year. They played hockey for 60 minutes."

As the see-saw scoring would suggest, Saturday's game was an end-to-end barn-burner.

There were more than a few hints of nastiness, but the two clubs stuck to hockey for the most part, and what splendid hockey it was. Referee Oscar Metcalfe - who called a ridiculously low total of five penalties on each team - deserves a lot of credit for keeping the flow in the game.

The pace of the game resulted in 15 goals and a host of offensive stars, none of whom shone brighter than Rebels' rookie winger Eric Fontaine.

One of Fontaine's five points on the night was the game-winning goal, a harmless looking soft shot from the high slot.

"I just cut to the middle and tried to puck the puck on the net," said the Cornwall minor hockey product. "I was looking for a rebound but I really didn't expect to score."

Fontaine's five points on Saturday give him a total of 11 on the season, good numbers considering the Rebels' continual line-juggling has seen him play with different linemates almost every game.

Fontaine says he doesn't mind the shuffling.

"If you're playing on a line that's clicking and they change things, that might bother me, but right now it seems to be clicking with all the lines so it doesn't matter. I don't care as long as we keep on winning."

Rebels' notes: Tim Corput was the Chumps Road Warrior on Friday. **Eric Fontaine** and **Rod Besner** were the St. Hubert players of the game Saturday...Saturday's game against Winchester will be followed by the Meet the Rebels dance upstairs at the Rec Centre...With **Terry O'Farrell** out of the line-up and **Dave Campbell** out of the game for checking from behind, **Mario Gibeault** moved up from his defensive position to play as a forward on Saturday...Campbell's hitting from behind penalty was against Glens defenceman **Marc Menard**. It was Menard who broke Campbell's collar bone with a check from behind last season...In a scheduling quirk, the Rebels will play in Kemptville twice this week - on Thursday and Sunday. In between is Saturday's home game against the Winchester Hawks.

Flyers record win as indoor season begins

Jesse Hamelin and Matt Campbell each scored a pair of goals to lift the Apple Hill Flyers to a 5-3 victory over Cornwall BBQ on the opening day of the Cornwall Indoor Soccer League season on Sunday.

Jonathan Hamelin added a single goal for the Flyers.

In other men's division action, Rudi Payer Sport shaded the CIMF U2's 2-1.

Andy McCuaig and Bruce Tessier connected for Rudi's while Ben Pregent replied for the U2's.

In women's division play, Tammy MacSweyn and Lynn Marie Legault each scored twice as the Minimax Hearts edged the Strikers 5-4.

Bonnie MacLeod also scored for the Hearts.

Paddy's claimed an upset 2-1 win over the Bergeron Chargers, the defending women's division champions.

Cheryl McDougald and Becky Howes each scored once for Paddy's.

The other two Glengarry entries in the women's division lost their opening games.

Rudi Payer Sport lost 4-2 to the Clansmen's Pub despite goals by Shonna Atchison and Margaret McLeister.

Meanwhile, the Roe Lee Rovers defeated Kirk Hill 3-1.

Tamara Hartrick scored the lone Kirk Hill goal.

Char-Lan indoor soccer league kicks off another season

Local soccer players will be hitting the hardwood next Monday at the Char-Lan gym in Williamstown as the Char-Lan Indoor Soccer League returns for another season of indoor action.

There had been skepticism that the league would not run this year if fewer than six teams registered to play.

However, a Cornwall City entry has filled the vacancy left by last year's newcomer M and D Sports.

The league will run as it did last year, with six teams each playing one game every Monday in the gymnasium at Char-Lan.

The league will feature two weeks of exhibition action before the onset of the regular season on Monday, Nov. 6.

Next week's exhibition games pit the Glengarry Stars, winners in the last six years of the league, against Vanelli's Warriors in the opening match.

The Williamstown Thunder take on league newcomers City in the middle game, while the nightcap features perennial runners-up Rudi Payer Sport being challenged by perennial cellar-dwellers S.D.G. Nomads.

Double dose of Cheryl lethal for L.C. Electric

The defending Ladies' Sponge Puck League champions have opened the 1995-96 season on a winning note.

After getting a bye on the first Wednesday of league action, Tapis Richard Ranger Carpet had little trouble disposing of L.C. Electric last Wednesday night at the Billy Gebbie Arena in Alexandria.

Tapis took a 2-0 lead before the game was five minutes old and went on to a 7-0 win.

Carmelle Hagen registered the shutout while a pair of Cheryls - Tessier and Rigby - accounted for the bulk of the offence.

Tessier had three goals and two assists while Rigby also had five points with two goals and three helpers.

Mary McDonell and Ann McMillan also had goals for the winners.

In Wednesday's other game, M and D Sports moved into sole possession of first place by shutting out the Atlantic Hotel Storm 2-0.

After a scoreless first period, Kathy Kennedy set up Johanne Flaro for the first goal of the game late in the second frame.

The same duo combined for an insurance goal in the final minute of the third period with Kennedy doing the scoring.

Sylvette Decoste recorded her second consecutive shutout in goal for M and D.

M and D leads the league with a 2-0 record and four points. Tapis Richard and Art Benton are both 1-0 with two points.

L.C. Electric and the Storm are both winless after two games.

Newman leads midget Crusaders past Vikes

The midget Crusaders were the only Char-Lan team to record a victory in girls' basketball action Thursday in Williamstown.

Three Char-Lan players made large contributions on offence as the Crusaders defeated the visiting General Vanier Vikings 24-16.

Tracy Newman paced the offence with eight points while Laine McDonell and Jennifer Bateman chipped in with six apiece.

The other two games on the afternoon saw General Vanier record easy victories.

Coming off a 25-point performance against Seaway, Shonna Atchison scored 17 points for the senior Crusaders in a losing effort, as they fell to the Vikings 55-33.

In the junior game, three General Vanier players scored in double-digits as the Vikings coasted to a 56-30 victory over Char-Lan.

The Crusaders' top scorer was Mary Lyn McIntyre with six points.

Johnston leads bantam Rebels to win

Scott Johnston had two goals and two assists to lead the Char-Lan Bantam Rebels to an 8-1 win over the North Glengarry-Stormont Braves in a minor hockey exhibition game last Monday.

Kirk MacMillan and Darryl Major also scored twice for the Rebels while Roch Lavigne and Chad MacDonell had single goals.

Meanwhile, the Char-Lan midgets were on the wrong end of a lopsided score as they lost 8-2 to the Alexandria Glens.

Mike Rankin scored both goals in a losing cause.

House league results

McCuaig Plumbing and Glengarry Golf and Country Club played to a 4-4 tie in atom division house league competition.

Pat Viau scored twice for McCuaig while Chris Houle and Steven Lucas each had a goal and an assist.

Pierre-Luc Legros had a pair of markers for Glengarry while Pascal Delaquis and Addison McDonald each scored once.

MacDonald Grocery registered a 7-5 win over McCuaig on Tuesday.

Robert Grant had a four-goal game for the winners while Ryan Lalonde tallied twice. Geoffrey Geneau also scored.

Replying for McCuaig were Phil Hirschman with two goals and Denis Allaire, Garett Hurrell and Steven Lucas with singles.

Glengarry Golf and Country Club collected three of four points in back-to-back games on Friday and Saturday.

Glengarry tied Cornwall Aviation 3-3 on Friday as Mike Fontaine, Patrick Leblanc and Pierre-Luc Legros each scored once.

Bernie St. Pierre notched a pair of goals for Aviation while Kris Lunan scored once.

the following day, Glengarry dumped MacDonald Grocery 5-1.

Stephane Quenneville led the attack with two goals while Mike Fontaine, Chris Gauthier and Pierre-Luc Legros had single markers.

Robert Grant replied with MacDonald's only goal.

In another Saturday game, McCuaig Plumbing tied Cornwall Aviation 2-2.

Phil Hirschman scored twice for McCuaig while Shawn McDonald and Bernie St. Pierre had goals for Aviation.

Peewee division

Scott Watson's three goals lifted Summerstown Meats to a 6-1 triumph over Munro Agromart in a peewee division game played on Thursday.

Shawn Pilon chipped in with a couple of goals while David Houle rounded out the scoring for Summerstown.

Jason Gales scored the only goal for Munro.

David Houle and Corey Robidoux each had a pair of goals as Summerstown won 6-1 again on Saturday, this time against Malyon Excavation.

Mathieu Sarda and Scott Watson also contributed goals to the win. Michael Touchette replied with Malyon's only goal.

Longevity Acrylics also won consecutive games by five-goal margins last week.

On Thursday, Longevity whipped Malyon 7-2 as Matt Proulx and Blake Roy each potted two goals.

Jamie Leger, Stephen Rogers and Mike Poirier also scored for the winners.

Malyon replied with a pair of Andrew Knight markers.

On Saturday, Longevity topped Munro 6-1.

Benoit Bourdeau led the offence with two goals while Matthew Gordon, Mitch Bourdeau, Matthew Proulx and Jamie Leger also scored.

Stefan Parisien scored for Munro.

Bantam-midget division

Peter Casgrain and Jean-Normand Giroux scored to lead Gauthier's Greenhouse to a 2-1 win over Sam Cain Excavation in bantam-midget play on Friday.

Joel Plamondon replied for Cain.

Ghislain Beland and Francois Lafrance had goals as Poirier Bus Lines shaded Gauthier's 2-1 on Wednesday.

Peter Casgrain scored in a losing effort.

Phillipe Menard had three goals as Cain blasted Poirier by a score of 6-2 last Sunday.

Ed McCorkell, Alex Hadzocos and Joel Plamondon had single goals while David Vande Ligt had three assists.

Paul Meyer and Simon Harrington replied for Poirier.

Glengarry sports world loses two legendary figures



J.L. Lefebvre
Sports editor

Two of the biggest personalities in the history of Glengarry sport have passed on recently.

Last month, Lloyd Kennedy of the 3rd Concession in Kenyon Township died at the age of 81.

Kennedy played some lacrosse but he is best known as a pioneer in the heavy events competition of the annual Glengarry Highland Games in Maxville.

The lifelong Glengarrian introduced the caber toss to the Maxville Games in 1948 and proceeded to establish himself as a dominating force in the sport.

Kennedy won the caber toss championship an incredible total of 10 times in his career.

"Lloyd is probably one of the greatest men who ever tossed the caber," said Highland Games president and longtime friend Finlay McDonell in a July interview.

Even at the age of 81, Kennedy longed to return to the field in which he performed so admirably for so many years.

"Sometimes I would just love to go out on the field and try it again," he said wistfully this past summer.

The second major loss suffered by the local sports community occurred last week with the passing of "Little" Willie MacLeod.

MacLeod was the last surviving member of the 1924 Dunvegan men's soccer club, the first ever league champion in Glengarry Soccer League history.

He remained an integral and symbolic part of the Dunvegan soccer scene for the remainder of his life. Each year, MacLeod would officially kick off the Dunvegan season.

MacLeod was honored by the GSL in 1994 when he received the Gerald McDonald Dedication Award for longtime contributions to the sport in Glengarry County.

*****

Saturday's junior B hockey game at the Charlottenburgh Recreation Centre is another reminder that the Glens-Rebels rivalry is one of the best anywhere.

Both teams with enough grit to make the spectacle interesting but also with enough class so that it wasn't necessary for the less hearty souls in the crowd to cover their eyes.

As in any heated rivalry, tensions have boiled over at times over the years, but those occasions have been relatively rare considering the proximity of the teams.

The only negative of late is that the Rebels and Glens have seldom had strong teams in the same year. It seems that when one rival is loaded and ready to make a run at the title, the other is rebuilding.

That said, the underdog has had a tendency to lift its play a notch or two when facing its nemesis.

Peewee Rapids edge Rangers

The Seaway Valley Major Peewee Rapids have managed a win and two ties in their last four Ottawa District Minor Hockey Association games.

The win came by a score of 2-1 at the expense of the Gloucester Rangers in the second half of a home-and-home series. Miguel Delisle and Marc Banville scored.

In the first half of the back-to-back battles, the Rapids and Rangers tied 3-3.

Delisle scored a pair of goals for Seaway Valley while Nicholas Dube added a single.

The Rapids also played to a tie against Kanata recently.

Jeremy Leroux and Jason Vickers had goals in a game that ended 2-2.

Seaway's lone setback in recent action was a 5-1 loss to the Cumberland Barons.

Miguel Delisle scored in a losing cause for the Rapids.

Minor bantams feature 10 locals

The minor bantam Rapids have loaded up with nine Glengarry residents for their ODMHA season.

Head coach Vic Leroux of Williamstown picked two Char-Lan minor hockey products, five Alexandria association grads and four players from the North Glengarry-Stormont system, including two Glengarrians.

The locals are goaltender Matthew Noel, defencemen Derek Wagar, Richard Durocher and Mario St. Denis and forwards Jonah Leroux, Brad McMillan, Nigel Newland, Kurt MacSweyn and Nick Quenneville.

Crusaders beat Seaway for first volleyball match victory

The Char-Lan senior boys' volleyball team is in the win column.

The Crusaders won their first match of the 1995 high school season by beating Seaway two out of three games on Friday in Iroquois.

Char-Lan won 15-7 and 15-13 before losing 16-14 in the third game.

The senior Crusaders also played Tagwi and the Warriors won 6-15, 15-10, and 15-12.

Craig Carlisle's club has a 3-9 record in four matches this season.

Meanwhile, the Char-Lan juniors won two of three games from both Tagwi and Seaway.

The Baby Crusaders beat the Spartans 11-15, 15-8 and 15-13 and the Warriors 15-8, 16-14 and 8-15.

Char-Lan's game record climbs to above the .500 mark - at 5-4 - with the wins.

Char-Lan will be at North Dundas to play the Devils and La Citadelle on Friday.

OPTOMETRIST
Dr. Jean Dubuc (Sr.).....932-6634
Dr. Denis Dubuc 936-1808
Dr. Michel Dubuc 932-3003
Now Open Wednesday 9 a.m. to 8 p.m.
Mon., Tues., Thurs., Fri., 9-5:15; Wed., 9-8; Sat., 9 to Noon
20 Montreal Road Cornwall
40-tf

Maxville & District Sports Complex
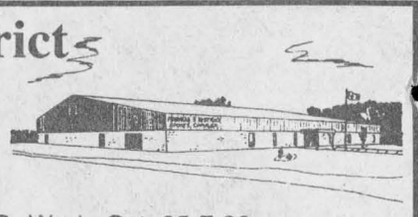
Osie F. Villeneuve Arena
Maxville 527-5659
RECREATION SEMINAR--Wed., Oct. 25-7:30 p.m.
Guest Speaker: *Everyone Welcome*
* * *
PLANNING FUTURE EVENTS?
Weddings - Mixed Parties - Family Reunions - Meetings - Classes
Licensed by L.L.B.O. REFUNDABLE HALL DEPOSIT
PHOTO I.D. MANDATORY
AIR CONDITIONED BANQUET HALL
40-1c

CHEZ "LA" CHIP STAND
THANK YOU
Roger and Yvonne Seguin would like to thank all of their customers over the past four years; "We'll miss you!". They would also like to wish all the best to the new owners.
42-1c

CUT YOUR HYDRO HEATING BILL IN HALF
with the
HARMAN WOOD PELLET STOVE
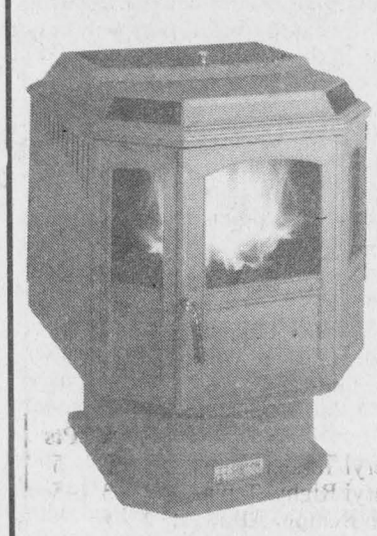
HARMAN STOVE COMPANY
•Advanced wood burning technology
•Clean non-polluting combustion
•Thermostatic controlled
•No chimney required
•Assortment of colors
SALES – SERVICE – INSTALLATION
WE ALSO SELL WOOD PELLETS FOR YOUR STOVE
GLENGARRY WOOD PELLET STOVES
Roger Jeaurond - 527-3028

POULIN CUSTOM CABINETS

Custom Built Furniture At Affordable Prices
Wall Units
Bedroom Sets
Kitchen Cabinets
RR #2, Green Valley
525-2645

EASTERN ONTARIO Jr. 'B' HOCKEY
Rebels
WINCHESTER HAWKS at CHAR-LAN REBELS
Sat., Oct. 21 at 7:45 p.m.
Charlottenburgh Rec Centre
Williamstown
"MEET THE REBELS"
Dance following game
Music by
Rodney Rivet Productions
No charge with game stub
Lunch served
Adm: Adults- $4, Child-$2
Seniors/students-$3
Shoot-out For Students And Children

CLASSIFIEDS GET RESULTS!

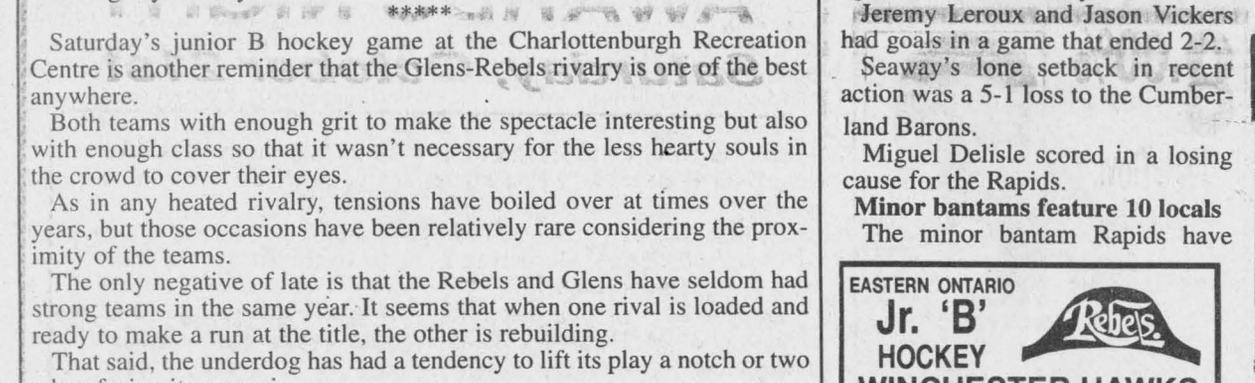
Glen Garden Village

Glen Garden Village is a modern housing complex built especially for seniors looking to maintain their independence without the headaches of owning their own home. Life at Glen Garden Village is completely maintenance free.

Living in *Glen Garden Village* is like a dream come true. Your apartment has been designed to offer maximum comfort and living enjoyment, in the idyllic setting of an Eastern Ontario village.

Our apartments are built by some of the finest craftsmen in the Maxville area, who pride themselves on attention to detail.

Each apartment offers the following amenities:

- 968 sq.ft. of living area
- 2 bedrooms
- living dining room with cathedral ceiling
- wall to wall carpeting
- complete with four major appliances

The Life-Lease Concept:

Glen Garden Village has developed two plans to meet your own special needs:
- The Guaranteed Refund Option
- The Market Option

Glen Garden Village is located in the scenic village of Maxville, Ontario, less than an hour's drive from Ottawa and Montreal, and approximately 30 minutes from Cornwall, Ontario.

Maxville Manor
Mechanic Street West, Maxville, Ontario, K0C 1T0
Tel: (613) 527-2170 ext. 223 Fax: (613) 527-3103

FIND YOURSELF AN UNBEATABLE PRICE!
Our Larger Volume and Selection Means NEW LOWER PRICES For You Come see the difference

OUR SPECIAL
P155/80R13
49.49
UNIPNEU WE'RE
- The largest tire buying group.
- A selection of the most reputable brand names.
- Experienced advisers at your service.

WINTERMARK
- Aggressive traction on ice and snow
- Comfortable, soft ride
- Excellent balance of quality and price
- Road hazard guarantee

WINTERMARK Security...without compromise!
Kelly Tires
GUINDON TIRES
UNIPNEU
1310 Pitt St., Cornwall, 933-6763 Apple Hill, 527-2844

Scoreboard

Junior B hockey
Standings
St. Lawrence Division

	GP	W	L	T	F	A	P
Char-Lan.....	**6**	**4**	**0**	**2**	**51**	**26**	**11**
Winchester....	6	4	1	1	26	27	10
Kemptville....	6	3	2	1	31	28	7
Alexandria...	**5**	**1**	**4**	**0**	**25**	**36**	**2**
Morrisburg....	5	0	5	0	15	31	0
Rideau Division							
Westport.....	5	4	1	0	26	17	9
South Gren....	6	3	3	0	24	25	7
Gananoque....	5	3	2	0	31	23	6
Brockville.....	6	2	4	0	20	24	5
Athens.....	5	2	3	0	20	31	4

Results
Friday, Oct. 13
Athens 6 Westport 9
Kemptville 2 **Alexandria** 8
Char-Lan 6 Morrisburg 2
Saturday, Oct. 14
Alexandria 6 **Char-Lan** 9
Morrisburg 3 Winchester 5
Brockville 3 South Grenville 4
Sunday, Oct. 15
Westport 7 Gananoque 3
South Grenville 3 Athens 5
Winchester 3 Kemptville 9
Upcoming games
Wednesday, Oct. 18
Westport at Brockville
Thursday, Oct. 19
Brockville at Athens
Char-Lan at Kemptville
Friday, Oct. 20
South Grenville at Westport
Kemptville at Morrisburg
Alexandria at Winchester
Saturday, Oct. 21
Gananoque at South Grenville
Winchester at **Char-Lan**
Sunday, Oct. 22
Athens at Gananoque
Char-Lan at Kemptville
Morrisburg at **Alexandria**

Top scorers (Thru Oct. 12)
St. Lawrence Division

	G	A	Pts
M. Bellemare, C-L...	**10**	**13**	**23**
D. Campbell, C-L.....	**5**	**9**	**14**
T. O'Farrell, C-L.....	**5**	**5**	**10**
T. O'Sullivan, Win.....	6	3	9
C. Duguay, Mor.....	1	8	9
J. Ricci, Kempt.....	6	2	8
W. Hall, Kempt.....	3	3	6
M. Lafleche, Win.....	3	3	6
D. Hutt, Kempt.....	2	4	6
K. O'Farrell, C-L.....	**1**	**5**	**6**

Top scorers
Rideau Division

	G	A	Pts
E. Cole, Gan.....	6	4	10
C. Carswell, Gan.....	1	9	10
J. Dole, Gan.....	5	4	9
K. Baker, Gan.....	4	4	8
D. Penney, Gan.....	4	3	7
C. Campeau, Gan.....	3	4	7
D. Kingston, S.G.....	2	5	7

Rebels' scoring (Thru Oct. 14)

	G	A	P
21-Marc Bellemare.....	15	15	30
9-Dave Campbell.....	5	11	16
14-Terry O'Farrell.....	6	8	14
18-Eric Fontaine.....	5	6	11
10-Dave McNally.....	4	5	9
7-Mario Gibeault.....	5	2	7
4-Kevin O'Farrell.....	1	5	6
17-Lindsay Campbell..	1	5	6
19-Doug Ferguson.....	0	6	6
15-John Robertson.....	0	6	6
8-Kacey MacDonell.....	2	3	5
11-Derek Gladding.....	2	2	4
24-Owen Swamp.....	2	2	4
20-Tim Corput.....	1	3	4
5-Rodney Besner.....	1	1	2
23-Ian Main.....	0	1	1
33-Jason Pilon.....	0	1	1
12-D.J. Zaluski.....	0	1	1
38-Dennis Villeneuve..	0	0	0

Goaltending record

	Min	GA	Avg.
D. Villeneuve.....	215	10	2.79
J. Pilon.....	155	16	6.19

Glens' scoring (Thru Oct. 14)

	G	A	P
14-Luc Chaumont.....	5	2	7
5-Stephane Loyer.....	2	5	7
16-Jason Poirier.....	2	4	6
17-Daniel Methot.....	2	3	5
8-Joey Houle.....	1	4	5
31-Mark Arquiett.....	1	4	5
25-Scott Nielsen.....	2	2	4
20-Darcy MacDonell...	1	3	4
15-Carl Cadieux.....	1	3	4
2-Stephane Boisvenue.	1	2	3
10-David Bruyere.....	1	2	3
18-Eric Hagen.....	2	0	2
4-Marc Menard.....	2	0	2
7-Patrick Cadieux.....	1	1	2
19-Richard Hutt.....	1	1	2
9-Michel Jeaurond.....	0	2	2
22-Jean Theoret.....	0	1	1
16-Stephane Belisle.....	0	0	0
6-Richard D'Aoust.....	0	0	0
1-Pierre Tasse.....	0	0	0
30-Gerry Goulet.....	0	0	0
30-Chris Motard.....	0	0	0

Goaltending record

	Min	GA	Avg.
G. Goulet.....	136	12	5.29
C. Motard.....	118	13	6.61
P. Tasse.....	43	10	13.95

Ladies Sponge Puck League
Standings

	W	L	T	F	A	Pts
M&D Sports....	2	0	0	5	0	4
Tapis Richard..	1	0	0	7	0	2
Art Benton.....	1	0	0	5	0	2
Atlantic Hotel..	0	2	0	0	7	0
L.C. Electric....	0	2	0	0	10	0

Top scorers

	G	A	Pts
Cheryl Tessier, Tapis....	3	2	5
Cheryl Rigby, Tapis.....	2	3	5
Barb Benton, AB.....	2	1	3
Andree Berube, AB.....	2	1	3
Sylvie Major, M&D.....	2	1	3

Bowling league results

Alexandria Lanes
League results
Country League
High singles: Raymonde Menard (261), Pasquale Mongillo (294).
High triples: Raymonde Menard (667), Eugene O'Connell (789).
Golden Age (Monday)
HS: Rita MacDonald (198), Albert Brewer (276).
HT: Rita MacDonald (546), Mathieu Charlebois (648).
Golden Age (Tuesday)
HS: Terese McDonald (239), Lionel Glaude (214).
HT: Marcella Dorie (653), Lionel Glaude (542).
Golden Age (Wednesday)
HS: Adrienne Menard (196), Mitchell Larocque (223).
HT: Adrienne Menard (527), Mitchell Larocque (615).
Golden Age (Thursday)
HS: Aurore St. Pierre (239), Maurice Arsenault (228).
HT: Aurore St. Pierre (587), John van Blankers (586).
Ladies' Commercial
HS: Carole Dore (276).
HT: Maureen Lavigne (745).
Men's Commercial
HS: Tom Guindon (358).
HT: Guy Menard (808).
Monday Ten-pin
HS: Luc Deschamps (233).
HT: Moe Bellefeuille (574).
Monkland Ten-pin
HS: Marvin Massia (191).
HT: Marvin Massia (522).
Wednesday Night Ten-pin
HS: Marilyn Roy (166), Bob Hopley (167).
HT: Marilyn Roy (444), Bob Hopley (400).
Wednesday Night Mixed
HS: Marcella Dorie (288), Tom Guindon (330).
HT: Joanne Nadeau (729), Tom Guindon (925).
Thursday Ten-pin MIxed
HS: Rachel Bourgon (157), Alain Menard (202).
HT: Rachel Bourgon (422), Alain Menard (532).

Lacombe goal lifts Guy's

Meo Lacombe's third-period goal was the only scoring of the game as Guy's Radiator edged Allan Crites Excavation 1-0 in a Stormont, Dundas and Glengarry Broomball League game in Maxville on Sunday.

Ron Leblanc assisted on the goal while Sam Sabourin recorded the shutout.

Doug Delage also recorded a shutout on Sunday as Ray-Co Sports beat Dave's Drywall 4-0.

Danny Zoppas had a goal and an assist while Ray Fontaine had two assists.

Roch Seguin, Barry Benton and George Carriere each contributed a goal to the Ray-Co attack.

In Sunday's other game, Glengarry Insulation tied Farley Windows 1-1.

Michel Decoeur opened the scoring for Insulation in the first period with Randy Cousineau scoring in the second stanza to tie things up.

Warriors take two of three from Glengarry

By Daniel Steiche
Sports reporter

The teams from Tagwi and Glengarry went head-to-head in girls' high school basketball action in Alexandria on Thursday.

The Tagwi Warriors finished the day on top, winning two of the three afternoon games.

The senior Warriors earned a convincing win by dumping the low-scoring Gaels squad 43-22.

Tagwi dominated the offence throughout, as Shelley Villeneuve led with 16 points and Sommer Miller followed with 10.

For Glengarry, which is winless in three games, it was the third time this season that the team failed to reach 25 points.

Tagwi also claimed the low-scoring midget match 20-11.

Wendy Jacques had six points for the winners, while Glengarry's Tamara Hartrick scored four points in a losing cause.

The tables were turned dramatically in the junior game, as the undefeated Gaels upped their record to 3-0 by more than tripling the Warriors 61-19.

Glengarry jumped out to a 17-0 lead in the first quarter and never looked back.

Accurate shooting and tough rebounding were accompanied by good defence by the Gaels as Tagwi was limited to eight points in the first three quarters.

The Warriors' 9-4 surge to close out the game was in vain as the Gaels were able to coast to their third blowout victory this season.

Four players reached double-digits in scoring.

Tina Bond led Glengarry's scoring with 16 points. Lauren MacPherson scored an even dozen while Megan Ruest and Kim MacLachlan tallied 10 points apiece.

Michelle Ractliffe scored eight points for Tagwi.

Peewees sweep St. Isidore Aigles

The Alexandria Peewee Glens defeated St. Isidore 4-1 in a minor hockey exhibition game at the Billy Gebbie Arena on Sunday.

Andrew McIntyre, Joel Quesnel, Dominic Decoeur and Patrick Picard each scored once for the Glens, who swept the home-and-home series against the Aigles.

On Saturday in St. Isidore, Alexandria took a 2-0 decision.

Joel Quesnel scored both Alexandria goals.

Midgets win pair

The Alexandria midgets also won back-to-back exhibition games on the weekend as they defeated Cornwall and North Dundas.

On Sunday at the Si miller Arena in Cornwall, the Glens defeated the Aces 7-3.

Jason Poirier had three goals while Daryl Howes scored twice.

Francois Lortie and Eric Lavigne had single goals while Lavigne and David Leblanc each had three assists.

On home ice Saturday, the Glens beat North Dundas 6-4.

Daryl Howes had two goals while Marc Gauthier had a goal and two assists.

Ryan Cooper, David Leblanc and Pascal Decoeur also scored for Alexandria.

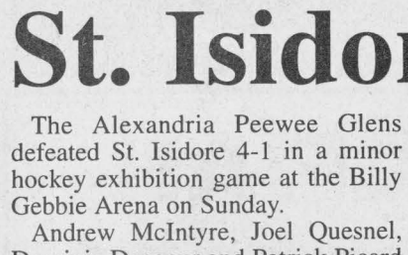

Glengarry Sports Palace

ICE PROGRAM

Thursday, Oct. 19
MOMS and TOTS
10 - 11:20 a.m. - 1 - 2 p.m.

Sunday, Oct. 22
JR. B HOCKEY-7:30 p.m.
Morrisburg vs Jr. B Glens
Public Skating Cancelled

Wednesday, Oct. 25
FREE SKATING--3 to 5 p.m.

Macdonald Blvd., Alexandria
525-3600 42-1c

Glengarry Sports Hall of Fame
ANNUAL MEETING
will be held on
THURSDAY, OCTOBER 26
at 8 p.m.
In the Board Room of the Glengarry Sports Hall of Fame, Maxville

The nominating committee will present a slate of candidates, to fill vacant positions on the board. Voting members can cast their ballot. The nominating committee is made up of Duncan Macdonell, Archibald Macdonell and Murray MacQueen. A financial report will be presented.

Everyone Is Welcome To Attend

TRI-COUNTY
Antique Arms Fair
(Formerly Glengarry Antique Arms Fair)
Sunday, Oct. 22
9:30 a.m. to 3 p.m.
at the
CORNWALL
CIVIC COMPLEX
100 Water St. East, Cornwall
Antique Guns, Swords, Military Items, Bought, Sold, Traded and Appraised
Modern guns, hunting and shooting supplies also available.
Admission $3.75 Ladies and children under 12 FREE
Lunch available—Everybody welcome
For more information Call 525-3840



RRSP/RRIF
8.00%
100% Govt. Guaranteed Stripped Bonds



BLAKE HAMBLETON, B.A.
Financial Advisor
MIDLAND WALWYN
BLUE CHIP THINKING™
938-7777
™BLUE CHIP THINKING is a trademark of Midland Walwyn Capital Inc. Member – Canadian Investors Protection Fund Ont. bond maturing 15, Oct., 2005, semi-annual yield 7.84%. Subject to change and availability. 41-1c

GLENGARRY GOLF AND COUNTRY CLUB LTD.
CLOSING DANCE AND AWARDS NIGHT
Saturday, October 21st
Cocktails-6:00 p.m., Followed by Awards
Dinner-6:30 p.m.
Dance-9:00 p.m.
Music by
Fugitive
Dinner And Dance--$15 per person
Dance Only--$5 per person
For more information, call 525-2912

CONSEIL SCOLAIRE PUBLIC DE
STORMONT, DUNDAS & GLENGARRY
PUBLIC SCHOOL BOARD

School Bus Safety Week
La semaine de sécurite d'autobus scolaire
October 16 - 21

Every school day, thousands of children count on us **and on you!** Please - When you see the red lights flashing and the stop arms out on that bright yellow school bus,

STOP - **BOTH DIRECTIONS**

It's the law!

It's also a child's life.

This is
School Bus Safety Week
in Canada.

Toutes les journées scolaires, des milliers d'enfants comptent sur nous **et sur vous!** N'oubliez pas - lorsque les feux rouges intermittants et le bras d'arrêt d'un autobus scolaire sont en marche,

la circulation dans les deux sens doit

S'Arrêter

C'est la loi!

C'est aussi la vie des enfants qui est en jeu.

C'est la
Semaine de la sécurité des autobus scolaire
au Canada.

STOP

Sponsored by:
Stormont, Dundas & Glengarry Public School Board
Tri-County School Bus Operator's Association



New executive

The Lancaster Optimist Club swore in its new executive for 1995-96 at Smithsfield Hall last Monday night. In the front row, left to right, are past president Chris DiTomasso, secretary Bonnie Cumming, president Barry Millett, (back row) sergeant-at-arms Danny Flipsen, vice-president Steve Vande Nieuwegiessen and vice-president Alpin MacGregor. Missing from photo are membership chair Marg Millett and treasurer Kevin MacLeod. The Lancaster Optimists are celebrating their 10th anniversary this year.

Rain fails to dampen presentation

Glen Sandfield

by Lorna Chapman
874-2408



Sunday morning worship will be held at Glen Sandfield United Church at 10 a.m. and at East Hawkesbury United Church at 11:15 a.m. on Sunday, Oct. 22 with Rev. Peter Pramsma.

* * *

Correction: The driver of the truck involved in last week's accident was not Mrs. Raymond but a family friend Bianca Peterson of St. Eugene. Our sincere apologies.

* * *

Thanksgiving day guests with Christina and Ron MacLachlan were Murray and Haley MacLachlan and her fiance Matt, all of Ottawa.

* * *

Holiday visitors at Glen Lennan Farm were Marilyn and Leslie Lawlor of Harrowsmith, Kristin and Erin Lawlor of Montreal, Mag Smith of Ottawa and Gail, Ken, Todd and Tamara Hartrick of Fassifern.

* * *

Nancy and Jamie Chapman of Alexandria, accompanied by Lorna Chapman, visited Wendy and John Nangreaves and Dianne of Cornwall on Monday, Oct. 9 for Thanksgiving dinner. They were joined by Honey Chapman and Jean Victor Giomi of l'Acadie, Bonnie Champan of Brossard and later on, Michel Sabourin of Alexandria.

* * *

The Glengarry Gaelic Choir was invited to entertain at the festivities in Cote St. George, Que. on Saturday, Oct. 14 where a canopy was set up for the singers.

The attentive audience seemed to really enjoy the lively Gaelic songs.

The choir sang for half an hour before the rain began, but their listeners brought out umbrellas and stayed on.

When it became too wet to continue almost everyone adjourned to the school house where the music continued for some time.

It was crowded but no one seemed to mind.

Anne McKenna played they keyboard for the choir, but at one point she took some time to teach several children the verse of a Gaelic song.

Her daughter, Sine McKenna, was also there from Montreal to perform with some members of her Celtic band Phynigma. They are really quite special!

It was a shame for the people who had set up tables for a bake sale, craft work, pottery, floral paper crafts, such as greetings cards and bookmarks, they lost their customers to the weather.

The day ended with a cozy, impromptu, indoor song fest.

* * *

McCrimmon WI will meet at the Lochiel township hall for, the regular monthly meeting at 1 p.m., Oct. 19. Everyone is asked to dress in Halloween costumes for a bit of fun. Guests from Bainsville WI will be present that day.

* * *

The 39ers will meet for their regular monthly luncheon meeting on Wednesday, Oct. 18, at noon, at the Church on the Hill hall.

* * *

UCW members please take note: The table napkins mentioned in an earlier column were not all at the sale price. Only the UCW ones were featured, the others were the regular price. The order form was somewhat confusing on the first reading.

Open house to be held at fire hall on Saturday

Apple Hill

by Louise Marleau
527-3488



There will be an open house on Saturday, Oct. 21 at the fire hall from 10 a.m. to 2 p.m.

Come and visit the hall and come have a look at the new water. There will be coffee and donuts served. Everyone is welcome.

* * *

Euchre results for the Happy Hour Club, Oct. 3:

Ladies: Soulange Gaulde, Rita Seguin and Gladys Barton. Men: Bill MacMillan, Chester Valley and Hormidas St. John.

The 50/50 draw was as follows: Ella Van Putten, Dorina Theoret (2), Fred Lavigne, Beatrice Buckner, Vina Brown, Howard Eamon, Bertha Lalonde, Bill McMillan and Anne Michaud.

The door prize was won by Beatrice Buckner.

* * *

There will be a community breakfast on Sunday, Oct. 22 at St. Anthony's Church Hall, Apple Hill from 10 a.m. to 1 p.m. Everyone is welcome.

Synod to meet in Ingleside

St. Elmo

by W. MacKinnon
527-2348



St. Elmo friends express their sympathy for Paulette Valley and daughter Cindy in their loss by death of their husband and father, Clifford Valley, who died on Oct. 4; to his father and mother Chester and Vivian Valley of Tayside, his sisters Violet and Gerald Theoret; Sandra and Leo Villeneuve and their families.

* * *

Shari McIntosh was home with her parents Heather and Evan McIntosh and family for the Thanksgiving weekend, from Oshawa, Ont. where she is a student at Durham College in the three-year course for sports administration.

* * *

The synod of Quebec and Eastern Ontario will meet on Friday and Saturday, Oct. 20 and 21 at St. Matthew's presbyterian Church, Ingleside, Ont. Registration will take place at 10 a.m., Oct. 20, followed by Divine Worship at 11 a.m. and business meetings through Friday afternoon and evening and Saturday morning. All ministers of Pastoral Charges within the Synod, and a representative elder from each Pastoral Charge are member of Synod.

This is the 121st meeting of the Synod and it is being held in St. Matthew's Church whose congregation is celebrating the 200th anniversary of its history, 1795-1995.

CANADA SAVINGS BONDS
are now available from
AIC SECURITIES
66 Main Street South
Alexandria



Sam E. McCracken

.Phone Sam McCracken at 525-1666 and Come in for a free Financial consultation and see how CSB's fit your long term goals.
Evenings: Call 347-7545 and leave message



Ronald J. Holla

And to help you keep the money you earn, see Ronald J. Holla, CGA at Glengarry Accounting for tax planning!

42-2p

Rudy's Auction Services
Market Report
TUESDAY, OCT. 10/95



Bull Calves
95¢ to $1.42
Heifers - $1.03 to $1.48
Stockers - 85¢ to $1.08
Beef Cows -48¢ to 54¢
Holstein - 32¢ to 45¢
Bulls - 57¢ to 63¢
42-1c
3693 Kenyon Dam Road
Alexandria 525-4434

TRI-COUNTY WIRING



- TELECOMMUNICATIONS
- ELECTRICAL
- CABLE and ANTENNA SYSTEMS

Installation and Repair
Over 18 years experience
Residential and Commercial
FREE ESTIMATES
Very Reasonable Rates
937-0223
42-4c

FACE THE WINTER WITH SAVINGS

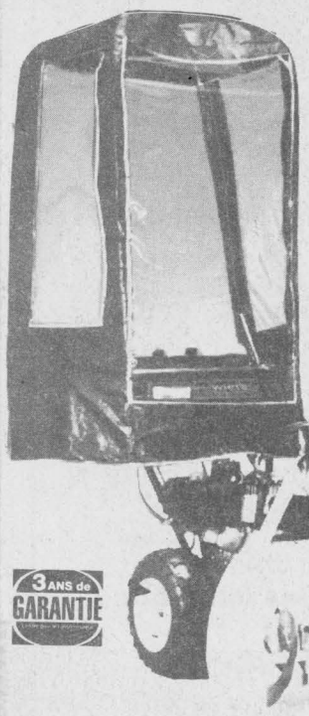

1.9% INTEREST
For 12 Months, O.A.C.
Plus
FREE SNOWCAB
Reserve Soon
Limited Quantities
3 ANS de GARANTIE
With a deposit of 15% on approved credit, valid until Dec. 31/95 or while quantities last.
WHITE SHOWS THE WAY
WHITE OUTDOOR POWER
TROTTIER SALES CENTRE
Hwy. 34 South Alexandria 525-1925

YOUR GM DEALERS
At These Prices The Vehicles Will Disappear, But Your Savings Won't.
'95 Going, Going, Gone Event.



1995 METRO COUPE $8,995 PLUS FREIGHT / $500



$11,995 PLUS FREIGHT / $595 1995 CAVALIER COUPE



1995 ACHIEVA SEDAN $17,995 PLUS FREIGHT / $595

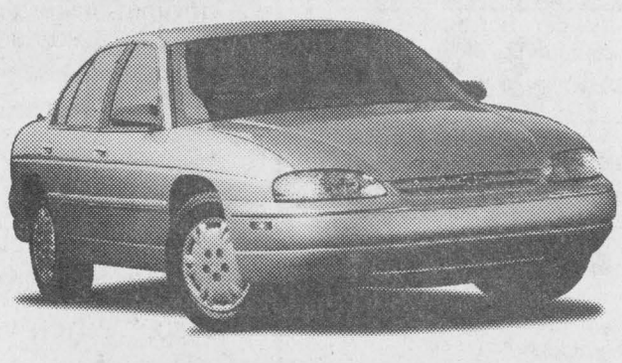

$18,995 PLUS FREIGHT / $760 1995 LUMINA SEDAN



1995 MONTE CARLO $20,995 PLUS FREIGHT / $760



$19,595 PLUS FREIGHT / $820 1995 ASTRO VAN

VALUE PRICED AT YOUR CHEVROLET OLDSMOBILE STORE
CHEVROLET OLDSMOBILE

Don't forget to use your GM Card Earnings toward the purchase of your next GM vehicle. Subject to GM Card Program rules. TD and GM are licensed users of marks. TM Registered Trade Mark of General Motors Corporation, TD licensed user.

SMARTLEASE: Smart customers use SmartLease, a custom-designed lease plan to fit your specific needs. You can pay zero down, lower your monthly payments or use your trade-in.

You should know this: License, taxes, freight and insurance not included. Dealer may sell for less. Limited time offer. See Dealer for details.

Glengarry CNIB canvassers rewarded

Dalkeith

by Jean MacLennan
874-2385



Muriel MacDonald, Huntsville, spent a week with her son and family Lorne, Shirley, Sidney and Cameron MacDonald, Kirk Hill. While she was here she visited many friends and relatives. Because her birthday comes soon a birthday party was held on Tuesday evening with close friends present.

* * *

Sheila and Wally Prince are home from a trip to Gaspe, the Maritimes and Eastern United States. They spent 10 days in Sydney with Walley's brother Frank, and his wife Sharon Prince. On their way home through the States they found the colors spectacular.

* * *

Marion and Allister MacGillivray visited with their daughter Heather and Andre Houlzet, Kingston and then on to Berkeley to spend Thanksgiving with their daughter Audrey, Ronnie, Steven and Kelly.

* * *

On Thursday, Frances Fraser and I attended the CNIB appreciation night in Alexandria.

The canvassers were presented with a CNIB pin, the team captains reach received a pair of candle holders (crafted by CNIB). As an added bonus for long service I received a lovely tactile "Prairie Crocus" created by artisans at the CNIB.

A good crowd attended the function from the area and even from Vankleek Hill.

* * *

The fall piping recital, which was to be held at the Maxville Sports Complex this Saturday, Oct. 21, has been cancelled. The recital was to feature Ed Bush this year but due to a prior engagement he is unable to attend. The fall recital has become very popular and will be back next year.

* * *

On behalf of the Glengarry Soccer League, Bonnie MacLeod presented Eileen MacGillivray (campaign co-chairperson of the Glengarry North Cancer Society) with a cheque of $1,105. This was the proceeds from the Gerald MacDonald Memorial Soccer Tournament played earlier this year. Each year the proceeds are given to the cancer society.

* * *

Breadalbane Baptist Church is one of the churches involved in Evangelistic meetings at Vankleek Hill Collegiate Institute.

Dr. Barry Moore is a Canadian Evangelist who has spoken in many countries of the Gospel of Jesus Christ.

There will be plenty of music with Art Perry, a renowned soloist, and a choir each evening. Also available is a children's chapel, and nursery for infants.

The services begin at 7:30 p.m. – Wednesday, Oct. 18, Thursday, Oct. 19 and Friday, Oct. 20. All are welcome.

* * *

The book mark contest at the library closes on Friday, Oct. 20 so get busy. The entry forms are available at the library.

A good selection of Halloween books are available now from the library.

Laggan Public School
Youth exchange

A group of participants from the Canada Youth Exchange Program, seven from across Canada and seven from Thailand, visited the school on Friday, Oct. 13, and made interesting and informative presentations to students in all grades.

These young people have been working on farms in the area gaining the experience of working together and learning about each other's countries. Life in Thailand was explained and a demonstration of native dances and music was performed by the group. Many of our students were able to take home a sheet on which their name was written in the Thai language.

As an added bonus, Alonna Murray (Grade 4) along with one of the visitors who stayed at her farm, entertained us with a song she had written.

This group will leave for Thailand on Oct. 22 for a six-month period. The school was presented with various books about Thailand for the library. Judging from the numerous questions asked by Laggan students, it was a very worthwhile program.

Cap sale

The cap committee has reported that the initial sale of caps was very successful. Approximately $215 has been raised thus far. This money will go towards Excursion '96. On Friday, Oct. 20, caps will be on sale again during noon hour. Students wishing to do so may purchase a cap at that time. The basic cap is $6 with Laggan Public School printed on the front and a cap with Laggan Public School on the front and Excursion '96 on the back sells for $7.

School photos

Parents should mark Monday, Oct. 30, on their calendar. This is school photo day for individual and class pictures.

B-r-r-r-r-r!!

With the weather turning colder rather abruptly, many students are arriving at school without proper dress for the temperature. Recess is a regular part of the school day and students are required to go outside for fresh air and exercise. It is not as pleasant as it could be when one is not properly attired. Please remind your children to leave home with enough outer wear to keep them comfortable while outside.

Laurier Carriere school

The students' dance held Friday, Oct. 6 was a roaring success. More than 100 teeny-boppers came to dance up a storm.

Carrousel will be sponsoring a plastic art contest Thursday for Grades 3 and 4 from the surrounding schools. Drop by and put your talents to the test.

The fourth graders have begun a very worthwhile undertaking. Every second Thursday of the month will be dedicated to their new Outreach program.

The school newspaper should be out by the end of the month – maybe.

Lancaster Township

Council Briefs

The following is a collection of items discussed at the Lancaster township council meeting on Oct. 4

Severances passed

Severances were given to Maurice Desautels and Suzanne Loupret last Wednesday.

Desautels was given his severance on Concession 5 for a second time since he didn't register the severance the first time it was granted to him.

Loupret will retain 45 acres of her 96 acre lot south of the tracks on Curry Hill road and will sell the other 48 acres.

Building lots

Lucien Beriault was given the green light to sever two building lots on the Little Fifth Concession.

Council had turned down the request on Sept 6, but then reconsidered after Beriault had the application and sketch revised by the Land Division Committee.

CLASSIFIEDS GET RESULTS

Happy Birthday To You
Happy Birthday To You
Happy Birthday
Dear Patsy
Happy Birthday To You!
29?? on Monday, Oct. 16
We Love You!!!
From Grace, Sue and Candice, Debbie, Bobby and the rest of your ardent admirers 42-1p

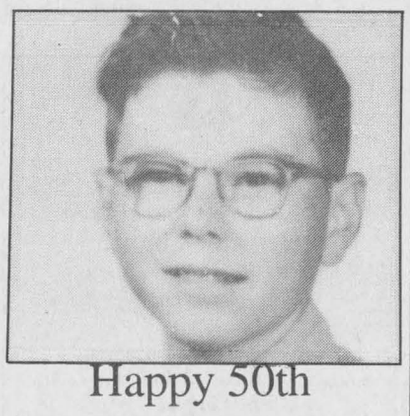

Happy 50th
"BEE DAY",
Oct 19th
To the Sweetest Dad of all
From your Little Worker Bee!
42-1c

WEEKENDERS FASHION SHOW
FALL/WINTER 95 COLLECTION
THURSDAY, OCTOBER 19/95
at
The Glendale Restaurant's
Upperdeck New Dining Room
Summerstown, Ontario
DINNER STARTS AT 6:00 P.M.



HOSTED BY
CHERYL SNIDER
FEATURING HER COMPLETE
FALL/WINTER 95 COLLECTION
DINNER INCLUDES:
ASSORTED SALAD PLATE;
CHICKEN KIEV WITH GARDEN VEGETABLES AND RICE PILAF;
SCRUMPTIOUS DESSERT WITH COFFEE/TEA
$15.00
SURPRISE DOOR PRIZES
EVERYONE WELCOME
FOR RESERVATIONS PLEASE CONTACT
SUE BOURCK 931-1188
D.J. BY SHOWTIME PRODUCTIONS



LE CENTRE CULTUREL "LES TROIS P'TITS POINTS..."
Vous présente



LA PIÈCE DE THÉÂTRE
"SANS RANCUNE AUCUNE"
MICHEL FORGET, Christine Pasquier, Johanne McKay,
Dominique Pétin, Jean Deschênes & Michel Poirier
C'est l'histoire de Benoît (Michel Forget), un homme d'affaires redoutable et admiré, couronné d'un bonheur familial apparemment exemplaire. Sa femme Lucie, compagne idéale, mélange subtil d'admiration béate et de soumission inconditionnelle, comble tous ses désirs. Pour compléter le tableau, il vient tout juste d'offrir à sa fille un mariage de rêve, comme on n'en fait plus. Et voilà, c'est justement ce soir-là que sa femme, élément essentiel à son épanouissement, fait sa valise et lui annonce qu'elle quitte....
(POUR SAVOIR LA CONCLUSION IL FAUT ASSISTER À LA PRÉSENTATION)
Le vendredi 3 novembre 1995
à 20h30
à l'École Secondaire Régionale de Glengarry
212 rue Main nord Alexandria (Ontario)
Admission: membres: 18$ n-membres: 21$
Étudiants & 3ième âge: 19,50$
Renseignement (613)525-3393

HOWLING GOOD DEALS

'95 MAZDA CRONOS DX
The vehicle and the deal you can't pass up



5-speed 320.78*
Automatic 337.49*
5-speed Air-cond 335.45*
Automatic Air-cond 348.71*

'95 MAZDA B 3000
253.40*



B3000 Cab Plus
290.41*

*Plus freight, PDI, all taxes, 48-month lease

mazda
IT JUST FEELS RIGHT
HAWKESBURY MAZDA
959 McGill Street, Hawkesbury
632-4125

NEW
DAEWOO
DAEWOO HEAVY INDUSTRIES LTD.

Can't Wait for Winter!

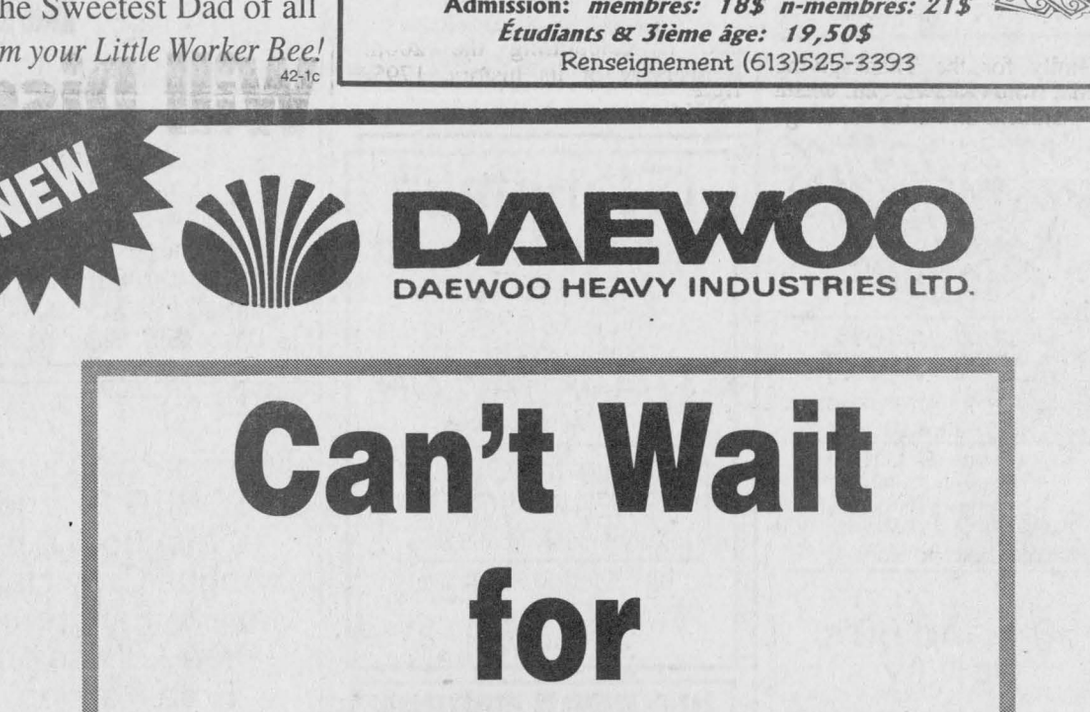



MARLEAU
GARAGE LTÉE/LTD.
VENTE • SERVICE • SALES
249 Main St.
St. Bernardin, Ont. K0B 1N0
Exit 35 Hwy. 417
Tel. 613-678-2033
Fax: 613-678-2923
1-800-465-2848
Only 1 hr. from Montreal 45 min. east of Ottawa!
EXIT #35 HIGHWAY 417 Montreal Ottawa

The Glengarry News
CLASSIFIED

Office Hours: Mon. to Fri.
9 a.m. to 5 p.m.

Run your classified for a second week and get a **75¢** discount

RATES - **General Classified (WORD ADS)– $4.65 for 20 words,** plus **20¢** for each additional word. **75¢** discount for second insertion. Births and Found will be accepted free.

CLASSIFIED DISPLAY–Ads that contain logos and are bordered (minimum size 2") - **50¢ per agate line.** (55¢ outside Glengarry County) We reserve the right to place all advertising under the appropriate classifications. (GST applicable)

Box Numbers–$12.00 per week (includes Box #)
c/o the Glengarry News, Box 10, Alexandria, Ontario K0C 1A0.
Deadline for advertising is 3 p.m., Monday.

All ads must be paid for in advance or by VISA

525-2020 or
Fax: 525-3824

Entertainment

BOB'S HOTEL
Dalhousie, Quebec
Friday, Oct. 20
Entertainment by
ZING
Everyone Welcome
* * *
Don't miss your chance for a free trip
* * *
I.D. REQUIRED 42-1c

THE ATLANTIC EST. 1882
SERVING GLENGARRIANS SINCE 1882
At the station in Alexandria
Hockey Draft
Thursday, October 19
8:00 p.m.
Limited Spots - Enter Now!
This Weekend
Thursday to Saturday
October 19 to 21
JACK McGUIRE
Coming Next Week
Friday, Oct. 27 and
Saturday, Oct. 28
HADRIAN'S WALL
WEDNESDAY IS
WING NIGHT
WINGS 20¢ ea.
OPEN SUNDAYS 42-1c

THE ORIGINAL Champions ROADHOUSE
Wednesday, Oct. 18
FAJITA NIGHT
Register now for Wednesday
DART LEAGUE
Thursday, Oct. 19
Check It Out!
LADIES' NIGHT
with Jake at Work
Saturday, Oct. 21
50's and 60's PARTY
100s of Tunes from the 50's and 60's or bring your own and we'll play them. Tapes, records, CDs
PRIZES
Friday, Oct. 27
THE BLUSHING BRIDES
Tribute to the Rolling Stones
Saturday, October 28
HALLOWEEN PARTY
103 Main St. North, Alexandria
525-2128 42-1c

What's Happening at
Frenchie's Place
Main St., Alexandria 525-3510
WHERE ALL YOUR FRIENDS ARE!!!
Every Thursday
SINGING MACHINE
over 6,000 songs to choose from
Door Prize
Every Saturday
PITOUNE TOURNAMENT
$10 Entry Fee, Start: 1 p.m.
BID DAY IS BACK
ONCE A MONTH
Monday, Oct. 30 at 7 p.m.
Friday, Oct. 20, Saturday, Oct. 21
Nov. 3, 24, 25
Come and enjoy the great voice of
DAN CHAMPAGNE
Friday, Oct. 27, Saturday, Oct. 28
Nov. 4, 10, 11, 17, 18
Dance and party with
BANANE
Old Time Rock 'n Roll and Old Country
SPECIAL EVENT
SATURDAY, NOVEMBER 4
GOOD LUCK PARTY FOR
DAN
(Nashville Bound)
*Voluntary contributions at door
MUSIC BY BANANE and DAN
Come and encourage our local talent
*Draws throughout the evening 42-1c

Coming Events

RUMMAGE sale continues, Alexandria United Church, Kincardine St. E. – Wed. 1:30 to 4 p.m.; Sat. 9 to noon during October and November. 40-5c

ST. Bernard's Parish turkey supper, Sunday, Oct. 22, 1995, 4 p.m. to 7 p.m., South Plantagenet Municipal Hall, Fournier. 41-2p

KIRK Hill United Church salad tea and bazaar, Saturday, Oct. 28, 11:30 a.m. to 2 p.m. Everyone welcome. 42-2p

EUCHRE party at St. Raphael's Parish Centre will be held at 8 p.m. Sunday, Oct. 22. Refreshments. Everyone welcome. 42-1p

What are Dream Catchers, Dream Weavers, Gourdcrafts or Inner Child bears?
Find out at the booth of
THE DREAM LADY
at
ARTSTART '95, Brookdale Mall
Saturday Oct. 21st
GLENGARRY ARTS and CRAFTS . SHOW and SALE in Williamstown
Sat. And Sun., Oct. 28 And 29
LANCASTER CRAFT SHOW at Legion
Fri. And Sat., Nov. 3 and 4
TRI COUNTY CRAFT SHOW at the Civic Complex, Cornwall
NOV. 24, 25, 26
also at the new Lancaster Craft Shop "With You In Mind"
Look for Suzy Creamcheese Creations! 42-1p

HARVEST of CRAFTS
Baie d'Urfé Curling Club
20599 Lakeshore Rd., Baie d'Urfé
OCTOBER 21 and 22
10 am. - 5 p.m.
ARTISAN CRAFTS FOR SALE
Jewelry, Christmas Decorations,Wreaths, Needlework plus many other creative items
AS WELL...
Bake Sale, Fall Fashions, Raffle of Donated Artisan Crafts, Lunches, Afternoon Tea, Light Supper
A donation will be made to the Lakeshore General Hospital 42-1p

Clansman
Pub and Restaurant
Appearing this weekend
Thursday, Oct. 19 to
Saturday, Oct. 21
FRANK TAYLOR
The Flying Scotsman
Two for One
STEAK NIGHT
Every Sunday from 5 p.m.
841 Sydney St.(at Ninth)
Cornwall
937-1761 42-1c

PIT STOP TAVERN
(Formerly Chez Paul)
DALHOUSIE, QUEBEC
2nd Annual
Halloween Night
Saturday, Oct. 28
First prize: $150
Ssecond prize: $100
Third prize: $75
Fourth prize: $50
Fifth prize: $25
Door prizes and shooters drawn during the night
Music by
STEPHAN
Everyone Welcome
* * *
I.D. Required
(514) 269-2352 42-1c

Berrigan's Pub
Main Street, Lancaster - 347-3434
Saturday, Oct. 21
CAR RALLY
11 a.m. to 4 p.m.
Friday, Oct. 27
PUMPKIN CARVING CONTEST
Bring Your Own Pumpkin - Prizes
KARAOKE
from 8:30 p.m. to 1 a.m.
(KARAOKE EVERY FRIDAY)
Saturday, Oct. 28
HALLOWEEN PARTY
9 p.m. to 1 a.m.
Prizes for best costumes
Music by "SEANACHIES"
FOR MORE INFORMATION CALL
347-3434 42-1c

Coming Events

25th Wedding Anniversary
in honor of
MONIQUE and PASQUALE MONGILLO
Isabelle, Pasqualino and Marco invite friends to join them at St. Raphael's Hall
SATURDAY, OCT. 21
8 p.m. to 1 a.m. 41-2p
Dance and midnight Buffet
Music by Boucane's CD Sounds

Diners Club
Seniors Outreach Services
Maxville Manor
HALLOWEEN PARTY
THURSDAY, OCT. 26
SUPPER: 5 p.m.
DANCE: 7 p.m.
Entertainment with
SYLVESTER McDONALD
For reservtions call Phyllis or Kim
527-2170, ext. 228
P.S. Costumes are optional! 42-1c

K of C
COMMUNITY BREAKFAST
SUNDAY, OCT. 22
9:00 a.m. - 1:00 p.m.
St. Anthony Church Hall
Apple Hill
Eggs, bacon, sausages, toast, home fries, juice, coffee, tea
Adults: $3, Under 12: $2, Under 6: $1
Proceeds to Special Olympics 42-2c

Glengarry Golf & Country Club
CLOSING DANCE and AWARDS NIGHT
SATURDAY, OCT. 21
Cocktails: 6 p.m.
Dinner 6:30 p.m.
followed by Awards
Dance: 9 p.m.
Music by FUGITIVE
Dinner/Dance $15/per person
Dance Only: $5/per person 42-1c

CRAFT FAIR
Glengarry County
OCTOBER 21 and 22
10 a.m. to 5 p.m.
Angus Gray Hall
Maxville Fairgrounds
Free Admission
Free Parking
Lunch Available 42-1p

MARTINTOWN Community Centre
* * *
Banquet hall available for rental
Tel: 528-4235 or 347-2411



60th Wedding Anniversary
in honor of
Oliver and Blanche
ST. LOUIS
of Maxville
Please accept this as your personal invitation to drop in and visit at 22 Robert St., Maxville from 2-4 p.m. on
SUNDAY, OCT. 29
Best Wishes Only! 42-2c

Coming Events

You are cordially invited to celebrate the
GOLDEN WEDDING ANNIVERSARY
of Paul and Thérèse
VALADE
SATURDAY, OCT. 28
at 9:00 p.m.
Glengarry Sports Palace
Alexandria
Mike Gibbs Orchestra 42-2p
Lunch Served - Everyone Welcome

Wedding Reception
in honor of
BRENDA
daughter of Ernest and Repha Meek
and
HUBERT "BERT"
son of Alex John and Florence Massia
FRIDAY, OCT. 27
9 p.m. to 1 a.m.
Knights of Columbus (downstairs)
205 Amelia Street, Cornwall, Ont.
Light Lunch Served
Please take this as your personal invitation 42-2p

Wedding Reception
in honor of
BRENDA DeFREITAS
daughter of Roger and Catherine Olive
and
JEFF BARTON
son of Allen and Barbara
SATURDAY, OCT. 21
9 p.m.
Caledonia Community Centre
St. Bernardin,Ont.
Music by Antrim
Lunch served, everyone welcome 41-2p

ED BUSH RECITAL
CANCELLED
OCTOBER 21
Due to unavoidable circumstances 41-2c

GLENGARRY SPORTS PALACE
Tel: 525-3600
BINGO
THURSDAY, OCT. 19
7:30 p.m.
Admission $20
11 games at $50
8 games at $100
1 game at $1,000
1 BONANZA 60/40
4 SPECIALS 50/50 42-1c



The children of Mr. and Mrs.
ACHILLE MICHAUD
Invite you to join them for a
RECEPTION
on the occasion of their
40th Wedding Anniversary
SATURDAY, OCT. 21
9 p.m.
Glengarry Sports Palace
Music: D.J.
Lunch will be served
Please take this as your personal invitation 42-1p

Glengarry Arts and Crafts Association
26th Annual
CRAFT AND GIFT SHOW
SATURDAY and SUNDAY
OCT. 28 and 29, (10 a.m. to 5 p.m.)
St. Mary's Community Centre, Williamstown, Ont.
FREE PARKING • FREE ADMISSION
1st and Best in Glengarry 42-2c

Coming Events

FRATERNITE ALEXANDRIA INC.
49 St. Paul, Alexandria
– ACTIVITIES –
BINGO
FRIDAY, OCT. 20
Jackpot in 5 numbers 42-1c

CHARLOTTENBURGH RECREATION CENTRE
BINGO
Every Tuesday at 7:30 p.m.
* * *
Good Hall Rental Dates Available
347-2411 42-1c

GLEN ROBERTSON SOCIAL CENTRE
525-3283 874-2081
WESTERN LINE DANCING
Mondays - 7:30 p.m.
* * *
CLUB 65
LINE DANCING
Every Wednesday
Afternoon at 1:30
Excellent banquet hall facilities for weddings, mixed parties, social gatherings,etc. – Good dates still available for weddings,stags, etc. 42-1c

BONNIE GLEN 1970 25th ANNIVERSARY 1995 LANTHIER, MARCEL
525-3078 525-2646
SATURDAY, NOVEMBER 4
COUNTRY BARN DANCE
and HOEDOWN
Amateur Show at 4:30 p.m.
Supper at 6:00 p.m.
Dress in your best country outfit and you could win a prize.
Music by: Oncle Jean and the 3 "J's" from 8 p.m. Traditional and Country Music.
For more information call Jean Lajoie 525-3022
* * *
SATURDAY, DECEMBER 2
CHRISTMAS COUNTRY BARN DANCE
* * *
For more info see classified ads
* * *
BOOK EARLY FOR CHRISTMAS PARTIES 42-1c

BACK TO OUR OLD PROGRAM!!!
Centre Culturel "Les trois p'tits points..."
BINGO
SUNDAY / DIMANCHE
GLENGARRY SPORTS PALACE
7:15 Early Birds
Starts at 7:30 p.m.
5 Quick Early Bird - $25
20 Reg. Games at $50
3 Specials at $100
1 Bonanza Game 70/30
1 Mystery Game 70/30
1 Share The Wealth $100 + 50/50
Around the Free $50
Around the Card $50
JACKPOT $1,000
DRAWS
King + Queen + $25 + Nevadas + 50/50
ADMISSION $20
Extra ½ pads at $5 36-tf

DANCE
at the
EDGEWATER INN
SATURDAY, OCT. 21
Entertainment by
BOB and DUCKY
Midnight Buffet
Admission: $7
Dress: Casual 42-1c
Shriner Oriental Band Fundraiser

Coming Events

Wedding Reception
in honor of
SANDRA BARTON
daughter of Garfield and Nan Barton of Vankleek Hill
and
TOM PASCO
son of George and Audrey Pasco of Williamstown
SATURDAY, OCT. 28
9 p.m. - 1 a.m.
Caledonia Community Centre
St. Bernardin
Music by ANTRIM
Lunch Served
Everyone Welcome 42-2p

GAELIC LANGUAGE CLASS
SPAGHETTI SUPPER and CEILIDH - $12.00
King George Tavern
SATURDAY, OCT. 28th
Supper served from 6-8 p.m.
Ceilidh with
McCormick and Macleod
Supper: $7, Ceilidh: $5
An evening of Music and Fun
This ad courtesy of Danskin's
527-2037 42-2c

Births

RUSCICA-O'CONNOR – Sal and Connie are pleased to announce the birth of Patrick Tommasco at Whitby on Monday, Aug. 21. This 8-lb. boy has two sisters, Victoria and Elizabeth. Proud grandparents are Tommaso and Paolina Ruscica of Willowdale and Maurice and Inez O'Connor of Green Valley.

MacNAUGHTON – Don and Lois (nee Nixon) are pleased to announce the arrival of their lovely daughter, Lindsay Jean, born Friday, Sept. 29, 1995, weighing 8 lbs. 4 oz. at Hawkesbury General Hospital at 2:27 a.m. Proud grandparents are Lloyd and Eunice Nixon of Dunvegan and Clifford and Enid MacNaughton of Dalkeith. Megan is thrilled with her baby sister.

TITLEY-PLANTE – Tammy and Pierre Plante of Riviere Beaudette, Que. are happy to announce the birth of their beautiful daughter, Amenda-Rita Nancy who arrived on Tuesday, Oct. 3, 1995 at the Centre Hospitalier de Valleyfield, weighing 7 lbs. 3 oz. She is a first grandchild for Christiane and Gerard Titley of Glen Robertson, Ont. and for Liette and Jacques Plante of Riviere Beaudette, Que.

MacLENNAN – Alan and Sylvie (nee Ricard) are pleased to announce the birth of their second child, a daughter, Lindsay Ann on Friday, Oct. 13 at Hotel Dieu Hospital in Cornwall weighing 8 lbs. 13 oz. A little sister for Colin. Proud grandparents are Rae and Doris MacLennan of Glen Robertson and Liliane Ricard of Glen Robertson and Raymond Ricard of St. Raphael's.

Courses

MUSIC For Young Children, a program by Francis Balodus for nursery school age and piano students. Suzuki Method for violin, viola and cello. Call Audrey Sarrazin (MUS. BAC.) 874-2969. 40-4c

I'VE been driving a long time... why should I attend a 55 Alive Refresher Course now? This 6-hour course will be offered at Maxville Manor on Oct. 23 and 26 between 1 and 4 p.m. To register call Phyllis Burtenshaw, 527-2170 ext. 228. 42-1c

PILGRIMAGE ART STUDIO
Now offering sessions designed to stimulate your imagination through art and video
Schedules for Adults and Children
PILGRIMAGE ART STUDIO
RR #2, Apple Hill
(613) 527-2860 42-1p

FIDDLE LESSONS
Instruction in Celtic Music
Glengarry Dist.High School
Music Room 222
7:30 to 9:30 p.m.
Lessons starting
TUESDAY, OCT. 24
(intermediate)
THURSDAY,NOV. 2
(Beginners)
Registration at lesson
Fee for season $35.00
Students: $25.00
Phone 525-1763 for info.
Sponsor: Glengarry Strathspey & Reel Society 41-2c

Lost & Found

FOUND: Dog, female, mixed, Shepherd, medium, very friendly, adorable and clean, found near Glen Sandfield on Oct. 9. Tel. 874-2972. 41-1nc

Pets for Sale

BOXER puppies, Faux with black faces, 7 weeks old, purebred, no papers. Dewormed. Tel. 613-524-2655. 42-1p

Announcements

Glengarry Cattlemen's Association
would like to congratulate
PAUL SABOURIN
Crysler, Ont.
Prize Winner of
Simmental/Gelbvieh Heifer
We would also like to thank all ticket vendors and purchasers for supporting us.
42-3c

Card of Thanks

MacGILLIS, Marjorie – I would like to thank all my relatives and friends for the gifts and good wishes, especially Theresa, my sister and also the nieces and nephews who planned the party. I am on cloud 9-ty!
– Marjorie. 42-1p

McGILLIS – We would like to thank our children and grandchildren for organizing our 50th wedding anniversary celebration. You will never know how much joy it gave us to have seven of our eight children and their spouses along with 15 of the 17 grandchildren. To Susan and husband Clarence of Corpus Christie, Tommy of Surrey, B.C. and Craig of Thunder Bay we missed you. A special, special thanks to daughters, daughter-in-law who cooked and served the dinner on Saturday night and again provided all that food for Sunday afternoon. No celebration could take place without our friends – thank you for coming. We appreciated having our attendants – Catherine and Joe – with us also the many relatives who came long distances to be with us. We were absolutely overwhelmed by everyone's kindness, all the good wishes, the beautiful cards, gifts and flowers. No Glengarry gathering is complete without music so an extra special thanks to the Lochiel Strings and the other fiddling friends who joined them. We appreciated having Bill at the piano. The Gaelic Choir was an added thrill as it was a complete surprise. Thank you again. You all gave us a weekend to remember for the rest of our lives and again from the bottom of our hearts – thank you.
– Marguerite and Gerald McGillis. 42-1p

Announcements

La Montée d'Elle

Tu es une personne enthousiaste, dévouée et dynamique...
Ta communauté te tient à coeur... et
Tu aurais le goût de relever un nouveau défi...
Eh bien bravo! Tu es justement la personne que La Montée d'Elle recherche pour siéger au sein de son Conseil d'administration.
Sans plus tarder, téléphone au (613) 525-5338 pour plus de renseignements. 42-1c

Deaths

M & M
Munro & Morris Funeral Homes Inc.
ALEXANDRIA BRANCH

ROBINSON, JOHN ANGUS - Suddenly at home on Sunday, October 15, 1995. Age 51 yrs. John Angus Robinson of RR #1 Dunvegan, formerly of Devon, Alberta, beloved husband of Christine Kelly. Dear father of Brenda at home. Son of the late Catherine Kennedy and the late Alex Robinson. Friends called at Munro & Morris Funeral Home, 114 Main St. S., Alexandria on Tuesday and Wednesday. Mass of Christian burial will be held at St. Alexanders Roman Catholic Church, Lochiel on Wednesday, October 18 at 10 a.m. Interment parish cemetery. 42-1c

DAVIDSON, ROBERT

MANY THANKS to relatives and friends for the messages of sympathy, floral arrangements, mass cards, prayers, visits, funeral attendance and donations at the time of Bob's death on September 27, 1995.
SPECIAL THANKS to the V.O.N., especially Rhonda MacGillivray, Susan Lajoie and Linda Ménard for their exceptional care.
THANKS TO the personnel and Dr. Poole at the emergency at the Glengarry Memorial Hospital for their prompt services.
DEEPEST APPRECIATION and thanks to the personnel at the Cardiac Institute at the Ottawa Civic Hospital especially Dr. Pierre Bédard, Dr. Dupuis, Dr. Capello.
THANKS to Violaine and Bruno Lauzon for their kindness and support during the last days of Robert's illness.
THANKS TO ONE AND ALL for your generous acts of kindness.
Francine Richer 42-1p

Deaths



MRS. MARION KELLY, retired Dietary Supervisor died October 8th at Cornwall General Hospital after a long and valiant battle with cancer. She was 74 years old.
Born Marion Donalda McDonald on Feb. 6, 1921 in Glen Robertson, Ontario, she was the only daughter of John Donald (Taylor) McDonald and his wife Margaret (Maggie Ranald) McDonald. She was raised in and received her elementary education in Glen Robertson and graduated from Alexandria High School and the Ontario Hospital Educational Services, Downsview, Ont.
Marion served as Dietary Supervisor for twenty-five years at the Cornwall General Hospital and after another twenty years in this position at the "Mac" - MacDonell Memorial Hospital, Water Street, Cornwall. She retired in 1984.
Mrs. Kelly attended St. Columban's Roman Catholic church and was an active member of St. Columban's Catholic Women's League. She spent her retirement as a committed and caring volunteer. She toted meals for Meals on wheels and books to shut-ins for the Cornwall Public Library as well as teaching reading for the Ontario Literacy Society. She was a frequent and generous contributor to many causes but particularly the St. Vincent de Paul Society.
Mrs. Kelly was particularly proud of her Scottish ancestry and enjoyed researching her own genealogy and that of others. A lifelong passion for reading whetted her appetite for travel and adventure which she often shared with one or another fortunate grandchild. Her kindness and caring for the weak and the frail were manifested in her devotions to her dog "Benjie", her flower garden and the many birds she attracted to her "tasty morsels".
Mrs. Kelly was pre-deceased by her mother and father, Margaret (Maggie Ranald) McDonald and John Donald (Taylor) McDonald and is survived by one cousin Mr. Bill Tischart and his wife Muriel of Carleton Place; two children, Angus (Bud) Kelly of Cornwall, Sharon Kelly de Vries and her husband Klaas of Prescott, Ontario. "Nan" will be lovingly remembered by five grandchildren; Shawn Kelly of Cornwall, Christian de Vries of Aberdeen, Scotland, Constable Kelly de Vries of St. Catharines, Conan de Vries of Kingston and Katy de Vries of Prescott.
Marion will be sadly missed by all those who had the good fortune to have been touched by her gentle, quiet, kindly nature and sweet smile, her quick wit and entertaining sense of humour to say nothing of her culinary expertise and generous hospitality.
Friends called Monday (Thanksgiving Day) at MacArthur and MacNeil Funeral Home from 2-4 and 7-9. The Funeral Mass was celebrated by Rev. Kevin Maloney at St. Columban's Roman Catholic Church, Cornwall on Tuesday, Oct. 10 at 10 a.m. Cremation followed . Interment at St. Columban's Cemetery at a later date. Katy de Vries read the first and second readings, St. Columban's Choir rendered "On Eagle's Wings", "Be Not Afraid" and "Lord of All Power.:
Pallbearers were: Mr. Billy Tischart, Mr. Peter Nuberg, Mr. Andre Charlebois, Mr. Shawn Kelly, Mr. Kelly de Vries, Mr. Conan de Vries 42-1p

Misc. Sales

GIANT garage and clearance sale at your friendly Martintown Flea Market. Must make room for incoming inventory. Main St. We are open Saturday and Sunday from high noon.

BIG YARD SALE
SATURDAY, SUNDAY
OCT. 21 and 22
10 a.m. to dark, rain or shine
Dishes, ornaments, furniture, 1500 W generator, water pumps, canoe, chainlink fencing with gate and much more.
4407 FROG HOLLOW ROAD
From Green Valley, take Ninth Rd. west to Frog Hollow road and turn south. Follow signs
Info: 525-2965 42-1p

White Pine Lumber
RR 1
Alexandria, Ont. K0C 1A0
(613) 525-3040



PINE
Mouldings
Flooring
Panelling
Veranda
- Posts
-Gingerbread
Doors - Pine, Cedar, Oak
Lumber - Pine, Cedar, Oak, Maple
Milling To Size 15-tf

Articles for Sale

BOX liner for full size Ford pick-up, brand new, asking $200. Tel. 874-2206. 42-2p

HORSE drawn sleigh, wagon and express for sale. Reasonable. Tel. 613-874-2510. 42-2p

MASONRY cutter on trailer, 200 electric; 20" planer on 220 electric. Tel. 525-1231. 42-1c

CASSELMAN PLYWOOD
HOME HARDWARE
BUILDING CENTRE
Now offers you Home hardware
Donat Flamand, Farley, Bonneville, Dalmen and Melco doors and windows.
First quality construction materials at competitive prices. 16-18tfc
(613) 764-2876

HOUSE KITS

#201, 26X36, 2 bedrooms	$15,495
#202, 26x42, 3 bedrooms	$17,395
#203, 26x42, 3 bedrooms	$19,595
#203A, 26x60, 3 bedrooms, garage	$23,860
#204, 26x42, 3 bedrooms	$20,045
#205, 26x50, 3 bedrooms	$21,070
#206, 28x60, 2 bedrooms, garage	$27,415
#207, 30x60, 3 bedrooms, garage	$29,260
#208, 32x58, 5 bedrooms, 2 floors garage	$43,895
#209, 24x30, garage kit.	$ 6,430
#210, 26x44, 2 bedrooms	$20,475
#211, 30x66, 2 bedrooms, garage	$25,860
#212A, 35x40-4", 2 bedrooms	$25,350

NOTE: 2x6 framing, 6" and 8" insulation, vinyl siding, windows and doors, etc.

For further information please call 14-tf
toll free 1-800-561-0618
or 1-514-264-5533
D.N. RACINE INC.
Athelstan, P.Q. J0S 1A0

Articles for Sale

BUILDING material: Hardwood flooring, exotic and domestic lumber, cabinet doors, stair parts, butcher blocks, custom millwork, woodcraft supplies. Source Wood Products, Cornwall, Ont. (613) 932-5300. 35-12c

FOR sale, hard maple and ash tongue and grooved flooring, butternut "V" joint dry white pine lumber. Tel. 528-4262. 40-4p

CASH and carry sale, Elgin TV Clinic and Ron's Music Centre, 50% off, no GST, no PST. 15 Elgin St. West, Alexandria, 10 a.m. to 4 p.m. Closed Saturdays. 40-4p

BONVILLE Flea Market requires additional vendors for the busy fall period. Open every Sunday, 10 a.m. to 5 p.m., indoor heated booth only $70 per month. Tel. 937-3532. 41-10p

ELECTROLUX: Big October sale. $100 plus off all Electrolux vacuum cleaners. Call Mrs. Ashton, 347-3942. Sales/service. 41-3p

I have three pianos for sale, as follows: Upright "Willis", asking $600; Upright "John Raper", asking $475; Upright "Lindsay", asking $700. All are newly finished. Phone Cornwall, 932-4781. 41-2c

WALK-IN cooler 7'x12', $2,800. Tel. (613) 524-2588. 41-3p

REDUCTION of 50% of our products, 2x3x8: .79, 2x4x8: .99, 2x6x8: 1.59, aspenite 7/16: 9.99, 5/8: 12.49, pre-varnished parquet: .99 ft., oak, birch flooring: .99 ft. Liquidation before inventory, we pay the GST on $500 and more of purchases. Material with imperfection... at perfect price! Matériaux Lachute 514-562-8501. 41-2c

FISHER snow plow Ford mount, 3-way direction; one western saddle; 1 airstream trailer 1971, 31 feet. Tel. 874-2221. 41-2p

RADIAL saw, chain saw, gas and electric weed wackers, bench grinder, broadcast spreader, sprayer, plant pots, starter flats. Tel. 525-1652 after 6 p.m. 42-1p

LADIES' raccoon coat, light color, size 9. Tel. 347-1145. 42-1p

ACORN Ranger airtight wood stove, $900. Tel. 524-5279. 42-1p

CENTRE Liquidation Commercial and Industrial Sale, Hwy. 401, Exit 9, St. Zotique (formerly GTL Transport) metal shelving, cabinet, filing cabinet, desk, stacking chairs, locker, safe, conveyor, counters and sinks (stainless); also round tables for bar or restaurant and cake fridges. Tel. 1-514-265-3270, 1-514-267-7537. Open from 8:30 a.m. to 5:30 p.m. Saturday 9 a.m. to 3 p.m. 42-1c

BEAUMARK dishwasher, record cabinet, dressing table and night stand, glass and brass dining table and 4 chairs, kitchen table, 2 coffee tables, Lloyd's radio-cassette player and speakers, set of weights. Tel. 874-2251. 42-2p

12-PCE. modular living room set, bunk beds, humidifier, exercise bicycle.Tel. 525-1652 after 6 p.m. 42-1p

LADIES' mountain bike, $40; cook wood stove McClary, $200. Tel. 525-3488. 42-1p

3-SEATER sofa with matching chair, black leather, good condition. Tel. 525-2898. 42-1p

SEWING machine, good running order., $125 o.b.o. Tel. 525-1521. 42-2c

FRIDGE for sale, good condition, $125. Tel. 525-4989. 42-1p

LADY Kenmore fridge, stove, Maytag dishwasher and barbeque. Tel. 525-3387. 42-2p

COMPLETE 10 ft. satellite system. Tel. 525-5539 after 6 p.m. 42-1p

CORN stove 75,000 b.t.u., $1,800; 1 airtight wood with blower and approx. 12 cords wood, $850. Tel. 525-2699 after 6 p.m. 42-1p

PROPANE space heater, 50,000 b.t.u., 18"Dx24"Wx37"H. Tel. 514-458-7853. 42-2p

6 teak bookcases, one with sliding desk top credenzas, all in very good condition. Tel. 525-2398. 42-1p

LAKEWOOD airtight stove (catalytic); Franklin stove; IBM electric typewriter; cider press (wooden); turn table; all in excellent condition. Tel. 527-2096. 42-1nc

Vehicles for Sale

1953 Ford tractor, good running condition, p.t.o., hydraulic front-end loader plus 2 additional buckets. Asking $2,300. Call after 5:30 p.m., 931-3257. 41-3p

1989 Ford Bronco II, excellent condition, low mileage. Tel. 528-4329. 41-tfc

BLAZER Tahoe LT, 1991, in excellent condition, one owner, fully equipped, 69,798 km, reason for sale – death. Tel. 525-2031, if no answer leave a message, your call will be returned. 42-1p

1986 Mazda truck, safetied. Tel. 524-5279. 42-1p

SILVER Wing, Honda 500, newly painted, mint conditin, $1,200; cab from S-10 pick-up, long box, black, $450. Tel. 874-2312. 42-1p

NO established credit? Banks turned you down again, but would like a new car. We will show you how. Same day approval. Call Car-o-line Auto Lada. Chesterville. 448-2488. 42-1c

NEED a good winter beater? 1979 Pontiac Acadian. Body and motor in good condition. Tel. 525-0099 after 5 p.m. or leave message. 42-nc

1987 Ford Tempo with Kenwood pull out radio and alpine booster, good winter car, $725 as is. Tel. 525-0722. 42-3p

1988 Cavalier Z24, 5 speed, very clean, $4,900 with safety. Tel. 347-2173. 42-1p

NEON 1995 two years special warranty bumper to bumper 115 km, selling price $10,200. Reason – have no need for a second car. Tel. 525-2241 after 4 p.m. 42-2p

1983 Toyota Celica, 2-dr., coupe. Tel. 525-3419. 42-1c

SEGUIN AUTO SALES
Dalhousie Mills
* Used Cars and Trucks
* Buy - Sell - Trade
347-3291 38-tf

Farm Machinery

TWO 5-ton gravity boxes with wagons. Tel. 347-2111. 41-2p

MARKET gravity box, JD seed drill, JD pull type combine, JD 50 tractor gas. Tel. 874-2221. 41-2p

INTERNATIONAL manure spreader model 175 with top beater. Tel. 347-2352. 42-3p

I BUY and SELL
USED FARM
EQUIPMENT
Also will buy a complete dispersal of equipment if too small for auction.
CALL BERNIE ST. DENIS
at
525-4402 13-spk

Farm Machinery

FORD tractor, 9N, very good motor, great for hobby farm, $2,250. Call noon or early evenings, 932-3685. 42-2p

CASE 2290 tractor, 130 h.p., double wheel, excellent condition. Tel. 613-524-2854. 42-2p

GELH snapper head $600. Round bale 4x5 2 years old under tarp $10 per bale. Embrun (613) 443-3483. 42-2p

USED TRACTORS
1–JD 710, power steering
1– COCKSHUTT 1250, gas , cab
1–International 434, p/steering, gas
1–MF 35 with loader
Good Assortment of NEW 5'
BRUSHCUTTERS from $895
BLADES
GOOD STOCK OF 6' SNOWBLOWERS
Good Selection of
USED LAWN TRACTORS
1–1992 Yamaha V-Max 4 snowmobile
1–Yamaha ATV
Good selection of Equipment for Autumn Work
NEW WOODSPLITTERS
TROTTIER SALES CENTRE
Hwy 34 South, Alexandria
525-1925 42-1c

ZETOR
Universal TRACTOR
Entreprise Sud-Ouest Enr.
437 Ste-Catherine
St. Polycarpe, Québec
J0P 1X0
Tel.: (514) 265-3755 (514) 370-7414 cell.
1-800-475-7972 (toll free no.)
•Service •Buy •Sell and Trade-in
1–JD 1120 cab loader
1–J1–IH 884, CAB, 4-wd
1–JD 2130, cab, loader
1–MF 150 gas loader P.S.
1–IH 414 diesel loader P.S.
1–Ford 8000, cab
1-JD 2955 cab, 4wd, 2500 hrs.
2-JD 1830 cab, loader available
1-JD 2120 cab,loader available
2-JD 3140 4 wd cab loader available
1-JD 1840 4wd, cab, loader
1-Zetor 7245 4wd, cab loader
2-Universal 640 DTC 4wd, cab, loader
1-IH 633 4wd, cab loader
1-Kubota L2250 4wd cab, loader
1–Case 1390 Rops
1-MF 165 loader
1-MF 35 diesel, 3 cyl.
1-MF 3165 cab, loader
1-Oliver 1365 2wd, cab
2 Ford 8N, 9N
3 IH 250, 275 loader
1–Renault 651 U, loader
1–MF 2745, cab
1–Kubota B5100 4-wd, blade
1-Belarus 250
1-MF 65 gas, P.S.
2-David Brown 885, 950
2-Loader/Backhoe JD 410, Ford 3500
"We buy tractors and equipment in good or bad condition" 42-1c

GREEN VALLEY KUBOTA LTD.
Low Interest on All New
KUBOTA
Tractors and Equipment
USED GARDEN TRACTORS and EQUIPMENT
1–Kubota B-2150, 24 hp w/loader /backhoe
1–CRAFTSMAN 18 hp with mower, like new
1–Case 14 hp with mower and snowblower
1–Craftsman 11 hp W/Mower
1–Murray 11 hp w/mower
1–Kubota T-1400 Hydro w/mower
KUBOTA 20 hp TRACTOR LOADER BACKHOE 8 ft. FOR RENT
PARTS–SALES–SERVICE
We Buy Used Lawn and Farm Tractors
HOURS – Mon.-Fri. 8-5; Sat. 9-12
525-2190
HWY 34, GREEN VALLEY 42-1c

Best Buys In Used Tractors
USED TRACTORS
–IH Farmall 656, w/loader
–IH Hydro 100 w/loader
–IH 6388, 2+2, new paint
–Case 2290 2-wd., cab, A/C, heater
–Case 1594 w/loader, 2-wd
–White 4-210, 4-wd, cab, AC
–JD 3120, 2-wd
–Case 2390 cab, AC
–Agco 6680, 4wd, cab, AC, w/loader
–Case 2090 w/cab, A/C
–White 1370 4-wd with loader.
–IH 444 diesel tractor w/loader
NEW COMBINE SPECIAL
One Only!
Case IH 1666 - $135,000
USED COMBINES
–Case IH 1660, low hrs
–Case IH 1660 4x4
–Case IH 1460, 2800 hrs.
–Case IH 1440, special $25,000
–White 7300, corn/grain head, special $8,900
USED LOADERS/BACKHOES
–Good choice of 580 Series Backhoes
–2-wd and 4-wd models available
–1993 Cat 416B 4-wd. ext. backhoe
–Various models with low hours
USED PLOWS
–Good Selection of Case , IH, Kverneland plows
"LOW FINANCING AVAILABLE"
MARLEAU GARAGE LTD. 42-1c
ST. BERNARDIN, ONT.
(613) 678-2033 FAX (613) 678-2923
CASE IH

Produce

FIREWOOD for sale, maple, ash and hickory, $40/cord. Tel. 346-0360. 39-4p

MIXED dry split firewood, $45 a cord, delivered. Tel. 528-4262. 40-3p

FIREWOOD for sale dry 90% hard maple, $50 a face cord. Call Andre Carriere, 525-3150. 40-3p

DRY mixed stove wood for sale, $30/cord. Tel. 874-2589. 40-4c

CEDAR posts for sale, $2; also cedar for kindling, $20 a cord. Tel. 347-3080. 41-tf

HAY, no rain, excellent quality, $1.50 a bale. Tel. (613) 346-5444. 42-2p

FARM land to rent only, Dalkeith area. Tel. 874-2184. 42-2p

DRY firewood for sale, mixed hardwood. Tel. 347-2264. 42-3p

WOOD shavings, excellent for horses or catle, $2.80/bale. Tel. 525-3396. 42-4p

FIREWOOD for sale, $55/cord. Tel. 527-2149.

VEAL farmers, feed less supplement, use 10% less corn with 59% protein mineral Profit Line milk replacer $42 per bag. James Dewar, Maxville. Tel. 527-5577. 42-6p

Wanted

WANTED: Good quality first cut alfalfa/timothy hay. Tel. 525-3396. 42-4p

Farm Machinery

JOHN DEERE
ST-ONGE & PERREAULT INC.
VENDEUR JOHN-DEERE DEALER
SERVICE
1700 Ste-Catherine,
St-Polycarpe, Québec
USED TRACTORS
–Ford 1710 4x4, loader, like new
–AC 7010 cab, air cond.
2–JD 4450 4X4, cab
–JD 2955 cab, air, 4x4
–Case 4890, 30.5x32, 4-hwd outlet
–JD 8300 4x4, 500 hrs, new model
JD 9500 combine 4x4, all equipped
JD 7720 Titan II, 4x4 all equipped, like new
USED MACHINERY
–JD 1360 mower/cond.
–JD 1209 mower/cond.
–NH 492 mower/cond.
–Case IH 595 manure spreader, hyd. end gate, 2nd beatter
–JD 328 baler w/40 thrower
–JD 750 no till, 15', like new
–WillRich cultivator, 25 ft. w/dbl basket
–JD7000 corn planters, 4-8 row
–NH 488 haybine
–NH 479 haybine (choice of 2)
–NH forage box, very clean
–JD 327 baler w/30 thrower
–IH 425 baler w/thrower
–IH 435 baler (like new)
–JD 1010 cultivator, 28' with dbl bsk
Emergency CALLS 24 hours a day
7 days a week
Parts and Service 1-800-363-5397
1-800-363-5397 42-1c

SUPER DISCOUNTS ON USED EQUIPMENT
We Need Your Trade-In
USED TRACTORS
1–MF 3165 industrial
1–Ford 4000, new Allied loader
1–Ford 8240 4x4, cab
1–MF 165, loader
USED LAWN TRACTORS
1–Ford LT-11, 38" cut
1–White 11 hp, 38" cut
1–Ford YT 12.5 SOLD
USED MACHINERY
1–NH 790 harvester
1–JD 355 offset disc, 15'
1–NH 1034 bale wagon
1–NI 327, 2-row sheller
1–Gravity Box
1–McKee snowblower, double auger
1–NH 514 spreader
1–IH 720, 4-furrow plow
1–JD 2600 5-furrow plos
2–JD 2600 4-furrow plows
2–Overum 3-furrow plows
1–Ford 501 rake
1–NH 411 disc bine
1–NH 1495 haybine with hay head
1–Case IH 1190 mower/cond.
1–NH 499 haybine
1–NH 316 baler with 75 kicker
1–Case IH 8520 baler
1–MF 124 baler
1–NH 310 baler
1–NI 551 baler
1–NH 320 baler and thrower
1–JD 336 baler and thrower
1–MF 124 baler with thrower
1–IH 430 baler
1–NH 315 baler/thrower
3–Forage King hay baskets
1–Coop forage blower
1–JD 60 forage blower
2–NH 27 forage blower
1–Dion N14 forage blower
2–NH 489 haybines
1–NH 892 harvester
1–NH 718 harvester
1–NH 770 Harvester with 2 heads
1–NH Super 717 harvester w/head
1–Badger 2600 harvester, 2 heads
1–NH 970 grain head (15 ft.)
1–MF 72 combine
1–A/C Model E combine
1–NH 352 grinder/mixer
1–KEWANEE hay elevator, 51 ft.
1–Flex-i-coil post drive
FERNAND CAMPEAU et Fils Inc.
NEW HOLLAND
After the sale... It's the service that counts!
Open: Mon.-Fri. to 5:30 p.m.
Saturdays 8 to noon
Dalhousie Station
(514) 269-2737
For Lancaster exchange.
Elsewhere Call Toll Free
1-800-690-2737 42-1c

Livestock

WILL board horses for winter, boxstalls, $100. Tel. 347-3489 or 347-7158. 39-4c

WILL board heifers for winter. Alexandria area. Tel. 525-0889 or 874-2534. 40-4p

1 mare Welsh pony 12.2 hands; 1 gelding Shetland pony, 10 hands. Tel. 874-2221. 41-2p

RING neck doves and various pigeon breeds available $12 each and up. Tel. 347-1585 between 9 and 10 p.m. 42-1p

JERSEY heifers, registered yearlings. Tel. 347-7120. 42-2p

HOLSTEIN bulls born Aug. and Oct. '94, from five generation Very Good dam, BCA 232-275-266, seven brothers in AI. Also fresh first calf heifers. Cory and John Van Sleeuwen. Tel. 347-2757 or 347-7550. 42-4p

GOAT for sale, LaMancha buck, 6 months old. Tel. 525-4353. 42-1p

BOARDING for cattle available inside barn, BVD vaccination required, $1 day/head. Tel. 874-2818 after 4 p.m. 42-3p

2 Holstein springers, 2 heifer calves. Tel. 527-2149. 42-1p

WANTED TO PURCHASE
HOLSTEIN HEIFERS
Registered or Grade Bred or Open, No Blood Test - Phone
NEWELL BROWN
(613) 932-4394
Cornwall 39-4p

I buy all kinds of horses also
"Meat Horses"
(613) 678-3120
Call Collect 38-15p

Garden Centres

Marlin Orchards & Garden Centre
APPLES
Fresh apple cider
Pickles and Jams
Gardening Supplies and Gifts
Gift Certificates Available
Hwy 2, 2 km west of Summerstown Rd
VISA 931-1213 MasterCard
42-tf



Apples For Sale
Lobo, MacIntosh, Empire, Spartan and Russet
Fresh Apple Juice
Fritz Muller
Ste. Justine Orchard
3311 - 4th Rang
Ste. Justine de Newton, Quebec
1 km west of Rte 325
Tel.: (514) 764-3440
39-tf

Personals

MERCI mon Dieu! Dites 9 fois "Je vous salue Marie" par jour durant 9 jours. Faites 3 souhaits: le pemier concernant les affaires, les deux autres pour l'impossible. Publiez cet article le 9e jour, vos souhaits se réaliseront même si vous n'y royez pas. Merci mon Dieu. C'est incroyable, mais vrai. A.D.S.L. 42-1p

MERCI mon Dieu! Dites 9 fois "Je vous salue Marie" par jour durant 9 jours. Faites 3 souhaits: le pemier concernant les affaires, les deux autres pour l'impossible. Publiez cet article le 9e jour, vos souhaits se réaliseront même si vous n'y royez pas. Merci mon Dieu. C'est incroyable, mais vrai. M.B. 40-1p

THANK you St. Jude for favor received.K.L. 42-1p

TAROT card reading. Personal service. Tel. 525-3603. 42-3c

ST. JUDE'S NOVENA
May the Sacred heart of Jesus be adored, glorified, loved and preserved throughout the world now and forever. Sacred Heart of Jesus, pray for us. St. Jude worker of miracles, pray for us. St. Jude, help of the hopeless, pray for us. Say this prayer 9 times a day. By the 8th day your prayer will be answered. Say it for 9 days. It has never been known to fail. Publication must be promised. Thank you St.Jude - M.M. 42-1p

"I've been driving a long time...why should I attend a 55 ALIVE REFRESHER COURSE now?"
This 6 hour course will be offered at
MAXVILLE MANOR
on
OCTOBER 23 and 26
between 1 and 4 p.m.
To register call
Phyllis Burtenshaw
527-2170
ext. 228 42-1c

Real Estate

HOUSE apartments for sale, $44,000 and up, $4,000 down, heating $37 per month. Tel. 874-2004, 525-1935, 525-2125. 24-tfc

Real Estate

HOBBY farm, 7 acres, 3+ bedroom house, maple bush, orchard, barn and other bldgs., inground pool, North Lancaster area. Tel. 347-1360. 40-4p

For Sale/To Let

DUPLEX for sale, good investment in Alexandria. Asking $69,000. For info call 931-3371. 40-3p

ALEXANDRIA town, centrally located, 3-bedroom brick home with spacious kitchen, living room, 4-pce. bath, hardwood floors, air conditioning, oil heating. fully finished basement includes rec room, TV room, 3-pce. bath, laudnry room, office and much more including carport. Please write to Box F, c/o The Glengarry News, Box 10, 3 Main Street, Alexandria, Ont. K0C 1A0. 42-3n/c

---

M. JEAN
CAMERON
REAL ESTATE LIMITED

"Serving the community for over 35 years"

ALL OUR LISTINGS ARE MLS

LANCASTER OFFICE – 347-2215

DIANE CHRETIEN	DENISE KAINBERGER	ANDY MENARD
Sales Rep.	Assoc. Broker.	Sales Rep.
347-3726	347-2904	347-2522
AMY WARD	JACQUELINE SMITH	HEATHER GOODFELLOW
Sales Rep.	Sales Rep..	Sales Rep..
347-2858	347-1770	525-2007

OPEN HOUSES
SUNDAY, OCT. 22, 1-3 p.m.




ONE OF A KIND!
EXECUTIVE HOME, HOBBY FARM, Access to Lake St-Francis! Spectacular is the only way to describe the features of this home. Over 2,700 sq. ft. of living area. Formal dining room and bonus room with fireplaces. Large pool area with change rooms, two double car garages, barn with horse stalls, shower and heated tack room, fenced-in corral, interlocking brick front and back yard, paved driveway, large boathouse. Sitting on 20 acres of land. Asking price: $290,000 MLS
Your hostess: Diane Chrétien
Location: Approx. 1 mile west of the Quebec border on the north side of Old Hwy #2. Watch for signs



REDUCED TO $119,900
SUMMERSTOWN: This 3-bedroom bungalow has a lot to offer. Two bathrooms, finished basement, inground pool and one acre of land and much more. Come and see it on Sunday.
Hostess: Denise Kainberger
Directions: Summerstown exit off 401, go north until Gore Rd, then go east for 1/4 km. Watch for signs.



GLEN ROY RD. $90,000.
PICTURE YOURSELF in this spacious 3 bdrm brick bungalow on 2 acres. Bright, large dining room or family room with patio doors to deck. Living room with fireplace, finished basement with woodstove and 2nd bathroom. Call Heather and YOU could be having the gang over for Christmas dinner!

VENDOR SAYS SELL!!!
TWO BEDROOM HOME with a nice family room at only $75,000. Call Denise for more information.
BUILDING LOT: Located on north side of King's Rd. behind the Brown House. 1.16 acres - beautiful spot! Call Heather
FOR RENT! I also have a 4-bedroom house for rent at $700+ utilities. Call Denise for more details.



REDUCED TO $69,900 MLS
27 Pearl St., Vankleek Hill. This well located 1-1/2 storey brick home contains large eat-in kitchen, formal dining room, three bedrooms, sitting room. approx. 1,465 sq. ft. of living area. Large serviced lot 81'x93'. Single car garage. If you enjoy charm and character put this home on your list. Call Diane for more details.



WATERFRONT PROPERTY 3-bedroom bungalow, attached garage and large workshop sitting on 4 acres of mature trees and perennial gardens. 328 ft. of waterfront. A must see. Asking price $109,900 MLS. Call Diane. Immediate occupancy. Make us an offer.

JUST LISTED! 50 acre farm with spacious 4-bedroom home, large former dairy barn and other outbuildings. Good location for commuting to Montreal or Cornwall. Asking $159,000. Call Amy for details
BE PREPARED for next summer with a waterfront home at Westley's Point. Two to choose from, priced $119,000.
FOR RENT-Executive style brick bungalow, attached garage, Williamstown area. Call Amy for more information

ALEXANDRIA OFFICE - 525-3039

HUGH A. McDONALD	LUSIA JASIEWICZ	MARTHA MERCHUK		D.A. MacMILLAN
Sales Rep.	Sales Rep.	Sales Rep.		Assoc. Broker
525-2844	527-2044	525-4177		525-4323
DOUG BAXTER	BILL SHIELDS	STEPHEN MALONEY	EWEN McLEOD	MAVIS FLETCHER
Sales Rep.	Sales Rep.	Sales Rep.	Sales Rep.	Sales Rep.
525-1939	346-0026	932-8266	525-2479	874-2761




EXCELLENT 3 BR HOME with attached and detached garage close to Hwy 417. This nicely landscaped home zoned commercial and residential. Call Ewen (A-73)

LARGE COMMERCIAL BUILDING - Open concept - hardwood floors upstairs, large elevator with plenty of parking, in the centre of Alexandria. Call Ewen for details. (A-47)

DALKEITH - GREAT BUILDING FOR STOREFRONT commercial as well as 4,000 sq. ft. storage. Must be sold. Call Ewen (A-6)
149 ACRES OF ROLLING LAND - frontages on 2 roads, old log building and well. Call Ewen (A-92)
COUNTRY HOME built 1994, with outbuildings and 6 acres of land set up for horses. EASY COMMUTING TO MONTREAL. Asking $139,900. Call Mavis. (A-37)
BUY NOW AND BE READY for next year! Completely furnished summer cottage with access to Lake St. Francis. Only $39,000. MAKE AN OFFER! Call Mavis. A-52
MOVE IN AND RELAX! Well-maintained! Tastefully decorated! Attractively landscaped! This 5 year old bungalow has a 4th bedroom in the finished basement. CLOSE TO ALEXANDRIA on paved road. Listed at $114,900. TRY YOUR OFFER! Call Mavis. A-38
HOBBY FARM for HORSE LOVERS: 3 bedroom log home, separate 2 bedroom apartment, double garage, and horse barn on 100 acres CLOSE TO BORDER. Listed at $159,900. MAKE AN OFFER! Call Mavis. A-68
BANKRUPTCY - SPLIT LEVEL village home for only $85,000. A-22 - CalL D.A.
CLOSE TO TOWN recently built home with detached garage, $119,900. A-4 - Call D.A.
THIS BUILDING has 6,000 sq. ft. with shop and office. Adaptable to many uses. A-121. Only $95,000. Call D.A.
ALEXANDRIA, family home, $89,900. Excellent condition A-108. Call D.A.
REPOSSESSION - Just listed, bungalow backing onto canal near Bainsville for $95,000. Extra building lot for $35,000. Contact D.A.
EDGE OF ALEXANDRIA - Acreage ideal for a hobby farm. Call D.A. A-88
SUPER DUPLEX - raised bungalow style. A great way to start home ownership A-62. Contact D.A.
HOME and SHOP - 10 acres of land. Investigate the possibilities A-69 Call D.A.
CLOSE TO ALEXANDRIA, 3 bedroom bungalow with large attached garage. Landscaped corner lot, new windows, all this just 5 mins. from town for $99,000 Call Hugh A. for appointment (A-10)
PURCHASE THIS 2 bedroom condo overlooking lake in Alexandria. No maintenance or snow removal to do. Only $49,900. Hugh A. will show it to you (A-104)
GRAND OLD 3 storey home in Dunvegan. A-81
Many renovations complete, some repaired, perfect for a B&B for extra income. 3 BR, large living room, formal dining room, large kitchen, 4 BRs on 3rd floor that need renovations. Price $78,900. Call Bill.
3 BR HOME on large lot in Maxville. $67,500. Large lot, 2 bathrooms, attached garage. Call Bill A-125

Pre-Construction Price starting at $72,500
OPEN HOUSE
SATURDAY and SUNDAY
OCT. 21 and 22
from 2 to 4:30 p.m.

Campeau Const.
525-1297



1-2-3 bedrooms, New Development,
Semi-detached on Kincardine Street East corner of Sandfield 42-1c

---

SAUVE
REAL ESTATE LTD.

ALL THESE PROPERTIES ARE MLS

39 MAIN ST. N. ALEXANDRIA, ONT. - 525-2940

LIETTE RICARD - 347-2793, pager 525-1105

OPEN HOUSE
SUNDAY, OCTOBER 22, 1 to 4 p.m.

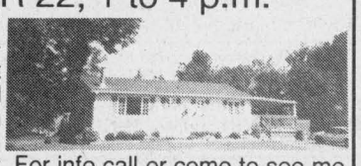

LOCATION: 100 Broad St., Lancaster
EXCELLENT OPPORTUNITY spotless 3-bedroom bungalow, parquet floors, town water and sewer and extra income from a one bedroom apt. in basement. This property can be purchased with low down payment. For info call or come to see me on Sunday. Priced $107,000. Your hostess: Liette Ricard.

ALEXANDRIA: Catherine Street: Immaculate condition! $59,900. Cosy 2 bedroom home, new oak cupboards in kitchen, formal dining room, must be viewed! Don't delay, call Liette Ricard.
GREEN VALLEY: Mint condition! 3 bedroom brick bungalow w. garage, rec room with O clearance fireplace. Well priced at $92,000.
GREEN VALLEY: Excellent construction! 3 bedroom brick split level, 1700 sq. ft. + garage, heat pump, super well, 50 gals p. minute. Asking $129,900. For info and showing, call Liette Ricard - Off: 525-2940, Res: 347-2793, Pager: 525-1105.

GERMAIN GLAUDE - Res: 525-1536, Office: 525-2940

75 ACRE FARM with barn, well located Conc. 9, Twp Lancaster, good home fieldstone exterior. Well priced $115,000.
HWY 2 NEAR QUEBEC BORDER, Curry Hill, lot on waterfront, boathouse with 2 bays plus extra 3.2 acres. Call Germain.
3 BR, 2 storey home, Maxville - 59 Mechanic St. $39,900.
IN ALEXANDRIA - Grocery store and meat cutting, well located, Main St.
GARAGE, Main St., large frontage, also other good commercial lots.
EAST FROM BROWN HOUSE, Cty Rd. 18, 2 storey, well renovated home, well priced at $48,000.
I HAVE FARMS also Cty properties with acreage and building lots.



DOUG ARKINSTALL
527-5435
Pager 525-1105

CENTURY HOME: 3 bedrooms, maintenance free exterior, new windows, original mouldings, curved staircase, heat pump, located in small village. Asking $75,000.
LOG CABIN in restoration process, 100 amps, beautiful pines, acre lot, $30,000; adjoining 25 acres $22,800.
MAXVILLE: Village home, lots of upgrades, still some work to be done. Mechanic St. East. $52,000 TRY AN OFFER.
DUNVEGAN: Excellent 3 bedroom bungalow, (2) 4-pce baths, formal dining room, patio doors off kitchen, some hardwood floors, front veranda, rear deck, acre lot $115,000.
DUNVEGAN: Excellent 3+ bedroom raised bungalow, oak kitchen cabinets, patio door to large deck, attached garage, paved driveway, nice landscaping, $135,000.
GREEN VALLEY: 4193 LANCASTER ST., large bungalow, former duplex, nice lot, natural gas heating and hot water. Asking $64,900. IMMEDIATE POSSESSION.

OPEN HOUSE
SUNDAY from 1 - 3:30 p.m.
SPECTACULAR HOBBY FARM




BEAUTIFUL SCENIC SURROUNDINGS, attractive modernized home, 160 acres, bush close to the home. Ideal location just South of Green Valley, 2 km and turn east on 7th of Lancaster, 2nd farm in.
Host: Maurice Sauvé



AUTUMN SPLENDOR: 3.7 ACRES of mostly mature maples, cute comfortable bungalow, gas heating, circular driveway, large 3 car garage. On Hwy 34 about 2 km south of Alexandria. $129,000



GRACIOUS NEW HOME on Hwy 34 south of Green Valley. One acre, fireplace, fantastic bathroom, $145,000.
INGROUND POOL, large size, heating unit, TV dish together with attractive spacious farmhouse. Renovated, on 11 acres, Lancaster Twp. Only $103,000.
GREENFIELD, cute small home, neat and comfy, large shop. $39,900.
TWO UNIT AND SHOP - Ideally located for your business. $77,000.
ST. LAWRENCE RIVER sensational waterfront and cottage, $150,000. Another one near Curry Hill. $99,500.



ONE OF THE MOST LUXURIOUS and spacious homes in area. So much extra to offer near Green Valley. Call Maurice for details.

ALEXANDRIA - Character, 100 yr. old 2-storey brick, 2 fireplaces, huge DR-LR, deluxe, tradition at corner of Elgin St. and Dominion St. $159,000. Call until 11 p.m. any night.....It's my job!
HOBBY FARM, perfect gardener's farm, on Hwy 34 just south of Green Valley. Has Beaudette River for irrigation, stoneless 18 acres, good 2 storey home and barns. So, maybe home is close to Highway...so what! The value is really there. Only $99,500
DAIRY FARM, large 320 acres of perfect soil, huge recently built dairy barn with all conveniences.
Call Maurice
Also call me re other farm parcels
CALLING ALL BUYERS - Call me until 11 p.m. any night. Just mention your needs and together we'll locate the suitable property for you.
Always available, whether it's hot or cold, just call.



For information on these and other listings, call me anytime.

MAURICE SAUVE
931-2953

ROYAL LEPAGE
Aim Higher TM

OFFICES
Lancaster 347-1469
Green Valley 525-4163

Associate Brokers:
Diana Macaulay 347-7757
Anne MacDonald 525-1130
Claire Rickerd 874-2392
Robert Poirier 525-3857
Robert Rickerd 874-2392

FOR RENT: Alexandria - Superb farm house on 34 acres - $650. Must have references. Fully furnished, Oct. 15th to May 1st, 1996.
FOR RENT: Bainsville, 3 bedroom fully furnished home in adult community. REFERENCES.
SOUTH LANCASTER -New Price $100,000. Great buy for this 3-bedroom bungalow with finished basement. Excellent 900 sq. ft. workshop, fully insulated and heated with oil furnace. BONUS - direct access to lake.
WILLIAMSTOWN - Hobby farm with 2.7 acres, the ideal family home has 4 or 5 bedrooms, inground pool, good barn. Energy efficient gas furnace. NEW PRICE $116,000.
GLEN ROAD: 29 acres with 24 in mature bush. Ideal spot to build. Priced to sell $35,000.
Call Diana Macaulay on any of the above listings: 347-1469/7757.

ROYAL LEPAGE
Aim Higher TM



"Working Two-Gether For You"

Claire Secours-Rickerd - Assoc. Broker
Robert Rickerd - Sales Rep.
Bus: 347-1469 - Res: 874-2392



EAST OF ALEXANDRIA on McCormick Rd: 100 acre farm with dairy barn and milk house, large machinery shed, poultry barn, garage, 3-bedroom home with large eat-in kitchen and dining room plus much more. Property is in very good condition. Great location for commuters!!

Real Estate Auction
15078 Colonial Drive, Ingleside
SATURDAY, OCT. 28, 11 a.m. sharp

TO BE SOLD:
EXCELLENT 4-year old, 1167 sq. ft., 3+1 bedroom raised bungalow with attached double garage. The lot is 100'x266' with lots of large oak trees. Economical high efficiency FA gas heat and hot water. Cost about $600/yr.
Enjoy country living with a good location just east of Ingleside.
This property WILL BE SOLD subject ONLY to a minimum bid of $99,000.
TERMS: $1,000 deposit, balance due on closing on or before Nov. 30/95.
DON'T WAIT FOR SPRING - DO IT NOW!
Realty Broker/Auctioneer
CARSON CHISHOLM AUCTION SERVICE
St. Andrew's West 937-0201 42-2c

R. Vaillancourt
REAL ESTATE - IMMEUBLES
TEL: 613-525-3419 • 405 Main St. S., Alexandria
"SERVING GLENGARRIANS FOR OVER 35 YEARS"



GREEN VALLEY VILLAGE
COMPACT, EFFICIENT 3-4 bedroom home offering a spacious kitchen, living room, 4-pce bath and second storey loft. Full basement, new double paved driveway, new fence surrounding the inground pool and much more. Ideally located on a spacious lot. MLS IMMEDIATE POSSESSION. PRICED FOR IMMEDIATE SALE WITH ONLY $3,500 DOWN. CALL TODAY!



ALEXANDRIA AREA - Just a short distance from town, country duplex on over 3 rolling acres. Live in one apartment and rent the other for that extra revenue. MLS PRICED FOR IMMEDIATE SALE! CALL TODAY.

ALEXANDRIA REALTY LTD.
REAL ESTATE BROKER
385 MAIN STREET SOUTH
Office (613) 525-4144

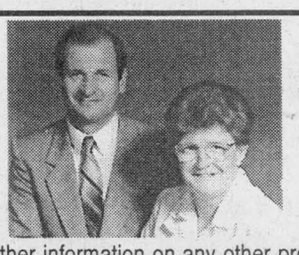

For further information on any other properties, call Cathy or Jean Paul Claude. Office 525-4144 Home 525-3047

OPEN HOUSE
SATURDAY, OCT. 21st, 1 to 3 p.m.
97 Anik St. (near Canadian Tire)

SEMI-DETACHED, 2 bedrooms, 2 bathrooms, patio door to deck, price includes all verticals, available immediately (owner transferred) $89,900. No GST. Come check this one out for yourself.



"HOME OF THE WEEK"

3-BEDROOM MODULAR HOME, extremely well built (2x6 framing) oak kitchen, forced air gas or oil heating, air exchanger, insulated basement, choice of carpets and cushion floor may be possible. Could be bought at $60,000 on your lot, or $99,000 on Massie Road. Call today for more information.



THINK Results! THINK Classifieds!
Deadline 3 p.m. Monday

For Sale/To Let

3-bedroom house for sale $63,000 or rent $535/mo. Available October or November. Alexandria. Tel. 525-1955. 33-tf

2-bedroom, 2-storey house with back yard, Maxville area. For info. call 527-2072 or leave message. 40-3p

3-BEDROOM trailer home (newly renovated bathroom), available immediately. Call 525-3599, leave message. Dominion St. S., Alexandria. 40-3p

STORE to rent, Main St., Alexandria, $200, good location. Tel. 525-3419 or 525-3472. 41-tf

GARAGE for rent, Alexandria, available immediately, $40 month. Tel. 525-2671. 42-1p

HOUSE for rent with option to purchase, 26 Clement St., available immediately. Formerly Bray Trophies house and office. Call J. P. Levert. Tel. 525-2338. 42-tf

STORE for rent, 26 Main St. South, Alexandria, across from Mike Barbara's and The Bootique. Tel. 525-1969. 42-tf

2-bedroom house for rent, very clean, quiet area, gas heat, available immediately, Alexandria. Tel. 819-561-4114. 42-2p

FOR sale, spacious 2-bedroom mobile home. Enquiries 525-4468. 42-1p

FOR rent: Spacious 3-bedroom house, Glen Robertson, 2 bathrooms, clean, no pets. References required. $410 + utilities. Available Nov. 1. Tel. 525-0747 or 525-0334. 42-2p

NEW 3-bedroom house for sale on large country lot. Lancaster Heights. Tel. 347-2586. 42-2p

ALEXANDRIA town, 3-bedroom main floor bungalow, fenced-in back yard, pool, utilities included. November occupancy. (2) Alexandria south end brick bungalow close to IGA fenced-in yard, gas heat. Tel. 525-3419. 42-1c

CONDO for rent in Alexandria. Tel. 525-1397 after 6 p.m. 42-tf



OPEN HOUSE
SUNDAY, OCT. 22
1-4 p.m.
BRICK BUNGALOW, 1100 sq. ft., 3+1 bedrooms, large oak kitchen, comes with four appliances and woodstove. Semi-finished basement, 4+ acres lot. Storage shed. Quiet setting near Glen Roy.
Call 528-4939 42-1c

FOR SALE
Centrally Located
All Brick 6 Room Home
with dining room, finished basement, tip top condition, walk to post office, church, drugstore, etc.
$99,500 range
525-5987 42-2c



SOUTH END of Alexandria, 2-bedroom semi-detached

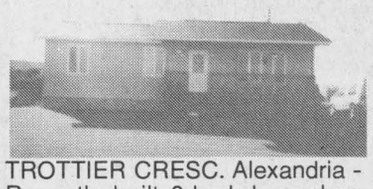

TROTTIER CRESC. Alexandria - Recently built 3-bed. bungalow, natural gas heating

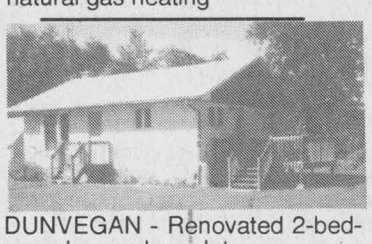

DUNVEGAN - Renovated 2-bedroom house, large lot.

Will consider trade
FINANCIAL ASSISTANCE AVAILABLE
TEL: 525-1397 42-tf
AFTER 6:00 P.M. - ASK FOR EDDY OETELAAR

Room/Board

ROOM to rent, gentleman preferred, kitchen privileges in residential area, Alexandria, $60/week. Call Tish Humphries. Tel. 347-2745. 42-1p

Apartments

ALEXANDRIA: Main Street. One 1-bedroom apt. asking $350 p/m plus utilities; one two-bedroom large, asking $400 p/m plus utilities. For info and showing call Liette Ricard, rep. Sauve Real Estate Ltd., off. 525-2940, res. 347-2793. 42-1c

NOVEMBER 1, 1 bedroom apartment, utilities included, $425 per month. Call Christine, 525-5142. 42-2c

2-bedroom apt. available immediately, 1 km south ofGreen Valley on Hwy. 34. Furnished or unfurnished. Very clean, w/d hook-ups, with or without utilities. Call after 6 p.m., 347-2889. 42-2c

FEMALE room mate wanted to share Alexandria house, close to downtown and shopping. $250 includes utilities. Tel. 525-5972 evenings after 8 p.m. 42-1p

FOR rent: 2-bedroom apt., good condition with balcony and washer/dryer hook-up, includes heating, $449 mo.; luxury 2-bedroom apt., $519 mon.; 3-bedroom with separate sewing and laundry room, $459 mon.; bachelor apt. with fridge and stove, $409 mon. utilities included. All apartments have good neighbors, includes free hook-up to antenna system. Tel. 525-5987. 42-2c

FOR rent: 5-room apt., electric heating, large yard, parking, $550 monthly includes utilities. Tel. 525-3047 or 525-4145. 42-2c

BACHELOR apt. for rent in Green Valley. Tel. 525-2992, ask for Julie. 42-tf

2 and 3 BEDROOM apartment, fridge and stove, heating, hot water incl., washer/dryer, parking and renovated. Tel. 525-1935 or 874-2004, 525-2125. 35-tf

3-BEDROOM apartment available immediately, Catherine St. East, Alexandria, $450 per month plus utilities; Alexandria Drug Mart, Tel. 525-2525. 40-tf

GREEN Valley, 2-bedroom apartment, all utilities included, $450/month. Call Andy 347-2215. 19-tf

ALEXANDRIA centre town, near lake, 3 bedrooms, $370 monthly plus utilities. Call Andy, 347-2215. 24-tf

2 bedroom upstairs apartment, $428, available September 1. One bedroom upstairs apartment, $351, available immediately, utilities not included. Tel. 525-1955 29-tf

TWO-bedroom apartment, 12 Kenyon Street West, Alexandia, main floor, $420 per month, no utilities. Sorry, upstairs apartment already rented. Tel. 525-1358. 37-tf

ALEXANDRIA - 1 and 2 bedroom apartments available in a beautifully renovated older building from $440/month, utilities extra: References and first and last month required. Tel. 525-3288. 38-tf

LANCASTER: 2-bedroom modern kitchen, bathroom, carpeting, $385/mo. + utilities. Tel. 347-3684. 40-4p

AVAILABLE Oct. 1, 3-bedroom apt., 279 Chisholm St., parking, washer/dryer hook-up, first and last month required. No pets. Tel. 525-2845 after 5:30 p.m. 40-4p

FOR rent: 2-bedroom apartment in Alexandria, $370 a month, pay own utilities. Tel. 931-3371. 40-3p

MAXVILLE: 3, 2, and 1 bedroom and bachelor apts. Available immediately. Furnished or unfurnished. Private entrance. Cozy with patio. Newly decorated, ceramic tile, dining room, kitchen, quiet. Tel. 527-2636. 40-3p

3-bedroom apt., Green Valley, $450/mo. + utilities. Available Nov. 1. Tel. 525-1626. 40-3p

FOR rent: Duplex, 2-bedroom basement apt., available NO. 1 or Dec. 1, utilities included, $450. Tel. 525-4659. 41-2p

2-bedroom apartment for rent, Bellevue Apartments, stove and fridge included, available immediately. Tel. 525-3008. 42-2p

1-bedroom apt., 26A Main St. South, available immediately. Tel. 525-1969. 42-tf

ONE bedroom, utilities, parking, fridge, stove, partially furnished, Lancaster village. Tel. 347-3740. 42-2p

DOMINIK APARTMENTS



2-BEDROOM
BRAND NEW
APARTMENTS
in Green Valley
Energy efficient, ready for viewing
Seniors Welcome
Prices range from $525-$550 per month plus utilities.
Call André Séguin
525-2190 8 a.m.-5 p.m.
After 5 p.m.: 525-4584 41-tf

Real Estate

FOR SALE
Pre-owned mobile homes set up in park
(2 and 3 bedrooms)
REAL'S MOBILE HOME CENTER LTD.
GREEN VALLEY, ONT.
525-1555 12-tf

Real Estate Auction
RR 1, St. Andrews, Civic 16795, Cty Rd 18 W
MONDAY, OCT. 23, 7 p.m. sharp
TO BE SOLD:
Good solid 1892 sq. ft. Century Home and large garage on a nice 230'x170' lot with southern exposure, F.A. oil heat with airtight stove in living room. Main floor laundry, 5 bedrooms, 2 bathrooms, good well, 2-storey 20'x46' detached garage, building location survey incl.
This property WILL BE SOLD subject ONLY to a minimum bid of $68,000. DON'T MISS IT!
TERMS: $1,000 deposit, balance due on closing on or before November 30/95.
Directions: From Hwy 138 at St. Andrews, go west 3 miles on Cty Rd. 18 to property.

Realty Broker/Auctioneer
CARSON CHISHOLM AUCTION SERVICE
ST. ANDREW'S WEST, 937-0201 41-2c

Apartments

ALEXANDRIA: 2-bedroom ($325) and 3-bedroom ($349) apts. + utilities. Available immediately. Close to schools and shopping. Call after 6 p.m., 527-2670. 42-2p

2-bedroom upstairs apt. for rent, Williamstown. Available Nov. 1. Tel. 347-2770 days, 347-7161 eves. 42-1c

4-bedroom house for rent, 1/2 mile from Lancaster on a paved road. Available Nov. 1. Tel. 347-3611. 42-2c

2-bedroom apartment, main floor washer dryer hook up, large yard, private parking, $380 monthly + utilities. Tel. 525-2368. 42-2p

ALEXANDRIA, south end, 2-bedroom apt. $650, utilities included, cable available, w/d hook-up, hardwood floor, oak cabinets, available Dec. 1. Tel. 525-3259 after 4 p.m. 42-2c

Work Wanted

RELIABLE, mature woman willing to do general housecleaning or baking, $8 per hour. Tel. 527-5351. 40-3p

NON-smoking mom would like to babysit children in my home only Monday to Friday at 93 St. George St., Alexandria. Tel. 525-1137. 41-2p

RELIABLE and trustworthy young woman to do house cleaning. Tel. 527-3473. 41-2p

WANT to keep children from Monday to Friday. Tel. 525-4932. 42-2p

WOULD like to babysit children in my home, days only, Monday to Friday on Hope Street, Alexandria. Tel. 525-3608. 42-2c

HOUSECLEANING, hard working, reliable individual to work weekdays. Reasonable rates. Own transportation. Tel. 525-1235. 42-4p

Help Wanted

TRUCK driver required for regional deliveries, air brake endorsement required. Please reply to Box 392, Alexandria, Ont. K0C 1A0, no later than Oct. 20 or call 525-4225 or fax 525-5879. 42-1c

Services

ROBERT "The Perfect Handy man": Inside renovations and outside, specializing in vinyl, roofing, construction, garden sheds, verandahs, carports and dry wall. Free estimates. Customer satisfaction. Tel. 525-2197. 40-10c

ARE you having computer troubles? Do you need some advice on a new computer? Is some new software package giving you a hard time? Does your computer need cleaning or servicing? If so call Kevin Vivaraies at 347-2027 from Monday to Saturday. House calls. Reasonable prices. Fully insured. 41-4c

LANCASTER winter storage – cars, boats, trailers. John Rogers, 347-3516. 42-2c

LEVERT Taxi, 525-2338, 24 hrs. The Mainway Services. Snow removal, boosts, gas, tires, car wash and apts. J. P. L. Prop, 89 Main St., Alexandria. 42-tf

BOUCANE'S C.D. SOUNDS
• Parties
• Weddings
• Stags
• Etc.
MOBILE DISCOTHEQUE
RR #5
Alexandria, Ont. K0C 1A0
Telephone 525-2163 12-tf

SKYLARK
MOBILE DISCOTHEQUE
WEDDINGS, STAGS, PARTIES
Music for all Occasions
Tel: 525-5013
Jean Seguin 11-tf

Help Wanted

COMMUNITY NURSING HOME
Member of Community Lifecare Inc. Family
COMMUNITY LIFECARE
is seeking an individual to fill the position of Retirement Counsellor in Alexandria.
The successful candidate will have proven experience working with older adults and demonstrate strong leadership, marketing and intercommunication skills in both official languages.
Please forward resumé and salary expectation to:
COMMUNITY LIFECARE INC.
92 Centre Street
Alexandria,Ont. K0C 1A0
Attn: Mr. Terry A. Dubé
Closing date for application: October 27, 1995. 42-1c

Conseil scolaire public de
STORMONT, DUNDAS & GLENGARRY
Public School Board
THE STORMONT, DUNDAS & GLENGARRY PUBLIC SCHOOL BOARD
requires immediately a
TEACHER
Qualified in Communications Technology (Technological Studies)
(Semester 1 only)
Bilingualism (English/French) Will Be Considered An Asset
Applications will be received until 4:00 p.m. on Monday, October 23rd by:
Heather Lacelle, Principal
St. Lawrence High School
1450 Second Street East
Cornwall, Ont. K6H 5Z8
"EMPLOYEUR ASSURANT L'ÉGALITÉ D'ACCÈS À L'EMPLOI"/"AN EQUAL OPPORTUNITY EMPLOYER" 42-1c
SEEKING EXCELLENCE THROUGH EDUCATION / L'ÉDUCATION, LA VOIE DE L'EXCELLENCE
Le président du Conseil, ART BUCKLAND, Chairman of the Board
Le président de la SLF ETIENNE ST. AUBIN, Chairman of FLS
Le directeur de l'éducation JAMES W. DILAMARTER, Director of Education

THE CORPORATION OF THE
TOWNSHIP OF KENYON
requires a
CLERK-TREASURER
Our Township, in the County of Glengarry, has a population of approximately 3,336 people.
The Clerk-Treasurer is the senior administrative officer of the Township and reports directly to the Council.
The position is responsible for all statutory, operational and advisory duties of a clerk, including:
– bylaws, reports, etc.
– budget preparation and control
– accounting and financial management; and
– dealing with planning and development matters related to Bill 163.
QUALIFICATIONS:
An assertive leader with excellent communication and public relations skills.
The applicant should have the A.M.C.T. designation, have Municipal experience and be capable of meeting ongoing deadlines.
Be willing to adapt to the unforeseen changes in the structure of the Municipal Government.
Bilingualism would be an asset.
REMUNERATION:
Salary, including a benefit package will be commensurate with experience and qualifications. Interested candidates should submit a detailed resume to "Reeve and Council" by November 1,1995 in an envelope marked:
Township of Kenyon
Reeve and Council
"APPLICATION CLERK-TREASURER"
RR #5, Box 11
Alexandria, Ontario K0C 1A0
Only those candidates selected for further interview will be contacted. Personal information is collected under the authority of the Municipal Act, R.S.O. 1990 c.M.45 and will only be used to select a candidate. 42-1c

CLASSIFIEDS GET RESULTS!

Services

CRUSHED GRAVEL
at
REDUCED PRICES
F & G Excavation
874-2837 40-tf

Repairs and painting of barn roofs, house roofs and walls.
Also protective driveway coating.
Free Estimates
Danny Long
1 (613) 538-2212 15-tf



GREEN VALLEY
525-2704

FALL SPRUCE UP TIME!
Do you need delivery of
• SAND • STONE DUST
• MUSHROOM COMPOST
• TOPSOIL, 1-3 yards
or maybe you're clearing out your garage or basement.
I'll dispose of your unwanted items with your
"FREE DUMP PASS"
Call the "Little Trucker Dumper"
525-3412 42-1p

Services

MICHEL MENARD
Construction / Renovation
RR #2, Green Valley, Ont.
(Glen Roy)
K0C 1L0
525-4200 42-8p

NOW OPEN
Peter's Alterations and Repairs
to all kinds of clothing
New and used clothing available
Old Hwy 2, 1 km west of Quebec border
347-7278 42-1c

Repairs and Interiors
PAINTING
Free Estimates
CALL PHIL
525-0352 42-1C

Informative advertising helps lower the price of goods.



PETER KILPATRICK
Concert Piano Tuner - Technician
•Quality tuning and regulating
•Minor repairs to complete restorations
•Used pianos bought and sold
•Moving and dismantling •Appraisals
Over 25 years experience
Serving all of Eastern Ontario
Tel: (613) 527-3366 43-tfc

CLASSIFIED MARKETPLACE

"Advertise Across Ontario or Across the Country"

BUSINESS FOR SALE

FLORIDA - MOTEL FOR SALE on West Coast. 18 units, office, pool, steps to beach. $139k gross, $102k net, only $195k down. Fax (813)593-5757.

BUSINESS OPPS.

TRAVEL AGENCY - $14,995. Full Training and Ongoing Support. Full-time/Part-time, Home or Office. Many travel benefits. LIMITED AVAILABILITY. T.P.I. Canada Inc., 1-800-799-9910 or 1-204-987-3322 - Winnipeg.

FOR SALE

KARAOKE - Mr. Entertainment, Canada's largest karaoke dealer, has the largest selection of singalong tapes and related karaoke products. Call now for our free catalogues 1-800-661-7464.

SALES HELP WANTED

$ATTENTION STUDENTS$ Make a lot of money selling chocolate bars. New products available. Nothing to pay in advance. Fast delivery 1-800-383-3589.

LIVESTOCK

BREEZY BRAE SIMMENTAL Production Sale. Sunday, October 22nd 1:00pm. Wilson's Auction Mart, Uxbridge, Ontario. Selling 60+ LOTS: Calves, Bred Heifers, Foundation Cows. PREMIUM SALES MANAGEMENT 905-342-2339 Or 519-763-8833.

MUSICAL INTEREST

BAND PARENTS. All musical instruments for school classroom use. Sales, leasing & rentals. New & used. Fast Service. FREE 36 page catalogue. Musicare Inc. 1-800-361-3323.

PAY TELEPHONE SERV.

PSYCHIC ALLIANCE. 100,000+ satisfied customers. September - 5 lottery winners. Solve all problems...Answers about love, money, career...$3.49/min...Talk live 1 on 1...24 hrs...18+...all calls confidential. 1-900-451-4336.

PSYCHIC MASTERS! Genuine Canadian Psychics tell all. Answers on Romance, Wealth, Career, Lucky Numbers. Live and personal. 1-900-451-3778. $2.99/min .,18+, 1-on-1, 24 hrs. I.C.C.

REAL ESTATE

GOT A CAMPGROUND membership/timeshare? We'll take it! America's largest, oldest resale clearing house. Resort Sales International 1-800-423-5967. Timeshare rentals needed. Call 24 hours a day.

STEEL BUILDINGS

BUILDINGS ... Some Straight Sides. Round or Peaked Roof. Quonset Style. 20x30 $2,998.00. 25x40 $4,388.00. 30x46 $5,844.00. 35x54 $6,744.00. 40x64 $8,366.00. Others. Ends Optional. Pioneer 1-800-668-5422.

STEEL BUILDINGS - Quonsets 25 x 30 $5462, 30x40 $6593, 35x50 $8478, S. Series Straightwall S25x32 $5922, S30x40 $6999. Endwalls & Sliding Doors included. Call Future Steel 1-800-668-8653.

OCTOBER SPECIAL! 40'Wx75'Lx14'H All-Steel Building $19,600. 26ga painted walls, 26ga galvalume roof. Limited offer for October only! For more information call 1-800-663-7538. DURA BUILDING SYSTEMS.

BEST BUILDING PRICES - Steel Straitwall Type - not quonset - 32x54 $9,460, 40x72 $14,233, 50x90 $20,443, 60x126 $31,314 - other sizes available - misc. clearance. Paragon - 24 hrs - 1-800-263-8499.

• It's Affordable • It's Fast • It's Easy • One Bill Does It All
• Northern Ontario $63 • Eastern Ontario $91
• Western Ontario $162 • Central Ontario $168 • All Ontario $380
• National Packages Available • Call this paper for details!

The Glengarry News
3 Main Street, P.O. Box 10, Alexandria, Ontario
Tel: 525-2020
Fax: 525-3824

Notice to Creditors

NOTICE TO CREDITORS AND OTHERS
ALL PERSONS having claims against the estate of the late OLIVE MURRAY FERGUSON, commonly known as Queenie Ferguson of the village of Maxville, who died on the 1st day of April, 1995, are hereby required to send full particulars, in writing, of their claims on or before the 8th day of November, 1995, to the undersigned.
Mrs. Florence O'Donohue
Box 266
Maxville, Ont. K0C 1T0
Executrix for the estate 42-3c

NOTICE TO CREDITORS AND OTHERS
ALL PERSONS having any claim against the Estate of MARIE RAYMOND, late of the Township of Lochiel, in the County of Glengarry, who died on the 10th day of September, 1995 are required to submit full details of their claim, in writing, to the undersigned on or before the 1st day of November, 1995 after which date the estate will be distributed.
JEAN-MARC LEFEBVRE, Q.C.
32 Main Street North
Alexandria,Ontario K0C 1A0
Solicitor for the Executrix and Estate Trustee 41-3c

Kenyon Township
FIRE DEPARTMENT
Apple Hill
Invites all to an
OPEN HOUSE
SATURDAY, OCT. 21
10 a.m. - 2 p.m.
in conjunction with
fire prevention week!
The new tanker truck
will be on display 42-1c

Notices

NOTICE TO CREDITORS AND OTHERS
ALL PERSONS having any claim against the Estate of the late DUNCAN JOHN MacPHEE, of RR 1, Alexandria, Ontario, Retired Clerk, who died on the 11th day of August, 1995, are required to submit full details, in writing, of their claim, on or before the 3rd day of November, 1995, to the undersigned.
DUNCAN J. MacDONALD, Q.C.
Barrister and Solicitor
126 Sydney Street
Cornwall, Ont. K6H 3H2
Solicitor for the Estate 41-3c

Lancaster & District
Non-Profit Housing Inc.
Request for Tenders
TENDERS will be received for snow removal from the driveway and parking lots for 1995-96. Please state hourly rate or seasonal rate.
Closing date for TENDERS marked TENDERS SNOW REMOVAL will be Oct. 20, 1995. Lowest or any TENDERS not necessarily accepted.
Lancaster & District
Non-Profit Housing Inc.
Glen Cairn Lodge
210 Victoria St.
Lancaster, Ont. K0C 1N0
347-3896 41-2c

Classifieds Work!!

FERN RICHER
Will Buy Crippled Or Disabled Animals
I WILL PAY $50 DEPOSIT IN ADVANCE WITH VET CERTIFICATE
Crysler, Ont. K0A 1R0
Permit #0505 14-tf **1-613-987-5344**

Special Stocker and Yearling Sale
at Leo's Livestock Exchange Ltd.
(Ottawa Sale Barn) Greely, Ont., Hwy 31 south of Ottawa
SATURDAY, OCTOBER 28 at 10:30 a.m.
Other special stocker sale: Nov. 18/95
Info: (613) 821-2634 42-1c

NOTICE
ALEXANDRIA POLICE SERVICES BOARD
PUBLIC MEETING
The Alexandria Police Services Board will hold a PUBLIC MEETING
at: LE CENTRE CULTUREL LES TROIS P'TITS POINTS...
280 Industrial Blvd.
Date: TUESDAY, OCTOBER 24,1995
Time: 7:00 p.m.
Subject: Input from General Public on Police Services in the Town of Alexandria. 41-2c

ANNOUNCEMENT
Dr. Jack KLEIN and Dr. E.J. PINTER
83 Bishop St. North, Alexandria
are pleased to present
a new GENERAL PRACTITIONER
joining their practice
DR. MICHEL GIRARD
- Emergency privileges at Glengarry Memorial Hospital
- Taking on any new patients
- Fully Bilingual

To make an appointment, please call
525-2277 or 525-2290 41-1c

Warm Up With Waterford
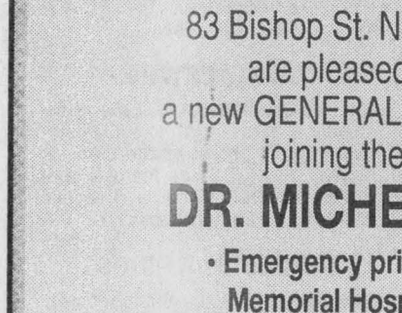
A Lot of Energy in a Pretty Little Parlor Stove!
Small and powerful, the Leprechaun II from Waterford will cheer your hearth and warm your home.
- **Clean-burning** design
- **Non-catalytic** for easy use
- **Lustrous porcelain enamel** in several **colors**
- **Overnight heating**

Leprechaun II
WATERFORD
Fine porcelain-enamel cast iron stoves from Ireland
See all our Waterford stoves:
SUNWORKS
1466 Hwy. 34 632-0456
Hawkesbury 1-800-277-0709

AUCTION SALE
Mrs. Jane O'Brien, William Street Civic #19610, Williamstown, Ontario
SATURDAY, OCT. 28 at 10 a.m.
Stuart McCormick painting; oak drop front secretary; dining table, 6 chairs; buffet and glass door china cabinet; pedestal base drop-leaf table; large oval mirror; piano and stool; end tables; coffee table; sofa and matching chair; recliner; rocking chairs; telephone table and chair; pineapple four poster bed and matching dresser; 3 pce bedroom set; pictures and frames; linen; dishes; Minton china place setting for 6; flatware for 8 and chest; crocks; coal oil lamp; books; lamps; vacuum; dehumidifier; fridge; stove; freezer; Kenmore wringer washer; wine press; 4 hp lawnmower; 5 hp self propelled Lawnscout rotor tiller; extension ladder; wheelbarrow; hedge trimmer; hand tools; garden tools; other misc. articles.
TERMS: Cash or acceptable cheque CANTEEN
FLORA GRANT DUMOUCHEL AUCTION SERVICE
Ingleside, Ontario (613) 537-2925 42-2c

AUCTION SALE
Estate of the late John J. McLaughlin, First Street, Green Valley Civic No. 20367
SUNDAY, OCT. 22, 10:30 a.m.
ANTIQUES: Colored dishes; old dishes of all kinds; hand made crafts and quilts; doilies; linen; curtains; oil lamps; lanterns; small tables; frames; table and shelf decorations of all kinds; old guns; trunks; etc.
FURNITURE and APPLIANCES: Dressers; bed; kitchen set; fridge; stove; microwave; rocking chairs; odd chairs; cabinet; color TV; sewing machine; lamps; coffee tables; end table; picture frames; pool table; etc.
TOOLS: Skilsaw; elec. drills; chainsaw; hand tools; lawnmower; wheelbarrow; two alum. ladders, 30' and 60'
CAMPER TRAILER: 18 ft., sleeps six
CAR: 77 Lincoln, good shape, sold as is.
Everyone welcome - TERMS: Cash or cheques with proper I.D.
Auctioneer/Encanteur: GERALD A. CARRIERE
Green Valley, Tel: 347-7576 41-2c

AUCTION SALE/ENCAN
Estate of the late Jeannette Crevier and household articles of Bertha Seguin
4205 Hwy 34, Green Valley, Ont.
SUNDAY, OCT. 29 at 10 a.m.
Wooden dining table with 4 chairs and hutch; sofa and matching armchair; upholstered rocker; GE elec. stove and fridge; Hotpoint heavy duty washer and dryer; microwave; small appliances; portable sewing machine; TVs; VCR; coffee and end tables; 2 complete bedroom sets; 2 antique pine cupboards; antique dresser and vanity with mirrors; bench and rocking chair; round pedestal table; pool equipment; Creepy Crawler (2 yrs. old); patio set; garden furniture; gas BBQ; **CRAFTSMAN 11 HP LAWN TRACTOR** and much, much more.
TERMS: Cash or cheque with I.D. LUNCH AVAILABLE
NOTE: Property is listed. A Real Estate agent will be in attendence from 1 p.m. to 3 p.m., day of sale.
Auctioneer's note: Furniture and appliances are in excellent condition.
GLENGARRY AUCTION SERVICES
Ron MacDonell 525-2840 42-1c

Antique Auction Sale REMINDER
Betty and Mack Cameron - St. Mary's Centre, Williamstown, Ont.
SATURDAY, OCT. 21st at 10 a.m.
Mahogany Tilt-Top table; round oak table with 2 leaves; 5 press-back chairs, one matching armchair; oak glass door stepback cupboard; armoire; pine oval stretcher base parlor table; pine one drawer night table; oak ice box; needlepoint fender bench; walnut Victorian platform rocker; dining room chairs; blanket box; dresser with oval mirror; primitive highchair; oak record cabinet; Morning Glory horn; washstands; misc. chairs; dressers; many coal oil lamps including Greek Key; bullseye; finger lamps; panel lamps; Bradly & Hubbard cast iron hanging lamp; skating lamps; Sterling silver pces. including candlesticks; small purse; misc. dishes; pces including brass candle storage box, brass bed warmer; antique brass wall hanging; linens; coverlet; Wedgewood; Royal Crown Derby teacups; cut glass clock; pattern glass; Depression water pitcher and goblets; dishes; ironstone pces. including place setting for 6; also St. John pces; Celluloid candle shields; thimbles; hat pins; coll. of Granny glasses and cases; French ivory pces; cast iron coffee grinder; Grand Trunk Railway lanterns; set of railroad tie date markers; sets of railroad pictures; ;Heritage railroad reports; three H.O. model train sets; floor grates; antique tools; coll. of oil cans; garden tools; stainless steel chimney; other misc. articles.
TERMS: Cash or acceptable cheque
FLORA GRAND DUMOUCHEL AUCTION SERVICE
Ingleside, Ont. 537-2925 42-1c

UNITED COUNTIES OF STORMONT, DUNDAS and GLENGARRY
ROADS DEPARTMENT
AUCTION SALE
The Counties' Roads Department will be holding an auction sale to dispose of surplus items including three (3) International 5 ton trucks (front axle weight, 5,540 kg, rear axle weight, 10,450 kg), one (1) Ford tandem 6 ton diesel truck (front axle weight, 7,265 kg, rear axle weight, 17,250 kg), one (1) Chev 1/2 ton pick up truck, three (3) GMC 1/2 ton pick up trucks, one (1) Dodge Ram 50 extended cab, one (1) Ford Aerostar wagon (mini-van), one (1) Champion 600 grader with snowplow harness and wing, one (1) Huber 8 to 10 ton roller,one, one (1) V-Plow (approx 20 yrs. old), (2) one-way plows (approx. 10 yrs. old), one (1) water truck, one 1200 gal. weed sprayer, plow wings, (1) 5,000 gal. water tank, (1) 2,000 gal. water tank, one (1) Seven ft. rotary mower, culverts and other miscellaneous items.
THE AUCTION IS TO BE HELD AT THE:
St. Andrews West Patrol Garage
(approx. 0.4 km east of King's Hwy No. 138)
Lot 11, Conc. 6, Cornwall Twp., south side of Cty Rd. 18)
WEDNESDAY, OCTOBER 25
Commencing at 10 a.m.
Auctioneer: Flora Grant Dumouchel
All items sold As Is - Delivery NOT included. Purchased goods must be removed from the above site before 12:00 noon on Thursday, October 26, 1995. County manpower will be available until 3:30 p.m. on the day of the sale and from 7 a.m. until 12:00 noon on Thursday to assist in the loading of purchased items.
TERMS OF SALE: Cash, acceptable cheque or pre-established credit.
NOTE: Items may be viewed at the St. Andrew's West Patrol Garage on Tuesday, October 24, 1995. 42-1c

AUCTION SALE
33 Queen Street, Crysler, Ont.
SATURDAY, OCT. 21 at 11 a.m.
Selection of interesting small items, used furniture and antiques. 1988 Chrysler Dynasty, 4-dr, power steering, brakes and air; oak bedroom set; spindle bed; parlor tables; antique dresser with matching bed; mirrored dresser and exceptional oak sideboard and other consignments arriving Sale Hall of Ray Smith Auctions
Viewing from 10 a.m. - sale from 11 a.m. to 3 p.m.
Heated hall with washrooms and canteen
RAY SMITH AUCTIONS - 346-5483 AND 346-0127 42-1c

TENDER FOR SNOW REMOVAL
For the services of SNOW REMOVAL during the 1995-96 WINTER SEASON on the property of the GLENGARRY MEMORIAL HOSPITAL.
Tender should state the size and nature of equipment to be used.
Prices should be quoted on an hourly basis.
Further details, if required, may be obtained from the undersigned.
Sealed tender to be submitted not later than 12:00 noon, Friday, October 27, 1995 and marked "TENDER".
Lowest or any tender not necessarily accepted.
Kurt Pristanski, Chief Executive Officer
GLENGARRY MEMORIAL HOSPITAL
ALEXANDRIA, Ontario K0C 1A0
Phone: 525-2222

APPEL D'OFFRES POUR LE DÉNEIGEMENT
Des soumissions sont demandées pour le déneigement de la propriété de l'hôpital GLENGARRY MEMORIAL HOSPITAL au cours de l'hiver 1995-96. La soumission devrait préciser la taille et le type de matérial qui sera utilisé. Les prix doivent être établis sur une base horaire.
De plus amples renseignements sont disponibles auprés du soussigné.
Les soumissions scellées doivent étre reçues avant midi le vendredi 27 octobre 1995. Elles doivent porter la mention "SOUMISSION".
La soumission la moins élevée ou toute autre soumission ne sera pas nécessairement celle qui sera acceptée.
Kurt Pristanski, Directeur général
HÔPITAL GLENGARRY MEMORIAL HOSPITAL
Alexandria,Ontario K0C 1A0
Tél: 525-2222 42-1c

Town of Alexandria
NOTICE OF ADOPTION OF A ZONING BYLAW
TAKE NOTICE that the Council of the Corporation of the Town of Alexandria adopted bylaw Z-41-95 on the 10th day of October, 1995, at the Town Office, Alexandria in accordance with Section 34 of the Planning Act.
AND TAKE NOTICE that any person may appeal to the Ontario Municipal Board in respect of the bylaw, filing with the Clerk of the Corporation of the Town of Alexandria, not later than November 8th, 1995, a notice of appeal setting out the objection, accompanied by the fee prescribed in Section 34(19) of the Planning Act and in Section 99(1) of the Ontario Municipal Board Act ($125.00) paid to the Ontario Minister of Finance). Only individuals, corporations and public bodies may appeal a Zoning Bylaw to the Ontario Municipal Board. A notice of appeal may not be filed by an unincorporated association or group. However, a notice of appeal may be filed in the name of an individual who is a member of the association or group.
The lands in question are situated on Lot 13, Plan 8 in the Town of Alexandria, County of Glengarry. The Zoning Bylaw to permit the encroachment of a tool shed (max. 5 feet) having little impact on the water level flow conditions (as proclaimed by the RRCA). The bylaw conforms to the Official Plan.
ADDITIONAL INFORMATION relating to the Zoning Bylaw amendment is available for inspection Monday to Friday during normal business hours.
For more information:
Leo Poirier - Clerk Adm.
Terry Hart - Zoning Adm.
Town of Alexandria
P.O. Box 700
90 Main St. S.,
Alexandria,Ont. K0C 1A0
Dated October 18, 1995
(613) 525-1110
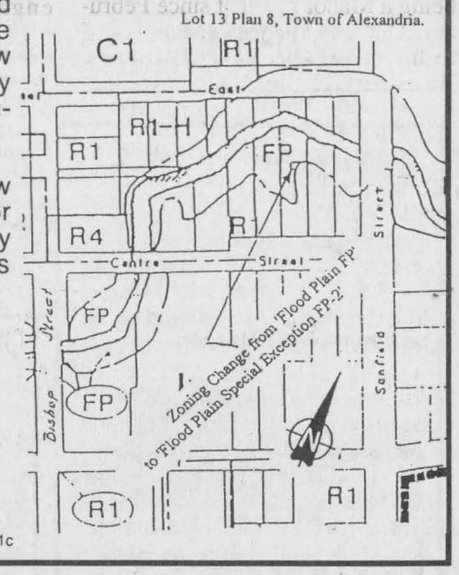

42-1c

NOTICE
OF THE PASSING OF AN AMENDMENT TO THE DEVELOPMENT CHARGES BYLAW OF THE TOWNSHIP OF ROXBOROUGH
TAKE NOTICE that the Council of the Corporation of the Township of Roxborough passed Bylaw No. 33/1995 on the 10th day of October, 1995 under Section 6 (7) of the Development Charges Act.
TAKE NOTICE that any person or agency may appeal to the Ontario Municipal Board in respect of the Bylaw by filing with the Clerk of the Township of Roxborough not later than the 7th day of November, 1995 a notice of appeal setting out the objection to the Bylaw and the reasons in support of the objection.
AND TAKE NOTICE that an appeal must set out the objection to the bylaw and the reasons in support of the objection.
DATED AT THE TOWNSHIP OF ROXBOROUGH THIS 18 DAY OF OCTOBER, 1995
Mary J. McCuaig, Clerk-Treasurer
Township of Roxborough - Tel: 538-2531
EXPLANATORY NOTE
PURPOSE AND EFFECT OF BYLAW
In 1994, Council adopted a Development Charges Bylaw which imposed fees on new development in the Township. These fees are collected under the authority of the Development Charges Act to pay for capital works such as recreation centres, roads and road equipment, fire halls and fire fighting equipment, municipal garages, etc. which are required as a result of new development in the Township.
The Township's Development Charges Bylaw contained a "phased" schedule of fees where one half of the total fees were charged in the first year (May 1994 to May 1995) with the full fees being charged thereafter (May 1995 to May 1999).
Many municipalities adopted a similar "phased" approach in order to lessen the impact of the fees on the local economy. However, because of the slow pace of economic recovery, many municipalities are now re-examining their Development Charges Bylaw to consider postponing or eliminating the scheduled increases in fees and/or to consider reducing or eliminating existing fees which are considered to be too high.
This amendment to the Development Charges Bylaw eliminates the scheduled fee increase so that the fees will continue at the first year rate (ie: 50% of the proposed full rate).
This proposed Amendment would affect all future development throughout the entire Township.
ADDITIONAL INFORMATION relating to the proposed Zoning Bylaw Amendment is available for inspection during normal office hours at the Township Office. 42-1c

Sportsminded Murray Bond wins $2,000 in baseball draft

Maxville

by Gordon Winter
527-2888



The lovely weather last week was a very welcome extension to our summer. Some were calling it Indian Summer, but I hold to the belief of some oldtimers that Indian Summer doesn't come until after the first snowfall. It is a note of optimism and we can only wait and see if we have warm sunny days ahead.

Hurricane Opal brought plenty of rain to our area. My rain gauge measured 105 mm (slightly over four inches) and that is a very heavy fall when one considers that in the month of September, the total rainfall was only 55 mm.

Did you realize the Canada geese were not flying south last week? Why should they when the weather was so fine. This week will likely be different and it is time to have the feeders out. We had a large flock of juncos on the lawn on Sunday looking for feed. The finches are at the niger seed feeder and the chickadees are very numerous this fall, enjoying the sunflower seeds.

I saw a praying mantis one day last week. This very beneficial insect may be mistaken for a large green grasshopper.. With its powerful front legs, it catches and feeds on other insects. Egg cases of this insect are sold to gardeners to ensure populations of them in the gardens and the resulting control of certain injurious insects.

* * *

Our village population grew by two with the birth of two baby girls. On Sept. 4, Michael and Valerie Andre had Amber Marie who is a new sister for Adam. Then on Oct. 8 Ruth and Luc Laviolette had Natalie Martine who has two sisters at home anxious to help look after her. Best wishes go to all.

* * *

Inevitably death comes and Grant MacGillivray, Glen Garden Village was bereaved of his wife Amanda on Oct. 2. We extend sincere sympathy to Mr. MacGillivray to his two daughters and their families.

* * *

While William K. "little Willie" MacLeod was a Skye resident, he was so well known in Maxville that we must mention his passing after being a Manor resident since February. Our condolences are extended to his many relatives and friends. He is survived by his faithful and loving wife, Maude, also a Manor resident.

* * *

Beverley and Donald Gormley were in Kitchener for two weeks visiting family members and friends.

* * *

Edna Rolland was in Ottawa to attend the wedding of her granddaughter Kathleen Stritch to Stephan Therien. Kathleen is the daughter of Lucy and Thomas Stritch and is a teacher in Kanata.

* * *

The Jack family enjoyed a family reunion in Ogdensburg over the Thanksgiving weekend. Margaret and Keith were there along with the three members of the next generation, Eleanor, Pearl and Peter and a good representation of the grandchildren.

* * *

Evelyn Roy enjoyed a week down in Quebec's Eastern Townships and especially in her home town of Bedford.

* * *

Ethel MacKinnon, Jean Chisholm and Sarah Presley of Finch visited with Gertrude Rowe in Long Sault recently. Mrs. Rowe is a spry 95-year-old and attended the Apple Hill Church supper earlier. All readers who know how these four ladies are related qualify as genealogists of note.

* * *

On Sunday, Heather McCaskill entertained at her home Mr. and Mrs. Melvin McCaskill, Merrickville, Sarabel Nixon, Ottawa, Brian Nixon, Dalkeith, and her parents, Mr. and Mrs. Munroe McCaskill, also from Dalkeith.

* * *

Murray Bond apparently is sportsminded like his father, Don. In Sunday's Ottawa Citizen, Murray was pictured as the runnerup in the annual Citizen Baseball Draft and the winner of $2,000. More than 13,000 participated in the contest and it is no wonder that Murray's smile looks so genuine.

* * *

The Cornwall Freeholder's supplement on Saturday featured Maxville and contained interesting photographs and articles. One error should be corrected. When the Jubilee Rink was dismantled in 1977, it did not go for scrap but was reassembled to become a covered riding ring between Vankleek Hill and Hawkesbury.

* * *

Your correspondent was unable to produce a column last week because of a five-day Thanksgiving weekend in Grimsby and London where Lorna and I enjoyed a family dinner and visit. It is regretted that certain notices were not printed. The only suggestion to help solve this problem is to get notices in earlier. To those who went through the paper twice looking for the column, I can only accept your complaint as a small compliment.

* * *

The Glengarry School of Piping and Drumming regrets to announce that the guest piper for the recital on Oct. 21 had to cancel the engagement and therefore the recital will not be held. However, one next year will be planned.

* * *

A first occurred in the village on Saturday when the former home of Barbara and Gerry Leroux on Main Street was sold by auction. The sale was conducted by Carson Chisholm of St. Andrews and with the minimum price set at $85,000, the house was sold to Heather Perkins of St. Eugene for $92,000. We understand Miss Perkins is employed in Ottawa and we welcome her as a village resident.

* * *

Julie Gasper, Dominionville west, visits a Manor resident every Thursday. Recently, on her way home, Mrs. Gasper hit and killed an orange colored cat in front of the old high school. Mrs. Gasper stopped, moved the body to the side of the street and tried to determine the cat's owner. Since she was unable to do so, this thoughtful lady wishes to explain to the cat's owner that she could not avoid hitting the cat and that she is sorry that she caused its death.

* * *

The United Church congregation here celebrated its 70th anniversary and the 69th of the building on Sunday. Since it is on the site of the Congregational church which was opened in 1882 and since the Congregational church entered church union as a body, this anniversary might be considered the 113th.

The guest speaker at the service was the Rev. Hal Llewllyn, principal of Queen's Theological College, Kingston and brought a challenging message to the congregation to go out and be of service to others. Following the service, a delicious meal of left-overs from the annual church supper of the evening before, was enjoyed.

* * *

The October meeting of the Horticultural Society is this evening (Wednesday) starting at 6:30 p.m. with the customary potluck supper. The guest speaker will be Anne Woite of Morrisburg who will speak on house plants. You will be welcomed at this meeting, especially if you are a newcomer.

* * *

Last week was Fire Prevention Week with the theme Watch What you Heat. Martial Brabant and Chief Donald Sabourin were two firefighters who were busy with an educational program at our local schools on Oct. 10 and 11. A video was shown and there were handouts for the students to take home. There were posters up and banners on the signs at the approaches to the village. Also the Manor was visited and a fire drill held. The fire department is also sponsoring a coloring contest with judging conducted at the end of the month and the winners of prizes announced later.

* * *

There was to be a public meeting Monday evening in Greenfield's Parish Centre to discuss fire boundaries for the Maxville and Kenyon Fire Departments. There has been considerable dissatisfaction in this area after the plan was revised so those rural residents who have expressed their concerns should become involved in future planning.

* * *

Unfortunately, an announcement could not be printed in this column but it is hoped that the annual Apple Day last Saturday was a successful one. The First Maxville Beavers, Cubs, Scouts and Venturers wish to thank all those who supported them.

* * *

Householders are busy these days raking up their leaves and they are advised that these leaves are not supposed to be picked up as garbage. If you can just wait until Nov. 1, there will be a special collection on that day and the leaves will go for composting.

The household hazardous waste collection this year is at the Roxborough township garage at Tolmie's Corners south of Moose Creek on Oct. 28 from 9 a.m. to 3 p.m.

* * *

Recent winners in the Lions Club Calendar draw starting on Oct 2 were Bob Raymond, Moose Creek, Barbara Sabourin, Dyer, Dan O'Farrell, Long Sault, Carol Wensink, Norwood, Guylaine Prudhomme, Cornwall and Margaret Camplin, Ingleside.

* * *

The calendar for the Seniors Outreach Services program at the Manor is a very full one for the next while. Since there were many new bowlers this year, a Thursday league has been set up along with the Tuesday one. There is still room for more bowlers on Thursday so they are invited to phone Kim at 527-2170, ext. 228. Bowlers who have already signed up and who will be bowling on Thursday will be notified.

An instructor for T'ai Chi classes has been obtained and these sessions will start on Oct. 23 at 1 p.m.

A flu vaccine clinic conducted by the Eastern Ontario Health Unit will be held at the Manor on Oct. 23, as well from 1-4:30 p.m.

The first part of the 55 Alive Driver Refresher course will be given on Oct. 23, too, from 1-4 p.m. with the second part given on Oct. 26 from 1-4 p.m.

Also on Oct. the 26, the Diners Club will meet at 5 p.m. for a Halloween party with music provided by Sylvester McDonald and company.

The CWL of St. James Parish held its monthly meeting on Oct. 10. The special guest was Diane Legault-Gravel who spoke on Life-Line. It is a service jointly funded by client fees, the Hotel Dieu Hospital, Cornwall, community donations and Health Canada through its Seniors' Independence Program Life-Line offers an emergency response system for seniors living at home who may be at risk and enable them to live at home longer.

* * *

On Sunday, Oct. 22, there will be a special mass at 10:30 a.m. in St. James Church to celebrate the 75th anniversary of the CWL in Canada. All members are invited to attend.

* * *

The lady winners at the Young At Heart euchre on Oct. 2 were Elizabeth Briere, Moose Creek, Eileen Johnson, Martintown and Marie O'Brien, Monkland while the gentlemen winners were Chester Valley, Moose Creek, Bill Johnson, Martintown and George Jackson, Monkland.

The three Vankleek Hill ladies, Gladys Barton, Vina Brown and Jessie Renwick were 50-50 draw winners along with Mrs. Johnson, Peggy Gates, Fournier, Mr. Jackson, Judy Johnson, Moose Creek and John Coleman and Mac O'Byrne, both Maxville residents.

Elsie Bourbonnais, Maxville, won the door prize.

It is hoped that you attended this popular event on Monday evening and that your name will appear next week in its write-up.



M. BOURDON LIMITED
R.R. 1, MAXVILLE

LICENSED GRAIN ELEVATOR
Corn and Soybean Dealer

We offer:
- Fast Unloading
- Drying
- Storage
- Competitive Prices
- Trucking and Combining

For all your grain marketing give Marc a call:

M. BOURDON LIMITED
Conc. 15, Maxville
613-527-2859
41-3p

Antiques & Collectibles in a Victorian Country Home

Fine selection of antique furniture and unique collectables. New pieces every week.

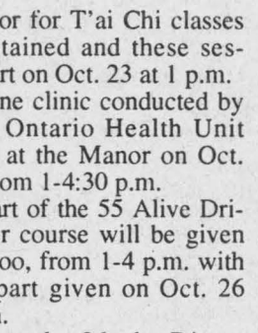

NEW: Quality reproduction furniture.
OPEN:
Sat. & Sun.
Noon to 6 p.m.
(Also by appointment)

SWEET NOSTALGIA
132 High St. (Route 34)
Vankleek Hill, Ont.
(613) 678-5367

SEMAINE DE LA COOPÉRATION

COOPÉRER, C'EST RÉUSSIR AUTREMENT

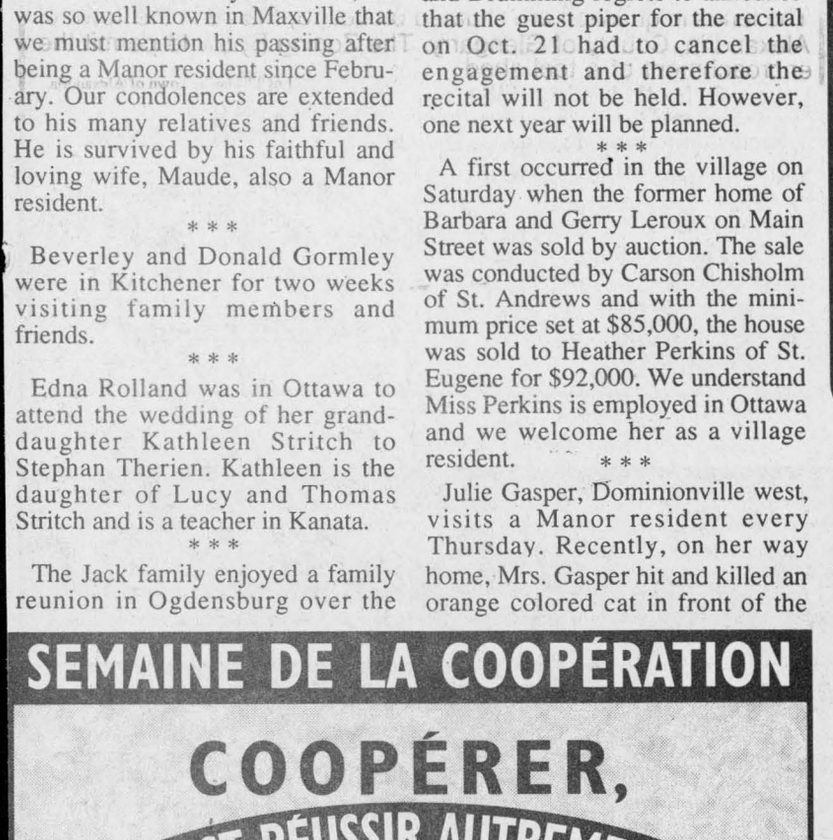

DU 15 AU 21 OCTOBRE 1995
PARTICIPEZ AU JEU DU SOCIÉTAIRE
EN VOUS PROCURANT LE DÉPLIANT DE LA SEMAINE DE LA COOPÉRATION DANS UNE CAISSE POPULAIRE DE L'ONTARIO* PARTICIPANTE.
De nombreux prix à gagner!
Caisses populaires de l'Ontario
* Affiliée au Mouvement des caisses Desjardins
Desjardins pour s'aider soi-même

A new step in our continuing role as Glengarry County's information leader

The first weekly community newspaper in Ontario to go "online"!

The Glengarry News/Glen-Net Communications services on the Internet

You've read about the Internet, now experience it! This electronic "homepage" on the Internet's World Wide Web will enable Internet users in the region and around the world to send letters to the editor, order subscriptions, order and view classified ads and to sample some of our articles from the current issue. It also provides access to current weather reports, lottery numbers and other Eastern Ontario newspaper sites with homepages on the Internet!



Glengarry News publisher Joe Banks, left and Glen-Net Communications owner Eric Covington officially launched the newspaper's home page during National Newspaper Week.

INTERNET CONNECTIONS and WEB PAGE DESIGN
Glen-Net COMMUNICATIONS
Phone: 525-3689
Fax: 525-3459
E-mail: sales@glen-net.ca

To visit our homepage, set your Netscape browser to:
http://www.glen-net.ca/gnews

The Glengarry News
P.O. Box 10, Alexandria, Ont., KOC-1AO Tel: 525-2020/Fax: 525-3824

Auld Lang Syne

NINETY YEARS AGO
Friday, October 13, 1905

•The Dalhousie Station branch of the Union Bank was opened Monday with R. Collette of Montreal, as manager.

•Dan McKinnon of the CPR offices, Montreal, visited his parents, Mr. and Mrs. John McKinnon, here. He is being transferred to the Winnipeg office of the CPR.

•Miss Rose of Iroquois is filling the position of P. A. Ferguson, for many years Deputy Postmaster, and who is severing his connection with the local office.

•Thos. McDougall who spent a few weeks prospecting in the Cobalt district, returned to Maxville, Tuesday.

•Among those who took grist to Casselman last week were John A. Stewart, Donald A. Stewart, Alex D. and Alex M. Stewart, Stewart's Glen.

•Word has been received that Duncan D. Campbell of McCrimmon, who went West on the Excursion, had his leg broken while working at Portage la Prairie.

EIGHTY YEARS AGO
Friday, Oct. 15, 1915

•Our member, John A. McMillan, left Tuesday to join a party of Parliamentarians who are to cross the continent from Quebec to Vancouver as guests of Sir William MacKenzie.

•J. J. Grant of Laggan, was in Montreal on Friday, visiting his son who is shortly leaving for overseas.

•The home of Baptiste Lalonde, Lochiel Street, was destroyed by fire Monday evening, with the loss of all the contents.

•Cpl J. J. Edgar, 59th Battalion, CEF, was home this week on a farewell visit to his parents, Mr. and mrs. S. Edgar of Lancaster.

•It is reported John Munroe, Glen Robertson, has disposed of his farm to Rory McCuaig, Glen Sandfield.

•Dr. O'Hara, VS, of Maxville, made a very fast trip to Pendleton in is auto last Saturday. Besides doing business at several points he covered over 60 miles in seven hours.

•Miss Lucy B. Macdonald, daughter of Mr. and Mrs. E. J. A. Macdonald, was enrolled last week as a pupil at St. Joseph's Convent, Toronto.

SEVENTY YEARS AGO
Friday, October 9, 1925

•Dougald Chisholm swept the senior boys' events at the annual Field Day of Alexandria High School held Friday on the fairgrounds. Chisholm took first place in all five classes. Biggest point winner at the Maxville High School's Field Day was Lawrence Franklin, a fourth form student. Alma McDonald ranked first in the girls' events while Bennett McEwen set a new school record in pole vaulting at eight feet, eight inches.

•The new telephone line in the 3rd and 2nd Kenyon was completed Friday and 16 instruments are already connected to the local exchange.

•Miss May Reta McDonell was tendered a shower by friends at the home of her parents, Mr. and Mrs. D. J. McDonell, Lochiel, on Friday night.

•D. A. Emberg of Glen Roy, and Donald McRae of St. Raphael's left this week for Detroit, Mich.

•Miss Flora A. MacDonald of Boston recently visited her home at Dalkeith.

SIXTY YEARS AGO
Friday, October 11, 1935

•John D. MacRae, Apple Hill, Liberal; Angus McGillis, Williamstown, Conservative and John Alexander Macdonell of Lochiel, Reconstruction Party, will contest the approaching federal election in this riding.

•A farewell party was held at the home of Mr. and Mrs. W. Young, Curry Hill, Saturday evening, for their son, Victor, who left Monday to join up with the RCMP at Regina.

•Neighbors and friends gathered at the home of Mrs. Hugh A. McCrimmon, Cotton Beaver, on Wednesday, Oct. 2, to bid farewell to her and the members of her family prior to their departure for Cornwall.

•Allie Pichie and Irwin Hitsman were winners of the greatest number of points in the girls' and boys' events at Maxville High School's annual field day held last Thursday.

FIFTY YEARS AGO
Friday, October 12, 1945

•J. D. Villeneuve, widely-known resident of Maxville, has been appointed deputy-sheriff of the United Counties.

•Among Canadian Army repats are Spr. Archie Austin of Dunvegan and Spr. W. J. Tyo, of Glen Roy.

•G. G. Aubry has arrived in town to become associated with the law firm of Macdonell and Macdonald.

•Mrs. N. J. Scott, the former Theresa O'Connor of Alexandria, sailed to day from Vancouver to join her husband in New Zealand.

•John Doland was highest point-getter for Alexandria High School and Laurent Poirier set a new record of 8' in the junior boys' pole vault at an inter-scholastic meet in Hawkesbury.

•Rev. Sister Annette Valade, daughter of Mr. and Mrs. Stephen Valade of St. Raphael's, has taken the holy habit.

•Mr. and Mrs. J. A. Buchanan, the former Alice Munroe, Moose Creek, were honored on the occasion of their silver wedding anniversary.

FORTY YEARS AGO
Thursday, October 13, 1955

•William Legault of Moose Creek, has been elected president of the Co-operative Medical Services Federation of Ontario.

•The dress factory of Harry L. Flax this weekend moves into the top floor of the Hub restaurant building.

•Robert McDonell of Williamstown, was grand champion showman among 4-H members at Williamstown and winner of Alexandria Lions Club trophy. Other special awards in calf clubs went to Ronald McRae, Bainsville, the Glengarry Holstein Club special; George Sangster, Bainsville, the John McLennan special for best Ayrshire score; Russell Urquhart, Dalkeith, the R. A. and J. J. Denovan special for Lochiel Calf Club members.

•Hugh R. Robertson, 19, of Martintown, is enrolled in the degree course at OAC Guelph.

THIRTY YEARS AGO
Thursday, October 14, 1965

•Rt. Rev. Msgr. James A. Wylie was formally invested as a Domestic Prelate at St. Andrews Sunday. Investiture of Rt. Rev. J. H. Bougie took place Thursday at Macdonell Memorial Hospital.

•A freak windstorm Tuesday lifted the barn roof of Orval Scott, Maxville.

•High School Principal Lorne Lawson has purchased the home of Magnus Lemay and will move in later this month.

•Gildas McPhee is again president of the Glengarry Highland Club of Toronto.

•Wayne Mitchell, 20, of Bainsville, and Lloyd Rozon, 21, of Williamstown were injured in a two-car crash near Avonmore Friday.

TWENTY YEARS AGO
Thursday, October 16, 1975

•Sylvain Wathier, 19, son of Mr. and Mrs. Hervé Wathier of McCormick Road, lost his life last Wednesday afternoon when the truck he was driving was struck by a CNR passenger train at the Alexandria crossing.

•William Ewing of McCrimmon East, suffered a crushed chest and punctured lung in a two-car crash near Carleton Place. Lothar Petkus of Vankleek Hill, driver of the car, suffered leg fractures.

•Mrs. Evelyn Beauvais is dead and her infant baby was seriously injured in a two-car crash on South branch road. Driver of the second car, William MacMillan, 65, of Apple Hill, suffered head injuries.

•An armed hold-up netted $669 at the Curry Hill Drive-In early Monday.

TEN YEARS AGO
Wednesday, October 16, 1985

•Long time local pharmacist Frank McLeister, who had been working part-time at Alexandria Drug Mart, will be retiring at the end of this week. Mr. McLeister, 71, has been in the pharmacy business for many years. His father owned and operated the pharmacy where Mr. McLeister worked as a youngster.

•An out-of-control 1981 Cadillac de Ville raced down a sidewalk in Alexandria early Wednesday afternoon, damaging buildings, automobiles and everything else in the way. Fortunately, only one person suffered minor injuries.

Accounting BOYER Comptabilité

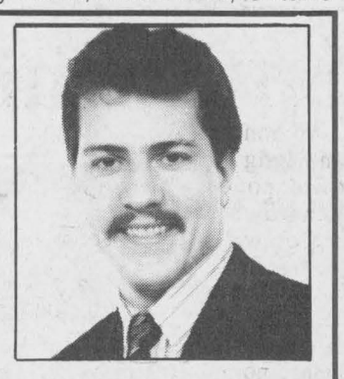

Guy Boyer, B.Comm.

WE ARE MOVING!

Starting Monday, Oct. 23rd
we will be located in a
new building and new location
279 Main St. S., Alexandria
(across from Dairy Queen)
•Ample Parking •Handicap Accessible
525-5222
42-1c

THE EDUCATION PULSE

by John McEwen

Educators wait for the other shoe to drop.

The Minister of Education and Training's cynical statement, captured for us on video, has offered us proof of just how sneaky and underhanded this high school drop out is.

In case you missed it, the Minister, John Snobelen, instructed his staff to "invent a crisis" in educaiton, to "exaggerate" the problems, in order to justify the changes he wanted to implement.

We can thank the integrity of members of his own staff that the information and the video were leaked to the media.

Embarrassed when caught, the minister apologized for his ill chosen words. It is not his words that offend, but his intent. Our school system and our children are far too serious matters to be subjected to the tinkering of the incompetent. Besides, the education of our children should not be used as a political football.

It is as if they were looking for a way to destroy one of the really substantial pillars of equity in this province. An effective public education is an essential tool to permit people a way to pull themselves up out of the mire of welfare and joblessness.

A reporter pointedly asked him if he knew the meaning of the word "invent" or if he could spell "potato". The latter allusion to the most ludicrously incompetent vice president of the United Stated makes one appreciate gratefully the wit and outrage of the press.

That Premier Harris and his band of Marie Antoinettes did not recognize the need for the Minister's resignation reminds one that, like the Mulroney Conservatives, they just don't get it. By cutting the effectiveness of the great equalizers in our society, they are attacking the same people as Mulroney did: the disenfranchised poor. The people they work for are those who already enjoy cake and have no need to bargain for the price of tuna.

In the face of this sad situation, there is precious little comfort to be taken from the fact that this person who is who willing to run amok with our schools placed so little value on education that he left school in Grade 10.

What makes one shudder is the chilling wait for the other shoe: What's next?

PUBLIC EDUCATION WORKS

Public Education Works in SD&G!

OSSTF/FEESO DISTRICT 21

making your money work

6.75%	7.15%	6.25%
3-Year Term GIC or RRSP	5 Year Term GIC	1-year. term GIC or RRSP

TRUST COMPANY G.I.C. and R.R.S.P.

GUARANTEED INVESTMENT CERTIFICATES

G.I.C.'s	1 YEAR	2 YEAR	3 YEAR	4 YEAR	5 YEAR
ANNUAL	6.25%	6.50%	6.75%	7.00%	7.15%
MONTHLY	5.90%	6.025%	6.50%	6.75%	6.90%
R.R.S.P.	6.25%	6.40%	6.75%	7.00%	7.125%

RATES SUBJECT TO CHANGE

GIFFORD ASSOCIATE
A MIDLAND-WALWYN Incorporated Company
405 - 132 Second St. East.
CORNWALL
SERVING OTTAWA REGION 40 YEARS
937-0118
FREE PARKING
IN OTTAWA 666 KIRKWOOD AVENUE

CLASSIFIEDS GET RESULTS

Business and Professional Directory

Abattoirs

VOGEL'S
FINE MEATS & SAUSAGES
Custom Cutting and Slaughtering
Smoking - Sausage Making - Beef, Pork
Wholesale and Retail
OPEN Thur. 9-5, Fri. 9-6, Sat. 9-2 or call
(613) 347-2288 - 525-0393
for appointment

Answering Service

"With T.A.S. you're always in"
For All Your Radio, Paging, Alarm and Fax Needs COME TO US!
525-1105
Paul Lalonde,Prop.
153 Dominion St., Alexandria
ALEXANDRIA TELEPHONE ANSWERING SERVICE

Carpet Cleaning

H&W Carpet and Upholstery Cleaning Special
3 Rooms, Hall and Stairs..... $84.95
Couch and Chair..... $59.95
Car Interior..... $35.00
Fay 527-1478 Al

Construction Services

Glengarry Insulation Inc.
Save Some Heating Dollars by adding blown insulation to your Walls,Ceilings, Floors!!
FOR A FREE ESTIMATE CALL...
525-52998 - 525-4932

Accounting/Bookkeeping

Deloitte & Touche
Chartered Accountants/Management Consultants
Hawkesbury Centre
250 Main E., Suite 210
Hawkesbury, Ontario K6A 1A5
Telephone: (613) 632-4178
Fax: (613) 632-7703
Cornwall
100 Second St. W.
Cornwall, Ontario K6J 1G5
Telephone: (613) 932-5421
Fax: (613) 932-9015
Deloitte Touche Tohmatsu International
YOUR BUSINESS PARTNER

Appliance Repair

PICHER
MAJOR APPLIANCE REPAIRS AND REFRIGERATION
"YOUR ONE STOP FOR ALL HOUSEHOLD APPLIANCE REPAIRS"
HOME SERVICE
APPLIANCE SALES
SERVICING YOUR APPLIANCES FOR OVER 15 YEARS
205 DOMINION ST. N. (Bus. and after hrs.) 525-3463
118 Lochiel St. (bus hrs.) 525-4433

Carpets

FLOORING
CUSHION FLOOR
FLOOR TILES
CARPETING, ETC.
Armstrong floor fashion center
Tapis
RICHARD RANGER Carpet Inc.
360 Main St. S. Alexandria 525-2836

Construction Services

* Licensed Carpenter
* HUDAC Warranty
* R-2000 Homes
RR #3
Dalkeith, Ont.
K0B 1E0
GENERAL CARPENTRY
RANALD MacDONALD
CLAUDE C LEROUX
New Houses, Barns, Renovations, Hardwood Floors
Commercial - Industrial - Residential
TEL (613) 874-2489
TEL (613) 874-2431

Accounting/Bookkeeping

CRAIG
GAREAU
KEEN
DESPATIE
MARKELL
Chartered Accountants
CA
CORNWALL
310 Second Street West
Cornwall ,Ontario K6J 1G9
Office (613) 932-3610
Fax (613) 938-3215
MORRISBURG
Fifth Street,Box 774
Morrisburg,Ontario K0C 1X0
Office (613) 543-2981
Fax (613) 543-4316

Appliance Repair - Alarm/Security

LAMP'S APPLIANCE REPAIR
HOME SERVICE
Refrigerator - Stove
Washer - Dryer
etc...
Also certified for Removal and Recovery of CFCs
Bus: 525-4520
Res: 1-613-675-4813

GLENGARRY SECURITY SYSTEMS
• Security Alarms
• 24-Hr. Monitoring
• Camera Systems
• Central Vac Systems
WE SELL SECURITY SOLUTIONS
Call BRUCE MacMILLAN at
525-5384

Carpets

DISCOUNT CARPET SALES
938-0735
421 Fourth St. W.
Cornwall, Ont.
K6J 2S7
Art Buchanan

Construction Services

JOHN HAGEN CONSTRUCTION
• Home Building • Renovations & Additions
• Computerized plans & drawings service
R-2000
525-5508
HUDAC NEW HOME WARRANTY PROGRAM

Accounting/Bookkeeping

BDO
Chartered Accountants
Comptables Agréés
431 Main St. S.
Alexandria,Ontario
K0C 1A0
525-1585
Cornwall 932-8691
Embrun 443-5201
Starting a new business?
Call us today for your copy of the Start-up Business Kit.

Automotive

OUIMET HYDRAULIK
HYDRAULIC HOSE 1/4 TO 2"
Metric and Standard Fitting
24-hour service
874-2781

Cleaning

J. SOUCY
MAINTENANCE ENR.
•Reasonable Carpet Cleaning Rates
•Tile, strip, seal, wax and polish
Commercial and Residential
Over 4-yrs. experience
(613) 525-3288
Pager 930-8306

Children Services

SEE-VAC Electronics Plus®
BABY CENTRE
Hélène Lucienne
Free Delivery in Glengarry
632-4187
1818 Hwy #34 Hawkesbury

Construction Services

SAUVÉ CONSTRUCTION
Specializing in
pardging cement flooring
patios and steps
Also carpentry
hardwood floors
renovations and drywall
(613) 874-2785

RENOVATIONS
COMPLETE HOME RENOVATIONS
Cabinetmaking, General Carpentry, Ceramics, Jointing, Wallpapering, Painting, Vinyl Eaves and More...
FREE ESTIMATES
Satisfaction Guaranteed
KEN OMA
525-2454

Honored caber tosser, Lloyd Kennedy dies at 81

An honored Glengarry sportsman and long-time Kenyon Township third concession farmer, Lloyd Kennedy died on Monday, Sept. 11 at Cornwall's Hotel Dieu Hospital. He was 81.

Mr. Kennedy, an inductee at the Glengarry Sports Hall of Fame, gained notoriety here as a pioneering caber-tosser, having introduced the sport to the first Glengarry Highland Games in Maxville in 1948, using a caber designed by himself.

He went on from there to win 10 championships in the caber toss there against several tossers including Toronto police competitors defeated by him. He was also well know for his soccer skills as an expert goalie.

At age 66 in 1979, Mr. Kennedy surprised many onlookers at the Montreal Highland Games by winning the sheaf toss event.

"His reputation as a "good samaritan', forever going about the county and helping people when they engaged in jobs at their properties, he was always pitching in to help," said long time friend and acquaintance, Doug Fales, who had donated an oil portrait of him to the Dunvegan Museum in July 1978.

"He was the last "old timer' of the farming generations of yore in the third concession, RR 4," Fales added.

"He was such a singular example of the rural athlete and truly a salt of the earth Glengarrian."

Mr. Kennedy was inducted into the Sports Hall of Fame in 1990.

He was born the son of the late William J. Kennedy and Flora Isobel McDonald, and was the third generation to grow up and work the family farm on the third concession.

He is predeceased by two sisters, Anna Weir and Mae George, and five brothers who also predecease him: Howard, Austin, William, John Myles and Angus.

Surviving him are two nieces, Karen and Bonnie, and two nephews, Kevin and Billy, and a sister-in-law, Mrs. Howard Kennedy.

The funeral was held at St. Finnan's Cathedral in Alexandria on Thursday, Sept. 14.

Obituaries

Hilda Catherine Conroy

Hilda Catherine Conroy passed away at the Janet MacDonell Pavilion on Tuesday, Oct. 3, 1995. She was 93.

Mrs. Conroy was the beloved wife of the late Donald Conroy.

She was the dear daughter of the late Janet Ann McDonald and the late James D. D. MacDonald.

Loving mother of Jack Conroy (Verna) of RR1 Lunenburg; McLennan Conroy (Kay) Bashaw, Alberta; Robert Conroy (Audrey) of Lancaster; Margaret (Charles) Crosby of Orangevale, California; Jean (Ronald) Menard of Summerstown; Frances Maurier of Henderson, Kentucky.

Mrs. Conroy was the dear sister of Eleanor Crowe of Lancaster and Grace McCourt of Morrisburg, Ont. She is also survived by 27 grandchildren.

She was predeceased by brothers Donald D. D., Finnan D. D. and Alex D. D. MacDonald and by sisters Mary, Isobel and Berna.

Mrs. Conroy rested at Wilson Funeral Home, Cornwall. Mass of the Resurrection with commendation and farewell was celebrated by Rev. Robert MacDonald and Rev. Gerald Poirier at St. Andrew's Roman Catholic Church, St. Andrews West on Friday, Oct. 6. The rite of committal was officiated by Rev. Thomas Villeneuve at St. Mary's Roman Catholic Cemetery, Williamstown, Ont.

The pallbearers were Steven, Kevin, Lance and Don Conroy, Brian Miller and Sonny Menard.

Hilda Whittaker

Hilda Whittaker passed away at the Glengarry Memorial Hospital in Alexandria, Ont. on Monday, Sept. 25, 1995.

She was a resident of the Maxville Manor, Maxville, Ont.

Mrs. Whittaker was the wife of the late Harold MacKay Whittaker.

Dear mother of Robert (Bob) Whittaker (Susan) of Cornwall, Ont. Dear sister of Margaret Hatley of Orillia, Ont.

She also leaves four grandchildren, Katie, Michael, Scott and Garth and one great grandchild, Holly. She is survived by nieces and nephews.

Mrs. Whittaker was predeceased by one son David (Myrna), one daughter Lynne, brothers Stewart, Lester and sisters Isabel, Edyth, Mary and Grace.

A private family funeral service was officiated on Wednesday, Sept. 27 by Rev. Dr. Jonathan Dent of St. John's Presbyterian Church, Cornwall. Interment in Woodlawn Cemetery.

Delbert Hamil

Delbert Hamil passed away at Toronto, Ont. on Monday, Sept. 25, 1995. He was 89.

Beloved son of the late Ida Brunette and the late Thomas Hamil.

Dear cousin of Doreen Hebert of Cornwall and Myrna Andrews (Guenter) of Ottawa. Dear nephew of the late Allan and Mary Loney.

Mr. Delbert was predeceased by sisters Muriel Bertha Cope and Pearl Bruce.

He rested at Wilson Funeral Home, Cornwall with mass of the resurrection and commendation and farewell celebrated at Precious Blood Roman Catholic Church officiated by Rev. Gerald Poirier in Glen Walter on Friday, Sept. 29.

The pallbearers were friends of the family.

Aline Lalonde

Aline Lalonde passed away at the Hotel Dieu Hospital on Friday, Sept. 15, 1995. She was 64.

Mrs.Lalonde of Paragon Road, RR1 Cornwall was the beloved wife of Jack Lalonde.

She was the dear daughter of the late Hector Chretien and the late Jeannine Lapare.

Mrs. Lalonde was the loved mother of Alan Lalonde (Heather) of Cornwall Lynn Lalonde of Australia.

Dear sister of Pauline, Mrs. Andre Courville of Williamstown. Also survived by two grandchildren Peter and Robert. Dear sister-in-law of Pauline Chretien, Clark and Pat Fraser, Jim and Kathryn Hummel, Guy and Carolyn Lauzon, Alex and Betty McDonald and Clarence and Elaine Robertson.

She was predeceased by four brothers, Edouard, Paul, Victor and Bernard Chretien.

Rested at Wilson Funeral Home, Cornwall with mass of the Resurrection with commendation and farewell celebrated by Rev. Denis Vaillancourt at Precious Blood Roman Catholic Church, Glen Walter on Wednesday, Sept. 20.

The pallbearers were Clark Fraser, Jim Hummel, Alex MacDonald, Clarence Robertson, Wayne Poirier and Neil Lalonde.

Rhoda Mary Stocker

Rhoda Mary (MacLennan) Stocker of Belleville passed away on Oct. 4, 1995.

Rhoda Mary Stocker was predeceased by her husband T. W. (Bud) Stocker.

She was the mother of Maureen, of Mississauga and Joan of Lindsay and was the daughter of the late Jonathan and Hattie MacLennan and sister of the late Kenneth MacLennan, all of Dalkeith.

Funeral services were held at Burke Funeral Home, Belleville, conducted by the Rev. Paul Naylor. Burial was in Elmwood Cemetery, Corbeyville.

Dorothy May Tessier

Dorothy Tessier passed away at the Hotel Dieu Hospital, Cornwall on Monday, Sept. 25, 1995. She was 72.

Mrs. Tessier was the wife of Wilfred J. Tessier of 38 Cartier Avenue, Cornwall.

She was the dear daughter of the late Alfred Ivens and the late Lucy Smith.

Loved mother of Annette Langlois (Chris) of Williamstown; Wilfred G. Tessier of Cornwall, Laurier Tessier (Linda) of Long Sault, Ivan Tessier (Estelle) of Cornwall, Brian Tessier (Sheila) of Williamstown, David Tessier of Cornwall and Holly Lalonde (Raymond) of Trenton, Ont.

She was the dear sister of Lucy Lauzon (John) of Cornwall. Also survived by 11 grandchildren and four great grandchildren.

She was predeceased by three brothers Ernest, Alfred and Ronald Ivens and by two sisters Minnie Kyer (Ernie) and Edith Heard(George).

Rested at Wilson Funeral Home, Cornwall and mass of the Resurrection with commendation and farewell was celebrated in St. John Bosco Roman Catholic Church on Friday, Sept. 29 celebrated by Rev. Laurier Rivet.

The pallbearers were Laurier, Brian, Ivan and David Tessier, Raymond Lalonde and Jim Ivens.

THE MEMORY STONE
MARTEL & FILS SONS INC.
MONUMENTS
Gérard Bourré, Area Rep.
Gravures, Enseignes, Foyers et Comptoirs
Engraving, Signs, Fireplaces and Counter Tops
(613) 525-2511

Michel Menard D.D.
Denturist
Soon to celebrate 20 years in Business
- Immediate Appointments
- Dental Repair
- Complete Partial and Soft Plates at "Smiling" Prices
- Ontario Social Services accepted with authorization form

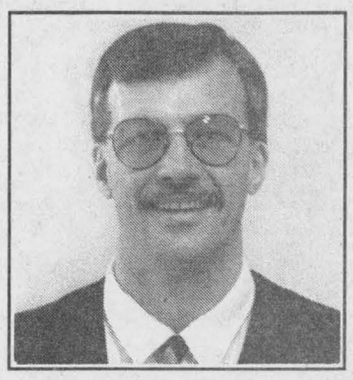

50 Ste Catherine, St. Polycarpe, Que. 15-tf
(514) 265-3332

Celebrate His Spirit
Visit God's House This Weekend
The Anglican Church of Canada
ST. JOHN THE EVANGELIST, Lancaster, Ontario
(in Glengarry Provincial Park, off South Service Road)
- Holy Eucharist - SUNDAYS - 9:15 a.m.
Rector: The Rev. Dean Purdy 932-7071

Alexandria Alliance Church
SUNDAYS - 9:45 a.m. - SUNDAY SCHOOL for all ages
11:00 a.m. - MORNING WORSHIP - Glengarry District High School
Enter south side of building - Library - Pastor: Rev. George Fry 525-0876

Alexandria United Church
SERVICES - 9:30 a.m. every Sunday
SUNDAY SCHOOL FOR ALL AGES
Revs. Allister Rose and Peter Praamsma Tel: 525-2858 - EVERYONE WELCOME

CENTRE CHRETIEN de GLENGARRY
SERVICE D'ADORATION / WORSHIP SERVICE
10 a.m. Glengarry District High School
RENCONTRES-MAISON / HOME MEETINGS
Information: 525-0830
Pasteur / Pastor: François Labelle

LOCHIEL REFORMED PRESBYTERIAN CHURCH
LORD'S DAY SERVICE - 11:00 A.M. AND 7:00 P.M.
BIBLE SCHOOL - 10:00 A.M
WEDNESDAYS, 7:00 P.M - PRAYER and BIBLE STUDY
Tel: 874-2989

St. Andrew's Presbyterian Church
South Lancaster
SUNDAY WORSHIP - 11:00 a.m.
SUNDAY SCHOOL: 11:15 a.m.
Minister: Rev. Ian MacMillan - Everyone is Welcome

If you wish to announce your church services please call The Glengarry News at 525-2020

You can lose a lot more than your licence drinking and driving. Ministry of the Attorney General Ontario

HELPING THE WORLD WRITE NOW

Business and Professional Directory

Construction Services
FRANKLIN
Home Building
Renovation
Contracting
Complete Interior & Exterior Renovations
Roofs, Siding, Windows and Doors
HUDAC NEW HOME WARRANTY PROGRAM
Mallory Franklin
North Lancaster
347-7666

Engine Repairs
LANCASTER SMALL ENGINE REPAIRS
Lawn & Garden Equipment
Chainsaws, Snowblowers, etc.
Last House on Oak St.
Prop. Allan Flaro
347-2610

Furnace Services
DENIS JOANETTE
•Oil furnace service and repairs
•Fast, efficient 24-hr. service
•Installation
525-4915

Poultry
Ferme Avicole DESAUTELS Poultry Farm
RR #2, Green Valley, Ont.
Tel: (613) 347-3104
(613) 347-1440
Federally Inspected Low Fat Fed Chicken
Wholesale • Retail
•Freezer Orders Welcome

Tree Movers
LAB/BART Tree Movers
A Division of 2810981 Canada Inc.
Eastern Ontario's First Tree Movers
LARGE TREE Moving and Sales
(613) 822-7938

Construction Services
VOGEL BULLDOZING
EXCAVATING and LANDSCAPING
TRUCK, BACKHOE, BULLDOZING
TOPSOIL, SAND and GRAVEL - SAWMILLING
R.R. #1, Williamstown
(613) 347-7158

Kitchen Designs
Professional Kitchen Designs
Call Mario Richer, 18 yrs exp. for personalized service
Kitchens & Bathrooms
Available in large assortment of wood products and melamine, country and modern style.
Alexandria Builder's Supplies Ltd.
Home hardware building centre
580 Hwy. 34 525-3151 or
Alexandria, Ont. 525-4681
Residence 525-3810

Septic Service
RENE GOULET SEPTIC TANK PUMPING
RENE GOULET SEPTIC PUMPING
Green Valley 525-3759

Well Drilling
WELL DRILLING
SINCE 1956
ROY'S
POOLS and SPAS
Pumps and Patio Furniture
BioGuard Computerized Water Analysis
410 SEVENTH ST. W.
CORNWALL
Call Collect 933-0411

Construction Services
RR #1
North Lancaster, Ont.
K0C 1Z0
EASTERN ONTARIO HOME INSPECTIONS INC.
MALLORY FRANKLIN (613) 347-7666

Land Surveyors
HAZEN MELDRUM LIMITED
ONTARIO LAND SURVEYORS
Cornwall Office
Hazen Meldrum
N.S.L.S., O.L.S.
Tel: 932-8124
Winchester Office
W.J. Johnston
O.L.S.
1-800-268-6915
FAX (613) 774-2356

Signs
Let this sign sell for you 24 hours a day!
BAZINET SIGNS
(613) 538-2480 MOOSE CREEK
(613) 538-2480
A Space This Size Can Be Yours 13 Weeks $130

Wood/Heat
HAWKESBURY CHIMNEY SWEEPS
Professional cleaning, repairs, inspection and consulting services
FULLY INSURED
Call Edward McDonald
525-4022
STIHL
Chainsaws
Sales & Service
Trottier
Sales Centre
Hwy 34, South
Alexandria
525-1925

Electronics
LADOUCEUR ELECTRONIC SERVICE
With 25 Years Experience
• Television • Stereos • Towers
•Antennas • Rotors, etc.
20389 Luc St.,P.O. Box 107, Green Valley
(Going south on Hwy 34 passed Roy's Garage, 1st Right)
(613) 525-3695

Land Surveyors
KENNETH J. KETCHUM SURVEYING LTD.
MEMBER
ONTARIO LAND SURVEYORS
KENNETH J. KETCHUM, B.Sc., O.L.S.
2 Kenyon St. W. - P.O. Box 1540
Alexandria, Ontario Tel. (613) 525-0610
K0C 1A0 Fax. (613) 525-0611

Taxidermy
CREATIVE NATURE STUDIO
PROFESSIONAL QUALITY MUSEUM TAXIDERMY
•Birds
•Small Game Animals
•Fish
•Trophy Heads
•Environments and Habitats
•Models and Replicas
RON SEGUIN
(613) 931-1327
Summerstown, Ont.
Over 20 Years Museum Display Experience

Wood/Heat
SUNWORKS
WOOD HEATING
GAS and PELLET STOVES
EARTH ENERGY HEAT PUMPS
1466 Hwy 34, Hawkesbury
(613) 632-0456
Res: Dalkeith 874-2293
1-800-277-0709

HALLOWEEN —HEADQUARTERS—

Halloween 1/2 Price

allan HALLOWEEN CANDY YOUR CHOICE 99¢ REG. 1.99

PKG OF 20 FLINTSTONES CHOCOLATE TREATS

PKG OF 40 VERY BERRY TWIRLS

PKG OF 24 POPSICLES

GIANT TIGER

YOUR *ALL CANADIAN* FAMILY DISCOUNT STORE Since 1961

allan HALLOWEEN KISSES 77¢ 325g

HALLOWEEN CANDY 1.44 240-350 g

CARAMELS 350 g

KIDDY POPS 500 g

YOUR CHOICE 1.99 EA.

101 BOOSTERS

SNACK SIZE TWIZZLERS 1.44 270 g

SNACK SIZE RAISINS PKG OF 14 1.29

PEANUTS IN A SHELL 700 g 1.99

TRICK OR TREAT LOOT BAGS PKG OF 30 50¢

SPIDER AND WEB 20g 47¢

Spinrite OLYMPIC 4 PLY ACRYLIC KNITTING YARN MACHINE WASHABLE 1.97 175 g

GIANT TIGER HAS ALL OF YOUR HALLOWEEN DECORATING NEEDS!

HALLOWEEN MAKE-UP KITS 9 STYLES 1.99

HORROR CASSETTE TAPE 30 MIN 97¢

35MM FILM 36EXP 2.99

GLAD Garbage Bags THE STRONG ONES 10 BAGS GARBAGE BAGS 1.22 PKG OF 10

HEY! CHECK THIS OUT!!

CHILDREN'S WINTERWEAR

UP TO SIZE 14

INCLUDES:

- WINTER BOOTS
- COATS
- SNOWSUITS
- MITTS and GLOVES

AT EVERYDAY LOW PRICES and

NO TAX

BUY NOW BEFORE IT GETS COLD

FROM OUR GROCERY SECTION

MUFFIN MIX 340 g 99¢	Pitted PRUNES 375 g 2.79	Moyal RICE INSTANT 600 g 1.99	PUFFED WHEAT 175 g 1.99
GAZA SAUCE 398 ml 69¢	Sultana RAISINS 375 g 1.39	Oven Ready LASAGNA 375 g 1.67	TOMATO SOUP 284 ml 44¢
Real Fresh PUDDING Pkg of 4 1.69	WALNUT PIECES 200 g 1.99	TOMATO PASTE 156 ml 2/88¢	TABLE SYRUP 750 ml 1.99
Purity FLOUR 2.5 kg 1.99	CHICKEN SOUP BASE 170 g 1.49	Juan Garcia COFFEE 407 g 6.99	CLASSY CATS Cat food, 8 kg 9.99

*EVERYDAY LOW PRICE PLUS IN-STORE SPECIALS

SAFETY TIPS GIANT TIGER FOR HALLOWEEN

1. Wear light colored clothing and stick-on reflectors so you can be seen easily.
2. Use a flashlight for additional safety
3. Wear a Halloween mask that permits good vision.
4. Stay within your own neighborhood and avoid contact with strangers.
5. Watch the traffic, particularly when crossing the streets.
6. Childen should be accompanied by an adult.
7. Have an adult examine the Halloween treats before consumption

HAVE A SAFE HALLOWEEN!

SALE ENDS SUNDAY, OCT. 22/95

STORE HOURS: Sunday, 10 a.m. - 9 p.m.
Monday to Saturday, 9 a.m. - 9 p.m.

We reserve the right to limit quantities. All product descriptions are based on manufacturers representations. Giant Tiger (Tigre Geant) and Giant Tiger designs are the trademark in Canada of Giant Tiger Stores. Limited. Due to advanced preparations of these ads and delivery problems that may occur from our suppliers all items may not be available in all our stores. We apologize for any inconvenience this may cause our customers.

Direct Payment System MasterCard VISA

OPEN 7 DAYS
7 NIGHTS 'TIL 9 p.m.
595 MAIN ST. SOUTH
ALEXANDRIA