The Glengarry News

VOL. LXXXIV—No. 35 ALEXANDRIA, ONTARIO, THURSDAY, AUGUST 28, 1975 SINGLE COPY 15c



HEAVY MACHINERY MOVED IN—Stored just north of the CPR tracks at Green Valley are rows and rows of heavy equipment ready to start on the new Inter-provincial pipeline scheduled to cross through Charlottenburgh and Lancaster. Pipeline officials are busy this week moving it out to the proposed sites.

—Photo by Barry MacDonald

Outreach grant approved for resource centre in Alexandria

A grant of $22,818 has been approved for a human resource centre in Alexandria. The grant which will suffice until the end of the fiscal year on March 31st was welcome news to members of Glengarry Inter-Agency who have been working in support of this project for some months.

Chairman of Inter-Agency, Chief Sylvio Cleroux, Eugene Bergeron and Prudence Malcolmson presented the submission in Toronto. Accompanying them were John Santini, manager of Manpower in Ottawa and Richard Hickerson of the special projects division.

Mr. Hickerson will be working in close liaison with the office here, once it is established. Inter-Agency hope to have their workers on strength by September 15. Three people are needed for the office and 36 applications have already been received for the positions.

"The success of the project will depend on the co-operation of employers in the area and the ability of the outreach personnel to relate to those in need," suggest Chief Cleroux.

The office will be located upstairs in the police building, next to the library.

Supervision ends at park here

There will be no more swim supervision at the park after September 1st, advises Recreation Director Mike Depratto. Parents take note.

Youth charged in two entries

A local youth and a juvenile have been charged as the result of two minor incidents over the weekend. The soft drink machine in front of the Cosy Inn was broken open and its money content taken at 1 a.m. Monday. That same night six loaves of bread were taken from Lanthier's bakery.

As a result of Constable Latreille's investigation the youth appeared in court Monday when he was given a conditional discharge. He was placed on six months probation and must make restitution for damage to the machine. The juvenile will appear later.

Council seeking LIP grant of $150,000 for new arena

Town council committed itself to contributing $40,000 in 1976 for construction of an arena community centre and at last week's meeting also authorized application for a $150,000 grant under the Local Initiatives Program.

The mayor and clerk were authorized to sign the application to Canada Manpower for the grant and to negotiate any other documents required for other applications for grants and the administration of the construction of the proposed area community centre.

The resolution committing council to the arena plan reads as follows:

Whereas—The Township of Lochiel

1—has by resolution dated July 25, 1975 agreed to contribute $25,000 in 1976 for construction purposes,

2—Share in the ownership and cost of operation at a rate of 25%,

3—Provide three representatives for the 10 member management board.

And Whereas—The Township of Lancaster has by Resolution #9, dated August 6, 1975, agreed to

1—Contribute $25,000 in 1976 for construction purposes,

2—Share in the ownership and cost of operation at a rate of 25%,

3—Provide three representatives to the 10 member management board.

And Whereas—The Township of Kenyon will be approached to:

1—Contribute $10,000 in 1976 for construction purposes,

2—Share in the ownership and cost of operation at a rate of 10%,

3—Provide one representative to the 10 member management board.

Now Therefore—It is resolved that the Town of Alexandria will contribute $40,000 in 1976 towards the cost of the construction of an Area Community Centre and to share in the ownership and the cost of operation at a rate of 40% of the operating cost and that our municipality be represented by three members on the 10 member management board.

2—That the Town absorb the cost of the installation of the water and sewer services to the proposed arena.

3—That the Town absorb all or any part of the percentage of the contribution and cost of operation not undertaken by the Township of Kenyon provided that Alexandria's representation be increased from three to four members.

Representatives of Alexandria, Lancaster and Lochiel councils will meet next Tuesday with Kenyon Township council to further discuss possibility of that municipality sharing in the proposed arena.

The 10 man board is to be named by Sept. 15th and Alexandria's representatives, named last Tuesday, are Reeve Jean Paul Touchette, Councillor Euclid St. Denis and Robert Leroux.

New clergy appointments announced in diocese front

The bishop of the Diocese of Alexandria, the Most Reverend Eugene P. LaRocque, D.D., announces the following clergy appointments:

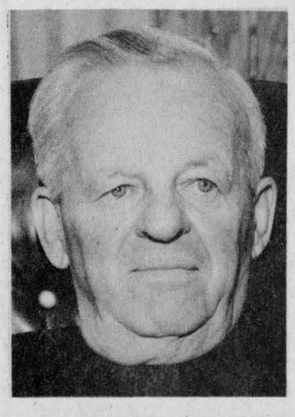

REV. FRANCIS E. LEFEBVRE

Rev. Francis E. Lefebvre, presently working as chaplain at Sacred Heart Juvenate in Summerstown, becomes chaplain at St. Joseph Villa in Cornwall. Father Lefebvre is a former pastor of St. Joseph's parish in Lancaster, and Holy Cross and St. Francis de Sales parishes in Cornwall. Father Lefebvre has been chaplain in Summerstown since 1968.

Rev. Denis Laurier, c.s.v., presently associate pastor at Saint Felix de Valois parish in Cornwall, replaces Rev. Gilles Malchelosse as pastor. Father Malchelosse has been assigned new duties in pastoral work within the Viatorian order. Father Laurier is a native of Lachenaie, Que. He has been a member of the pastoral team at Saint Felix de Valois parish since 1972.

A Newman House and Student Centre on the campus of St. Lawrence College and the future campus of a University-College complex has been confided to the priestly care of Father Gary Ostler, experienced in youth work and a qualified counsellor. Father Ostler has served as Associate Pastor at Nativity and St. Francis de Sales parishes in Cornwall and has been on staff, part-time, at St. Lawrence College. He will continue to be chaplain at Ecole Secondaire La Citadelle. Father Ostler will also continue as Director of Public Relations with the diocese of Alexandria.

Rev. Laurier Rivet, has been appointed full-time archivist for the diocese of Alexandria and will reside at Christ the King parish in Cornwall. Father Rivet returns to the diocese following two years of studies at the University of Ottawa. He is a former associate pastor at Holy Cross and Nativity parishes in Cornwall.

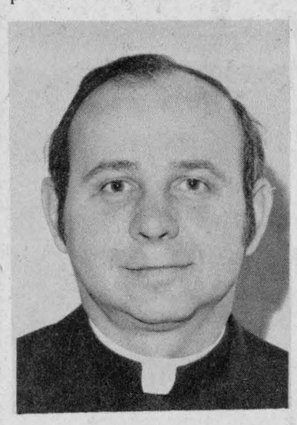

REV. GORDON VILLENEUVE

Rev. Gordon Villeneuve, has been appointed chaplain at Sacred Heart Juvenate in Summerstown replacing Father Lefebvre. Father Villeneuve has been chaplain at St. Joseph Villa since 1972. He is a former pastor at Maxville, Curry Hill, Martintown, and in Cornwall, at St. Francis de Sales and St. John Bosco parishes.

Copy early please . . .

Postal delivery will be delayed because of the Labor Day holiday. Advertisers, correspondents and other contributors to our columns are asked to take this into account and provide us with copy early this weekend if possible.

37 planes here for fly-in breakfast served to 875

Alexandria's airfield was a "hum" of activity last Sunday as the crowd exceeded all expectations for the third annual fly-in and breakfast of the Alexandria Flying Club.

Thirty-seven planes flew in for the event and officials considered that good as the weather was "unflyable" fifty miles to the west, due to low ceiling and visibility. A good number were here from Montreal, Ottawa, St. Lazare, Iroquois and closer points, and a brief airshow was staged in the afternoon.

While there are more than 100 shareholders in the club there are about 12 active flyers and these officials were happy to have the help of many volunteers to serve breakfast; 875 were served, 300 more than last year.

The only mishap of the day occurred when a light on the instrument panel of one of the planes indicated that the undercarriage was down before the wheels were fully in place to land. However, the damage was slight and the plane was repaired sufficiently to be flown home.

Official opening OHC apartments

The official opening ceremonies of the Senior Citizen apartments located at 113 Lochiel St. West in Alexandria, will take place on Wednesday, September 10th, at 11 a.m.

Hon. Donald Irvine, Minister of Housing, will officiate at the project of the Ontario Housing Corporation.

Girls saw bank robbery

Two young Alexandria girls got a first hand look at the bank robbery in Cornwall last week while shopping in the Brookdale Mall.

Madeline Huot, 13, and Elizabeth Maclaren, 11, had stopped for a drink at the fountain in the mall just outside the bank when they noticed a man jumping over the counter in the bank.

"That isn't a very polite way to get behind a counter" they commented, and then they noticed the mask on the man and saw him dumping the cash into a bag.

That was enough to see, they decided and beat it into the Dominion Store for safety. "We were really scared," they said, and we understand they are not anxious to be part of any more drama of that sort.

Minor injuries in two accidents

Five people suffered minor injuries in two weekend accidents, according to an OPP report.

Clifford Nixon and two daughters, Donna and Ann of Cornwall, were treated for minor injuries at Glengarry Memorial Hospital after their car was ditched at McCrimmon, at 11 p.m., Sunday. The vehicle was southbound when it skidded on the curve and left Highway 34.

Two cars were involved in the second accident near Curry Hill at the intersection of County Roads 17 and 23. A 1970 Pontiac driven by Alexandras Nohos of Montreal, was struck by the car of Edmond Desrosiers of Cornwall.

Dinah Contakos, 35, and Yvonne Desrosiers, 61, were taken to hospital in Cornwall for treatment.

Jailed for Second offence

Appearing in court here for the second time on a charge of driving while impaired, a Lancaster man was sentenced to 14 days in jail and his licence was suspended for a year. Six other cases of impaired driving were on the court calendar.

Charged with careless driving, a local man pleaded guilty and was fined $100. The charge followed an accident on Bishop St. when his car struck a parked vehicle.

G.F.A. officials protest levy

Incensed at the recent doubling of levies charged to dairymen producing industrial milk, officers of the Glengarry Federation of Agriculture last week sent a telegram of protest to Hon. Eugene Whelan, federal minister of agriculture.

Over the name of Donald Thomson, Martintown, federation president, the area farm group sent this message to Mr. Whelan:

"Dairy farmers in Glengarry County extremely concerned about the levy on within market share quota deliveries of manufacturing milk being increased from 45c to 90c per hundred pounds of milk. Estimated loss to County farmers in one year amounts to approximately one half million dollars. Our position is farmers cannot accept the increased levy because input costs are steadily rising."

Increase in the levy from 45 cents to 90 cents will result in economic distress for all dairymen. Mr. Thomson told the News, Friday, following the Thursday night executive meeting of the federation officers. Our position is that farmers cannot absorb an increased levy because of steadily rising costs of milk production, stated the federation president. He noted Glengarry dairymen are now paying $456,000 and the levy will probably reach a million dollars in a full year at the higher rate.

Mr. Thomson maintained the doubling of the levy on producers of powdered skim milk will only hurt the farmers affected.

He said although area farmers knew of the levy imposition since July 1st, this is the first time Glengarry farmers have had a chance to voice disapproval to

(Continued on page 6)

Alexandria firemen's tanker truck saved barn and home

Alexandria firemen who responded to a call near Glen Roy on Wednesday were able to save a barn which had caught on fire on the property of R. Milmine.

Mrs. Milmine called the fire department when the children reported that fire had broken out in the barn. With the help of a neighbour, Lionel Carriere, she was able to control the flames until firemen arrived. Damage was not extensive.

Mr. Milmine was home at the time Encased in a body cast following a recent accident, he was unable to help.

Water in the Alexandria tanker helped save the home of Pascal Parillo at Bainsville, Sunday night. Fire had caught in the wall of the house and when Lancaster firemen arrived they found no water with which to fight the blaze. They managed to control the flames while the Alexandria truck was bringing the needed water.

The brigade was called to Dalkeith at noon Saturday when fire in a hay field got out of control. The blaze at Bill Cuthbert's was prevented from spreading to the home area.

Again on Saturday firemen controlled a brush fire at the corner of Macdonald Blvd. and Kincardine.

Schools re-open

All the kiddies in the area will be trekking back to school on Tuesday as high schools and elementary schools all open for business.

Gerald Lussier NDP candidate

Gerald Lussier, a salesman for Consolidated Foods Ltd will be the New Democratic Party's standard-bearer for Stormont, Dundas and Glengarry.

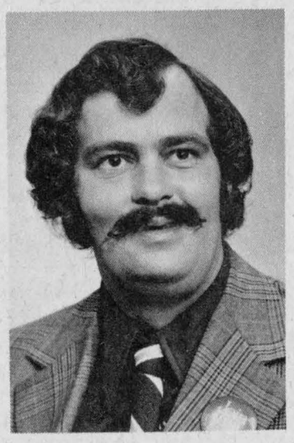

GERALD LUSSIER

The 35 year old Martintown resident was selected at a nomination meeting last Thursday night at the Legion Hall in Alexandria. The only other nominee for the position was Rene Benoit.

Only a handful of people turned out for the nomination. Organizers said this was due to the vacation season and rainy weather.

"This riding needs a young candidate," Mr. Lussier stated, "my two opponents have already passed their prime." His reference was to Liberal candidate Peter Manley and Conservative candidate Osie Villeneuve.

The problem facing the younger people in the riding, especially housing and the shortage of senior citizens' homes in the riding were prime concerns, Mr. Lussier said, as he addressed the gathering. He also felt economic and industrial development should be spread around eastern Ontario instead of being congested in the Toronto area.

Mr. Lussier intends to canvass door to door as much as possible, and promises a hard fought campaign.

Speaking in support of Lussier, George Samis, Cornwall riding incumbent MPP told supporters he was optimistic about an election victory here on September 18th.

In criticizing the Tory government, he stressed their attempt to distract voters by "goodies" at election time, their failure to support small business and the farming industry.

"The riding needs to take a chance on the New Democratic Party," he stated.

Committee room open for election

Mrs. Helen Kennedy of Williamstown, heads the group of volunteers who are staffing the local headquarters of the Progressive Conservative party during the election campaign. The phone number is 525-3160 and the location, the former Maple Leaf Dairy building on Main St. North.

Pierre Aubry will be in charge of the Liberal committee rooms, expected to be open Wednesday in the former Aime Lalonde food market, Main St.

Aubry heads Liberal team

Campaign strategy dominated the latest planning meeting of the SD & G Liberal Association executive meeting. The Liberal candidate, Peter Manley, reported interest growing throughout the new riding in the forthcoming election.

Advertising budgets were discussed, with the decision made to use the local weekly newspapers for the bulk of the expenditure.

The roster of officers of the association was filled as follows:

G. G. Aubry, Alexandria, president; Campbell Fraser, Alexandria, secretary and chief financial officer; Mel Vice, Winchester, campaign coordinator.

County coordinators working with Mr. Vice will be Gerard Massie, Alexandria for Glengarry; Lynden Hough, Finch for Stormont and Mahlon Zeron, Iroquois, for Dundas. Associated with them will be Mrs. Lillian Allison and Mrs. Lynden Hough as ladies' coordinators. Publicity chairman is H. Keith Graham, Chesterville.

Cornwall bank robbery suspects captured at Bridge End

A road-block manned by Lancaster Provincial Police Constables Chris McDonell and Hugh McClements proved to be the end of the line for three men suspected of robbing a branch of the Bank of Nova Scotia in the Brookdale Plaza at Cornwall last Thursday. Amount taken was $9,294.

The blockade was at the Bridge End intersection of County Roads 18 and 23, about three miles east of North Lancaster.

Taken into custody were Paul Deguire, 24, Andre Desnoyers, 26, both of Chomedy, Que., and Jacques Cote, 31, of Montreal. The three face charges of armed robbery, auto theft and possession of stolen licence plates.

Recovered in the yellow Mercury Bobcat the trio was travelling in was $9,294 in a blue denim bag, three masks, two revolvers and a sub-machine gun.

The suspects were captured at 4:30 p.m., two and a half hours after the robbery. They put up no resistance to arrest, reported Sergeant Roy Gordon of the Lancaster detachment.

After being questioned at Lancaster they were transferred to Cornwall Police Headquarters.

Thursday's sequence of events began at 1:49 p.m. when three men entered the bank from the mall's parking lot entrance. While two took up positions at the bank's two entrances a third man leaped over the counter and scooped money from the tills.

Upon leaving the bank, Insp. Riviere said, the bandits drove to the Brewer's Retail parking lot at Ninth and Sydney Sts. where they switched cars. The car initially used in the robbery, a dark green Oldsmobile, was reported stolen from Chomedy, Que., and a set of Ontario licence plates found on the car were reported stolen from the Courtalds (Canada) parking lot.

After switching to a yellow Mercury Bobcat, the inspector said the bandits "drove across the street to Jumbo Motor Express where they were seen changing drivers by employee Vianney Bissonnette who noted the car's licence number and called police.

OPP roadblocks were set up as far west as Brockville and as far north as Ottawa, as well as to the east of the city as far as the Ontario-Quebec border. City police and OPP officers manned roadblocks at all major arteries leading in and out of the city.

Sgt. Gordon said police learned that the suspects left the city on Highway 401, driving east toward Quebec and turned off at the Curry Hill interchange after spotting a roadblock.

He said the men then proceeded south on Highway 2 where they spotted another roadblock, turned down toward the cottage area along the Lake St. Francis shoreline and tried unsuccessfully to steal a boat.

The sergeant said the men got back in their car and went north this time on the Curry Hill road where they were eventually captured at the junction of County Road 23 and 18.

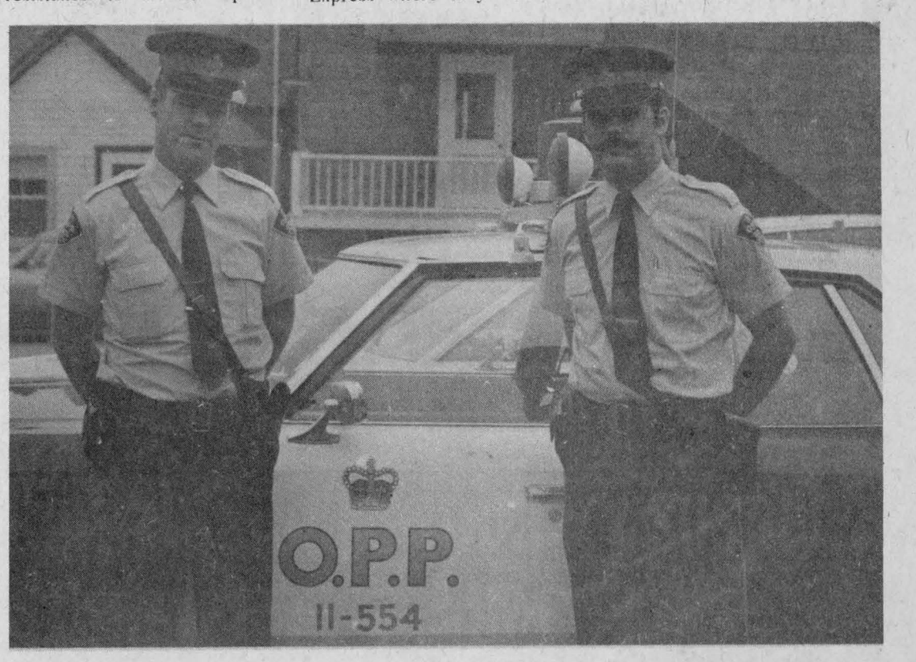

LOCAL MEN FOIL GETAWAY—Constable Chris McDonell (left) and Constable Hugh McClements set up the two-man road-block which foiled the getaway of the three armed men suspected of robbing the Bank of Nova Scotia in the Brookdale Plaza in Cornwall last Thursday afternoon. The OPP officers were posted at the intersection of County Roads 18 and 23. The suspects, caught redhanded with the stolen goods and three weapons, offered no resistance. —Photo by Barry MacDonald

SPORTS in the GLENS



by ANGUS H. McDONELL

At this time of year there are varied signs that summer is on the wane. For instance the C.N.E. and the Ottawa Ex. Hay fever victims giving golden rod a wide berth. The pickling aroma seeping out of kitchen windows. But the real clincher, locally, is the soccer and softball finals.

On Monday evening we attended a double bill. First the 2-1 squeaker win as Alexandria Building Supplies (ABS) eliminated Bergeron and Hope (B&H) from further softball play. Then we whipped the Olds along to the Father Gauthier soccer field and saw Greenfield win the Glengarry Championship as they hung a 3-0 horse collar on Lochiel, their third straight win in the best of five final.

The weather was ideal and a better than average crowd at both games. It has taken many years of hard work and a lot of money to lift Ourtown's ball diamond from a foot below sea level, (well, pond level anyway) and transform the entire setting into a top bracket class for players and fans.

This semi-final windup was well played and a pitchers' duel to the last out. In the bottom of the second B&H's Pat Killoran faltered slightly on the mound and two runs were scored when Mike Vaillancourt and Guy Depratto crossed the plate. Then in the top of the fourth B&H rallied to score a single by the combined work of the Lajoie freres, Roch and Robert. In the sixth B&H had the tieing run on first when Pat Killoran singled after the New Brunswick moose, John Cormier whiffed. Killoran in a burst of speed broke for second on the next play but the ump camp up with the thumb to end the scoring threat.

In the top of the seventh B&H had to score at least a tieing run or it was curtains for 1975. ABS hurler, Serge Vaillancourt, was in complete command. He forced Roch Lajoie to pop up and out. Then Gene Bergeron went down swinging. Jacques Trottier waited out a walk and once again the tieing run was on first. There is an old ball axiom that you can't hit what you can't see and there was the ball game and the series for ABS as Jean Marc Girard struck out.

Somewhere in the Good Book scripture says, "And the last shall be first." That is a fitting way to hail the 1975 Glen's soccer champs. Greenfield barely made the play-offs. However, they picked up momentum in the semi-final ousting Alexandria. Lochiel were the surprising spoilers side tracking Pine Grove; however, in the finals they found Greenfield a much stronger team, both ways, than they and many fans expected.

Greenfield won the first game in Lochiel 1-0, and it is always the big one to win the opener away from home. Then obviously fired up, the Kenyon eleven won game two at home 3-1. On Monday evening Russell Raymond's crew held the edge in the first half. Gave up considerable ground to Lochiel early in the second but goalie Wensink kept them in the game. At the half-way mark a scramble developed in front of the Lochiel goal. The ball bounced off a Lochiel defender into the net and Wayne Cameron was credited with Greenfield's first score. Five minutes later Jackie McLean really belted the ball from the full back zone into the open down field area. Donnie Morris was away with the kick like Al's Johnny Rogers on a punt return. The Loyola hockey star made no mistake in close, as he hit the hemp and Greenfield were two goals up.

Lochiel came right back but the clock was running out when Dale MacDonald cut in from the left touch line, toed the ball neatly around the last Lochiel defender and scored the final goal. Fine sportsmanship was on display after the final whistle as the players lined up to exchange handshakes. A great finale to a fine successful season.

Hither and Yon. One of the Glen's most ardent community boosters, John M. Kennedy was a first time visitor to the Park ball diamond Monday evening. John, an experienced and knowledgeable sportsman was greatly impressed . . . ditto our holiday guest this week and our Cornwall scout Rory McCormick.

Softball commissioner Mike (Barry Khun) Barbara pleased with the crowd mark and coin of the realm . . . Commissioner Mike expects attendance records to fall starting this Thursday evening when Monkland meets ABS in the first of the finals . . . Mike how about giving the fans a bit of Washington, D.C. baseball dignity by having Ourtown's Senate Speaker throw out the first ball . . . and if you need a couple of stand-by umps, Mike, call on Monkland's Cliff Britton and Moose Creek's Gerald Emberg . . . both on the pudgy side but like all veterans they'll tell you they never called a wrong one.

At times this writer has been caustic about rough play in Glen's soccer and we still think justifiably so . . . now what a pleasant paragraph to write and say how much the fans enjoyed Monday's final . . . that was soccer as it should be played . . . watch for bigger crowds next season. Among the Greenfield fans enjoying the win were a couple of 50-year-ago veterans, John D. (Johnny Dan) McLean and Moose Creek's Morris Villeneuve . . . we were recalling how Greenfield was then an "expansion" club compared to the power laden teams from Pine Grove, Laggan, McCrimmon, Dunvegan and Maxville. Greenfield's goalie Wensink in the first half was booting 60-70 yarders like Argos' Big Zee thus keeping the pressure on Lochiel . . . it would be unfair to single out top players on either team as both squads gave a fine display of team effort . . . what more can be said . . . now fans show your appreciation by lining up for tickets to the annual soccer banquet and awards Saturday night of next week in Sacred Heart Parish Hall, Alexandria . . . more anon.

J. T. Hay booted four converts and a single point on a wide field goal try last Saturday evening to assist Ottawa Sooners edge Scarborough Rams 29-28. Ottawa are tied with the Rams and Verdun for first place. Wasn't that a pleasant surprise to see Ivan MacMillan in the Regina lineup on Sunday against Ottawa . . . if some fans ar still wondering how come this is, Sask. Roughrider's placement kicker, Jack Abendschan, put the squeeze on Regina for a hike in pay . . . well you just don't do those things at this time of year—Roughrider's GM promptly suspended Abendschan, got on the phone to Ivan who in turn got on a plane then had a perfect day with the educated toe, two field goals and a convert for seven points . . . Sports Ed. (Ottawa Citizen) Jack Koffman says, "Ivan jumps up three times for a field goal and once for a convert."

History is repeating in Ottawa . . . remember when Russ Jackson bypassed a Rhodes scholarship to play qb for Riders . . . and a brush cut youngster with a peach fuzz beard, Ron Lancaster, was also bidding for the qb slot . . . and now it's nimble footed scrambler Condredge Holloway vs Tom Clements . . . wouldn't Russ Jackson be happy with either one piloting his Argos.

And do you remember one July first Park opening when RCAF Pilot Jack MacDonald (John Joe the Blue Room) thrilled the crowd with his water ski flying jump act like the Batman of the funnies . . . well a San Diego scout tells us that recently a 12-year-old youngster from L.A. literally stole the show at a recent water ski competition . . . and this promising novice is none other than Sean MacDonald, son of the same Jack MacDonald who calls Ourtown his birthplace.

Flower show at Martintown featured keen competion

Martintown and District Horticultural Society held its annual flower show in the hall of St. William's Church recently.

Mrs. Sadie O'Keefe, with a record number of 81 points, was the winner of the T. Eaton trophy. The Simpson-Sears prize for the second highest number of points in all classes was won by Mrs. Verna McDiarmid. Mrs. Harriet Christie was in charge of arrangements for the flower show and prizes were arranged by Mrs. Allison Murray.

I. W. McLachlin, Horticultural technician of the Kemptville College of Agriculture, was judge of the exhibits.

Judge of the lawn competition was Peter Berges of the Department of Natural Resources, Cornwall. Winners in this section were; village lawns, Mrs. Jean Barton; country lawns; Mrs. Helen McMillan, Mrs. Verna McDermid, Mrs. Marie Seguin; farm lawns; Mrs. Sadie O'Keefe, Mrs. Jean Murray, Mrs. Elizabeth Peters.

Winners of other special prizes were; perennial border—Mrs. O'Keefe, Mrs. Verna McDermid; Hanging basket—Mrs. Peters Mrs.O'Keefe; newest exhibitor with the highest number of points—Mrs. Melba McDermid; all yellow arrangement—Mrs. Allison Murray; arrangement of dried flowers and grains—Mrs. O'Keefe.

Donations for prizes were received from area businessmen and other friends.

Of much interest each year are the exhibits in the junior section. This year work with the children was under the direction of Mrs. Onagh Ross. This section is in two divisions, junior and senior. The members cared for flowers and garden plots throughout the summer. These were judged by Mrs. Nancy Colbourne. Winners were; junior division; Sandra Murray, Judy Van Loon, Sandra and Glenn Ross, equal, Senior division, Bea de Haas, Anne Van Loon, Marlene Marray.

Prizes awarded in the children's section were; Seniors, Cosmos, Sherry Disotell, Marlene Murray, Arthur Murray; gladiolus, Anne Van Loon, Sherry Disotell, Bea De Haas; Zinnias, Tracy Van Loon, Leila Jalkanen, Anne van Loon. Bachelor buttons, Bea de Haas, Arthur Buckland and Marlene Murray; French marigolds; Leila, Marlene, Andy McCuaig; watermelon, Sherry, Bea, Anne; tomatoes, Marlene, Andy, Anne; seed pictures, Bea, Anne, Andy Buckland; poster, Tracy, Marlene, Anne.

Junior division; Cosmos, Glenn Ross, Linda Disotell, Judy Van Loon; Petunias, Sandra Ross; Tomatoes; Judy, Melva Jalkanen, Sandra Murray.

Carrots; Judy, Sandra Murray, Cindy Disotell; Creature made from fruit or vegetable, Sandra Murray, Judy, Trudy Buckland; Potted plant, Glenn, Judy, Linda; Wild flower arrangements, Sandra Murray, Melva, Judy.

Members of the Society and interested friends gathered at the hall in the evening to view the exhibits. Mrs. Peters, president of the society, welcomed all present, congratulated the winners and thanked all who participated in the show. Mrs. Christie awarded the prizes, assisted by Mrs. Marquette and Mrs. Ross.

Run around with your wife again.

PARTICIPACTION
The Canadian movement for personal fitness
Fitness. In your heart you know it's right.

FEATURING
The Country Hill Top Singers REG'D
CORN ROAST — DANCING
SUNDAY, AUG. 31st at 8 p.m.
Sponsored by "Cedar Campsite" (Mr. Peladeau)
2 miles east of Alfred, Ontario
Admission $1 each — Everyone welcome
Fern — 525-1906 — Claude — 242-8919
34-1p

David Danskin
Scottish Supplies
MAIN STREET MAXVILLE, ONTARIO
BAGPIPES, MUSIC BOOKS, REEDS, CHANTERS,
ETC., SPORRANS, HOSE, SKEAN DHUS,
JEWELLERY, TARTAN BLANKETS, RECORDS,
NOVELTIES, TARTAN BY THE YARD
KILTS and JACKETS MADE TO MEASURE
Overalls, Jackets, Skirts, Pants
Overshoes, etc.
8-tf

STEDMANS
THIS WEEK'S
DOLLAR STRETCHERS
FRIDAY SATURDAY ONLY! AUG. 29th and 30th

HERE'S VALUE — 18 x 27" BROADLOOM MAT — SPECIAL 1.67
• Ideal in halls, porches, in kitchens as a fatigue mat
• Durable nylon/acrylic in assorted colours

TERRIFIC VALUE — 'MODESS' SANITARY NAPKINS — SPECIAL 2.99 pack
• From Johnson & Johnson
• Regular, with 48 in pack

TASTY VALUE — 'OREO' & 'CHIPS AHOY' BISCUITS — SPECIAL 89¢ each
• Great favourites with kids
• 16-oz. bag

ANOTHER DOLLAR STRETCHER — BEAUTY SOAP WITH LANOLIN — SPECIAL 6 bars 97¢
• 3-oz. personal size bars with skin-softening lanolin
• quantities limited — 6 bars per customer only

BIG VALUE — QUAKER STATE MOTOR OIL — SPECIAL 77¢
• 1 quart can
• Super blend 10W-30
WE RESERVE THE RIGHT TO LIMIT QUANTITIES

BIG VALUE — 'COKE SPECIAL' — SPECIAL 4 17
• Twenty-four 10-oz. cans
• Limit 2 cartons per customer, while they last.

NOW! WATCH FOR NEXT MONTH'S BIG VALUE...
DOLLAR STRETCHERS
LIMITED QUANTITIES! SHOP EARLY!
"CHARGE IT"! ALEXANDRIA

GLENGARRY MOTOR SALES
68 Main St. Alexandria Tel. 525-1480



New Chevrolet Trucks for Every Size Job



How can you miss ?

Our Salesman has gone wild with
SURE-FIRE DEALS
on

Chevrolets
Monte Carlos
Chevelles
Novas
Camaros
Corvettes
Vegas

Oldsmobiles
Omegas
Cutlasses
Delta 88s
Delta Royals
98s
Toronados

34-2c

NEWS OF INTEREST FROM MAXVILLE AND SURROUNDING DISTRICT

Recent visitors with Mrs. William J. MacLeod of Peter St., were Mr. and Mrs. Kovacs, Rebecca, and Matthew of Parry Sound, Miss Ruth Hawkrigg of Bobcaygeon, and Mrs. Julian MacDonald of Toronto.

The Maxville Public Library has re-opened after a short summer holiday . . . come in and find a new book to read.

Mrs. Oliver MacRae of Toronto is spending a few days visiting Mr. and Mrs. Neil D. MacRae.

Mrs. C. B. McDermid had Mrs. George Batson and Miss Muriel McDermid of Toronto visiting her for a few days. Sunday callers with Mrs. McDermid were Mr. and Mrs. Charles Houston, Mark, Michael, and Shannon, of Windsor.

Guest preacher this Sunday in the Maxville United Church will be Rev. Fred Cappuccino of Lochaven Farm, Baltics Corners.

Mrs. Keith MacDougall has returned home from a three-week holiday touring Norther Ontario and visiting relatives in the Muskoka Lakes district.

Mr. and Mrs. Merton Casey and Leslie spent a few days in Worcester, Mass., visiting relatives.

Mr. and Mrs. Erwin Shields went to Burlington for the week-end.

The Camerons, Dewars and Moffats had a get-together at the home of Mr. and Mrs. Donald Cumming on Sunday. It was the 54th wedding anniversary for Mr. and Mrs. Harold Cameron and a farewell party for Miss E. J. Dewar, Roy Cameron, Bruce and Ann who are returning to their home in Edmonton, Alta.

Mr. and Mrs. Nelson Phillips, Brian and Heather of Windsor, spent a week with his mother, Mrs. Carl Murray and Mr. Murray. Mrs. Murray accompanied Brian and Heather back to Windsor and spent a week visiting relatives and friends in Windsor, London, Strathroy and Rock Glen.

CRAFT SHOW IN MUSEUM AT DUNVEGAN

The largest crowd of the summer season arrived at the Glengarry Scottish Museum in Dunvegan last Sunday for an informal crafts show and demonstration. Over a hundred visitors watched Peter Cousineau make a final batch of cheese in the little red cheese factory . . . and eagerly bought samples of local cheese and curds.

Mrs. Len Bender of Monkland, assisted by Mrs. Bilmer, set up her quilting frames in the big barn and gave a fascinating demonstration of this time-honored craft. Illustrating her work were several of her own colorful designs including a first prize entry from Avonmore fair.

Also on display in the barn were several antique quilts, some textiles from the museum's own collection, and on special loan for the day half a dozen examples of early weaving . . . in particular some of the beautiful bedspreads that were made by John Dickson, village weaver in the late 1800's.

Holding forth in the entrance room of the museum was Rhodes Grant of Martintown with his wonderful collection of carvings . . . Scottish soldiers charging into battles, miniature buildings, wee mice on a floor . . . an amazing variety of figures illustrating the ancient art of woodcarving.

The kitchen of the old inn looked much as it must have done one hundred years ago, with a spinner, Mrs. Keith Franklin, working away with a little wheel . . . in between meals and household chores getting a bit of wool ready for the winter's socks and mitts.

The old loom in the barn proving rather tempermental, Mrs. Louise Walker had a small table loom set up on the picnic bench where she made a length of catalan, the kind of multi-colored rag mat the pioneers used to brighten their homes.

This was the last major event at the Dunvegan museum for this season, but the museum will be open every weekend until Thanksgiving with the curator, Miss Becky Clements, and her assistant, Miss Darlene MacLennan, ready to welcome visitors to the old building . . . and Willie Clark and Russell Morrison are generally busy in the barn explaining and showing off the large collection of early farm machinery and tools.



Retired weekly newspaper editor now interested in art

Art is the latest form of communication adopted by G. Cecil Day, former publisher of The Advance, a weekly newspaper in Liverpool, Nova Scotia, and a past president of the Canadian Weekly Newspaper Association.

After a full career in the newspaper business, Mr. Day found that retirement left him with some time to fill. He launched himself into painting at his winter home in Scottsdale, Arizona.

"That was a couple of years ago, when I was 75," he said. "I was wondering what to do one day and saw a newspaper ad for oil painting classes. I figured I'd give it a try."

The try was quite successful. He found he had talent for painting and after learning some of the basic techniques of brush and palette knife he's gone on to do a wide variety of still life, scenes, landscapes and seascapes.

Mr. Day's paintings are about what he sees in his two abodes. Bright flowers and desert scenery from Arizona contrast with views of the rocky coast of Nova Scotia.

"I think my best painting is one of the Nova Scotian shore near Liverpool with the Atlantic waves washing against the rocks," he said.

Aside from their artistic interests, Mr. Day shares another factor with his oil painting instructor, Sidney Wolf. Both men were afflicted with polio when they were young children. The disease left Mr. Day using a wheelchair. He gave up using crutches a few years ago after slipping in his home.

After achieving a measure of success with oil paints, Mr. Day decided to explore the techniques of acrylics. He found another teacher, Mrs. Gladys Aldridge of Michigan, who also spends her winters in the same apartment block in Arizona.

"Acrylics are much faster than oils," he commented knowledgeably. "They dry in about 20 minutes against weeks for oils."

This past winter, Mr. Day finished eight pictures.

"I have to be in the mood. On some days, I can paint and paint and paint. On others, I won't touch it.

"No, it's not like putting out a weekly newspaper," he laughed. "I had to do that every week whether I was in the mood or not."

Born in Wales in 1898, Mr. Day was stricken with polio when he was three years old. He lost the use of both legs and had the use of his arms seriously impaired. In 1911, the Day family moved to Charlottetown, P.E.I.

Three years later, after regaining full use of his arms, Mr. Day enrolled in a pre-law course at Charlottetown's Prince of Wales College.

"I left after a year because of the expense and decided to get a job," he said. "This was my move into the newspaper business. I started with the Guardian at $3 a week as night news editor and the following year got $6 weekly as linotype operator.

"I had ambitions of becoming a reporter and did some sports writing for the paper. I never bothered to use a typewriter in those days. I wrote the stories on the linotype machine."

His interest in newspapers and his skill as a linotype operator brought Mr. Day to Nova Scotia. In 1916, wanting experience on a daily paper, he went to New Glasgow to work on the Daily News. This was the first of a series of jobs on Nova Scotia papers, both weekly and daily. The Sydney Post Record (now the Cape Breton Post) and the Pictou Advocate were others that used his talents as combination reporter and typesetter.

In 1931, Mr. Day moved to Liverpool to work for The Advance.

"There was a chance of eventually buying into the paper and I decided that's what I wanted," he said. "The chance came in 1936 and I took over the paper. At that time, the circulation was only 700."

It wasn't going to stay there, not with Cec Day in charge. In his years of working for the paper, he'd come to know the town and know the people of the South Shore area. And they knew him.

It was hard work. On the paper he was owner, editor, photographer, photoengraver, reporter, circulation and advertising manager. His efforts paid off. The circulation climbed to more than 5,000 and The Advance was the recipient of several newspaper awards.

The newspaper certainly was a major interest of Mr. Day but not an all-consuming one. He had time for his hobbies of rare books and ship models. This led him to an understanding and appreciation of history, particularly of Liverpool and the South Shore area.

He served a stint on the Liverpool town council. After 33 years with the Kiwanis Club, he resigned and then helped organize the Liverpool Lions Club. From King Lion he became District Governor for Nova Scotia.

"Civic interests and responsibilities are as much a part of a newspaperman's life as his weekly deadlines," Mr. Day said. "I didn't miss any of it."

It was a busy 37 years he spent with The Advance. He sold the paper in June 1968 when he was 70 . . . that's later than the conventional retirement age these days.

"But I still do the odd opinion column for the paper," he said. "I have a great interest in the paper and in the town of Liverpool."

Mr. Day, a past president of the Nova Scotia Weekly Newspaper Association and for many years a director of Class A Weeklies of Canada, retains his interest in the trade and next year will be honorary chairman of the national Canadian Community Newspaper Association convention in Halifax. This will bring weekly newspaper editors and publishers from all parts of Canada to this eastern sea-port city. All of them will know of Cec Day, many will have met him in his career as publisher of The Advance.

The delegates will probably regard him as a newspaperman rather than as a painter. But Cec Day usually has some photographic reproductions of his artistic endeavors in his suitcoat pocket. Not many delegates will leave the convention without seeing his explorations in oils and acrylics.

Developer plans mobile home park at Cameron's Point

A Summerstown developer is proposing to set up a mobile home park at Cameron's Point, north of Highway 2, eight miles from Cornwall.

The developer, Roger Daigle told the Charlottenburgh Township council meeting last week he is exploring various possibilities of obtaining grants before proceeding with his plans to set up the park.

He said his initial plans include a park for 100 mobile homes.

The park, he explained, will be set up on a 65-acre plot of land. He said each mobile home would have individual services.

The cost of the investment is not available.

Reeve Adrian Gadbois said the township does not have any mobile park in the municipality.

He said as the council was waiting for its official plan, expected to be ready some time in late September, it could not approve any plans.

Mr. Gadbois assured Mr. Daigle the council would look favorably to his plans once the official plans is received. He also assured the developer the council will have no objections to the proposal provided all government regulations are satisfied.

Christened in church of forefathers

The fifth generation of the Seguin family to be christened in the Round Church, Dalhousie Mills, Peter Gilbert Seguin was baptized there on Sunday August 3rd. He is the son of Lorne and Ellen Seguin of Mississauga.

Grandparents present for the occasion were Mr. and Mrs. D. Heimillar of Buffalo and Mrs. T. G. Seguin of Fitzroy Harbour.

The baby's grandfather was the late Theodore Seguin of Fitzroy Harbour; his great-grandfather was the late Gilbert Seguin and his great-great-grandfather was Napoleon Dorimere Seguin both of Glen Robertson.



ED BAKER
119 Sydney, Cornwall
932-4854 — 932-0226
SUN LIFE OF CANADA
1-4-f

PROCLAMATION

ONTARIO ELECTION FORM 405

Ontario

OF WHICH ALL PERSONS ARE ASKED TO TAKE NOTICE AND TO GOVERN THEMSELVES ACCORDINGLY AND IN OBEDIENCE TO HER MAJESTY'S WRIT OF ELECTION, DIRECTED TO ME FOR THE ELECTORAL DISTRICT OF

Stormont, Dundas & Glengarry

IF A POLL IS DEMANDED AND GRANTED FOR THE PURPOSE OF ELECTING A PERSON TO REPRESENT THE VOTERS IN THE LEGISLATIVE ASSEMBLY OF ONTARIO, PUBLIC NOTICE IS HEREBY GIVEN OF THE FOLLOWING:

ADVANCE POLLING FOR PERSONS WHO EXPECT TO BE UNABLE TO VOTE IN THEIR OWN POLLING SUBDIVISION ON THE REGULAR POLLING DAY WILL BE HELD, AT LOCATIONS TO BE PUBLISHED LATER, ON

FRIDAY	SATURDAY	MONDAY
Sept. 12, 1975	Sept. 13, 1975	Sept. 15, 1975
9 a.m. to 8 p.m. E.D.S.T.	12 a.m. to 9 p.m. E.D.S.T.	12 a.m. to 9 p.m. E.D.S.T.

REGULAR POLLING TO BE

Thursday, September 18, 1975

9 a.m. to 8 p.m. E.D.S.T.

NOMINATION OF CANDIDATES:
THURS., SEPT. 4, 1975, 2 p.m. to 3 p.m., E.D.S.T.
At Election Office, Main St., Chesterville

REVISION OF LIST OF VOTERS: (NOTE FINAL DATE) THE ADDITION OF QUALIFIED PERSONS MISSED AT ENUMERATION, THE ADDITION OF PROXY VOTERS AND THE CERTIFICATION OF PROXY CERTIFICATES.

FRIDAY, SEPT. 5 — Election Office, Main St., Chesterville, 11 a.m. to 1 p.m. and 5 p.m. to 8 p.m., E.D.S.T.

SATURDAY, SEPT. 6, 1975 — Election Office, Main St., Chesterville, 11 a.m. to 1 p.m. and 5 p.m. to 8 p.m., E.D.S.T.

MONDAY, SEPT. 8, 1975 — Election Office, Main St., Chesterville, 11 a.m. to 1 p.m. and 5 p.m. to 8 p.m., E.D.S.T.

TUESDAY, SEPT. 9, 1975 — Alexandria Legion Hall, 10:30 a.m. to 2 p.m. and 5 p.m. to 8 p.m., E.D.S.T.

WEDNESDAY, SEPT. 10, 1975 — Election Office, Main St., Chesterville, 9 a.m. to 9 p.m., E.D.S.T.

DEADLINE FOR CHANGES OR ADDITIONS TO THE LIST OF VOTERS: Sept. 10, 1975, 9 p.m. E.D.S.T.

DEADLINE FOR PROXY CERTIFICATION BY THE RETURNING OFFICER

OFFICIAL COUNT: THE ADDITION OF THE VOTES CAST FOR EACH CANDIDATE TAKEN FROM THE STATEMENT OF THE POLL AS PREPARED AT EACH POLLING PLACE, WILL TAKE PLACE AT
Election Office, Main St., Chesterville, Sept. 19, 1975

GIVEN UNDER MY HAND AT GOD SAVE THE QUEEN
Chesterville, August 25, 1975

Mac A. LaSalle
RETURNING OFFICER

DANCE
KING GEORGE HOTEL
MAXVILLE
SATURDAY, AUGUST 30th
9 p.m. to 1 a.m. featuring
THE COUNTRY GENTLEMEN
No admission or cover charge
33-35c

Farmers' Dance
Sponsored by
Glengarry Federation of Agriculture
will be held in
BONNIE GLEN PAVILION
Friday, Sept. 12th
9 p.m. to 1 a.m. — Lunch served
Admission $4 per couple advance $5 at door
Donald Thomson, President and Executive
35-3c

Used equipment for sale . . .
Forage Harvesters, New Holland 880 with 2-row head and hay pick-up, New Holland 616 with row crop and hay head, Dion with 1-row and hay head, Forage Blowers 1 Dion and 1 Kools KB54. Tractors, John Deere Model A, Nuffield model 342 with loader, hydraulic dump; David Brown 950; 1 Farmhand Forage Box and 1 IHC 3-furrow trip plow.

SMITH
SALES & SERVICE
MAXVILLE. ONT. TEL. 527-2152
35-1c

STEDMANS
10% OFF
BACK-TO-SCHOOL SHOPPING SPREE
ONE DAY ONLY
Thursday August 28th
THAT'S RIGHT! FOR ONE DAY ONLY WE ARE OFFERING YOU AN *ADDITIONAL 10% OFF!* TAKE ADVANTAGE OF THIS BIG DAY FOR SHOPPING ALL OF YOUR BACK-TO-SCHOOL AND FALL NEEDS! REMEMBER IT'S FOR ONE DAY ONLY, CHECK THE DAY.
PLAN NOT TO MISS OUT.
10% OFF ALL ITEMS WITH THE EXCEPTION OF TOBACCO AND LUNCH COUNTER.
"CHARGE-IT!" ALEXANDRIA

ABS and Monkland in finals to play best of seven series

by Jean Luc Menard

ABS will meet Monkland in the finals on Thursday night. The series will be a best-of-seven. Monkland stepped to the finals by defeating Pizzeria in three straight games but all the games were decided by one run margins. Ronnie Poapst was the most valuable player in that series. ABS advanced to the finals by defeating Bergeron & Hope three games to two. ABS had to come from behind two games to one to win it. Serge Vaillancourt was the most valuable player in this series. Thursday night's starter will be at 7:00 p.m. Results of most recent games were:

Thursday, August 21:

Monkland edged Pizzeria 2-1 thereby eliminating Pizzeria from further action. Monkland took a one run lead when Guy Duperron singled to score Garry Thomas but Pizzeria tied it up when Raymond MacDonald tripled and came home on an infield out. Ronnie Poapst drove in the winning run by tagging a triple after Bruno Lalonde had singled. Gerry Menard picked up the win by allowing four hits and striking out only five. Mike Duperron made a fine catch on a line drive in the first. In the second game, Pat Killoran scored in the seventh to give B&H a 1-0 shutout over ABS and to take a 2-1 lead in the semis. With two outs, Killoran was walked intentionally, then stole second and got to third on an error and finally scored on a wild pitch. Killoran gave up three hits and struck out 12. Both games were interrupted by rain at times.

Sunday, August 24:

ABS won a close one; 5-4 to even up the series at two apiece. B&H were on the scoreboard with two runs after an ABS error in the first but Robert Boisvenue tied up the game when he hit a 2-run inside-the-park homerun in the third. In the fifth, Michel Vaillancourt drove in two more by lobbing a triple over the left fielder but also scored on the same play as a result of a B&H error. In the sixth, Killoran got to third on an error by the centre fielder and then scored on Bob Lajoie's single. Gene Bergeron walked and then Roch Lajoie singled on his brother to close up the gap at one run. With the bases loaded and nobody out, Serge Vaillancourt was able to dispose of the next three batters by getting them to hit infield flies.

Monday, August 25:

ABS edged Bergeron and Hope 2-1 to win the semi-final series. Serge Vaillancourt was credited with the win as he pitched a 2-hitter and struck out nine. ABS scored their runs in the second inning when Michel Menard hit a sacrifice fly to drive in Mike Vaillancourt who had singled and reached third base on a walk to Guy Depratto and a wild pitch. Rejean Menard then drove in what was the winning run with a single. B&H threatened in the fourth when Robert Lajoie led off with a triple followed by Roch Lajoie's rbi single but that was to be the last run scored. Bruno Depratto was impressive as he caught Roch Lajoie and Pat Killoran attempting to steal second and he threw them out both times.



SMILING WINNERS—This happy crew has just claimed top honors in the annual Glengarry Open played Sunday at the Alexandria golf course. On the left, Mrs. Cecile Sabourin with women's low net and Roma Amelotte with men's low net share a trophy. On the right, low gross winners are Mrs. Suzanne Jardine and Emile Hurtubise.

—Photo by Mrs. Mervyn MacDonald



READY FOR EMERGENCIES—New equipment and a summer's training have to be tested and a mock drowning last week at the Alexandria park was the occasion for this. The emergency drill was efficiently executed with firemen arriving on the scene only three minutes after being called. Mouth to mouth resuscitation was applied to the "victim" until the oxygen machine arrived.

—Photo by Barry MacDonald

N. Lancaster and Lochiel lead in touch football

Results of games played on Sunday, August 24:

North Lancaster 27 Glen Robertson 12

Jean Paul Claude and Bruno Lalonde led the way for North Lancaster as they scored two touchdowns each, while the defense played another strong game.

For Glen Robertson it was Theo Oetelaar and Rene Leduc scoring one touchdown each.

Lochiel 38 Alexandria 19

Alexandria started off strong in this game as they jumped to 19 to 0 lead in the first quarter, on touchdowns by Paul Masson, Herb Malcomson and Denis Massia.

Lochiel came roaring back with 38 points in a row without a reply from Alexandria. Campbell MacGillivray scored two touchdowns for Lochiel while Lynn Morrison, Jerome Poirier, B. J. MacDonald and Bill MacLeod had one each.

Standings

	G	W	L	F	A	P
Lochiel	11	9	2	326	95	18
N. Lanc	11	7	4	186	164	14
G. Robtsn	11	3	8	189	258	6
Alex	11	3	8	142	315	6

Next games

At the Alexandria Park

11:00 a.m. Glen Robertson vs Lochiel

1:00 p.m. Alexandria vs North Lancaster

Fairways crowded, golfers played Alexandria and Glengarry Opens

Fairways were busy at the Glengarry Golf Course over the weekend as club members and visitors took part in two tourneys.

The Alexandria Invitational was played Saturday when some 75 men competed for valuable prizes donated by Alexandria business people.

Top prize, a complete set of golf clubs, was won by Cliff Rae who took low gross honors with a 79. Ricky Duchesneau was runner-up.

Low net honors went to Ernie Pelley, with Tim Taylor second low net and Rod MacDonald in third place.

Men, women and juniors participated in the Glengarry Open on Sunday and it took a two hole, sudden-death play-off to decide the men's championship.

Emile Hurtubise and David Amelotte shared low gross honors at 80 after 18 holes and Hurtubise won the sudden-death play-off after two holes. Steve Desrosiers was in third spot at 81.

Roma Amelotte took low net honors.

In ladies' play Suzanne Jardine's 91 took low gross honors and Cecile Sabourin had low net.

Michael Crack took low gross honors with a 42 in junior competition. Tied for the runner-up spot were brother Grant Crack and Maurice Bellefeuille. Low net honors were won by Bob Brunet.

YOUR CUSTOMER WILL STOP, LOOK AND BUY

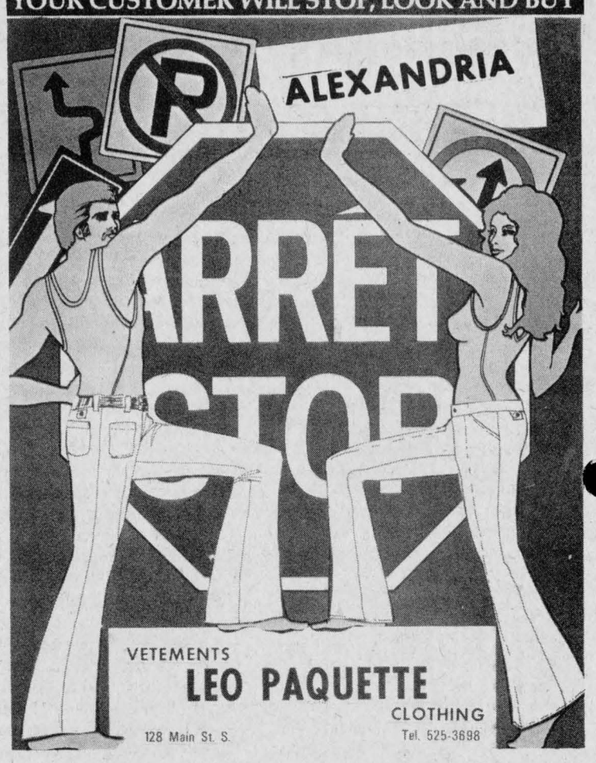

VETEMENTS
LEO PAQUETTE
CLOTHING
128 Main St. S. Tel. 525-3698

Advertise In The Glengarry News

WEEKEND SPECIALS, AUGUST 28, 29, 30, 1975

BLADE ROAST BEEF	lb.	79c
BLADE STEAKS	lb.	89c
FRESH BEEF HAMBURG	lb.	59c
N.Z. LAMB SHOULDERS	lb.	89c
FROZEN OX TAILS FOR SOUP	5 for	1.00
FROZEN CHICKENS, 3 to 4 lbs.	lb.	89c
LOOSE SAUSAGES	lb.	79c
CHICKEN LOAF (by the piece)	lb.	95c
PORK LIVER (whole)	lb.	39c
BRIGHT'S FANCY TOMATO JUICE 48 oz.	lb.	55c

MELOCHE & SABOURIN

Tel. 525-1295 WE DELIVER Tel. 525-1295

We Reserve Right to Limit Quantities

GLENGARRY SOCCER LEAGUE

ANNUAL BANQUET

and

AWARDS NIGHT

Saturday, Sept. 6, 1975

7.15 p.m. to 1.00 a.m.

Sacred Heart Parish Hall

Alexandria, Ont.

Music by "The Brigadoons"

Admission: 16 and under $2.00 Adults $4.00

Dance only $1.00 per person at door

Last chance for tickets — August 29th, 1975

33-3c

ANNUAL MEETING

Alexandria District Minor Hockey Assoc.

Tuesday, Sept. 9th

8 p.m.

GDHS

Election of Officers for Coming Year

35-2c

STORMONT COUNTY FAIR

NEWINGTON, ONT.

AUGUST 30th, 31st and SEPTEMBER 1st

RACES



SATURDAY
AUGUST 30th
6 RACES Plus
FARMERS' RACES
POST TIME 2:00 P.M.

MIDWAY — OTTAWA VALLEY SHOWS — 4 DAYS

FRIDAY NIGHT
—Dance
—Beer Garden
—Sweetheart of the Fair Contest

SATURDAY
—Races
—Ball Tournament
—Cattle and Horse Show
—Dairy Princess Contest
—4-H Parade, Official Opening
—Beer Garden

SATURDAY NIGHT
—Dance

SUNDAY
—Chicken Barbecue
—Ball Games
—Horse Drawing Contest

MONDAY
—Ball Tournament
—4-H Day
—Pony Show
—Beef Show
—Beer Garden

35-1p

All Uebler Feeding Machines have one thing in common . . .

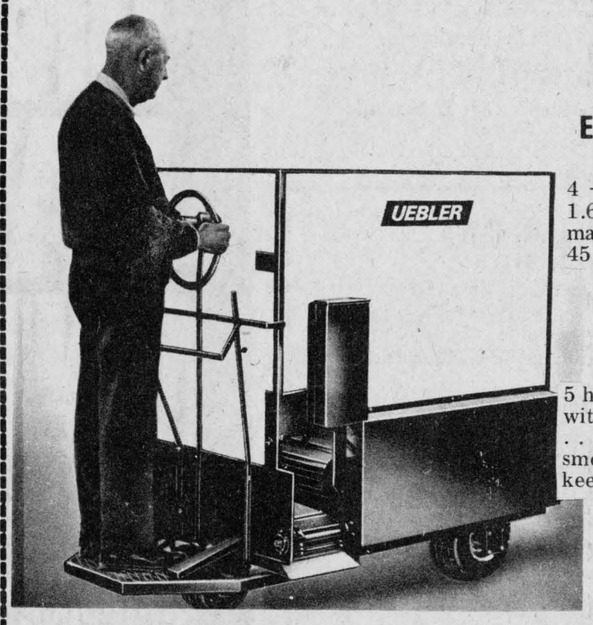

ELECTRIC POWERED

4 — 6 Volt batteries power a 1.6 h.p. Baldor motor with maximum battery draw of 45 amps.

GAS POWERED

5 h.p. Briggs & Stratton engine with spark arresting muffler . . . . over-powered to operate smoothly at idle speed and keep noise level at a minimum.

a feeding system proven efficient and reliable in feeding haylage and corn silage . . . evenly

ROMBOUGH FARM SERVICES

TEL. 347-2140 RR 1 BAINSVILLE

PETER MANLEY

EVERY VOTE COUNTS

VOTING DAY SEPT. 18

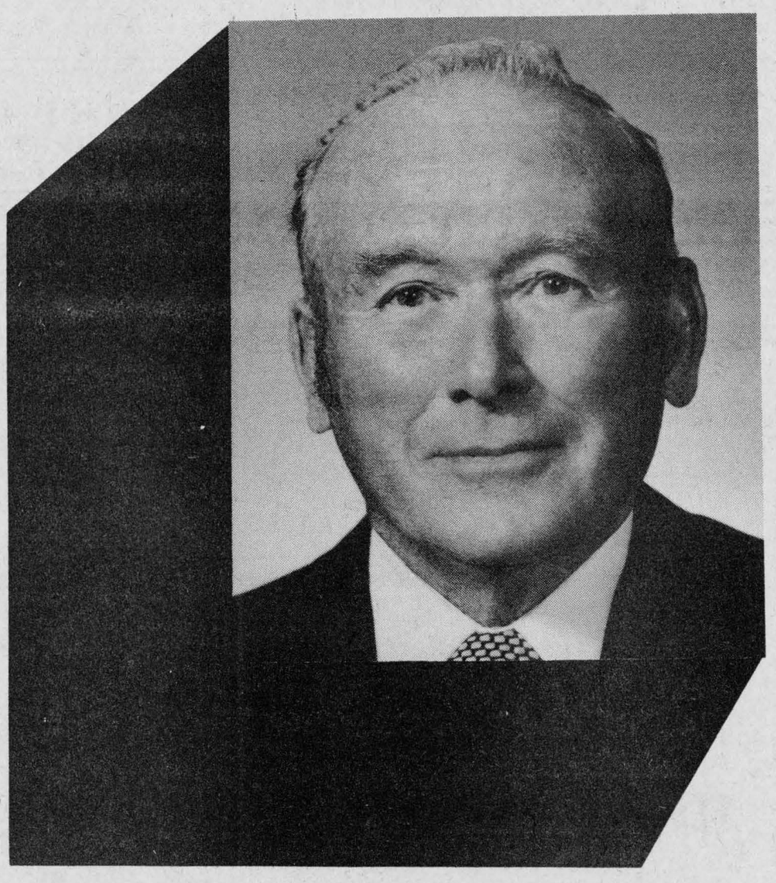

EXPERIENCE • PROVEN ABILITY • FAMILY MAN

Stormont, Dundas & Glengarry

Liberal

Published by The Peter Manley Election Committee

Greenfield's number one, won three straight over Lochiel

by Nancy Ann Malkin

All season long the senior soccer league has been a series of surprises and upsets; it was a most unpredictable year.

Now, Greenfield, the team that barely made the play-offs, are champions. Their determination and desire to win made the difference in their comeback.

The first game of the series was disappointing, as was the weather that slowed the game down. Greenfield was able to score early and managed to hold onto their one goal advantage. John Morris booted the goal that gave them a 1-0 lead in the best-of-five series.

Saturday night with the game tied 1-1, Jerome Poirier, Lochiel's goalie, was ousted from the game. Greenfield went on to score two more goals. This defeat was demoralizing for Lochiel but it also gave Greenfield the desire to wrap it up Monday night, which they did. Allan Byers scored twice and Garrett McGillis added a single. Ewen MacLeod notched Lochiel's lone goal.

Monday night the game was threatening to go into overtime until midway through the second half when a miscue by the Lochiel defense put Greenfield ahead 1-0. Minutes later Donnie Morris scored. Lochiel could not present a sustained offensive effort and Dale MacDonald's goal gave Greenfield the 3-0 victory. The play of the Greenfield defense gave them the edge in the game. Congratulations, Champs!

It would not be fitting to close out the season without mentioning Russell Raymond who through his efforts as referee-in-chief kept the league alive. His task was not an easy one.

Women softballers in finals

The Women's Softball League started their finals last week with the Barnstormers 13 and Roadrunners 8 in the opening game.

The previous night saw one of the best games of the year in the semi-final round with Roadrunners and Kenyon Bombers winding up in a tie at the end of the fifth inning. Overtime gave the Roadrunners a two run edge with the game ending 17-15.

The other semi-final game went to the Barnstormers with 15 runs while the Beavers finished with four.



APPROPRIATE PRIZES—Prizes they could put to good use went to the winners of the Alexandria Open Golf Tournament last Saturday. Left, Ricky Duchesneau and Cliff Rae, right, pose with their prizes after coming in with the top scores. Ricky won low net honors and Cliff had the low gross score for the day.

—Photo by Mrs. Mervyn MacDonald

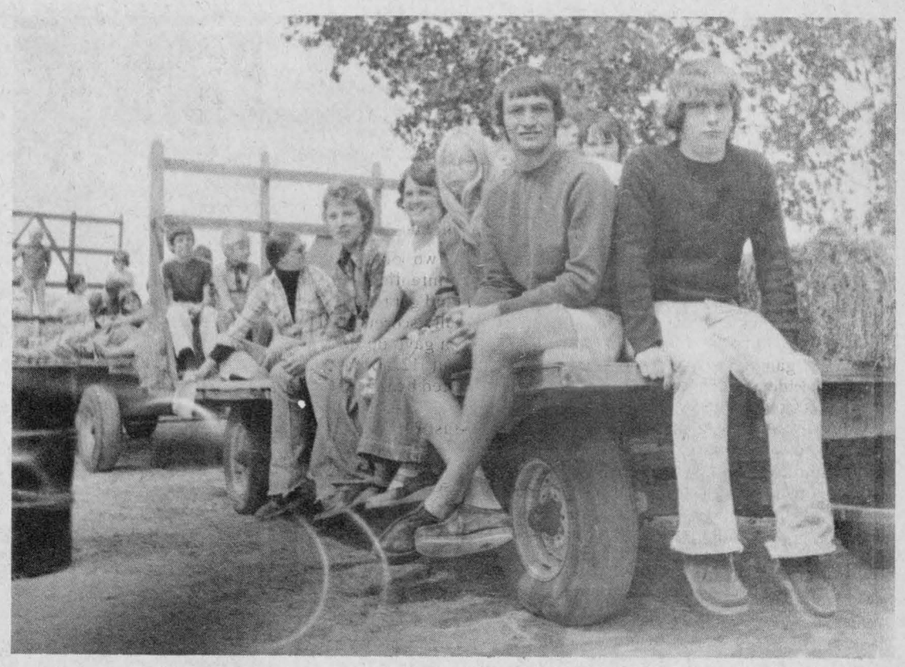

YOUTH GROUP AT WORK WITH RETARDED—Thanks to an OFY grant, the children from Harmony Glen school this year enjoyed playground supervision usually experienced by children of the other schools. The children, ready to leave on a hayride with youngsters under the Alexandria playground group, are under supervisors, right to left: John McRae, Brian Filion, Linda MacDonald, Cathy MacDonald and Mary McPherson. In checked jacket is park supervisor Louyse Poirier.

—Photo by Barry MacDonald

Civil Service group arguing position in election campaign

The Civil Service Association of Ontario has kicked off an election campaign of its own to achieve full political and collective bargaining rights for the province's 52,000 crown employees.

"We will not be acting in a partisan political fashion," said Sean O'Flynn, the union's 1st vice-president. "We wish to place a series of crucial questions before the candidates and to inform our members of each candidate's position on those questions so our members can cast an informed ballot."

All candidates will be asked whether they favor the extension of full political rights to crown employees; whether they would extend the right to bargain over pensions, and whether they would grant the right of union representation to all casual and contract employees of the province.

The political rights issue is the most crucial in the campaign, Mr. O'Flynn said.

He pointed out that crown employees are forbidden by law to canvass on behalf of the candidate of their choice; speak publicly or write speeches on behalf of the candidate of their choice and are even prohibited from writing a letter to the editor on a subject that happens to form part of the election platform of any political party.

He added that crown employees cannot even place a sign on their lawns in support of the candidate of their choice.

"This is both a denial of free speech and a denial of the basic civil liberties available to all other citizens of Ontario," Mr. O'Flynn said.

In the collective bargaining area, Mr. O'Flynn pointed out that crown employees have no right to bargain over pensions, one of the three basic economic items in any private sector collective agreement.

Employees have no say on how much they must contribute to the pension fund, on how that fund of their money is handled or how much the benefits from the fund will be.

He added that as many as 5,000 casual and contract employees of the province, many of whom have held their jobs for years, are allowed no recourse to the grievance procedure should they be unjustly treated nor are they granted the same pension and fringe benefits as the regular complement employees.

Besides demanding answers from the candidates, the union will take its case before the electorate itself through a multi-media advertising campaign utilizing 115 weekly and 12 daily newspapers, Time Magazine and radio stations covering 33 market areas.

It has a network of 48 Political Action Committees stretching right across the province which will conduct campaigns in their own local areas to make the public aware of the injustices perpetrated on crown employees.

Seeks decision on home

In a press release issued Tuesday, Peter Manley, liberal candidate in the Stormont, Dundas and Glengarry riding, accused the Davis government of playing politics on a decision regarding a nursing home for Dundas County.

Mr. Manley suggested, as stated in an earlier press release, that provincial authorities should meet with local interested groups and especially the "We Care" group at an early date to select a site and to get construction underway without further unnecessary delays. Such a meeting would give all interested parties an opportunity to present their views.

Cornwall Royals to hold training camp at Charlottenburgh arena

The Charlottenburgh arena will be the centre of attraction next week as the Cornwall Royals Junior A hockey club will be holding their training camp there from August 29th to September 6th.

The arena boasts an inch of good hard ice informs the new manager, Brent Daigle. There was some difficulty getting it installed as condensation was heavy but it will be in good shape for the camp, he feels.

The newly hired 25-year-old manager is a graduate of Algonquin College and is qualified in recreation administration and ice making.

Bookings are already heavy at the arena we are told, mostly with hockey and one night of broomball. Minor hockey will get underway early with the travelling teams expected to start by September 20th.

How do you feel today?

PARTICIPACTION
The Canadian movement for personal fitness

Fitness. In your heart you know it's right.

Starting September 2nd
Bert's Barber Shop
WILL OPEN FROM
9:00 a.m. to 2:00 p.m.
CLOSED WEDNESDAY
Saturday: Open All Day

LEMIEUX'S GROCETERIA

Tel. 525-2987 400 Main St. N. We Deliver

WEEKEND SPECIALS, AUGUST 28, 29, 30, 1975

AYLMER TOMATO SOUP, 10 oz. ..... 5 for 89c
SNYDER CHOICE TOMATOES ..... 28 oz. 55c
CLARK'S ASSORTED STEWS ..... 24 oz. 79c
CHASE & SANBORN COFFEE ..... lb. 1.25
KADANA TEA BAGS, 100's 89c
ROUGEMONT GRAPE DRINK ..... 64 oz. 79c
ZIP DOG FOOD, 15 oz. ..... 6 for 99c
WHITE SWAN TOILET TISSUE ..... 2 rolls 49c
MIR LIQUID DETERGENT ..... twin pk. 99c
TABLE CARROTS ..... 2 lbs. 29c
SUNKIST ORANGES ..... doz. 69c

RED or BLUE BRAND BEEF
TENDER RIB STEAKS ..... lb. 1.39
BLADE or CHUCK ROAST ..... lb. 89c
LEAN BONELESS STEW ..... lb. 1.29

We Do Custom Cutting and Wrapping of Meat

CLOSED MONDAY, SEPT. 1st

WE ALWAYS HAVE A LARGE SELECTION OF GIFTS FOR EVERY OCCASION. WEDDINGS, ANNIVERSARIES, etc.
Lovely watches, jewelry, rings, Royal Dulton fine China, clocks, crystal, wedding bands, diamond rings, bar sets and silverware
WE PIERCE EARS
Desrosiers and Hope Jewellers
49 Main St. S. Tel. 525-2339

PULLING THE PIECES TOGETHER FOR FALL
When you're puzzled about SHOE FASHIONS . . . You'll find the answers in Earth Shoes, Hush Puppies, Wallabees and Cougar suede and black leather Athletic Shoes
AT
Barbara's
29 Main Tel. 525—1554

Green Valley Pools
—Top Quality Silverline —Good Quality Gold Coast
Low Budget Quality Coleco and Jamaiqua
You can have a 24-ft. Coleco all equipped for $799
a 15-ft. for $595
Open 8 a.m. to 9.00 p.m. Monday to Saturday
Sunday 12 noon to 8.00 p.m.
Closed Friday Mornings
For free estimate come into our showroom and see our display.
FINANCING UP TO 60 MONTHS
NOW ON SPECIAL
Inground Oval Pool 18'x32'
Installation and Accessories included for $4,050

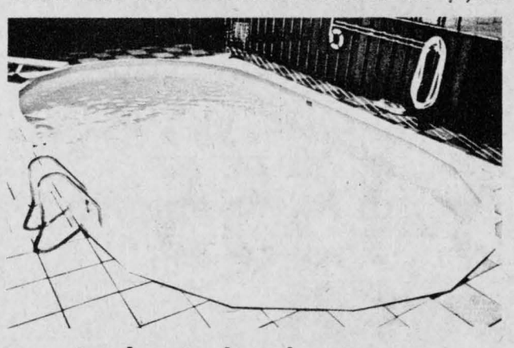

Andre Lalonde, Prop.
Hwy 34 Green Valley, Ont. Tel. (613) 525-3743

August Pre-Inventory Clearance
AT
Glengarry Sport Shop
Winter stock is arriving daily
and the following items must go

1 Only New Mercury 9.8 h.p. Demonstrator
Reg. $754. NOW $559
1 Only New Mercury 7.5 h.p.
Reg. $623. NOW $550
1 Only Lund 12' Aluminum Boat
Reg. $415. NOW $295
1 Only GT 16' Fibreglass Boat
Reg. $525. NOW $425
1 Only 12' Fibreglass Car-top
Reg. $339. NOW $250
4 Only Sekine 10 speeds
Reg. 139.95. NOW 124.95
1 Only Honda CB750, 1975 Demonstrator
Reg. $2765. SPECIAL $2295
1 Only Honda CB200, New
Reg. $1249. NOW $1095
1 Only Honda Moped
Reg. $389. NOW $350
1 Only Honda GL125
Reg. $1029. NOW $875
Tennis and Softball Equipment
REDUCED 25%

83 Main St. N. Tel. 525-1402

LABOR DAY WEEKEND
join The Brigadoons

Saturday, August 30th
9 p.m. to 1 a.m.
at the
BIDE-A-WEE INN
above
Lub Restaurant
The HUB
Admission $2 per person

Martintown Rumor Mill

by Arthur Buckland

Unfortunately, our great evening was cancelled. I apologize to all those who appeared at St. Raphael's last Sunday because the news of the concert's cancellation had not reached you.

Several worried people huddled in the rain in the ruins last Sunday all afternoon. It rained when we arrived with the chairs; the rain stopped until we had placed the chairs; it rained; the rain stopped long enough for us to manhandle the stage; the rain came; the rain left while Rob Taylor of The Brigadoons placed his expensive electronic sound equipment; the rain came; finally as we stood in a light drizzle at 6 p.m. and surveyed the wet chairs, wet grass, wet stage and the unsettled sky, we said that the ideal conditions we had hoped for were not forthcoming and so, we cancelled the Scottish concert. Father Alex's ghost was favoring farmers' fields over Scottish concert sites. The concert will be held later, on a September Sunday. Many people were inconvenienced in the unwinding of the events. I thank you for your efforts.

The chartered bus trip to Molly McGuire's was an outstanding success in all respects. Brigadoons more than impressed the female talent scout—"I can't get over the rapport they have with the audience." She is ready to sign them up for two weeks anytime. A bonus was having in attendance Wilf Gillis, that fine fiddler of the Cape Breton Symphony who appears on the John Allan Cameron Show. "Fantastic group," said Wilf—I'll see our producer about a spot on our show." Wilf was very impressed by the accordion playing of Rob Taylor.

And so, on Saturday, a band of Brigadoons from Glengarry took another giant step along the musical road to greater fame and popularity.

Good luck Brigadoons! You have certainly earned any break you get.

Ian MacCaskill came all the way from B.C. to go on the bus trip—yes sir, all the way from Baltic's Corners.

In a dance contest held on the bus, Donnie Ross and Sybil Cameron were winners. The rest of us need more practice on the curves. And who was that lady who left her husband at Molly McGuire's and smiled all the way home?

Fred Booth is beginning his music lessons in Martintown for the 12th year. He starts Tuesday, Sept. 2nd. He has a schedule to make up soon; if you are interested, phone him, 932-4479.

Recently the Bucklands spent some time in the north on the farm of a friend. I could not get over the harsh contrast between our southern farms and his. He wants someone to take off his hay for him, yet the only farmer around is five miles away. The last full time farmer fished, trapped and hunted in order to eke out an existence in a place where hay is the only safe field crop. A rough life indeed, but a fulfilling one, this country living. Ahh the outdoors, the elbow room.

Follow the Brigadoons,
Dance, drink and sing,
At Ewen's Hub on Saturday
And Dalhousie on Sunday.

Martintown Mac is reminded of the teacher from Stormont who bought from a Newfie what he thought was a GM front-wheeled drive Toronado. It turned out to be a '53 Chev with snow tires on the front. He paid good money for it, too. Now who was learning and who was teaching?

We are in Keats' season of mists and mellow fruitfulness. Enjoy!



Vows exchanged at Maxville

McCOSHAM—MacEWEN

The marriage of Kathleen Mary, daughter of Mr. and Mrs. W. R. MacEwen, of Maxville, to Mr. James Lawrence, son of Mr. and Mrs. L. J. McCosham, of Hamilton, took place on July 26th, in St. Andrew's Presbyterian Church, Maxville.

The Rev. Dr. I. D. MacIver officiated, assisted by Rev. Bernard McCosham. The choir loft was banked with ferns, palms, standards of white gladiolii, Sonia roses and candelabra with aisle candelabra marking the guest's pews. Mrs. MacIver was organist, and Everett Rush, soloist.

The bride, who was given in marriage by her father, wore a long full-sleeved silk chiffon gown appliqued with two and three dimensional flowers and falling into a ruffled chapel train. The fitted waistline and high neckline were accentuated with satin ribbon. Her veil was a three-quarter mantilla and she carried a semi-cascade bouquet of gardenias, roses, baby's breath and trailing ivy.

The maid of honor, Miss Judith Haramis, and bridesmaids, Misses Leslie Morris, Janie McCosham, Sue Ruttan, and Mrs. Brenda Baswick, sister of the bridegroom, wore A-line, high-waisted, melon-colored organza gowns accentuated with velveteen floral design, having high necklines and ruffled hems. They wore large melon-colored hats and carried Colonial bouquets of Sonia roses, miniature carnations and baby's breath.

Kevin MacDonald acted as best man for his cousin. The ushers were Brian Cheslea, Robert Scott, Allan MacEwen and James MacEwen, brothers of the bride.

Following the reception held in the garden of the bride's parents, and dancing at the Community Hall, Mr. and Mrs. McCosham left for Nassau, W.I., the bride wearing a silk jersey melon-colored flowered dress bordered in blue and carrying a long-stem melon-colored Sonia rose.

The couple will reside in Brantford, Ont.

Increase . . .

(Continued from page 1)

the federal government.

"We have support for our stand from the Ontario Federation of Agriculture and practically all the dairymen in Quebec," the local president noted.

Dairy farmers in Quebec have made their angered feelings well known in Ottawa over the doubling of powdered milk levies.

The federal government support price for such milk has been 64 cents a pound but Mr. Thomson said the world price of the product has dropped by 27 cents a pound.

"In fact," he said "we are being penalized by the government for the instability of the world market."

The levies are administered by the Canadian Dairy Commission.

Olivier Decoste died Cornwall

A native of Alexandria, Olivier Decoste died Wednesday, Aug. 20th, at Hotel Dieu, Cornwall. He was 66. Mr. Decoste had resided at 623 Fraser Ave., in Cornwall.

He had lived in Cornwall before moving to Lachute, Que., where he conducted a hotel business. He returned to Cornwall to reside in recent years.

To mourn he leaves his wife, the former Imelda Plouffe of Cornwall, and one son, Paul of St. Bruno, Que. One brother and four sisters also survive: Denis Decoste, Mrs. Melina Brunet, Miss Dorilla Decoste and Annette, Mrs. Bruno Amyot, all of Ottawa, and Rejeanne, Mrs. Maurice Dionne of Gatineau. There are two grandchildren.

The funeral was held Saturday to Holy Cross Church and Notre Dame cemetery in Cornwall.

G.H.S. NOTES

The September 4th meeting of the Glengarry Historical society is to be a historic tour of beautiful Williamstown.

Bring a picnic lunch, beverage will be provided, and meet at the Nor'westers and Loyalist Museum, Williamstown at 6.30 p.m.

After lunch there will be a tour of St. Mary's and St. Andrew's Church and the manor house. The members will then return to the Museum for a brief business meeting where they will have an opportunity to see the Duncan Donovan exhibition of photographs produced by Jennifer Harper.

If you are unable to come for lunch come later in time for the tour.

Visitors will be welcomed.



Honeymooned in Scotland

POULTON—MacLEOD

St. Columba Presbyterian Church, Kirk Hill, was the setting for the late spring wedding on Saturday, June 7th, 1975, when Flora Elizabeth MacLeod, daughter of Mr. and Mrs. Rod D. K. MacLeod of Dalkeith, became the bride of James David Poulton, son of Mr. and Mrs. Douglas Poulton of Peterborough.

Rev. William Scott of Dalkeith, officiated at the double-ring ceremony. Miss Cathy Fraser was organist and Mrs. Scott was soloist.

The bride, given in marriage by her father, wore a long dress of white eyelet lace with a flowing train from the empire bodice to the floor. The dress had an old-fashioned stand-up collar with lace edging and short puffed sleeves. The bride's headpiece was made of seed pearls and was worn with a shoulder-length, four-tier veil. Her bouquet was a variety of spring flowers in a white wicker basket.

The matron of honor, Mrs. Lynda Laferriere of Montreal, wore a long yellow gingham dress with lace trim and a wide brim hat. The bridesmaids were Lorraine MacLeod of Calgary, Alberta, sister of the bride; Donna Howes of Ottawa, Colleen Campbell of Montreal, and Margaret MacGillivray of Dalkeith. They wore similar dresses of green gingham with lace trim and wide brim hats and carried bouquets of spring flowers in white wicker baskets.

Best man was Gary Munro of Alliston, Ontario. The ushers were Ron Poulton of Peterborough, brother of the groom, Donald N. MacLeod of Ottawa, brother of the bride, Gordon Reid of Arnprior, and Stan Ward of Toronto.

For going away, the bride wore a black and white floor-length flowered gown with white accessories.

After a two-week wedding trip to Scotland, the couple are residing in Cornwall.

Guests attended from Thunder Bay, Kirkland Lake, Toronto, Whitby, Alliston, Peterborough, Campbellford, Montreal, Ottawa, Cornwall, Trenton, Nova Scotia and other points.

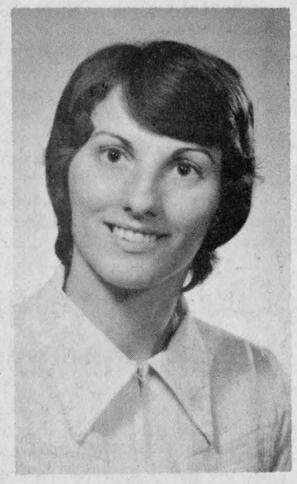

KINGSTON GRAD — Dianne Yvonne King, daughter of Mr. and Mrs. Alexander King of RR# 2, Williamstown, has received her registration from the Canadian Society of Laboratory Technologists. Miss King is a graduate of the Kingston General Hospital School of Medical Technology. She is presently employed at the Glengarry Memorial Hospital in Alexandria.

ALEXANDRIA
Discount and Dept. Store
58 MAIN ST. S., ALEXANDRIA TEL. 525-2677
MEN'S WHITE S-M-L-XL
COTTON T-SHIRTS
Discount Price 98¢
THE NEW LOOK IN LADIES' BLOUSES
Printed Nylon Long Sleeve, Ass't Colors
Only 4.95
DON'T FORGET TO VISIT OUR STORE
TO DRESS YOUR CHILDREN
FOR SCHOOL
Compare our Low Prices
Do not confuse us with another store
We have no intention of closing.

WATS NU SHOPPE
LANCASTER, ONTARIO
Tel. 347-3598
Come and Visit our Family Clothing and Shoe Store
A Special A Week
On Thursday, Friday and Saturday
Hours, 9 to 6 every day except Friday, 9 to 9

Reserve now
for your wedding photography
Your Wedding to Have Forever with a Photo Album
MacDonald of Glengarry
MRS. MERVYN MacDONALD
RR 2 Green Valley

Glengarry's Back-To-School Headquarters


FREE with every $5.00 purchase of school supplies., a BIC EXTRA FINE ball point pen
Papeterie ALEXANDRIA Stationery
23 Main St. S. Tel. 525-1232



Your back to school headquarters
VIAU'S
LADIES' WEAR
Green Valley Tel. 525-2992

VIANDES
SABOURIN
MEATS
J. G. SABOURIN, Prop.
Main St. South — We Deliver — Tel. 525-1818

SIDE OF BEEF, Red Brand, Grade A-1	lb.	99¢
SIDE OF BEEF, Blue Brand, Grade B-1	lb.	85¢
SIDE OF BEEF, Economy Grade	lb.	65¢
Prices Include Cutting and Wrapping		
UTILITY GRADE TURKEYS, 8 to 10 lbs.	lb.	79¢
FULLY COOKED HAM, Skinless, Shankless and Defatted, whole or half	lb.	1.39
CROSS RIB ROAST BEEF	lb.	1.39
FRESH HAMBURG	lb.	69¢

WHY PAY RENT
ONLY $100 MONTHLY
will buy you
YOUR OWN HOME

Commodore Canada
capewood
Your own 14' x 52' Mobile Home by Capewood. If you are now renting you probably have your own furniture.
This lovely home, without furniture and with government grants to first time home buyers, could cost you only $100 per month
REAL'S
MOBILE HOME CENTRE
IF YOU ARE INTERESTED CONTACT
525-1555
Hwy. 34
only 2 miles south of Alexandria

SOCIAL and PERSONAL

Dr. and Mrs. Alfred U. MacRae and daughters, Susan and Pamela of Syracuse, NY, visited with his aunts, Miss Marion Urquhart, Laggan and at McCrimmon with Mrs. Isabel Benton and her guest Mrs. Hennie A. MacKinnon of Vancouver. Miss Eliza MacRae, Syracuse, was also a guest over the weekend.

Mrs. Edward C. Huebner returned to Detroit on Sunday after spending two weeks with Mr. and Mrs. John Routhier and Donald.

Mrs. Garry S. McLennan, Jeffrey and Laurie of Goose Bay, Labrador, have been visiting the past two weeks with her parents, Mr. and Mrs. H. J. Ladouceur, Alexandria and her husband's parents, Mr. and Mrs. Kenneth McLennan, Montreal.

Visiting with Mr. and Mrs. Bruce Libbos, Ottawa, for six weeks are Mrs. Carrie Reid and daughter Susan of Kirkintilloch, Scotland.

Recent visitors with Mr. and Mrs. James Swan were Mr. and Mrs. Douglas Asquith from Thunder Bay, and Mr. and Mrs. Arthur Fuller, Montreal.

Bruce and David Caswell and George Romanko of Lancaster, spent the weekend in Stanbridge with Peter Caswell and other members of the family.

Recent visitors at the home of D. A. MacCrimmon, Catherine St. E., were Mr. and Mrs. Stewart Urquhart, Kapuskasing; Mr. and Mrs. Russell Morrison, Mrs. Kate MacQueen, Mrs. D. H. MacIntosh, Mrs. Bev. MacQueen, Mrs. D. D. MacMaster, Mrs. Joan MacLean, all of Dunvegan; Miss Christena MacDonald, Maxville; Miss Flora Ann MacGillivray and Dougal MacMillan, Laggan.

Mr. and Mrs. Arthur Leroux spent the weekend with Mr. and Mrs. Armand Searle, Valleyfield. They also visited the African Safari Park in Hemmingford and the shrine in Rigaud.

Mr. and Mrs. Moise Plourde, Beloeil, Que., visited with Mrs. Alice Filion on Sunday.

Visiting with Mrs. Alice Filion of Green Valley for the past week was her sister-in-law, Mrs. Prevost of Repentigny, Que. Mrs. Prevost was the former Berthe Brabant who was first married to Herve Poirier who died in 1928.

Recent visitors of Mrs. Millie Eppstadt, Maxville, were Mr. and Mrs. Roger Ledoux, (Rose St. Louis); Mr. and Mrs. Bob Haggart and family, Irena Long and Mrs. Byforth, all of Montreal. Mrs. Eppstadt and son Earle of Ottawa attended a family birthday party at the Manor for Thomas Haggart who was 90 years old.

Mr. and Mrs. Alex Sauve and Mrs. Dalena Sauve of Ottawa, visited on Sunday with Mr. and Mrs. Hughie Pidgeon and family, Lancaster.

Mr. and Mrs. Robert Freeston and family, all of Clearwater, B.C., visited their parents, Mr. and Mrs. Freeston, Victoria St. on the occasion of Mr. Freeston's 80th birthday.

Attending the wedding of Jennifer MacDonell and Alex Murray in Kingston, were Mr. and Mrs. Rene Seguin, Valerie MacDonell, Scott and Barry MacDonald, Green Valley; Nancy Parsons, Alexandria; Mr. and Mrs. Mark McDonell, Bridge End; Mr. and Mrs. Barton McDonell and Mr. and Mrs. Ambrose MacDonell, Montreal.

Mrs. Harold Lapierre of Montreal, is visiting with her sister, Mrs. Angus H. McDonell who is convalescing following treatment in hospital. Rory McCormick, Cornwall, is also a guest of the McDonells.

Misses Gabrielle Gormley and Kay McLeister have returned from a holiday in Maine.

MARRIED

REID-SCHEIRICH

Harrow United Church in Winnipeg was the scene of a beautiful wedding on July 26, 1975, when Carolyn Marie, daughter of Mr. and Mrs. Herman Scheirich, exchanged vows with John Lawrence, son of Mrs. Gordon Reid and the late Mr. Reid.

Rev. Idris Wynne officiated.

A reception was held at the Blessed Sacrement Hall in Transcona where over 200 guests were in attendance.

The happy couple are residing in Winnipeg.

Hurt in crash

Three persons were injured in a two-vehicle collision at the intersection of Highways 43 and 138 Monday.

Fernand Papineau, 62, of 240 Louisa St., Cornwall, and his wife Angele, 56, were admitted to Cornwall General Hospital after their car was in collision with a tractor-trailer unit, loaded with logs, driven by Zoel Duval, of Dunvegan.

Name of the third person injured in the accident was not available. Mr. Duval was not injured.

An official at Cornwall General said Mrs. Papineau was transferred to an Ottawa hospital Tuesday morning. Both she and her husband were listed as satisfactory.

Constable Bernard Laframboise investigated for Long Sault Ontario Provincial Police and estimated total damage at $6,000. He said Mr. Papineau's car was wrecked. Constable Laframboise said the roadway was cluttered with logs for about two hours after the collision.

Recent grads

Among recent graduates are a son and daughter of Mr. and Mrs. Nick Haramis of Cornwall, until recently residents of Maxville.

Michael Joseph Haramis received a Bachelor of Science degree from Concordia University (Loyola) at Montreal. He specialized in Physical Education and will further his studies at MacArthur College in Kingston in September.

Nancy Ann Haramis is a recent graduate of the Nightingale School of Nursing in Toronto. As of Sept. 2nd, she will be on the staff of the Toronto Western Hospital.

Arthritis month

Statistics can be very dry, but there is no better way to emphasize the effects of arthritis on our community than to quote some of the figures available to us through studies conducted by the medical profession.

—more than 95,000 Canadians are confined to a bed or wheelchair because of arthritis,

—nearly 500,000 more are partially disabled,

—over 9,000,000 work days are lost each year due to arthritis,

—that costs the Canadian economy over 500,000,000 dollars each year.

Marked golden date at Ottawa

Mr. and Mrs. A. L. MacKenzie, 2358 Joliffe St., Ottawa, marked their golder wedding anniversary on Sunday, August 10th.

With Alex L. and Gwen for the occasion were their son David and daughter-in-law Winona and three grandchildren from Renfrew, their daughter Heather and son-in-law, Michael Kenny and three grandchildren from Winchester.

Born in Battleford, Sask., in 1897, Mr. MacKenzie was CNR agent at Vars for 22 years. Mrs. MacKenzie was born in Glengarry in 1898 and their marriage was solemnized in 1925 in Kirk Hill United Church.

Mrs. Dixon died at Sarnia

Christie Madeline (MacLeod) Dixon, 59, of Sarnia, died suddenly in hospital, Aug. 16th. She had been in poor health for two years.

Mrs. Dixon was born at Dunvegan, the daughter of the late Norman R. MacLeod and his wife, the late Margaret M. Fraser. She was married August 10, 1946 and lived in the Regina area of Saskatchewan until 1967 when she and her family moved to Sarnia.

She is survived by her husband Reginald Alfred, her daughter Nancy Margaret (Mrs. Raymond Piche) and granddaughter Michelle Renee of London, Ontario, and her brothers Roy and Alastair MacLeod of the Montreal district. She was predeceased by her sister, Mrs. Kathleen Grant of Greenfield, in 1958.

An unselfish and loving wife and mother, Madeline leaves a dowry of happy memories to her family. Her many friends remember her for her genuine interest and concern.

Funeral services were held at D. J. Robb Funeral Home, Sarnia, Tuesday, August 19, with Dr. McKenzie of Grace United Church officiating. Numerous relatives and friends from Eastern and Western Canada were present.



Will reside in Ottawa

FOURNIER-SAUVE

A pretty summer wedding took place in Sacred Heart Church on Saturday, August 2nd when Miss Huguette Sauve became the bride of Jean Fournier. Rev. Raoul Poirier officiated at the 11 a.m. ceremony and Paul Viau was organist.

The bride is the daughter of Mr. and Mrs. Orphir Sauve of Victoria St. Alexandria and the groom is the son of Mr. and Mrs. Alphee Fournier of Ottawa.

Given in marriage by her father, the bride wore a gown of floor length white silk organza with tiered cape sleeves and straight full skirt ending with flounce around the hemline. She wore a large white hat and carried a circular bouquet of red roses, and blue and white carnations.

Her matron of honour, Mrs. Eileen Scharfe of Ottawa wore a gown of ecru floral pompadour and carried a bouquet of red roses and mums. Ron Scharfe of Ottawa was best man.

The reception following the ceremony was held at the Bonnie Glen.

For their wedding trip to Quebec City the bride wore a two piece dress suit in peach tones.

They will reside in Ottawa where the bride is a laboratory technician at Ottawa General and the groom is a member of the Ottawa Police Force.

APPROACHING MARRIAGES

McLEOD-HAYWARD

Mr. and Mrs. Angus McLeod, Glen Nevis, are happy to announce the approaching marriage of their daughter, Lyn, to Peter, son of Mr. and Mrs. Murray Hayward of Toronto. The marriage will take place in St. Margaret's Church, Glen Nevis on Saturday, September 20th, 1975.

MacCULLOCH—FORBES

Mr. and Mrs. Alex MacCulloch, St. Raphael's, announce the approaching marriage of their eldest daughter Heather Ann, to James Leslie, son of Mr. and Mrs. Leslie Forbes of Vankleek Hill. The marriage will take place on Saturday, September 6th, 1975, in St. Raphael's at 4 p.m.

Mrs. E. Bridge died at 60

A native of the Loch Garry area, Mrs. Edward Bridge died Sunday, Aug. 24th in the Neurological Hospital at Montreal. She was aged 60.

The former Sadie MacDonell, Mrs. Bridge was a daughter of the late John D. MacDonell and his wife Mary Ann MacLean. She had resided in Montreal throughout her adult life.

To mourn she leaves her husband, Edward Bridge, two sons and two daughters: Grant of Thunder Bay; Teddy, at home; Carol, Mrs. Donald McDonald of Toronto; Linda, Mrs. Keith McDonald of McCrimmon.

One brother and three sisters also survive: Duncan of Sudbury; Margaret, Mrs. Lloyd Renaud, Martintown; Theresa and Harriet, Mrs. Stuart MacDonald, Alexandria.

The funeral was held Wednesday from the Morris Funeral Home, here, to St. Finnan's Cathedral. Interment will be in Greenfield cemetery.

Pallbearers were a grandson, Glen MacDonell and John P. McDonell, John M. Kennedy, Rod MacDougall, Hugh McCormick and Kent MacSweyn.

THE UNITED CHURCH OF CANADA

Services, August 31st
Alexandria 9:30 a.m.
Glen Sandfield 11:15 a.m.
East Hawkesbury
8:00 p.m.

Minister
Rev. Lloyd A. Davies

Sky-Hi Drive In

THURS. FRI. SAT. ONLY ! AUG. 28-29-30

CHARLES BRONSON BREAKOUT

WHY ROCK THE BOAT? ADULT ENTERTAINMENT

DUSK TO DAWN SHOW
Sunday, August 31st

A SWINGING WESTERN
DEAN MARTIN BRIAN KEITH
'something big'

JOE DON BAKER Golden Needles
Whoever owns them can rule the world.

Michael CAINE Anthony QUINN James MASON
They live the sweet life, but they play a game of SUDDEN DEATH!
THE DESTRUCTORS

YOU CANNOT RUN FROM THE BREATH-STOPPING PANIC OF SEIZURE!

DRACULA VS FRANKENSTEIN

Back to school
GIFT JEWELRY
Accutron, Rodania, Bulova, Caravelle, Waltham and Timex.
A beautiful assortment of diamond sets, Birthstones and Family rings,
Razors and Cut glass
Custom jewelry
Watch, Jewelry Razor repairs
Certified watch maker
BRUNO PIGEON
13 Main St. N. Alexandria Tel. 525–1518

Fall Fashions Now!
From Vogue's "Dream Room"
New Elegance
For Mother-Of-The Bride and Groom
A symphony of two-tone Chiffon in a magnificent gown—just one from our great collection. Tones of blue, peach or mint green with deep V neckline gathered bodice and attached cape. Sizes 10 to 20.
Shop Thursday and Friday 'til 9 p.m.
Voque
VOGUE SHOPPE • 500 MONTREAL ROAD • Cornwall

STRETCH DENIM
Plain
COTTON JERSEY
Printed
INDIAN COTTON
Printed
FLANNELETTE
Printed
For All Your Sewing Needs visit
WHITE ROCK FABRICS
MRS. EMILE HURTUBISE
Glen Robertson Road (5 miles east of Alexandria)
STORE HOURS: 9 to 9 daily

Gaiety
THE BEST IN SCREEN ENTERTAINMENT
Wed.-Sat. August 27-30
The Great Gatsby
Robert Redford, Mia Farrow
-ALSO-
The Soul of Nigger Charley
(Adult entertainment)
Sun.-Tues. Aug. 31-Sept. 2
"THE TAKING OF PELHAM ONE TWO THREE"
SUPER COPS The True Story Called Batm
Wed.-Sat. Sept. 3-6
JAMES BOND 007 "THE MAN WITH THE GOLDEN GUN"
Billy Two Hats

BINGO
AT FRATERNITE ALEXANDRIA INC.
EVERY FRIDAY
JACKPOT $200.00
DOOR OPEN AT 7 P.M.
EVERYBODY WELCOME

Border DRIVE-IN THEATRE
Wed. 27 Thu. 28 Fri. 29 Sat. 30
GOLDIE HAWN. THE SUGARLAND EXPRESS
A girl with a great following... 600 troopers on her tail. And the rest of the country cheering her on.
co-starring BEN JOHNSON
JACK LEMMON • WALTER MATTHAU
THE FRONT PAGE
co-starring VINCENT GARDENIA • SUSAN SARANDON • ALLEN GARFIELD • DAVID WAYNE • CHARLES DURNING • AUSTIN PENDLETON and CAROL BURNETT
DUSK TO DAWN SHOW
Labour Day Weekend
Sunday, August 31st
Man from O.R.G.Y.
Grimm's Fairytales for Adults Only
Seduction of Inga
Female Animal Sex is Beautiful
(No children admitted)

NOW AVAILABLE !
COMPLETE LINE OF
BONNE BELL
COSMETICS



Our cosmetic counter now features the complete Bonne Bell line of quality skin treatments, bath and shower preparations, fashion cosmetics and hair care items. Our cosmetician will be pleased to demonstrate the line including famous Ten-O-Six Lotion for clean, clear, healthy-looking skin.

Come and start one at
ALEXANDRIA DRUG MART
5 Main St. Tel. 525-2525

NEWS FROM HERE AND THERE

GLEN ROBERTSON

Jessie McGillis of Montreal spent a week with Mr. and Mrs. Bobbie McGillis. Dr. and Mrs. Owen R. MacDonald of Greenfield Park, and Andy McGillis of Montreal spent a day with them, while Mrs. Alex MacKenzie of Ottawa also visited with them and Mr. and Mrs. Ken MacLennan.

We should have congratulated Alex and Gwen MacKenzie a few weeks back when they reached their 50th wedding anniversary on August 10th. Many, many more years of happiness together, dear friends, from your old acquaintances here.

Mrs. Yolande deBellefeuille accompanied Mr. and Mrs. Leon Prieur of Dalhousie Station, on a visit to Montreal where they joined Mr. and Mrs. Henri de Bellefeuille and went to St. Eustache, Que., to attend the wedding of her niece.

Mr. and Mrs. Gilbert Buckler of Montreal purchased a property in the village and are making their home in Glen Robertson. A hearty welcome from their neighbors!

We also welcome Mr. and Mrs. Cliff Massie who are the new owners of the Beauchamp property and Mr. and Mrs. Donald Tillman of Montreal who are the proprietors of the residence which formerly belonged to Mrs. Rene Poirier.

LANCASTER

Mrs. Russell Craig of Toronto spent a few days last week with her parents, Mr. and Mrs. Ross Fraser.

Mr. and Mrs. Ewen Ross of Goderich, while spending a holiday at Martintown, called on friends and relatives in the Lancaster area.

Mrs. M. E. Severn and Mr. and Mrs. David Green of Montreal, visited with their cousins Misses M. J. and C. A. McLennan and Mr. and Mrs. Ross Fraser on Monday.

Best wishes are extended to Mrs. Laurier Brunet who is a patient in a Kingston hospital.

Good wishes go to Mr. and Mrs. Lionel Bourdeau at their new home in Alexandria and a welcome is extended to Mr. and Mrs. Mel McRae and family, formerly of Alexandria.

Mr. and Mrs. James Lalonde, Sheldon and Sherry of Chalk River, are spending a few days with his parents, Mr. and Mrs. Alex Lalonde and family.

Mr. and Mrs. Maurice Desrouchie and Ovila are spending a few days with relatives in Brighton.

Following a two-month break, members of Knox UCW will meet in the Church Hall, Wednesday, September 3rd at 8 p.m.

GLEN SANDFIELD

Thomas, Gordon and John MacPherson, sons of Mr. and Mrs. Hugh MacPherson have left on a trip to Western Ontario.

Mr. and Mrs. Robert Mulvaney entertained her parents Sunday evening, with a buffet dinner at the airport in Dorval, when they were leaving for their home in Winnipeg. It was a most pleasant time and much enjoyed by all.

Mrs. Arnold MacRae, Marnie and Keith visited her parents recently, Mr. and Mrs. Clifford Smith in Packenham, and on the way home she stopped off in Ottawa to see her brother and his wife, Mr. and Mrs. Arnold Smith.

Mr. and Mrs. Murray MacLachlan, Haley and Cheri, of Ottawa, were recent visitors to his parents Mr. and Mrs. Ron MacLachlan.

Earl MacLennan, son of Mr. and Mrs. Lloyd MacLennan and Glen Calvank, son of Mr. Leslie Calvank, have recently left for Eston, Sask., where they will be working for an indefinite period.

Sheldon Nixon was home recently for a week's holiday with his parents, Mr. and Mrs. Stanley Nixon.

Mr. and Mrs. C. Howes and children spent Sunday with her sister, Mr. and Mrs. L. MacLennan.

Mrs. A. MacMillan has returned from a trip to Gaspe. She motored down with her sister Gladys and her husband, Jack Seale. They visited another sister and brother-in-law, Mr. and Mrs. S. Camiot, and a brother and his wife Mr. and Mrs. Arnold Mahan.

Daughter Mrs. Karen Sauk and Kenny of Montreal were weekend visitors to Mr. and Mrs. Thomas Brown.

Mr. and Mrs. Gilbert MacRae drove down to Milton, Ont., with niece Phyllis MacMaster, for the 50th wedding anniversary celebration of Mr. and Mrs. Wm. MacFadden.

Barbara Brown of St. Laurent was down to see her mother last weekend, Mrs. K. Brown. Spending a week there also was Debbie Brown, daughter of Mr. and Mrs. B. Brown of Lachine.

A family reunion was held at the home of Mr. and Mrs. C. Chapman recently in honor of daughter Mrs. Mildred Nyberg and Lynette of Chesterfield, Missouri, who spent a week here after an absence of nine years. There were twenty one present including both family and friends.

Recent visitors to the home of Miss Mary MacKenzie were the Misses Mary and Janet Chisholm and her sister Mrs. Jean Mein of Alexandria.

During the absence of Rev. Davies, the church at Glen Sandfield has been open. The last of the two services was a hymn sing service, and was very well attended. Mrs. Arnold MacRae opened the service by asking Mrs. Ronald MacLachlan to lead us in prayer, one that was written by a Mother Superior. Kevin MacLachlan read the scripture and Hymn 313 was read with Wendy Chapman and Brenda MacMillan reading verses two and three and the congregation reading the first and last verses in unison. Mrs. MacRae gave a sermonette on "Responsibilities and Challenges facing Women Today". The hymn sing portion was led by Mrs. Chapman and her solo was "An Evening Prayer". Campbell Fraser said the benediction. Everyone seemed well pleased with the service and we thank them all for their co-operation.

The UCW meeting is to be at the home of Mrs. Grant MacLennan this Wednesday afternoon, and the shower is to be knick-knacks. Some of you have requested a run down of the season's shower gifts, so here they are: Nearly-new, Post office, towels, knick-knacks and next month will be post office. I hope this helped.

MOOSE CREEK

Mr. and Mrs. Ewan Robertson and family and Mr. and Mrs. Donald Sharp (nee Marjorie Robertson) of Calgary spent a two-week vacation with Mr. and Mrs. J. Cecil Robertson and family.

Mrs. Elmer Shaver of Kingston spent last week visiting with her brother, Victor Johnson.

Mr. and Mrs. Lee Barr and Miss Kathy Reid of St. Catharines spent their vacation with Mrs. Barr's brother, Menzies McRae, Mrs. McRae and family.

Mr. and Mrs. Wendall Gough and family, Louise, Robin and Steven of Mississauga, spent the weekend with Mrs. Ella Gough.

Mrs. Margaret Hoople attended the funeral of her brother William Valley at Barrie on Saturday. Mr. Valley was well-known in this area, a son of the late Mr. and Mrs. William Valley, Sr.

Miss Linda Grant RN of Vancouver, is spending sometime with her parents, Mr. and Mrs. Keith Grant.

Mr. and Mrs. Fred Boisvenue of Ottawa spent the weekend with her parents, Mr. and Mrs. Archie Villeneuve and family.

Mr. and Mrs. Eldege Gravel of St. Isidore visited on Sunday evening with her sister, Mrs. J. Boisvenue and Mr. Boisvenue.

Cst. Wayne Villeneuve, Mrs. Villeneuve and family of Ottawa, Mr. and Mrs. Gary Villeneuve and family of Orleans, spent the weekend with Mr. and Mrs. Maurice Villeneuve.

HONORED ON DEPARTURE

The members and friends of Knox United Church, Moose Creek remained for a few moments after the morning service, when a well-worded address was read to Rev. W. E. Henderson and Mrs. Henderson, their minister and his wife, by Edward A. McKillican.

A lovely silver tea service was presented to them by Keith Grant and Victor Johnson on behalf of the congregation for the faithful and untiring nine years Rev. and Mrs. Henderson served the congregation.

They and their family will be moving to their new charge of Watford, in the London Presbytery.



NEW GUIDE COMMISSIONER—Mrs. Mary Lambert of Green Valley, has been named Guide Commissioner for the Highland District which comprises Lancaster, Williamstown, St. Andrew's, Maxville, St. Raphael's and Alexandria. She is pictured here with some of the St. Raphael's Brownies on a recent trip to Montreal where they stayed at the Guide House. Left to right: Joann Ouellette, Helen MacKenzie, Lynn Miller, Lyse Roy and Ginette Ouellette.

Water Quality

SOFTENERS
PURIFIERS
FILTERS

COMFORT WATER TREATMENT
14 Main St. Alexandria 525-3877
Prop. Gerald Ouellette
28-tf



Plymouth
CHRYSLER
Dodge Trucks
SALES/SERVICE

Come and get yourself
a good deal
while we still have
a wide selection

WE HAVE MANY CHRYSLERS,
PLYMOUTHS, DUSTERS
and VALIANTS AVAILABLE

Don't forget the 5% TAX REBATE

is still on,
so take the right step
across the tracks to

ALLEN'S ALEXANDRIA

Main St. N. Tel. 525-1771
(ACROSS THE TRACKS)

Go on a Gold Bond...

"Shopping Spree"

IGA

and pick-up hundreds of extra gold bond stamps

PICK UP YOUR "SHOPPING SPREE" CARD TODAY AT YOUR LOCAL IGA STORE. FOR EACH $5.00 PURCHASE YOU MAKE, ONE SQUARE WILL BE VALIDATED BY THE CASHIER. WHEN YOUR CARD IS COMPLETED, YOU WILL RECEIVE 500 EXTRA GOLD BOND STAMPS IN ADDITION TO THE STAMPS YOU GET WITH YOUR REGULAR GROCERY PURCHASES.

THERE'S NO LIMIT ON STAMPS PRIZES. COMPLETE AS MANY "SHOPPING SPREES" AS YOU CAN BEFORE CLOSING TIME ON SATURDAY, NOVEMBER 15, 1975. IF YOU HAVE ONLY COMPLETED PART OF A CARD, EACH VALIDATED SQUARE IS WORTH 10 EXTRA GOLD BOND STAMPS.

PICK UP YOUR CARD TODAY. THE MORE GOLD BOND "SHOPPING SPREES" YOU COMPLETE, THE MORE GOLD BOND STAMPS YOU WILL RECEIVE.

REDEEM YOUR GOLD BOND STAMPS FOR VALUABLE GIFTS. A GOLD BOND GIFT CATALOGUE IS AVAILABLE AT YOUR NEAREST IGA STORE.

ALEXANDRIA

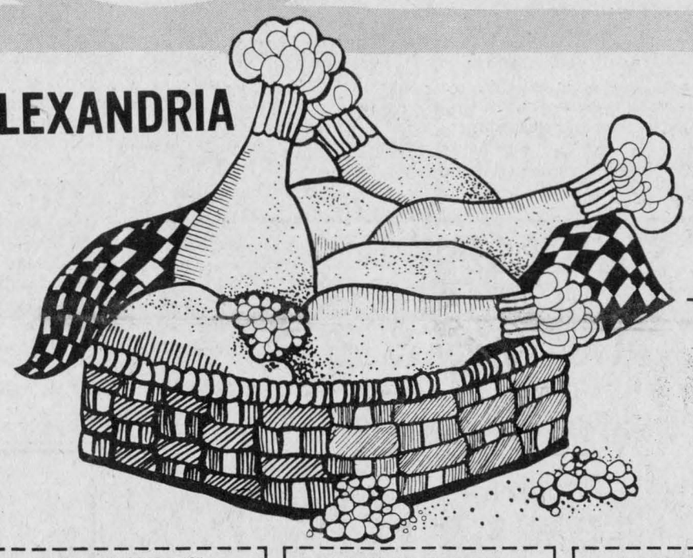

BACKS ATTACHED
FRESH
CHICKEN LEGS
lb. 98c

BACKS ATTACHED
FRESH
CHICKEN BREASTS
lb. $1.08

CUT FROM THE SHOULDER
SHOULDER
PORK CHOPS
lb. $1.08

GRADE "A" BEEF CHUCKS
BEEF BLADE
STEAKS
lb. 88c

BUDGET BEEF GRADE "C"
BEEF HIP
SIRLOIN TIP ROAST
lb. $1.48

BUDGET BEEF GRADE "C"
BEEF HIP - BOTTOM CUT
BONELESS ROUND STEAKS
lb. $1.18

BUDGET BEEF GRADE "C"
BEEF HIP
TOP ROUND STEAKS
lb. $1.48

GRADE "A" BEEF HIP
SIRLOIN TIP ROAST
lb. $1.88

GRADE "A" BEEF HIP
BOTTOM CUT
BONELESS ROUND STEAKS
lb. $1.38

GRADE "A" BEEF HIP
TOP ROUND STEAKS
lb. $1.88

GRADE "A" BEEF CHUCK
Blade Bone Removed SHORT RIB ROAST lb. 1.08
UNIVERSAL 14 oz. pkg. PEPPERONI PIZZA 1.29
SCHNEIDERS, 1 lb. pkg. REGULAR ¼ POUND HAMBURG PATTIES 99c
SWIFT PREMIUM 3 to 4 lbs. SWEET PICKLED COTTAGE ROLLS lb. 1.49
SWIFT PREMIUM OR TOP VALU FULLY COOKED DINNER HAMS lb. 1.98
FULLY COOKED 1½ lb. tin TOP VALU CANNED HAMS each 2.58
SCHNEIDERS, 6 oz. pkg. Macaroni & Cheese or CHICKEN LOAF 44c

GRADE "A" BEEF CHUCK
SHOULDER STEAKS lb. 1.39
BUDGET BEEF GRADE "C"
BEEF RIB 1st to 5 ribs RIB STEAKS lb. 1.58
SCHNEIDERS, 1 lb. pkg. RED HOT WIENERS 89c
TOP VALU SKINLESS WIENERS 1 lb. pkg. 79c
SWIFT PREMIUM, 1 lb. pkg. SLICED SIDE BACON 1.79
SWIFT PREMIUM 1 lb. pkg. SKINLESS WIENERS 79c
SCHNEIDERS, 8 oz. pkg. SELF SERVE ROLLS 49c

WE RESERVE THE RIGHT TO LIMIT QUANTITIES TO AVERAGE FAMILY REQUIREMENTS
SUPPLIED AND SERVICED BY M. LOEB LIMITED
PRICES EFFECTIVE UNTIL CLOSING SATURDAY AUGUST 30, 1975

BRIGHTS FANCY TOMATO JUICE 4 19 oz. tins 88c
NABOB GROUND COFFEE 1 lb. bag 88c
KRAFT MACARONI and CHEESE DINNER 4 7¼ oz. pkgs. 88c
DELSEY - 2 Ply WHITE OR ASSORTED COLOURS BATHROOM TISSUE 4 roll pkg. 88c
GLAD GARBAGE BAGS pkg. of 10 88c
TOP VALU ASSORTED FLAVOURS ICE CREAM 3 pints 88c

TOP VALU - SLICED CRUSHED or Tidbit Pineapple 2 19 oz. tins 88c
AYLMER Choice Peas 3 14 oz. tins 88c
YORK - ASSORTED VARIETIES Fancy Vegetables 4 10 oz. tins 88c
DONALD DUCK - UNSWEETENED Grapefruit Juice 48 oz. tin 62c
TOP VALU - ASSORTED FLAVOURS Soft Drinks 7 10 oz. tins 88c
CLOVERLEAF Pink Salmon 2 3¾ oz. tins 88c
PRIDE OF ORLEANS Medium Shrimp 3 oz. tin 88c
WESTON ASSORTED FLAVOURS Wagon Wheels pkg. of 12 88c

CLUB HOUSE Black Pepper 4 oz. cont. 88c
BICKS - YUM YUM WAFER or Sweet Mixed Pickles 24 oz. jar 88c
CORONATION - STUFFED - LOOSE PACK Manzanilla Olives 12 oz. jar 88c
GATTUSO Pizza Sauce 2 14 oz. tins 88c
GATTUSO - PLAIN Queen Olives 20 oz. jar 88c
KADANA Tea Bags pkg. of 100 88c
DR. BALLARDS - ASSORTED VARIETIES Speciality Dog Food 3 14 oz. tins 88c
PAL - ASSORTED FLAVOURS Dog Food 4 15 oz. tins 88c

KLEENEX - ASSORTED COLOURS Boutique Napkins 2 pkgs. of 75 88c
KLEENEX - 2 Ply White or Assorted Colours Facial Tissue 2 pkgs. of 200 1.00
KLEENEX - 2 Ply White, Assorted Colours or Boutique Paper Towels 2 roll pkg. 88c
KOTEX - BELTLESS FOR LIGHT DAYS Sanitary Napkins pkg. of 30 1.33
KOTEX - REGULAR, SUPER or PLUS Sanitary Napkins pkg. of 12 75c
NEW FREEDOM - BELTLESS Sanitary Napkins pkg. of 30 1.88
WESTON Raspberry Swiss Rolls 10 oz. pkg. 49c
SHIRRIFF ASSORTED FLAVOURS Jelly Powders 4 3 oz. pkgs. 88c

BERNARDIN - QUARTS Freezer Bags pkg. of 20 55c
ALCAN - ALUMINUM 12 inch Foil Wrap 2 25 ft. rolls 88c
AJAX Powdered Cleanser 3 14 oz. conts. 88c
IRISH SPRING - REGULAR - BAR Deodorant Soap 3 3.5 oz. bars 88c
JOY Liquid Detergent 24 oz. cont. 88c
TOP VALU Parboiled Rice 2 lb. pkg. 88c
TOP VALU - Frozen Regular or Crinkle French Fries 2 2 lb. bags 88c
TOP VALU - FROZEN CONCENTRATED Pink or White Lemonade 4 6 oz. tins 88c

RHODES - FROZEN White Rolls 24 oz. pkg. 49c
FRASERVALE - FROZEN TURBOT Fish and Chips 20 oz. pkg. 88c
BROOKPARK - Assorted Varieties - FROZEN Meat Pies 3 8 oz. pies 88c
TOP VALU White Vinegar 160 oz. cont. 88c

"FOR BACK TO SCHOOL LUNCHES OR QUICK SNACK TREATS"
California Sunkist Valencia Oranges Size 113's Doz. 88c
California Sweet Eating Plums 2 lbs. 88c
Canada No. 1 Ontario Grown Small Yellow Cooking Onions 10 lb. bag 88c
Canada No. 1 Crisp Green Celery 2 Stalks Size 24's 88c
U.S. No. 1 Bartlett Pears Size 135's 2 lbs. 88c
Ready to Use Fresh Cut Cole Slaw 3 8 oz. pkgs. 88c

IGA GIVES "GOLDEN TEN" GOLD BOND STAMPS ON FULL DOLLAR PURCHASES ONLY. WE REGRET THAT GOLD BOND STAMPS WILL NOT BE ISSUED WITH CIGARETTES, BEER (IN QUEBEC STORES) OR WITH ITEMS PURCHASED FROM OUR COURTESY OR SNACK BAR.

EDITORIAL

IT'S OUR OPINION

How about a local lottery?

The town of Renfrew is considering organization of a municipal lottery to help finance its recreation complex. Mayor Wilson introduced a motion favoring such a lottery and the proposal will be debated at an early September meeting.

Renfrew's lottery would generate some $26,000 annually, to be used for an indoor swimming pool. That brings the thought the new arena being planned by area municipalities might weigh less heavily on the taxpayers if they were paying for it in this guise. A special lottery to help finance building and maintenance of an arena might prove so appealing as to ease the path to realization of this project.

Ticket salesmen for such a lottery might be recruited from the ranks of the district minor hockeyists and their commissions could be pooled by each team to help provide equipment and meet costs of travel, etc.

The suggestion may be a bit premature in view of the fact an arena board has not yet been formed. Town council named its representatives to such a board last week, though, and encouraging progress has been attained recently in the project to build an arena for the town and area.

It's a long road

A very readable letter in another column chides the editor for his approach to the new feminine mystique. So cleverly does Mrs. A. (or is it Ms. A?) give us the needle we are running for cover, though not actually giving her the last word.

Rather, are we reprinting a treatise by a writer, Virginia Graham, in The Christian Science Monitor. She despairs the majority of women really want a new deal. "It's a long road", Virginia opines. She writes:

Sometimes, when contemplating the great struggle that lies ahead of the Women's Liberation Movement, it is difficult not to despair. Though no advocate of using insulting language to male chauvinists, I believe a lot of women are as intelligent as a lot of men and deserve a far better deal than the centuries have allotted them. Yet I despair.

This is because I know that at this very minute there are literally millions of women sitting under hair driers avidly consulting "women's" magazines. Regardless of their ages or shapes, regardless of their intellects, their jobs, their status in society, their income brackets, or their ability to write theses on nuclear fission, vast legions of them are studying the art of Attracting Men by slicking green iridescent supersoft creme across their eyelids, or touching up their earlobes with petunia rouge.

Very few of us, sitting curlered and kippered at the hairdresser can visualize ourselves wearing pale blue chiffon, like the photograph of the model on our lap, or lying, as she is along the bonnet of a Rolls-Royce; neither can we seriously identify with the skeletal girl leaning against the Acropolis in a black corselette. We know that facial masks and sauna baths are not for us, and that it is very unlikely we shall ever invest in a sequin pyjama suit trimmed with astrakhan; yet we cannot resist reading about how wonderful they are, and how much more attractive we should be if we subscribed to them.

Since the "glossies" still burgeon and bloom with advertisements—indeed they consist of very little else—it must be presumed that a large proportion of women, emerging puce in the face from under their driers, do go straight off and buy "Integumentana", the "creamily textured transparent foundation milk", or a pair of multicolored thigh boots in duplexed velveteen; that masses of blue-rinsed senior citizens do believe the sparkle in their eyes will be enhanced by inch long nylon lashes.

But even we who know we are utterly wasting our time reading about cuticle care and the slim-look, cannot resist doing so. We may take a Report on the Industrial Welfare Act of 1975 to the hair dresser, or perhaps Hume's "Political Discourses," or even a book called "Whither Europe?" or "Why not America?" but we shall not open it. Though we continually maintain that it is our dearest wish to make our minds rather than our bodies attractive to men, we shall entirely concentrate on the attainment of the latter to the exclusion of the former.

Oh! It's a long long trail-a-winding...

Environmental answers

The spectre of cities buried under their own trash, of pollution blotting out the sun for weeks on end, of marine life dying because of polluted oceans, is becoming more real. In the past, it was merely an ugly vision is somebody's imagination. Today, the dangers of pollution have become all too obvious, notes an editorial in the Milton Canadian Champion.

One doesn't have to look very far to find causes: First, the world's population is growing at an unprecedented rate. Secondly, we have not disciplined ourselves to avoid pollution. So far, ordinary people everywhere have not begun to realize the devastating impact of filth in our air and our water, of mountains of wrecked cars, both in cities and even in the countryside. Noise pollution is now considered a definite health hazard.

What then is the solution—if indeed there is a solution? Man must discipline himself, must discipline his wasteful consumption habits in the affluent lands. The more consumption, the more pollution. Urban planners must pursue the concept of satellite cities—connected in future years by rapid transit systems of various kinds. Satellite cities, which so far have not won wide acceptance, avoid the urban overcrowding that leads to so much pollution.

There must be local, provincial, national and international action if the environmental "doomsday" discussed by United Nations environment chief Maurice Strong is to be avoided. Future generations will thank us if more people are educated to fight actively against pollution of the air, the land and the water.

On the wrong track

What a difference a decade can make, we were thinking as we scanned an editorial on the Health Plan in our issue of ten years ago. Then, Prime Minister Pearson had been outlining his new health plan to the premiers of the ten provinces. They were not only lapping it up, those heads of the provincial administrations were in a mood of sweet harmony as they considered how much more they might sqeeze out of an unwilling people.

Ten years later provincial health ministers were meeting in Victoria and plotting a confrontation with federal leaders. They were seeking ways to force Ottawa to drop its plans, announced in the budget, to reduce the federal share of health costs.

Those costs for medical and hospital care have skyrocketted since the plan was initiated into an annual bill in the billions of dollars. The provinces don't relish a limit on federal funding.

That meeting of health ministers might better have been studying ways of reducing health care costs that are almost completely out of control.

THE GLENGARRY NEWS

A member of the Canadian Community Newspapers' Association

Ontario Weekly Newspapers' Association
Audit Bureau of Circulation
THE NEWS PRINTING COMPANY
P.O. Box 10, Alexandria, Ontario, K0C 1A0 Telephone 525-2020
EUGENE A. MACDONALD—EDITOR AND PUBLISHER

SUBSCRIPTION RATES: $7.00 per year; $8.00 per year in Canada, beyond the 40-mile zone $9.00 per year U.S.A. and Foreign—Second class mail registration No. 1302.

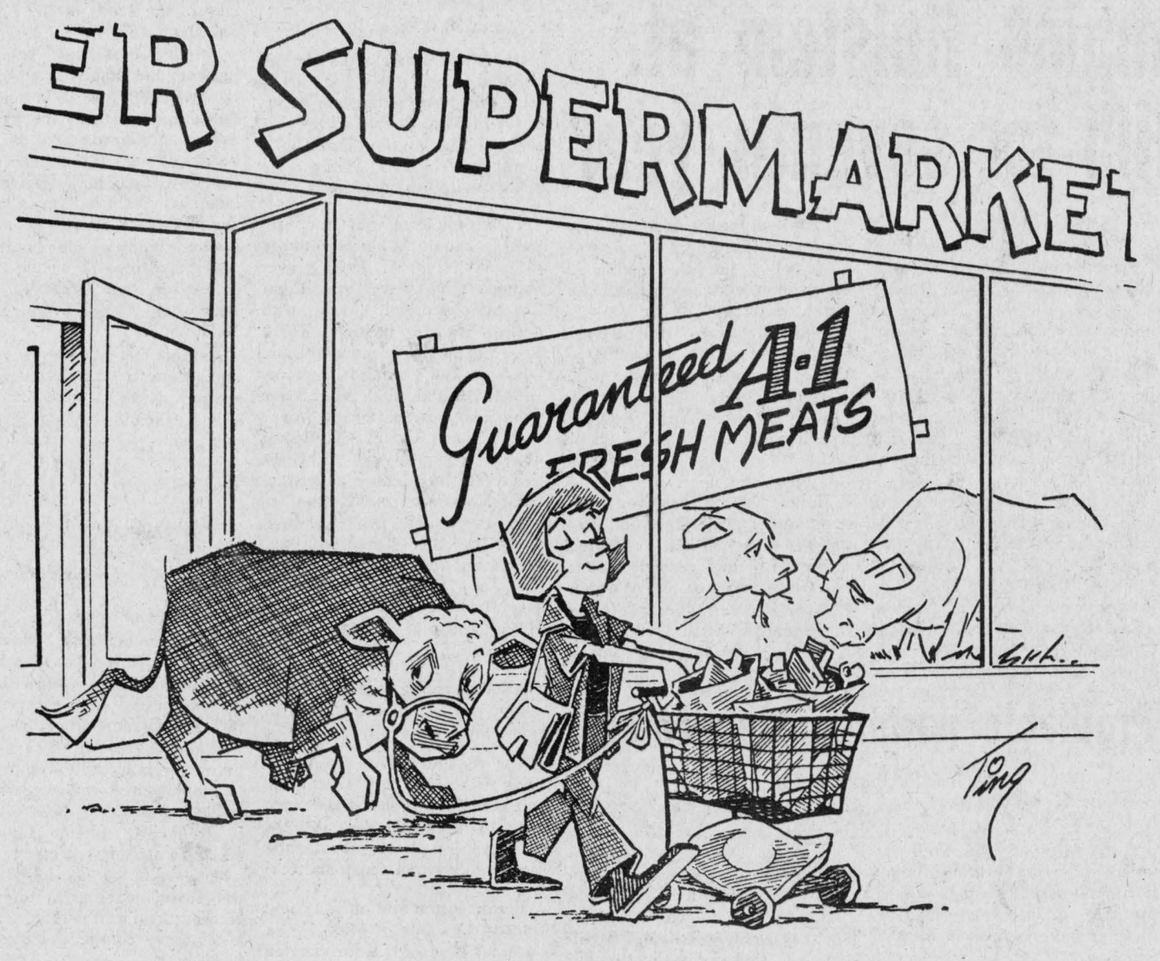

ITEMS OF AULD LANG SYNE . . .



. . . GLEANED FROM OUR FILES

TEN YEARS AGO
Thursday, Aug. 19, 1965

Alexandria's newest store opens tomorrow when Jean Yves Menard opens his Menard Fairway Centre on Kenyon Street.—Benoit Duchesne of Dalkeith, has been appointed a member of the new 13-man Ontario Milk Marketing Board. G. R. McLaughlin of Beaverton, will be chairman of the board.—Kendal Kaye of South Lancaster, has been named a Justice of the Peace.—Willie Gaucher, 51 of Glen Gordon, and several members of his family were injured in a two-car crash, Sunday while driving to Rigaud to attend a pilgrimage.—A native of Glen Robertson, Kenneth M. Hanley has been appointed District Sales Manager of the Chesapeake and Ohio Railway at Grand Rapids, Mich.

TWENTY YEARS AGO
Thursday, August 18, 1955

Raymond Chenier, 34 of Alexandria, was killed instantly in a two-car crash near Fasset, Que, Saturday. Guy Cholette, 18, suffered a broken nose and lacerations.—Dr. M. Markson has been appointed a coroner for the United Counties.—A 40-ton crushing machine capable of crushing 150 yards of gravel per hour has been purchased by Wilfrid Menard, Green Valley contractor.—Miss Annette MacDonald, daughter of Mr. and Mrs. J. K. MacDonald, Williamstown, has received her Master's degree in Nursing Services and Collegiate Schools of Nursing from the University of New York. She is employed with the Veterans' Administration.

THIRTY YEARS AGO
Friday, August 17, 1945

Alexandrians celebrated the surrender of Japan and end of the war, Tuesday night, noisily but without incident. Pte. Hector Rochon of Alexandria, who had spent three years in a German prison camp, picked that night to arrive home and he was given a warm welcome at the station by the demonstrators.—Other home for V-J Day were: L/Cpl. Raphael D. McDonald, Pte. Rod Mayville, Tpr. Austin C. Kennedy, LAC Allan Joseph Kennedy, Pte. P. Michaud, Pte. H. A. Lafave, Pte. Harold Miree, Pte. John Archie McCormick, Pte. Rene Lauzon, Pte. Jean Louis Rouleau, all of Alexandria; Major Donald McRae, Kenneth and Don Fraser,, Dunvegan; Pte. J. D. Dorey, Pte. Sam Gardiner, PO Harvey Metcalfe, Flt. Lieut. Archie McEwen, Maxville; Pte. W. R. Beaupre, Summerstown; Pte. J. H. McDonald, Glen Robertson; Pte. P. A. MacLean, PO Donald McIntosh, St. Elmo; Spr. G. J. Belair, Williamstown; Pte. A. W. Dorie, Pte. T. Dorie, Flt. Lieut. J. A. W. Lalonde, Apple Hill; Pte. L. L. V. Lalonde, Martintown.—Clergy transfers see Rev. A. L. Cameron, Glen Nevis, moving to St. Columban's, Cornwall; Rev. J. A. Wylie to Glen Nevis; Rev. Henri Ouimet to Lochiel-Dalkeith; Rev. Aime Leduc to Nativity, Cornwall; Benjamin Brunelle to Lancaster; Rev. Neil McCormick to Maxville; Rev. M. J. O'Brien pastor of the new parish of Finch; Rev. Rolland Rouleau to Apple Hill.

FORTY YEARS AGO
Friday, August 16, 1935

Three Alexandrians died tragically about 4.15 yesterday afternoon when their car was in collision with a truck just north of the Brown House on Highway 34. Mr. and Mrs. Edmond Cholette and Mr. Cholette's mother, Mrs. Josephus Cholette, Main Street South, were the victims while the two young Cholette children escaped injury.—John D. MacRae of Apple Hill was chosen Liberal candidate in the Oct. 14 general election at a nomination meeting last night. A Stevens Club was organized at a meeting here, Tuesday.—Myrtle Golden, 18, daughter of Mr. and Mrs. Frank Golden, Laggan, is in serious condition in hospital at Hawkesbury, as the result of an accident early Sunday morning two miles south of Vankleek Hill.—Mr. and Mrs. J. J. Goulet and other relatives from Alexandria, were at St. Laurent, Que., Thursday for the ceremony of the taking of the habit by Miss Eva

(continued on page 11)

The energy crunch

(The Huntingdon Gleaner)

As the Canadian energy crunch gets more crunchy the reaction to the federal government's energy conservation program has been pretty much what one might expect—largely negative, if one harkens to those people prone to speak out. Their reasoning seems to be that the program, mostly voluntary, won't work because it isn't mandatory.

They could be wrong even though it may take a little time for Canadians to become personally involved in energy saving. Few people change over night. That's normal. That's human.

After all, Canadians, including we here in Chateauguay Valley, have gone through a good deal of brainwashing over the years, all of it contrary to energy conservation. We've been told for years to live electrically, that time costs money so we should drive far and fast, that we should live in our houses within the "comfort zones" of our thermostats because we have been in a cheap energy country.

If nothing else changes Canadian thinking in regard to energy usage, rising costs are going to do it. And Canadians then will save energy voluntarily.

When it hurts in the pocketbook it would be very odd if Canadians don't start slowing down on highways, switching off lights they don't need, using energy more intelligently and generally doing all the other things in an energy-conservation manner that now makes sense in our unique times.

Energy conservation isn't new. It was around tens of thousands of years ago when it was easier to deal with. In those days, when the supply of flints ran out a whole tribe simply picked up their things and moved to a site where flints were available.

Not today. We can't all simply move to evergy-rich Alberta so we'll just have to do the best we can in the Chateauguay Valley under available conditions.

Lifestyles will not be shaken by driving less. Nor by turning out lights we don't need. Or by doing countless other little things to save energy. Rather it is a matter of stopping waste which in itself points the road to a better future.

LETTERS to the EDITOR

MORE INFO ON MEN

RR 2 Dalkeith
The editor,
The Glengarry News

I read your editorial dilemma about whether to address women as Miss, Mrs., or Ms—and feel you've failed to go far enough.

"A newspaper's chief excuse for being is to inform its readers..." you correctly state. "These new approaches to women's names are less informative and so we feel we would be doing our readers a disservice if we adopted them..." you concluded.

I'll admit you've been doing a swell job all these years informing readers of the exact marital status of all women mentioned in your columns through the use of Miss or Mrs. You certainly don't want to muddy up the communications waters by adventuring the upstart designation "Ms."

You have been particularly informative when you refer to married women as "Mrs. Joe Blank"—we readers get the extra bonus of knowing the lady's husband's name—though, unfortunately we have no idea of who the hell she is. But I suppose if really does not matter if Mrs. Joe Blank is known far and wide in her community as Mary Blank through her church, volunteer work, or her prowess as a mother, reputation as a cook, wit—or just because she's a fine woman and good neighbor. I guess it's beside the point, too, in the special cases of wives who have a professional reputation of their own as librarians, teachers, store clerks, school board members—under their own names.

In your paper these women are solidly referred to as "Mrs. Joe Blank"—even though old Joe may be the town drunk—right?

But the bone I really want to pick with you is the dreadful lack of information in your news columns when you refer to men. By using "Mr." you deprive readers of vital information on the marital status of all males who parade through your paper each week—and what's worse we don't

(continued on page 10)

They'll Do It Every Time

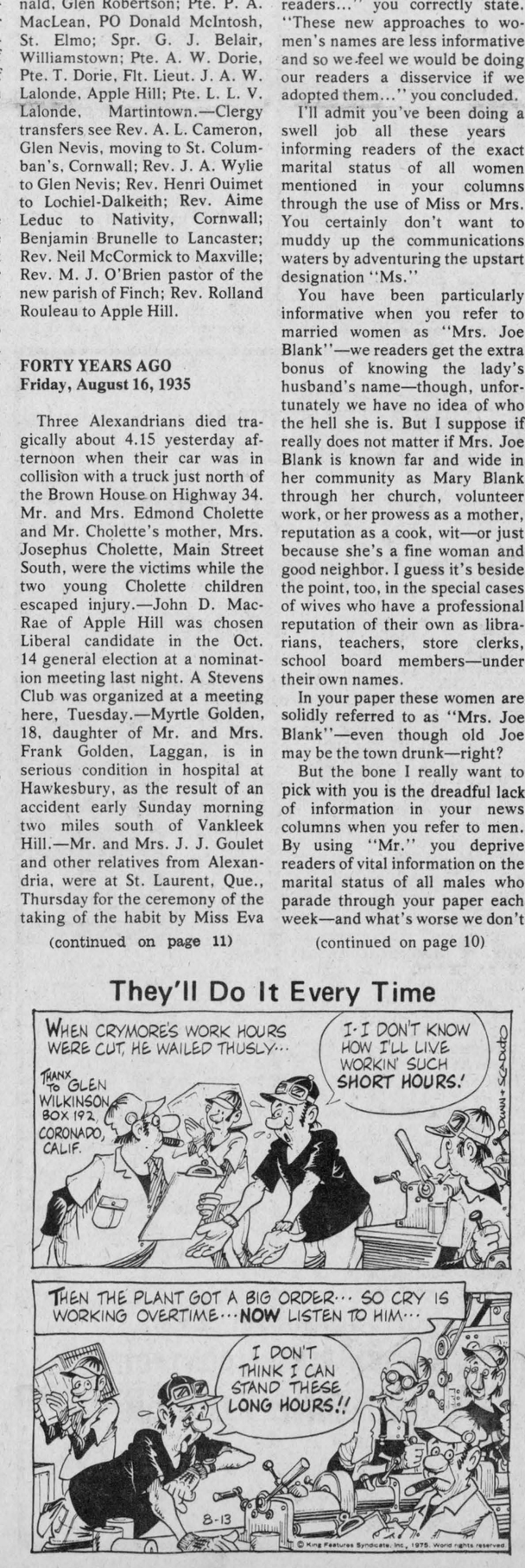



WITH OUR
RAMBLING REPORTER
by Ed.

How do you get 700 people to a breakfast when they know there's a fly-in?

GUMMING UP THE GAME

Gary Carter of the Montreal Expos has a promising future in baseball if you can believe the Montreal sports writers. He's not yet hitting his potential, the columnists claims as they speculate the young outfielder will rank with baseball's top stars once he's been seasoned.

We've been going along with their predictions even though his batting average isn't all that good and we've seen him fan on some awfully wide pitches. He does put a lot of pep into his plate appearances, though, and your Rambling Reporter was riding with him until Carter pulled the plug on himself in a game last week.

Montreal had two men on, as we recall, and they needed those runs to catch up. So young Carter strides purposely to the plate, takes a few warm-up swings at the air and tenses to receive the pitch. The t.v. camera zeroes in on his face just as Carter blows a bubble with his gum—and that's when your Rambling Reporter blew cold on Carter. Gum bubbles are one of the most disgusting sights he has yet to see. Hard enough it is to stomach them on kids; when seen on the lips of a man growed, a budding baseball star, they're nauseating.

Gary's bubble burst right then, with us, and it's going to take more than a few clutch hits to make us forget how callow the kid is.

The television people have done quite a job of speeding up the game of baseball, especially the pitchers. When are they going to insist on a ban on bubble gum, on all kinds of gum, in fact? It's revolting, it's unnatural. Even the aging managers and coaches are chomping away on their chew each time the camera trains on them.

It was a silly enough scene in the days when many chewed tobacco. That might have been considered a manly addiction, but not bubble gum. Here's hoping the new generation of ballplayers can be graduated from blowing bubbles.

Remove the gum from baseball and players might be more inclined to chew up the opposing team.

A BETTER WAY

If you read an Ontario daily newspaper, one night last week you received a bonus, if it can be called that. The 18-page supplement informed Ontario voters of changes contemplated in federal riding boundaries in this province. The 95 ridings we will vote in, next federal election, were described and the supplement also carried maps detailing the new boundaries of those 95 constituencies.

All those pages of advertising carried by 44 Ontario dailies cost an estimated $600,000 to the federal treasury. Presumably the same method of reaching the voters was used in the other provinces so we can assume several millions of dollars were spent in adhering to this one provision of the Canada Elections Act.

What a waste of money it was you can best judge by reflecting on how fast you leafed through those pages if you spent any time on the supplement at all. You may have been interested in your own and neighboring ridings, but certainly not in Thunder Bay or Windsor.

The secretary of the Federal Electoral Boundaries Commission of Ontario feels he could have produced a better method of informing the electorate, at less cost. He suggests it might be less expensive to deliver specially printed versions of the riding changes by mail to every household in the province. That would certainly provide better coverage, for it has been estimated more than 40 per cent of the households do not get a daily newspaper.

A much more practical idea for Parliament to adopt next time would be to use the weeklies. Some two to three hundred, Ontario weeklies could carry descriptions and illustrations of their own riding boundaries for less than $50,000; and the

(continued on page 11)

Grand Champion Holstein at Vankleek Hill for seventh year

The Black and White show held August 15 at Vankleek Hill by Prescott County Holstein breeders was strong in quality though numbers were down slightly this year. A large ringside took advantage of the nice weather to watch ten exhibitors present 58 head for Judge Kenneth Connell, Brockville, Ont. Horace Nixon, L'Orignal, was Premier Breeder and Premier Exhibitor with Murray Howes, Dalkeith, runner-up in each case.

For the seventh successive year the veteran winner Elmlane Dynamo Peggy, a daughter of Limbour Citation Dynamo, took the femal Grand Championship for Gordon Allen, Vankleek Hill. She still carries a good quality, well attached udder at 13 years of age and walks on good legs, with a strong top. Peggy has also been twice Grand Champion at Ottawa and twice at Lachute, Que. She was nominated for All-Canadian consideration in 1971.

The second placing in the class for aged cows took the Reserve Grand Championship for Horace L. Nixon and was also best uddered Holstein, placing second in the Interbreed Best Udder class. Sired by Romandale Reflection Admiral, she was Burnacres Audra, not quite as large an animal as Peggy, but a smooth, attractive cow with a very shapely udder.

The heifer calf class provided both Junior Champions, with Dalkirk Lynda Kemp taking the top honor for Murray Howes and Elmlane Danny Boy Cora in Reserve position for Gordon Allen. Kemp, who was Junior Champion at Glengarry Black and White show recently, was a stylish, tall, well balanced calf, large for her age. Cora was extremely dairy-like with a smooth top, very sharp and clean cut throughout.

Two bull calves were shown. The champion was Dalkirk Man-O-War Herman, a large, well grown individual entered by Murray Howes, while the Reserve award went to Nixon for Burnacres Kurt, smooth topped and dairy-like, with good legs.

Horace Nixon showed the winning Breeder's Herd and first prize four-year-old; Murray Howes the first yearling heifer and first two-year-old; Carmin Howes, Dalkeith, the first prize three-year-old; and Cass Bros., L'Orignal, the winning senior yearling heifer.

ALL PURPOSE STEEL BUILDINGS
SPECIAL INVENTORY SALE
MIKE BRAY
Wonder Steel Buildings
Box 1341
Ottawa, Ont.
Tel. Ottawa 733-0491
23-tf

Profitable pasture management

(John Madill, Agronomist
Kemptville College of Agricultural Technology)

Every dairy farmer can tell you about the spring flush of production yet most people regard pastures as little more than a place to put their cows for the summer.

Milk and beef production is lost as soon as the field looks patchy. Parts of the pasture are left to grow old while the animals search for new growth. This requires time and energy. Clipping the pasture will bring all of the field back into production. The uniform regrowth will be at an early stage of maturity just as it was in the spring.

Grasses should be clipped before the heads appear. Anyone who has tried to pasture an old orchard or reed canary grass stand knows how little cattle will eat, yet these grasses provide excellent spring feed. Close grazing and clipping well before heading will maintain the quality.

A bonus of pasture clipping is weed control. Unpalatable weeds are removed making room for the more desirable plants. Early mowing will also stop many of the weeds from going to seed. Weed seedlings that become a problem the following year can also be destroyed.

Manure droppings in the field waste fertility and pasture production. Vegetation is smothered and the surrounding forage becomes unpalatable. Spread the manure with a set of drag harrows. A good spreader can be made at little cost by chaining old car tires behind a harrow drawbar.

Grass stands such as brome or timothy should be topdressed with up to 50 lb. of nitrogen. The greatest response to fertilizer will be during dry spells when natural soil supplies are lowest. When legumes form a good part of the stand nitrogen is not necessary. Competition from the vigorously growing grasses will smother the legumes.

Fertilizing old bluegrass stands is seldom economical especially at present fertilizer costs. Better results are obtained by establishing the more productive species. Improved pasture accounts for 30% of the total crop land of Ontario.

GLENGARRY MEAT PACKING
ABATTOIR
North Lancaster, Ont. Tel. 347-2616

ATTENTION FARMERS!
SEPTEMBER SPECIAL
CUTTING and WRAPPING
1 to 2 weeks aging of beef ..... lb. 8c
Fast freezing, 2 cents extra
CUTTING ONLY ..... lb. 6c
If beef is cut and wrapped, killing $7
Beef Killing only $10
Aging $1 per day
We use Polar Bear Freezer Paper Only
All meat government inspected — Pick-up available

UNIVERSITÉ D'OTTAWA
UNIVERSITY OF OTTAWA
CAMPUS DE CORNWALL CAMPUS
Winter Session
The following courses will be offered in Cornwall:

CLA 1222C—CLASSICAL MYTHOLOGY
ENG 1113C—ENGLISH LITERATURE: ANGLO-SAXON TO THE RESTORATION
ENG 1114C—ENGLISH LITERATURE: RESTORATION TO THE PRESENT
ENG 2240C—LITERATURE OF THE RESTORATION AND THE XVIIIth CENTURY
ENG 2263C—AN INTRODUCTION TO CANADIAN LITERATURE
FRA 1617C—OEUVRES LITTERAIRES DU XXe SIECLE
FRA 2617C—OEUVRES LITTERAIRES DU XIXe SIECLE
FRA 3652C—OEUVRES LITTERAIRES DES XVIe, XVIIe ET XVIIIe SIECLES
FRA 3843C—LE ROMAN FRANCAIS AU XXe SIECLE
FRE 1651C—ORAL AND WRITTEN FRENCH (FIRST COURSE)
FRE 2651C—ORAL AND WRITTEN FRENCH (SECOND COURSE)
GEG 1200C—MAN AND HIS ENVIRONMENT
GEG 1600C—L'HOMME ET SON MILIEU
GEG 2102C—CANADA
GEG 3103C—UNITED STATES OF AMERICA
HIS 1601C—HISTOIRE GENERALE DU CANADA DEPUIS LES DECOUVERTES
KIN 1212C—ANATOMY AND HUMAN PHYSIOLOGY
MAT 2324C—ORDINARY DIFFERENTIAL EQUATIONS AND LAPLACE TRANSFORMS
MAT 2380C—INTRODUCTION TO NUMERICAL METHODS
MUS 2321C—FORMS AND STYLES III
MUS 2321C—FORMS AND STYLES IV
NSG 4210C—LEADERSHIP AND TRENDS IN NURSING II
PHI 1220C—INTRODUCTION TO PHILOSOPHY
PHI 1620C—INTRODUCTION A LA PHILOSOPHIE
PHI 3301C—MORAL PHILOSOPHY
PHI 3302C—SOCIAL PHILOSOPHY
POL 2152C—COMPARATIVE POLITICAL SYSTEMS: THEORETICAL AND CONCEPTUAL ASPECTS
POL 3110C—COMPARATIVE POLITICAL SYSTEMS: APPLICATION OF CONCEPTS
PSY 1200C—INTRODUCTION TO PSYCHOLOGY
PSY 1600C—INTRODUCTION A LA PSYCHOLOGIE SCIENTIFIQUE
PSY 2200C—DEVELOPMENTAL PSYCHOLOGY
PSY 3600C—ETUDE DE LA PERSONNALITE
SOC 1401C—PRINCIPLES OF SOCIOLOGY
SOC 2106C—INTRODUCTION TO THE STUDY OF SOCIAL PROBLEMS
SOC 2107C—PRINCIPLES OF DEMOGRAPHY
SOC 3136C—SOCIOLOGY OF THE FAMILY I
SOC 3137C—MINORITY GROUPS
SRS 3892C—JESUS LE CHRIST: HISTOIRE ET FOI

Classes begin September 29
FOR FURTHER INFORMATION PLEASE CONTACT:
JEANNINE POIRIER
Co-ordinator,
Cornwall Campus,
801 Fourth Street East,
933-6145

Letters . . .

(continued from Page 9)

have a clue to their wives' manes either.

As an editor you are not living up to the lofty ideals so bravely set out in your editorial—"a newspaper's chief excuse for being is to inform its readers..."

For example in your story last week about Charlottenburgh Council's rightful dismay over changes in highway 34 road signs I'm simply driven insane with curiosity to know if Deputy Reeve Roger Lefebvre is married—and what his wife's name is. I simply cannot tell this vital information from your designation of "Mr." and it's not fair. I also worry about the marriage of Clerk Treasurer Reg Gagne and councillor Ewen MacDonald who are also mentioned in that news story. Now if a woman had been mentioned in that story I would have known how to categorize her instantly—I'd have her marital status and her husband's full name.

All I'm asking is equal information about men and women in your pages.

We readers have a right to know if the men representing us on Council are solid married men or fly-by-night bachelors. It helps us make judgments about their competence in municipal matters!

Perhaps from now on you could refer to men using "Master" for bachelors and "Mr." for married men. Also the first time married men's names are used perhaps you could refer to them using their wives names :(eg) "Mr. Mary Blank"—and then use their own names "Joe" on the second time of use.

Or if you couldn't see your way to make such radical changes perhaps you could brighten up that Charlottenburgh story (and more fully inform your readers) by dropping in things like "Deputy Reeve Roger Lefebvre, handsome, pipe-smoking father of three whose sprightly wife Debby sells cars at the local Ford dealer"—or Councillor Ewen MacDonald, balding witty grandfather of 15"—or whatever descriptive designation might properly fit these men.

I'm sure you can dope out something in order that your paper continues to do as good a job informing the public about the men on your pages as it has done in the past for women.

By the way—are you married Mr. Editor—I can't tell from the masthead?

Sincerely
Pauline Kennedy Ashton

THAT CAN OF WORMS IN THE KITCHEN

Dalkeith, Ont.,

The editor
The Glengarry News

You're right concerning salaries for housewives. God forbid that homemaking and/or motherhood fall into the mire of money rackets as have professions, industries, trades, services, and politics.

But just because a person is female, she won't necessarily be a good mother or housekeeper. Therefore, women must be provided with all the alternatives and opportunities given the men.

A family unit which has health, good management, and concern can provide for the needs of each member without the handouts from any socialist, initiative killing nonsense. (Do we want a society of lazy leeches?) Family size has a lot to do with taking care of the needs of Dad, Mom, and children.

On the other hand, dedicated mothers need to be recognized for their contributions to society, be encouraged to form and express opinions on all topics of life, and be able to enjoy the benefits of the present day majority's leisure laden way of life. These needs should be met whether or not the mother inherits money, earns degrees, brings home the bacon or measures up to the silly male idea that a good woman is 36-26-36.

As for the housework, it is being done by the sloth-creating gadgets which usually need two or more heads to keep them in operation.

m.m.

RENT A FACTOR

Don Mills, Ont.

The editor
The Glengarry News

In a recent editorial, "Making a Mint", (reprinted from the Prescott Journal), you suggested that ownership of a service centre on the Macdonald-Cartier Freeway was among the quickest ways of becoming rich. You based your opinion on the fact that the retail price of gasoline at these centres is frequently higher than at service stations located elsewhere, and you concluded that the reason for the price differential was the fact that the centres lack direct competition on the freeway.

The fact is that these centres are not the gold mines you believe them to be. The dealer at each centre determines the price at which he retails gasoline, but there are a number of very fundamental reasons why his prices are sometimes higher than those charged elsewhere.

As you will appreciate, many things go into the retail prices of gasoline. These include the wholesale price, the provincial road tax (in Ontario, 19 cents a gallon), and such other things as rent and labour costs. These costs apply to all service stations. However, the Macdonald-Cartier centres are subject to additional costs. They are built on land leased from the Government of Ontario. The rental is based on a percentage of the gross price of gasoline--that is, it is based on the price at which each gallon of gasoline is sold, less the 19-cent road tax. Therefore, as the price of gasoline has risen, the rental paid to the Ontario Government for the service centre properties has risen rather dramatically and these rent increases have been passed on to the dealer, constituting an additional cost to him which is not borne at other service centres. One of the special costs which the freeway retailer has to bear resulted from the 10-cent excise tax which was included in the June federal budget. The new 10-cent tax on every gallon goes directly to the federal government. Yet the freeway service station operator is required to pay additional rent to the Ontario Government as a result of it.

In most other ways, also, other costs of operation of the dealers at the freeway centres are higher that elsewhere. The centres were built to government standards on sites selected by the Ontario Government. These factors resulted in very high original capital investment. Also, it is a requirement that the highway centres remain open 24 hours a day, seven days a week. This means they are open--with operating costs continuing--during periods when revenues are low.

Texaco dealers certainly do not object to having to maintain such high standards. On the contrary, it is their objective to provide the best in quality of service to our customers wherever they travel. However, our freeway dealers have no alternative but to seek to recover their substantially higher operating costs through compensating retail prices if they are to be able to continue in business.

J.A. Tannian
Public Relations Dept.
Texaco Canada Ltd

SEEKS INFORMATION

#807, 10635 / 47Ave.
Edmonton, Alberta.
T6H 4R8

The editor,
The Glengarry News

I am interested in my family history, and have recently been told that the town of Glen Robertson was named after my family. The earliest name and date that I have is that of on John Robertson, died 28th Feb., 1862. He was my great grandfather. I do not have any further information on him, but believe he and his wife, whose name I do not know, had several children, I have a list of several first names, but no documentary proof. The names I have are as follows; Catharine, Janet, Donald (my grandfather), John, Duncan, James, Peter, and Margaret, all born from 1834 to 1848 in Glen Robertson.

My grandfather, Donald, was married to one Catharine Margaret Woods. Where or when we don't know. But we understand that she died in her early twenties, leaving two infant sons, John and my father, Donald. My father was raised by a Mrs. Grace Barrager who had a daughter Margaret. By the time I was old enough to take an interest, these were the only two in that family that we ever heard of. John, my uncle, was raised by a McLaren family.

I would be very pleased to hear from anyone who could help me get information. I am planning to go East to visit relatives about the middle of September, and will visit Glen Robertson at that time, and hope to make many new acquaintances at that time.

My father, Donald Robert Robertson, was born Aug. 8th 1878, and died 24th June, 1924.

He was gassed in the first gas attack in the 1st World War, and died from the effects of this at 47 years. My mother was an English girl, who died in August 1914. My grandfather, Donald, died and was buried in Calgary, Oct. 1st 1912, two months before I was born. Uncle John was married to Joanne Porteous, commonly known as Annie J. of Winchester, Ont., in 1880. My uncle died in Swift Current, Sask. in 1954 and Annie J. in 1952.

The only other information I have is that Catharine married a Morris, and Janet a Frizelle. One of Janet's daughters, Mary, married Bill Nesbitt, and moved to Edmonton in 1905 where they resided until their deaths almost 60 years later.

Will be looking forward to hearing from someone down there and looking forward to meeting you.

Gracia Marion Robertson Agate

PROMPT SERVICE ON


Ranges, Auto. Washers, Dryers, and Wringers have main parts for RCA, Kenmore and Inglis
H. J. LADOUCEUR
ALEXANDRIA
Telephone till 9.30 a.m.
12 noon to 1.30 p.m.
and after 5 p.m. 525-3208
7-9-11-tf

LACHLAN E. ROSS
Ontario Land Surveyor
is pleased to announce
The Opening of an Office
at 39B Main Street, Alexandria
— in the Sauve Block
Office Manager — Gary MacDonald
Tel. 525-2284 and 525-1429
34-2c

O.D.E.A. OTTAWA DISTRICT EQUIPMENT AUCTIONS
Consignment Auction Sales of
Farm Machinery and Equipment
"Dealers and Public Welcome"
The last Saturday of each month
AUGUST 30th,
SEPTEMBER 27th,
OCTOBER 25th
Sale starting at 10 a.m. sharp
Tractors selling 1.30 p.m.
At Leo's Livestock Exchange Limited
situated on Highway 31, Greely, Ontario
10 miles south of Ottawa
Auctioneers: Leo Menard, Regent Menard,
Delmer Spratt, Ken McNeely
For more information
613-821-2634 or 613-822-1351
34-2c

STORMONT, DUNDAS & GLENGARRY
County Board of Education
Tuesday, September 2nd is the first
FULL DAY
of classes at
Glengarry District High School
Students registering for the first time should contact the school on Thurs., Aug. 28th or Fri., Aug. 29th. Tel. 525-3111.
S. W. Libbey, Chairman
T. R. Leger, Director
35-1c

OLD TIMES-GOOD TIMES NOT SO FAR AWAY.

Old Fort Henry — Upper Canada Village — St. Lawrence Parks

You're less than a day's drive from a 1st class vacation experience that lets you get back to nature and experience life as it used to be.

The St. Lawrence Parks Commission invites you to relax at its 14 major park areas and 2,460 camp and trailer sites all along Highway 401 stretching from Kingston to the Quebec border.

Or step back into the 1800's at Upper Canada Village near Morrisburg (401 exits 119 and 120), a complete town of 40-odd authentically restored buildings – a living history of pioneer Ontario.

And treat the kids and yourself to Old Fort Henry at Kingston (401 exit 104), and see life as it was in a nineteenth-century fort featuring the spectacular Fort Henry Guard performing precision drills within the massive limestone walls of "The Citadel of Upper Canada".

All facilities are open Mid-May to Mid-October. The Fort Henry Guard does not perform after September 15.

For information write:
The St. Lawrence Parks Commission,
Box 740, Morrisburg, Ontario.

28-30-35c

Traffic interruptions on Perley Bridge in September

The Perley Interprovincial Bridge between Hawkesbury, Ont. and Grenville, P.Q. will be closed to traffic for two-hour periods during the month of September, it was announced this week by Public Works Canada.

The Ontario Ministry of Transportation and Communications will be conducting special vehicular tests on the bridge to determine the extent of reinforcement the bridge needs to increase load limits. Public Works Canada recently completed strengthening repairs to the bridge to assure the safe load-carrying capacity of present posted load limits.

So that the new testing procedures can be carried out as quickly and efficiently as possible, the entire bridge will be closed to vehicular and pedestrian traffic during the test periods. These periods should not conflict with rush hour traffic.

The Ontario Ministry of Transportation engineers will test the maximum load limits of the bridge structure by specially-designed vehicles operating by remote control and carrying up to a total of 360,000 pound loads at any one time. In the event of a medical emergency these vehicle will be moved to allow the emergency vehicle to cross the bridge.

The object of the measurement tests is to get a complete reading on the strengths and weaknesses of the bridge. Subsequently, the bridge will be further strengthened, if necessary, to aflow load restrictions to the maximum legal highway load in Ontario (approx. 140,000 pounds) This would also cover the legal highway load limit for Quebec.

At a meeting held at the Town Hall of Hawkesbury on August 19th, chaired by Mayor Philibert Proulx and attended by Denis Ethier, M.P., Francis Fox, M.P. and Zoel Saindon, M.N.A., municipal officials, representatives of the police, local industries and trucking companies, the necessity of closing the bridge was discussed along with traffic patterns on both sides of the river.

During the period Sept. 8 to 19 the bridge will be closed to traffic Monday to Friday from 9:30 a.m. to 11:30 a.m. and from 1.30 p.m. to 3.30 p.m. On Monday, Tuesday and Wednesday the bridge will also be closed from 5:30 p.m. to 7:30 p.m.

A third week of testing, from Sept. 29 to Oct. 3, may not by necessary.

Hawkesbury Transmission Service

214 Main Street East Hawkesbury, Ontario



ATTENTION: For your one-day transmission service, a courtesy car can be provided — 1-613-632-8561

Good price on reconditioned transmission (with trade-in) Work guaranteed

AUCTION SALE

PUREBRED and GRADE CATTLE, CORN and MILKING EQUIPMENT

Friday, Sept. 5th

1.00 p.m.

LIVESTOCK: 64 head of choice purebred and grade Holstein cattle consisting of 30 milch cows in all stages of lactation, some just fresh, others to freshen in October. 4 heifers purebred, 3 yrs. old due to freshen in October; 13 heifers 1½ yrs. old, open; 16 heifer calves from 1 to 10 months old; 1 purebred bull 1½ yrs. old. Approx. 50% of these cattle are purebred, the balance grade cattle. These cattle are on D.H.I.A. with 11,500 lb. average in 1974.

MACHINERY: Dion forage harvester with corn and grass head; Dion corn blower with 50 ft. pipe; Dion forage wagon 7 ton cap.; New Holland manure spreader 210 bus. cap., almost new; Ford 3-furrow plow 3 p.h.; Ford hay mower 7 ft. cut, like new; 3 steel gates 16 ft., new; quantity small items too numerous to mention. 20 acres corn in field; approx. 10 ft. ensilage in silo; silo unloader P.D. for 18' silo.

MILKING EQUIPMENT: Woods bulk tank 46 can cap.; Universal washing tank; 3 Surge milking units; Universal milker pump and piping; Cascade 40 hot water tank; all milking equipment.

TERMS — CASH

Mansel M. Hay, Auct., Dalkeith, Ont., Tel. 874-2597

Jean Marc Houle, Prop., St. Eugene, Tel. 613-674-5659

AUCTION SALE

LIVESTOCK, FARM MACHINERY, FURNITURE and ANTIQUES

The undersigned will offer for sale by public auction LOT 4, CONCESSON 8, TOWNSHIP OF KENYON

1 mile west of Highway 34 at Laggan

Saturday, Sept. 6th

10 a.m.

LIVESTOCK: 20 head Holstein cattle consisting of 15 heifers 2½ yrs. old bred for Fall freshening, from Sept. to December; 5 heifers 1¼ yrs. open.

MACHINERY: New Holland No. 69 hay baler; Mayrath all steel bale elevator 33 ft. long with electric motor; M-H side delivery rake; M-H 2-furrow plow, trip beam; chain harrow 10 ft. wide; Dearborn tandem discs; Int. disc drill seeder on steel with fertilizer; Int. grain binder 6 ft. cut; attachment; John Deere rubber tired wagon 5 ton cap. with rack; tractor blade; Ferguson tractor scraper 3 p.h.; horse disc and walking plow; potato cultivator; 3 section land roller; whitewash sprayer; milk cart; express; cutter; cariole red sleigh; 2-wheel trailer; 2 plywood grain boxes; bob sleigh and rack; hydraulic disc 3 p.h.; hog scale and crate; electric pail heater; electric cattle clippers; R.O.P. bottles and milk scale; Beatty stock pump; pump jack; fanning mill motor; M-H manure spreader on rubber 110 bus. cap.; ¾ h.p. electric motor; tractor pulley; 100 ft. steel cable; fork rope, fork and car; vice; anvil; 2 tap and die sets; Black and Decker heavy duty drill; chains; socket wrenches; 3 iron pots; bull stanchion; barn fan and motor; harness and 4 good horse collars; 300 bales hay and farm items too numerous to mention.

ANTIQUES and FURNITURE: 3 pine cupboards; 4 pine chests; box stove; wooden cradle; Que. heater; jack reel; 2 small spinning wheels; brass bed 54 in. wide; chest of drawers; picture frames; oil paintings; churn; 8 piece toilet set (blue and white); oil lamps and lanterns; crocks; jars; bottles; bells; sewing machine; parlor table and chairs; extension table; school clock; cheese press; good selection of dishes, Limoges, Wedgewood and Copeland china; books; flat irons; hand knitted bedspread; feather tick spread; table cloths; quilts; comforters; magazine rack; broad axe and many other articles too numerous to mention.

AUCTIONEER'S NOTE; This is a good auction sale. The antiques will be sold first followed by Furniture and the Livestock. These cattle are exceptionally well grown. Plan to attend early as sale must start sharp at 10 a.m.

TERMS — CASH

Mansel M. Hay, Auct., Dalkeith, Ont., Tel. 874-2597

Alex M. MacCUAIG, Prop., Laggan, Ont., 525-3317

Rambling . . .

(continued from Page 9)

message would reach its goal. By using the community papers the dailies could be restricted to coverage of their own immediate areas.

The province would be blanketted at a fraction of the cost of this extravagant and wasteful method now in use. Surely Parliament and its bureaucrats could come up with a more practical way of informing we the people. That supplement reeked of wanton waste of our tax dollars.

Auld lang . . .

(continued from page 9)

Goulet. Miss Pauline Pigeon daughter of Mrs. O. Pigeon, Alexandria, left this week for St. Laurent to enter the novitiate of the Holy Cross Order.—Arthur Vandette, Glen Robertson, suffered the loss of an eye while working at the crusher, recently.

FIFTY YEARS AGO

Friday, August 21, 1925

Among Glengarrians who have gone to the Western harvest fields are: Wm. Munro, Rhodes Grant, Willie McArthur, Wesley McDermid, Donald Matchee and Roderick Hewitt, Martintown; Alex. G. Cameron, McDonald's Grove; Donald J. Kerr, John Clarence McDonell, Lawrence and Wilmer Fournier, J. H. McVicar, Clarence Quinn and Walter Cunningham, Curry Hill. —Miss M. B. Macdonell left this week for Hughton, Sask., to join her brother, Angus Macdonell.—Miss Katherine Macdonald, Miss Kathleen Costello and Miss Janet McDonald who leave shortly to train as nurses, are being entertained by Alexandria friends. —M. L. Fyke has re-opened his jewelry shop at Maxville.—Mrs. Peter Gelineau and little son who spent the summer with her parents, Mr. and Mrs. Ed. J. A. MacDonald, left Saturday to join Mr. Gelineau in Montreal.

SIXTY YEARS AGO

Friday, August 20, 1915

Lieut. Donald J. MacDonald of the Strathcona Horse, has been awarded the Military Cross for conspicuous gallantry and ability near Festubert, on the 24th of May. The citation states the although wounded in three places he continued to lead his men with great dash in advance to attack the enemy's position.—Joseph Valade a prominent resident of North Lancaster, met death under sad circumstances today. While getting a load of gravel at a neighbor's pit he was buried alive by a cave-in.—Lieut. G. Fraser Macdonald left Saturday to join his regiment at Rockcliffe Camp. —Mr. and Mrs. John Grant and young son left Maxville on Tuesday on a trip through the West and to the San Francisco exposition.—While painting the roof of I. B. Ostrom's residence, yesterday, George Lalonde fell to the ground and sustained a fractured left leg.—Finlay McRae, Dunvegan, left on Wednesday for the West.

SEVENTY YEARS AGO

Friday, August 18, 1905

John D. McArthur, the well known contractor of Winnipeg, Man., paid a flying visit to friends in the Front of Glengarry last week.—Thos. Moffatt of Realto, Cal., spent a few days with friends in Maxville.—Frank H. McDougall, MA, who recently won an important scholarship at Queen's, Kingston, left on Tuesday for Leipsig, Germany, where he will pursue a two years' course in scientific research.—They had quite a time at Mack F. McCrimmon's, Cotton Beaver, last Wednesday afternoon at a fulling bee, when about 100 people took supper after the fulling was over, and all had a splendid time.—The finest display of cutters, sleighs and wheeled vehicles ever sent from this county, will leave on Monday for the Toronto Industrial Exhibition. They are the product of the Munro and McIntosh Carriage Co. Felix Daprato will have charge of the exhibit.—John A. Gray of McKeever, NY, but late of Dunvegan, spent Monday in town.

50 MAIN ST. N. ALEXANDRIA, ONT.

BRANDON

CHIROPRACTIC CLINIC

Tel. 525 2063 by appointment

38-tf

AUCTION SALE

2½ miles northeast of Martintown, 7th Con. of Char.

MONDAY, SEPT. 1ST

10 a.m.

Good selection of Furniture and Antiques

Also Ford Tractor

TERMS — CASH

Mansel M. Hay, Auct. Dalkeith, Tel. 874-2597

Alpha St. Onge, Prop., Martintown, Ont.

35-1c

PARCOST

prescriptions at reasonable cost

PARTICIPATING PHARMACY

Co-operating with the Ontario Department of Health and the Ontario Pharmacists Association

Alexandria Drug Mart

5 Main St., Alexandria

Tel. 525-2525

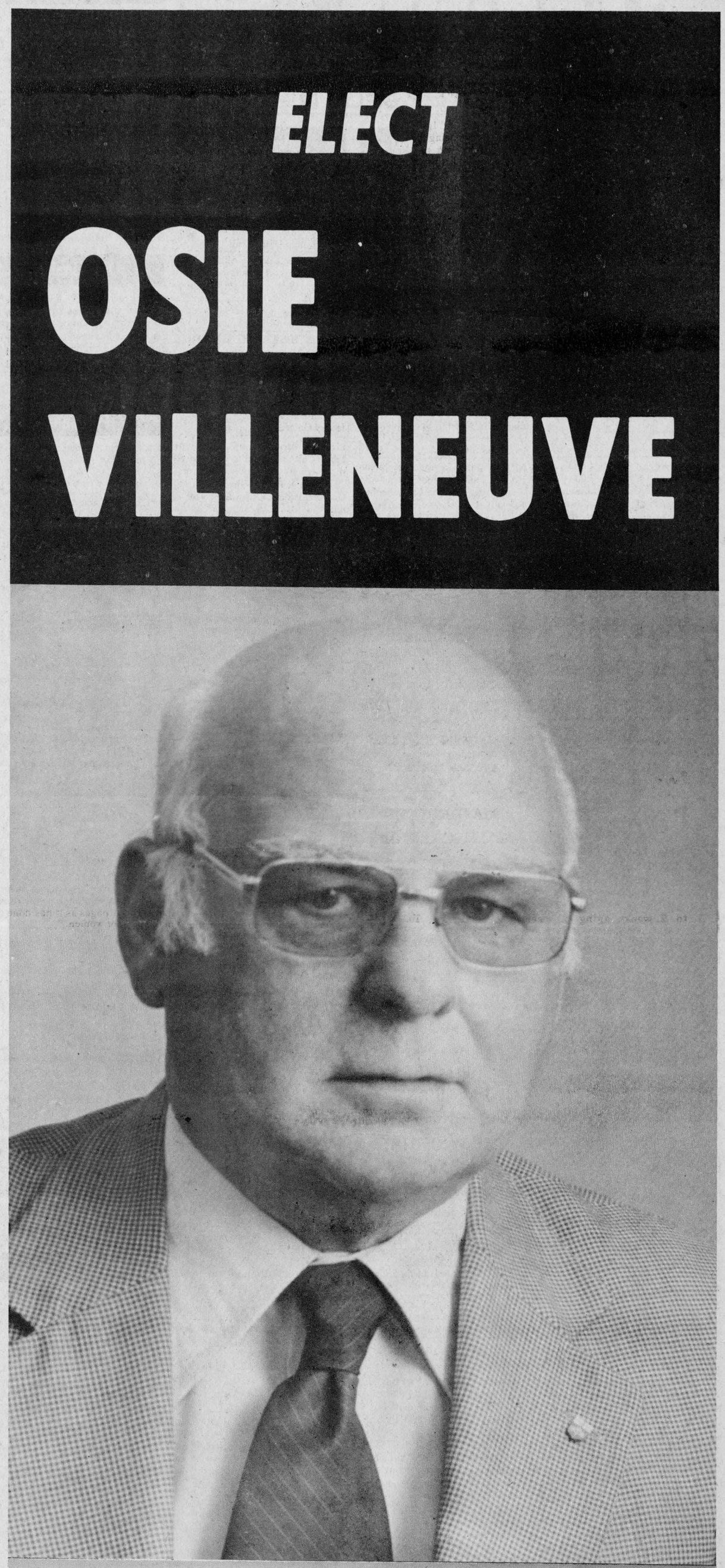

PC

Stormont, Dundas and Glengarry

Sponsored by Stormont, Dundas and Glengarry Progressive Conservative Association

CLASSIFIED ADS

• SWAP • HIRE • BUY • SELL • RENT •

Coming Events

ANNUAL memorial service at Kirk Hill United Church, Sunday, August 31st, at 11 a.m. Offering for the cemetery maintenance fund. 34-2c

ATTENTION: Bridge Players. The Alexandria Bridge Club will resume activities Wed., Sept. 3rd, at K of C Hall at 7:30 p.m. 34-2c

FULLY AIR-CONDITIONED

Bide a Wee Inn

RESERVE NOW FOR BANQUETS, MEETINGS

HUB RESTAURANT

Tel. 525-2264

42-tf

AT Dunvegan Soccer Field, Friday, Sept, 12th at 7:00 p.m., ladies' and gents' old timers vs youth soccer games followed by social evening in Dunvegan Hall. Evening's entertainment will include presentation of awards for house league in Dunvegan —Maxville Area, draw for a television set, dancing and refreshments. Sponsored by Dunvegan Recreation Association. 33-4c

ANNUAL Memorial Services will be held at Kenyon Presbyterian Church, Dunvegan, on Sunday, August 31st, at 11 a.m. and 3 p.m. Guest preacher will be Rev. D. N. MacMillan, M.A., B.D., Ph.D. 34-2p

WEDDING reception in honor of Frederick Vander Byl and Sara Lecuyer, in Angus Gray Centre in Maxville on Friday, September 5th. Brigadoons Orchestra. Lunch and refreshments. Everyone welcome. 35-2p

ST. Raphael's Parish annual harvest supper on Saturday, September 13th, in Iona Academy Auditorium. Everybody welcome. 34-4c

DANCE, Friday, Sept. 5th, in Finch Arena, sponsored by Finch Ladies Recreation Association. Orchestra, Sylvester and the Clansmen. Refreshments available. 35-2c

LABOR Day weekend join the Brigadoons on Saturday, August 30th 9 p.m. to 1 a.m. at Bide-A-Wee Inn, above the Hub Restaurant. Admission $2.00 per person. 35-1c

THE Kenyon Woman's Association Salad Tea and Bazaar on Saturday afternoon, Sept. 20th, from 2 to 4 p.m., in the Women's Institute Hall, Dunvegan. 35-37c

HARVEST Supper St. Mary's Parish Green Valley, Ont. Sun. Sept. 21st, 4.30 to 8.00 p.m. 35-1c

COME to the outdoor dance and bonfire at Lancaster Park, Sun. Aug. 31st. Ray Pilon and his Playboys Orchestra. Everyone welcome. Paid admission only. 35-1p

COMING EVENTS AT THE BONNIE GLEN

For Reservations
Tel: 525-3078 or 525-2646

FRI., AUGUST 29th
You are cordially invited to a mixed party in honor of Steve Wereley and Judy MacNaughton. Sylvester and the Clansmen.

SAT., AUGUST 30th
Mr. and Mrs. Martin J. Dillon and Mr. and Mrs. Cuthbert McDonald invite their friends and relatives to a reception in honor of Mr. and Mrs. Marty Dillon (nee Helen Ann McDonald). Music by Sylvester and the Clansmen. Lunch and refreshments.

FRI., SEPTEMBER 5
Mr. and Mrs. Armand Lalonde and Mr. and Mrs. Jean-Remi Paquette all of Vankleek Hill, cordially invite you to a wedding reception in honor of Mr. and Mrs. Michel Paquette (nee Janise Lalonde) Chabot orchestra. Lunch and refreshments.

SAT., SEPTEMBER 6th
Mr. and Mrs. Alex MacCulloch of St. Raphael's and Mr. and Mrs. Leslie Forbes of Vankleek Hill cordially invite everyone to a wedding reception in honor of Mr. and Mrs. Jim Forbes (nee Heather MacCulloch) Sylvester and the Clansmen orchestra. Lunch and refreshments.

DRIVE-IN RESTAURANT OPEN
3 to 11 p.m. every day except Monday

HOT DOGS, HAMBURGERS SOFT ICE CREAM, MILK SHAKES

Coming Events

YOU are cordially invited to a wedding reception in honour of Helen McIntosh, daughter of Mr. and Mrs. Ralph McIntosh, and Robert Grenon son of Mr. and Mrs. Jack Kunze, at Maxville Community Hall, on Saturday Sept. 6. Clare's orchestra. Lunch served. Everyone welcome. 35-2c

FALL Dance of the Glengarry Club of Ottawa, will be held on Saturday, October 25th, at the Nepean Sportsplex, 1701 Woodroffe Avenue, Ottawa, Ontario. Dancing from 9:00 to 1:00 to the music of Sylvester MacDonald and the County Clansmen. Admission $2.50 per person. Advance ticket sales as well as at door. The Nepean Sportsplex has a 500 seating capacity so bring lots of your friends. 35-1c

MIXED party in honor of Susan Adcroft and Daniel Leger on Friday Aug. 29th at St. Josephus Parish Hall. Lancaster. White Rock Orchestra. Everyone welcome. 35-1c

BINGO will be held at St. Joseph's Parish Hall, Lancaster, every Tuesday evening at 8 p.m. Everyone welcome. 20-tf

DANCE
for GREENFIELD SOCCER ASSOCIATION
CHEZ PAUL
Dalhousie, Quebec
Sunday, Aug. 31, 1975
8.00 p.m.
Music by the Brigadoons
Lunch Served
Advance tickets $1
At door $1.50

MAJORETTES REGISTRATION
SAT., SEPT. 6th
2.00 to 4.00 p.m.
ALEXANDER SCHOOL
New Students Are Welcome
For Information — 525-1203
35-2c

OKTOBERFEST
Kenyon Agricultural Society
presents
HELMUT'S BAVARIANS
with Karin Kerr
GRAY CENTRE MAXVILLE
Fri., Sept. 12, 1975
$4.00 per person
Tickets at Maxville from—
Ian MacLeod, Tel. 527-2020
Walter Blaney, 527-5629
and Dr. Gamble
In Alexandria
Donald E. MacMaster, 525-3402
In Ottawa
Brian Arkinstall, 692-4842
and Wayne Fraser, 521-4899
34-4c

COMING EVENTS AT THE GREEN VALLEY PAVILION

For reservations
Tel. 525-1079 or 525-1255

FRI., AUGUST 29th
The children of Mr. and Mrs. John O'Neil cordially invite relatives to a 50th wedding anniversary of their parents. String Rangers orchestra. Lunch and refreshments.

SAT., AUGUST 30th
Mr. and Mrs. Bruno Lalonde and Mr. and Mrs. William Roach cordially invite relatives and friends to a wedding reception in honor of Mr. and Mrs. Daniel Lalonde (nee Sheila Williams) Reincarnation orchestra. Lunch and refreshments.

FRI., SEPTEMBER 5th
The children of Mr. and Mrs. Arthur Sarault cordially invite relatives and friends to a 35th wedding anniversary in honor of their parents. Soft Touch orchestra. Lunch and refreshments.

FRI., SEPTEMBER 12th
Mr. and Mrs. Ernest Viau and Mr. and Mrs. Emile Lalonde cordially invite relatives and friends to a wedding reception in honor of Mr. and Mrs. Maurice Lalonde (nee Carmen Viau). Chabot Orchestra. Lunch and refreshments.

Reserve now for your special dates in 1976.

Births

DAIGNEAULT—To Mr. and Mrs. Rene Daigneault (Carolle Campeau) at Lasalle General Hospital on Friday, July 25th. A son, Eric first grandchild for Mr. and Mrs. Alphee Campeau and Mr. and Mrs. Romeo Daigneault.

MACDONELL—To Allan And Cheryl (Rogers) Macdonell, Fredericton, N.B., at Victoria Public Hospital, on Tuesday, August, 19th, 1975, a son, Jacob Alexander; a brother for Nicholas.

McLEISTER—To Mr. and Mrs. Charles McLeister (nee Deborah Galarneau) Hong Kong, on Monday, August 25th, 1975 - a son, 8 lbs. 2 oz. First grandchild for Mr. and Mrs. Frank McLeister, Alexandria and Mr. and Mrs. Henry Galarneau, Lancaster.

LIBBOS—Bruce and Carolyn Libbos are pleased to announce the arrival of their daughter, Carrie Jane Reid, 8 lbs. 8 oz., at Grace Hospital, Ottawa, on Tuesday, July 22nd, 1975.

MacMILLAN—Frank and Mary Lou (nee McDonell) are proud to announce the arrival of a daughter, on August 13th, 1975, at Glengarry Memorial Hospital, a sister for Tracey.

RINES—Mr. and Mrs. Carl Rines (nee Linda Chambers) RR 2, Green Valley, are happy to announce the arrival of their son, Vincent James, 6 lbs. 10 oz., at Glengarry Memorial Hospital on Monday, August 25th, their second wedding anniversary.

Cards of thanks

KENNEDY—The family of the late Alex Kennedy wish to thank all relatives and friends for messages of sympathy and Mass cards. Your thoughtfulness will always be remembered.
Mr. and Mrs. Hugh Kennedy and family. 35-1p

LAPORTE—Sincere thanks to everyone who visited and sent cards and gifts while I was a patient at Glengarry Memorial Hospital. Special thanks to Dr. Cheung, nurses and staff.
Albert Laporte, Alexandria.

Metcalfe—Our sincere thanks to relatives and friends for their messages of sympathy, flowers, donations and acts of kindness extended to us at the time of the death of a dear mother and grandmother, Sarah Margaret Metcalfe. Your "Glengarry" thoughtfulness will always be remembered. Special thanks to the Munro Funeral Home and Rev. W. E. Henderson.
Audrey, Ralph, Ian and families. 35-1c

McLAUGHLIN—A sincere thank you to our family, relatives and all those who attended our twenty-fifth anniversary party with a special word to "Les Beaux Freres." Florence and Bob.

OBLEMAN—Sincere thanks to all my good neighbors and friends who were so good to me on my eightieth birthday. For the lovely group gift and individuals and cards I received and for the nice lunch that was brought in by the neighbor ladies.
Catherine Obleman. 35-1p

PARENT—I wish to thank all my family and friends who sent gifts and cards while I was a patient at Glengarry Memorial Hospital. Sincere thanks to Dr. Nadeau, nurses and staff.
Roger Parent.

VANDER BYL—LECUYER—Our sincere thanks to everyone who attended our mixed party and shower and helped make them both so enjoyable. Special thanks to the organizers.
Frederick and Sara. 35-1p

MacMILLAN—I wish to thank all the neighbors, friends and relatives for everything that they did for me while I was a patient at Glengarry Memorial Hospital. Special thanks to Dr. Roman, nurses and staff.
—Mary Lou MacMillan. 35-1c

MacDONALD—Sincere thanks to all my friends, relatives and neighbors who remembered me while I was a patient in Cornwall General Hospital. Special thanks to Dr. McLean and Dr. Anderson, also those who sent cards and gifts and nurses, orderlies and staff.
—W. R. MacDonald,
Maxville. 35-1p

Lost—Found

LOST—4 heifers missing from pasture Lot 10, —9th Lochiel. Contact Grant MacPherson, r 3 Vankleek Hill. Tel. 874-2726. 34-2p

FOUND—male dog, friendly, mostly Collie, color brown with black, about one year old. If not claimed, will give away. Tel. 527-5637. 35-1c

In Memoriam

LASALLE—In loving memory of a dear son, brother and uncle, Arden Lasalle who was accidentally drowned two years ago. Always remembered by the Lasalle family. 35-1c

REID—In loving memory of our dear husband and father, Gordon, who passed away August 29, 1974.
Memories of the one we loved,
Still cast their gentle glow,
To grace our days and light our paths,
Wherever we may go.
—Lovingly remembered by Evelyn, Debbie, Larry and Carolyn.
Winnipeg, Man. 35-1c

Personal

TO the person who found a dark brown wallet lost in the Alexandria area containing important papers and monies. If you need the money, keep it but return the wallet and papers by dropping it in the mail slot at the Alexandria Post Office. 35-1c

For sale

KITCHEN cabinet and sink, portable TV, radio, space heater, men's suits, 50" waist. Tel. 347-2521. 34-2c

WESTERN saddle in perfect condition, $110. Tel. 528-4557. 34-2p

FOR sale, piano $250. Tel. 525-2417. 35-1c

HOUSEHOLD furniture—Moffatt electric range, vacuum cleaner, GE floor polisher, trilite lamp, double bed and dresser. Contact Donald Cumming. Tel. 527-5466. 35-1c

ONE 26" three-speed lady's bicycle in good condition—$50. Tel. 525-3093. 35-1c

FRIDGE, 3 years old, in very good condition. Tel. 347-2116 after 6 p.m. 35-1p

SOFA and chair, color TV 20", kitchen set, 2 glass tables and matching lamps. Tel. from 9 a.m. to 6 p.m., 525-1267. 35-4p

USED freezer, Philco 15 cu. ft., storm windows standard sizes; and Duo water pump. Tel. 525-1287. 35-1c

NEW deep freeze, 8 cu ft, for sale; also aluminum ladder, 32 ft. Tel. 525-3051. 35-1c

FOR sale Westinghouse 4 burner range fair condition, heavy duty. Phone 347-2801. 35-1c

DRUM set, 11 piece in very good condition $325. Tel 525-1729. 35-1c

TWO refrigerators, two wood stoves, wood furnace and antique cultivator and sulkey. Henry Pilon, 874-2596. 35-1p

NEW organs and pianos of all models and prices, ranging as low as $895.00—free delivery. For appointment, please call; John Plamador Alexandria 525-3462 or 525-3967 or Bay at Bayshore Ottawa 1-613-236-7511 Ext. 718. 35-tf

FOR sale Stereo component four speakers, BSR turn table, 8 track, almost new, best offer. Tel. 525-2589. 35-3c

DANA electric guitar, plus amplifier, in good condition, $75. Tel. 527-2671. 34-2c

4 Radial tires, low mileage ER70x14. Tel. 525-2186. 33-3p

Motor Vehicles

SINGLE axle dump truck, A-1 condition. Tel. 525-3798. 28-tf

COUGAR XR7, 1974, 10,000 miles. Tel. 347-2312. 34-2p

A 1965 Pontiac Strato Chief for sale for parts. Call 525-1605 after 6 oclock. 35-1p

6 truck tires 750 x 16, 8 ply with rim to fit 1 ton Dodge dual wheels. Tel. 874-2346. 35-1p

1968 Mercury Montego MX. and one CB radio with side band. Call 525-3154. 35-1c

1971 Ford Econobine ¾ ton Super Van A1 Condition. Can be seen at Guy Lacombe at 49 Linsley St. 35-1p

YAMAHA 360 dirt bike, 1973, in very good condition. Call after 6 p.m. 525-3072. 35-2p

1966 Meteor Montcalm 2-door hardtop, V-8 automatic, good condition $295. Two sets of tractor discs. Avonmore 346-2224. 35-1c

1971 Mustang, very good condition, low mileage. Tel. 525-3983 or 525-3710. 35-2c

FOR sale—1975 Yamaha, 650, in very good condition. Tel. 525-1448 after 6 p.m. 34-3p

Farm Produce

CEDAR for hedges at 25c each, from 2 to 3 ft. high. Arthur Lefebvre, Glen Robertson 874-2627. 35-4c

LARGE quantity of Hertha seed or feed barley and baled straw stooked in the field; also manure spreader 160 bu. capacity, like new. N. Verkuylen, RR# 1, Lancaster. 35-3c

LARGE quantity of good oats for sale. Tel. 525-3996. 35-1c

Farm Produce

CLOVER honey, 70c per lb., Twilight Park Apiaries, 34 Derby Ave., Vankleek Hill, Tel. 678-3107. Prop. Stuart MacKinnon. 32-4c

GAUTHIER'S GREENHOUSE and GARDEN CENTRE
We have large trees, hedging, evergreens, shrubs, top soil, fill
A large assortment of Roses, hanging baskets. We also do rock gardens, patios and sodding
Call for estimates. Tel. 347-2237
Half mile east of Curry Hill Overpass
Will be closed Sat. and Sun. in July and August

QUANTITY of mixed hardwood, mostly maple, some beech and birch. Available in furnace, fireplace or cookstove sizes. Keith MacMaster, Laggan, Tel. 525-3396. 35-5c

VEGETABLES FOR SALE
Pick your own
Style Pack—2 doz. $1.00
Golden Bantam 3 doz. $1.00
turnips, carrots, beets, tomatoes, fresh from the garden.
VEGETABLE FARM
Glen Andrew, between Dalkeith and St. Anne de Prescott
35-1c

PIT-RUN gravel for sale, also top-soil. Tel. 525-3963. 35-2p

APPLES
Freshly picked summer apples, refrigerated for your pleasure
Unpasteurized Honey, Jam, Jellies and Preserves
MARLIN ORCHARDS
Highway No. 2, west of the Summer Road
Tel. 931-1213
34-tf

SWEET CORN SENECA CHIEF
The plots have been all picked over — but a lot of very good corn remains. You may pick your own at 25 cents a doz.
Tel. 525-1724
Watch for sign on Highway 34 about 1½ miles north of CNR tracks in Alexandria.
35-1p

TOMATOES
pick your own
by basket or bushel
Fresh Vegetables Daily
GERBIG'S
Fruit and Vegetables
4 miles east of Lancaster
Old Highway 2 Tel. 347-2707
33-tf

HYDRO poles 30 and 35 ' long, Corn Crib poles, fence posts all sizes, braces and anchor posts, W. J. McDonald. St. Andrews. Tel. 932-2735. 29tf

Livestock

WANTED, well trained English jumper, 15-4 to 15-5 hands. Tel. 525-3584. 34-2p

16-month-old service boar and 1 sow to farrow in 2 weeks, second litter. Tel. 874-2724. 34-2c

PUREBRED Holstein Heifers for sale, out of Good Plus dams, due to freshen in September. Contact Grant MacRae, RR 1, Dunvegan, Tel. 525-2969. 34-2c

REG. Polled Herefords, bred and open heifers, cows with calves, Meadowbay Farm, Tel. 347-2021. 34-4c

REGISTERED Holstein 2-year-old bull. Sired by Seiling Rockman dam, classified Good Plus, 18,210 lbs in one lactation and 3.7 test. Tel. 346-5791. 34-2p

BEEF cattle for sale. Tel. 525-2750. 34-3p

SADDLE horse and two ponies for sale. Tel. 528-4612. 34-2c

FOR sale—White ducks 2 months old. Tel. 525-1763. 34-2p

10 Jersey heifers rising two and three years old, all bred for spring freshening. Tel. 527-5359 after 6 p.m. 34-2p

HEREFORD cows, calves, heifers, steers and bulls for sale; all under 4 years of age. Tel. 347-2858. 35-2c

11-year-old trotter, black, excellent health, $300. Tel. 347-3300 or 347-3452. 35-2c

RABBITS for sale. Tel. 525-3837. 35-2p

PUREBRED Hereford cows, calves, and heifers for sale, all ages. Tel. 874-2197. 32-4c

FOR sale— 3 yr old first calf heifer sired by Seiling Rockman due in early September to a son of Roundtree Northern Prince. Robert Villeneuve, Maxville, 527-5264. 35-2c

PONY for sale Tel. 527-2509. 35-1p

PIGLETS for sale. Tel. 347-2530. 22-tf

Livestock

HOLSTEIN bull, 18 months old, for sale, not pedigreed; also a trailer-type manure spreader on rubber, 100 bu. capacity. Contact W. R. MacLeod, Bonnie Buer, 525-3374. 35-2c

REGISTERED and Nip heifer calves from Dam's with R.O.P. records. Apply Gilles Aube, Maxville. 525-5426. 35-2c

BABY rabbits for sale. $1.50 each. Tel. 874-2023. 35-1p

6 Holsteins 2 month old heifer calves. Tel. 347-2801. 35-2c

SADDLE HORSES AND PONIES
Bought, Sold, Exchanged and Rented
FRED TOWNSEND
Ste Justine de Newton, Que.
Vaudreuil County
Tel. 514-764-3285
34-8c

Pets

BOARDING Kennel. Sleeping quarters with individual outside runs, by the day, week or month. Must submit proof of rabies and distemper shots. Mike-A-Leigh Farm. Cliff Morris. Tel. 528-4454. R. R. 1, Martintown. 34-4c

GOOD home wanted for clean neutered cat. Lovely pet. Good mouser. Responsible owners only. Tel. 678-5481. 34-2p

SEVEN-week-old puppies to give away. Labrador and Shepherd mix. Ph. 874-2247. 35-1c. 35-1c

IRISH Setters, four months old, champion sired with excellent blood line. Call 346-5609. 35-4c

WHITE miniature Poodle puppies purebred, $50 each. G. Hansen, Glen Norman. Tel. 525-1479. 33-tf

Farm Machinery

5 ton wagon gear with good rubber—priced to sell! MacNaughton Cumming Lancaster, Ont., Tel. 347-3423. 34-3c

NEW Papec Forage Harvesters, Wagons and forage blowers, immediate delivery and priced to sell. MacNaughton Cumming Lancaster, Ont., Tel. 347-3423. 34-3c

44-can Milk Keeper bulk tank. Mrs. Alex MacMillan, Tel. 525-1721. 34-2p

DION corn blower with long table and pipes, in good condition; wood for fireplace, maple and elm and posts for electric fence. Tel. 525-3706. 34-2c

3 Surge milk pails, complete with taps, electric pulsator, and magnetic box. Tel. 269-2784. 34-2p

1972 Int. Club Cadet garden tractor, 12 h.p., with mower, snowblower, sprayer, with 12 ft boom and chains. Asking $1500, or best offer. Tel. 931-1774. 35-3c

ONE-33 can Bulk Woods cooler for sale. Tel. 347-2948. 35-2p

NEW Idea field grinder no 318 for high moisture shell corn or high moisture cob corn for sale in good condition. Ph. 538-2220. 33-2c

DION forage blower and John Deere Model F 125 plow three 16-in. furrows. Excellent conditions. Priced to sell. Contact Walter Blaney, Maxville, 527-5629. 35-3c

'67 Ford 5000 Diesel tractor, very good condition, few hours of use; matching 4-furrow plow, ideal equipment for harvesting and fall plowing. Owner—347-2600. 35-2p

1967 Ford Diesel tractor, low hours of use, very good condition.

SUPER W-4 International Tractor for sale. Tel. 874-2425. 35-1c

INTERNATIONAL 434 Diesel Front end loader-clean. Ph. 525-2566, evenings 525-2399. 35-1c

4-inch plastic drain tile 18½c per ft., 6 inch by 10 ft. outlet pipe $20 each and 6 inch by 20 ft. culvert pipe, clay tile, fittings, etc. G. Ferguson, Tel. 347-2704. 33-3c

1969 New Idea 2-row Corn Combine for sale; can be converted to combining corn cobs. Tel. Ste. Marthe, 514-459-4248. 32-4c

NOR-CON plows and plow points in stock. Plow points for most makes of plows. Robertson Equipment, Cornwall, 932-2841. 32-8c

NEW and used bulk milk coolers for sale. Full line of dairy equipment. Tel. R. Bureau, 525-3691. 27-tf

For Sale, To Let

OFFICE space available in Sauve Block, at 39 Main St. N., at corner of Kenyon St., (Hwy. 43) and Main, adjacent to all banks and business section, parking, contact Sauve Real Estate Ltd. 525-2940. 1-tf

For Sale, To Let

CEDAR Oil Plant, truck, car, two tractors, two trailers, full equipment for plant. In operation at present, for full inquiry contact the proprietor Doriva Seguin, Tel. 1-678-3420, Vankleek Hill, Ont. 32-4p

UNION Hotel at Ste. Justine de Newton, Que., for sale, also a frame three bedroom house on large lot, reasonable price. Contact the proprietor Doriva Seguin, Tel. 1-678-3420 Vankleek Hill, Ont. Reason for sale, retiring. 32-4p

150 acre farm for sale or exchange for smaller property. Reason for selling, couple retired. Reply to Box "E" Glengarry News, Alexandria, Ont. 33-3c

VANKLEEK Hill, 17 Russell Street, partly renovated two-bedroom home, owner moving out of town. MLS. Call 932-1611 or 632-9462, Wilfred Amell Ltd., Realtor. 33-3c

FARMS FOR SALE

100 acre farm in Alexandria area, with 4-bedroom house, barn and shed. For further information call 613-525-2850. 34-2c

40-acre field for rent in the 1st of Kenyon, suitable for hay. Tel. 1-514-631-3945 after 6 p.m. 34-2p

HOUSE for sale, private in Cornwall, 4-room house, full basement, oil furnace, 4 piece bath, air conditioned, utility shed, asking price $10,000. Tel. 525-1498. 35-2p

3-bedroom house for rent, furnished, close to Alexandria, modern bathroom, available from September 1st to June 30th, $200 a month. Tel. 525-3478. 35-2p

SPACE for office or store on Main St. Apply to Donat Boisvenue. Tel. 525-2177. 14-tf

MOBILE HOMES
New and Used Mobile Homes
FOR SALE
10', 12' and 14' wide, all sizes
HILTON'S TRAILERS
Summerstown, Ont.
Tel. 931-1341
27-tf

FOR RENT
Completely modernized Century home on beautiful lot in Williamstown
Available October 1st
Rent—$200 per month
Tel: 347-3492 after 6 pm or 933-3931 from 9 to 5.
33-tf

Wanted

WANTED to rent South Glengarry. A house or apartment for two adults preferably with a yard. Write to P.O. Box 1417, Cornwall, Ont. Can furnish references. Need for October 1st. 33-tf

WANTED to rent—a small farm, winterized cottage or country home, by the end of August; in area of Curry Hill to Cornwall; three adults. Tel. 931-1404 after 6 p.m. 29-tf

WANTED, house to rent with purchase option, requirements as follows: within town limits of Alexandria, single storey, 3 bedrooms, living room, dining room, kitchen with eating area, basement and two bathrooms. Call Mr. Upton, 525-1433. 35-3p

LARGE room with kitchenette to rent, suitable for two girls; 117 Harrison St. Tel. 525-1553. 35-1p

WANTED to buy good bush for logs. Please phone 514-764-3439. 35-2p

FARMS WANTED

WANTED 10 to 60 acres with or without buildings, good water supply. State price and reply to Box 318, Hudson Heights, Que. 34-3c

FARM WANTED FOR NEXT SPRING

FARM—50 to 100 acres. Older house and buildings acceptable if in sound condition. $15,000 cash. Seller to carry balance as mortgage. Reply stating: asking price, number of rooms, acreage tillable, pasture, bush, when farm last tilled, water supply and condition of fences. Reply to Box D, The Glengarry News, Alexandria, Ontario. 31-4c

Apartments

AJYLEX INC.
FOR RENT
—STORES
—OFFICES
—APARTMENTS
1, 2, 3 Bedrooms
furnished if needed
SEE
NORMAN LAPERLE
4 Main St, Apt. 2
or
Tel. 525-3614
20-tf

Apartments

A 2-bedroom apartment for rent, available Sept. 1, 1975. Shepherd Motors, 525-1402. 34-1c

3-bedroom apartment 2 miles from Alexandria, electricity and heat and water included in rent. Available September 1st. Tel. 525-1293. 34-2c

2 bedroom apartment to rent in Alexandria, also a garage. Tel. 874-2069 after 7 p.m. 35-2c

TWO 2-bedroom apartments, heated, lighted, washer and dryer, available immediately at Green Valley. Call Raymond Ouellette at 525-2711. 9-tf

ONE modern, one bedroom apartment. Available immediately. Private entrance, electric heating. Contact Hope's Auto Parts. Tel. 525-1330. 25-tf

Rooms, Boarders

ROOM to rent or boarders at 111 Dominion Street. Tel. 525-1063. 35-2c

WANTED a roomer, lady preferred. Tel. 525-2516. 22-tf

Work Wanted

I will keep children in my home in daytime. Tel. 525-3807. 31-4c

REQUIRED, mature, congenial person to act as housekeeper and companion to wife. No heavy cleaning. Comfortable home. Central. Two adults only. Tel. Cornwall 932-2682 collect or write Box 758, Cornwall. 35-1c

BABYSITTER required on Saturday nights from 6-10 p.m., starting Sept. 13th until May. Call 525-2372, Alexandria. 35-1p

WILL keep one or two children in my home starting September 1st. Tel. 525-2083. 29-tf

Help Wanted

HOUSEKEEPER wanted. Tel. 525-2646. 35-tf

WANTED, person for babysitting and light housework. Contact Mrs. Michael Gibbs, Dalkeith, 874-2630. 35-1c

CONTRACTOR, or carpenters wanted by September 15th to frame and close in large house on prepared concrete foundation. All materials supplied. Four miles north of Alexandria. R. Greer. Tel. 525-1714. 35-1p

BUS driver required for school term '75-'76. Apply to John MacIntosh, Dalkeith, stating salary expected and experience. Tel. 874-2580. 33-3c

WILL keep children in my home 5 days a week. Tel. 525-3194. 35-1c

STORMONT, DUNDAS AND GLENGARRY COUNTY BOARD OF EDUCATION

requires for September

Teacher of French as a Second Language

(Part-time basis)
Grades 3 to 6

at

ROXBOROUGH TOWNSHIP PUBLIC SCHOOL

Written applications will be received by:
Mr. John J. Comtois,
Superintendent of Education,
305 Baldwin Avenue,
Cornwall, Ontario K6H 5S6
Tel: (613) 933-6990

S.W. LIBBEY, Chairman. T.R. Leger, Director. 33-3c

$140 to $350 Weekly!
Commissions plus bonus
Sales people required, full or part-time on the job training. The only investment is a car and your time. No door to door canvassing.
Appointments are supplied
For appointment call 932-3145
34-3c

SCHOOL BUS DRIVERS WANTED
MALE or FEMALE
WILL GIVE PROPER TRAINING
CREVIER BUS LINES LTD.
Call 525-3444
34-2c

Help Wanted

STORMONT, DUNDAS AND GLENGARRY COUNTY BOARD OF EDUCATION

Requires for September 1, 1975

PRINCIPAL'S RELIEF
(½ time)

at

MORRISBURG PUBLIC SCHOOL

Written applications will be received by:

Stuart Peters, Principal,
48 Lakeshore Drive,
Morrisburg, Ontario.
(Tel. 543-2283)

S. W. Libbey, Chairman. T. R. Leger, Director.
34-2c

Experienced, Bilingual Mature Cashier WANTED
full time
Apply to
Canadian Tire Store
Alexandria Tel. 525-3454
34-tf

WANTED
Experienced
Sewing Machine Operators
To work on piece work
Good working conditions
Salaries 3.30 to 4.50 per hr.
Full Time Employment
Apply in person at
Lucky Legs Limited
Main St. N. Alexandria, Ont.
32-4c

Services Offered

HAVERHILL—Riding Lessons by qualified instructors. Box stalls and standing stalls available. Horses and ponies for sale. Contact Vankleek Hill, 678-5236.
26-tf

WILL do furniture repairs, wood work and general work. For information, Tel. 525-2807, Robert Bedard, Highway 43, Alexandria.
32-tf

LOW COST DENTURES
To get Good Service for Full Upper and Lower and Partial Plates and Repairs
For Guaranteed Fit and Workmanship
CALL
by appointment only
DENTAL LABORATORY
1073 Pitt St. N.
Tel. 933-8223
41-tf

PERMANENT hair removal by trained specialist, Studio Pauline Electrolysis. Private location, 3 miles east of Fassifern at Lochiel Corners. Free Consultation. Tel. for appointment and information, 525-1104 or 525-2296. Mrs. Pauline Slater.
40-tf

Tel. Lanc. (613) 347-2965
Double
M M
Fencing
We do all types of Fencing—Farm, Residential and Wood, Wire, Steel, Stone
North Lancaster, Ont.
17-tf

DAIRY SUPPLIES and SANITATION
Surge Parts
Pulsator Repairs
Line Cleaning
Contact
J. P. LEVERT
132 Dominion N., Alexandria
at 525-1610
41-tf

For FAST and EFFICIENT SERVICE FOR RURAL COMMERCIAL and RESIDENTIAL WIRING and REPAIRS
call
GERALD SAUVE
Electrical Contractor
RR2 Alexandria 525-2367
25-8c

Services Offered

PUBLIC Service. Two commuters to Montreal are preparing lists of others desiring improved public transportation schedules or car pools. Call 525-3652 or 874-2604 evenings. No obligation.
35-2c

FOR rent, cement mixer, cement wheelbarrow, car trailer, ladder and ¾ inch heavy duty electric drill. Robert Bedard. Tel. 525-2807.
29-tf

Attention Farmers
We pick up your sick, crippled and dead animals
7 days per week
Prompt Service
MACHABEE ANIMAL FOOD, LTD.
St. Albert, Ont.
We accept collect calls
Tel. Crysler 613-987-2818
27-tf

Carpentry of all types
I will be pleased to discuss your building or remodelling needs.
Work Guaranteed
No Job Too Small
Call
Garry McLaughlin
Dunvegan, Ont. Tel. 525-1477
31-4c

WE buy and sell all types of used and antique furniture. L. Lefebvre, 1011 St. Louis, Beauharnois. Tel. (514) 429-4489.
26-22p

BOB BARKLEY
DUNVEGAN
Chimney Cleaning
Pointing
and
Furnace Cleaning
Tel. 527-2605
31-4c

WE buy, sell and trade horses. Emerson Allen, Vankleek Hill, Tel. 678-3736.
26-48p

WILL install carpets, tile, and ceramic baths. G. Chabot. Tel. 525-1798.
23-tf

CUSTOM WORK
Backhoe and Front End
Loader Service
MARCIAL EMOND
92 Kincardine Alexandria
Tel. 525-2359
31-5c

Alexandria Delivery and Services
Local pick-up and delivery
Also Moving Services
Cargo Insured
Tel. 525-3513
or 525-1064
31-4c

PICK up and general service at 525-1643 or 525-1233.
33-4p

WILL do work with small bulldozer. Albine Carriere, Apple Hill, RR #2, Tel. 527-2347.
33-4p

WILL do garden plowing and tiling. Robert Bedard, Alexandria. Tel. 525-2807.
35-tf

CUSTOM WORK
Backhoe and Front End
Loader Service
MARCIAL EMOND
92 Kincardine Alexandria
Tel. 525-2359
35-tf

FAIRBANKS GENERAL CONTRACTORS
All buildings, painting, masonry, glass, home and barn repairs. Work guaranteed. Call 525-1042.
31-4c

CUSTOM combining at competitive rates. John Meyer. Tel. 347-3325 or 932-6507.
34-2p

WILL make all types of kitchen cupboards, stairs, etc. Tel. 347-2940.
35-2c

ATTENTION FARMERS!
We pick up dead and crippled cows and horses
HANS RUHL PET FOOD
RR2 Vankleek Hill
613-678-5927 — 613-678-5529
27-tf

WANTED
medals, guns, swords, bayonets, war souvenirs, uniforms
Tel. 525-3840
35-4c

Notices

NOTICE TO CREDITORS

IN THE MATTER OF THE ESTATE OF DORA RANGER, LATE OF THE CITY OF CORNWALL, IN THE COUNTY OF STORMONT, WIDOW, DECEASED.

TAKE NOTICE THAT all persons having claims against the estate of Dora Ranger, who died on or about the 21st day of June, 1975, are hereby required to send full particulars of their claims to the undersigned Solicitor, on or before the 18th day of September, 1975, after which date the Estate will be distributed, having regard only to the claims of which notice shall then have been received.

DATED at Alexandria, Ontario, this 18th day of August, 1975.

JEAN-MARC LEFEBVRE,
Barrister and Solicitor,
39 Main Street North,
Alexandria, Ontario.
Solicitor for the Estate.
34-3c

NOTICE TO CREDITORS

ESTATE OF AUROLE CAMPEAU, LATE OF THE TOWNSHIP OF KENYON, IN THE COUNTY OF GLENGARRY, RETIRED LABORER, DECEASED.

TAKE NOTICE THAT all persons having claims against the estate of Aurole Campeau, Retired Labourer, who died on or about the 29th. day of October, 1974, are hereby required to send full particulars of their claims to the undersigned Solicitor, on or before the 9th. day of September, 1975, after which date the Estate will be distributed, having regard only to the claims of which notice shall then have been received.

DATED at Alexandria, Ontario, this 9th. day of August, 1975.

JEAN-MARC LEFEBVRE
Barrister and Solicitor,
39 Main Street North,
Alexandria, Ontario.
Solicitor for the Estate.
33-2c

TOWNSHIP OF CHARLOTTENBURGH

NOTICE

Building permits must be obtained for the following:

1. **Erection and Construction of new buildings.**
2. **Building Repairs and Alterations.**

Appointments to obtain permits may be made by calling:

Building Inspector's Office, Charlottenburgh Township Hall, Williamstown, Ontario.

Telephone: Area Code 613-347-3409 or 347-3525.

Wilfred A. Fortin, Building Inspector, Township of Charlottenburgh.
21-19c

Notices

NOTICE TO CREDITORS AND OTHERS

IN THE MATTER OF THE ESTATE OF JOSEPH ARCIDAS ROUSSIN, LATE OF THE TOWN OF ALEXANDRIA, IN THE COUNTY OF GLENGARRY, RETIRED FARMER, DECEASED.

TAKE NOTICE that any person having any claim against the Estate of Joseph Arcidas Roussin, who died on or about the 16th day of November, 1974, are hereby required to send full particulars of their claim to the undersigned Solicitor, on or before the 17th day of September, 1975, after which date the Estate shall be distributed, having regard then, only to such claims as shall have been received.

DATED this 19th day of August, 1975.

Duncan J. MacDonald,
126 Sydney Street,
Cornwall, Ontario,
Solicitor for the Executors
35-1c

NOTICE TO CREDITORS AND OTHERS

IN THE MATTER OF THE ESTATE OF JOHN JOHN McDONELL, LATE OF THE TOWNSHIP OF LANCASTER, IN THE COUNTY OF GLENGARRY, RETIRED FARMER, DECEASED.

TAKE NOTICE that any having any claim against the Estate of John John McDonell, who died on or about the 29th day of May, 1975, are hereby required to send full particulars of their claims to the undersigned Solicitor, on or before the 10th day of September, 1975, after which date the Estate shall be distributed, having regard then, only to such claims as shall have been received.

DATED this 15th day of August, 1975.

Mr. Duncan J. MacDonald, Q.C.,
126 Sydney Street,
Cornwall, Ontario.
Solicitor for the Executors.
34-3c

TRIP TO NIAGARA FALLS
Leaving from Apple Hill on September 13, 1975 at 6 a.m.
Price $30.00
includes transportation by Colonial Coach and accommodation for 1 night
For more information please call
Mrs. Vaidya at 527-5366
or
Mr. E. Besner at 527-2173
35-2c

TOWNSHIP OF LOCHIEL

Invitation to Tender

Sealed tenders clearly marked as to contents will be received by the undersigned until 12.00 o'clock noon,

Monday, September 22nd

For the purchase of a 6-ton diesel truck complete with a "V" snow plow and wing.

Specifications and tender forms may be obtained from the Township Office.

Lowest or any tender not necessarily accepted.

E. C. McNAUGHTON, Clerk-Treas.,
Township of Lochiel,
P.O. Box 56, Dalkeith, Ontario.
K0B 1E0
35-2c

Our Fall Merchandise Has Arrived!



The largest assortment ever of sweaters, slacks, dresses, skirts and blouses in all the latest fall shades and styles

LALONDE'S LADIES' WEAR

24 Main St. Tel. 525-3162

SCENIC
BOAT CRUISE
Leaves Daily
2 p.m. from
Mac's Marina
South Lancaster
Low Group and Charter Rates
347-2693
29-tf

NEW CROP OF PURE NATURAL
HONEY
Also
COMB HONEY
LIONEL LEVAC
RR2 Green Valley—Tel. 347-3030
Just east of caution light on Highway 34
32-4c

WINNERS
ALEXANDRIA LIONS CLUB 500 DRAW
THIS WEEK'S WINNERS
323 Henry Martin
395 Ann Cameron
430 Ed Bissonnette
467 Andre Menard

Real Estate

A. Wallace Hope Developments Ltd.

Two new 3-bedroom houses, on Kincardine St. brick exterior, large lot, electric heating, with carport.

One new home, available immediately, 3 bedrooms with carport, located on large lot in Green Valley.

Available immediately 2-bedroom bungalow, Peel St., Alexandria, oil heating, garage.

FOR RENT

Modern office space on Main St., Alexandria, in the new Hope Bldg.

One newly renovated apartment on Lochiel St., available immediately.

If terms on any of the above properties are required, mortgages may be arranged by A. W. Hope.

TEL. 525-1330

Real Estate

J. P. Touchette
(613) 525-2417

APPLE HILL
67 acres, no buildings, Beaudette River on property.

ALEXANDRIA
Large lot, on McCormick Rd., near town limits.

Lots, on Dominion St. N., and Bishop St. N.

4-bedroom home near park, large kitchen, dining room and large living room.

DUNVEGAN
29 acres adjacent to Hwy. 417, on concession road, 1 mile from St. Isidore traffic circle.

GREENFIELD
92 acres with new home, Delisle river crosses property, good bush.

HAWKESBURY
28 acres adjacent to registered sub-division, wonderful investment for the future.

VALLEYFIELD
Has to be seen to be appreciated, newly decorated, drapes, wall to wall carpeting, lot 100x200, swimming pool in complete privacy, 3 bedrooms. Bargain price.

RIVERSIDE LOTS
Choice variety at Bainsville on 26 acre estate.

ST. ISIDORE
General store or could be auto parts. Will accept farm as trade-in.

SERVICE ROAD, LANCASTER
3 bedrooms, 2 bathrooms, living, dining, family room and sunroom. Furnished. On Lake St. Francis, indoor, outdoor fireplace.

3-bedroom cottage in excellent shape, $12,900 with terms.

LANCASTER TOWNSHIP
3 bedroom house, magnificent rural setting, work to be done on the inside.

30 acres, house, barn and shed, magnificent bush.

GLEN SANDFIELD
200 acres, one of the nicest farms in the area, beautiful brick home, good farm buildings, river crosses property.

RIVER BEAUDETTE
Fully equipped marina with 4-bedroom home, included shop, storage buildings, 200 feet of cement finished docking, will accept trade-in.

3 bedroom cottage with swimming pool.

Store and apartment.

Building lots for sale.

Alexandria, Ont. 613-525-2417
525-1267 13-tf

Real Estate

JEAN CLEMENT
Tel. 525-1267—Day
525-3868—Night

ALEXANDRIA
Lot on Dominion South, ready to build, severance approved, with water and sewer.

Large lots on Front Street, grand view, peace and quiet.

New home on Dominion Street South, immediate possession, 3 bedroom, fully carpeted, front brick, aluminum side and back; well situated, qualifying for $2,000 grant, low down payment.

Double tenement, Gernish Street, $2,700 yearly revenue, view on the Lake; terms available, $3,500 cash.

6 apt. building Main and Elgin, centre of town, good revenues, $7,800 yearly; need $17,000 cash.

3 apt. building, Lochiel Street, $3,420 yearly revenue. Terms.

House on Lochiel St., 3½ bedrooms, interior newly renovated, includes back porch and front gallery, aluminum siding exterior.

GREEN VALLEY
New home, with large lot, immediate possession, 3 bedroom, fully carpeted, brick exterior and carport.

Lots for sale; severance approved. Well located, quiet area.

2-apartment house, 77 St. Claire, asking price $16,900. Terms available.

M. JEAN
CAMERON
REAL ESTATE—REALTOR
TEL. 933-3860

Real Estate

E. Vaillancourt
REAL ESTATE - IMMEUBLES
BROKER — COURTIER
P. O. Box 69, Alexandria, Ont. K0C 1A0
TEL. 525-3641

ALEXANDRIA town, new 3 bedroom, electrically heated home on large lot. Has 4 piece bath, large kitchen and living room. Full basement. Qualifies for $2,000 provincial and federal grant.

ALEXANDRIA town, spacious 3 bedroom new, executive home with built-in stove, spacious living room with fireplace, attached garage, 2 bedroom basement apartment and spacious lot. Immediate possession. Qualifies for provincial and federal grant.

Vankleek Hill area, 4 bedroom, full 2-storey home, has large kitchen and living room and dining room; has F.A.O. heating, 4 piece bath and excellent water supply. Mature trees surrounding this home located on three-acre treed lot. Priced to sell.

GLEN ROY area, 3 bedroom bungalow with living room and kitchen, has full basement, new wiring and plumbing. Excellent water supply. All on one acre of landscaped grounds.

GLEN ROY area, century log frame home, has five bedrooms, kitchen, dining room, living room, 3 piece bath, new plumbing and wiring and excellent water supply. Has two garages. All on a 2-acre lot with mature trees surrounding this century old home.

VACANT LAND: All sizes, locations, types and prices. Inquire now for investment or building opportunities.

YOUR INQUIRIES SOLICITED on the above and our many other fine listings. Contact a salesman of your choice for additional information.

Richard Vaillancourt	525-3641
Jean Menard	525-2769
R. Burgess	632-4347
C. Wylie	674-2019

SAUVÉ
SAUVE REAL ESTATE LTD. REALTORS
39 Main St. N., Alexandria
(613) 525-2940

Buy your first home and be eligible for a $1,500 Ontario grant. We have forms at our office.

RR 3, Alfred—250 acres plus 50 acres available at extra price. Including all farm machinery and cattle. Price $175,000. MLS.

Dunvegan-McCrimmon area—276 acres with cattle and machinery, $180,000. MLS.

Dunvegan—neighbor to above farmland, 88 extra acres now sowed in corn, price $24,000. MLS.

Glen Sandfield—200 acres with 170 acres cultivated, brick home, barn, sheds, etc. MLS.

Williamstown-Summerstown area—200 acres bordering county road 27, large home and barn, 25 acres tile drained, price $65,000, terms. MLS.

Avonmore—immediately west of Tagwi High School on Highway 43, land on each side of Highway, price $65,000. MLS.

Curry Hill—on old Highway 2 and touching Highway 401, 26 acres prime land with bungalow 24'x72' price $65,000, terms. MLS.

Grant's Corner—100 acres land with brick home with fireplace, price $53,000. MLS.

Fassifern—88 acres, 2 storey home renovated, also gravel rights that can bring you $5,000 extra in revenue, price only $45,000. MLS.

9th Conc. Lancaster—on Glen Norman paved road, 100 acres with home and large barn, raised laneway for snow prevention in winter, priced at only $30,000, year-round running spring that empties into creek at centre of farm. MLS.

Green Valley—6 acres land, bungalow, barn for piggery. MLS

Glen Robertson—20 acres, new bungalow built in 1973, ample water supply from drilled well, two wooded areas, price $30,500. MLS.

Hobby man's farm—log home 20'x24', in need of extensive repairs, log barn same, pressure system from good well in home and barn; this 50 acres of land grows corn and wheat, also several acres of sweet corn. Priced to sell immediately at $24,000, raised gravel driveway. MLS.

Avonmore—50 acres marginal land with shed and small home 10'x12', dug well 40' deep and pond, price only $15,000. MLS.

Fassifern—61 acres of which about 50 acres is black muck land, approximately 11 acres to high land with nearly new circular steel frame barn 26'x30', low down payment, $3,000, dug well. MLS. Buy a trailer and put on this property or build a home.

NOTICE
We have land, no buildings, country properties, cottages, village homes, several homes in Alexandria, any type of home in Cornwall, businesses anywhere.

MLS SERVICE
We believe in Multiple Listing Service as it is best for vendor and purchaser.

ASK A SAUVE MAN HE'LL GLADLY HELP YOU

Phone 525-2940 any day, any hour. Office hours 9 a.m. to 6 p.m. Monday to, and including Saturday

SALES REPRESENTATIVES

Lionel Glaude, Alexandria	525-2340
Paul Emile Levert, Alexandria	525-3971
Rolland Glaude, Williamstown	347-3001
Andre Menard, Alexandria	525-3307
Germain Glaude, Lancaster	347-2586
Fernand Glaude, Cornwall	933-4498

BROKERS

Adelard Sauve, Alexandria	525-2940
Maurice Sauve, Alexandria	525-2940

realtor

R. VANDER HAEGHE
TRY US, WE TRY HARDER
R. VANDER HAEGHE
REAL ESTATE and MORTGAGE BROKER
145 MAIN ST. S. ALEXANDRIA [613] 525-1642

REALTOR member of THE CANADIAN REAL ESTATE ASSOC., THE ONTARIO REAL ESTATE ASSOC., THE CORNWALL & DISTRICT REAL ESTATE board

NOW IS THE TIME TO BUY
Any first home buyer who purchases a home that is not new is eligible for a $1,500 government grant.

ALEXANDRIA
BUNGALOW with DOUBLE LOT fronting on Main Street and Front Street, has 2 BATHROOMS, laundry room, kitchen, dining area, large living room, and 3 bedrooms, $29,500, financing available.

CENTRALLY LOCATED bungalow type, storey and a half with fireplace, garage, and finished basement, $46,000, financing available.

COBBLER SHOP complete with all equipment, $9,500, financing available.

GLEN ROBERTSON
COMPLETELY RENOVATED 5 room, 2 storey home with new workshop, $22,000, financing available.

COUNTRY HOMES
DALHOUSIE MILLS area, 6 year old, 2 bedroom bungalow in very good condition, with workshop and 1 acre lot, $14,900, financing available.

MINI FARMS
ONLY A FEW MINUTES FROM ALEXANDRIA, 6 acre mini farm with good barn, and 2 storey, 5 room brick home in LIKE NEW CONDITION, $29,000, financing available.

GREEN VALLEY AREA, fronting on Highway 34, 11 acre mini farm with 2 storey, 8 room home, double garage and small barn, $31,500, financing available.

COUNTRY LOTS
DUNVEGAN AREA, 37 acres bush and 3 acres cleared with BEAUTIFUL BUILDING SITE, $10,500, financing available.

60 ACRES half bush and half cleared with APPLE ORCHARD, shed and well, $15,900, financing available.

WE WILL INVEST YOUR MONEY ON GOOD 1st MORTGAGES at 12% and at no cost to you. Interested? Give us a call, all inquiries are confidential, and you are under no obligation.

Open weekdays 9:00 a.m. to 6:00 p.m., and evenings by appointment, closed Sundays.

New school bus stopping law goes into effect September 1

The new school bus stopping law announced in late February will go into effect Monday, September 1, Minister of Transportation and Communications John R. Rhodes announced today.

The new law, under Section 120 of The Highway Traffic Act, requires traffic travelling in both directions to halt when a stopped school bus flashes its alternating red signal lights regardless of the posted speed limit.

Traffic may not proceed until the school bus resumes motion or its red lights—affixed to both the front and rear of the bus—stop flashing.

Failure to stop for a school bus with its alternating red signal lights flashing carries a penalty of four driver demerit points and a maximum fine of $100.

Previously, the stop-in-both-directions rule required drivers to stop only when the maximum speed limit was greater than 35 miles per hour.

The new law applies regardless of the posted speed limit—on highways, country roads, city, town and village streets.

The only exception is on highways divided by a median strip. Then, only vehicles behind the school bus must stop upon seeing the flashing red lights. Oncoming traffic on the opposite side of the median may proceed.

A median strip is a physical barrier or an unpaved strip of ground separating traffic travelling in one direction from traffic travelling in the opposite direction.

With the new September 1st law, each municipality will have the authority to enact by-laws designating local school bus loading zones.

In these loading zones, the school bus driver will not be permitted to flash the vehicle's alternating red lights.

The loading zones will have identifying signs, and can be located only on the same side of the road as a school or non-school facility often visited by school children and teachers—for example, the Royal Ontario Museum, where many school bus loads of students and teachers arrive from all over the area.

The school bus driver cannot stop a bus to drop off or pick up school children on a road or highway opposite a designated loading zone. And at the zone, the bus must be as close as practicable to the right curb or edge of the roadway.

A school bus is defined, under The Highway Traffic Act, as a bus used for the transportation of children to and from school that: bears on the rear the words DO NOT PASS WHEN SIGNALS FLASHING; carries two red signal lights on the rear and two red signal lights on the front; is painted chrome yellow with black lettering and trim.

No bus other than a school bus may be painted chrome yellow. No motor vehicle other than a school bus may bear the words "Don not pass when signals flashing" or "School Bus".

Chemicals can kill animals

A large number of cattle were poisoned recently in eastern Ontario when an owner poured an oily material on the backs of his herd as treatment for ringworm. He had purchased the material in a 45-gallon drum at a farm sale and assumed that it was used oil when, in fact, it was a toxic residue from reclaimed hydraulic fluid. Forty cattle also died from the same chemical in Louisiana when a farmer stored molasses in barrels in which hydraulic fluid had been shipped.

These are only two of many documented cases where chemical residues and waste materials have been the cause of cattle deaths, indicates Dr. R. J. Julian, head of the veterinary Services Laboratory in Brighton. The Ministry of Agriculture and Food veterinarian points out that chemical poisoning of cattle is not just limited to one or two materials.

He lists the following examples: In the Quinte area a few years ago, most of a small herd died when a neighbor borrowed the tank in which a farmer hauled water for his cattle to haul water for spraying tomatoes. The neighbor had mixed the insecticide in the water tank instead of the sprayer. More than a dozen cattle died a few years ago near Toronto when cattle got into a bag of mouse bait for use in orchards that had been left on a wagon in the barnyard. Fourteen cattle died last winter in western Ontario when cattle licked some spilled insecticide which the owner thought he had cleaned up properly. Many cattle die annually from eating lead-containing substances, such as motor oil, paint, gasoline residue or battery plates, and other toxic materials.

"These cases emphasize the care that must be taken with chemicals, unknown substances, and even common waste materials because of the danger to livestock and humans from these products," he states. "A farmer must be continually aware of possible hazards on his farm. Manufacturer's instructions must be read carefully and thoroughly, and all toxic substances should be stored in a safe, locked place well away from livestock and barnyards."

A few commonsense rules will help producers avoid cattle poisoning. Containers such as paint pails, oil drums, or gasoline tanks should not be reused for feeding or watering livestock, or for storing feed. Don't use the same tank for carrying or mixing chemicals, and for water and feed for livestock.

The veterinarian also warns against using motor or machine lubricants of any kind on livestock. Cattle should not be allowed in a machinery area where they might gain access to oil, grease, batteries, etcetera; livestock like the taste of these toxic materials and will eat them.

Finally, don't use unknown materials or materials in unmarked containers, and unknown leftover and waste materials must be disposed of properly so cattle and other livestock cannot be harmed.

Reports from 4-H Clubs

The Glengarry Veterinarian Club held its fourth and final meeting for this season on August 13th. The main topic on the agenda for this meeting was nutrition. We discussed the different feed requirements for cattle such as proteins, energy and minerals. We then proceeded to evaluate the club for this year. Afterwards, our leader, Dr. Jim Algire, gave a quiz as the conclusion for the year's work.

The Glengarry 4-H Beef Club held its last meeting on August 19th. We discussed our record books that were to be handed in that evening. We then proceeded to discuss the final arrangements for a club trip to be held at the end of August. Finally, we evaluated the club for this year, with all the members giving their own opinion on the club itself.

Beer-can style lighters hazard

Consumer and Corporate Affairs Minister Andre Ouellet today cautioned consumers about the dangers of fire and explosion associated with beer can-style lighters which leak liquid fuel.

These lighters, which consist of a conventional beer can, carry a lighter in the can top. "The problem," the Minister said, "appears to be leakage of lighter fuel around the wick stem area when the lighter has been filled to full capacity. In some cases this has caused uncontrolled burning around the top of the beer can and explosions have resulted."

Fire authorities in the country are vitally concerned with this particular lighter and Mr. Ouellet urged consumers who continue to use them, not to fill these lighters more than half full.

The Minister stressed the fact that although the beer can lighters carry the labels of well-known Canadian beers, these breweries do not manufacture the lighters and are in no way responsible for their performance.

The Product Safety Branch of the Department of Consumer and Corporate Affairs is presently working on general safety standards for lighters and has specifically tested the beer can lighters in co-operation with fire authorities.

"I will be announcing regulations for lighters under the Hazardous Products Act in the relatively near future," said the Minister. "Pending completion of this work, the distributors of the beer can lighters have been asked to voluntarily remove these leaking lighters from store shelves," the Minister concluded.

Tel. 525-3837

LOCHIEL CONTRACTOR

TOP SOIL—GRAVEL—MANURE

TRUCKING—LOADING

M. IMBEAULT LEVELLING

35-4p

AUTHORIZED PARTS and REPAIR SERVICE

FOR PUMPS and WATER SYSTEMS

Eugene Ouellette & Sons Ltd.



14 Main St. Alexandria

Tel. 525-2132

28-4f

Osie Villeneuve

PC

Campaign Offices

Alexandria: 55 Main Street, 525-3160

Winchester: St. Lawrence Street, Old Post Office, 774-2609

Stormont-Dundas-Glengarry P.C. Association

Before doing any Renovation Job

Call and see how much we have to offer

Beat the icy blasts of winter and save substantially on heating costs

—FIRST QUALITY ALUMINUM WINDOWS (most applications) Installed 33.67

—ALUMINUM or STEEL SIDING, Expertly Installed, (average bungalow) 1200

(Priced 25% and more below all competition)

—Roof Problems? Consult our Master Roofers for Asphalt, Cedar or Metal Roofs.

—We also have the Craftsmen available for Additions Garages, Small Greenhouses, Masonry and Cement Work, Fireplaces and most other Renovations.

Don't put it off — call today

(514) 269-2002

RENOVATIONS UNLIMITED

RIVIERE BEAUDETTE

35-2c

BUTLER

Silage Distributor-Unloader



True 3-Point Suspension

No Drive Drum to Manhandle

No Weights to Adjust

Really Throws it Out

Can't Tip, Can't Tilt

Two Machines in One

Gives You Faster Feeding

Single Chain Conveyor

Slab Silo

Cattle Belt Feeder

Stable Cleaner

YOU CAN COUNT ON US

L. LAUZON

Farm Machinery Dealer

57 Kenyon St. Tel. 525-1937

CONSEIL D'EDUCATION DES COMTES DE STORMONT, DUNDAS & GLENGARRY

COUNTY BOARD OF EDUCATION

SCHOOL OPENING

Elementary and Secondary

SEPTEMBER 2nd, 1975

1. ADMISSION

Parents are advised that new pupils not already registered may be registered on the opening day of school, Tuesday, September 2. Children must be at least five years of age by December 31, 1975 for admission to Kindergarten, and six years of age by December 31, 1975 for admission to Grade 1. Proof of age will be required for all beginners.

2. SCHOOL PERMITS

Parents enrolling children in elementary schools for the first time will be required to complete a school permit giving notice of tax support. This school permit will be provided by the school.

3. FRENCH KINDERGARTEN INTENSIVE PROGRAMME

In those schools where the programme is offered, classes will begin on Monday, September 15.

4. OPENING DAY DISMISSAL

All elementary and non-semestered secondary schools will dismiss at 12:00 noon on opening day.

5. 1975-76 SCHOOL CALENDAR

The following days are school holidays or professional activity days for teachers and therefore are non-attendance days for students.

Date	Elementary	Secondary Semestered	Secondary Non-semestered
Sept. 2, 1975	afternoon only	students attend school	afternoon only
Sept. 22, 1975	afternoon only	students attend school	afternoon only
Oct. 13, 1975	Thanksgiving	Thanksgiving	Thanksgiving
Nov. 10, 1975	all day	all day	all day
Nov. 11, 1975	REMEMBRANCE DAY		
Dec. 22 to Jan. 2, 1976	CHRISTMAS HOLIDAYS		
Jan. 28, 1976	students attend school	all day	students attend school
Jan. 29, 1976	all day	all day	all day
Jan. 30, 1976	all day	all day	all day
March 15 to March 19, 1976	WINTER BREAK		
April 16, 1976	GOOD FRIDAY		
April 19, 1976	EASTER MONDAY		
May 24, 1976	VICTORIA DAY		
June 24 to June 30, 1976	all day	all day	all day

All schools are allowed three (3) professional activity days in addition to the above calendar.

Individual schools will advise parents accordingly.

Please cut and retain for future reference.

S. W. Libbey, Chairman

T. R. Leger, Director

We are expanding and require additional personnel!

WE NEED:

—2 qualified auto mechanics

—2 qualified people for body work

—Auto and Truck sales people

—Experienced bookkeeper

Contact Gerry Lalonde 525-1980

Glengarry Motor Sales Ltd.

68 Main St. Tel. (613) 525-1480

Financing for Business

Mr. Gilles Nadeau

one of our representatives

will be at The Holiday Inn, Hawkesbury

Wednesday, September 3rd

Thousands of enterprises in Canada have obtained loans from IDB to acquire land, buildings, or machinery; to supplement working capital; to start a new business; or for other sound business purposes.

If you need financing for a business proposal and are unable to obtain it elsewhere on reasonable terms and conditions, perhaps IDB can help you.

An appointment for an interview can be arranged by phoning Hawkesbury 632-7087 on the above date, or in advance by phoning Ottawa, 237-8430

idb INDUSTRIAL DEVELOPMENT BANK

151 Sparks Street, Suite 1012

Ottawa, Ontario, K1P 5K3

The School Bus Stopping Law changes September 1st.

Here are the new regulations and what they mean to you:



Effective September 1st, all traffic from both directions must stop whenever a chrome-yellow school bus flashes its red signal lights front and rear... regardless of the posted speed limit. (The penalty for not doing so is a maximum fine of $100 and 4 demerit points.)

The law applies everywhere—on highways, country roads, and city, town or village streets.

Until now, motorists going in the opposite direction had to stop only when the posted maximum speed limit was more than 35 miles per hour. But as of September 1st, everyone must stop—except in one instance: motorists going in the opposite direction from the school bus on the other side of a multi-lane highway divided by a physical barrier.

As a motorist, you must drive with extra care whenever you see a school bus in front of you or coming towards you, because if the school bus flashes its red lights, traffic from both directions must stop.

If all of us observe this law our children will be that much safer. Remember, school bus safety is everybody's responsibility.

As a parent, encourage your children to follow the school bus safety rules learned at school—helping the bus driver by behaving quietly and keeping seated until it is time to leave the bus.

For more information on the School Bus Stopping Law, write:

Public and Safety Information Branch
Ministry of Transportation
and Communications
1201 Wilson Avenue
Downsview, Ontario M3M 1J8

Ministry of Transportation and Communications
John Rhodes, Minister

Government of Ontario

William Davis, Premier

English horse show popular at Williamstown Fall Fair

There were 497 entries in the English Horse Show at Williamstown Fair with 125 horses taking part. Prize money amounted to $1220.75.

The list of prize winners follows with names of the horse owners for the first five placings.

Green Working Hunter, first year, class one, senior: R. E. Rodewold, Beaconsfield; Mrs. E. Neilson, Brockville; VLN Farms, Lancaster; Glen Shoniker, Glen Walter; Penny Sutcliffe, Brockville.

Green Working Huner, second year, class two, senior: Phoebe Hayes, Hudson Heights, Mrs. J. Bennett, Williamstown; Le Paddock, Martintown; Paul Shoniker, Glen Walter; M. Barmish, Hudson Heights.

Open Working Hunter, Class three, senior, thoroughbred: Phoebe Hayes; Christine Randlett, Cornwall; Debi Irwin, Cornwall; R. E. Rodewalk, Beaconsfield; Penny Sutcliffe.

Open Working Hunter, other than thoroughbred, class four, senior; L. Pett, Munster; Glen Shoniker, Glen Walter; Daniel Meloche, Dorval; Lisa Morris, Prescott.

Working Hunter Hack, class five, senior: Debi Irwin; Marilyn Lee, Baie D'Urfe; Karen Collier, Dunvegan; Fred Lebi, Dorval; Mrs. P. Oswald, Rigaud.

Junior Working Hunter, class six, A, junior: Lisa Morris; Phoebe Hayes; VLN Farms; Mrs. J. Bennett; Daniel Meloche, Dorval.

Junior Working Hunter Hack, class seven junior: Christine Randlett, Cornwall; Chris Ferguson; Tania Bettinell, Beaconsfield; Kelly Smyth, Bainsville; Jane Arthur, Cornwall.

Class B, Leslie Brown, Cornwall; Penny Sutcliffe; Daniel Meloche; Anne Marie Bergeron, Cornwall; VLN Farms.

Working Hunter Stake, class eight, Mrs. J. Bennett; Marilyn Lee; Le Paddock; Penny Sutcliffe; J. A. Hunter, North Gower.

Small Working Hunter, Pony, class 14, junior: Darragh Lambert, North Gower; Stacey O'Connell, Williamstown; Amanda Marshall, Kingston; Randy Durand, Hudson Heights; Scott Morton, Como.

Large Working Hunter, pony, class 15, junior: Deborah Ward, Rigaud; Chantal Quesnel, Cornwall; Matthew Howlett, Ste. Marthe; Mrs. P. Oswald; K. Urtnowski, Montreal West.

Working Hunter Hack, small ponies, class 16, junior: Amanda Marshall, Kingston; Randy Durand; Mrs. P. Thomas, Elizabeth Cherry, Ottawa and Mrs. P. Thomas.

Large Ponies: Matthew Howlett, Ste. Marthe; Dorothy Laflamme, Ottawa; Haverhill, Vankleek Hill; Miss B. Kemp, Hudson; Kim Marton, Como.

Small pony jumper, class 17, junior:Amanda Marshall; Kim Salomon, Hudson Heights; Mrs. P. Thomas; Stacey O'Connell and Mrs. P. Thomas.

Large Boy Jumper, class 18, junior: Matthew Howle Ste. Marthe;Diane Roseman, Pepirniere; T. Dickson, Beaconsfield; Chantal Quesnel; Heather Johnson.

New type telephones being installed in this area

Space-age technology has caught up with public pay phones. The phones were to make their appearance in Alexandria and surrounding areas starting August 20th. It is expected that by August 30th the majority of public coin phones will be the Centurion type.

The new sets from a customer's point of view are larger, and have a single coin slot instead of three on existing phones. This significant design change is the first in over a quarter century for the public phones.

Following the trend to electronic switching, the familiar coin sound now heard when money is deposited, has been replaced by electronically-produced tones which are inaudible to the callers' ear.

Named the Centurion because of its rugged construction and design qualities, the set has interchangeable components making it easier and more economical to service than the present phone.

In addition to installation of the new phones, wiring modifications are being made in switching centres in order to provide a new service at all outdoor phones. The added service will enable callers to reach the Operator "O", Directory Assistance "411", and Repair Service "611" without depositing a coin.

At the same time, there will be a rate change to 20 cents for local calls from many public pay phones. The increase is the first since 1952, and will not apply to public telephones located in railway stations, bus terminals, nursing homes, rooming houses, churches or sidewalks. An Instructional card at each phone will clearly indicate whether the cost is 10 or 20 cents, and if emergency calling without coin is available.

Mrs. Metcalfe died at Ottawa

The death of Sarah Margaret Metcalfe occurred in Riverside Hospital, Ottawa, on Thursday, August 14th, the evening prior to her 81st birthday.

Mrs. Metcalfe the former Sarah McCrimmon, daughter of the late Benjamin McCrimmon and his wife Sarah McLeod, was born in the Aberdeen area near Vankleek Hill. Her husband, the late Vernon K. Metcalfe, predeceased her in 1955. She leaves one daughter and two sons, Audrey of Ottawa, Ralph of Edmonton, Ian of Toronto and six grandchildren to mourn her passing.

A brother, Archibald of Ruthilda, Saskatchewan remains. She was predeceased by a brother and two sisters, Duncan, Rachel (Mrs. Tom Farmer) formerly of Edmonton and Elizabeth (Mrs. Sam Young) formerly of Saskatoon.

Mrs. Metcalfe moved from Maxville to Ottawa in 1965 and although in failing health since 1970, she maintained her interest and ties with Glengarry. In her earlier years she taught at several schools in the Maxville area, including the Athol "Glengarry School House" which has been restored at Upper Canada Village.

The funeral was held August 18th at the Munro Funeral Home, Maxville where Rev. W. E. Henderson officiated at the service. The pallbearers were John McEwen, William MacEwen; Campbell Macleod, Donald Ferguson, William Metcalfe and John Metcalfe. Burial was in the Maxville Cemetery.

S.D.&G. Separate School Board to close 10 classrooms

The SD and G separate school system will have about four more teachers this year than last.

Percy Beaudette, head of the English section, said that although some teaching positions have been eliminated by lower enrolment, more special education teachers will increase the overall staff by about four.

The French section will have about the same number of teachers as last year, said superintendent Yvon Martin. "Because of lower enrolment, we will close about 10 classrooms," he said. "But the number of teachers won't decrease because of new services and special classes we will offer."

The French section had only 20 teachers resignations last June. Replacements were found from area graduates and experienced teachers.

The French section will also have six new principals this year.

Lucien Gauthier, teacher at John XXIII, Principal at Ste. Anne; Roger Davidson, vice-principal at John XXIII, principal at Immaculate-Conception; Raymonde Labelle, principal at North Lancaster, principal at St. Joseph; Claude Mallette, teacher at Elda-Rouleau in Alexandria, principal at St. Joseph in Lancaster; Robert Denis, teacher from John XXIII, principal at Ste. Lucie in Long Sault; and Donald Menard, teacher at North Lancaster, principal of the school.

MARLEAU GARAGE

SALES and SERVICE

CASE, DAVID BROWN, FARM and INDUSTRIAL EQUIPMENT

ST. BERNARDIN, ONT. TEL. 613-678-2016

19-tf

DUNCAN MacARTHUR

AUCTIONEER

Tel. 347-3472 P.O. Box 158 Lancaster

18-tf

Trottier Bros. Farm Equipment Reg'd.

Ford Tractors Equipment

Hwy 43 — Alexandria

Tel. 525-3120

6 and 9-ton wagons

Flail and Rotary Mowers

No. 350 Allied Loaders in stock

Gehl Forage Boxes

One used 3-pt. hitch Corn Picker

Just received a shipment of 3-pt. hitch Blades

1 New 4500 Backhoe Loader

We have closed-bottom elevators, 38' to 45'

One side unloader manure spreader

15,000 watt generators

Also the No. 618 Forage Blowers

AUCTION SALE

ANTIQUES, MISCELLANEOUS ARTICLES

The undersigned will offer for sale by public auction

LANCASTER VILLAGE

HIGHWAY 34, Formerly Escott's Garrage

Saturday, August 30th

At 12 noon

Pine cupboards; pine corner cupboard; sideboard; washstand; 2 spinning wheels; dressers and tables; drop-leaf round table; Boston rocker; large flowered crock; wicker rocking chair and baby carriage; wooden butter bowl; oil lamps; 3 rocking chairs; large quantity of old dishes; pocket watches; guns; desk; piano stool; 2 violins; brass scale; picture frames; accordian; dugout canoe; books; silverware; refrigerator; juke box; typewriter; oil furnace; M.T.D. riding lawn mower; 16 h.p.; M.T.D. rotor-tiller, 5 h;p.; bench saw with motor.

TERMS — CASH

Marcel Major, Auct., North Lancaster, 613-347-2955

Michel Lortie, Prop., Lancaster, Ont.

AUCTION SALE

AT LOT 14, 1st CONCESSION KENYON

3 miles west of Highway 34

Saturday, August 30th

at 1 p.m.

3 milk cows, 1 fresh; beef cow; 2 calves, 6 weeks old; Massey seeder; Ford snow blower; Cockshutt 3-pt. hitch tractor mower; tractor chains; 3 log chains; plastic and rubber hose; 2 Alouette ski-doos 1971; complete Universal 2-unit milking machine; Pioneer 400 chain saw; 9 8-gal. milk cans; 1 12-gal. milk can; used lumber; 500 fence posts and 50 braces; scrap iron; tin; stove wood; pig troughs; barrels; windows; tools; some hay seed. Bedroom suite; radios; corner couch; 3 rolls page wire; sewing machine; 3 rocking chairs; 2 chrome tables; 4 oil burners; 2 tables; table saw; ladders; single bed; 3 dressers; medicine cabinet; heavy-duty stove; electric heaters; 2 bath tubs; 2 televisions; large assortment carpenter tools; 5 cupboards; stereo; 2 kitchen cabinets; 3 end tables; desk school; pictures; large mirrors; crocks, etc.

TERMS — CASH

Albert Faubert, Auct., Alexandria, Tel. 525-2182

Edward Chatelaine, Prop., RR1 Apple Hill, 525-3092

34-2c

AUCTION SALE

ANTIQUE and MODERN HOUSEHOLD FURNISHINGS FOR MR. CHARLES CRAIG

5 miles east of Cornwall on No. 2 Highway at Glen Walter-Ontario

Monday, September 1st

at 10 a.m.

9 pc. solid oak dining room suite; curved glass; china cabinet; hi-back buffet; extension table; 10 leaves and 6 chairs; Cub Cadet 10 h.p. riding lawn mower with 42" snow blower; cab; plow; hydraulic lift and lawn sweeper; 7 pc. Mary Gregory jug and 6 glasses, sold subject to reserve; G.E. 4 burner stove, self cleaning, coppertone; G.E. refrigerator, coppertone; G.E. automatic dish washer, coppertone; G.E. white automatic washer and dryer; love seat and platform rocker; paintings and prints; numerous small tables; 2 rocking chairs; desk; Taylor safe and strong box; filing cabinet; typewriter table; 2 chicken coup chairs; Electrohome humidifier; 5 pc. comode set; numerous washstands and dressers with mirrors; walnut tables; 2 double beds and box springs; large oak carved dresser with mirror and bow front; library table; Hi Boy chiffoneer with mirror; round pedestal table 52" top; exercise machine; hump back trunks; pine what knot; home-made blankets and linens; prints of Battle of Waterloo and Trafalgar; 9x11.6 oriental rugs; 9'10"x9' oriental rugs; ladies' side saddle; footed iron pot; flow blue platter; Victorian side chairs and pressed backs; mahogany tea wagon; ladder back rocker; Ironstone ware; brass lamp; butter prints; glass butter dishes; pepper grinder; old cheest cutter; Dr. Daniels Medicine cabinet; large roll top desk; high back with tear drop handles; blue flower crocks; pine jam cupboard; milk cans; gramophone and records; demijon; old fashion wood stove; solid brass double bed; twin iron beds; aluminum sttp ladder; oak brass double bed; twin iron beds; aluminum step ladder; oak planks; horse cutter; new truck chains 825x20; 12 volt battery charger; 16' fibreglass boat with Johnson motor; double skidoo trailer and other items too numerous to mention.

TERMS — CASH

HANDS AUCTION SERVICE

JOHN HANDS, Auctioneer, 236 King Street West, Brockville — 342-5800

35-1c

Spring Fix-Up Yourself and Save

LUMBER AND BUILDING SUPPLIES

Lancaster Lumber and Fuel

improve your home NOW

Tel. 347-3486 Lancaster

ALL TYPES OF FUEL OIL

No. 1 and No. 2 — Also

All types of heating and construction contracts arranged

21-tf

Medical man at Huntingdon is recognized

The Huntingdon, Que., Gleaner, Recently reported on Huntingdon's 150th anniversary celebrations. It included a tribute paid to Dr. F. G. McCrimmon by presentation of a plaque at the official opening banquet, in recognition of his services to the town and community since 1935.

His early schooling was with Huntingdon Academy. He graduated in Medicine from McGill University. After a period in general practice at Waterloo, Que., he returned to Huntingdon.

He is a member of the active staff of the Barrie Memorial Hospital and of the Huntingdon County Hospital, and for the past 25 years has been Director of Professional Services of Huntingdon County Hospital.

A second recognition that week came to Dr. McCrimmon raising his recognition to the national level with the notice of his appointment as a member of the Order of Canada. The investiture will be this autumn.

Dr. McCrimmon has a Lancaster Township heritage. His mother, Lucy McGregor, was a descendant of a pioneer McGregor family. His father, Norman McCrimmon, was a son of John McCrimmon, who was a young child when the family came from Scotland in 1816, and settled on Lot 26, Second Concession of Lancaster Township.

ORDER NOW

Avoid Equipment Shortage

HYDRAULIC

BARN CLEANER

Hydraulic unit and motor inside building. This sort of drive eliminates the gears, belts, clutches, friction discs and wear and tear of parts. Swing with cylinder.

CO-OP

Prefab Silo

BUTLER

Three cable silo unloader conveyers, cattle feeders

DION self unloading forage boxes

L. LAUZON

FARM MACHINERY DEALER

SALES and SERVICE

57 Kenyon St. Alexandria, Ont.

Tel. 613-525-1937 8-tf

60,000 voices can't talk back.

The Ontario government has silenced its employees.

Our job is to provide services to the public. We work in colleges, hospitals and offices. We drive snow-plows, inspect your food and protect your environmental rights.

The irony is that we have few rights ourselves. Many of us feel we are being used by the government.

Take for example the last budget. The government attempted to woo your vote by cutting back on the civil service.

This will save taxpayers a fifth of a cent on their tax dollar. That isn't even a pittance when you consider that the budget calls for over $10-billion of your money.

You see, to the government we are political pawns.

And that's not good.

People who work with retarded children, the sick and the infirm, those who run our correctional centres and inspect our food have been cut back.

Public services will suffer.

But the government won't let us take part in the democratic process to bring about change.

For us that is illegal.

We can't canvass for a candidate. We can't speak or write publicly on any party's platform. We can't talk about the real issues.

We have fewer civil rights than other citizens. All we want is equality.

And that won't cost taxpayers a cent.

We hope that you will vote for civil rights . . . equal rights for everyone.

We only want to be heard.

Whose rights go next?

Civil Service Association of Ontario

Mutual Fire Aid group want use of EMO radios, equipment

Fifty-seven members of the Stormont, Dundas and Glengarry Mutual Fire Aid Association held their regular meeting in the community centre at Crysler, on Monday, August 18th.

President John Benoit of Crysler, introduced Finch Township Reeve C. E. Johnstone and Councillor Aurele Forgues and welcomed all members.

Lou Carriere, County co-ordinator, presided over the election of officers to positions not filled at the annual meeting in Cornwall on June 16th. The results of these nominations were as follows:

1st. Vice-President—Claude Cousineau, Morewood;
2nd Vice-President—Jim Graham, Alexandria;
Secretary—Gilles Leduc, Crysler;
Point System Chairman—Remi Prudhomme, Alexandria.

All officers were sworn in by Chief Carriere.

The financial report presented by Treasurer Carl Robinson showed that the Association had $366.83 in the bank and no bills required attention at this time.

Chief Lou Carriere read a letter from the Fire Marshal's office indicating that a Regional Fire Training School would be held in Cornwall, from April 26th to 30th, 1976.

Mr. Carriere also informed the meeting that he had contacted J. C. Whitteker, Warden of the United Counties, to request that the radios and apparatus owned by the soon to be dissolved E.M.O. of the United Counties, be turned over to this association. He mentioned that the number of radios would be almost enough to equip all of our departments.

Chief Bernie Raymond of Apple Hill nominated Perry Tinkess, Avonmore, to chair a committee to follow up these demands. The other members of the committee are Chief 'Gib' Raistrick, Chief Cliff Rombough, Maurice Roussey and Chief Lou Carriere.

President John Benoit reminded members about the annual Firemen's Fastball Tournament to be held in Crysler on August 23rd.

Maurice Roussey mentioned that there have been foul-ups lately in activating Mutual Aid calls. County co-ordinator Lou Carriere explained in detail rules and codes to activate the system and it was suggested that a few minutes be set aside at each future meeting to instruct the members on this subject.

It was moved by Lou Carriere and seconded by chief Cyril Ray of Long Sault, that a committee of four members, to be selected by the President, be formed to study and present revisions to the constitution, at a future meeting.

The Ontario Fire Marshal's office is sponsoring a seminar, date to be set later, for chiefs, officers and members of councils, to study organization By-Laws.

The next regular meeting is to be held in Chesterville on October 20th.

Draws for two door prizes were both won by Crysler firemen, Raymond Landry and Roger Ouimet.

Refreshments and lunch were served by the host department.

BUY NOW
your
RIBSTONE SILO
For Hay or Corn

Ribstone Silos are constructed of patented, overlapped concrete stones (steel reinforced).

Only ribstone joints are cemented inside and outside.

Unmatched Qualities
BUTLER SILO
UNLOADERS

3 cable suspension
Future for Future
Butler outclasses them all

LEO LAUZON
Authorized Dealer
SALES and SERVICE
85 St. George St. W.
Alexandria
Tel. 525-1937 or 525-2629
13-tf

Did you just say "Boy am I tired"?

PARTICIPACTION
The Canadian movement for personal fitness.
Fitness. In your heart you know it's right.

Public Works Canada / Travaux publics Canada

INVITATION TO TENDER

SEALED TENDERS for the projects or services listed below, addressed to the Manager, Finance and Administration, (National Capital), Department of Public Works, Room 108, 66 Slater Street, Ottawa, Ontario, K1A 0M3 and endorsed with the Project Name and Number, will be received until 3.00 p.m. on the specified closing date. Tender documents can be obtained through the Plan Distribution Office, Room 110, 66 Slater Street, Ottawa, Ontario , K1A 0M3 on payment of the applicable deposit.

SERVICES

Interior and Exterior Cleaning Services, Post Office, Plantagenet, Ontario.

Tender documents are also available from the Postmaster, Post Office, Plantagenet, Ontario.

Closing Date: Tuesday, September 16, 1975

Deposit: Nil

INSTRUCTIONS

Deposit for plans and specifications must be made in the form of a certified cheque, drawn on a bank to which the Bank Act or the Quebec Savings Bank Act applies, payable to the Receiver General of Canada and will be released on return of the documents in good condition within one month from the date of tender opening.

To be considered, each tender must be submitted on the forms supplied by the Department and must be accompanied by the security specified on the tender documents.

The lowest or any tender not necessarily accepted.

W. R. WING, Manager,
Finance and Administration,
(National Capital)

Get Rid of It Now



Before that old clunker gives out on you,

ROY'S invites you to see their great selection of

NEW 1975 G.M. CARS

Not only will you receive the TAX REBATE when you buy a new G.M. car at ROY'S,

but you'll also save with ROY'S LOW PRICES

ROY'S GARAGE (GREEN VALLEY) LTD.

GREEN VALLEY TEL. 525-2300

MAY WE HELP YOU SAVE ? ?

The Glengarry News

VOL. LXXXIV—No. 36 ALEXANDRIA, ONTARIO, THURSDAY, SEPTEMBER 4, 1975 SINGLE COPY 15c

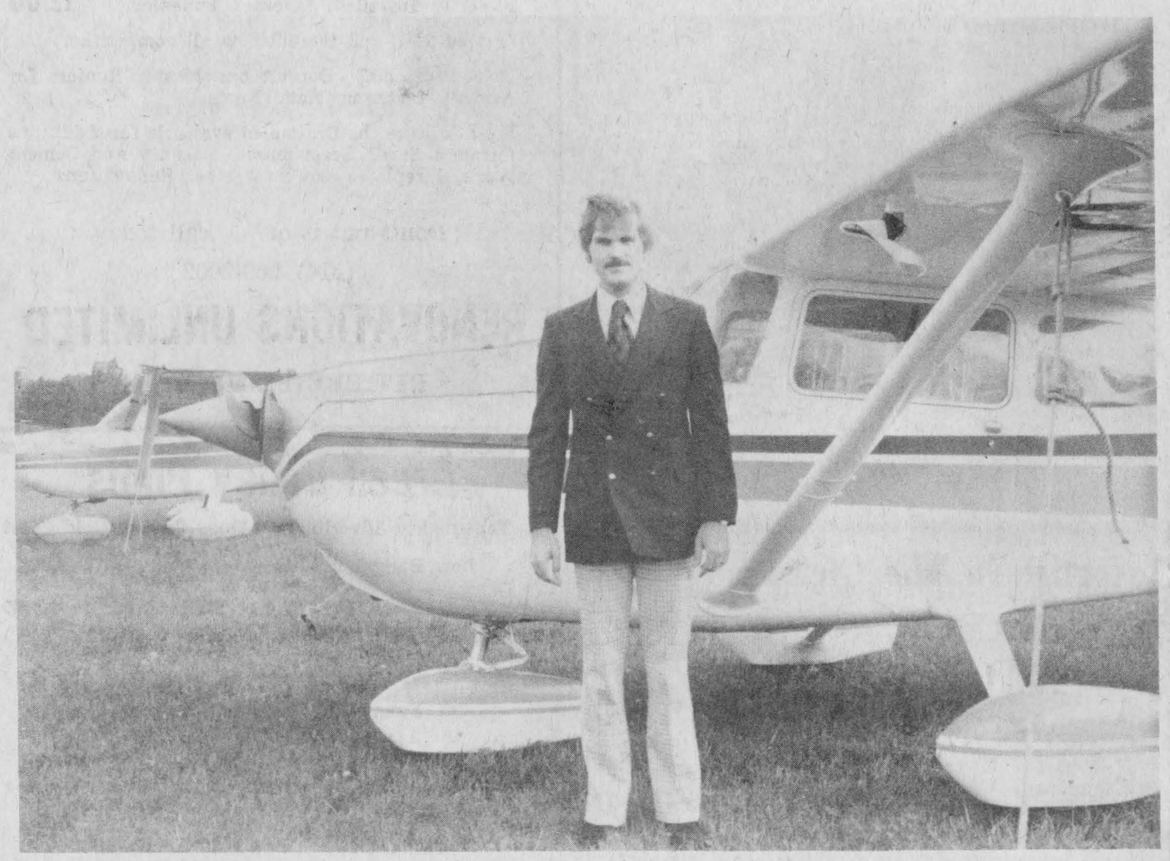

TO TEACH FLYING—Pictured with one of the new Cessna training planes at the Cornwall Summerstown airport is the new flying instructor, Jim Baxter of Alexandria. Jim was instructor in St. Thomas last year. —Photo by Barry MacDonald

Complete course in flying instruction available locally

An approved course in flying instruction is now available in Glengarry with a young Alexandria man ready to train those who wish to register for the course.

Jim Baxter who has been teaching flying at St. Thomas airport for the past year has acquired his commercial pilot's licence and has been hired as instructor by Mrs. Toczyski of the Cornwall Summerstown airport.

The course consisting of 35 hours instruction in the plane and 20 hours of ground training is supplied by the Ministry of Transport and Cessna Manufacturing. Cessna is the largest manufacturer in the world of private training planes, of which Mrs. Toczyski owns five.

Of the 35 plane hours, a minimum of 12 hours solo and 12 dual are required. During this time, take-offs and landings are practised as well as air manoeuvers. Instruction may be given individually or in groups and at times best suited to the student. At the completion of the course a final exam is required by the Ministry of Transport.

A member of the Ministry will be in Summerstown on September 5th to inspect the airport and then registration will be open to anyone qualified.

Already 75 prospects have indicated an interest and both Mrs. Toczyski and Mr. Baxter will make every effort to accommodate all who wish to try their hand at this up and coming mode of travel, they advise.

Jim is a son of Mr. and Mrs. Doug Baxter.



WON GRAND CHAMPIONSHIP AT CNE—At centre is Snelgrove's Canadian Beauty 2233, a registered American Saddle Bred three-year old mare, owned by Donald MacDonald of Kirk Hill and Oakville, who won grand championship at the Canadian National Exhibition last week in Toronto.

Three new facilities at G.D.H.S.

Students attending Glengarry District High School this fall will be enjoying the facilities of a new language lab. This lab will be used as well by the adult classes when they get underway, reports Philip Lloyd, principal at the school.

A mini-computer is also in the process of being installed and will be ready for use by the end of September for those in the computer science course.

Accommodation has been constructed too for the new instrumental music course which is being introduced this semester under the direction of Pierre Vaillancourt and this is expected to be a popular choice among students at the school.

A registration of 1020 was expected on Tuesday, the largest enrolment ever anticipated at the school. While several schools see a large decrease in enrolment the attendance here has remained fairly stable, Mr. Lloyd observes, a condition he feels is due to the many people moving here from the nearby cities. However, statistics will not be available until next week.

Two registrations will be held later this year for the adult classes. There will be a ten-week session held in the fall and then another registration will follow after the Christmas break. The courses will be for three hours per evening.

Grant only from Kenyon

A $5,000 grant payable over five years will be the extent of Kenyon Township's contribution to an arena, council decided Tuesday after hearing a delegation from Alexandria and Lochiel.

Kenyon will not participate in any cost sharing of the operation of the arena and is not particular whether it is represented in the area board. As soon as the arena board gets the go-ahead and tenders are called, the first annual $1,000 grant of five will be available.

Decision on the arena question was reached in discussion after the delegation had been heard. Members of the delegation were Lochiel Reeve Alex McDonald and Councillor Ron MacDonell, Alexandria Reeve J. P. Touchette, Councillors Euclid St. Denis and Norman Laperle, Marcel Ranger and Paul Roy.

Both Lochiel and Lancaster Township have agreed to grant $25,000 to building of an area centre in 1976 and to share in annual operating costs in a ratio of 25 per cent.

No joint nomination meeting planned by candidates here

Meet the candidates night

The Upper Canada Jaycees are hosting a meet-the-Candidates night in Ingleside on Tuesday, September 9th.

Osie Villeneuve, Peter Manley and Gerald Lussier will each be allowed twelve minutes to present their platforms, then there will be a discussion period and questions from the floor.

The meeting will be held in the Rothwell Public School Auditorium at 8 p.m. and all are welcome to attend.

Kenyon drain

Jean Marie Lortie was given the contract for the Murdoch-Stewart drain in Kenyon Township. He was one of five contractors bidding for the job.

Official nomination of candidates for the Sept. 18th election will take place from 2 to 3 p.m., Thursday of this week at the election office in Chesterville. Unless there are unexpected last-minute developments three names will be on the ballot in Stormont, Dundas and Glengarry riding—Osie Villeneuve, Conservative; Peter Manley, Liberal; and Gerald Lussier, NDP.

There will be no joint meeting on the night of nomination day as has been customary in the Glengarry riding. Neither PC nor Liberal campaign organizers favored holding of a joint meeting when all three candidates would be heard.

Liberal Leader Robert Nixon will probably be the only party leader to speak in the riding during the campaign. Date of his visit has not yet been ascertained by campaign organizers but they have been assured he is coming.

Premier Davis paid visits to Winchester and Alexandria this summer and he is not expected back during the campaign. Hon. Claude Bennett, minister of Industry and Tourism will address a public meeting in Morrisburg, next Monday, Sept. 8th, and Hon. Robert Welch, minister of Culture and Recreation, will speak in Alexandria, Thursday, Sept. 11th, at a public meeting to be held in the auditorium of Glengarry District High School.

Revision of the list of voters is underway this week when qualified persons missed in the enumeration may have their names added. To facilitate the revision in the Glengarry area, it has been announced that L. Cameron Kennedy of Williamstown, has been named assistant to the Revision Officer. He may be contacted at his home or through any of the candidates' committee rooms.

Town and Consolidated Textiles in agreement on water rates

The Town of Alexandria and Consolidated Textiles Ltd. have come to an agreement concerning the water supply.

A letter received by Council from the Alexandria plant dated August 22nd stated that the firm "accepts the rates for water service presently established for the period ending May 31, 1976, provided that a resolution is received by Consolidated Textiles Ltd. from the Alexandria Town Council, the governing body of the Alexandria Public Utilities Commission, stating that starting June 1, 1976, rates for water usage by commercial metered establishments shall be based on the actual cost of water production; also, that at least thirty (30) days prior to June 1, 1977, the continuation of this basis for payment shall be discussed by both parties."

In a resolution passed at Tuesday night's meeting, Alexandria agreed to accept the recommendation of the PUC and to discuss the continuation of payment at least 30 days prior to June 1st, 1977. A copy of the resolution will be forwarded to the firm.

Windows broken

On the eve of the new school term, two large windows in St. Joseph's School here, were shattered by what police describe as large rocks weighing 50 and 25 pounds. Damage was estimated at $150.

A local youth is charged with public mischief and will appear in court later.

Mrs. Villeneuve named to board

The Town of Alexandria will accept another 10% of the building and cost-sharing of the proposed new community centre, it was decided at Tuesday night's meeting of Council.

The decision followed a reply from Kenyon Township stating they would not agree to participate in the project.

Mrs. Florence Villeneuve was named a fourth member to the Board of Directors.

The grant from Kenyon Township will be turned over to the Chairman of arena pledges.

Keith MacLeod accident victim

Alexander Keith MacLeod of Cornwall, met death Sunday when the motorcycle he was riding struck a guard rail near Dundee, Que.

A son of Linton MacLeod of Cornwall, formerly of Maxville, and his wife, Irene MacDonald, Keith MacLeod was a nephew of Mrs. Osie Villeneuve of Maxville. With the RCAF at Uplands, Ottawa, the victim was spending the weekend at his home in Cornwall.

To mourn, in addition to his parents, he leaves one brother, Glen of Cornwall, and two sisters: Sheila, Mrs. Frank Torito, St. Jean, Que.; and Phyllis, Mrs. John Gordon of Cornwall.

The funeral is being held today, Thursday, at 2 p.m. from Cornwall Funeral Home to Blessed Sacrament Church. Interment will be in Notre Dame Cemetery.

Ninth annual antique show to be held by G.H.S.

For the ninth consecutive year, the Glengarry Historical Society is sponsoring its annual Antiques Show & Sale. It will be held at the Green Valley Pavilion, opening at 12 noon, Friday, September 19th, until 10 p.m. and Saturday, from 10 a.m. to closing hour of 4 p.m.

So as to permit comfortable shopping by interested visitors, the dealer space is usually reserved for no more than ten dealers, many of whom have been exhibiting at the annual Show and Sale since its beginning in 1967. Their wares are extremely varied and interesting—furniture pieces may be found, Canadian and American glass, pottery, porcelain, jewellery, and many other articles "too numerous to mention". Customers, too, have come back year after year, and are complimentary regarding the show's friendly atmosphere. This is the advantage of having a smaller show, the Society feels.

The Society will have a "Grandmother's Cupboard" and "Grandmother's Pantry" section, with donations of collectables on the one, and jams, jellies, etc., on the other. There should be something for everyone's taste at the Show! Buffet meals will be available, prepared and served by the Pavilion owners, as well as sandwiches, soft drinks, etc., being available through the duration of the Show. Everyone is urged to come and bring a friend!

Minor thefts

Soft drinks and wieners were the loot when the chip wagon of Gaetan Verdon was entered two weeks in succession while parked behind his house.

Police are also investigating theft of a gate from the home of Peter Charlebois, 164 Bishop St. The gate was considered an antique.

Car on fire

A 1973 Mustang owned by Michel Leroux suffered heavy damage to the interior at 7:45 p.m. Sunday when it caught fire. Firemen called to control the blaze feel a smouldering cigarette may have been responsible. The car was parked behind the Glengarry Motor Sales plant.

Won in Mini-Loto

Orville McRae of Alexandria, won $5,000 in Quebec's mini-loto draw on Friday. It was the second major prize in mini-lotos to come to Alexandria in the past year. Al Desjardins was the previous winner.

On pilgrimage to shrines

Leaving today on a tour of Rome and European shrines are Father Leo MacDonell, Alexandria and Father Sylvester Theoret, Lancaster. Also going on the trip are Mrs. Laurette Lefebvre, Mrs. Aline Seguin, Mrs. Florence Leroux and Mrs. Albert Laflamme of Alexandria and Dr. Dolan of North Bay.

They will be joining several other people in Ottawa and go on to New York where they meet the remainder of the group to go on the pilgrimage which will comprise about fifty in all.

From Dublin they fly to Italy, then bus to different shrines including St. Anthony of Padua in Florence, Italy. In addition to attending mass in St. Peter's they will be part of the group in St. Peter's Square to attend the canonization of the American saint, Mother Seton.

Their itinerary also includes a visit to Lourdes before their return.

Hurt in fall

Rene Levert is reported still in serious condition at Glengarry Memorial Hospital as the result of a fall on Saturday. Police report Levert fell down the outside stairway at 71B Main St.

F. Kennedy died suddenly

Housekeeper at the St. Raphael's rectory for the past 14 years, Miss Florence Kennedy died unexpectedly at Glengarry Memorial Hospital on Tuesday.

The funeral will be held from Morris Funeral Home to St. Raphael's Church on Friday.

Toronto posting

Allan Joseph MacDonald, after spending holidays with his parents, Mr. and Mrs. J. Daniel MacDonald, 4th Kenyon, left for Toronto where he has accepted a position as archivist with the provincial Ministry of Culture. He obtained his Arts degree from St. Francis Xavier University, Antigonish, NS, and his Masters, with Honors in History, from the University of Waterloo.

Tagwi High School lists Ontario scholars

Five students from the Maxville area rated as Ontario Scholars at Tagwi High School in North Stormont. Three students from Crysler, two from Finch, one from Moose Creek and one from Newington bring the total to an even dozen. Two of the students averaged over 90%.

Leading the school's list of Ontario scholars was Diane Margaret Beaudette, daughter of Mr. and Mrs. Albert Beaudette of RR 1, Maxville. She had an average of 97.7 per cent, believed to be the highest average among Grade 13 graduates in the SD&G county board of education system for the 1974-75 term.

Diane will attend Queen's University in Kingston to study physical therapy.

The other 90 plus student was Winona Rhea MacGregor, daughter of Mrs. Verna MacGregor and the late Clarence MacGregor. Winona, who has enrolled in honor science program at Queen's University, had a 90.8 average.

Martin Leonard Timmers, son of Mr. and Mrs. Martin Timmers of RR 2, Newington, had an 88.6 per cent average. He will attend St. Lawrence College in Cornwall in a three-year lab technician course.

Rhonda Lynne MacInnes, daughter of Mr. and Mrs. Harold MacInnes, RR 1, Maxville, had an average of 86.3 per cent. She will attend Queen's University in a four-year B.A. and bachelor of physical education and health education program.

Katherine Elizabeth Morrow, daughter of Mr. and Mrs. Howard Morrow, RR 1, Maxville, had an 86 per cent average. She has enrolled in a four-year bachelor of science and agriculture program at the University of Guelph.

Linda Mary Chisholm, daughter of Mr. and Mrs. Neil Chisholm, Maxville, had an 84.8 per cent average. She will spend one year in the Canada World Youth program.

Gisele Cecile Lefebvre, daughter of Mr. and Mrs. Jean Lefebvre, Crysler, had an 82 per cent average. She has enrolled at Algonquin College to study in a three-year interior designing course.

Donna Marie Moran, daughter of Mr. and Mrs. Edward Moran, Finch, had an average of 81.5 per cent. She will study in the nursing program at St. Lawrence College in Kingston.

Katherine Elizabeth Dore, daughter of Mr. and Mrs. John Dore, RR 2, Moose Creek, had an 81.3 average. She will study in the three-year arts course at the University of Guelph.

Lucie D. Brisson, daughter of Mr. and Mrs. Romeo Brisson, Crysler, will attend Waterloo University. She had an 80.7 per cent average.

Claire Marcelle Lamoureux, daughter of Mr. and Mrs. Adrien Lamoureux, RR 3, Crysler, had an

(continued on page 6)



DIANE BEAUDETTE



WINONA MacGREGOR

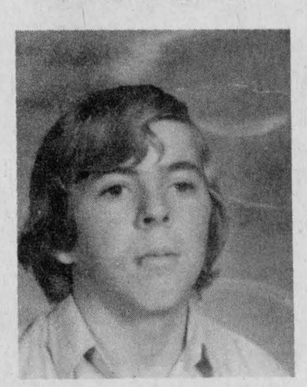

MARTIN TIMMERS



RHONDA MacINNES



ELIZABETH MORROW

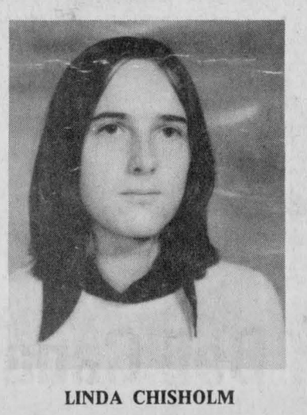

LINDA CHISHOLM

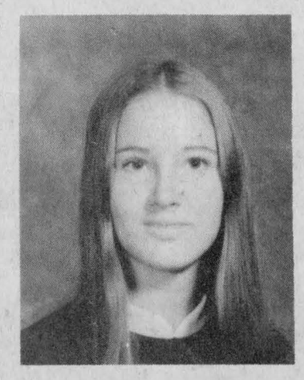

GISELE LEFEBVRE



DONNA MORAN

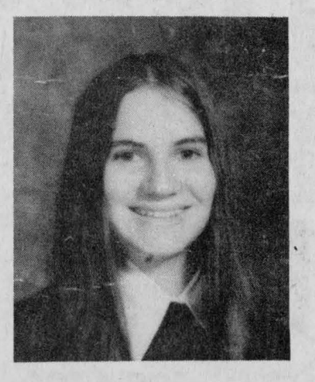

KATHERINE DORE



LUCIE BRISSON



CLAIRE LAMOUREUX

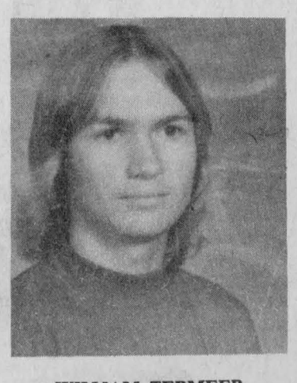

WILLIAM TERMEER

Martintown Rumor Mill

by Art Buckland

Once upon a time a very old lady from Glengarry northeast (Mrs. E. Mc) told me this tale. E. was at the time a lovely young lady betrothed and she wanted happiness for her lover and herself more than anything. But what is happiness, she kept wondering to herself?

Many answers came to mind from time to time. Mayhap she thought, happiness is being married to a MacDonald or a McDonell (what other choice was there in Glengarry?) and raising a family of fifteen pipers. Or is happiness being married to a wealthy farmer who milks 12 Ayrshire cattle, has 3 horses, an upstairs in his house and a brooder stove in his outhouse. That surely sounds like complete and ultimate bliss.

On the other hand, by St. Raphael's good ghost, she thought happiness may not be marriage at all, but spinsterhood, teaching, lifetime presidency of CPWI, IODE, DAR, Lioness' Club, sock knitting, and quilting for the troops in Crimea and Africa (Boer War). Even after these wars, there are bound to be socks needed for at least two more wars.

One day after she had milked the cows, carried their water from the well, cut the day's firewood, peeled potatoes for the expected harvesters, she sat down on her three-legged milkstool on the loft floor to begin husking her daily quota of thirty bushels of Indian corn. E. was pondering just how many pumpkin pies to make for the harvesters when they came in for supper. At least, she expected the harvesting team on her father's farm today, because Mac, her widower father, had left the house with his bagpipes tucked under his arm, saying, "Well lass, today I think me and the boys will get into the corn." With that he strode off down the lane playing 'A hundred pipers'.

As she husked away, there appeared before her a phantom figure which she later described as a Scotch leprechaun or a pipe smoking kilted apple doll pumpkin.

"My dear lass," said the phantom, "I know you are seeking happiness and I can help you."

He took three swigs from a gallon stone crock, spat half the length of the barn, wiped off his beard, blew several square smoke rings out of his long clay pipe and continued, "The state of being happy is sometimes what you have thought, yet it is other things also. Happiness is what you have, together with what you have not.

Just last week I fulfilled the death wish of an old crony from Glen Falloch west. He asked to be made happy by being cremated and stuffed in a gallon crock of Cutty Sark, with a blue carnation topping it off. He wanted the jug stored on Highland Chef Ewen McDonald's bar in the Hub Pub in Alexandria. He also requested as part two, section B, subsection one, that the Brigadoons and Pipe Major John MacKenzie play 'Amazing Grace' followed by 'Heather', 'Nancy Whiskey' and the 'Rob Taylor Reel' with the lovely MacCulloch Glengarry dancers doing the MacCulloch medley while the audience ate the Hub's famous sandwiches, all during a 72 hour Ceilidh. That was my toughest request ever.

Now for you my pretty hieland lass, happiness is marriage, many young pipers and dancers, long life and hard work, but most of all it will be, being yourself. You will find happiness if you are . . . (and the phantom leprechaun disappeared into the haystack, leaving nothing behind but the strange odour of homemade white lightning, old socks, manure and roofing tar.

E. smiled as she continued husking the corn, seemingly content with her lot and her future.

School has started and mothers in our area could be heard hysterically cheering Tuesday morning.

If you want to enter a baby in next year's Williamstown Fair now is a good time to start.

The first open air Scottish concert has been rescheduled for Sunday evening, September 14th, from 7—9 p.m. The show will star Brigadoons, MacCulloch Glengarry dancers, Pipe Major John MacKenzie and Jackie Smith of the Clansmen. Admission is adults—$1.50; under 12 and over 65—just 50c.

The Brigadoons have been hired at Molly McGuire's in Ottawa for Christmas week.

Heather MacCulloch's wedding reception is an event to put on your 'must' list. This Saturday at Yon Bonnie Glen. Whoopee! The Clansmen will be there to provide the music.

Martintown Mac quotes the kilted pumpkin: "You will be happy if you are".

Roxborough 4-H Calf Club winners

In results of judging at the 4-H Calf Club achievement day program at the Avonmore Fair last Saturday the following members from the three clubs in the Township of Roxborough emerged as top winners:

Sandringham 4-H Calf Club: Junior Holstein—Doreen Jans, Annette Baas, Guylaine Thauvette; Senior Holstein—John Morrow, Karen Campbell and Gary Jans.

Avonmore 4-H Calf Club—Junior Hostein—Ute Loose; Senior Holstein—Douglas Ferguson, Dawn Wert, Nancy Jans; Senior Ayrshire—Brenda Henderson, Blake Henderson.

Strathmore 4-H Calf Club: Junior Holstein—Jeffrey Coleman, Terry Jackson, Diane Heemskerk; Senior Holsteins—Stephen Mesmann Martin Brestovansky, Patsy Bender.

John Morrow won the trophy, donated by the Bank of Nova Scotia, for showmanship. Douglas Ferguson won the special prize for the best yearling heifer, the top young lady showman at the Fair was Karen Campbell.

AUTHORIZED PARTS and REPAIR SERVICE
FOR PUMPS and WATER SYSTEMS
Eugene Ouellette & Sons Ltd.
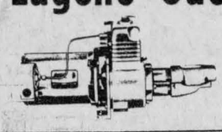
14 Main St. Alexandria
Tel. 525-2132
28-4f

All Uebler Feeding Machines have one thing in common . . .
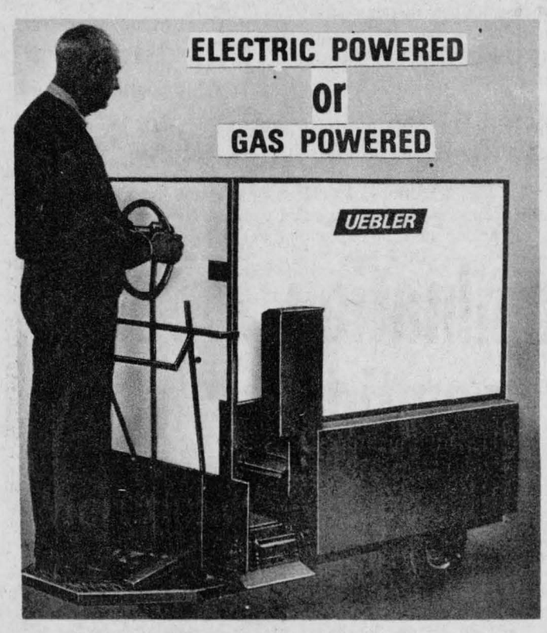

a feeding system proven efficient and reliable in feeding haylage and corn silage . . . evenly
ROMBOUGH FARM SERVICES
R.R. 1 Bainsville Tel. 347-2140

PARCOST
prescriptions at reasonable cost
PARTICIPATING PHARMACY
Co-operating with the Ontario Department of Health and the Ontario Pharmacists Association
Alexandria Drug Mart
5 Main St., Alexandria
Tel. 525-2525

Before doing any Renovation Job
Call and see how much we have to offer
Beat the icy blasts of winter and save substantially on heating costs
—FIRST QUALITY ALUMINUM WINDOWS (most applications) Installed 33.67
—ALUMINUM or STEEL SIDING, Expertly Installed, (average bungalow) 1200
(Priced 25% and more below all competition)
—Roof Problems? Consult our Master Roofers for Asphalt, Cedar or Metal Roofs.
—We also have the Craftsmen available for Additions Garages, Small Greenhouses, Masonry and Cement Work, Fireplaces and most other Renovations.
Don't put it off — call today
(514) 269-2002
RENOVATIONS UNLIMITED
RIVIERE BEAUDETTE
35-2c

Green Valley Pools
—Top Quality Silverline —Good Quality Gold Coast
Low Budget Quality Coleco and Jamaiqua
You can have a 24-ft. Coleco all equipped for $799
a 15-ft. for $595
Open 8 a.m. to 9.00 p.m. Monday to Saturday
Sunday 12 noon to 8.00 p.m.
Closed Friday Mornings
For free estimate come into our showroom and see our display.
FINANCING UP TO 60 MONTHS
NOW ON SPECIAL
Inground Oval Pool 18'x32'
Installation and Accessories included for $4,050
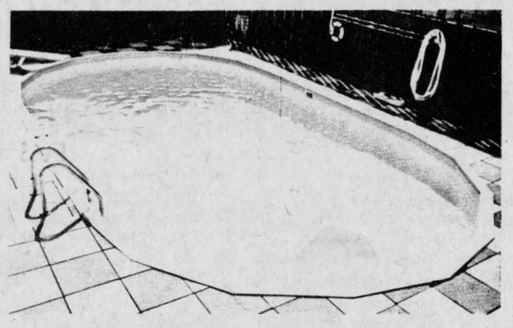
Andre Lalonde, Prop.
Hwy 34 Green Valley, Ont. Tel. (613) 525-3743

Advertise In The Glengarry News

WATS NU SHOPPE
LANCASTER, ONTARIO
Tel. 347-3598
Come and Visit our Family Clothing and Shoe Store
A Special A Week
On Thursday, Friday and Saturday
Hours, 9 to 6 every day except Friday, 9 to 9
35-4t

Farmers' Dance
Sponsored by
Glengarry Federation of Agriculture
will be held in
BONNIE GLEN PAVILION
Friday, Sept. 12th
9 p.m. to 1 a.m. — Lunch served
Admission $4 per couple advance $5 at door
Donald Thomson, President and Executive
35-3c

The whole team performed well in 75
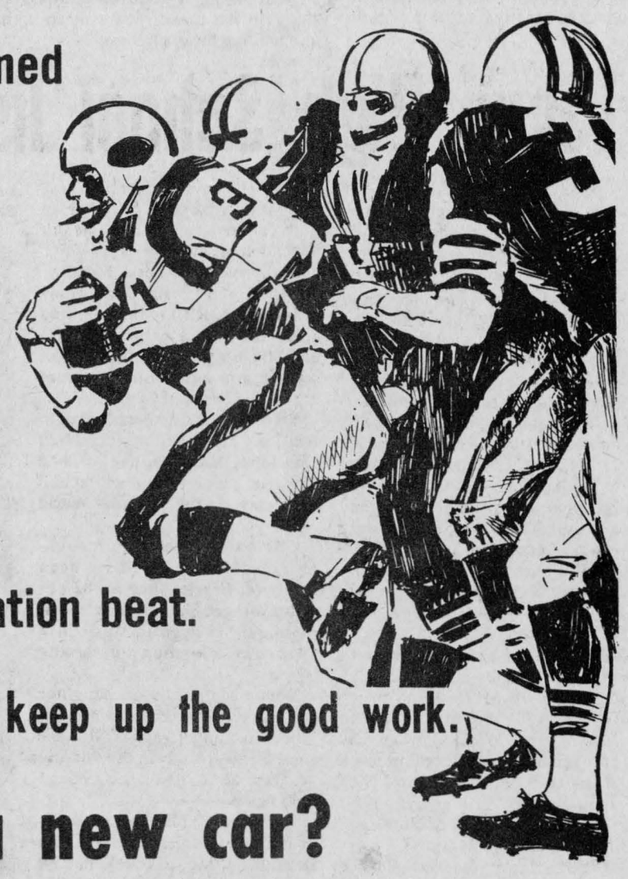
Inflation
We think we've got inflation beat.
And the word has come to keep up the good work.

Need a new car?
MAKE YOUR MOVE NOW TO
GLENGARRY MOTOR SALES
68 Main St. Alexandria Tel. 525-1480

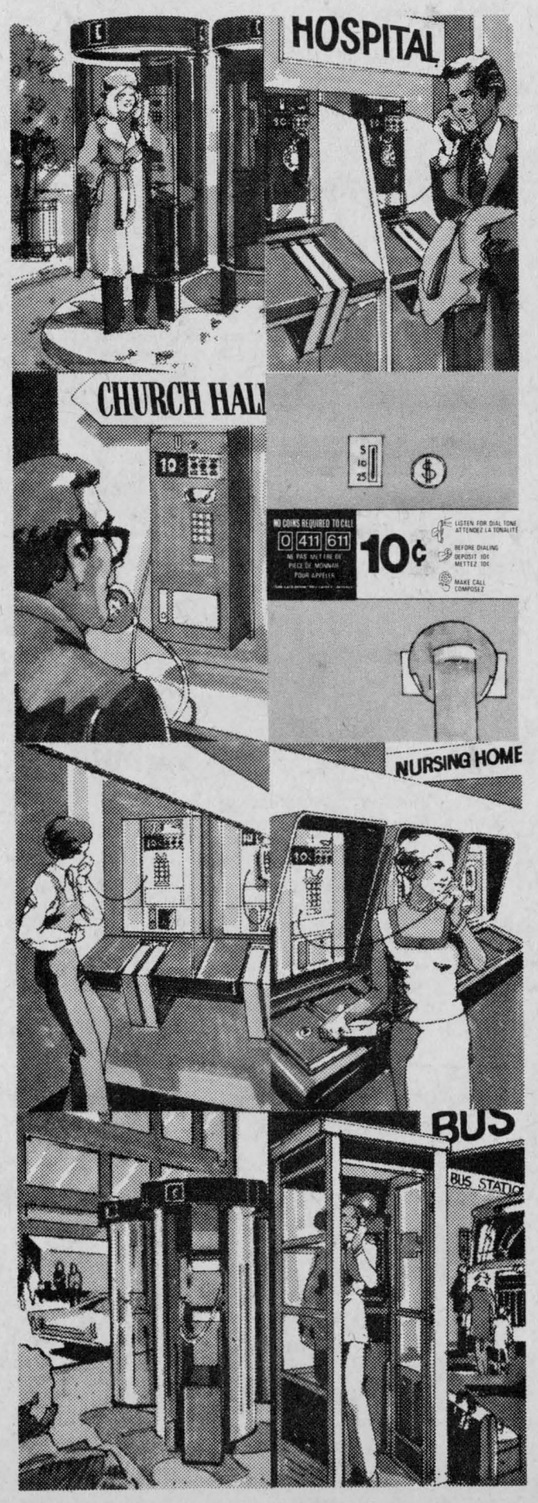

Where to find a 10¢ pay phone.
The cost of making a local call from some pay phones in Cornwall and surrounding communities is increasing to 20 cents. But there are still 10 cents pay phones around. And we'd like to tell you where you can find them.
The 10¢ Pay Phone
Generally, you'll find these phones on sidewalks, in railway and bus stations, in hospitals, nursing homes, rooming houses and churches.
The 20¢ Pay Phone
Pay phones in most other locations, such as hotels, airports and restaurants will go up to 20 cents.
Emergency Calling
At the same time, a new service will be added to all outdoor pay phones. What this added service does is enable you to reach the Operator, Directory Assistance and Repair Service without depositing a coin.
From now on, when you're calling from a pay phone, look for the information card above the dial. It clearly tells you whether it's a 10 cent or 20 cent pay phone.
Bell Canada

NEWS OF INTEREST FROM MAXVILLE AND SURROUNDING DISTRICT

Mr. and Mrs. Paul Chapman of Huntsville spent the Labor Day weekend with her parents, Mr. and Mrs. Charles Blaney.

Mrs. Leonard McNaughton of Peter St., has returned home after a holiday with her daughter Jean and family . . . Mr. and Mrs. John Harrison of Whitby. Mrs. McNaughton also visited relatives in Toronto.

Mr. and Mrs. John F. Sinclair, Paul and Teddy enjoyed a few days camping in New York State. Miss Martha Sinclair visited friends at Bancroft and spent a day touring Ontario Place.

Mrs. Jocelyn Villeneuve is renewing acquaintance with all her old friends as she minds the cash register at the local M & M these days . . . Miss Aline Racine is off on a well-earned holiday.

While Rev. and Mrs. Peter Durrett are away on vacation there will be no service at St. Michael's Anglican Church this Sunday, Sept. 7th, or next Sunday, Sept. 14th. Services will resume with Holy Communion at 9:00 a.m. Sunday, Sept. 21st.

Mr. and Mrs. R. A. Clay spent a few days camping out along the Seaway.

Mr. and Mrs. Ian D. MacLeod and small son John D. enjoyed a few days holiday in the Maritimes, and visited Dr. and Mrs. D. J. MacLeod in Fredericton.

Mr. and Mrs. Allan Vallance have returned home after a month's vacation motoring across Canada to the west coast and back, taking in all the scenic spots along the way of a 7,000 mile drive. While in Nanaimo, B.C., they visited Mr. and Mrs. Leonard Vallance, and Mr. and Mrs. Donald MacLean, and his sister Miss Margaret MacLean.

Mr. and Mrs. Rod W. MacLennan spent two weeks touring through the Maritime provinces, accompanied by Mr. and Mrs. Bain Cameron of Cornwall. In Bridgewater, N.S., they visited Mr. and Mrs. Richard Cameron, and also called on Mr. and Mrs. Roy Chandler in Chester, N.S.

Mrs. Donald Dewar and daughter, Mrs. Richard Yuck and grandson Jeremy have returned from a three-week visit with relatives in Scotland.

Mr. and Mrs. Robert (Mac) Dewar have taken up residence in Guelph, Ont., where Robert is continuing studies at the University of Guelph.

PIPE AND DRUM

The Glengarry School of Piping and Drumming will begin lessons on Saturday, Sept. 13th, at the Maxville Senior Elementary School.

All new pupils in piping are to report at 9:00 a.m. and drummers at 1:00 p.m. All former pupils to report at their regular times.

COUPLE FEATURED IN CONCERT PERFORMANCE

The Maxville Community Hall was filled to capacity again on Saturday night when the Glengarry Old Time Fiddlers presented a concert and dance featuring Peter Dawson and Carol Kennedy, a husband and wife team who provided an evening of entertainment with a difference. An accomplished violinist, he struck an authentic Scottish air with an old tune by F. Scott Skinner 'King Robert the Bruce,' with expert accompaniment by Mrs. Kennedy at the piano. They followed this with a virtuoso performance of the old "Orange Blossom Special" with wonderfully accurate imitations of a variety of animals on the track with the oncoming train . . . the children in the audience loved it. The lilting "Hot Canary" came next, then another lovely Scottish medley, and finally, from his Ukranian people, a slow and haunting waltz.

M.C. Ron Clare kept the program moving at a lively pace, introducing a pipers' duet, Lynn Campbell and Beverley Blair, doing Pipe-Major John MacKenzie's composition "Glengarry Pipe Band March". There was a word of welcome for the twenty residents from the Maxville Manor, and a group from Quebec. There was a lively set of tunes from Donald Besner, a talented newcomer to the fiddlers group, and some fine Highland dancing by the MacCulloch dancers . . . Patty Campbell, Lori MacGregor, Deborah MacCulloch, Janice MacKenzie, and Brenda Kippen . . . Another new performer was Gerald Leroux with railroad and popular ballads to his own guitar accompaniment. The very popular Trottier sisters, Lori, Kelli, and small Traci, came on with their terrific step dances, to the music of several of the fiddlers. The fiddlers themselves came out to play . . . Donaldson MacLeod, Bev MacQueen, Donnie MacLeod, Fred Leroux, Donald Besner, Cyril MacDonell, Duncan MacDonald, and Rene Trottier, with Elmer MacDonald, and Ian D. MacLeod, and Mrs. Kennedy accompanying. Then a solo step by Deborah MacCulloch.

Peter Dawson and Carol Kennedy took over the stage again, to enthusiastic applause. At the Fiddlers' Contest and Championship Mr. Dawson placed in the top ten in the open class of seventy-seven. Carol Kennedy is a native of Maxville, and has always shown outstanding musical ability. They began with another of F. S. Skinner's old melodies, then the bright and gay "Mocking Bird Hill", violin and piano blending in a perfect rendition. He did an amazing imitation of the bagpipes on his violin, then followed up with a lovely lullabye, and some toe tappers. Ron Clare thanked all the performers for the enjoyable evening, and the dancing followed.

Hendersons bade farewell at Maxville

The pipes sounded Wednesday evening, Aug 20th, their notes of nostalgia, as congregational friends joined to say goodbye to the Reverend and Mrs. W. E. Henderson and family. Arnold Munro, Winona McGregor, Beverley Blair and Erin Blair piped the celebrated guests to the dining hall beneath the sanctuary and friends presented them with corsages. A bountiful harvest was evident as the crowds filled their plates and joined as Mr. Henderson pronounced the blessing.

A short program, permeated with Irish Flair followed as Stewart Arkinstall chaired an impromptu program, commencing with the Junior Sunday School members as they sang their humorous campfire songs, Sharon Metcalfe at the piano. Sonya Montgomery, Allison Arkinstall and Warren MacIntosh made a small presentation to Mr. Henderson and thanked him for all his kindnesses toward them.

The program proceeded with a trumpet solo by Harrison Wright- "Galway Bay", accompanied by Catherine McEwen. Stewart extended a personal welcome to all and wished the Hendersons God's blessings in their new home and community. Corolee MacIntosh sang "Count Your Blessings" and aided Stewart in leading an Irish singalong from sheets distributed by Lorna Blair.

The highlight of the evening came as Harold Crawford and Archie Campbell called the Hendersons foward and presented the congregation's token of deep appreciation to them for their years of service to Maxville and area residents. Mrs. Clarence McPhail and Mrs. Jennie McEwen proceeded with a presentation to Mrs. Henderson on behalf of the UCW, whereupon Rev. and Mrs. Henderson expressed their thanks and words of farewell. Mr. Wright returned to the stage and played "May the Good Lord Bless And Keep You" to everyone's delight and the evening came to a close as attendants signed a guest book for the celebrants to keep in rememberance of this evening.

Plan rally

Under the sponsorship of the Presbytery of Glengarry, a centennial rally will be held in St. John's Presbyterian Church, Cornwall, on Sunday evening, Sept. 21st, beginning at 8 o'clock.

Guest speaker at that rally will be Rev. Dr. David W. Hay, Moderator of the 101st General Assembly of the Presbyterian Church in Canada.

Announcements and invitations are being sent to all the congregations within the bounds of the Presbytery of Glengarry.

A fellowship hour in Caldwell Hall will follow the rally service. A warm welcome is extended to the general public to attend the service to hear this distinguished churchman.

David Dunskin
Scottish Supplies
MAIN STREET MAXVILLE, ONTARIO
BAGPIPES, MUSIC BOOKS, REEDS, CHANTERS,
ETC., SPORRANS, HOSE, SKEAN DHUS,
JEWELLERY, TARTAN BLANKETS, RECORDS,
NOVELTIES, TARTAN BY THE YARD
KILTS and JACKETS MADE TO MEASURE
Overalls, Jackets, Skirts, Pants
Overshoes, etc.
8-tf

NOW
You can borrow up to
$25,000.00
for almost any purpose using a
ROYAL BANK
"Special Purchase Loan"

What do you want to make your life better ?
° Mobile Home ° 2nd Mortgage
° Boat ° Yacht ° Plane, etc.

EASY TO OBTAIN — EASY TO REPAY:
Example:

Amount of Loan	Term	Monthly Payments
6,000	72 months	122
8,000	84 months	148
9,000	96 months	154
13,000	120 months	198
17,000	132 months	248
20,000	144 months	281
25,000	180 months	325

All loans are life insured with an annual interest rate of 13½%

Available to you today at your
ROYAL BANK
serving Ontario
serving you
23 Main St., Alexandria
J. R. BOYER, MANAGER Tel. 525-3885
LOUIS LAFRANCE LOANS OFFICER Tel. 525-3885
38-4c

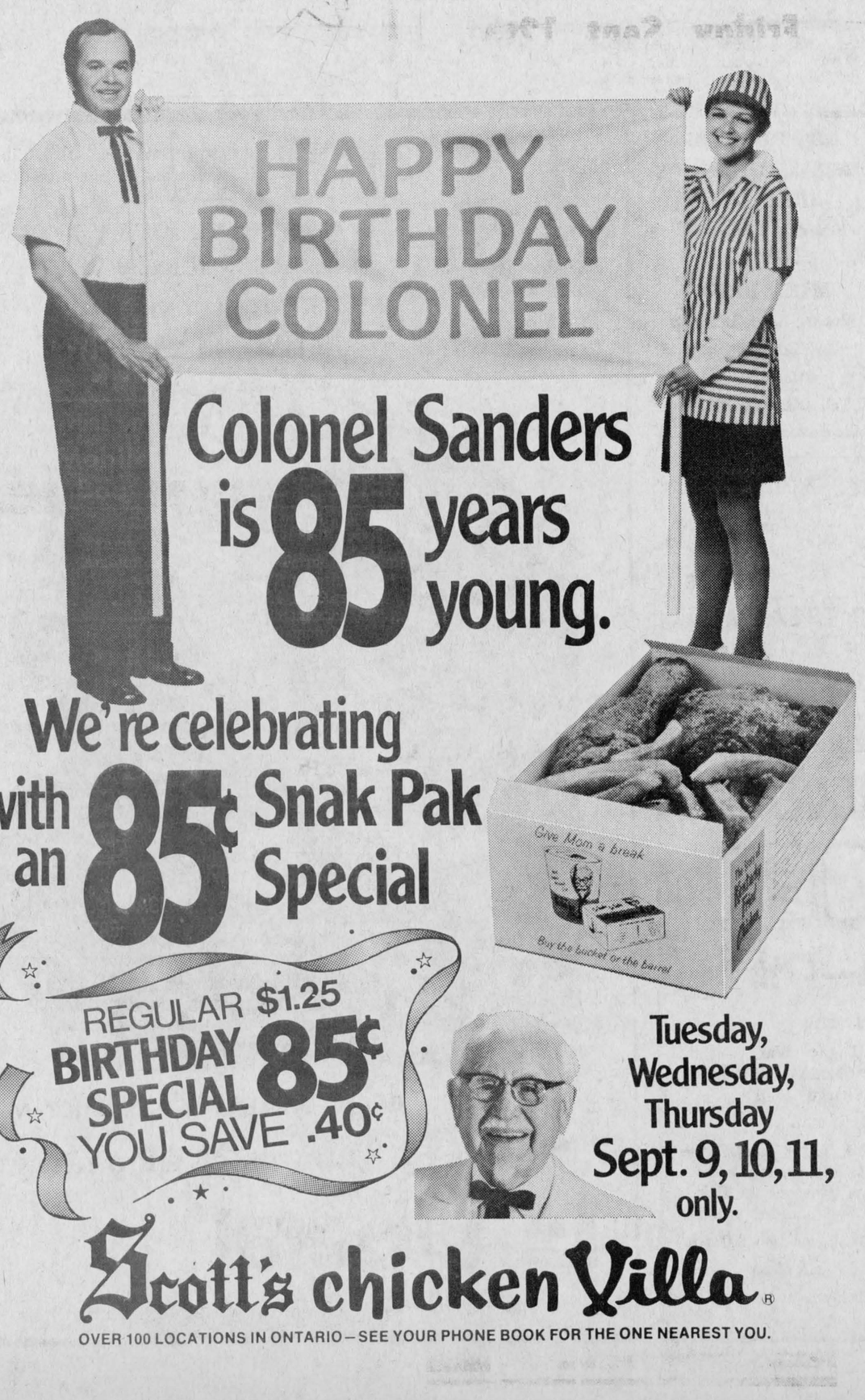

BUY NOW
your
RIBSTONE SILO
For Hay or Corn

Ribstone Silos are constructed of patented, overlapped concrete stones (steel reinforced).

Only ribstone joints are cemented inside and outside.

Unmatched Qualities
BUTLER SILO
UNLOADERS

3 cable suspension
Future for Future
Butler outclasses them all

LEO LAUZON
Authorized Dealer
SALES and SERVICE
85 St. George St. W.
Alexandria
Tel. 525-1937 or 525-2629
13-tf

STEDMANS
THIS WEEK'S
DOLLAR STRETCHERS
FRIDAY SATURDAY ONLY! SEPT. 5th and 6th

SAVE 40¢
LADIES' NYLON BIKINIS
• Comfortable nylon
• Elastic leg for fit
• Assorted shades
• Sizes S, M, L.
Reg. 99¢
SPECIAL 59¢ pr.

SAVE 40¢
ALL-SHEER KNEE-HIGHS
• 3 pairs per package
• 100% stretch nylon
• Choose Beige or Spice
• Size 9-11
Reg. 1.17
SPECIAL 3 pr. for 77¢

BIG BUY
32-OZ. PALMOLIVE LIQUID SOAP
• Keeps dishes sparkling
• Kind to your hands
• Limited quantities
• Hurry in while they last
SPECIAL 1.00 ea.

HERE'S VALUE
5 LB. FAB DETERGENT
• With lemon-charged Borax
• Great value—Large box
• Limited quantities
• Get them while they last
SPECIAL 1.66 box

SAVE 19¢
BIC LIGHTER PLUS BONUS PEN
• Bic butane disposable lighter
• Bonus Bic pen in package
• Two great items
• One low, Dollar Stretcher price
Reg. 80¢
SPECIAL 99¢ pkg.

SAVE 22¢
WAGON WHEELS
• Great for lunchtime snacks
• Individually wrapped
Reg. 1.09
SPECIAL 87¢ 12 oz. pkg.

SEE! NEXT WEEK'S AD FOR BIG, BIG SAVINGS!
DOLLAR STRETCHERS
WE RESERVE THE RIGHT TO LIMIT QUANTITIES
LIMITED QUANTITIES! SHOP EARLY!
STEDMANS "CHARGE IT"! ALEXANDRIA

SPORTS in the GLENS



by ANGUS H. McDONELL

As we go to press the high school football teams will be airing the gear and the coaches will be running their likely rosters through the basic exercises in preparation for the coming season. First games are on Friday, September 19th. All games get underway at two p.m. and this year there will be no Thursday play. Last season Cornwall school teams played at home on Thursday, however, as North Dundas will not play this year this means one school has a bye each week so the schedule calls for Friday games.

Char-Lan, GDHS and Tagwi have their opening games at home. Cornwall St. Lawrence Saints travel the short hop to Williamstown. Gaels host La Citadelle, also of Cornwall. At Tagwi, Don Bond's Warriors pick up where they left off in the 1974 semi-finals as they take on CCVS, the present title holders. Cornwall Vanier has a bye.

The league is under the convenorship of Tagwi's Bernie Julien. The former VCI and Maxville teacher-coach has been around for a while and right at home directing the SD&G senior gridiron play. At the annual meeting, just before the holiday break last June, the league reverted back to the three downs after giving the U.S. four downs a trial run. The CFL's new rules will be in vogue, the two-point conversion and blocking on punt returns. In fact the schools had those rules in force last year.

FASTBALL FINALS

Alexandria Building Supplies and Monkland are giving fastball fans a fine exhibition of the popular mini baseball sport in their championship final. ABS won the opener but Monkland tied up the series Sunday winning 3-1. On Monday it was Monkland again 2-1. This was a tough game to lose for ABS's Serge Vaillancourt. Serge has been a pitching Sandy Koufax all along but on Monday, in a throw to first, he was off the target and Monkland scored two unearned runs. But they all count. Fourth game of this best in seven final is (this) Thursday evening, the Park diamond, play ball called at seven p.m.

Hither and Yon . . . from down Lancaster way another son of the Glens, Keith MacRae, has joined J. T. Hay and the reigning Canadian Junior football champion Ottawa Sooners. Keith was an offensive tackle with Gaels last year when GDHS went to the SD&G senior high school finals against Cornwall CCVS . . . now Keith is right defensive tackle with Sooners. The glen's list of potential CFL prospects is growing . . . Ivan MacMillan, J. T. Hay, Keith MacRae . . . who will be next? Are you listening in Char-Lan, Gaels and Tagwi training camps?

Jack Abendschan, Regina's star kicker, has smoked the pipe of peace with management. Hence Ivan MacMillan didn't boot in that Labor Day thriller when the Roughriders edged 'Peg in Regina . . . Sounds ironic, but Ivan could be back with Argos . . . the "Big Zee" missed five field goals Monday evening when Argos lost to TiCats in Hamilton . . . kicking could have won for rookie coach Russ Jackson. And wasn't that another Hollywood script finish in Edmonton, same day, when Eskies desaddled the Stamps. From this distance, at this time, we say to our News readers out West we think that either Stamps, Eskies or Bombers must sidetrack Regina, Lancaster and Reid. If not the jolly Green Giants will be Grey Cup-bound again. And to our Vancouver fans, Eagle Keys is too knowledgeable and respected to be sacked in midseason like Yogie Berra . . . Sport can afford more like the "Eagle" and Berra, not less.

As your favorite family jounal hits Rue Principal, Als will be meeting Ottawa in the Autostade . . . if Als win, and they should, they will be heading to first place . . . a Rough Rider two pointer after splitting their Western swing and a game in hand would tighten the leadership race.

OUR FUTURE GOLFERS

The Glengarry Golf and Country Club has enjoyed a number of pleasant highlights during the current season. In our books the most important of all was the junior championship play on Monday.

It was obvious that this year an increased number of juniors was playing. And on more than one occasion we admired how in twos and threes they would be huddling in the club house comparing scores and checking handicap cards. So we were greatly pleased to learn on Sunday from prexy, Gordon Gallant that on Labor Day the juniors would hit their 1975 climax. And they did it all themselves; the two Roberts, Lemieux and Brunet, leading the way. Robert Lemieux completed arrangements while Robert Brunet checked out the score cards.

Under a dull sky some 20 youngsters got away in fours. They started the second nine in a slight drizzle but like a group of old pros in any of the top tournaments the weather didn't dampen their enthusiasm any. Then came the posting of the scores. David Bird is the Class A champ, carding an enviable 77. Cameron Ward was six strokes off Bird's torrid pace, checking in with 83. In Class B young Mike Crack was only two shots back of Ward as he posted an 85. Ewen McCormick finished second with 93. Robert Brunet also finished with a 93 to lead the Class C group. Kieran McCormick, the first winner of the Frank Boucher Lady Byng hockey trophy, was only five strokes behind his brother Ewen to cop second place in the C's with a 98. Kieran! we can string off a litany of divot diggers, starting with this writer, who would be delighted with a 98.

Congratulations to the two Roberts for their splendid leadership and to all those fine budding golfers who took part. By showing the same spirit and determination to succeed, you are bound to have a banner year in the classrooms.

SOCCER FINALE

The Glengarry Soccer League closes a successful season on Saturday night in Sacred heart parish hall with the distribution of awards following the seven o'clock dinner. Later the popular Brigadoons will entertain the music and dance fans. Many veteran soccer boosters have been telling us how much they enjoyed the games this year in all divisions. Many fans were noted attending after a lengthy absence. This is great to record and we trust will be reflected further by a large turnout on Saturday evening.

On Monday evening, Alexandria Sprites rolled down the play-off curtain by defeating Glen Sandfield, at home, 2-0. In earlier play Glen Sandfield Bantams ousted Alexandria three straight. Laggan Peewees, in this final round, lost game one to Ourtown, tied the second, then lowered the boom with three in a row. In the meantime Maxville girls' team lost to Alexandria in the semi-final. Then Laggan gals won the final over Alexandria. And to recap the senior finish, Lochiel took the upset win over league leaders Pine Grove, while Greenfield sent Alexandria to the showers. Then what many considered a second upset, Greenfield won over Lochiel. Saturday night should be a gala soccer bash—see you there.



THEY FINISHED ON TOP—The Barnstormers Softball team took the best of three games to defeat the Roadrunners in the Ladies' finals last week at the Island Park. From left to right they are: Bat-boy Jeffrey Leroux, Denise and Monique Lacombe, Gisele Gareau, Darlene Campeau and Madeleine Gareau. Back Row: Doris Sauve, Nancy Parsons, Coach Doug Dumouchel, Captain Valerie Larocque, Chris Grant, Barbara Guindon and Joan Filion.

—Photo by Mrs. Mervyn MacDonald

Host softball tournament

Cornwall Township Pee-Wee girl's softball tournament was held at St. Andrew's on Aug. 23rd and 24th. There were eight teams participating: St. Andrews Wrens, St. Andrews Sparrows, Long Sault, Bonville, North Eamers Corners, St. Raphaels, Apple Hill, Harrisons Corners.

The "B" championship was won by Long Sault who played St. Andrew's Sparrows. At the end of the seventh inning the score was 12-12. One extra inning was played and the final score was 13-12.

The "A" championship was won by St. Andrew's Wrens who played St. Raphaels. The final score was 21-12.

Winners in Sunday golf

Some 40 club members participated Sunday in a two-ball mixed foursome at the Glengarry golf club. Play for the Angus H. McDonell trophy will be held this Sunday.

Tied for first place on Sunday were the pairings of Ron Macdonald and Rita Bergmame, Wayne Crack and Marie Paule Durocher. In second spot were Raymond Durocher and Daisy Pelley.

MARLEAU GARAGE
SALES and SERVICE
CASE, DAVID BROWN, FARM and INDUSTRIAL EQUIPMENT
ST. BERNARDIN, ONT. TEL. 613-678-2016
19-tf

REGISTRATION
Char-Lan Minor Hockey Association and Charlottenburgh Girls' Broomball
Players — Coaches — Referees
Saturday, Sept. 13th
10 a.m. - 4 p.m.
Location: Firehall, Glen Walter; Firehall, Martintown; Arena, Williamstown; Church Hall, St. Raphael's; Village Office, Lancaster
SEPT. 20th and SEPT. 27th
10 a.m. to 1 p.m. -- Charlottenburgh Arena, Williamstown
FEE: $4.00 After Sept. 30th, $6.00
Girls 13 to 18; Boys 6 to 18 — Proof of age required
Information: Hockey 931-1079 Broomball 347-2869
36-1c

ANNUAL MEETING
Alexandria District Minor Hockey Assoc.
Tuesday, Sept. 9th
8 p.m.
GDHS
Election of Officers for Coming Year
35-2c

ALLEN'S ALEXANDRIA
We still have a good selection of '75's with END OF SEASON PRICES !
Come and take advantage of the tax rebate to Ontario Residents on '75 Chryslers and Plymouths, including the Dusters, Furies and Valiants
Don't forget our service and parts department which are fully equipped to provide you with all your car needs
(ACROSS THE TRACKS)
Plymouth CHRYSLER Dodge Trucks SALES/SERVICE
Main St. N.
Tel. 525-1771

TOWNSHIP OF LOCHIEL
Tenders for the Installation of Two Galvanized Corrugated Steel Culverts
Sealed tenders clearly marked as to contents will be received by the undersigned until 12.00 noon,
Monday, September 22, 1975
for the installation of galvanized corrugated steel culverts beneath Highway No. 34 on the Morrison Municipal Drain, Lots 34 and 35, Concession 9, Township of Lochiel. The work includes the removal of detours, etc.
Copies of the plans, specifications and tender forms may be obtained from the Township Office.
A deposit of ten per cent of the bid price must accompany each tender.
Lowest or any tender not necessarily accepted.
E. C. McNAUGHTON, Clerk-Treasurer,
Township of Lochiel,
P.O. Box 56, Dalkeith, Ontario
K0B 1E0
36-2c

ALL PURPOSE STEEL BUILDINGS
SPECIAL INVENTORY SALE
MIKE BRAY
Wonder Steel Buildings
Box 1341
Ottawa, Ont.
Tel. Ottawa 733-0491
23-tf

MacGILLIVARY'S Outfitters
315 Clark Ave., Cornwall
Tel. 933-4867
BAGPIPES HIGHLAND SUPPLIES TARTAN by the yard anything Scottish we have it
16-18-tf

Water Quality
SOFTENERS PURIFIERS FILTERS
COMFORT WATER TREATMENT
14 Main St. Alexandria 525-3877
Prop. Gerald Ouellette
28-tf

OPEN AIR DANCE
LANCASTER PARK
(South of Lancaster on 401 Service Road)
In support of the S.D. & G.
PROGRESSIVE CONSERVATIVE ASSOCIATION
Saturday, September 6th
8 p.m.
Music by Ray Pilon and the Playboys
Beer Garden — Everyone Welcome — Admission $1.00 each
36-1c

IT'S FUNTIME AT THE
RICEVILLE FAIR
SEPT. 12th—13th
FRIDAY, SEPT. 12th
Gents' and Ladies' Tug o' War
For information call Norm Chenier—524-5263
No Admission Charge
SATURDAY, SEPT. 13th
Judging of Ayrshires, Holsteins, Horses and Ponies
4-H Calf and Corn Clubs, Saddle Horse Events
Clark and Laviolette Midway, Queen of the Fair
Harness Racing, Alfred Band and Majorette Corps
Dancing to the Four Sons, Sat. evening at 9 p.m.
Free Parking, Home Cooked Meals
Admission, Adults $1.00 Children under 12 Free
36-2c

PETER MANLEY
EVERY VOTE COUNTS
VOTING DAY SEPT. 18

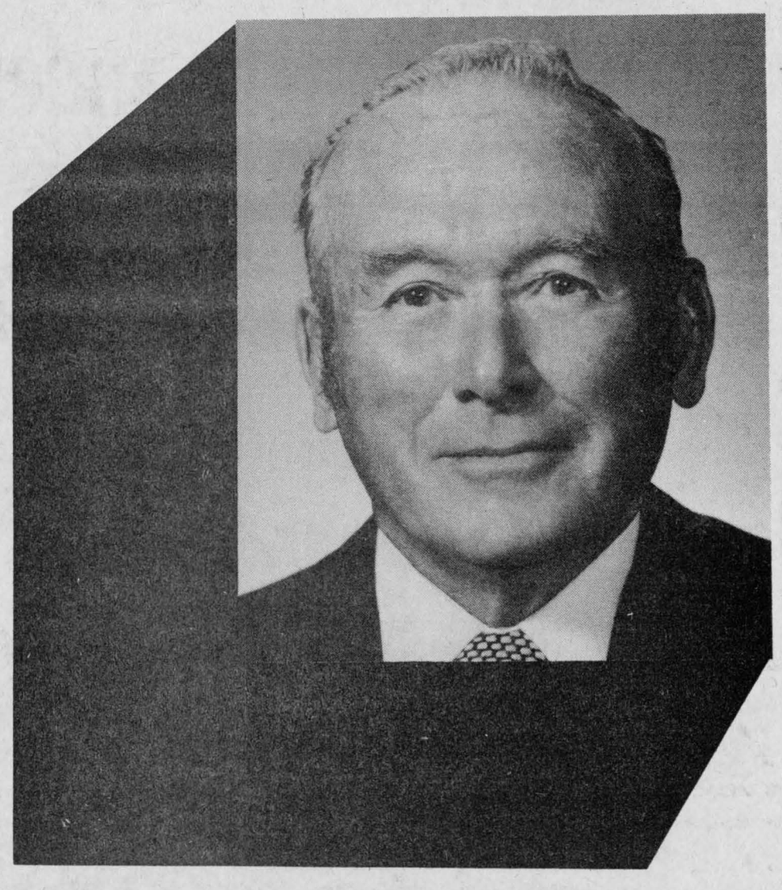

EXPERIENCE • PROVEN ABILITY • FAMILY MAN
Stormont, Dundas & Glengarry
Liberal
Published by The Peter Manley Election Committee

Tight scores as Monkland leads ABS in play-off action

by Jean Luc Menard

After three games, Monkland are leading ABS two games to one in the best of seven finals. ABS took the opener 5-3 but Monkland have come back to win the next two games 3-1 and 2-1. Serge Vaillancourt and Gerry Menard are both showing us clutch pitching as they have found themselves in tough jams at times. Garry Thomas has the most hits in the play-offs with seven and Serge Vaillancourt the most rbi's with six. There have been five homeruns including one grand slam. The series continues on Thursday night with game four, Sunday night with game five and if necessary game six will be played Monday. All games start at 7:00 p.m. Results:

Thursday, August 28th:

ABS surpassed Monkland 5-3 as Serge Vaillancourt was the headliner of the night. ABS scored all their runs in the second. Richard St. Denis singled with one out followed by a strike-out. With two outs Paul Young singled and Robert Boisvenue drove in the first run with a double followed by a walk to Marc Depratto to load the bases. Then Serge Vaillancourt cleaned the bases when he tagged one over left field fence for a grand slam homerun. Monkland scored two in the fourth on an error with two outs. They then threatened in the bottom of the seventh; with two on and two outs, Bruno Lalonde hit a single for one run but Ron Leroux was trapped trying to head for home plate and the game ended on this mark.

Sunday, August 31st:

Monkland evened up the series with a 3-1 win. Bruno Lalonde started the scoring by putting one over the right field fence for a solo homerun. Monkland took a 2-0 lead when Rick Eamon scored on an infield out. ABS tightened the game by scoring one in the bottom of the fourth on four hits. They had a chance for more with the bases loaded but Gerry Menard was able to strike out Rejean Menard. In the fifth, Gerry Menard singled to score Bruno Lalonde who had walked. Garry Thomas and Bruno Lalonde both went two for three.

Monday, September 1st:

Monkland edged ABS 2-1 to take a 2-1 lead in the series. Monkland scored first in the second when Garry Thomas drove in Rick Eamon who had reached base on an error by the pitcher. ABS tied it up in the fourth when Marc Depratto drove in Robert Boisvenue who had singled, but later on with the bases loaded, Gerry Menard got out of trouble by grabbing a sharp line drive by Michel Menard. In the bottom of the seventh, Ron Massia reached first on the second error by Vaillancourt. Garry Thomas singled followed by the game winning hit by Guy Duperron. Both Monkland runs were unearned.

Play-offs' Batting Leaders

Garry Thomas	.467
Bruno Lalonde	.400
Robert Boisvenue	.231
Ronnie Poapst	.222
Bruno Depratto	.217

Play-offs RBI Leaders

Serge Vaillancourt	6
Roch Lajoie	4
Guy Duperron	3
Rick Eamon	3
Robert Boisvenue	3



SOCCER CHAMPS ALL THE WAY—They didn't lose a game all season, these young ladies from Laggan, and then to crown it all went through the semi-finals and finals without a loss. Other teams in the league were Alexandria, Maxville, Lancaster, Greenfield, Glen Sandfield, Dunvegan and Laggan. From left to right, front row: Debbie Robinson, Evelyn MacMillan, Ellen MacMaster, Barbara MacMillan, Margie Dewar. Centre—Linda Robinson, Chris Dewar, Karen Kennedy, Joan Robinson, Marilyn Primeau. Back row; Wendy MacSweyn, Lois MacMaster, Sylvie Charlebois, Janice MacCrimmon, Betty Campbell, Louise MacMaster, Karen Collier.
—Photo Mrs. Mervyn MacDonald

Among winners Cornwall Golf

Jim Whyte of Cornwall, a member of the Glengarry golf club, finished second for low gross honors in Class "C" men's play of the Cornwall Open, Saturday.

Roma and Alice Amelotte of the local club were in third place for low net in mixed competition on Sunday.

The local prize winners were among 850 golfers taking part in weekend play.



The TV raffled at Williamstown Fair by Purina Foods of Lancaster was won by Arthur Smith of Williamstown, centre. At left is the Purina agent from Montreal, Yvan Doyon and at right Leo Gaucher, proprietor of the Lancaster store. Advt. 36-1c

K. of C. BINGO
BINGO BINGO
STARTING THIS SUNDAY
SEPTEMBER 7th
AT 8:00 P.M.
JACKPOT $60.00
Doors open at 7:00 p.m.
Everyone Welcome

St. Raphael's Parish
HARVEST SUPPER
Saturday, Sept. 13th
at Iona Academy
St. Raphael's
from 4:30 to 8:00 p.m.
FAMILY RATES
36-2c

Hawkesbury Transmission Service
214 Main Street East Hawkesbury, Ontario
ATTENTION: For your one-day transmission service, a courtesy car can be provided — 1-613-632-8561
Good price on reconditioned transmission (with trade-in)
Work guaranteed

PERLEY BRIDGE
This interprovincial bridge between Hawkesbury, Ont. and Grenville, Que.
will be closed to traffic at the following times:
SEPT. 8 to SEPT. 19 and
SEPT. 29 to OCT. 3
Mon. to Fri. 9.30 a.m. to 11.30 a.m.
1.30 p.m. to 3.30 p.m.
Mon., Tues., Wed. 5.30 p.m. to 7.30 p.m. only
36-3c

BUTLER
Silage Distributor-Unloader
True 3-Point Suspension
No Drive Drum to Manhandle
No Weights to Adjust
Really Throws it Out
Can't Tip, Can't Tilt
Two Machines in One
Gives You Faster Feeding
Single Chain Conveyor Slab Silo
Cattle Belt Feeder Stable Cleaner
YOU CAN COUNT ON US
L. LAUZON
Farm Machinery Dealer
57 Kenyon St. Tel. 525-1937

It's a family affair
Chesterville Fair
Three Big Days
Sept. 5th, 6th and 7th

PINTO FOODS
MAIN STREET ALEXANDRIA
OPEN 7 DAYS A WEEK - 9 A.M. TO 11 P.M.
All Popular Brand Cigarettes
Reg. 5.79 carton King size 5.89 carton

For unity and progress in the United Counties through teamwork elect
OSIE VILLENEUVE



PC
Stormont, Dundas and Glengarry
Sponsored by Stormont, Dundas and Glengarry PC Association

Large attendance ensured success of annual fair

Held under ideal weather conditions and attracting some 2000 persons, the annual Avonmore Fair, held under the sponsorship of the Roxborough Agricultural Society, drew to a climax with a wide range of activities Saturday, Aug. 23rd.

For many visitors it was a home-coming weekend arranged to coincide with the early fall fair. For many others it was an opportunity to enjoy the various kinds of entertainment that were offered and for still others it was a time to view good agricultural exhibits, whether they be livestock, farm machinery or the many exhibits that filled the main agricultural hall.

Horse races have always had their appeal at the rural fair. In the first classified race, in which there were eight entries, honors went to Storky Night, owned by R. Thompson, Morewood, and driven by W. Cross, and B.P. WayWay, owned and driven by C. Hess. Trenton. The two horses each won a heat. B. Alguire's Chico Boy placed first in the free-for-all in which six horses were entered. In second position was Golden Luck, owned and driven by R. Alguire, Cornwall.

In addition to several midway attractions for the boys and girls, a new attraction this year was the pet parade. Only seven children entered their pets but Mrs. Emery Dingwall, who organized the event, looks to this as becoming more and more popular. Entrants were Connie and Geraldine Boas, Kent MacMillan Glen and Randy Canham, Eirin Dempsey and Grace Urquhart.

In the amateur contest, winner in the under 10 age group was Dale Robertson, who edged out Jay Unrau. Winners in the 10 to 15 age group were Darlene Alguire, Eirin Dempsey and Wendy Findlay. In the adult section of the amateur show winners were Raymond Elderbroom, Hugh Hards and Fred Gillette.

O. F. Villeneuve, who has represented the local constiuency in the Provincial Legislature, did the honors in the official opening ceremonies. George Crites, reeve of the Township of Roxborough, presided and welcomed all those present on behalf of the sponsoring Society.

Entries in all the cattle classes were heavy with judging continuing until late afternoon. In the Ayrshire classes it appeared that Kenneth Campbell, Russell, was the major Ayrshire exhibitor. Other contenders were Stuart Buchan, Martintown; Emery Dingwall, Finch, and MacNaughton Cumming, Lancaster.

There were nine major exhibitors in the Jersey cattle show. In the regular classes competition was keen among the entries of Floyd Dingwall, Berwick; Ralph MacKenzie, Finch; and John McIntyre, Avonmore. Dingwall exhibited the grand champion bull and junior champion hiefer. The North River Farm, Lachute, had the best group of four animals and the best display of five. Marvelside Farms entry was judged grand champion cow and the best uddered cow.

In the Dairy Beef Show top contenders were Ed Hartle, Lunenburg, Maurice Dusomos, Finch; Linda Ferguson, Avonmore Peter Mesman, Monkland; and Helen Leitch, Cornwall. In the showmanship class winners were Tommy Webb, Ingleside, Ian and Colleen Dingwall, Finch.

Dale Miller and Brian Wilson, of the local office of the Ministry of Agriculture and Food, Cornwall, were elated with the turnout of 4-H calf club members from the three clubs in the Township of Roxborough. Results of the judging in the regular classes and in showmanship are to be found in a separate news story. This year the sponsoring Society inserted an open 4-H calf club competition, open to all 4-H members. There were 39 entries in the show. The show was divided into 16 classes. Among the many winners were Karen Campbell, Moose Creek; John Morrow, Maxville; Ian and Alex Cumming, Williamstown; Helen Dingwall, Berwick; Noel Lalonde, Finch; Helen Leitch, Cornwall; Jeffrey Bush, Lunenburg; Doreen Jans, Moose Creek; Dwayne McMahon, Crysler; Norman Leitch, Cornwall; Scott and Gloria Dingwall, Berwick; David Ruthley, Berwick; Douglas Ferguson, Avonmore; Nora Clancy, Lunenburg; and Patty Campbell.

Senior and grand champion showman was Ian Cumming with Malcolm Cumming reserve senior and grand champion showman.

In the Holstein classes top exhibitors were Wesley Ferguson and Sons Newington; and Rolland Daoust, Moose Creek. Mr. Ferguson won the lion's share of red ribbons. Helen Leitch exhibited the prize winning junior champion heifer. There were 18 entries in the Holstein calf class.

There was a good exhibit of horses. Gordon McNeil, Summerstown, Lyle Baker, Williamsburg, Duncan Levere, Winchester, and George Shoniker, Glen Walter, showed the majority of horses in the various classes.

There was an excellent showing of ponies. Major exhibitors were Clarence Tyo, Finch; Arthur Ladoucer, Russell; Arthur Rutley, Berwick; Lyle Baker and Duncan Levere.

Mrs. Seguin died at 87

An aged resident of Glen Robertson, Mrs. Delima Seguin died in Glengarry Memorial Hospital at the age of 87.

She was born August 8, 1888, the daughter of the late Regis Cardinal and his wife, Henriette Laurier of Glen Robertson. She was married to the late Solyme Seguin and they resided in the Glen Robertson area throughout their lives.

She leaves to mourn her loss four sons and one daughter Leopold of Alexandria; Rolland and Martin of Glen Robertson and Dorice of Ville LaSalle and Particia, Mrs. Lucien Desbiens of Montreal.

She is also survived by one sister, Alice, Mrs. Rodolphe Brunet of Glen Robertson.

The funeral took place on Thursday, August 28th to St. Martin of Tours Church, Glen Robertson. Rev. Bruno Pilon offered the funeral mass.

Pallbearers were: Phillipe Seguin, Fern Brunet, Rae MacLennan, Willie Roussin, Henri Menard and D. Quenneville.

L. Marcoux died Montreal

An esteemed and respected former resident of Alexandria in the person of Leopold Marcoux passed away at Reddy Memorial Hospital, Montreal, on Aug. 12, after a long illness. He worked for Marcoux and Gagnier Transport for many years, then for the Shepherd Bros. before leaving for Montreal. There he worked for Murray Hill Limousine Service until sudden illness forced him to retire.

He is survived by his wife, the former Lyn Larocque, and three sons, Jerry and Bob, both of Brossard, Que., and Ron of Dartmouth, NS.

The funeral was held from Marcoux Funeral Home to Sacred Heart Church. Burial was in Sacred Heart Cemetery.

Pallbearers were Guy Cholette, Arthur Carriere, Shelly Larocque, Mitchel Larocque, Larry Larocque and Bruno Depratto.

Tagwi . . .

(Continued from page 1)

80.1 per cent average.

William Bernard Termeer who had an average of 86.3% is the son of Mr. and Mrs. Evert Termeer of RR 1, Finch. He is enrolled in a four year course in Physical and Health Education at Queen's.

AUCTION SALE

LIVESTOCK, FARM MACHINERY, FURNITURE and ANTIQUES

The undersigned will offer for sale by public auction
LOT 4, CONCESSON 8, TOWNSHIP OF KENYON
1 mile west of Highway 34 at Laggan

SATURDAY, SEPTEMBER 6th
10 a.m.

TERMS — CASH

Mansel M. Hay, Auct., Dalkeith, Ont., Tel. 874-2597
Alex M. MacCUAIG, Prop., Laggan, Ont., 525-3317

AUCTION SALE
Wednesday, Sept. 10th

Starting at 1 p.m.
LOT 23, CON. 4, FINCH TOWNSHIP
STORMONT COUNTY
5 miles northwest of Avonmore
3½ miles northwest of Finch

LIVESTOCK: Herd of 22 head of Holstein and Hereford cattle; good line of farm machinery; feed, 2300 bales of hay, 700 to 800 bales of straw, quantity of Rodney Oats; milking equipment and farm tools.

TERMS — CASH

AUCTIONEERS: Regent Menard, Leo Menard, Del Spratt, Ken McNeely — Tel. 774-3201
PROP., Harold Heasley, RR2 Finch
36-1c

AUCTION SALE
Saturday, Sept. 6th

Starting at 12.30 p.m.
LOT 20-21 CONCESSION 8, CALEDONIA TWP.
Prescott County
2½ miles north east of St. Isidore
2½ miles south west of St. Bernardin

LIVESTOCK—Herd of 30 head of Holstein cattle, seed, 2,000 bales of hay, quantity of straw, good line of farm Machinery, milking equipment, farm tools and some furniture.

TERMS — CASH

Auctioneers: Regent Menard, Leo Menard, Del Spratt, Ken McNeely
Prop.: Jacques Ethier, RR1 St. Bernardin, 524-2791
36-1c

Advertise In The Glengarry News

Tel. 525-3837
LOCHIEL CONTRACTOR
TOP SOIL—GRAVEL—MANURE
TRUCKING—LOADING
LEVELLING
M. IMBEAULT
35-4p

AUCTION SALE

OF HOUSEHOLD EFFECTS
LOT 3, LANCASTER TOWNSHIP, OLD HWY. 2
8 miles east Lancaster, 1 mile west River Beaudette

Sunday, Sept. 7th

at 1 p.m.

Also 14 ft. aluminum boat, pressure pump, wheelbarrow and many other articles.

TERMS — CASH

Marcel Major, Auct., North Lancaster, 613-347-2955
Irving Rabinovitch, Prop.
36-1c

AUCTION SALE

FURNITURE and ANTIQUES
LANCASTER VILLAGE, OLD NO. 2 HIGHWAY

Saturday, Sept. 13th

At 12 Noon

Cupboards; china cabinet; dressers; tables; chairs; beds; oil lamps; electrical appliances; lanterns; rocking chairs; crocks; trunks; dishes; bottles; wood furnace; picture frames; nick nacks; chain saw; fire extinguisher; wooden rake; potato hiller; plow; buggy wheels; 1912 gas pump; small house trailer; 2 wheel trailer; dump cart; bear traps; chains; tools; 1973 G.M.C. pick-up truck and many other articles.

TERMS — CASH

Everything to be sold without reserve
Marcel Major, Auct., North Lancaster, 613-347-2955
Anita Quesnel, Prop., Lancaster, Ont.
36-1c

PC RALLY
FOR
Osie Villeneuve
Progressive Conservative candidate for Stormont, Dundas & Glengarry


Hon. Claude Bennett

MONDAY
September 8th
8 p.m.
Civic Building
MORRISBURG
GUEST SPEAKER
Hon. Claude Bennett
Minister of Industry and Tourism
Refreshments will be served

Thursday, September 11
8 p.m.
Osie Villeneuve
Progressive Conservative candidate for Stormont, Dundas & Glengarry
Rudy Villeneuve
PC candidate for Cornwall
Albert Belanger
PC candidate for Prescott-Russell
High School Auditorium
ALEXANDRIA
GUEST SPEAKER
Hon. Robert Welch
Minister of Culture and Recreation
Refreshments will be served


Hon. Robert Welch

Sponsored by Stormont, Dundas and Glengarry PC Association

We can't knock the Davis Government

We can't praise it either. The law won't let us.

Through legislation, the Davis government has made sure that its employees can't criticize it.

We are Crown employees and civil servants. We live with severe restrictions on our civil rights.

Our political rights are almost non-existent.

We can't canvass for the candidate of our choice.

We can't even speak or write publicly on any issue that may be part of a political party's platform.

For instance, we can't talk about taxes, housing or education policies.

We can't take part in radio hot line shows, or put up a sign to support our favourite candidate.

All we ask is our basic civil liberties. The right to take part in the democratic process.

It costs taxpayers nothing.

We hope you will vote for civil rights . . . for everyone.

We don't want our rights knocked about.

Whose rights go next?

Civil Service Association of Ontario

SOCIAL and PERSONAL

Harold MacDonald of Edmonton is visiting with his sister, Miss Theodora MacDonald. Also here on the weekend were Mr. and Mrs. Archie MacDonald of Montreal and Miss Ann MacDonald of Toronto.

Mrs. Ben McKinnon and Monica returned home Saturday after a bus tour of the Maritimes and Eastern Quebec. Monica left for her home in Maryside, Mich. on Monday.

Miss Karen Tibbals of Medicine Hat, who spent the past few weeks visiting with Mr. and Mrs. Rene Seguin and family at Green Valley, left on Sunday for college in Ohio.

Mr. and Mrs. Jim Gallant visited with friends in Alexandria last week while en route from a holiday in the Maritimes to their home in Gravelbourg, Sask.

Miss Patricia Kennedy, Montreal, visited on the weekend with members of the McDougall family, Green Valley.

Guests of Mr. and Mrs. Angus R. MacDonell, Green Valley, were Mr. and Mrs. Donald MacDonald, Prescott, Mrs. C. E. MacDonald, Mrs. Doreen Martin and Cathy of Montreal.

Mr. and Mrs. Edward Macdonell, Toronto, visited with his parents, Mr. and Mrs. Cormic Macdonell, Green Valley.

Misses Nancy Ann Malkin and Mary McPherson left this week to enter the nursing program at St. Lawrence College, Cornwall.

Mrs. Doug Baxter visited in Kingston on the weekend with Mrs. Harriet Ostrom and Mrs. Dick Jarvis and family.

John Zuiritis of Deep River visited on the weekend with Mr. and Mrs. Jim Baxter.

Mr. and Mrs. John Blyth and granddaughter Heather of Lachine spent the Labor Day weekend with Mrs. Doreen MacMillan. She also had a surprise visit from Mr. and Mrs. Ivan MacMillan of North Vancouver, BC.

APPROACHING MARRIAGES

TAYLOR—KING

Mr. and Mrs. Ken Taylor, Williamstown, announce the approaching marriage of their daughter, Wendy May, to Bernard, son of Mr. and Mrs. Alex King of Williamstown. The marriage will take place on Friday, October 3rd, in St. Raphael's Church.

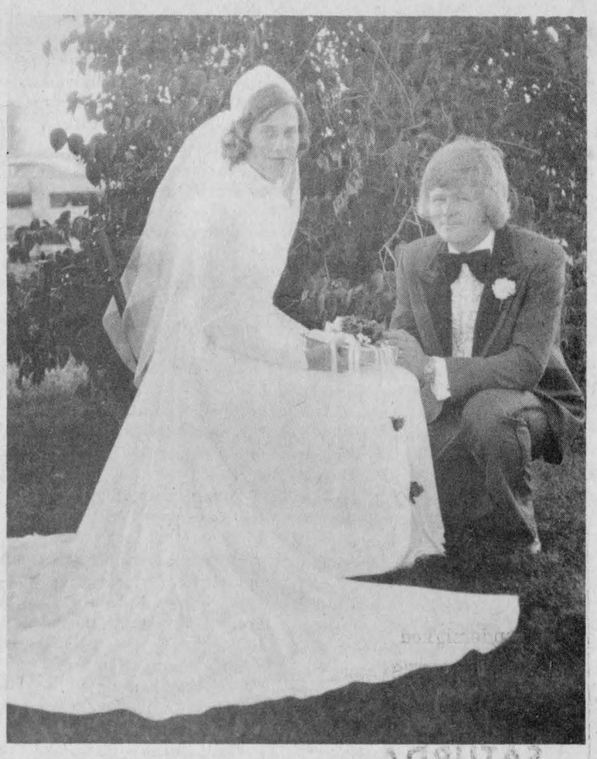

Will reside in Williamstown

ATCHISON—McDONELL

A lovely summer wedding took place in St. Andrew's United Church, Williamstown, when Shonna Penelope McDonell became the bride of Garry Atchison. Rev. Edwin McDonald officiated at the ceremony while a full choir sang, accompanied by the organ strains of Judy McNaughton.

The bride is the daughter of Mr. and Mrs. Clark McDonell of Williamstown and the groom is the son of Mr. and Mrs. Hugh Charles Atchison of Cornwall.

The bride, given in marriage by her father, wore an empire styled gown of silk jersey trimmed with seed pearls. The gown had a high neckline with long straight sleeves that ended in a point d'esprit. There was a yoke detail on the bodice and across the shoulders and this effect was highlighted by a design in tiny seed pearls. Flowing gracefully from below the yoke was the chapel train. On her head the bride wore a matching turban trimmed with seed pearls and had attached a 2-tiered fingertip veil. She carried a white bible with spray of red rosebuds.

She was attended by her sister, Pamella in a gown of floral mint green with large picture hat and bouquet of shasta daisies.

Kevin Atchison was best man for his brother and the ushers were brothers of the couple, Robert McDonell and Robert Atchison.

The reception following the ceremony was held on the lawn of the bride's parents. Guests were present from North Carolina, Illinois, Sherbrooke, Montreal, Vancouver, Kingston, Kitchener, Trenton, Ottawa and the surrounding district.

For their wedding trip to Quebec City the bride donned a full length white skirt with red, blue and white blouse.

They will reside in Williamstown.

Glengarry native died in Richmond

A native of Glengarry, Mrs. Rachel Sarah Cameron died in Richmond, B. C. in her 93rd year.

She was born at Skye, the eldest daughter of the late Mr. and Mrs. John A. MacLeod. In 1911 she married Hugh Cameron of Dunvegan and they lived in Vancouver throughout their lives. He predeceased her in 1939.

She leaves to mourn her loss, one daughter, Margery, Mrs. Jack Nevison of Richmond, B.C., son Stanley of Vancouver; two granddaughters and three great grandchildren.

She is also survived by one sister, Mabel MacLeod, Maxville and five brothers, Sandy, Biggar, Sask.; Neil, Nanaimo, B.C.; Archie, Duncan and Dan of Dunvegan. Being of a kind and gentle disposition, she also leaves a host of friends.

A memorial service was held at the home of her daughter, Mrs. Nevison in Richmond.

Died at 64

A former teacher in area schools, Mrs. Duncan McDonell of Montreal, died in that city Saturday, Aug. 30th. Aged 64, she had been ill for a few months.

Born at St. Andrew's, she was the former Carmel Wheeler, a daughter of Mr. and Mrs. Walter Wheeler. Mrs. McDonell attended Normal School at Ottawa and taught in schools at Glen Roy and Greenfield. Since her marriage she had resided at Montreal.

To mourn she leaves her husband and two daughters: Anne, Mrs. Pat Roche of Pointe Claire and Mary Lynn, Mrs. D. MacLean of Dorval.

Two brothers and one sister also survive: Lorne Wheeler of Northfield; Bernie Wheeler and Bertha, Mrs. R. A. MacDonald, both of St. Andrew's.

The funeral was held Tuesday to St. Raphael's Church and cemetery. Rev. Donald Scott offered the funeral mass, assisted by Rev. John R. Donihee.

Among relatives from a distance were: Mr. and Mrs. Tom Cox of Princeton, NJ, Howard McDonell and son Jim of Flint, Mich.

Had bus trip

On June 16th, a bus trip was organized by the F.F.C.F. of Sacred Heart parish in collaboration with Le Cercle des Fermieres.

Members enjoyed a cider tasting party at Cidrobec plant in Rougemont, Que., visited the Phentex plant at St. Hyacinthe.

Later in the afternoon, everyone participated in a radio program at Radio-Canada. To complete the day a delicious meal was enjoyed by all at "Chez Miville" in the Radio-Canada building.

School re-opens

The Glengarry School of Piping and Drumming will resume lessons on Saturday September 13th at the Maxville Senior Elementary School. The School will open under the direction of Pipe Major J. T. MacKenzie and assisting in the teaching of piping will be Pipe Major David Danskin. John Kerr and James MacLeod both of Ottawa will teach snare and tenor drumming. Registration will take place on the first day of lessons.

Normal reading for August

The month of August average temperature was about normal with ninety degrees or more recorded on the first three days. However, a cooling trend during the latter half of the month brought the mean down to its average value, notes George Hambleton of Dalhousie Mills.

The high was 95 degrees on the 1st and 39 degrees on the 21st.

Rain fell eight times for a total of less than 1.0". A total of only 1" of rain from July 28th to this date has fallen (34 days). Average for this period is 3". Thunderstorms occurred three times.

One year ago 2.22" of rain fell with four thunderstorms occurring. Average temperature was about normal.

Brownies and Guides resume meetings

St. Raphael's Brownies and Guides will resume meetings on Tuesday, September 23rd, at 6:30 p.m. Mrs. Mary Lambert will be in charge of Brownies and Mrs. Karen MacDonell will have Guides.



Many gift ideas and lovely Custom Jewelry

AT

BRUNO PIGEON

Certified Watchmaker
13 Main St. N., Alexandria
Tel. 525-1518

Electric shaver repairs

Attention knitters and customers

Faubert Wool Shop

will move to Main Street
Glen Robertson this week
(same building as the Bank of Nova Scotia)

Will Open Sept. 15th

OPEN HOUSE - COFFEE and DONUTS
On Opening Day

Thank you
Mrs. Faubert-Lepage

Sky-Hi Drive In

FRI. SAT. SUN. SEPT. 5-6-7





ALEXANDRIA
Discount and Dept. Store
58 MAIN ST. S., ALEXANDRIA TEL. 525-2677

TEEN CORDUROY PANTS
SIZES 5-6, 7-8, 9-10 **2.95**

BOYS' STRIPED CORDUROY PANTS
SIZES 10 to 16
DISCOUNT PRICE **4.95**

LADIES' ACRYLIC PULLOVERS
SHORT SLEEVES, ASSORTED
COLORS and SIZES **2.95**

Do not confuse us with another store
We have no intention of closing.

Border DRIVE-IN THEATRE

FRI., SAT., SUN. SEPT. 5-6-7
Nurses Report
Hot-Hungry School Girls
BONUS FEATURE SATURDAY
The Sexties

DESROSIERS and HOPE
JEWELLERS
DIAMONDS — WATCHES



Wedding Bands — Family Rings
Gents' and Ladies' Rings — Razors
Birthstone Rings — Crystal — Jewel Boxes
Lighters — Custom Jewellery — Bone China
We also repair Watches, Clocks and Jewellery and Engrave Trophies
We Pierce Ears
Main St., Alexandria Tel. 525-2339

Garry
THE BEST IN SCREEN ENTERTAINMENT

WED. THURS. FRI. SAT. AUG. 3-4-5-6



JAMES BOND 007 "THE MAN WITH THE GOLDEN GUN" United Artists
COLOR
ADULT ENTERTAINMENT

MGM presents DEAN MARTIN "MR. RICCO" PG
ADULT ENTERTAINMENT

SUN. MON. TUES. AUG. 7-8-9

If this movie doesn't make your skin crawl...
IT'S ON TOO TIGHT!

Film Funding Corporation Limited in association with Vision IV presents
Black Christmas
starring OLIVIA HUSSEY
KEIR DULLEA MARGOT KIDDER
also starring JOHN SAXON as Lt. Fuller
Produced and Directed by BOB CLARK
ADMITTANCE RESTRICTED TO PERSONS 18 YEARS OF AGE OR OVER

CANDY SNATCHERS
ADMITTANCE RESTRICTED TO PERSONS 18 YEARS OF AGE OR OVER

THE UNITED CHURCH OF CANADA
Services—Sept. 7th
Alexandria 9:30 a.m.
[Sunday School opens]
Dalhousie Mills
11:15 a.m.
Glen Sandfield 8 p.m.
Minister
Rev. Lloyd A. Davies

REGISTRATION
FOR
Guides and Brownies
ALEXANDRIA LEGION HALL
MONDAY
SEPTEMBER 8th
7 to 8 p.m.
Children must be accompanied by adult
Registration fee, $4.00
Guide Leader— Mrs. Glenda Vaillancourt
Brownie Leader— Mrs. Ann Moore
District Guider— Mrs. Linda Killoran
36-1c

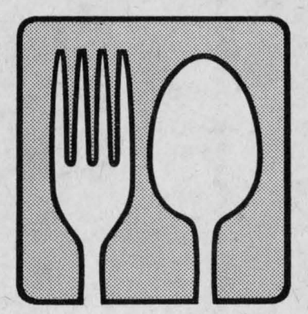

Caution: deadly when loaded

In the hands of some people a knife, fork and spoon are dangerous weapons. Dangerous to themselves. They use them too often for too much of the wrong kinds of food.

At COUNTERWEIGHT we'll show you how to use them safely and lose weight. We start with the Canadian Family Meal Plan. With this scientifically designed plan you eat nourishing, well balanced and tasty meals plus snacks. The variety of food is extensive and quantities satisfying. Yet week after week COUNTERWEIGHT members lose weight.

At every COUNTERWEIGHT meeting you'll see proof of their success. Members are working together with their lecturer to lose their excess pounds. Everyone is pulling for you and sharing problems and successes. They're interested and friendly. Weight control is so much easier when you're working in a group like this.

Come on out to a COUNTERWEIGHT meeting this week. Learn how to handle your knife and fork safely.

Wherever you are, there is a class near you.

CANADIAN LEGION, Bishop & Elgin, Thursday, 7:30 p.m.

Over 360 classes per week
counterweight® 36-38

LEFEBVRE'S
DISCOUNT FOODS
Lochiel St. East Alexandria Tel. 525-3501

Sharp shoppers CAN SHAVE FOOD COSTS HERE

MEAT

PORK HOCKS	lb.	49¢
PORK TENDER LOIN	lb.	1.89
Burns ECONOMY WIENERS	10 lb. box	3.90
Burns ECONOMY BACON ENDS	10 lb. box	8.90



BOLOGNA BY THE PIECE lb. 49¢

Burns LOOSE SAUSAGES	lb.	89¢
CHICKEN LIVER	lb.	39¢

CHICKEN WINGS 10 LB. BOX 5.90



A-1 BLADE ROAST	lb.	89¢
UTILITY TURKEYS, 8-10 lbs.	lb.	79¢
TURKEY WINGS	10 lb. box	4.90
Burns BEEF PATTIES	2 lbs.	1.79
Mary Miles BEEF STEAKETTES	10 lb. box	5.90

FRUIT and VEGETABLES



PEACHES 4 quarts 1.39

ONT. NO. 1 ONIONS	3 lbs.	59¢
CELERY		29¢
ONT. POTATOES	50 lbs.	2.99

NO NEED TO CHASE FOOD BARGAINS!
THEY'RE ALL HERE!

TUDOR ICE CREAM	½ gal.	1.39
PEPSI, 7-UP, MOUNTAIN DEW,	case of 24 cans	3.89
ZIP DOG FOOD, 15 oz.	8 for	1.00
JACK CHIPS	13 oz.	89¢
NESTLE'S QUICK	2 lbs.	1.79
CRISCO OIL	38 oz.	1.69
Chicken, Tomato, Mushroom HABITANT SOUP, 14 oz.	4 for	1.00
KAM LUNCHEON MEAT	12 oz.	75¢
SNYDER DICED CARROTS, 19 oz.	3 for	89¢
CORDON BLEU DEVILED HAM	7 oz.	75¢
Catelli MACARONI 'N' CHEESE 7¼ oz.	4 for	89¢
AYLMER PEAS, 19 oz.	3 for	1.00
AYLMER CATSUP	25 oz.	79¢
MONARCH LUCKY WHIP, 4 oz.	2 for	99¢
ALL DISH WASHER 2x35 oz.		2.29
SURF LAUNDRY DETERGENT	5 lbs.	1.69
PURITY FLOUR	7 lbs.	1.19
KRAFT MARSHMALLOW	11 oz.	49¢
Gaza Sauces B.B.Q. and HOT CHICKEN, 14 oz.	4 for	1.00
Lanthier MISS BETTY DIET BREAD	2 for	79¢
Lanthier JELLY and CREAM DONUTS	pkg. of 8	59¢

OTTAWA and Small Business

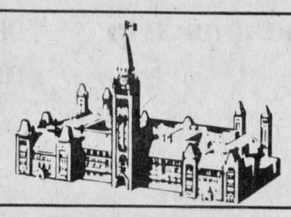

Our fat civil service

By KENNETH McDONALD

A senior civil servant was quoted recently as saying: "If you want results, you deal with us. To produce results you need to see the key planners and you have to see them early enough to push for changes in policy before it is politically embarrassing to make them."

• • •

The federal civil service has jumped from 200,000 employees in 1964 to this year's 330,000. Those of us who remember 1946 didn't know how lucky we were then. Canada's population was 12.5 million (just over half today's numbers) but somehow we managed with 31,000 federal civil servants -- and that was at the end of a world war!

• • •

It's time to ask ourselves if all this government is necessary. We need a critical examination of all government programs to weed out duplication and waste. We need a performance analysis of bureaucrats on the job. We might find a third of them are necessary. Beefing up the Auditor General's powers and his staff would be a good way to start.

• • •

Now, Prime Minister Trudeau tells us, it wouldn't be fair for senior civil servants to be limited to the $2,400 maximum pay raise proposed for other civil servants as a way of containing inflation. So the senior ones will get up to $6,000 added to salaries that range from $25,000 to $60,000, which puts them in the top two per cent of Canadian taxpayers.

• • •

The Canadian Federation of Independent Business gets repeated complaints from members about the quality of labour. "You have to hire 10 if you want to keep 5." One of the reasons is that years of permissiveness and the free lunch philosophy have misled younger Canadians into thinking there's no need for them to work. Over-generous unemployment insurance benefits and the widespread use of grants -- OFY, LIP, etc. -- have reinforced the delusion.

• • •

Everyone wants to earn more, but real increases in wages require increases in productivity. If an employer can't afford to pay the wages of a more efficient competitor and goes out of business, no one will mourn his passing. But when the pace for higher pay is being set by the less productive civil service, then the viability of all business is threatened.

• • •

While on the subject of productivity, it is interesting to note that there are about 400,000 more people drawing unemployment insurance payments than there are unemployed.

The Canadian Federation of Independent Business ©

NEWS FROM HERE AND THERE

GLEN ROBERTSON

Mr. and Mrs. Douglas Robinson and sons, Gordon and Peter, Peterborough, are having a pleasant holiday on the McRae farm homestead in the "twelfth".

Mr. and Mrs. Rae MacLennan, Mr. and Mrs. Roddy MacLennan, Mrs. Edith Morrison and Mrs. Grace Stuart, all attended the Jones-Scmalltz wedding at Pointe Claire. Barbara Jones' mother was formerly Grace Robinson.

Congratulations to Mr. and Mrs. Robbie Hanley, Bancroft, Ont., who celebrated their 25th anniversary. They said their "au revoirs" here last Sunday as they were leaving for a European holiday—a gift from the family.

Mr. and Mrs. Maurice Lalonde and family, Louise, Maryse and Marco, have become residents of Cornwall. Mr. Lalonde's work is mostly in that area. We are sorry to lose this nice family.

LANCASTER

The members of the St. Lawrence WI and their friends spent a pleasant day on Wednesday, Aug. 27th at the Ottawa Ex.

The 1st Lancaster Brownies will resume their activities Wednesday, September 10th at 6:30 p.m. in Knox United Church Hall. All girls between the ages of 7—10 are welcome to attend.

The baptism of David John Lalonde, infant son of Mr. and Mrs. Michael Lalonde, was held recently in Knox United Church with Rev. Jack Skues officiating. Godparents were Mr. and Mrs. John Hummel.

Miss Carol Hutt has returned to Brantford after spending the summer holidays with her parents Mr. and Mrs. Bernard Hutt.

Mrs. Margaret Picard, Mrs. Ella Leroux, Mrs. Anicet Prieur, Mrs. Emma Lapierre, Mrs. Dorothy Haight, Mrs. Alex MacDonald and Mrs. Alex Sauve returned home from a bus trip to the Grand Old Opry, in Nashville, Tennessee. They also visited many points of interest in Nashville.

Mr. and Mrs. Frank McKenna of Peterborough spent a week with her mother, Mrs. Hazel McCreadie.

Ronny Sinnott returned to Edmonton after visiting his mother, Mrs. James Sinnott.

Mr. and Mrs. J. R. Black of Bainsville and Mr. and Mrs. J. R. Fourney of Lancaster, have returned from a tour of Western Canada and enjoyed a boat trip to Vancouver Island. On their way west they spent some time with Rev. and Mrs. Lloyd Fourney and family in Moose Jaw and called on many relatives and friends including Mrs. Fourney's uncle, Leslie Edgar at Kamloops and Callum McDermid. On their way home they spent some time with Rev. and Mrs. Robert Fourney and Steven at Forest, Ont.

Mr. and Mrs. Herb Johnson and little son Christopher, of Ottawa, visited her grandfather, Mac McCuaig, Mr. and Mrs. Clark McCuaig and other relatives in the area on Thursday.

Mr. and Mrs. Douglas Leblanc and family of Ottawa, spent a couple of days with Mr. and Mrs. Fern Theoret and family.

Miss Catherine McRae has returned to Pittsburg, Pennsylvania, after spending a holiday with her sister Mrs. Margaret McCallum.

Miss Helen Black of Ottawa spent a few days with her parents Mr. and Mrs. Wm. Black.

Mr. and Mrs. Donald Cameron, Donna and Sandra of Beaconsfield, spent a few days with her parents Mr. and Mrs. J. R. Black, Mr. and Mrs. Wm. Condie and family and other relatives in the area.

Robert Craig of Ottawa spent a few days with his grandparents Mr. and Mrs. Ross Fraser.

Recent guests of Mrs. James Sinnott were her son, Howard and Mrs. Sinnott of Toronto, and her granddaughter, Allana Sprout of Belleville.

Rev. Wm. Fitzsimmons of Peterborough occupied the pulpit of St. Andrew's Presbyterian Church this past Sunday.

Good wishes go to Mr. and Mrs. Rudolph Sauve in their new home in Cornwall.

Advertise In
THE GLENGARRY NEWS

Spring Fix-Up Yourself and Save
LUMBER AND BUILDING SUPPLIES
Lancaster Lumber and Fuel
improve your home NOW
Tel. 347-3486 Lancaster
ALL TYPES OF FUEL OIL
No. 1 and No. 2 — Also
All types of heating and construction contracts arranged
21-tf

DUNCAN MacARTHUR
AUCTIONEER
Tel. 347-3472 P.O. Box 158 Lancaster
18-tf

Pick a Massey. Pocket up to $350.

Right now your Massey-Ferguson dealer is offering you one of the finest tractor deals ever made in your area. Five models to choose from, liberal trade-in allowances, plus a special factory cash bonus of $300 up to $350.

Here's all there is to it. You race in and work out the best deal you can with your dealer. Once the deal is finalized, Massey will mail you a cash bonus of $350 on a Massey 275, MF 235, MF 255 or MF 265 or $300 on an MF 135.

Move up in power! Move up to Massey, and pocket up to $350 in cash to boot.

Offer expires
October 3, 1975

MF Massey Ferguson
The Massey 350

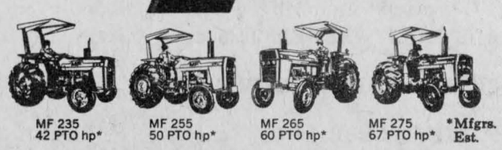

MF 235 42 PTO hp* | MF 255 50 PTO hp* | MF 265 60 PTO hp* | MF 275 67 PTO hp* | *Mfgrs. Est.

MENARD
FARM SUPPLIES
GREEN VALLEY TEL. 525-2190
3c-2c

• Go on a Gold Bond...

"Shopping Spree"

and pick-up hundreds of extra gold bond stamps

IGA ALEXANDRIA

PICK UP YOUR "SHOPPING SPREE" CARD TODAY AT YOUR LOCAL IGA STORE. FOR EACH $5.00 PURCHASE YOU MAKE, ONE SQUARE WILL BE VALIDATED BY THE CASHIER. WHEN YOUR CARD IS COMPLETED, YOU WILL RECEIVE 500 EXTRA GOLD BOND STAMPS IN ADDITION TO THE STAMPS YOU GET WITH YOUR REGULAR GROCERY PURCHASES.
THERE'S NO LIMIT ON STAMPS PRIZES. COMPLETE AS MANY "SHOPPING SPREES" AS YOU CAN BEFORE CLOSING TIME ON SATURDAY, NOVEMBER 15, 1975. IF YOU HAVE ONLY COMPLETED PART OF A CARD, EACH VALIDATED SQUARE IS WORTH 10 EXTRA GOLD BOND STAMPS.
PICK UP YOUR CARD TODAY. THE MORE GOLD BOND "SHOPPING SPREES" YOU COMPLETE, THE MORE GOLD BOND STAMPS YOU WILL RECEIVE.
REDEEM YOUR GOLD BOND STAMPS FOR VALUABLE GIFTS. A GOLD BOND GIFT CATALOGUE IS AVAILABLE AT YOUR NEAREST IGA STORE.

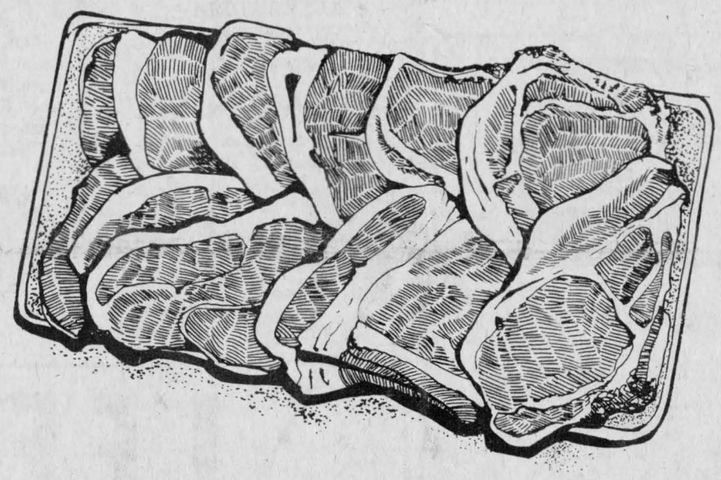

CENTRE CUT FROM THE LOIN
LOIN PORK CHOPS
$1.58 lb.

CUT FROM THE LOIN TENDERLOIN END
LOIN PORK ROAST
$1.38 lb.

BUDGET BEEF - GRADE "C" BEEF CHUCK BONELESS BLADE ROAST 98c lb.
BUDGET BEEF - GRADE "C" BEEF LOIN T-BONE & SIRLOIN STEAKS $1.78 lb.
BUDGET BEEF - GRADE "C" BEEF CHUCK BONELESS CROSS RIB STEAKS $1.08 lb.
GRADE "A" BEEF HIP BEEF CUBE STEAKS $1.88 lb.
GRADE "A" BEEF HIP BOTTOM CUT BONELESS ROUND STEAK ROAST $1.38 lb.
GRADE "A" BEEF HIP EYE of the ROUND ROAST $1.88 lb.

SCHNEIDERS, 6 oz. pkg. SLICED BOLOGNA 44c
SCHNEIDERS, 6 oz. pkg. MACARONI & CHEESE or CHICKEN LOAF 44c
SCHNEIDERS, 6 oz. pkg. SLICED COOKED HAM 1.09
SCHNEIDERS, 1 lb. pkg. RED HOT WIENERS 99c
TOP VALU, 2 to 3 lbs. FULLY COOKED DINNER HAM lb. 2.08
CUT FROM THE LOIN, RIB END LOIN PORK CHOPS lb. 1.38

BY THE PIECE ONLY TOP VALU BOLOGNA lb. 49c
TOP VALU, 1 lb. pkg. SKINLESS WIENERS 85c
MAPLE LEAF, STORE PACKED BREAKFAST SAUSAGE lb. 89c
MAPLE LEAF, 1 lb. pkg. SKINLESS WIENERS 95c
MAPLE LEAF, 3 to 4 lbs. SWEET PICKLED COTTAGE ROLL lb. 1.59
BUDGET BEEF, GRADE "C" BEEF RIB, 1st to 5 ribs BEEF RIB STEAKS lb. 1.38

PRICES EFFECTIVE UNTIL CLOSING SATURDAY SEPTEMBER 6, 1975
SUPPLIED AND SERVICED BY M. LOEB LIMITED
WE RESERVE THE RIGHT TO LIMIT QUANTITIES TO AVERAGE FAMILY REQUIREMENTS

AYLMER CHOICE PEAS 19 fl. oz. tin 31c
CORONET CHOICE TOMATOES 28 fl. oz. tin 49c
SCOTTOWELS DECORATED, WHITE OR ASSORTED COLOURS PAPER TOWELS 2 roll pkg. 77c
ORIOLE soft MARGARINE 1 lb. tub 49c
JAVEX LIQUID BLEACH 128 fl. oz. cont. 89c
MIR LIQUID DETERGENT 2 24 fl. oz. conts. 88c

Austral From Sunny Australia - Choice Bartlett Pears 28 fl. oz. tin 69c
Catelli - Spaghetti, Spaghettini or Ready Cut Marcaroni 3 16 oz. pkgs. 1.00
SPRITE, TAB, FRESCA or Coca Cola 24/10 fl. oz. tins 3.78
Kleenex - 2 Ply White or Assorted Colours Facial Tissue 2 pkgs. of 100 65c
WONG WING - FROZEN Meat or Shrimp Egg Rolls 12 oz. pkg. 79c
ROWNTREE - Assorted Varieties - Family Pack Chocolate Bars pkg. of 4 69c
DEL MONTE ASSORTED VARIETIES Fruit Cups pkg. of 4 89c
TOP VALU Meat Sauce 2 14 oz. tins 88c
CHEF BOY-AR-DEE Mini Ravioli 15 oz. tin 48c
Delsey - 2 Ply White or Assorted Colours Bathroom Tissue 2 roll pkg. 55c
FLEISCHMAN - TWIN PACK Soft Margarine 1 lb. sleeve 99c
HALLS - MENTHOLYPTUS Assorted Flavours Cough Drops pkg. of 25 39c
Donald Duck Pure Florida Unsweetened Grapefruit Juice 48 fl. oz. tin 59c
GATTUSO - STUFFED Spanish Olives 20 fl. oz. jar 1.23
WESTON LEMON Jelly Rolls Roll 11 oz. pkg. 69c
ZEST - BATH SIZE Soap Bars pkg. of 3 95c
JOLLY MILLER - ORANGE Flavour Crystals pkg. of 4 95c
HIGHLINER Small Shrimp 4¼ oz. tin 89c
DAVID - CAVALIER or PRINCESS Marshmallow Biscuits 14 oz. pkg. 99c
DR. BALLARDS Beef Burgers Dog Food 36 oz. pkg. 1.19
TOP VALU - VITAMINIZED Apple Juice 48 fl. oz. tin 49c
KLIK Luncheon Meat 12 oz. tin 85c
LIDO Village Biscuits 16 oz. pkg. 59c
YORK - FROZEN CONCENTRATED ORANGE Juice 12 fl. oz. tin 39c
ROUGEMONT - ASSORTED VARIETIES Fruit Drinks 6 10 fl. oz. tins 1.00
KRAFT - MIRACLE WHIP Salad Dressing 32 oz. jar 1.29
GLAD Home & Garden Bags pkg. of 5 99c
McCAIN - FROZEN 4 x 5" Deluxe Pizza 15 oz. pkg. 1.49
HABITANT - Assorted Varieties Cream Soups 5 14 fl. oz. tins 1.00
SQUIRREL - Smooth or Crunchy Peanut Butter 32 oz. jar 1.45
GLAD Sandwich Bags pkg. of 50 49c
RUPER - FROZEN Cleaned Smelts 16 oz. bag 49c
ASSORTED VARIETIES Hamburger Helper 6 oz. pkg. 59c
BILLY BEE - CREAMED OR Liquid Honey 2 lb. cont. 1.69
J-COTH - PINK or BLUE All Purpose Towels pkg. of 12 89c
FREEZER QUEEN - Assorted Varieties Frozen Meat Entrees 2 lb. pkg. 1.79

"Perfect for Freezing Canning or Fresh Eating"
Canada No.1 Sweet Eating Peaches 4 qt. bsk. $1.28
Canada Fancy Early MacIntosh or Lobo Apples 3 lb. cello bag 78c ea.

IGA GIVES "GOLDEN TEN" GOLD BOND STAMPS ON FULL DOLLAR PURCHASES ONLY. WE REGRET THAT GOLD BOND STAMPS WILL NOT BE ISSUED WITH CIGARETTES, BEER (IN QUEBEC STORES) OR WITH ITEMS PURCHASED FROM OUR COURTESY OR SNACK BAR.

EDITORIAL

IT'S OUR OPINION

Setting election dates and days

Like another Ontario Premier before him, Mr. Davis has decided on a Thursday for the general election. There have been complaints that the mid-September date might prevent a lot of college students and teachers from getting their names on the voters' lists. Enumeration took place before they had left home for the new term.

With us it is not the date that is objectionable, but the day of the week. The traditional Monday voting day suits weekly newspaper people much better than a Thursday. Then the results of the election have to be reported one week after the fact and no reporter worth his salt likes to be a week late with the news.

Thursday voting is too late to catch the current edition and the paper hits the street too late to carry election advertising that week. Some area weeklies plan to publish earlier than usual election week but not the News. The earliest we could hit Glengarry homes would be Thursday morning and it is more than possible the candidates' final appeals for votes would not be read until after the electors had cast their ballots.

If we held the paper until Friday to report the election results, area subscribers would not get the News until early in the next week. If we printed on Tuesday, final messages might still not reach the voter prior to election day. And so we intend to publish as usual on the Wednesday of election week and Premier Davis is seen as anything but considerate of the community press in his choice of election day.

His lack of consideration is the more marked because new election legislation his government has made effective limits political parties to advertising only in the twenty-one days preceding voting day. The intent of the new election regulations may be good, to hold down election spending, but restrictions on advertising hit the newspaper revenue even as the publisher is bemoaning the choice of Thursday for province-wide voting.

That mid-week date prompts the editor of The Dutton Advance to wonder whether our system or that of the Americans in setting election dates is the better. Over there, there are specific dates on which elections are held while here our federal and provincial elections are chosen at the whim of the government in power unless it is defeated by a vote in the House of Commons or Legislature.

Under the American system, elections must be held at certain times whether the government in power is ready or not. Here, however, the party in power may select dates which it deems most advantageous to it in being re-elected.

Of course, one good thing about our system is that it is possible to turn out an inefficient or corrupt government at any time sufficient votes can be mustered in the House. Under the American set-up this can't be done until the specified election day rolls around.

Canada needs no gambling casinos

For twenty years and more leaders of the crime syndicate in the United States have been active in Quebec, furthering their plans to establish one or more big-time legal gambling casinos. Their progress among politicians and others with influence has been undercover but evidently successful to judge by current news conjecture on the possible site of Canada's first casino.

The Laurention resort area was the locale the Mafia had in mind a decade ago but other sites are now being eyed if one can credit news reports. Le Devoir said last week the City of Montreal and the Quebec government have taken steps to purchase the French liner France and turn it into a floating casino. Earlier reports suggested if Mayor Drapeau could not entice the United Nations to the Man and His World islands he might be satisfied to turn Montreal waterfront into a gambling set-up.

Another site being considered for Canada's Las Vegas is the plush summer resort of a few decades back, the Manoir Richelieu at Pointe-au-Pic on the St. Lawrence, 90 miles east of Quebec City. The stately 350-room Manoir was closed up recently when its Cleveland-based owner ran into financial troubles. Might that have been but the prelude to a re-opening as a gambling casino?

Quebec officialdom is known to have been studying casino operations in France, Las Vegas and other resort areas. Premier Bourassa has approached Ottawa about altering Criminal Code bans on gambling. It is to be hoped the federal government will stand firm against legalizing gambling casinos but the Trudeau approach to anything controversial demanded by Quebec suggests Bourassa may have his way.

It will be another triumph for the crime syndicates if Ottawa permits the establishment of gambling casinos in this country. The Quebec government will be fronting for the Mafia and it will be but a matter of time until the dons flaunt their control, as they now do in Las Vegas.

The stately Manoir Richelieu deserves a finer fate than that of a gambling den. It was once the fashionable watering place for Montreal society and the wealthy in the New England States. In recent years we have enjoyed newspaper conventions there and its luxurious appointments had a special appeal for these representatives of small-town Canada. To the manoir born we certainly were not, but neither are these callous leaders of crime who would use these fine facilities to fatten their gains from gambling.

Surely the Trudeau government will not sit back while crime marches on!

Don't argue—just pay

The ramifications of gasoline and oil pricing seem to be so complicated that the average driver and home owner has been left out in the dark, except for paying the bills.

It was not difficult to understand the first move, suggests an editorial in the Wingham Advance-Times. The Arab countries simply decided to put the muscle on those nations which were dependent on them for oil and the other oil producers followed suit.

What is a great deal more difficult to comprehend is why the oil producers right in our own land feel obliged to jack their prices up just as high as possible. It would have been logical to assume that Canadians were in a fortunate position because our country is virtually self-sufficient as far as oil is concerned. The major oil companies here were not squawking about their incomes before the great price hike. Why then, the sudden clamor for higher prices at this particular time? Probably because the Arabs proved that consumers could and would pony up with double and treble the previous prices.

Most incomprehensible of all is the federal government's new tax of 10 cents a gallon. There is only one explanation for that slap at our gas tanks. The government, just like the Arabs and all the other opportunists, could not miss the chance at a fast buck.

There were some suggestions from on high that the extra tax would discourage unnecessary driving by those bent only on their own pleasure. That reasoning, however, doesn't really stand up. If the basic intention was to protest dwindling oil reserves the first move would have been to ban all sport vehicles such as snowmobiles and pleasure boats.

A more reasonable excuse for the tax is that it will provide funds to cushion the price of fuel in the Atlantic provinces which are farther away from our Canadian oil sources. If that is the reason, why place the burden of good neighborliness only on the car drivers? Surely that is an obligation for all taxpayers, whether or not they drive cars.

THE GLENGARRY NEWS

A member of the Canadian Community Newspapers' Association

Ontario Weekly Newspapers' Association
Audit Bureau of Circulation
THE NEWS PRINTING COMPANY
P.O. Box 10, Alexandria, Ontario, K0C 1A0 Telephone 525-2020
EUGENE A. MACDONALD—EDITOR AND PUBLISHER

SUBSCRIPTION RATES: $7.00 per year; $8.00 per year in Canada, beyond the 40-mile zone $9.00 per year U.S.A. and Foreign—Second class mail registration No. 1302.



"THAT'S MY MUMMY, GRANDMUMMY, GREAT GRANDMUMMY AND GREAT GREAT GRANDMUMMY"

ITEMS OF AULD LANG SYNE . . .



. . . GLEANED FROM OUR FILES

TEN YEARS AGO
Thursday, Sept. 2, 1965

Three diocesan priests have been named Domestic Prelates —Rt. Rev. Henri Bougie, DP, chaplain at Macdonell Memorial Hospital; Rt Rev. James A Wylie DP, of St. Andrews; Rt. Rev. Cyrille Contant, DP of Sacred Heart Parish here.—Desanges Deschamps, 20 of RR1 Apple Hill, and Barry Redmond, 21 of Cornwall, were killed Sunday when their car left the King's Road and struck a tree.—Seven new homes are being built here, four by Poirier and Touchette, the others by Frank Sleipenbeek, on Victoria St.; Gerald Maisonneuve on Harrison St.; Eldege Vaillancourt on Elgin St. West. —Mr. and Mrs. Lucien D'Aoust have moved into their new home on Harrison St.

TWENTY YEARS AGO
Thursday, Sept. 1, 1955

The new bilingual girls' high school will open in the former Alexandria High School building with a full enrolment in Grade 9 and 10 classes. Sr. M. of St. Marcel Robert of the Holy Cross Order will be principal.—A new men's haberdashery store will be opened here shortly by Ron Bass of Montreal.—Rev. Rudolph Villeneuve, curate at St. Columban's, has been named pastor of Precious Blood Parish, Glen Walter.—Royce MacGillivray of Dunvegan, has been awarded the Grant scholarship at Queen's. It has a cash value of $600.—Arthur Maclaren, Alexandria, has joined the Bell Telephone Co. and is now working out of Hawkesbury. —Jack's Place at Lancaster, was destroyed by fire early Sunday.

THIRTY YEARS AGO
Friday, August 31st, 1945

Lieut.-Col. W. J. Franklin, MC, VD, has been appointed Sergeant-At-Arms for the House of Commons, it was announced by Prime Minister Mackenzie King at a meeting in Alexandria, Friday.—Alexander Menard, 58, son of Joseph Menard of Alexandria, was instantly killed August 22nd while employed on construction work at Halifax Harbour. —Alex McDonald, recently with the Ontario Provincial Police at Mimico, has arrived in town to take over the management of Shirley's Restaurant from his brother, J. J. McDonald. —Harold MacInnes and D. O'Brien scored for Greenfield to win 2-0 over Pine Grove in the replayed final of the Greenspon Challenge Cup competition. — Accompanying a shipload of horses from the Arnoldwold Farm to Europe are Messrs. Donald T. Hay, Campbell Quan, Henri Ethier, John A. Robinson, Donnie Dewar, Arthur Massia, Marcel Binette, Rene Brisebois and Roma Beaulieu, all of Dalkeith. —Recent repats from overseas are: Nursing Sister Margaret Power (nee Franklin), Laggan; LAC John E. Morris, Alexandria; Spr. Ivan Clark, WO John W. Sandilands, Williamstown; Flt.-Lieut. D. A. M. Reid, Cpl. Arthur Currier, Summerstown; Pte. L. G. Muir, Apple Hill.

FORTY YEARS AGO
Friday, August 30, 1935

John Alexander Macdonell, BA, teacher in the Lochiel Public School, was nominated Reconstruction Party candidate at the convention held here last Thursday.—Mrs. Alex J. McDonald and Dorothy were honored at St. Rapahel's on Sunday, when friends and neighbors assembled to bid them farewell prior to their departure for Montreal.—Dr. Bertrand Primeau of Montreal, has arrived in town to take up the practice of his profession.—Mr. and Mrs. Norman A. MacRae have arrived at Berkley, Cal., where Mr. MacRae will spend a year for special study, Department of Genetics, University of California. A member of the Experimental Farms staff, Mr. MacRae is a son of Mr. and Mrs. M. J. MacRae of Dunvegan.

FIFTY YEARS AGO
Friday, August 28, 1925

Scholarships at Queen's University, Kingston, have been awarded Glengarry students as follows: Williamson No. 1 English and History $65: M. Marion McGillivray, Alexandria; McLennan Glengarry Foundation, $242: Rose Gourlay, Williamstown; Margaret Grant Foundation No. 1 $200: Helen Costello, Alexandria; Marion Stewart McDonald, $75; D. Fraser McRae, Williamstown. —Dan Maloney, Jas. Urquhart, Gordon Urquhart, Archie McRae, Creighton Smith, Everel Smith and James Jodoin, all of Williamstown, left on Tuesday for Winnipeg.—The barns, with contents of Neil D. MacLeod, Dalkeith, were destroyed in last week's bad electric storm.

SIXTY YEAR AGO
Friday, Sept. 3, 1915

The body of Engineer William McLennan of Revelstoke, BC, killed when his train crashed into a landslide at Golden, BC, on August 18th, arrived at Alexandria on August 26th, accompanied by his wife, nee Christie Stewart of Stewart's Glen, and Mr. and Mrs. K. McRae of Revelstoke.—Alex McMillan and Edward Huot of Alexandria, left on Wednesday to attend college at Ironside, Que.—Malcolm Macdonald who has been away for the past 35 years, arrived home on Thursday last from

(continued on page 12)

Golden goose goosed again . . .

(Dresden North Kent Leader)

Everyone knows the old proverb that he who calls the piper must be prepared to pay for the tune; but a new twist has been added through a recent directive of the Ontario Medical Association, in its new fee schedule, that a direct minimum telephone charge may be levied for office, hospital and answering service calls.

Minimum charge will be $2 and this fee will be the direct responsibility of the patient, says an announcement by the "Medical Staff of Wallaceburg" in an advertisement in a Wallaceburg newspaper. In the Glasstown, this new "bite" will have become effective July 7th.

No one can argue that doctors as well as their patients, have been caught up in the rising costs brought about by inflation, but this latest dodge is just about the limit in skimming additional cream from the top of the can.

In some cases, it may well be worth this two bucks to get a doctor when one is needed; when life is at stake, or pain excruciating, who's going to argue over $2, but there is such a thing as killing the goose that lays the golden eggs.

We do not suggest by any stretch of the imagination that doctors do not earn their fees, nor do we resent the fact they remain among the highest paid professional people in the nation. However, just a few weeks ago, from a medical convention in a prairie province, came an expression of concern from the CMA that the image of the profession, had slipped in the eye of the public. This latest dodge, if it becomes widespread across Ontario, will not improve that image one iota. Quite the contrary.

Of course, there will be rationalization from the profession probably collectively and possibly individually, but it's going to take some pretty solid rhetoric to make it convincing . . .

LETTERS to the EDITOR

ONTARIO HOUSING OR NOT?

RR 2, Williamstown,
August 30, 1975

The editor,
Glengarry News,

I applied recently in Cornwall for an apartment in the Senior Citizens apartment being built on Augustus Street. I was told that my application could not be considered because I am not a resident of Cornwall. Last year my application for an apartment in Alexandria was not considered because I am not a resident of Alexandria. These apartments are being built by the Ontario Housing Corporation. I am a resident of Ontario and my taxes have in part supplied the necessary funds for this project. I am 80 years old, I live about eight miles from the Alexandria building and 20 miles from the Cornwall building.

If this is a project of the Ontario Housing Corporation, how come that I have to live in any particular location as long as I pay taxes to the Ontario Government?

Dissatisfied Ontario resident

The weeklies say . . .

HARD TO DISMANTLE

(Leamington Post)

It seems incredible that the price of sugar, so high only months ago that it became a source of international tension, has dropped so low at the producer level that the United States government is considering price supports for raw sugar.

Retail prices of refined sugar also have fallen substantially in recent weeks but the crop has been less marked than in primary quotations. This is not a new phenomenon of the market place but in the case of sugar it has had some curious side-effects.

The high sugar prices of months ago were held responsible for major increase in numerous other items with a sugar content. Now that sugar has been down dramatically for several weeks it might be expected that retail rates for sugar-related products would be down accordingly. This doesn't seem to be happening.

They'll Do It Every Time





WITH OUR
RAMBLING REPORTER
by Ed.

HOIST ON OUR OWN PETARD

Oh, the irony of it! Your Rambling Reporter lost five thousand smackers Friday, and he might have been that much more affluent if he hadn't been following his own advice.

He held ticket No. 66516 in Loto Quebec's Mini Loto, Friday, and the $5,000 top prize was won by No. 66517. Orville MacRae is $5,000 richer because the fates stayed his approach to St. Denis' newsstand until yours truly had bought a ticket and left the winning one for him.

Put another way, your Rambling Reporter could have been the lucky winner if he had bought two tickets rather than one. And that's where the irony comes in.

You may recall that treatise in this column just two weeks earlier. "The lucky one is enough" was the heading and we quoted one Adam Smith who was advising 199 years ago that if you buy more than one lottery ticket or go shares in several tickets the more fool you. The more tickets you adventure upon, he argued, the more likely you are to be a loser.

Actually those were our sentiments, too. We've been a one ticket buyer for years but now we're not so certain our system and Adam's is so smart. We're also wishing we had asked for a ticket with the lucky number seven on it. We sometimes so specify and this time it would have paid off.

Somebody has to lose if somebody's to win and it's nice to know another substantial prize has been won locally. We're kinda glad we came so close. It's better than fanning week after week with a number combo totally unrelated to the winner.

That was a close call. Maybe lightning will strike next week. Maybe!

In a political campaign much can be said for either side . . . and it usually is.

SUMMER'S OVER

We're not fussy about any Monday holiday. It upsets the routine and we've got to do the same amount of work getting out the paper in less time. So it's not much of a holiday.

That goes for Labor Day which we love less than the other weekend holidays because it signals the end of summer. Some warm sunny days are still to be enjoyed but along about now the days are getting noticeably shorter and Labor Day comes as a grim reminder there's a long winter in the wings.

The kids are back in school and Labor Day must be even more unwelcome among the teaching fraternity. That word Labor must have a special message for teachers who are called back to their teaching routines the day after the holiday.

Summer's over, and wasn't it a memorable season, especially for cottagers who must have had to look back quite a few years to recall so warm a one. That succession of over-90 degree days seemed to us a throwback to the years of our youth.

It was a hot summer, with a minimum of rain. Does that portend an open winter or will the weatherman make up for summer's drought with heavy snows? We'll find out too soon.

Bobby Orr is seeking a contract in the millions. And that suggests the new owners of Boston Bruins have an Orr-deal ahead.

SOME'R TOO SHORT

There's one aspect of summer we haven't touched on and perhaps it would be more fitting to let the lady editor of The Ridgetown Dominion give her opinion on shorts. She writes:

Any holiday town presents a display of shorts, or rather a display of flesh not covered by shorts. If some of the wearers of shorts and halters would look into a full-length mirror and see themselves walking away, they would keep right on walking.

Somebody suggested a polaroid camera to take pictures of the rear view and then collect blackmail by threatening to send the picture back home to their home-town papers, but no small town paper would dare print them.

(continued on page 12)

CLASSIFIED ADS

• SWAP • HIRE • BUY • SELL • RENT •

Coming Events

DANCE, Friday, Sept. 5th, in Finch Arena, sponsored by Finch Ladies Recreation Association. Orchestra, Sylvester and the Clansmen. Refreshments available. 35-2c

ST. Raphael's Parish annual harvest supper on Saturday, September 13th, in Iona Academy Auditorium. Everybody welcome. 34-4c

WEDDING reception in honor of Frederick Vander Byl and Sara Lecuyer, in Angus Gray Centre in Maxville on Friday, September 5th. Brigadoons Orchestra. Lunch and refreshments. Everyone welcome. 35-2p

FULLY AIR-CONDITIONED

Dide a Wee Inn

RESERVE NOW FOR BANQUETS, MEETINGS

HUB RESTAURANT

Tel. 525-2264

42-tf

YOU are cordially invited to a wedding reception in honour of Helen McIntosh, daughter of Mr. and Mrs. Ralph McIntosh, and Robert Grenon son of Mr. and Mrs. Jack Kunze, at Maxville Community Hall, on Saturday Sept. 6. Clare's orchestra. Lunch served. Everyone welcome. 35-2c

BINGO will be held at St. Joseph's Parish Hall, Lancaster, every Tuesday evening at 8 p.m. Everyone welcome. 20-tf

OKTOBERFEST

Kenyon Agricultural Society

presents

HELMUT'S BAVARIANS

with Karin Kerr

GRAY CENTRE MAXVILLE

Fri., Sept. 12, 1975

$4.00 per person

Tickets at Maxville from—
Ian MacLeod, Tel. 527-2020
Walter Blaney, 527-5629
and Dr. Gamble
In Alexandria
Donald E. MacMaster, 525-3402
In Ottawa
Brian Arkinstall, 692-4842
and Wayne Fraser, 521-4899
34-4c

MAJORETTES REGISTRATION

SAT., SEPT. 6th

2.00 to 4.00 p.m.

ALEXANDER SCHOOL

New Students Are Welcome

For Information — 525-1203
35-2c

COMING EVENTS
AT THE
BONNIE GLEN

For Reservations
Tel: 525-3078 or 525-2646

FRI., SEPTEMBER 5th
Mr. and Mrs. Armand Lalonde and Mr. and Mrs. Jean-Remi Paquette all of Vankleek Hill, cordially invite you to a wedding reception in honor of Mr. and Mrs. Michel Paquette (nee Janise Lalonde). Chabot orchestra. Lunch and refreshments.

SAT., SEPTEMBER 6th
Mr. and Mrs. Alex MacCulloch of St. Raphael's and Mr. and Mrs. Leslie Forbes of Vankleek Hill cordially invite everyone to a wedding reception in honor of Mr. and Mrs. Jim Forbes (nee Heather MacCulloch). Sylvester and the Clansmen orchestra. Lunch and refreshments.

FRI., SEPTEMBER 12th
Farmers' Dance sponsored by Glengarry Federation of Agriculture. Lunch and refreshments. $2 in advance, $2.50 at the door.

SAT., SEPTEMBER 13th
Wedding reception for Lucille Marcoux, daughter of Mr. and Mrs. Wilfrid Marcoux, and Jean Dicaire, son of Mr. and Mrs. Maurice Dicaire. On invitation only.

DRIVE-IN RESTAURANT
OPEN
3 to 11 p.m. every day
except Monday

HOT DOGS, HAMBURGERS
SOFT ICE CREAM,
MILK SHAKES

Coming Events

THE Glengarry School of Piping and Drumming will resume lessons on Saturday, September 13th, at the Maxville Senior Elementary School. All new pupils in piping to report at 9 a.m. and drummers at 1 a.m. Former pupils at their regular times. 36-2c

BINGO in St. Paul's Parish Hall, Dalkeith, Sunday, September 7th, at 8 p.m. 10 regular games, four specials, jackpot $160. 36-1c

MIXED Party in honor of Claudette Deguire and Andre Lapierre, Saturday, September 13th, Sacred Heart Parish Hall, Chabot orchestra. Advance tickets $1, door $1.50. 36-2c

ANTIQUES Show, Green Valley Pavilion, 1 mile south of Alexandria, Ont., opening at 12 noon, Friday, Sept. 19th, until 10 p.m., and Saturday, Sept. 20th, 10 a.m. until 4 p.m. Admission $1. Sponsored by Glengarry Historical Society. Buffet meals available. 36-2c

MEETING of Local 326 of the National Farmers' Union to be held on Sept. 9th, 1975, at 8:30 p.m. in the Agricultural Board Room, Alexandria. 36-1c

FIRST OPEN AIR
SCOTTISH CONCERT

St. Raphael's ruins
[County road 18]
Sunday, Sept. 14, 1975
7—9 p.m.

Featuring:

BRIGADOONS
MacCulloch Dancers
Pipe Major MacKenzie
Jackie Smith of the Clansmen

Adults: $1.50
Under 12 and over 65: 50c
36-2c

COMING EVENTS
AT THE
GREEN VALLEY PAVILION

For reservations
Tel: 525-1079 or 525-1255

FRI., SEPTEMBER 5th
The children of Mr. and Mrs. Arthur Sarault cordially invite relatives and friends to a 35th wedding anniversary in honor of their parents. Soft Touch orchestra. Lunch and refreshments.

SAT., SEPTEMBER 6th
Private wedding for Odette Charlebois, daughter of Mr. and Mrs. Raymond Charlebois and Richard Bonneville, son of Mr. Pete Bonneville. Invited guests only.

FRI., SEPTEMBER 12th
Mr. and Mrs. Ernest Viau and Mr. and Mrs. Emile Lalonde cordially invite relatives and friends to a wedding reception in honor of Mr. and Mrs. Maurice Lalonde (nee Carmen Viau). Chabot orchestra. Lunch and refreshments.

Don't miss the Annual Glengarry Historical Society's Antique Show, Friday and Saturday, September 19th and 20th, until 4 p.m. Food and beverages available at all times.

Reserve now for your special dates in 1976.

Births

ROY—To Yves and Adele (Major) at Maisonneuve Hospital, Montreal, on Sunday, July 27th, 1975,—a daughter Genevieve.

Cards of thanks

TAYLOR-KING — Our sincere thanks to all friends and relatives who attended a mixed party in our honor at MacDonald's Inn, Cornwall, on Aug. 22nd. Special thanks to Michael King for the great success.
—Wendy and Bernard,
Williamstown. 36-1c

TAYLOR—Wendy May Taylor wishes to thank her many friends and relatives who attended her shower on August 19th at St. Mary's Centre in Williamstown. Special thanks to Mrs. Edith Major and the Kraft Ladies who put it on.
Williamstown, Ont. 36-1c

BRIDGE—Our sincere thanks to relatives and friends for their messages of sympathy, flowers, mass cards, donations and acts of kindness extended to us at the time of the death of a dear wife and mother, Sadie. Your "Glengarry" thoughtfulness will always be remembered. Special thanks to Father Leo MacDonell, Sister Lorette, and the Morris Funeral Home.
—Eddy, Grant, Carol, Linda, Teddy and the members of the MacDonell family. 36-1p

Cards of thanks

LALONDE—We would like to thank everyone who attended our 25th wedding anniversary. Special thanks to our three daughters and sons-in-law who worked very hard to make this a very special evening. It will always be remembered.
—Romeo and Simonne. 36-1p

Lost—Found

STRAYED to my property Tuesday night—Black Angus cow, Tel. 525-1711. 36-1c

For sale

GERHARD Heintzman upright piano for sale, with bench. McLachlan, 525-3716. 36-1p

WHITE enamel shower unit, complete with fixtures, including several feet of water and drain pipe. Good condition. Cost $75, asking $35. Tel. 525-3015. 36-2p

USED pipe for sale, 2" up to 4". Tel. 874-2045. 36-2c

PIANO. R. M. Roy, Bainsville, Tel. 347-3304, or 347-2356. 36-1c

TIFFANY fixture 18" diameter, multi-colored. Tel. 525-3971 after 6 p.m. 36-tf

USED freezer, Philco 15 cu. ft., storm windows standard sizes; and Duo water pump. Tel. 525-1282. 36-1c

PORTABLE TV, 2 radios, transistor and battery, lady's coat with mink collar, large size; man's suit, large; pressure cooker, suitcases, electric lamps, etc. Tel. 347-2521. 36-1c

NEW organs and pianos of all models and prices, ranging as low as $895.00—free delivery. For appointment, please call; John Plamador Alexandria 525-3462 or 525-3967 or Bay at Bayshore Ottawa 1-613-236-7511 Ext. 718. 35-tf

FOR sale Stereo component four speakers, BSR turn table, 8 track, almost new, best offer. Tel. 525-2589. 35-3c

FINLAY 30" electric range, in good condition. Tel. 525-1079. 36-1c

TRUCK platform scale, 45,000 lbs. cap., good condition. Priced right. Apply: Alexandria Milling, Tel. 525-1973. 36-tf

DRUM set, in very good condition. Call after 5:30 p.m. 525-1729. 36-2c

SOFA and chair, color TV 20", kitchen set, 2 glass tables and matching lamps. Tel. from 9 a.m. to 6 p.m., 525-1267. 35-4p

Motor Vehicles

1971 Plymouth Cuda 340, 4 barrel 3 spd. automatic. Dark green in color, new tires, bucket seats, console. This car is in A-1 condition. Can be seen after 6 p.m. or call 527-5562. Asking price $2,200. 36-2c

TWO ton truck—type Stake with wooden box—Chevrolet Viking 40, six cylinder. New brakes, safety checked, good condition. $900. Also two-seater Cockshutt planter. Make offers. Tel. 874-2054. 36-1c

1974 Arctic Cat, 340 Panther with a speedometer, electric start and back rest. Mileage—1,000 miles. Phone 525-1929. 36-2c

1968 Cortina GT 2-door, 1,600 cc, for parts or as is. Tel. 525-3809. 36-1p

1968 Ford heavy duty ¾ ton with mechanic's or electrician's steel box. Has safety check. Tel. 525-1565 after 6 p.m. 36-1c

YAMAHA 360 dirt bike, 1973, in very good condition. Call after 6 p.m. 525-3072. 35-2p

1971 Mustang, very good condition, low mileage. Tel. 525-3983 or 525-3710. 35-2c

SINGLE axle dump truck, A-1 condition. Tel. 525-3798. 28-tf

FOR sale—1975 Yamaha, 650, in very good condition. Tel. 525-1448 after 6 p.m. 34-3p

Farm Produce

GAUTHIER'S
GREENHOUSE
and
GARDEN CENTRE

We have large trees, hedging, evergreens, shrubs, top soil, fill
A large assortment of Roses, hanging baskets. We also do rock gardens, patios and sodding
Call for estimates. Tel. 347-2237
Half mile east of Curry Hill Overpass
Will be closed Sat. and Sun. in July and August

Farm Produce

LARGE quantity of Hertha seed or feed barley and baled straw stooked in the field; also manure spreader 160 bu. capacity, like new. N. Verkuylen, RR# 1, Lancaster. 35-3c

CEDAR for hedges at 25c each, from 2 to 3 ft. high. Arthur Lefebvre, Glen Robertson 874-2627. 35-4c

QUANTITY of mixed hardwood, mostly maple, some beech and birch. Available in furnace, fireplace or cookstove sizes. Keith MacMaster, Laggan, Tel. 525-3396. 35-5c

PIT-RUN gravel for sale, also top-soil. Tel. 525-3963. 35-2p

APPLES

Freshly picked summer apples, refrigerated for your pleasure

Unpasteurized Honey, Jam, Jellies and Preserves

MARLIN ORCHARDS

Highway No. 2, west of the Summer Road
Tel. 931-1213
34-tf

1 ton fall rye seed for sale. Weldon MacIntosh, Dunvegan, Tel. 524-5517. 36-1c

OATS for sale. Tel. 525-3996. 36-1c

BALED straw and goats, mature buck and milking doe. Tel. 527-5518. 36-1p

STRAW for sale. Tel. 347-3171. 36-1c

TOMATOES

pick your own

by basket or bushel

Fresh Vegetables Daily

GERBIG'S

Fruit and Vegetables

4 miles east of Lancaster
Old Highway 2 Tel. 347-2707
33-tf

BUCKWHEAT, ready to combine, 45 acres at Curran, Ont. Tel. owner at 746-7499, Ottawa. 36-1c

CEDARS for sale, pick your own, 2 to 3 feet—25c. Tel. 525-3971 after 6 p.m. 36-tf

HYDRO poles 30 and 35 ' long, Corn Crib poles, fence posts all sizes, braces and anchor posts, W. J. McDonald. St. Andrews. Tel. 932-2735. 29tf

Livestock

PUREBRED Holstein heifers for sale out of Good Plus dams, due to freshen in September. Contact Grant MacRae, RR# 1, Dunvegan, Tel. 525-2969. 36-2p

FOR sale— 3 yr old first calf heifer sired by Seiling Rockman due in early September to a son of Roundtree Northern Prince. Robert Villeneuve, Maxville, 527-5264. 35-2c

REGISTERED and NIP, heifer calves from Dam's with R.O.P. records. Apply Gilles Aube, Maxville. 527-5426. 35-2c

JERSEY cow $175. Tel. 347-3140. 36-3p

REG. Polled Herefords, bred and open heifers, cows with calves, Meadowbay Farm, Tel. 347-2021. 34-4c

BEEF cattle for sale. Tel. 525-2750. 34-3p

PULLETS, 20 weeks old for sale. Tel. 527-5473. 36-2c

SPRINGERS—Ayrshire cows and heifers. Donald MacLachlan, R2, Williamstown. Tel. 347-2860. 36-2c

BOARDING available for heifers, or other livestock, pasture available now, barn space tied or loose for the winter. Tel. 347-3118. 36-2c

NINE first calf heifers, to freshen in Sept. and Oct. Tel. 525-3273. 36-1c

6 Holsteins 2 month old heifer calves. Tel. 347-2801. 35-2c

PIGLETS for sale. Tel. 347-2530. 22-tf

HEREFORD cows, calves, heifers, steers and bulls for sale; all under 4 years of age. Tel. 347-2858. 35-2c

11-year-old trotter, black, excellent health, $300. Tel. 347-3300 or 347-3452. 35-2c

RABBITS for sale. Tel. 525-3837. 35-2p

SADDLE HORSES

AND

PONIES

Bought, Sold, Exchanged

and Rented

FRED TOWNSEND

Ste Justine de Newton, Que.

Vaudreuil County

Tel. 514-764-3285
34-8c

Pets

BOARDING Kennel. Sleeping quarters with individual outside runs, by the day, week or month. Must submit proof of rabies and distemper shots. Mike-A-Leigh Farm. Cliff Morris. Tel. 528-4454. R. R. 1, Martintown. 34-4c

IRISH Setters, four months old, champion sired with excellent blood line. Call 346-5609. 35-4c

Farm Machinery

DION forage blower and John Deere Model F 125 plow three 16-in. furrows. Excellent conditions. Priced to sell. Contact Walter Blaney, Maxville, 527-5629. 35-3c

'67 Ford 5000 Diesel tractor, very good condition, few hours of use; matching 4-furrow plow, ideal equipment for harvesting and fall plowing. Owner—347-2600. 35-2p

5 ton wagon gear with good rubber—priced to sell! MacNaughton Cumming Lancaster, Ont., Tel. 347-3423. 34-3c

NEW Papec Forage Harvesters, Wagons and forage blowers, immediate delivery and priced to sell. MacNaughton Cumming Lancaster, Ont., Tel. 347-3423. 34-3c

3 furrow Case plow, 3-point hitch. Tel. 525-2318. 36-1c

NEW Idea field grinder No. 318 for high moisture shell corn or high moisture cob corn for sale in good condition. Tel. 538-2220. 36-2c

HYDREIN plow, three row tripbeam, mounted. Alastair Fraser, Dalkeith, Tel. 525-3218. 36-2c

46 Int. baler, John Deere corn picker. Tel. 931-1291. 36-1c

THREE furrow Int. trailer plow. C. Watt, Tel. 347-3447. 36-2c

THREE tractors for sale—one Ford—one John Deere, one David Brown with excellent front-end loader. Tel. 347-3118. 36-1c

MODEL 35A Papec harvester with one row corn head in excellent shape. No custom work. Priced to sell! Reason for selling, we purchased a new Papec two-row machine. Geo. and Charles Osborne, Bainsville, Ont. 36-2p

NOR-CON plows and plow points in stock. Plow points for most makes of plows. Robertson Equipment, Cornwall, 932-2841. 32-8c

NEW and used bulk milk coolers for sale. Full line of dairy equipment. Tel. R. Bureau, 525-3691. 27-tf

ONE-33 can Bulk Woods cooler for sale. Tel. 347-2948. 35-2p

ONE furrow 14" hydraulic lift plow for Allis-Chalmers A&B tractor $50; Sicard snowblower, 6 cylinder GM Industrial engine, width 6½ feet, one rotor, 3½ feet high. Tel. 613-931-1066. 36-1c

NEW Holland corn harvester for sale, with corn head, pick-up and cutting bar. Tel. 347-3556. 36-2c

MANURE spreader $175, double discs $125 and antique wagon, buggy and sleighs. Tel. 347-3140. 36-3p

MASSEY - Ferguson manure spreader, 160 bushel capacity, like new. Tel. 674-5526. 36-3c

SET of drag plows, Int. two-furrow. Contact W. R. MacLeod, Bonnie Brier. Tel. 525-3374. 36-1c

1972 Int. Club Cadet garden tractor, 12 h.p., with mower, snowblower, sprayer, with 12 ft boom and chains. Asking $1500, or best offer. Tel. 931-1774. 35-3c

Wanted

WANTED, house to rent with purchase option, requirements as follows: within town limits of Alexandria, single storey, 3 bedrooms, living room, dining room, kitchen with eating area, basement and two bathrooms. Call Mr. Upton, 525-1433. 35-3p

TWO commuters to Montreal are preparing lists of others desiring improved public transportation schedules or car pools. Call 525-3652 or 874-2604 evenings. No obligation. 36-1c

WANTED to buy good bush for logs. Please phone 514-764-3439. 35-2p

VACANT land, large or small parcels, building lots, all types of homes, farms and businesses for clients with cash. Contact us today. No obligation on your part. E. Vaillancourt Realtor, Tel. 525-3641, Alexandria, Ontario.

WANTED Grade 13 books, Chemistry and Biology. Call 874-2665. 36-1p

WANTED—quilting frames and clamps. Tel. 347-3140. 36-1p

WANTED—older house, few acres or more—privacy—$35,000 range. Call 233-3786 evenings or write 404 Laurier East, Apt. 302, Ottawa, Ont. All replies answered. 36-8c

WANTED
medals, guns, swords, bayonets, war souvenirs, uniforms
Tel. 525-3840
35-4c

Wanted

FARMS WANTED

WANTED 10 to 60 acres with or without buildings, good water supply. State price and reply to Box 318, Hudson Heights, Que. 34-3c

Rooms, Boarders

ROOM to let in Alexandria, to lady only. Tel. 525-1549. 36-4p

ROOM to rent or boarders at 111 Dominion Street. Tel. 525-1063. 35-2c

WANTED a roomer, lady preferred. Tel. 525-2516. 22-tf

For Sale, To Let

THREE bedroom house for rent, furnished, close to Alexandria, modern bathroom. Available from September 1st to June 30th, $200 a month. Tel. 514-453-1806. 36-1p

COUNTRY home, 2 miles east of Alexandria for rent, modern interior, good water supply—$150 a month. Apply to Box "M", Glengarry News. 36-1c

117 acres land for sale, lot no. 20, 3rd conc. Lancaster. Jan Oosting, Bainsville, Ont. 36-2p

HOUSE for sale, private in Cornwall, 4-room house, full basement, oil furnace, 4 piece bath, air conditioned, utility shed, asking price $10,000. Tel. 525-1498. 35-2p

SPACE for office or store on Main St. Apply to Donat Boisvenue. Tel. 525-2177. 14-tf

OFFICE space available in Sauve Block, at 39 Main St. N., at corner of Kenyon St., (Hwy. 43) and Main, adjacent to all banks and business section, parking, contact Sauve Real Estate Ltd. 525-2940. 1-tf

MOBILE HOMES

New and Used Mobile Homes

FOR SALE

10', 12' and 14' wide, all sizes

HILTON'S

TRAILERS

Summerstown, Ont.

Tel. 931-1341

27-tf

Apartments

TWO bedroom apartment to rent. Tel. 525-1212 or 347-2517. 36-1c

APARTMENT for rent, 3 bedrooms. Tel. 525-3698. 36-1c

FOUR bedroom house for rent, available October 1st, half mile from Glen Robertson. Tel. 874-2048. 36-2p

LARGE room with kitchenette to rent, suitable for two girls; 117 Harrison St. Tel. 525-1553. 35-1p

6 bedroom house for rent, large yard, $175 a month. Occupancy 1st October. Apply to Mrs. Yvonne Meldrum, Kenyon St. W. 36-1c

2 bedroom apartment to rent in Alexandria, also a garage. Tel. 874-2069 after 7 p.m. 35-2c

WANTED to rent South Glengarry. A house or apartment for two adults preferably with a yard. Write to P.O. Box 1417, Cornwall, Ont. Can furnish references. Need for October 1st. 33-tf

AJYLEX INC.

FOR RENT

—STORES
—OFFICES
—APARTMENTS

1, 2, 3 Bedrooms

furnished if needed

SEE

NORMAN LAPERLE

4 Main St. Apt. 2

or

Tel. 525-3614

20-tf

ONE modern, one bedroom apartment. Available immediately. Private entrance, electric heating. Contact Hope's Auto Parts. Tel. 525-1330. 25-tf

Personal

PENFRIENDS in Canada wanted urgently; all ages. The Pen Society, (C. 96), Chorley, Lancs, England. 36-2p

Help Wanted

HOUSEKEEPER wanted. Tel. 525-2646. 35-tf

Experienced, Bilingual
Mature Cashier
WANTED
full time

Apply to
Canadian Tire Store
Alexandria Tel. 525-3454
34-tf

Help Wanted

BABY sitter and housekeeper wanted. Light housework. Tel. Mrs. Rhea Brunet 525-3976. 36-1c

$140 to $350 Weekly!

Commissions plus bonus

Sales people required, full or part-time on the job training. The only investment is a car and your time. No door to door canvassing.

Appointments are supplied

For appointment call
932-3145
34-3c

LIVE-in baby sitter wanted, 5 days a week, for one child, evenings and weekends off. Starting Sept. 2nd. Tel. 525-3053. 36-1c

STORMONT, DUNDAS AND GLENGARRY COUNTY BOARD OF EDUCATION

Requires for the
1975-1976 school year

QUALIFIED
OCCASIONAL TEACHERS

To relieve regular teaching personnel in elementary and secondary schools as required. If a specific school or schools, or geographical area is preferred, please specify. Anyone who has previously submitted his/her name as an occasional teacher is requested to re-apply for updating of records.

All applicants are requested to telephone Mrs. Beckstead (933-6990) and arrange for completion of the required application form.

Mrs. B. J. Dumouchel
Personnel Records Officer
305 Baldwin Avenue
Cornwall, Ontario
K6H 5S6

S. W. Libbey, Chairman. T. R. Leger, Director.
36-1c

Work Wanted

WILL look after one or two children in my home weekdays, Bainsville area. Tel. 347-2640. 36-1c

CARPENTER available. Call Ernie, 874-2114. 36-2p

Services Offered

HAVERHILL—Riding Lessons by qualified instructors. Box stalls and standing stalls available. Horses and ponies for sale. Contact Vankleek Hill, 678-5236. 26-tf

FOR sale: 1,000 return address gummed labels $3.50. Name, address, postal code, any four lines. Money order or cheque, plus sales tax to J. D. Enterprise, 15A Easton Street, Cambridge. N1R 1G2 47-1-w of m

FOR rent, cement mixer, cement wheelbarrow, car trailer, ladder and ¾ inch heavy duty electric dr[illegible] Robert Bedard. Tel. 525-2807. 29-tf

DAIRY SUPPLIES and SANITATION

Surge Parts
Pulsator Repairs
Line Cleaning

Contact

J. P. LEVERT

132 Dominion N., Alexandria
at 525-1610
41-tf

WILL do furniture repairs, wood work and general work. For information, Tel. 525-2807, Robert Bedard, Highway 43, Alexandria. 32-tf

Tel. Lanc. (613) 347-2965

Double

M M

Fencing

We do all types of Fencing—
Farm, Residential and
Wood, Wire, Steel, Stone

North Lancaster, Ont.
17-tf

PERMANENT hair removal by trained specialist, Studio Pauline Electrolysis. Private location, 3 miles east of Fassifern at Lochiel Corners. Free Consultation. Tel. for appointment and information, 525-1104 or 525-2296. Mrs. Pauline Slater. 40-tf

ATTENTION FARMERS !

We pick up dead and crippled cows and horses

HANS RUHL PET FOOD

RR2 Vankleek Hill

613-678-5927 — 613-678-5529
27-tf

Services Offered

FOUGERE Meat Shop—Beef and Pork, Home Smoked Bacon and Ham, Sale and Processing —Phone 933-4882, St. Andrew's West, K0C 2A0. 36-10c

Alexandria Driving School
Reg'd.
For information or appointment
Tel: 525-3798
36-tf

CUSTOM WORK

Backhoe and Front End

Loader Service

MARCIAL EMOND

92 Kincardine Alexandria

Tel. 525-2359
35-tf

PICK up and general service at 525-1643 or 525-1233. 33-4p

WILL do work with small bulldozer. Albine Carriere, Apple Hill, RR #2, Tel. 527-2347. 33-4p

WILL make all types of kitchen cupboards, stairs, etc. Tel. 347-2940. 35-2c

WE buy, sell and trade horses. Emerson Allen, Vankleek Hill, Tel. 678-3736. 26-48p

WILL install carpets, tile, and ceramic baths. G. Chabot. Tel. 525-1798. 23-tf

WILL do garden plowing and tiling. Robert Bedard, Alexandria. Tel. 525-2807. 35-tf

THE GUN SHOP
PETER ST., MAXVILLE, ONT.
LICENSED DEALERS FOR
RESTRICTED WEAPONS
HAND GUNS OF ALL TYPES
bought, sold, traded
Tel. 527-2153
24-26-tf

LOW COST DENTURES

To get Good Service for Full Upper and Lower and Partial Plates and Repairs
For Guaranteed Fit and Workmanship
CALL
by appointment only

DENTAL LABORATORY

1073 Pitt St. N.
Tel. 933-8223
41-tf

WE buy and sell all types of used and antique furniture. L. Lefebvre, 1011 St. Louis, Beauharnois. Tel. (514) 429-4489. 26-22p

Attention Farmers

We pick up your sick, crippled and dead animals

7 days per week

Prompt Service

MACHABEE ANIMAL FOOD, LTD.

St. Albert, Ont.

We accept collect calls

Tel. Crysler 613-987-2818
27-tf

Notices

NOTICE TO CREDITORS

IN THE MATTER OF THE ESTATE OF DORA RANGER, LATE OF THE CITY OF CORNWALL, IN THE COUNTY OF STORMONT, WIDOW, DECEASED.

TAKE NOTICE THAT all persons having claims against the estate of Dora Ranger, who died on or about the 21st day of June, 1975, are hereby required to send full particulars of their claims to the undersigned Solicitor, on or before the 18th day of September, 1975, after which date the Estate will be distributed, having regard only to the claims of which notice shall then have been received.

DATED at Alexandria, Ontario, this 18th day of August, 1975.

JEAN-MARC LEFEBVRE,
Barrister and Solicitor,
39 Main Street North,
Alexandria, Ontario.
Solicitor for the Estate.
34-3c

TOWNSHIP OF CHARLOTTENBURGH

NOTICE

Building permits must be obtained for the following:

1. Erection and Construction of new buildings.

2. Building Repairs and Alterations.

Appointments to obtain permits may be made by calling:

Building Inspector's Office, Charlottenburgh Township Hall, Williamstown, Ontario.

Telephone: Area Code 613-347-3409 or 347-3525.

Wilfred A. Fortin,
Building Inspector,
Township of
Charlottenburgh.
21-19c

Notices

NOTICE TO CREDITORS AND OTHERS

IN THE MATTER OF THE ESTATE OF JOHN JOHN McDONELL, LATE OF THE TOWNSHIP OF LANCASTER, IN THE COUNTY OF GLENGARRY, RETIRED FARMER, DECEASED.

TAKE NOTICE that any having any claim against the Estate of John John McDonell, who died on or about the 29th day of May, 1975, are hereby required to send full particulars of their claims to the undersigned Solicitor, on or before the 10th day of September, 1975, after which date the Estate shall be distributed, having regard then, only to such claims as shall have been received.

DATED this 15th day of August, 1975.

Mr. Duncan J. MacDonald, Q.C.,
126 Sydney Street,
Cornwall, Ontario.
Solicitor for the Executors.
34-3c

Real Estate

A. Wallace Hope Developments Ltd.

Two new 3-bedroom houses, on Kincardine St. brick exterior, large lot, electric heating, with carport.

One new home, available immediately, 3 bedrooms with carport, located on large lot in Green Valley.

Available immediately 2-bedroom bungalow, Peel St., Alexandria, oil heating, garage.

FOR RENT

Modern office space on Main St., Alexandria, in the new Hope Bldg.

One newly renovated apartment on Lochiel St., available immediately.

If terms on any of the above properties are required, mortgages may be arranged by A. W. Hope.

TEL. 525-1330

Real Estate

SAUVÉ

SAUVE REAL ESTATE LTD. REALTORS
39 Main St. N., Alexandria
(613) 525-2940

Buy your first home and be eligible for a $1,500 Ontario grant. We have forms at our office.

ALEXANDRIA HOMES
Situated on Lochiel St. West, very fine home on corner lot, 190'x149'. For sale or trade.

Corner of Main and Elgin Sts., revenue 6-apartment building. Revenue $650 per month.

Kincardine St., corner lot with very good brick bungalow. Excellent condition inside, 3 bedrooms, finished basement.

Highway 43, 2½ miles west, nearly new bungalow built in 1974, size 32x44', situated on 6 acres land, very good land for gardening. See this home first if you also need acreage. MLS.

82 Jean St., bungalow 36'x25' with carport, on lot 70'x82'.

Kenyon St. east, new home, 25'x42', electric heat, immediate occupancy, low down payment, owner financing.

Dominion St. south, new bungalow, 24'x42', electric heat, MLS.

Lochiel St. west, bungalow on lot 70'x175', automatic forced air oil heating. MLS.

Bishop St. north and corner of Maple, brick bungalow, MLS.

Dominion St. south, 2-storey, two apartment home on lot 66'x132'. Buy this home, have an apartment for your own and rent one. Good terms.

Corner of Lochiel East and Sandfield, 2-storey home 27'x27', on lot 50'x100'. MLS.

Sinclair St., two apartment home, on lot 80'x65'.

LOTS IN ALEXANDRIA
88 building lots.

Commercial land, first lot west of Glengarry District High School, 30 acres on Highway 43.

Lot situated corner of Boundary Road and Front St., 150'x136'. Dig your own well and make a garden.

Lot, corner of Dominion South and William Sts., 93'x66'.

Several other lots in different areas.

SOUTH LANCASTER
Mini farm or homestead on nine acres land. With two streets leading to property on one street frontage, 2-storey home in very good condition, all electric heat, 4 bedrooms, extra cottage and barn. The most stalwart rows of maple trees on each side of roadway, spruce, apple, butternut trees around home. MLS.

VANKLEEK HILL
Antique home on High St., roomy, staircase. Please see this home if you are interested. MLS.

MAXVILLE
Main St., home, 28'x33', forced air heating. This is now a business but new owner cannot start in same business.

Lot, Mechanic St. west, size 60'x180'.

LANCASTER
Several homes and apartments on MLS.

NORTH LANCASTER
Very good home on corner lot, all facilities. MLS.

High, commercial land, lot size 208'x304'.

GLEN ROBERTSON
2 storey home, landscaped with several trees, on Dalhousie Road. MLS.

Another 2 storey home on Main St. MLS.

Store and building, plus very good apartment. MLS.

MARTINTOWN
Bungalow 30'x42', on very good lot. Dug well 40'.

GREEN VALLEY
Bungalow 24'x28' and extra large lot, 160'x160'. MLS.

ST. RAPHAEL'S
Very large home, plus former attached store, on lot 153'x213'. MLS.

GREENFIELD
Home 20'x22', on lot 60'x120'. MLS.

BAINSVILLE
Old home on lot 87'x105'. MLS.

COTTAGES
We have very good cottages or permanent homes on waterfront.

FARMS
Complete with cattle and machinery or farms with buildings only, land only.

PARCELS OF LAND
2, 5 or 10 acres anywhere.

PLEASE NOTE
What have you to sell—or trade? We have vendors that are willing to trade sometimes.

We list on Multiple Listing Service—MLS—as this is the best way to sell or buy. We have some exclusive listings but would prefer if they were on MLS. Phone us and list on MLS to sell.

ASK A SAUVE MAN HE'LL GLADLY HELP YOU

Phone 525-2940 any day, any hour. Office hours 9 a.m. to 6 p.m. Monday to, and including Saturday

SALES REPRESENTATIVES

Lionel Glaude, Alexandria	525-2340
Paul Emile Levert, Alexandria	525-3971
Rolland Glaude, Williamstown	347-3001
Andre Menard, Alexandria	525-3307
Germain Glaude, Lancaster	347-2586
Fernand Glaude, Cornwall	933-4498

BROKERS

Adelard Sauve, Alexandria	525-2940
Maurice Sauve, Alexandria	525-2940

realtor

Real Estate

M. JEAN

CAMERON

REAL ESTATE—REALTOR

TEL. 933-3860

E. Vaillancourt
REAL ESTATE - IMMEUBLES
BROKER — COURTIER
P. O. Box 69, Alexandria, Ont. K0C 1A0

TEL. 525-3641

GLEN ROY area, 5½ room bungalow, has full basement, new wiring and plumbing. Excellent water supply. All on one acre of landscaped grounds.

ALEXANDRIA town, new 3 bedroom, electrically heated bungalow. Has kitchen, living room, 4 piece bath and full basement. Qualifies for $2,000 Provincial and Federal grant.

VANKLEEK HILL area, 4 bedroom, full 2-storey home, has spacious kitchen, living room and dining room. Has new heating, 4 piece bath and excellent water supply. Located on a three-acre lot. Priced to sell.

SUMMERSTOWN area, 108 acre farm, all plowable except small wooded area, highly productive well-drained land, nice solid 4-bedroom home with attached summer kitchen, good outbuildings, excellent water supply and an abundance of road frontage suitable for development. Priced reasonably with present mortgage at 8%.

VACANT LAND AND BUILDING LOTS: All sizes, locations, types and prices. Inquire now for investment or building opportunities.

YOUR INQUIRIES SOLICITED on the above and our many other fine listings. Contact a salesman of your choice for additional information.

Richard Vaillancourt	525-3641
Jean Menard	525-2769
R. Burgess	632-4347
C. Wylie	674-2019

Real Estate

JEAN CLEMENT
Tel. 525-1267—Day
525-3868—Night

ALEXANDRIA
Lot on Dominion South, ready to build, severance approved, with water and sewer.

Large lots on Front Street, grand view, peace and quiet.

New home on Dominion Street South, immediate possession, 3 bedroom, fully carpeted, front brick, aluminum side and back; well situated, qualifying for $2,000 grant, low down payment.

Double tenement, Gernish Street, $2,700 yearly revenue, view on the Lake; terms available, $3,500 cash.

6 apt. building Main and Elgin, centre of town, good revenues, $7,800 yearly; need $17,000 cash.

3 apt. building, Lochiel Street, $3,420 yearly revenue. Terms.

House on Lochiel St., 3½ bedrooms, interior newly renovated, includes back porch and front gallery, aluminum siding exterior.

GREEN VALLEY
New home, with large lot, immediate possession, 3 bedroom, fully carpeted, brick exterior and carport.

Lots for sale, severance approved. Well located, quiet area.

2-apartment house, 77 St. Claire, asking price $16,900. Terms available.

SECOND MORTGAGES
Up to $10,000 for:
- Home Improvement
- Debt Consolidation
- Major Purchases

Compare HFC Services
- Cash available now
- Rates as low as 14.98%
- No finder's fees, bonuses or hidden charges
- Pay off at any time
- No prepayment penalty
- Enquiries welcome

HOUSEHOLD REALTY
Corporation Limited

363 Main Street
Hawkesbury Ph: 632-2744

15 Second Street West
Cornwall Ph: 933-0062

VANDER HAEGHE

TRY US, WE TRY HARDER

R. VANDER HAEGHE

REAL ESTATE and MORTGAGE BROKER
145 MAIN ST. S. ALEXANDRIA [613] 525-1642

REALTOR member of THE CANADIAN REAL ESTATE ASSOC., THE ONTARIO REAL ESTATE ASSOC., THE CORNWALL & DISTRICT REAL ESTATE board

NOW IS THE TIME TO BUY
Any first home buyer who purchases a home that is not new is eligible for a $1,500 government grant.

ALEXANDRIA
ALMOST A MANSION, large 2-storey, 8 room brick home, with two fireplaces, large attached garage, very large lot, and many other good features, $41,500, financing available.

JUST A BIT SOUTH OF ALEXANDRIA on Highway 34, 14 acre commercial site, could be an IDEAL LOCATION for almost any commercial enterprise, or even a single family dwelling, $18,000, financing available.

GLEN ROBERTSON AREA
2 storey, 2 bedroom home, with new plumbing, new wiring, and new heating system ($10,500), financing available.

LAKEFRONT LOT
ALMOST ONE ACRE fronting ON LOCH GARRY, $5,800, financing available.

mini FARMS
Glen Robertson area, RESTORED, 5 room PIONEER LOG HOME, with PIONEER LOG BARN and two sheds on a 21 acre lot, LANDSCAPED WITH MATURE CEDARS and APPLE ORCHARD, $21,500, financing available.

6.68 ACRE MINI FARM with almost new 2 storey, 5 room home with full basement, and barn IDEAL FOR THE HANDYMAN OR HOBBY FARMER, $29,000 or with 100 acres more $39,000, financing available.

FARMS
NORTH LANCASTER AREA, SECLUDED 148 acre farm with MANSION SIZE, 2 storey, 9 room home landscaped with beautiful WINDING CREEK and many MATURE SHADE TREES, 45'x49' piggery and new 31'x61' implement shed, $68,000, $25,000 down.

LARGE ACREAGE
GREENFIELD AREA, 60 BEAUTIFUL ACRES with BARN, WELL, and RIVER, half bush and half workable, $18,000, financing available.

37 ACRES OF BUSH WITH 3 ACRES WORKABLE, $10,000, financing available.

COUNTRY HOMES
(NOT IN NEED OF ANY REPAIRS) located on high land in a desirable area, 6 year old, 2 bedroom bungalow with worshop, located a bit east of Glen Norman, $14,900, financing available.

LOCATED 1½ miles NORTH OF ALEXANDRIA, 5 ROOM, STOREY AND A HALF, with new Masonite siding, new roof, new plumbing, new wiring, and a new interior finish, only $12,500. Easy terms.

GLEN ROBERTSON AREA, VERY WELL PLANNED AND DECORATED 5 room bungalow on 1 acre, reasonably priced, financing available.

WE WILL INVEST YOUR MONEY ON GOOD 1st MORTGAGES at 12% and at no cost to you. Interested? Give us a call, all inquiries are confidential, and you are under no obligation.

Open weekdays 9:00 a.m. to 6:00 p.m., and evenings by appointment, closed Sundays.

TOO LATE TO CLASSIFY

FOR SALE
20 cords 14'' maple stove wood for sale. Tel. 874-2589. 36-2p

LOST
LOST, small brown dog, answers to the name of Taffy. Please call Dr. Abbey, Lancaster. 36-1p

FARM MACHINERY
FORD Ferguson tractor in good condition $600. Weekends only. Tel. 347-2771. 36-1p

SCENIC
BOAT CRUISE
Leaves Daily
2 p.m. from
Mac's Marina
South Lancaster.
Low Group and Charter Rates
347-2693
29-tf

BINGO
AT FRATERNITE ALEXANDRIA INC.
EVERY FRIDAY
JACKPOT $220.00
DOOR OPEN AT 7 P.M.
EVERYBODY WELCOME

Real Estate

J. P. Touchette
(613) 525-2417

APPLE HILL
67 acres, no buildings, Beaudette River on property.

ALEXANDRIA
Large lot, on McCormick Rd., near town limits.

Lots, on Dominion St. N., and Bishop St. N.

4-bedroom home near park, large kitchen, dining room and large living room.

260 acres, 160 clear, home, 2 barns, 2 sheds.

GLEN ROBERTSON
Store and apartment.

Building lots for sale.

DUNVEGAN
29 acres adjacent to Hwy. 417, on concession road, 1 mile from St. Isidore traffic circle.

GREENFIELD
92 acres with new home, Delisle river crosses property, good bush.

HAWKESBURY
28 acres adjacent to registered sub-division, wonderful investment for the future.

VALLEYFIELD
Has to be seen to be appreciated, newly decorated, drapes, wall to wall carpeting, lot 100x200, swimming pool in complete privacy, 3 bedrooms. Bargain price.

RIVERSIDE LOTS
Choice variety at Bainsville on 26 acre estate.

ST. ISIDORE
General store or could be auto parts. Will accept farm as trade-in.

SERVICE ROAD, LANCASTER
3 bedrooms, 2 bathrooms, living, dining, family room and sunroom. Furnished. On Lake St. Francis, indoor, outdoor fireplace.

3-bedroom cottage in excellent shape, $12,900 with terms.

LANCASTER TOWNSHIP
3 bedroom house, magnificent rural setting, work to be done on the inside.

30 acres, house, barn and shed, magnificent bush.

GLEN SANDFIELD
200 acres, one of the nicest farms in the area, beautiful brick home, good farm buildings, river crosses property.

RIVER BEAUDETTE
Fully equipped marina with 4-bedroom home, included shop, storage buildings, 200 feet of cement finished docking, will accept trade-in.

3 bedroom cottage with swimming pool.

Store and apartment.

Building lots for sale.

Alexandria, Ont. 613-525-2417
525-1267 13-tf

WINNERS
ALEXANDRIA LIONS CLUB 500 DRAW
THIS WEEK'S WINNERS
67 Lawrence Sabourin
371 David Tyo
425 B. Purcell
480 J. P. Claude

ORDER NOW
Avoid Equipment Shortage
HYDRAULIC BARN CLEANER
Hydraulic unit and motor inside building. This sort of drive eliminates the gears, belts, clutches, friction discs and wear and tear of parts. Swing with cylinder.
CO-OP
Prefab Silo
BUTLER
Three cable silo unloader conveyers, cattle feeders
DION self unloading forage boxes
L. LAUZON
FARM MACHINERY DEALER
SALES and SERVICE
57 Kenyon St.
Alexandria, Ont.
Tel. 613-525-1937 8-tf

ANNUAL TURKEY SUPPER
ST. WILLIAMS PARISH, MARTINTOWN
— on —
SUNDAY, SEPTEMBER 14th
from 4.30 to 8 p.m.
36-2c

50 MAIN ST. N. ALEXANDRIA, ONT.
BRANDON
CHIROPRACTIC CLINIC
Tel. 525-2063 by appointment
38-tf

TOWNSHIP OF LOCHIEL
Invitation to Tender
Sealed tenders clearly marked as to contents will be received by the undersigned until 12.00 o'clock noon,
Monday, September 22nd
For the purchase of a 6-ton diesel truck complete with a ''V'' snow plow and wing.
Specifications and tender forms may be obtained from the Township Office.
Lowest or any tender not necessarily accepted.
E. C. McNAUGHTON, Clerk-Treas.,
Township of Lochiel,
P.O. Box 56, Dalkeith, Ontario.
K0B 1E0
35-2c

☐ Dependable
☐ Bookkeeping &
☐ Management
☐ Services
☐ Limited

is pleased to announce that
in addition to their manual bookkeeping services
they have acquired an
IBM SYSTEM 32 BUSINESS COMPUTER
which is being used to process
the bookkeeping records for their customers
who require more detailed information or
have a higher volume than can be
provided economically or efficiently
by a manual system.
Enquiries without obligation on either
manual or computerized bookkeeping services are invited:
729-3126
1673 CARLING AVENUE OTTAWA, ONTARIO
36-1c

ELECTION NOTICE
VOTERS OF GLENGARRY

L. CAMERON KENNEDY has been appointed

Assistant Revision Officer

for the County of Glengarry.

Regarding the revision of the List of Voters

The addition of qualified persons missed at enumeration,

the addition of proxy voters

and the certification of proxy certificates.

For information pertaining to the above:

CONTACT MR. KENNEDY

at 931-1490 or through

Candidates' Committee Rooms.

DEADLINE FOR CHANGES OR ADDITIONS TO THE LIST OF VOTERS — Sept. 10, 1975, 9 p.m. E.D.S.T. — DEADLINE FOR PROXY CERTIFICATION BY THE RETURNING OFFICER

New A.R.D.A. agreement— A farm enlargement program

A new agreement has been signed by the Honourable Don Jamieson, federal Minister of Regional Economic Expansion (DREE), and the Ontario Minister of Agriculture and Food. The signing provides for a two-year rural development agreement under the Agricultural and Rural Development Act (ARDA).

The new agreement is similar to a five-year pact which ended this March, except that it is designed to accommodate a transitional program that will provide continuity for existing projects. It will also allow continuing consultation between federal and provincial departments about future rural development activities.

The federal government will provide up to 50 per cent of the costs of the projects under the federal-provincial agreement. This will cover farm consolidation and enlargement, the development of rural land and water resources, creation of community pastures, the establishment and expansion of rural resource-based industries, employment opportunities for rural people, and continuation of rural-development field counselling.

Since 1966, about 2,700 Ontario farmers have benefitted from the farm-enlargement program. Under the terms of the agreement, farmers leasing ARDA farms have the option, at the end of the five-year period, to either purchase the farm, or lease it for an additional five years. This program enables the farmer to expand without tying up personal capital that may be needed for other facets of the farm operation.

Provision is made in the agreement for the establishment and expansion of community pastures. ARDA purchases the land and develops the property by reseeding, fencing and improving the water supply. A pasture manager is appointed by the local pasture board to supervise the livestock and range-management program. The agreement enables livestock farmers to obtain high-quality pasture at a reasonable rate. The community pastures also provide excellent demonstrations of grassland management.

The new agreement will continue to provide help in creating or enlarging resource-based industries in selected rural areas. In many cases it provides encouragement for an industry to expand; in others, it provides help for an industry to establish itself in a community.

The program makes provision for the creation of employment opportunities and market outlets for rural production. In addition, ARDA encourages and has provided financial assistance to native people for the development of projects to provide income and employment; in such cases Canada provides up to 100 per cent of costs approved.

The Canada-Ontario ARDA program is administered by the Rural Development Branch of the Ministry of Agriculture and Food.

Auld lang . . .

(continued from page 9)

Custer, Mich., on an extended visit to his brother, Hugh P. Macdonald, Glen Norman.—John Smillie has ordered an up-to-date McLaughlin car.

SEVENTY YEAR AGO
Friday, Sept. 1, 1905

Invitations are out announcing the approaching marriage of Miss Marjory Elizabeth daughter of D. E. McMaster of Laggan, to John William, son of W. D. McLeod, Esq., ex-MLA, Kirk Hill. The interesting ceremony, we understand, takes place on Wednesday evening, Sept. 6th. —Geo. Bradley, Mr. Schell's efficient head bookkeeper and Donald McMillan, accountant in the Ottawa Bank, here, leave for Toronto and other Western points, tomorrow. —A carload of Ayrshire cattle was shipped to the Toronto Fair, on Monday by Messrs. Hunter of Maxville. They will visit several other large Fairs before returning. —Piper D. R. Dewar of Glen Sandfield, a member of the 59th Pipe Band, has just received from Scotland a fine set of pipes.—D. E. Cameron, Archie McKinnon, Hugh Ross, Arch. McMaster and Peter McMillan of Rosamond and R. McKinnon of Fassifern, left on Monday for the West.

Rambling . . .

(continued from page 9)

Men as well as women need the proper figure for shorts and while both sexes don't bulge in the same sections, if they bulge anywhere, they shouldn't wear shorts.

At least not outside their own gardens, and then only if it has a high fence or hedge to protect the neighbors. What the neighbors see if they look over the fence is their own hard luck—or good luck as the case may be.



ED BAKER
119 Sydney, Cornwall
932-4854 — 932-0226
SUN LIFE OF CANADA
1425

GLENGARRY MEAT PACKING
ABATTOIR
North Lancaster, Ont. Tel. 347-2616

		Sides	Hinds	Fronts
B-1 BEEF	lb.	82c	1.12	74c
COMMERCIAL	lb.	73c	1.09	71c
A-1 BEEF	lb.	97c	1.19	79c
D-COWS	lb.	57c	80c	49c

These prices include Cutting and Wrapping
All our Meat is Government Approved

Trottier Bros.
Farm Equipment Reg'd.
Ford Tractors Equipment
Hwy 43 — Alexandria
Tel. 525-3120
6 and 9-ton wagons
Flail and Rotary Mowers
No. 350 Allied Loaders in stock
Gehl Forage Boxes
One used 3-pt. hitch Corn Picker
Just received a shipment of 3-pt. hitch Blades
1 New 4500 Backhoe Loader
Also No. 771 and No. 772 Ford Loaders
We have closed-bottom elevators, 38' to 45'
One side unloader manure spreader
15,000 watt generators
Also the No. 618 Forage Blowers

we're high on quality
low on price



GET A FAIR SHAKE AT ROY'S

Remember, the 1976's will be going up in price

So hurry in while the '75 prices are still in effect on our new 1975 G.M. cars and pick-ups

ROY'S GARAGE
GREEN VALLEY LTD.

GREEN VALLEY TEL. 525-2300

MAY WE HELP YOU SAVE ?