The Glengarry News

VOL. LXXXI — No. 11 ALEXANDRIA, ONTARIO, THURSDAY, MARCH 16, 1972 SINGLE COPY 10c

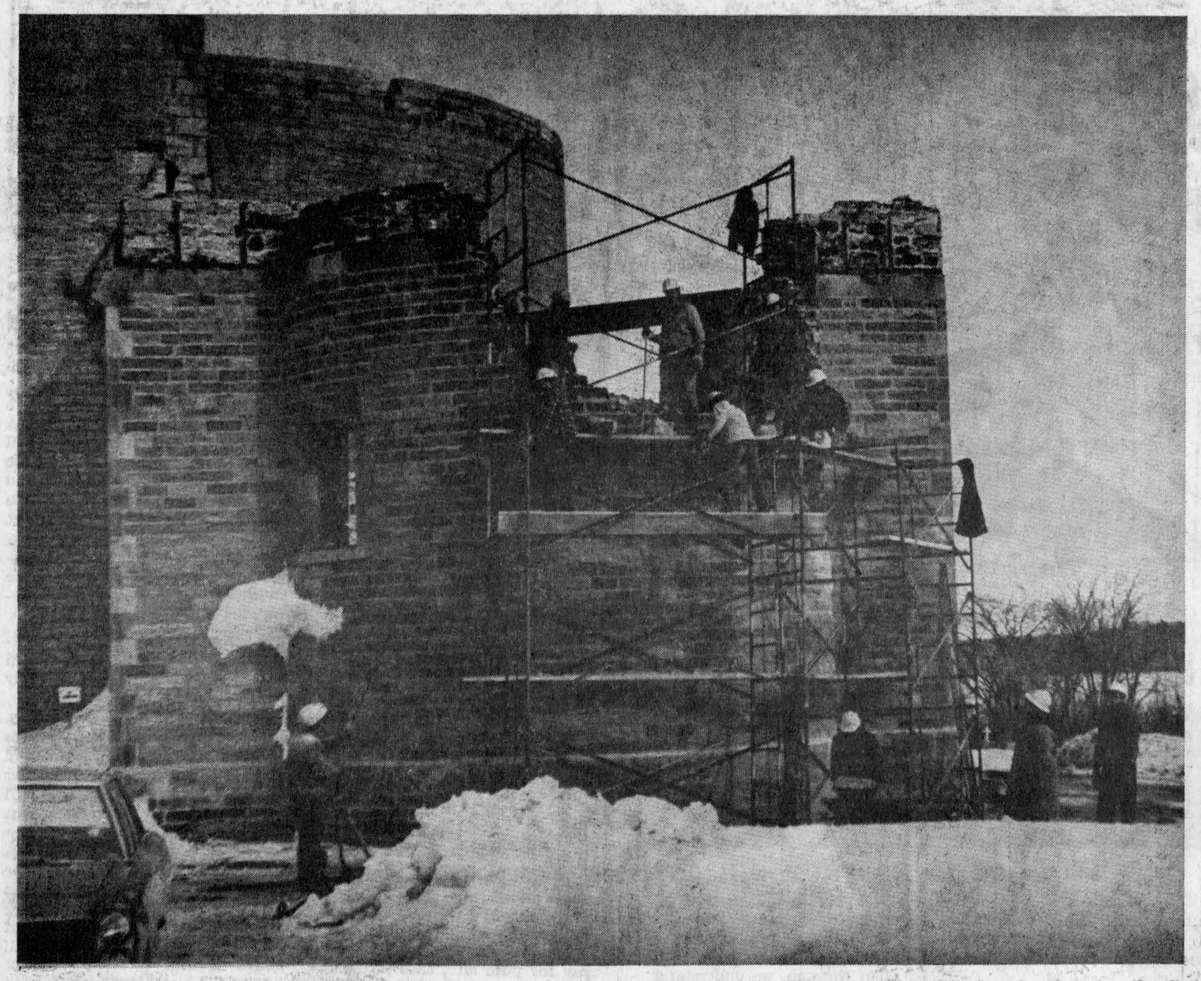

THE CHAPEL WALLS COME DOWN—Walls of the Bishop Macdonell Memorial Chapel which was added to historic St. Raphael's Church in 1919 are now being razed by a group of parishioners under the Local Initiatives Program. The original church walls will remain but the chapel is being removed to make way for the new cultural centre to be erected west of the old church. Most of the stone being removed will be used in building the new centre, it is hoped. Honoring the first bishop in Ontario, the winter chapel was opened in 1919 under the aegis of the pastor, the late Msgr. D. A. Campbell, and was used for weekday masses and other services. Two archbishops and two bishops were present for its blessing on Sept. 21, 1919.

—Photo by Mrs. Mervyn MacDonald

Would Set Up Drug Treatment Centre Here

A university student with plans to set up a drug treatment centre in Alexandria for the summer under the Federal Opportunities for Youth program received council's endorsement at Tuesday's meeting of council. Council also offered accommodation in the community centre if more suitable quarters are not available.

Andre Delage of Glen Robertson, told council application had been made for the necessary grant but it has yet to be approved.

Four qualified personnel would staff the centre after receiving instruction in dealing with drug problems, Mr. Delage told council. The problem in town and area is serious enough to merit attention, he told councillors.

Manning the centre, where young people with a drug problem could receive advice and encouragement would be himself, a local high school teacher and two other university students specializing in social studies.

Only moral support is asked of local municipalities but Mr. Delage plans to approach neighboring councils to appraise them of plans.

Regain Control Of Construction Firm

Wilfrid Menard and his son Ronald have regained absolute control of Menard Construction Ltd. at Green Valley, according to an announcement by Mr. Menard yesterday. They plan to continue operations as in the past with acquisition of some new equipment.

Officers of the firm will be:
President: Wilfrid Menard.
Vice-Pres.: Ronald Menard.
Sec.-Treas.: Yvon Trottier.

Hospital Annual

The annual meeting of the Glengarry Memorial Hospital is being held tonight (Thursday) at 8 p.m. in the boardroom of the hospital.

Gas Scare!

A gas reading in the sewers on Lochiel Street following an explosion in a home here last night was a cause of deep concern this morning and an investigation is now underway.

The explosion occurred in the home of Mr. and Mrs. Aurel Rozon at 74 Lochiel St. East at 10.40 p.m. and the Alexandria Fire Brigade had the fire under control in less than a half hour. The interior of the house and the contents are a complete loss. Mr. and Mrs. Rozon and their daughter Joanne in the house at the time were unhurt.

The neighboring houses have been evacuated and the furnaces turned off until the cause of the leakage is determined.

Increase Slight Over 1970 Assessment Extra $10,000 Winter Work Refused

Total assessment in Alexandria in 1971, to be used for 1972 tax purposes, stood at $4,385,135, according to a report made to Tuesday's meeting of town council. This represented a modest increase of $85,760 over the 1970 assessment which totalled $4,299,375.

The town's population was shown by the 1971 assessment to be 3,144, as compared with 2,903 a year earlier. The assessed population does not include an estimated 60 to 70 citizens.

More than 40 per cent of Alexandrians are below the 20-year mark, a breakdown of the 1970 population by age groups indicates. The various age categories are:

To 4 years	258
From 5 to 12	528
From 13 to 19	436
From 20 to 25	325
From 26 to 50	826
From 51 to 59	253
60 and over	253

In the absence of Mayor J. P. Touchette on holiday, Deputy-Reeve Marcel Ranger presided at a brief meeting Tuesday night.

Council was informed a request for an additional $10,000 under the provincial winter works program had been turned down because funds were unavailable. The town had received the sum of $3,555 under the plan but sought the extra $10,000 for improvement of buildings on the park. That project will not be proceeded with because of the lack of grant.

Word was received from the Tri-County Separate School Board that there would be delay in advising the town of budget requirements to be levied. The board has yet to receive information on the grants receivable from the Department of Education and cannot complete its budget for that reason.

A report on the winter works program disclosed that the local work crew had been reduced from 29 to 17. Originally 22 were to be given work but all applicants had been taken on force to a total of 29. Brush cutting along the river is continuing for the present but as soon as the water rises the work force will be assigned other duties.

Lancaster Township Man Is Facing Charges After Dead And Starving Sheep Found

The bodies of 15 sheep that had starved to death and another 26 suffering from serious malnutrition were found by Lancaster OPP officers Thursday of last week on a Lancaster Township farm. The owner will face charges laid by the Society for the Prevention of Cruelty to Animals.

The owner was absent at the time and police are not yet prepared to release his name.

According to the report of Sergt Harold Buttle of Lancaster OPP, officers investigated last Thursday and discovered the dead and dying sheep. SPCA officials were notified and a road had to be bulldozed onto the farm before the surviving sheep could be removed. They were brought to SPCA headquarters at Belleville.

The case was turned over to the SPCA, reports Sgt. Buttle and its representatives will take any further action.

To Form Federal PC Organization For This Riding

Gilles Villeneuve of Hawkesbury, President of the Prescott—Russell Provincial Progressive Conservative Association and Archibald MacDonell of Williamstown, president of the Glengarry Provincial PC's Association will meet with the executives of their associations in April in order to form a federal Progressive Conservative Association for Glengarry-Prescott-Russell.

The date as well as details of a forthcoming convention to choose a Progressive Conservative candidate for the upcoming federal elections will also be worked out.

Until now the provincial ridings have each had their Progressive Conservative Association, but no such group existed for the federal riding of Glengarry-Prescott-Russell.

Lots Of Laughs Promised In Staging Of Play By Local Lions

Lion taming takes patience and so does lions training, Archie McDougall is learning. The local playright, producer and director reports progress though, among his fellow Lions who are mastering most of their lines preparatory to presentation of their play, "Troubles in Cork Alex" in the high school auditorium, Sunday, March 26th.

Some of the Irish accents are more than a little eerie, though, rather than Eire.

A lot of laughs are promised as the local Lions work through this satire on a 19th century Irish village that has many similarities with the Alexandria scene today. Even some of the names of the characters will have a resemblance to local citizenry.

The theme of Mr. McDougall's play is based on the carousing and immorality of a group of young rebels who are being tried in court on a variety of charges. There are counter-charges, too, and Judge Touchette has a difficult time keeping some semblance of order in his court at times.

It all has a happy ending and the finale finds all 39 members of the Lions Club on stage as a choral group. Irish music and song are interspersed through the play as well.

You'll have to see it or miss a new experience. Tickets are now on sale by all members of the club for the afternoon and evening stagings on Sunday, March 26th.

Total proceeds will go to the hospital extension fund.

Parents, Pupils And Teachers Discussed Problems In Education At GDHS Seminars

A new experiment in professional development was held at Glengarry District High School on Monday as teachers, parents and students sat down together in 11 different seminars to discuss the pros and cons of our educational system.

More guidance is needed in high school if children are to know what course to take in college, Group one felt. They thought a questionnaire completed by students who had spent a few years in college might be able to advise the school board if they felt their high school was inadequate in preparation for certain college subjects.

In preparing a student for a competitive society some of the parents thought young people should be made more aware of different jobs that pay well — transport driving, salesmanship and construction for example—so they could channel their courses on a wider range of topics. They felt that more contact might be made with people in local industries to come to school and explain these careers.

The guidance factor was also discussed in decision making in education. Students felt they should know in Grade nine if they would be able to take the same subjects in Grade 13. The French and English factor limited the school to a smaller choice of subjects than they might be able to take in a different school.

In employment after secondary school the discussions centred around the different types of work available in the future; the difference between a position and a job in industry, and how a willingness to work was the main factor an employer considered in hiring.

It was felt some of the best jobs in the future would be in the involvement of leisure time.

The students in the parent-teacher and student communication forum thought they would like more informal discussions with teachers to present their views. They thought for example that too many teachers gave out major assignments at the same time. The parents present felt they were communicating with their families but students felt many parents made no effort to keep posted on current trends, so were unable to communicate.

There seems to be a poor choice of jobs for the drop-out, another seminar reported. Some students drop out because they are too old for the class they are in; they need more individual help which teachers don't have time to give or feel overwhelmed by project assignments. They felt a student inclined to drop out should be encouraged to assess himself,

(continued on page 5)

Area Home Lost

A fire about midnight Saturday claimed the two-story frame home of Mike Merpaw and family a quarter mile east of Bonville.

There were 15 men from the St. Andrews Fire Department at the scene shortly after the midnight call. They remained for several hours but were unable to save the building.

It was necessary to call Long Sault Fire Department to bring more water when trouble developed in a portable pump. Two men and the fire truck from Long Sault responded.

The building was destroyed.

Was 90 Wednesday

Mrs. Martha MacCuaig of Alexandria, marked her 90th milestone yesterday, March 15th, at Maxville Manor where she is a resident. Members of her family were with her to mark the occasion.

Reportedly "in perfect health", Mrs. MacCuaig is the widow of Dan MacCuaig of Alexandria.

Her family of eight includes two sons, Hugh D. MacCuaig, Alexandria, and Duncan of Kingston; six daughters, Mrs. Fred Pidgeon, Mrs. Alex John Massia and Mrs. Leo Massia, Alexandria; Mrs. Hugh Pidgeon, Bainsville; Mrs. Donalda Pidgeon, Ottawa and Mrs. Alex Cardinal, Montreal.

Lachine MP Left Liberal Ranks

Raymond Rock, MP for the Montreal riding of Lachine and a summer resident of Lancaster area, crossed the floor of the House of Commons, Monday, to join the ranks of the Progressive Conservative party.

Mr. Rock is widely known in the Lancaster area as owner of the Lancaster Park, a camping area adjacent to Glengarry Park.

A member of the Lachine Liberal Association reported that Rock will seek the nomination as PC candidate in the same Lakeshore riding.

Fifteen of the 32 members of the Liberal Association executive are expected to follow him into the PC ranks, the spokesman said.

He said that Rock is "fed up with so many excellent suggestions from back-benchers going down the drain.

"Since the last election, we have seen blunder after blunder in the Trudeau government and discontent grows stronger and stronger in the Liberal caucus," said the Liberal Association spokesman.

A veteran Pointe Claire councillor Larry Marsh has been approached to oppose Rod Blaker, a Montreal radio editorialist who will seek the Liberal nomination for Lachine riding.

A Liberal spokesman in Lachine riding said a number of card-carrying members are "greatly disturbed" by the decision to parachute Blaker into what is considered a safe Liberal seat.

Rock, who racked up the largest majority of any Liberal in Canada in the 1965 general election (27,067) is thought to be one of 20 Quebec MPs due for the "chop" by party organizers.

Leading Liberal party organizers, however, would neither confirm nor deny that Rock was scheduled to be dumped by the party.

On the PC side, Rock reportedly can expect strong support if he decides to run on a Conservative ticket in the same riding in the next federal election.

Receives Promotion

Canadian Forces Headquarters at Ottawa has announced the promotion of Master Corporal James R. Fletcher to the rank of Sergeant.

Sergt Fletcher is the son of Mrs. Norman Fletcher of Oakville and the late Ernest Fletcher of Dunvegan. He is presently attached to the Communications Dept. of Aircraft Maintenance & Development Unit at Trenton.

C. B. McDermid Maxville Druggist For 35 Years

A heart attack suffered in the Presbyterian Church hall where he was about to attend a masonic banquet, took the the life of Colin B. McDermid of Maxville, Friday evening. A widely known and respected druggist in that village over a period of 35 years, Mr. McDermid had been in failing health for some years and had retired from business two years ago. He was 71.

A native of Coldwater, Ont., he was a son of the late James McDermid and his wife, Thirza Brown. He was educated at Coldwater and graduated from the University of Toronto.

An elder of Maxville United Church he had served as treasurer for 20 years. He was also a member of the Masonic Lodge.

To mourn his sudden death he leaves his wife, the former Grace Houston, one son Kent of Iroquois and one daughter, Marilyn, Mrs. Gerald Lamb of Prescott.

Four grandchildren also survive as do three sisters, Mrs. Jessie Batson and Miss Muriel McDermid of Toronto, Mrs. Aulden Robins of Oral Station, Ont.

Elders of the church formed an honor guard at the funeral held Monday to Maxville United Church. Rev. W. E. Henderson was assisted at the service by Rev. Iver D. MacIver. A solo "How Great Thou Art", a favorite of the deceased, was sung by Mrs. Robert MacIntosh.

The pallbearers were Keith McDougall, John Jamieson, Ian and Murdoch Stewart, Arthur Campbell and Norman MacLeod.

A Masonic service held at the funeral home Sunday night was attended by the District Deputy and some 60 brethren.

Burial will be in Maxville cemetery in the spring.

Music Results

Music examination results, winter 1972, of the Western Ontario Conservatory of Music for this area follow:

Alexandria, St. Margaret's Convent

THEORY—

Grade II Theory — First class honours Paulette Valade. Pass, Helen Baxter.

Alexandria, St. Maria Goretti Academy

THEORY—

Grade I Theory—Honours: Suzanne Massie.

Mother And Six Children Lost When Home Near Grenville Razed

A 29-year-old mother and six of her eight children perished Monday morning when their home near Grenville, Que., was destroyed by fire.

A defective wood stove may have been the cause of the fire that broke out at 7.45 a.m. according to police.

Quebec provincial police base their suspicion on reports of the two survivors of the blaze, Jocelyne, 8, and her sister Annette 9.

Jocelyne managed to escape through a rear door but her sister had to jump through the kitchen window.

They both told police their mother, Mrs. Omer Laporte, had tried to throw water on a fire in the chimney pipe of the kitchen stove.

The blaze broke out 15 minutes after Omer Laporte had left for his brush-clearing job near Ste Scholastique, Que.

The dead were identified by police as Omer, 6; Alain, 5; Luc, 4; Lise, 2; Guy, 1; Jean, eight-months old and their mother Mrs. Laporte.

Mrs. Martin Lowe, owner of a general store about 150 yards down the road, reported she first became aware of the fire when Annette was heard banging on their back door.

Her son, Grant, called firemen then took the extinguisher and drove to the house with Annette.

"I grabbed my coat and ran over to the house behind the truck. When I got there Jocelyne was just standing in a snowbank looking at the house," said Mrs. Lowe.

Both police and firemen said there wasn't anything that could have been done by passersby who waited for help.

"The back door was a mass of flames and the front door was sealed closed by snow," said a QPF officer on the scene.

J. P. For Ontario

A Justice of the Peace in this area, Ken Kaye of South Lancaster, has been appointed a Justice of the Peace for the Province of Ontario.

Was Former Teacher In This Area

A native of Lachute who had taught in area schools in her younger days, Mrs. Rupert Bradford died Jan. 30th at a Montreal Convalescent Home. She was 78.

The former Miss Lulu Burk she graduated from Lachute Academy in 1911 and obtained her teaching degree at Macdonald College. She taught in Cote St. George, Que., St. Telesphore, Lacolle, Brownsburg and Mirabel.

Her husband predeceased her in 1949 and she leaves two sons and three sisters.

The funeral was held Feb. 1 to Lachute United Church and cemetery.

Snowmobilers Thought Drowned Near Valleyfield

Frogmen have recovered the four snowmobiles from Lake St. Francis and a search is continuing for the bodies of four Valleyfield men who are believed to have been drowned near that town during last Thursday night.

Police identified the four as Philippe Demers, Andre Cazelais, Noel Leduc and Gilles Amesse, all of Valleyfield. All were married and employees of the Goodyear plant at Valleyfield.

Officers said the men had visited Riviere Beaudette near the Ontario border late Thursday and apparently became lost on their way back.

Snowmobile tracks indicated the men went through thin ice at the head of the St. Lawrence Seaway channel near the Valleyfield city limits.

Deer Population Hard Hit In Area Losses To Dogs Mount To 25

Steadily mounting losses indicate the deer population in this area has been very hard hit by dogs. The count was at 26 Tuesday and Bob Ramsbottom, head of the Lands & Forests office here, is afraid the toll will be still higher when all deer carcasses have been located.

Six deer and a female moose were found dead near Senneville in the Fournier bog Monday. The moose showed no evidence of being attacked and it is conjectured she may have been run to exhaustion by snowmobilers. There have been reports from that area of wildlife pursuit by snowmobiles, Mr. Ramsbottom reports.

One dog was shot in Osnabruck Township late last week but efforts to locate its badly mauled victim have so far been unsuccessful. A helicopter was brought in for three days to patrol the area and some dogs were spotted running deer. As a result one dog owner in Stormont County is being charged.

Mr. Ramsbottom also reports three men with snowmobiles have been hired as a temporary measure to search for injured or dead deer in the Charlottenburgh Game Preserve area, near Maxville and Monkland. Seven carcasses were found in the Charlottenburgh Preserve and they could represent the total deer population of that area. Other areas particularly hard hit are near Maxville and Monkland.

The entire Eastern Ontario area has lost much of its deer population since freezing rain created a hard crust on the snow some two weeks ago. Deer sink into the snow when being run by dogs and become easy prey for dogs that travel on the surface. Of the 26 deer already lost, half of them have been in Glengarry which has been hardest hit, probably because there are more dogs running at large here.

"Our men are getting very little co-operation", states Mr. Ramsbottom. "Owners assure us their dogs are tied", he reported.



STUDENT RIGHTS WAS SPIRITED PANEL—One of the most spirited discussions during Monday's series of seminars at Glengarry District High School concerned Student Rights and Responsibilities in Educational Decision-Making. Among those taking part in the discussion were, left to right, Mrs. D. C. McRae of Glen Nevis, Ron Sullivan of the teaching staff, Lorne Lawson, Area Administrator, Sheila Conway and Clausina Wygergangs, from the student body.

Photo by Robert

EDITORIAL

IT'S OUR OPINION

Breeding Dependancy On Government ?

Today's youths are way ahead of our generation in initiative and savoir faire we were reflecting last week after receiving two requests from groups of high schoolers for letters of recommendation. The youngsters had applied for federal grants under the Opportunities for Youth summer program and they needed supporting letters from such as we.

One group hopes to foster the dramatic arts, sadly in decline in this area. They would teach drama to the sub-teeners, produce plays that they might stage for the enjoyment of residents of area Old Peoples Homes. Ann's sales talk on the group's plans was convincing enough to win not only a supporting letter but our admiration.

Next day it was the boys' turn to be seeking a recommendation for their plan to sponsor a summer camp for city youths on an area farm. This group is offering not only a holiday in the clean Glengarry air. It has facilities for swimming, hiking and various other forms of recreation and hopes to provide, with government help a taste of country living for underprivileged youths from the cities.

Constructive ideas we found both these projects and the letters of endorsement were quickly forthcoming. If the Opportunities for Youth grants come through perhaps twenty or more area school students will have rewarding summer employment obtained largely through their own initiative.

The fact that youngsters of such tender years could embark on so ambitious a promotion left us a bit awestruck and we were flabbergasted to learn one of those groups was seeking some $20,000 in government financing. That's an impressive sum even by today's federal spending standards and our mind went back some forty years to the early days of depression when another Prime Minister, R. B. Bennett, could not find five cents for relief.

That contrast in government spending policies left us with the thought we have moved from one extreme to another, from penury to profligacy, over those four decades. It brought the disquieting idea, too, that such programs as this Opportunities for Youth may not be as totally constructive as they appear at first glance. They are encouraging a dependence on government at an age when attitudes are being formed that may be lasting. Youngsters who are encouraged to look to the public purse for summer employment from one year to the next may in the course of time learn to live off government grants as a way of life.

There may be a need for make-work programs at a time of high unemployment. They could be doing more harm than good if they breed a dependancy on government largesse as opposed to self-sufficiency. Grants may be better than the dole, but both can be destructive of individual initiative.

There is another aspect of this program that may not be healthy. Weekend news reports tell of some 10,000 applications for grants reaching Ottawa after the March 8th deadline and thousands more may have been mailed in time to qualify. These are in addition to some 5,000 applications that were in on time and the report suggests most of the applicants will be disappointed. Less than 4,000 applications will be approved, giving summer jobs to about 29,000 young people at a cost to the public purse of $33,978,000.

That suggests only one in four of all these projects so ambitiously conceived by young people right across the country are due for government support. Thousands will have their hopes dashed and no doubt many thousands more will be left envious of fellow students who have been lucky enough to have their projects approved.

Applications of these two local groups were in Ottawa before the deadline and it would be nice to see their initiative rewarded. It is to be hoped, though, that economic conditions will be improved enough next year to let government bow out of the field and permit youths to seek out their own opportunities for summer work.

Threats To Air Travel

Let's not consign railway passenger service to oblivion too soon. If the airlines fail to come up with some method of controlling the present anarchy on the airways there may come a popular movement back to train travel that will force the railways to restore former high standards of passenger comfort.

Travel by air has been growing in popularity through the years but one wonders if a reaction might not set in should the airlines continue to be plagued by bomb scares. Many lines are reported operating at a loss now, their larger aircraft less than half-filled on many flights. Some super-jets have been retired to mothballs and if passenger travel continues to decline many lines will be in real financial trouble.

Hijacking of planes to Cuba was hard enough to take, with its interruption of schedules and the threat to life and limb always present. This latest threat, this business of extortion by bomb scare, must be even more discouraging to people who want to get there in a hurry, but who value their lives. Last week's bomb threat to four Trans World Airlines' planes was so audacious and vicious one is left wondering how mad will be the next plot to extort millions from the air carriers.

TWA officials were reported last week to be negotiating with extortionists who planted bombs on two jetliners and demanded two million dollars ransom. The cockpit of one big plane was torn apart by a bomb while it was on the ground. Only fast action and some luck saved the lives of two hundred passengers in another jetliner marked for destruction. A third bomb was found on a United Air Lines jet.

At Washington, the Federal Aviation Administration had registered 48 bomb threats last Thursday and another 20 on Friday. Most were clearly hoaxes but all were checked in the interest of public safety. One is left to imagine the costly delays in service, the interruption of schedules and the stress on plane crews and passengers that attend these searches of planes and baggage, even when they are apparent hoaxes.

At weekend stricter air security measures were being discussed in Washington and airport operators had instituted their own tighter security checks on planes and passengers.

The possibility that TWA planned to pay that two million dollar extortion demand could prove only an encouragement to others inclined toward getting rich quickly at the expense of the airlines. Last week's attempt must have been encouraged by the success just two weeks earlier of those Arab hijackers who were paid five millions in ransom before they released a West German plane.

Each success in hijacking a plane or in extorting money by bomb threat encourages others to get in on the game, even to the extent of phony alarms that must be checked out. Demands are becoming more exorbitant and the threat to all air travel is building up.

Sooner or later there will have to be international agreement against paying ransom and the penalties will have to be made to fit the crime.

More Mediocre Hockey

That national institution "Hockey Night In Canada" had been missing from the airwaves over several weeks because of labor strife. As a result CBC technicians were in bad public odor across the country and the lack of hockey telecasts swelled the chorus of protests against public service people having the right to strike.

The Saturday night game has been restored to the screen and the public resentment will soon be dissipated. Actually the protests seemed only half-hearted at times, when the game of the week involved one of the weaker expansion teams. NHL hockey isn't always what it used to be and we suspect fans are getting a bit choosy as to which games merit watching. If Chicago is meeting one of the older teams in the Eastern section, that game is a must. Most of the expansion teams are something to suffer through, or switch channels from.

The editor of The Dutton Advance must have been thinking along similar lines when he penned this editorial on "More Mediocre Hockey":

If this World Hockey Association ever gets off the ground we're pretty sure to have been poorer games on TV than at present. There just aren't enough good players to make up another pro league.

The expansion of the NHL proved this. Owing to more teams in the league there are more openings for players with the result that there are some holding down high-paying jobs today who would have been all washed up ten years ago. Two more teams are to be added to the NHL, too, which will mean further stretching of the available supply of stand-out performers.

You can't help wondering where the WHA is going to get all its money if what Miami Screaming Eagles are reported to have offered Bernie Parent is a criterion.

He is supposed to get $750,000 for five years of goal-tending, plus a new car, house and boat for signing. With such salaries, admission tickets to games — now high enough — will be out of reach of many.

Of course, there's the revenue from TV coverage but judging by the brand of hockey dished up by some of the expansion teams in the NHL, the WHA won't have much appeal to viewers.

The players can't be blamed for showing interest in the super salaries being offered by the new league. But we sometimes wonder what all this talk of players deserting the NHL does to the morale of such a team as Toronto as it battles for a playoff spot.

THE GLENGARRY NEWS
A member of the Canadian Community Newspapers' Association
Ontario Weekly Newspapers' Association
Audit Bureau of Circulation
THE NEWS PRINTING COMPANY
P.O. Box 10 — Telephone 525-2020

EUGENE A. MACDONALD — EDITOR AND PUBLISHER

SUBSCRIPTION RATES: $5.00 per year; $6.00 per year in Canada, beyond the 40-mile zone
$7.00 per year U.S.A. and Foreign
Second class mail registration number 1302

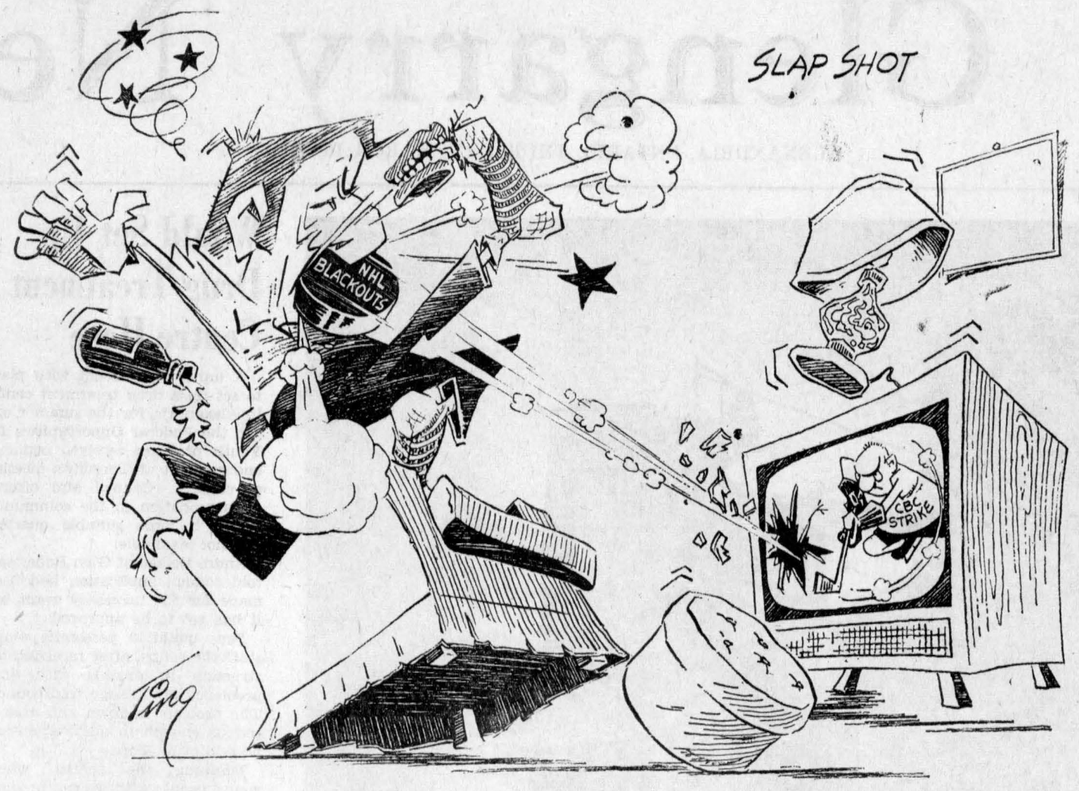

ITEMS OF AULD LANG SYNE . . .



. . . GLEANED FROM OUR FILES

TEN YEARS AGO—

Thursday, March 15th, 1962

A Glen Robertson youth was revived by heart massage in Hotel Dieu, Cornwall, when his heart stopped beating as he was being prepared for an operation by Dr. A. J. McLean. Courtland Hambleton, 17, was to undergo skin grafting for burns suffered a month earlier. — The general store building of Mrs. Rod McDonald at Maxville has been leased by the Ontario Government for use as a liquor store. — Rev. J. J. E. Brownlee of Zion United Church, Apple Hill, was found dead in his home, Tuesday, victim of a heart attack. — A small turnout of voters in Charlottenburgh Monday, voted down a bid for cocktail lounges.

TWENTY YEARS AGO—

Friday, March 14th, 1952

Allan J. Kennedy, 28, only son of Mr. and Mrs. Angus J. Kennedy, Glen Nevis, met death March 6th at Levack, in the Sudbury area, when he fell down a mine shaft. — Morlin Campbell of Laggan, was elected president of the Glengarry Hog Producers Association. John McBain, Lancaster, is vice-president and Angus Gray of Dunvegan, is secretary-treasurer. — Duncan McArthur of Lancaster, a first-year student at KAS, took first in senior dairy showmanship and went on to become grand champion showman at the "Royal". Robert McRae, of Lancaster, placed first in an individual junior class, and Ian MacLeod, Dominionville, was second in another class. At the OAC Royal, at Guelph, Ralph Watt of Lancaster, was named champion dairy cattle showman and reserve champion livestock showman. — P. B. Lanthier, of the Royal Bank staff, will report Monday to the Laurier Ave. branch in Montreal, where he will be assistant accountant.

THIRTY YEARS AGO—

Friday, March 13th, 1942

LAC Rod McLeod, son of Mr. and Mrs. Rod S. McLeod, Alexandria, received his pilot's wings in the RCAF at graduating exercises, Wednesday, at St. Hubert, Que. — Mr. and Mrs. Dougald Chisholm, who recently arrived from Georgetown, British Guiana, were here this week visiting his brother, John Chisholm and Mrs. Chisholm. — Miss Betty Morris, who had been taking a course at the Willis Business College, Ottawa, arrived home this week. — Stuart Whyte, son of Mr. and Mrs. C. P. Whyte, Lancaster, who has been a member of the RCAF ground crew for the past four years, has transferred to air crew and is now training as a pilot in Saskatoon.

FORTY YEARS AGO—

Friday, March 11th, 1932

Again on Monday, Glengarrians were treated to a broadcast over Station CFCF, Montreal, by the MacDonald Trio, who played a selected program of Irish and Scotch airs. — Martin Charlebois was elected president of the Building Employers' Council of St. Paul, Minn., at its annual meeting. A native of Alexandria, Mr. Charlebois went to Superior, Wis., some forty years ago and later to South St. Paul, where his business activities have grown apace. — John Munro, Apple Hill, left on Monday for Cochrane, Ont., having secured a good position.

FIFTY YEARS AGO—

Friday, March 12th, 1922

An accident which fortunately did not end fatally occurred at Dominionville last week. Homer Seguin was engaged in sawing wood near the home of James Adams, when the fly wheel broke, one piece passing clean through the wall of the house after striking a glancing blow on the shoulder of Alex Lagroix. — Dougald R. McDonald of Bonnie Hill, left on Monday for the West. — Sunday evening between 8.30 and 9 o'clock, Dr. H. L. Cheney had the extraordinary experience of hearing part of an address being delivered in a Presbyterian Church in Pittsburgh, Penn., by Mr. Jennings Bryan, Presbyterial candidate. He also heard a male voice singing in Latin from Newark, NJ. —Robert Pimm, now of Kitchener, was here Sunday. On his departure he was accompanied by Mrs. Pimm and children who leave a legion of friends here. — Geo. Charlebois, son of D. Charlebois, left on Monday for Glenside, Sask., where he has secured a good position.

SIXTY YEARS AGO—

Friday, March 15th, 1912

The immigration to the West continues and Glengarry can ill afford to lose her sons. Ewing McCuaig and Chris McMillan left on Wednesday for Plenty, Sask.; Peter McMillan, E. A. McCuaig and Allan D. McCuaig went West; Mr. and Mrs. Hugh A. McDonald, Mr. and Mrs. J. J. McDonald and Miss Catherine McDonald, all of Munroe's Mills, left for Zealandia, Sask.; Ernest McEwen, Maxville, moves to Maple Creek, Sask.; Duncan A. Cameron, St. Elmo, also goes West; Mr. and Mrs. Alex E. Dewar and two sons, Glen Sandfield, left for Calgary. — Rev. W. A. Morrison was yesterday inducted into the pastoral charge of Dunvegan. — Mr. and Mrs. Jack McDougald arrived last week from Oshawa, he having secured a position at the Carriage Works. — W. D. Riddell of Montreal, has purchased from Wm. Morris, part of the 32-1st Lochiel, where he intends to operate a large poultry rearing farm. Mr. Morris is about purchasing the general store at Glen Norman, we understand.

SEVENTY YEARS AGO—

Friday, March 14th, 1902

A message was received last Sunday by his family in Dominionville, informing them of the death by accident in Anaconda, Mont., of William Fawcett, 21. Mr. Fawcett had left his home on February 6th, with John Clark of Dominionville, and his son-in-law, Wm. Barrett. — J. S. Rayside of Lancaster, has secured a position with a Boston lumber firm. — Miss Mary Urquhart, Elgin Street, has gone to Montreal to accept an important position in the millinery department of Jas. A. Ogilvy and Son's mammoth store. — J. E. Leduc, merchant of St. Isidore, has leased the Crystal Palace store, Maxville, and opened out this week. — A. A. McKinnon, reeve of Lochiel, was elected president of the Glengarry Liberal Association, at the annual meeting held here Wednesday. F. T. Costello and Mr. Munro are again secretary and treasurer, respectively.

LETTERS to the EDITOR

POLLUTING OUR AIR

Dalkeith, Ont.

The editor,
The Glengarry News,

In your article, "We'll have to pay for pure air", that Hydro official is worrying more about the children in Tokyo, than the children of Glengarry County. When it comes to polluting air, Ontario Hydro is in line for an award. Your official should look in his own closet, because there are a few skeletons hanging there, before he goes peeking into someone else's.

I have yet to see one of the white Hydro trucks not spilling out poisonous oxides into our somewhat clean air. These trucks run continuously from morning to quitting time. Even during coffee breaks the motors are running, polluting our air and raising the price of electricity, because someone has to pay for that burning fuel.

So, Mr. Editor, if your official is so concerned about clean air, in Tokyo or in Glengarry, get him to crack down on the murderers he employs to drive these trucks. Tell him to make sure they take the extra energy to switch off that ignition key. It won't kill them, but if they don't it's going to kill us!

Cathy MacGillivray.

Short-Sighted Bosses

(The Prescott Journal)

The Canadian government wins our nomination for the worst boss of the year award. Strikes are a costly and oft outdated tool of labor-management negotiations and where labor and management on many fronts today are seeking ways to eliminate or avoid strikes, our federal negotiators seem to revel in them. Industry knows that strikes are costly and labor knows that a strike is a major sacrifice for its membership, but the bureaucrats and politicians who set policy for the federal government seem to have the attitude that they are punishing the unions but not the public with their archaic negotiating.

We have had strikes in practically every essential government service over the past two years and the next one, we expect, will be in the postal service. We suspect the government thinking is that if the public gets annoyed often enough with civil service strikes, the road will be cleared to bring back legislation forbidding civil servants the right to strike.

Just the opposite is happening, however, because if the right to strike is taken away from a group, binding arbitration has to be substituted and our government officials have shown they are the world's worst arbitrators.





WITH OUR

RAMBLING REPORTER

by Ed.

YOU'RE INVITED TO LUNCH

For the man who has everything, how about treating him to lunch at the North Pole? It'll just set you back $2,900 per person, but think of the thrill, the new horizon, you'll be offering that jaded character.

This is something so new it's practically out of this world. A limited number of adventurers will have lunch on the roof of Mother Earth during April and May, and they won't even have to climb to the top of the Pole. They'll get there by land, sea and air, enjoy their lunch if the excitement hasn't given them the return of the swallows, and be returned to civilization in due time, we hope.

What a thrill. And the truly adventurous can sleep overnight in an igloo which will be specially built by an Eskimo hunter.

Atlas Aviation of Resolute Bay, NWT, is pioneering the Pole trips which will provide jet service from Montreal to Resolute, a smaller plane to Lake Hazen on Northern Ellesmere Island and then that lunch on the North Pole.

Actually that lunch doesn't attract us one bit. We imagine the menu will be made up of such items as chilly con carne, iceberg lettuce, Arctic char and a spot of iced tea; and that kind of a meal leaves us cold.

There are a lot of other places we'd rather visit at the tail end of a long, cold winter when we're fed up to here with ice and snow. Maybe it'd appeal though to fellows like Angus H., Ernie Pelley or Len Bergmame who have been lolling in the Florida sun all winter.

We'll settle for a hamburger at home.

Why shiver through lunch on the North Pole when the mere approach of spring has us sitting on top of the world?

LOOK MA, NO SIDEWALKS!

A sunny Sunday finally brought icy loads crashing down from rooftops but we're going to need a lot of sun to rid us of those piles of ice-topped snow in the backyard.

And how long will it be before we see the sidewalks again on most of our sidestreets? To look at them one would never credit the fact we had 50 inches more of snowfall this time last spring.

No doubt our town fathers were on an economy kick when they decided to forego plowing most of the sidewalks this winter. And who'd fault them for trying to hold the tax bill down?

It's a hazard, though, when people have to walk in traffic. And the splashing can be costly in dry-cleaning bills.

If it wouldn't be too expensive maybe the sun should be given a bit of help in re-opening the walks.

It's along about now your Rambling Reporter gets itchy for the day when walks are dry and he can leave his rubbers at home.

SHOO, FLY!

Now that it's almost over we can admit winter has its good points, like, for instance, it gives us a holiday from the house fly. Actually it's the office fly we particularly detest cause we're in the office more than the house and our office seems to breed a particularly pesky type of fly.

We'd be happy to see an end both to the fly and his prickly cousin, the mosquito, and there's word out of New York that science may be on the point of ridding us of the fly.

Six scientists connected with research for the U.S. Department of Agriculture have been investigating the love life of the common house fly and they report they've identified the chemical exuded by the female to attract the male. They suggest calling it muscalure, this oily hydrocarbon that seems to turn the flies on. Not only does it attract males, but it excites them sexually, the scientists explain.

They see it being turned out in laboratories and perhaps mixed with poison, or the sex lure could be used to bait fly traps. Presumably that would get rid of the male flies and the females would be free to join Women's Lib until they pined away for lack of boy friends.

Sounds interesting, but we're left wondering how the spiders will survive when they've no flies to feed on. Maybe they'll quit spinning their webs and start picking on people if they get hungry enough. The good Lord must have had some purpose in mind

(Continued on Page 3)

NEWS OF INTEREST FROM MAXVILLE AND SURROUNDING DISTRICT

Mr. and Mrs. Keith MacDougall returned on Saturday from a Florida vacation.

The Hi-C's of the Maxville United Church are planning a Skidoo Rally on Saturday, March 25th, starting at the High School at 12 noon. The tour is about 15 miles and prizes are given to the closest to average time. Registration is $5 for each vehicle including two suppers. Anyone interested contact Stewart Arkinstall by March 23rd.

Mr. and Mrs. Ken Higgins and family of Ottawa, visited her parents, Mr. and Mrs. Gordon Munro, on Sunday.

Mr. and Mrs. Howard McEwen visited Mr. and Mrs. David Hough and family in Morrisburg last Friday.

Mr. and Mrs. Bob Ramsbottom enjoyed a winter vacation in South Carolina.

There was a sociable and well-attended Parents' Day at Maxville Public School on Thursday.

Don't forget to take your children to the annual Lions' Carnival this Friday, March 17, in the Maxville Arena. Prizes for costumes—true life, comical and fairyland; races, competitions, and the Carnival Royalty.

And we wonder who was the heartless moron who dumped a load of stray cats in the middle of the village? To be a cold and starving nuisance until they are somehow disposed of.

There will be a general meeting of the Maxville Manor Auxiliary on Tuesday, March 21, at 8 p.m. in the auditorium.

The regular euchre party will be held on Wednesday, March 22, at 8 p.m. at the Manor.

TO SHOW SLIDES

The next meeting of Maxville's senior citizen group, the Young at Heart Club, will be held Wednesday, March 22, at 2 p.m., in Maxville Community Hall.

Mrs. J. N. Fitzgerald will present a showing of slides, featuring a trip through Spain. Everyone welcome.

ENTERTAINED AT MANOR

Members of the Maxville Branch of the Women's Institute gave their annual birthday party, on February 28th, to those residents of Maxville Manor having a birthday in February.

February 28th is actually the birth date of Mrs. Mary McCrimmon, who was 98 that day, Mrs. Mary Sauve, Mrs. Luther MacPherson, Mrs. Julia Lagroix and Mrs. Mary Gardner had birthdays on previous dates, as did Dr. D. MacLean, John D. McDonald and Malcolm MacKenzie, all of whom received a gift from the Women's Institute members.

Mrs. John Sinclair was in charge of the evening's program, which proved to be a most enjoyable event for all concerned.

Pipe Major McKenzie played for some spirited dances performed by Mary Ferguson, Ann Kennedy, Rhonda Munro, Sharon Metcalfe, Valerie Rolland, Sharylyn Campbell, Beth Danskin and Beverley Blair.

Hugh Stewart, with his violin, and Mrs. Rita Besner, at the piano, gave several selection and, as usual, were a delight to hear.

Paul Sinclair obliged with some fancy step dancing in his interpretation of "An Old Straw Hat", a most agile young man.

Mrs. Catherine McEwen played the piano accompaniment for community singing led by the Women's Institute members.

Ron Clare accompanied with his guitar a dance by the Misses Cynthia Clare, Donray Guindon and Darlene Guindon.

Kimberly Clare played a delightful violin solo, followed by a dance by the Misses Danskin, Munro and McKenzie.

A wealth of musical and artistic talent compacted into the evening's entertainment.

Archie Hughes, the Manor Administrator, thanked the Women's Institute members for putting on the party, Miss Emma Gardiner also thanked them, on behalf of the residents.

Mrs. Domina Carriere convened the refreshments and supervised their serving.

The large birthday cake, supplied by the Manor's kitchen, was cut by Mrs. Mary McCrimmon, who, at 98, is the Manor's oldest resident.

Three of the Maxville Branch Women's Institute members, Mrs. Stanley Kippen, Mrs. Greta Kennedy and Mrs. George Matsell, journeyed to Ottawa on February 28th to attend another birthday celebration, the Women's Institute's 75th anniversary.

They heard a most interesting and informative talk by Mrs. Olive Farquarson, OBE, president of the Associated Countrywomen of the World, on the work of the ACCW in some of the backward nations. There followed a tea in the company of some 700 fellow WI members from across Ontario.

Maxville WI members are reminded that March 31st is Good Friday, so their next meeting will be on March 24th, and will feature slides of Europe presented by Mrs. J. N. Fitzgerald, at 2 p.m. in the Maxville Community Hall.

UCW HA DMEETING

The March meeting of the Maxville UCW was held in the church hall on Tuesday, March 7th, at 8 o'clock. Mrs. W. E. Henderson presided. Miss Hattie Hughes led in prayer. Mrs. Henderson gave an Easter worship service. "The Cross confronts us today". What does the cross mean to us today. Sin crucifies the best in life. We need never despair. At the heart of the universe is One who cares. She followed with prayer.

The offering was taken by Mrs. C. McPhail. Mrs. Howard McEwen spoke on Daily Stewardship for each member. She closed by repeating an epitaph she remembered. "She looked for the best in people and always found it." She gave several items from the Observer.

The Seaway Valley Presbyterial will be held April 19th in Knox United Church Cornwall. Dr. A. B. B. Moore, Moderator and Mrs. Wasson President Montreal-Ottawa UCW Conference, will be the guest speakers. Mrs. C. B. McDermid reported on the World Day of Prayer. Next meeting will be April 4th with Mrs. Gordon Winter in charge. A film by Garth Legge on Africa was shown. Lunch was served by Mrs. Henderson and Group 3. A social hour followed.

A Tour To The Southeasterly Tip Of The U.S. - The Florida Keys

by Angus H. McDonell

Some years ago in a travelogue stint we took you through the most north-westerly of the U.S. in Washington State, (we are excluding Alaska) crossing the border at White Rock, BC, the home of noted Glengarrians by adoption, Dr. I. K. A. Macdonald and the MacLeans. Since then News readers have criss-crossed our neighbor's country with us five times and now we will add to our geography and history lessons a descriptive drive from central Florida south on U.S. 1 to the Florida Keys and on to the most southeasterly tip of the U.S.-Key West.

What are the Florida Keys some may ask? The Keys are islands extending in a slightly curved line from Key Biscayne at Miami Beach, to Key West, first separating the Atlantic from Florida Bay then the Atlantic from the Gulf of Mexico. Route 1 connects the keys by bridges from seven miles in length to shorter ones like Hawkesbury to Grenville. Here we suggest you open up a road map of Florida and this will simplify the location and make-up of the Keys.

Webster tells us that a key is a small island, but we wonder if the Spanish when they controlled this area of North America used the term key instead of island. Better check with that old master of languages Campbell (Glen Sandfield) Fraser.

Now that we know our objective is a pleasure drive to Key West we will first check our Olds then head south on U.S. 1 from Vero Beach. There are two other routes to Miami, A1A along the shore line and the Florida Turnpike. We will go down the middle on 1 thus getting a good view of both the suburban and downtown areas of each town and city to Miami. In addition to our veteran co-pilot we will have an able assistant in next of kin Hugh (4th Kenyon) MacKinnon, accompanied by his wife Hilda and daughter Edna of Ottawa. Miss Millie MacKinnon, RN, of Kingston, another of our guests will by-pass the trip as she has been to Key West on two previous occasions.

The first city of importance we hit after a 65 mile drive is West Palm Beach where Montreal Expos share a training camp with Atlanta Braves. You make fairly good time from here to Ft. Lauderdale, a familiar name back home, and on to Hollywood where we take a lunch break.

Hollywood is a favorite holiday, fishing and both horse (Gulf Stream Track) and dog racing resort for many from Ourtown. We will diverse for a moment to confirm that this is true. "Hoppy" Gallant tells us that on their recent holiday jaunt to Hollywood he accompanied Ranald (Glengarry Motor Sales) MacDonald and Marc (IGA) Lalonde on a deep sea fishing trip out in the Atlantic. It seems "Hoppy" had a busy day looking after all three lines due to Ranald and later Marc having developed a hunger crave. Ranald, and this was confirmed by his wife Madeleine, had no less than six meals—three down and three up—and was joined by Marc for four of them.

We liked Hollywood and admired the large downtown park with the band shell. You make a semi-circle turn around with ease compared to Ottawa's Confederation (Confusion) Square. Through Miami is a pleasant breezy drive with the famed Hialeah race track over on your right while on your left the Miami beaches give way to Biscayne Bay shoreline and the first of the keys, Biscayne Key, the home of the Little White House where President Nixon entertained Chancellor Willie Brandt of West Germany just a few weeks ago.

Traffic now thins a bit and you gun the Olds past such jungle place names as Parrot, Money and Orchid. These or any jungle name indicates you are near the Everglades, as well known in South Florida as the beaches.

Everglades are swamps to us. We were now cutting across the east fringe of Everglades National Park, to Key Largo. Here the hydro line poles were boxed in railway ties loaded with stone and supported by four poles bracing each wind direction. On our left was a steel pipe line about two feet through that carried the fresh water supply from the mainland to the Keys.

To compare these thousands of square miles of swampy acres to any part of Glengarry is difficult; however, there is only one area that is remotely similar. Try to visualize a road beginning at the Kenyon Dam (John James Willard) and wending its way westward along the south side bog skirting Leo Brunet's home then down around the bend of Albert Marcoux's farm and on through the marsh to Hughie's Creek, where Alexandria recently built the water control dam, then to the south east of Loch Garry lake. That, with considerable imagination, could be called the Everglades of Glengarry.

Alligators, reportedly now in diminishing numbers, flounder in the glades like the buffalo that once roamed the Prairies. A fisherman friend here tells us that in certain areas bass, pickerel and catfish (barbottes at home) are plentiful and while trolling with an outboard occasionally alligators can be seen slumbering in the bright sun on the shores. If your line is snapped at the hook lure that just could be a baby alligator strike with the obvious result. Water snakes sometimes also are seen slithering away from your boat. Any fishing by this writer, you are assured, will not be in or near the Everglades.

We left the mainland and were soon in Key Largo to swing westward on our island hopping to

(Continued on Page 7)

Rambling . . .

(Continued from Page 2)

when he created the first two flies and their disappearance just might upset the balance of nature.

How about an all-out campaign against skeeters. Darned if we can see any earthly use for those pests.

GLENGARRY COUNTY

4-H Organization Meetings

for the following club projects

Junior Calf Club — Horse Club
Senior Calf Club — Corn Club
Forestry Club — Tractor Club (Sr.)

March 20—Lancaster Twp., N. Lancaster Hall, 1 p.m.
March 21—Charlottenburgh Twp., Wmstn Hall, 1 p.m.
March 21—Kenyon Twp., Maxville Hall, 8 p.m.
March 22—Lochiel Twp., Lochiel Twp. Hall, 1 p.m.

For further details contact
DEPARTMENT OF AGRICULTURE
525-1046
10-2c

Tenders for Gravel

TOWNSHIP OF LOCHIEL

Sealed tenders plainly marked as to contents will be received by the undersigned up to the hour of 12 o'clock noon on

Tues., April 4, 1972

for crushing, delivering and spreading 15,000 tons 5/8" gravel (type B) and 3,000 tons pit run gravel (granular B) 4 inch.
Job to be completed by July 15th, 1972. Certified cheque to the amount of 10% of bid must accompany each tender.
Lowest or any tender not necessarily accepted.
Tenders to be submitted on Department of Transportation and Communication forms which may be obtained at the Township Office or writing to the undersigned.

E. C. McNAUGHTON, Clerk-Treas.
Box 56, Dalkeith.
11-2c

NOTICE

Annual Meeting

OF THE

CORPORATION OF THE
GLENGARRY MEMORIAL HOSPITAL

Thurs., March 16

8.00 p.m.

IN THE HOSPITAL BOARD ROOM

All members are requested to attend

Free coffee and donuts will be served
9-3c

Need Furniture?

We have savings galore for all Budget Wise Customers

Newlyweds are cordially invited to compare our prices and quality

No one ever regretted buying quality

SHOP AT

Marcel TV - Furniture

Main St. South, Alexandria — Tel. 525-3692
9-5c

MacGILLIVRAY'S
Outfitters
315 Clark Ave.
Cornwall — Tel. 933-4967



BAGPIPES
HIGHLAND SUPPLIES
TARTAN
by the yard
Anything Scottish we have it

Bray Trophies

Trophies for all Sports
Engraving

Roger Bray, Prop.
26 Clement St., Alexandria
Tel. 525-2393
10-4c

J. J. DUBUC

BA, OD
Doctor of Optometry
EYE EXAMINATIONS
Wednesdays 9 a.m. to 5 p.m.
21 Main St. Alexandria
Above Alexandria Stationery Store
For appointment Tel. any day between 9 and 6 — 525-2753
Alexandria 525-2753

BINGO

Every Tuesday
in
LEGION CLUBROOMS
at 8 p.m.
Sponsored by Ladies Auxiliary of Canadian Legion
JACKPOT $90
MONTHLY DRAW
Regular Games $5.00
Specials 50-50
Door Prize
Admission 25c

ALEXANDRIA IGA FOODLINER



WE GIVE GOLD BOND STAMPS
PLENTY OF FREE PARKING
OPEN TILL 10 P.M. FRIDAY EVENING

— MEAT —

6-8 per pkg. CHICKEN LEGS	lb. 63c	New Zealand Shoulder LAMB CHOPS, 4-6 per pkg.	lb. 49c
Meaty PORK HOCKS	lb. 27c	Eversweet Sliced SIDE BACON	lb. 63c
Pork Side SPARE RIBS	lb. 69c	Lean Butt PORK CHOPS	lb. 65c

GROCERIES

Squirrel PEANUT BUTTER	48 oz. jar 99c	Chase & Sanborn Fresh Ground COFFEE	1 lb. bag 79c
Libby TOMATO JUICE	19 oz. tin 13c	10 oz. Bottles COCA-COLA, plus deposit	6 for 49c
Kam Luncheon MEAT	12 oz. tin 39c	Glad GARBAGE BAGS	pkg. of 10 59c

— PRODUCE —

Size 24 LETTUCE	2 for 39c	Size 48s GRAPEFRUIT	8 for 89c
Adams 100% Pure ORANGE JUICE	32 oz. jar 55c	Green CABBAGE	lb. 19c
Size 123 JAFFA ORANGES	doz. 69c	Table POTATOES	10 lb. bag 33c

WON'T YOU HELP?

Donate Your Gold Bond Stamps Towards the Glengarry Memorial Hospital Building Extension Fund

WE SELL MORE YOU SAVE MORE

DEPENDABLE CARS

MacEwen Ford Sales LTD.

MAXVILLE Phone 527-2100

1972 CORTINA, 4 dr. sedan, lic. 9968H
1971 LINCOLN Mark III, lic. 80860E
1970 L.T.D. 4 dr. HT, PS, PW, AC, vynil roof, lic. 80864E
1969 GRANDE PARISIENNE, 4 dr. HT,, fully equip., lic. 80928E
1968 OLDSMOBILE Cutlass, 4 dr. HT, lic. 80499E
1967 FALCON Sport Coupe, bucket seats, lic. 80933E
1968 CHEV. Impala, convert., lic. 80889E

SPECIAL

1972 CADILLAC, Sedan de Ville, 4 door H.T., fully equipped, 1400 miles, lic. 1227H

15 Used Trucks In A-1 Condition

107 New Cars To Sell By The End Of APRIL

For a good buy see our salesmen: Lionel Leroux, Lawrence Montcalm, Duncan McRae, Bill Metcalfe

WE ARE OPEN FROM 8 A.M. TO 9 P.M. DAILY

Glens Move Into Semi-Finals With Opener Here Friday Against Prescott

The Alexandria Glens won a 5-2 game against Winchester Sunday to move them into the semi-finals against Prescott. The Glens led the game from the opening minute with a goal from Rick Locke at the .33 second mark. Other goals for the Glens came from Bruce Libbos, Jacques Tessier, Rodney Shepherd and Roch Lajoie. Winchester goals came from Bobby McLintoch and Lester Carkner.

The Glens open their series with Prescott at home Friday night, with game tim at 8.30. Last year the Glens took five games to defeat the Prescott team.

This week's winner of the 50-50 draw was Guy Depratto who won $19.

School Holiday

Teachers and students take off for their one-week midterm break tomorrow. Classes will resume Monday, March 27th.

PROMPT, EFFICIENT SERVICE ON

TOP RANGE ELEMENTS AND OVEN ELEMENTS

Washers
Electric Ranges
Dryers
Main parts for RCA, Kenmore and Inglis

H. J. LADOUCEUR

Tel. 525-3208 Alexandria

Tel. 525-3353

GERRY DEXTRAS

BOOKKEEPING SERVICE, COMPTABILITE

TAX RETURNS, BUSINESS, FARMS, PERSONAL

92 Kenyon St. East Alexandria, Ont.

10-4c

Poverty Supper

SACRED HEART PARISH HALL

Monday, March 20

5 P.M. — 8 p.m.

ADM. ADULTS $1.00 CHILDREN 75c

DUGGAN FUELS

275 Bishop St. North Tel. 525-1685

AUTHORIZED BP DEALER

Gasoline, fuel oils, diesel oil, motor oils

Oil furnaces installed and serviced

35-tf

'BLUE BLOSSOM' and 'FLEUR-DE-LYS' DIAMOND RINGS

at

BRUNO PIGEON

13 Main St. N. Alexandria

Complete line of Jewellery
Electric Shaver and
Watch Repair

Vitrerie Theoret Glass

MAIN ST., GREEN VALLEY

WE SUPPLY and INSTALL

STORE FRONTS — ALUMINUM DOORS and WINDOWS — CAR GLASS — THERMOS PANES
PLEXIGLASS — MIRRORS — TABLE TOPS
SHOWER DOORS, glass of all types

Authorized Dealer for

KAISER ALUMINUM SIDING

LEO B. THEORET, Prop. Tel. 525-2704

48-tf

COMMUNITY CENTRE SCHEDULE

THURSDAY 16—
4.00-5.30—Jacques Levert
6.00-7.30—Bantams ODHA
8.00-9.00—Men's Broomball
9.00-10.00—Ladies' Broomball

FRIDAY 17—
4.00-5.00—Glen Robertson School
8.30-11.00—Glens vs. Prescott

SATURDAY 18—
8.00 a.m. - 6.00 p.m.—ADMHA
7.00-8.30—Sprites ODHA
8.30-10.00—Richelieu Club

SUNDAY 19—
11.00-12.00—GTL
2.00-4.00—Public Skating
5.30-7.30—Bantams ODHA
8.00-11.00—Carnation Hockey

MONDAY 20—
1.00-3.00—Midgets Allstars
7.00-8.00—Ladies' Broomball
8.00-9.00—Men's Broomball
9.00-10.00—Ladies' Broomball

TUESDAY 21—
4.00-5.00—High School Teachers
6.30-7.30—Jean-Paul Sauve
8.00-11.00—Mike Daoust

WEDNESDAY 22—
9.30-10.30—Retarded School
1.00-3.00—Midgets
4.00-5.00—Free Public Skating
7.00-10.00—Ladies' Broomball

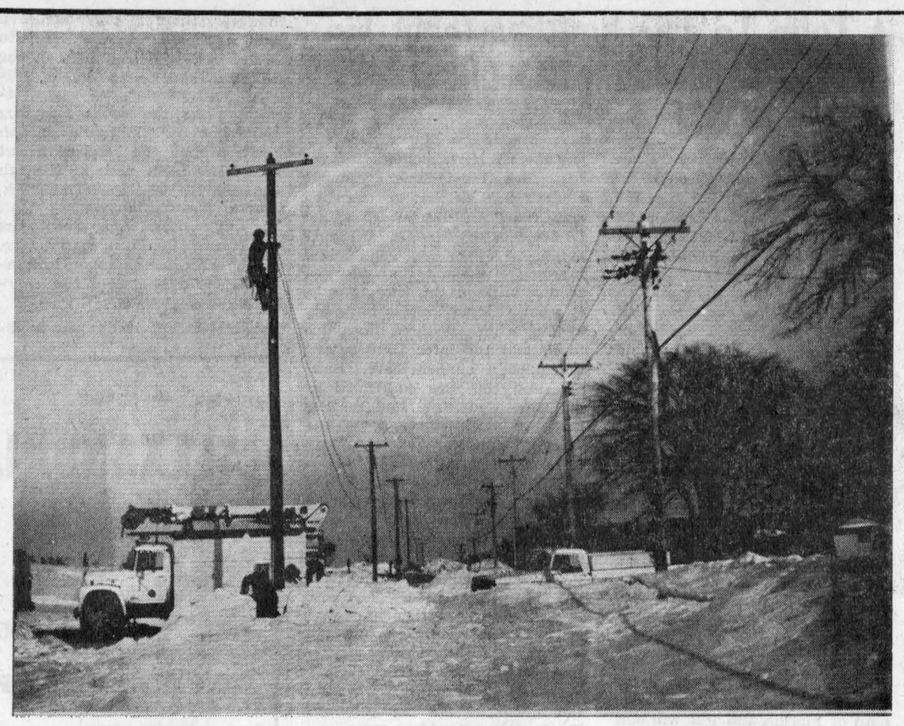

COLD JOB FOR HYDRO CREW—Members of the local Hydro line crew must be relishing the approach of warmer weather. Their's has been a punishingly cold winter as they rushed completion of a new line between Alexandria and Glen Robertson to permit widening of the development road project. The new line at left is some 25 feet north of the old as a general rule, though there are variations to cope with obstructions. The new line will be in use by May when road building operations should be well underway. —Photo by Mrs. Mervyn MacDonald

D. Dewar Died

The death of Donald L. Dewar, RR1 Dalkeith, occurred yesterday at Hotel Dieu Cornwall at the age of 59.

He is survived by his wife, the former Louise Vidleo, six sons and four daughters.

The funeral will be held at 2 p.m. on Saturday from the Morris Funeral Home for service at St. Columba Church, Kirk Hill.

NOTICE

Township of Lochiel

The regular meeting for the month of April will be held on

APRIL 11, 1972

at 10 a.m.

E. C. McNaughton,
Clerk-Treas.,
Dalkeith, Ont.
11-1c

Junior Players Get Suspensions

Two players in the St. Lawrence Junior B League received suspensions at a meeting of the Ottawa District Hockey Association held on Tuesday night.

Suspended for two years was Allan MacDonell of St. Andrews, a player with the Alexandria Junior B Glens. Chuck Irvine of the Morrisburg team was given a five-year holiday from hockey. MacDonell punched a referee while acting as a minor league coach while Irvine was suspended for rough play.

Knows Her Sports

Mrs. Henry Ladouceur was winner of the sports window contest held in connection with Education Week. Participants were asked to identify various pieces of sports equipment on display in the window of Lalonde's Ladies' Wear. She won $10.

Beware Thin Ice!

With the advent of mild weather, parents are reminded that conditions along our rivers and streams will become increasingly dangerous. They should warn their children to keep off the weakening river ice and stay well away from slippery streambanks, warns a release from the Raisin Region Conservation Authority.

Minor Playoffs

Sat., March 18th: 8.00-9.00 — Sprites, Bourdeau vs. Etherington; 9.00-10.00—Sprites, Allison vs. Mitchell; 10.00-11.00—Atoms, Lemieux vs. McCormick; 11.00-12.00—Atoms Epp vs. Gauthier; 12.30-1.30—Bantam, Howells vs. Jeaurond; 1.30-2.30—Bantam, Peewees vs. McLeod; 2.30-3.30—Peewee, "70" vs. Gosselin; 3.30-4.30—Jr. "C", Lahnemann vs. Levert; 4.30-5.30—Jr. "C", J. Levert vs. McCormick.

Sunday, March 19th: 8.00-9.00—Peewees, Boisvenue vs. Westley.

Made All-Star Team

Andre Poirier of Glen Robertson, a member of the college hockey team at Canton, NY, was named to the first all-star team in the Finger Lakes Collegiate Hockey tournament last weekend.

Poirier has earned 59 scoring points so far this year with the Canton ATC team which is Eastern U.S. Junior College champions. This weekend the team plays in the U.S. Junior College championships at International Falls, Minn.

Are You Planning A Wedding?

Clement's

Has a Special Deal to help newlyweds furnish their first home.

Our wide experience, gained through long years in the furniture business, is at your disposal.



8-tf

SPECIAL ST. PATRICK'S ENTERTAINMENT

in the

Starlite Lounge

ALEXANDRIA HOTEL

— Returning by popular request —

The Chain Gang

Irish Music — Novelties — Draft

THURSDAY, FRIDAY, SATURDAY

Home Owners Can Now Reduce Payments By As Much As Half

You as home owner are now eligible for a low cost second or third mortgage loan from $2,000 to $25,000 at reduced monthly payments.

Find out how a low cost home owner loan can pay all your bills, give you additional cash—if required and at the same time reduce your monthly payments by as much as half.

Find out how easy it is to get your loan approved . . . within 24 hours. You can call to 10 p.m. today for helpful courteous service. Prompt Investment Corp., Ltd., 330 Bay St., Toronto. Call collect, 366-9586, evenings 231-8146.

9-10c

LION TALES

(by Lyall Costello)

No woman ever suffered in silence unless her phone was out of order.

ON LEADER OR SEEING-EYE DOGS

The Lions Clubs of Canada and the United States are anxious to help anyone in their communities who needs assistance with eye conservation. Eye glasses will be provided by the Lions Club for those who are financially unable to obtain them. Seeing-eye dogs, or properly named, leader dogs are provided for totally blind persons. These dogs are trained at a school in Michigan State. Then the recipient is sent there to train with the dog. It takes two to three months of intensive training for the master and his dog to become a team. The dog then acts as his master's eyes. Last year 228 blind people were graduated, six of them Canadian. These people then go home to find a new life.

The cost of training the dog and teaching the blind person and billeting both is approximately $2,500, but any Lions Club is happy to underwrite this project to help a less fortunate.

THINGS WE WILL NEVER SEE

Lion Ranny (Glengarry Motors) MacDonald singing "When Irish Eyes are Smiling" at two p.m. in front of the grandstand on the day of Maxville Highland Games.

Lion Harry (Doc) Abbey being able to get into Williamstown Fair on a children's ticket.

Lion Vince Barker wearing Lion J. P. Touchette's long underwear.

Lion John Proulx, president of the national Liberal party.

Lion Dunc Macdonell playing his musical chair at the National Arts Centre in Ottawa.

The Club's sympathy is tendered to Mrs. Gerry Beauchamp and Linda on the bereavement of Gerry. Mrs. Beauchamp was very instrumental in the success of our majorette corps.

Get well wishes are extended to Lion Vince Barker's mother, ill in hospital.

Public speaking contest time is here again in the local high school. Sponsored by Alexandria Lions Club. Cash prizes totalling $120 are provided for eight finalists in both English and French-speaking divisions. Contact Lion Archie McDougall at the high school for details. The Club feels very strongly about this project because we are one of few clubs in this district who have an opportunity to compete in both languages. Our speakers in the past have brought honor to the town and to the Club.

The only person who listens to both sides of a family argument is the person next door.

Next week the highlights, sidelights and format of our hospital extension walkathon in May.

Do not forget your Easter Seal contribution for crippled children or the Irish concert, March 26th for the Glengarry Memorial Hospital Extension Fund.

A STAR IS BORN

Lion Ewen (Hub) McDonald's ability as a singer has been discovered when we were rehearsing at Lion Ron E. R. Macdonald's house for our Irish concert. His rendition of "The Wild Colonial Boy" shook the music world, and his prowess is expressly new as Lion Ewen's best renditions are done lying down. Tapes of his voice have been sent to a Chicago publisher who replied that he has not heard anything like it since the stock yards were removed. Another tape was sent to the capital of Rhodesia in Africa and when the natives who were rioting heard it they immediately dispersed to their respective tribal homes in fright. Now our next move is to have his voice banned in Boston and then we know we have a success.

ANOTHER STAR IS BORN

Happy Hoppy O'Gallant of St. George Street West is mentioned as a possible successor to Richard Burton by the critics. Come and see him at the Irish concert on March 26th, Alexandria High School cafetorium, before he becomes a Hollywood star and prices of seats rise to $25 each.

• AUCTIONEER •

For information on any type of auction sale contact

J. DUNCAN MacARTHUR

Lancaster, Ont. Tel. Collect 613-347-3472

"Get the Highest Rate of Interest on your next Auction Sale"

"I Pay 100% Human Interest"

10-tf

TOWNSHIP OF CHARLOTTENBURGH

A special meeting for the ratepayers of the Police Village of Williamstown and the Council of the Township of Charlottenburgh will be held on

WEDNESDAY, MARCH 22nd

at 8 p.m.

in the Council Chambers, Williamstown

All ratepayers of Williamstown should attend for the best interests of the Police Village

R. C. GAGNE, Clerk-Treas.
Williamstown, Ont.
11-1c

CARPETS AT WHOLESALE PRICES

SAVE 40% AND MORE

INSTALLATION BY EXPERTS

J. M. LALONDE

Glen Robertson Tel. 874-2263

11-2c

St, Patrick's Turkey Supper

AND ALL THE TRIMMINGS

Sun., March 19

In Alexander Hall — From 5 p.m. on

Sponsored by St. Finnan's Parish

Be Gorrah, there's a "Cheer Basket" drawing

The luck of the Irish to ye!

Adults $2 Students $1 Children 50c

11-1c

ENTERTAINMENT

AT THE

Atlantic Hotel

Station — Alexandria

Tel. 525-2084

FRIDAY NIGHT and SATURDAY AFTERNOON

JACKIE SMITH,, ART CUILLERIER and IRENE LAVIGNE

SATURDAY NIGHT — CLIF BRITTON

Coming all next week, Monday to Saturday

BOB ROWAN

HOME IMPROVEMENT NEEDS WITH BUILDING SUPPLIES AND LUMBER

FOR ALL YOUR BUILDING NEEDS

CONTACT

Lancaster Lumber and Fuel

Tel 347 3486 Lancaster

ALL TYPES OF FUEL OIL

No. 1 and No. 2 — Also

DIESEL FUEL OIL

All types of heating and construction contracts arranged

Attention Truckers

FOR ALL YOUR

GM Truck Parts

CALL US AT THE

PARTS DEPARTMENT

AT

Roy's Garage

(GREEN VALLEY) LTD.

GREEN VALLEY, ONT.

525-2300

10-4c

COME ONE COME ALL

15 MILE CROSS COUNTRY

SNOWMOBILE RALLY

Sponsored by

MAXVILLE HI-C GROUP

Saturday, March 25th

Maxville High School

Registration 11.30 a.m.-1.30 p.m. Rally starts 12.30 p.m.

Average time of rally will determine winners

Cash and Prize Awards

Entry fee $5 per machine, includes 2 meals

Supper served at end of rally

Participants Contact:

Stewart Arkinstall, 613-527-5256 before March 23rd

A REAL FAMILY DAY

11-1c

SOCIAL and PERSONAL

Erwin Nightingale of Winnipeg, spent the weekend with his sister, Mrs. James Wightman and Mr. Wightman.

Mr. and Mrs. Lucien Lefebvre, Green Valley and Mr. and Mrs. Archie Roussin, Alexandria, were in Toronto on the weekend where they attended the Hair Stylists Convention. Both Mr. Lefebvre and Mr. Roussin had spent the month of February in Toronto taking a hair styling course.

In Huntsville last week attending the funeral of the late Alexander J. McCrimmon were Malcolm McCrimmon, Cumberland; Mr. and Mrs. Millan McCuaig, Avonmore; Mr. and Mrs. George Benton, Apple Hill; Angus McDonald, Effie McDonald and Gertrude McCrimmon of Ottawa; Harold McCrimmon, Dunvegan and Elizabeth Barton, Alexandria.

Mr. and Mrs. Arcade Trottier, Mr. and Mrs. Leo Trottier and Mrs. Arlene Seguin returned home Sunday after spending four weeks vacation in Miami, Florida with Mrs. Regina Besner and Armand Lalonde. They also went on the Freeport Boat Cruise to Nassau and Freeport.

Mrs. H. M. Lee of Vernon, spent last week with Mr. and Mrs. John F. McCrimmon.

Visitors with Mr. and Mrs. Rene Seguin, Green Valley, over the weekend were Mr. and Mrs. Tom O'Hare, Montreal; Mr. and Mrs. Denis Rouette, Laval; Mr. and Mrs. Gustave Poirier, Mercier, and Edgar Pilon, Chateauguay.

Mrs. Rose McDonald, Alexandria, recently returned from a Caribbean cruise.

Visitors with Mr. and Mrs. P. J. Morris the past week were Mr. and Mrs. Pat Brady, Lachine; Mr. and Mrs. W. E. Morris, Finch. On the weekend they had Mr. and Mrs. John Hopper and sons, David and Michael and Miss Miriam Irvine, MA, of Ottawa.

Mrs. J. Phillips Died At 77

Relatives and friends throughout the district were saddened by the sudden death of Mrs. John Phillips of Greenfield, which occurred at the Glengarry Memorial Hospital, as the result of a heart attack, on Feb. 10th.

Mrs. Phillips, the former Aurora Paquette, died in her 77th year. She was born at Ste Anne de Prescott, the daughter of the late Alfred Paquette and Marie Louise Cadieux.

Mrs. Phillips is survived by her husband and six children, three daughters, Mrs. John B. Seguin, Lauretta of Dunvegan; Mrs. Gaetan D'Amour, Annette of Rigaud; Laura, at home, one daughter predeceased her in 1960, Mrs. Joseph Seguin, Irene, and three sons, Lionel, Leonard and Lawrence of Greenfield. There are 19 grandchildren and 17 great grandchildren.

She also leaves two sisters and one brother, Yvonne, Mrs. John St. Louis; Laurenza, Mrs. Donat Decaire of Maxville; Joseph, 6th Kenyon, Greenfield.

The largely attended funeral was held Sunday afternoon, Feb. 13th from the Munro Funeral Home to St. Catherine of Sienna Church in Greenfield, where a libera was chanted by Father Ouimet.

Pallbearers were six grandchildren, Bruno Seguin, Marcel Phillips, Denis Seguin, Jerry Ouimet, Derick Maynard and Roger Seguin.

Interment will be in the spring in the parish cemetery.



RELATIONS BETWEEN SCHOOLS DISCUSSED—The relations between primary and secondary schools were dealt with in one of the seminars held Monday at Glengarry District High School. Taking part in this panel were Mrs. Diane Roy and Wayne Gosselin of the GDHS staff, flanking Claude Brunet, principal of the new French senior primary school now under construction. Roch Valade represents primary pupils and Denise Emond, the secondary students. —Photo by Robert

Parents . . .

(Continued from page 1)

set a goal and stick to it.

There was a need for religion classes in high school, students in this discussion felt, but the lack of teachers in this area seemed to be a drawback. One priest present at the discussion thought he might be available for this purpose another term.

The parents and teachers in the group discussing relations between the classes in primary and secondary school on the French level voiced a need for more bilingual teachers and more subjects taught in French. They intend to organize a committee to promote this objective for the coming year.

One of the presentations that impressed all the visitors to the school was the project undertaken by 13 of the high school students to supervise and instruct the retarded children of the Harmony Glen school in physical education for a period each week. The high school students who do this on their free period on Thursday afternoons are Rene Goulet, Rod Ewing, Micheline Campeau, Anne Marie Robert, Margo O'Brien, Dale Petrie, Paul Emile Poirier, Gilles Paradis, Phillipe Brisson, Michel Cholette, Raymond Quesnel, Richard Dorsey and Lise Brabant.

In the group who discussed the role of the school in non-academic matters, such as dress, conduct, etc., the participants felt there was a need for more cleanliness among students, a very difficult problem for teachers to handle. It was suggested a course might be given in hygiene and civics and more showers should be advocated in phys.-ed. classes. The student who is forced to stay in school often causes a problem in discipline and teachers who are boring create their own problems in discipline, it was felt.

The professional development day was under the direction of Wayne Gosselin and participants felt it was such a success it should be repeated in the near future.

Glens Invited

A Glengarrian in Toronto ask us to inform other Glengarrians in the Queen City that the Caber Feidh Social Club holds a social evening every Friday night at 619 Yonge Street, to which they are welcome. The Caber Feidh Pipe Band, now the City of Toronto band, is a regular entrant in the Glengarry Highland Games.

Engagements

WHITEHEAD—WOOLFREY

Mr. and Mrs. Grant A. Whitehead of Alexandria, Ontario, wish to announce the engagement of their younger daughter, Janet Lois to Frederick A. Woolfrey, son of Rev. and Mrs. L. S. Woolfrey of Russell, Ont. The wedding will take place in Alexandria at the Church on the Hill, May 6, 1972.

Mrs. Jeannette Lavigne TOPS Queen With Weight Loss Of 25 Pounds

The new officers for the current year were voted in at a recent meeting of the Wishful TOPS club.

They are: Mrs. Marjorie MacRae, leader; Mrs. Vera E. Byatte, co-leader; Mrs. Yvonne Ladouceur, secretary; Mrs. Rejeanne Decoste, treasurer. Mrs. Mary Fulton was asked by the new leader to be official weight recorder, and Mrs. Giselle Bellefeuille is to assist.

These new officers start their new duties on April 6th. Due to the bad weather the third anniversary of TOPS was delayed until March 9th.

The Queen for this year was Mrs. Jeannette Lavigne and she was crowned by Mrs. Lois Fourney and presented with a bouquet of red roses and the TOPS trophy. She also received a small trophy which she is allowed to keep.

Mrs. Lavigne never had one gain during her transit from TOPS to KOPS, much to her credit and sheer determination. She was also the runner-up for weight-loss in division 4, with a loss of 25¼ lbs.

Mrs. Mary Fulton was the winner of division 4. With a loss of 26½ lbs. and will hold the shield for a year. She was presented with a corsage of carnations and a small keepsake. She was also honored as the highest loser of the year.

Died In California

Friends in Glengarry have learned of the death in California of Mrs. Catherine Mary McDonald, a native of this county. Mrs. McDonald died Dec. 15, 1971 in Hollywood where she resided. She was aged 80.

She was the widow of Hugh Ranald McDonald and had lived most of her life at Butte, Montana.

Mrs. McDonald was a daughter of Mr. and Mrs. Hugh Peter McDonald of the Green Valley area.



ROBERT Beauty SALON

75 Lochiel St. East

525-3831

Permabel

Due to a large quantity purchase for Easter we can now give you these specials on perms

10.00 PERM FOR 6.00 12.00 PERM FOR 8.00

EXTRA

10% DISCOUNT

ON ALL YOUR

CARPETING

DURING THE MONTH OF MARCH

For more information call Richard

at

525-3692

9-5c

Sky Hi Drive-In

Fri., Sat., Sun. March 17, 18, 19

"1,000 CONVICTS AND A WOMAN"

ADMITTANCE RESTRICTED TO PERSONS 18 YEARS OF AGE OR OVER

— ALSO —

"THE VAMPIRE LOVERS"

Ingrid Pitt, Peter Cushing, Dawn Addams

ADMITTANCE RESTRICTED TO PERSONS 18 YEARS OF AGE OR OVER

— PLUS —

"BLOOD AND LACE"

Gloria Grahame

RESTRICTED

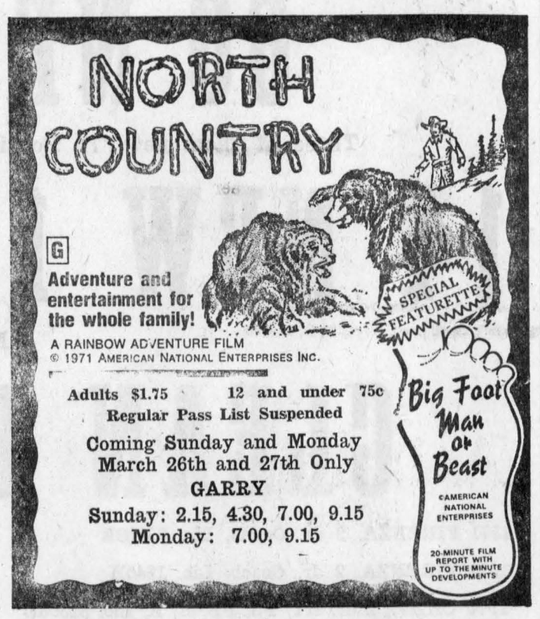

Adults $1.75 12 and under 75c

Regular Pass List Suspended

Coming Sunday and Monday March 26th and 27th Only

GARRY

Sunday: 2.15, 4.30, 7.00, 9.15

Monday: 7.00, 9.15

GARRY THEATRE

Wed. - Sat. March 15 - 18

PANAVISION® TECHNICOLOR® FROM WARNER BROS. A KINNEY LEISURE SERVICE

— ALSO —

"WHEN DINOSAURS RULED THE EARTH"

(ADULT ENTERTAINMENT)

Sun.-Tues. March 19-21

Jane Fonda, Donald Sutherland in "Klute"

— AND —

Ryan O'Neal, Leigh-Taylor Young in "The Big Bounce"

ADMITTANCE RESTRICTED TO PERSONS 18 YEARS OF AGE OR OVER

Wed.-Sat. March 22-25

SUMMER OF 42

Jennifer O'Neil, Gary Grimes

— PLUS —

"The Rain People"

James Caan, Shirley Knight

ADMITTANCE RESTRICTED TO PERSONS 18 YEARS OF AGE OR OVER

It's Bride's week At Vogue

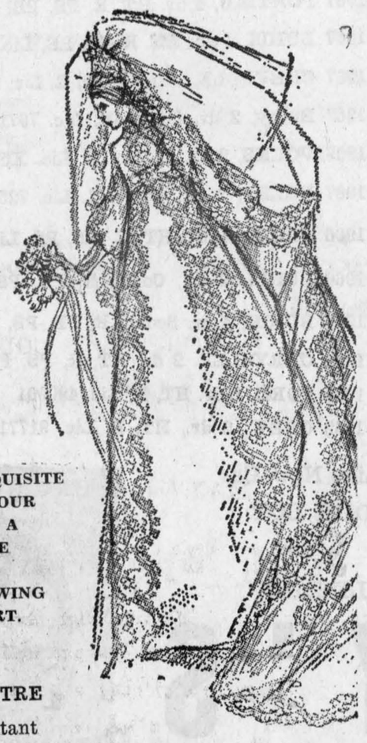

A Week-long Parade Of Bridal Fashions!

A GOWN OF EXQUISITE BEAUTY FROM OUR DREAM ROOM. A CHANTILLY LACE BODICE WITH APPLIQUES FLOWING DOWN THE SKIRT.

THERESA PITRE

Bridal Consultant

Vogue

• GOWNS • BRIDESMAIDS

• SHOES • LINGERIE

• MOTHER-OF-BRIDE DRESSES

Vogue Shoppe • 500 Montreal Road • Cornwall

Joanette Textile

GREEN VALLEY

Big Clearance Sale

Starting March 18th

until Easter

Also see our wide selection of new spring materials just received.

Tel. 525-1282

11-1c

WIN BIG

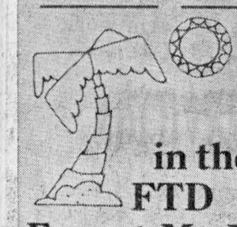

in the FTD Forget-Me-Not Sweepstakes.

Pick up your entry blank at:

PAUL'S FLORIST and GIFT SHOP

13 Main N. 525-3852

11-1c

K of C Bingo

EVERY SUNDAY

JACKPOT $80

DOORS OPEN AT 7.00 P.M. SHARP

BINGO

WEDNESDAY, 8 P.M.

SACRED HEART HALL

REGULAR GAMES $10

MONTHLY DRAW JACKPOT $120

Admission 50c 3 for $1

Glengarry Studios

Complete Photography Service

Martintown — Apple Hill

TEL. 528-4221

Plan now for your upcoming wedding photographs

8-6c

Your Tickets For A Fun Thing

will aid the

HOSPITAL EXTENSION FUND

Get them from any member of

Alexandria Lions Club who are presenting

"Troubles In Cork Alex"

an Irish satire in an Alexandria setting

SUNDAY, MARCH 26th

Curtains at 2 p.m. and 8 p.m.

in the

Cafetorium, Glengarry District High School

The All-Lions Cast Promises A Laugh A Minute

Admission: Adults $2 Students $1

LEFEBVRE'S FOODORAMA

64 Lochiel St. Alexandria

TEL. 525-3501 — 525-3502

Fresh CHICKENS, 3½-4 lbs.	lb. 39c	Boneless STEW BEEF	lb. 89c
Shoulder PORK CHOPS	lb. 59c	Maple Leaf WIENERS	lb. 59c
3 to 4 lbs. LAMB SHOULDER	lb. 49c	Maple Leaf BOLOGNA 3 lbs. and over	lb. 39c

CORONET TOMATOES 28 oz. Only 29c	MAZOLA OIL 24 oz. 75c	SCHWARTZ PEANUT BUTTER 3 lb. jar 99c
RICE KRISPIES 13 oz. 43c	SCOTIAN GOLD APPLE SAUCE 19 oz. 2 for 43c	HABITANT TABLE SYRUP 32 oz. only 39c
DONALD DUCK UNST. GRAPEFRUIT JUICE 48 oz. 65c	DAINTY FRIED RICE CHICKEN 12 oz. 37c	AYLMER TOMATO JUICE 48 oz. 2 for 69c

Royall Luncheon MEAT SPREAD 12 oz. 3 for 1.00	100, 60, 40 Watt Westinghouse LIGHT BULBS pkg. of 2 49c
Pkg. of 50 Picture BOOK MATCHES 4 boxes 88c	White, Choc. or Cherry Monarch CAKE MIX, 10 oz. pouch only 19c
Frontenac ½ Gal. Asst. ICE CREAM only 89c	

HOT HOUSE CUCS 2 for 29c	U.S. NO. 1 LETTUCE Size 24 2 for 49c	FLORIDA ORANGES Size 125 doz. 59c
Imperial MARGARINE 100% Pure Vegetable Oil 3 lbs. 99c	MOM'S SOFT MARGARINE lb. 39c	LANTHIER PIES Apple, Raisin, Walnut 2 for 89c

SHOP AND SAVE AT FOODORAMA

News from Here and There

LAGGAN

Mr. and Mrs. Gregory Nixon, Vankleek Hill, visited with Mr. and Mrs. Kenneth Nixon on Sunday.

Mrs. Herbert Goodman and Benton Goodman spent the weekend in Metcalfe with Mr. and Mrs. Albert Bray and daughters.

Recent visitors with Mr. and Mrs. Dougald E. MacMillan were Mr. and Mrs. Harold Campbell and Mrs. P. Lothian, Morrisburg. On Sunday they had Mr. and Mrs. Stanley Mann, Rosemary and Caroline, Montreal.

Barry Campbell of Smiths Falls, spent part of last week with Allan Nixon.

Visitors with Mrs. Donald MacLeod during the weekend were Stewart and Wayne Cameron, Ville St. Pierre; Clifford Cameron, Lachine and Mr. and Mrs. John A. MacLeod, Ingleside.

McCRIMMON

Faith and Begorra, Friday is St. Patrick's. We should look forward to nice weather from the 17th on. After St. Brigit's day, every second day is to be fair and after St. Patrick's day, every day is to be fair and mild.

A greeting to all our Irish friends and to the ones who want to be Irish on Friday.

St. Patrick's also marks the beginning of the school winter holidays for the next ten days; something many mothers are not exactly looking forward to!

Our sympathy is extended to Mr. and Mrs. John F. MacCrimmon and family, formerly of the McCrimmon area, in their recent bereavement.

Ewen MacDonald of Montreal, spent the weekend with Mr. and Mrs. Hugh A. Kennedy and family.

GLEN ROBERTSON

It's the top o' the morning to yez all.

We welcome here, Mr. and Mrs. Gerard Prieur who have purchased the property of the late Jean Larocque.

Miss Ruth Seguin has taken her departure to a warmer climate, Daytona Beach, Fla.

Mrs. B. Sabourin and Miss Aldia Sauve had as their guests, Mrs. B. Brazeau, Dalhousie Mills and Rolland Laferriere, Lachine.

A good time was had by all at the ole timers' dance on Saturday night.

Pat: Mike, I would like you to meet my wife.

Mike: "Why should I?" "When I've got one of me own".

BAINSVILLE

WI MET

Mrs. H. J. McCuaig presided over the monthly meeting of the Bainsville branch of the WI at the home of Mrs. Adrian Leroux on March 8th. Fourteen members and four guests answered the roll-call "Name one way that progress is changing our lives." Current events was the theme and Mrs. C. T. Upton commented on the motto "Wisdom is knowing when to mind your speech." The district director gave her report of the executive meeting March 4th. The Glengarry District WI invited all branches to a banquet held in the Green Valley Pavilion on April 18. The Glengarry District Convention will be held in the Presbyterian Church, Martintown, May 10th. The course "Sewing with knits" will be conducted in four meetings supervised by leaders Mrs. A. Robertson and Mrs. Mac Robertson. Members taking the course will be notified by phone. It was decided to contact an Ottawa Musical Troupe to present a concert in the Bainsville Hall May 20th.

The directors, Mrs. Lloyd McRae, Mrs. M. McEwen, Mrs. A. Leroux were appointed a nominating committee for the election of officers for 1972-1973.

The Bainsville WI members agreed to aid the Brownies in their spring bake sale. The committee appointed to work on the Tweedsmuir History will meet at Mrs. C. T. Upton's home on Monday, March 13th. First choice for the training school was "Quilts"; second choice "Ontario Fruits". "Round the world dining" was chosen for food forum. For the short course "News and ideas for the kitchen" was chosen.

Final plans were discussed for the Bainsville WI project 1972 in the form of a Garage and Antique Sale to be held in the Bainsville hall, Saturday, May 6th.

During the program the members aired their views on Women's Lib. Mrs. A. Robertson won the prize in a guessing contest conducted by Mrs. H. Fourney. The president moved a vote of thanks to our hostess Mrs. A. Leroux. Tea was served by Mrs. Leroux and Mrs. Dan Edwards.

The annual meeting will be held in the Bainsville Hall Wed., April 5th.

LANCASTER

Mrs. E. Hunter spent the weekend in Roxborough with her daughter, Mrs. J. Legace and Mr. Legace.

Mrs. R. W. McNaughton, Cornwall, Cornwall, spent a day last week with relatives and friends here.

Mrs. Ross Fraser motored to Montreal with Dr. Russell Craig and Mrs. Craig of Toronto, and spent the weekend with her cousins, the Misses Campbell.

Miss L. Egan, 102 years of age and Miss D. Fitzpatrick, Montreal, were weekend visitors with Mr. and Mrs. Frank Fitzpatrick.

Mr. and Mrs. Jas. Green left by air on Sunday to spend a holiday with their family in Victoria, BC.

Mrs. E. McPherson had visiting her on Saturday, Herb and Brian Derry and Mr. and Mrs. Ross Blair and two sons of McMasterville, and Mr. and Mrs. Ralph Derry and two sons, Otterburn Park, Que.

AVONMORE

DAY OF PRAYER WAS OBSERVED HERE

The World Day of Prayer service was held in St. James United Church last Friday night. There was a good attendance of ladies from the various churches in the community.

Mrs. Rutherford MacIntyre, president of the United Church Women, conducted the service and followed the program made available by the Women's Inter-Church Council of Canada, on the general theme of "All Joy Be Yours".

Mrs. MacIntyre had charge of the first part of the program. Mrs. Catherine Morrison was the first reader with all the ladies present joining in the responses. Several hymns were sung.

Prayers were offered by Mrs. Hubert Delaney, Mrs. Fraser MacRae, and Mrs. Clifford McElheran.

A 25-member young ladies' choir, directed by Mrs. Neil Bush, rendered the anthems "Joy Is Like the Rain" and "Put Your Hand in the Hand of God".

Miss Elizabeth Marjerrison was the speaker and she gave an impressive message on the theme.

Mrs. MacIntyre thanked Miss Marjerrison, the choir, Mrs. Bush, all those who had come to worship and all those who had assisted in the service.

The offering was received by Mrs. Elmer Park and Mrs. Ford Warner and it was dedicated by Mrs. MacIntyre.

Following the service the ladies of St. James Church served lunih. A social half-hour was spent by the ladies.

Mrs. Nap. Proulx Died At Cornwall

A former resident of Alexandria, Mrs. Aurore Proulx died March 3rd at her home, 42 Gulf St., Cornwall. She was 75.

Mrs. Proulx was the former Aurore Page, a daughter of Jude Page and Marie Louise Brunet. Her husband, Napoleon Proulx, predeceased her.

Surviving are one daughter, Cecile, Mrs. Donald MacKinnon of Cornwall; one sister, Mrs. Flora Thauvette, Alexandria, two grandchildren and five great grandchildren.

The funeral was held Monday, March 6, to St. Francis de Sales Church, Cornwall, where the solemn mass was sung by Rev. Rudolph Villeneuve, PP, assisted by Rev. Percy St. Croix and Garry Osler.

Pallbearers were Edmond Leroux, Arthur Leroux, Raymond Bray, Emery Brunet, Bill MacKinnon and J. J. MacKinnon.

Sunday Services

Church Services for Sunday, March 19th, in the Glengarry East Pastoral Charge Alexandria, 9.30 a.m., Glen Sandfield 11.15 a.m. and Dalhousie Mills 2.30 p.m.

WEEKEND SPECIALS TO SAVE YOU $ $ $

Lido MACARONI or SPAGHETTI, Reg. 35c ..... 2 lbs. 23c

Schwartz PEANUT BUTTER, Reg. 1.65 ..... 3 lbs. 99c

White Only Local CHEDDAR CHEESE, Reg. 89c ..... lb. 69c

Local POTATOES, Reg. 1.89 ..... 50 lbs. 1.09

Mount Royal Concord Paint

Inside White Latex Undercoat Semi Gloss ENAMEL ..... gal. 5.89

We Limit Quantities

Lalonde General Store

117 Main South Tel. 525-1424

P & L City Discount

New Business Hours Starting March 9th

Monday, Tuesday, Wednesday, Saturday

9 a.m. to 6 p.m.

Thursday, Friday

9 a.m. to 10 p.m.

Transistor Radios, AC, DC, from ..... 4.98 to 39.00

Car Stereo Tape Players, including Speakers, from ..... 44.98 to 59.95

Stereo Tapes, 8 track, special 3.66

Watches, from ..... 10.88 to 14.77

Cuff Link Sets, reg. 12.95, special from .... 3.99 to 5.99

1,001 Articles Always on Special for you at

P & L City Discount

Mill Square Alexandria

Notice Of Proposed By-Law

Pursuant to Section 446 of The Municipal Act, R.S.O. 1970, Chapter 284, take notice that the Council of the Corporation of the United Counties of Stormont, Dundas and Glengarry proposes to pass a by-law for widening, altering and diverting several highways in the County Road System.

The roads, or portions of roads, affected by the by-law are listed in Schedule "A", appended hereto and forming part of this notice, and plans of the proposed widening, etc., may be examined by all interested persons at the office of the County Engineer, County Buildings, Cornwall, Ontario.

The Council, or a Committee of Council, shall hear in person, or by his counsel, solicitor or agent, any person who claims that his land shall be prejudicially affected by the by-law and who applies to be heard.

Dated at Cornwall, Ontario, this 1st day of March, 1972.

L. C. KENNEDY,
County Clerk-Treasurer

SCHEDULE "A"

1. County Road No. 3, in the Townships of Mountain and Winchester, from County Road No. 2, at Baldwin's Bridge, to King's Highway No. 31. A distance of 7.5 miles.
2. County Road No. 9, in the Townships of Winchester and Finch, from the road between Lots 21 and 22, Concession VI, Township of Winchester, to the road between Lots 1 and 2, Concession V Township of Finch. A distance of 1.7 miles.
3. County Road No. 10, in the Township of Lochiel, from the eastern limit of the Town of Alexandria to the Hamlet of Glen Robertson. A distance of 6.7 miles.
4. County Road No. 12, in the Village of Finch and the Townships of Finch and Osnabruck, from King's Highway No. 43 to County Road No. 14, in the Hamlet of Newington. A distance of 5.4 miles.
5. County Road No. 18, in the Township of Lancaster, from the Hamlet of North Lancaster to County Road No. 23. A distance of 3.4 miles.
6. County Road No. 19, in the Township of Charlottenburgh, known as the Branch Road, from the north-eastern limit of the City of Cornwall at Grant's Corners, to County Road No. 20, the Kinloch Road. A distance of 1.5 miles.
7. County Road No. 36, in the Township of Cornwall, known as the Post Road, from County Road No. 15 to County Road No. 18. A distance of 3.9 miles.

10-4c

FIRESTONE TIRE CLINIC

J. V. GUINDON, LTD

APPLE HILL

GLENOCO

Invites all farmers to a film showing of

FIRESTONE TRACTOR TIRES

Learn why these are best for farm work

BONNIE GLEN PAVILION

8.30 to 10.30 p.m.

THURSDAY, MARCH 30th

Door Prizes — Refreshments

11-2c

Half Load Restrictions

Users of Commercial vehicles are requested to take note that half load restrictions will be enforced on all Township Roads in the Township of Lancaster as of March 20, 1972. Persons contravening this regulation will be prosecuted.

RHEAL HENRI,
Road Superintendent,
Township of Lancaster

11-2c

Tenders

Purchase Of Public Works Garage

Tenders clearly marked as to content will be received by the undersigned on or before 16.00 hours,

Tues., March 28th, 1972

for the purchase of:

Building and property being the Town of Alexandria Public Works Garage situated in the triangle formed by Old Main Street South and Highway No. 34, land measuring approximately 501 feet fronting upon Old Main Street South.

Highest or any tender will not necessarily be accepted.

D. O. COLLIN, Clerk,
Town of Alexandria
P.O. Box 700
Alexandria, Ontario.

11-2c

NOTICE

TOWNSHIP OF KENYON

Dogs At Large

Pursuant to By-Law No. 466A, no dog shall be permitted to run at large at any time in the Township of Kenyon.

Township Council Board

11-1c

PICK A GREAT CAR BUY! ...you can't miss Here!

VISIT OUR LOT FOR A CHOICE OF

60 NEW CARS

Three of them new '71 Pontiacs and 5 of them '71 Demonstrators

14 NEW 1972 TRUCKS

AND THESE

CLEAN USED CARS

1971 FIRENZA, 2 dr. Coach, Lic. 89103E
1971 FIRENZA, 2 dr. Coach, Lic. 1845H
1970 CHEV., 2 dr. HT, PS, PB, R, A, Lic. 82303E
1970 CADILLAC, 4 dr., HT, R, PS, PB, A, Lic. 8B0085
1970 PONTIAC, 4 dr. HT, R, PS, PB
1970 PONTIAC 2 dr. HT, R, PS, PB, Lic. 389799
1970 BUICK, 4 dr., HT, R, PS, PB, A, Lic. 46981J
1970 OLDS, 4 dr. HT, R, PS, PB, Lic. 85390E
1969 METEOR, 2-dr. HT, V8, A, PS, R, Lic. 545962
1968 PONTIAC, 4-dr. Sedan, R, A, Lic. 1258H
1968 BUICK, 4 dr. Sedan, R, PS, PB, Lic. 71600E
1968 VOLKS, 2 dr. Coach, R, Lic. 557318
1967 BEAUMONT, 4-dr. Sedan, V8, A, Lic. 86196E
1967 PONTIAC, 4 dr. HT, R, PS, PB, Lic. 93988E
1967 BUICK, 4 dr., HT, R, PS, PB, Lic. 85982E
1967 CHEVELLE, 2 dr. Coach, R, Lic. 99837E
1967 Envoy, 2 dr. Coach, R, Lic. 79715E
1967 VOLKS, 2 dr. Wagon R, Lic. X55408
1967 VOLKS, 2 dr., Coach R, Lic. 72538E
1966 BUICK, 4 dr., HT, R, PB, PS, Lic. 86609E
1966 BUICK, 2 dr., Conv., R, PB, PS
1965 BUICK, 4 dr. Sedan, R, PB, PS, Lic. 66306A
1965 CHRYSLER, 2 dr. HT, R, PS, PB, Lic. 69262E
1965 FORD, 2 dr. HT, R, Lic. 490901
1962 CHEV., 2 dr., HT, R, Lic. 91771E



ADRIEN TURCOTTE
Sales Manager

For a New or a Like-New Car
DROP IN AT OUR LOT
or
SEE OUR SALESMEN

ROY'S GARAGE

(GREEN VALLEY) LTD.

Tel. 525-2300 Green Valley

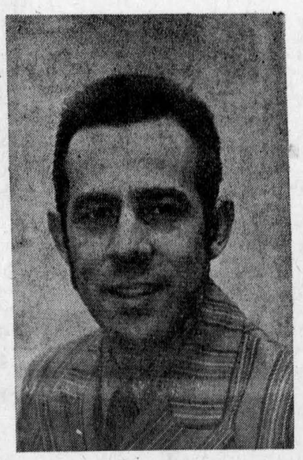

HENRY TITLEY
Salesman

ODAF DATA

A report from your Glengarry Agricultural Office

G. M. Slater,
Engineering Specialist

Can You Do Winter Maintenance ?

Every farmer should have a farm shop, sufficiently equipped with power and hand tools to do maintenance and repair work on his machinery. The fact that comfortable farm shops are lacking around the county indicates that much work that could be done this winter, will be put off until next spring when lost time due to breakdowns becomes costly.

In many cases, especially with small farmers who don't have large equipment, a small area can be separated from the machinery storage area, insulated and converted to a shop with relatively little trouble. For a farmer with large equipment, the shop should receive a little extra planning since ease of handling and sufficient space becomes very important.

Now is the time to do some planning as to the requirements you would like in a farm shop and in some instances, if space is already available the shop could be built during the winter months. It is also a good time to make an inventory of the hand tools and shop equipment that you need for the coming year. If the correct tools are on hand and readily accessible, time and effort for maintenance and repairs are lessened.

Following is a list of power tools often found in farm shops. Check them over and see if you have them or need them:

Welders — electric arc welder with carbon arc attachment, oxyacetelene welder with cutting attachment.

Saws—metal cutting band saw, table saw, radial arm saw with stand, 7½" portable circle saw, portable electric sabre saw.

Drills—⅜" portable electric drill, ½" portable electric drill, 15" drill press.

Other—air compressor, impact tool kit, 5" bench grinder, 5 ton hydraulic jack, battery charger, soldering gun, propane torch, service light with 30' cord, heavy duty extension cord.

Following is a list of suggested hand tools for a well equipped shop. Depending on the jobs you plan to do yourself, you might want to add to or delete from the list:

Wrenches: open end, box end, or combination, at least 2 full sets; socket sets, ½", ⅜" and ¼" drives, U joints, deep-set sockets; torque wrench, if you plan to do engine overhaul work; adjustable end wrenches (crescent wrenches) 2 or 3 sizes; pipe wrenches, 2 sizes; ignition wrench set; Allen wrench set; special wrenches, spark plug wrench, differential oil plug wrench, wrenches required for special problems, such as metric sizes for European made machinery.

Pliers: regular, 2 or 3 pairs, different sizes; needle nose; adjustable locking (vice grips); special types, electricians', fencing, snap ring, etc.

Hammers: claw, ball peen, 2 sizes, copper faced, sledge.

Carpentry tools: depending on how much wood working you plan to do.

Other tools: taps and dies set, hacksaw, clamps, chisels and punches, bolt cutters, files, gear pullers, feeler gauges, vices, woodworking, metal and plumbers, anvil and fire extinguisher.

Low quality tools should be avoided but industrial quality is not necessary; with power tools for the farm, motor quality is the most important part.

A good supply of bolts, nails and other hardware is a definite asset if the different sizes can be segregated. A stock of new machinery parts, belts, chains, sprockets and other pieces that are likely to fail can save time consuming trips to the dealer.

Proper selection of your tools, good layout of the shop and good organization can make repairs easier.

What's Up

March 28—Holstein barn meeting, the farm of Wm. Van Loon, 1 p.m.

April 1—Eastern Ont. Holstein Calf Sale, 1 p.m. Fawcett's Sales Arena, Winchester.

SAUNET JANITORIAL MAINTENANCE SERVICE

COMMERCIAL — INDUSTRIAL — RESIDENTIAL

Building Maintenance, Complete Clean-ups, Interior-Exterior, Window Cleaning, Lawns and Cottages

Call anytime 525-2789 or 527-2516

11-4p

TEMPLETON

SMALL ENGINES
SALES & SERVICE

BRIGGS & STRATTON, HOMELITE, HIRTH, LOMBARD, O.M.C., TECUMSEH, SACHS

WE ALSO SERVICE

Kohler, Pioneer, Remington Saws, Wisconsin

BRIAN TEMPLETON

Tel. 874-2832 RR1 Glen Robertson

11-1c

Casey Hewson Construction Ltd.

Tenders For Sub Trades

Tenders will be received by the undersigned until 5 p.m.

March 20th, 1972

for all sub trade prices required in the construction of an extension to the SA-1 building in Maxville for Bell Canada.
Lowest or any tender not necessarily accepted.

CASEY HEWSON CONSTRUCTION LTD.
1415 Lawrence Ave. W. Toronto 389, Ont.
Tel. 416-247-8271

11-1c

TOWNSHIP OF LANCASTER

TENDERS FOR GRAVEL

Sealed tenders plainly marked, as to contents will be received by the undersigned until 12 noon (local time)

Wednesday, April 5th, 1972

for approximately 18,000 tons ¾ inch crushed gravel and approx. 2,000 tons 1½ inch crushed gravel spread on Township Roads as directed by Road Superintendent, before August 15th, 1972. Certified cheque to the amount of 10 percent of bid must accompany tender. All bids must be on Township tender forms which may be obtained from the office of the undersigned on and after March 20th, 1972. Lowest or any tender not necessarily accepted.

ROMEO VAILLANCOURT, Clerk
Township of Lancaster,
North Lancaster, Ontario.

11-3c

Have A Feed Of Pan Cakes

EVERYONE'S WELCOME TO OUR

Pan Cake Open House

IH DEALER: B. G. EQUIPMENT
DATE: APRIL 12th
PLACE: LANCASTER
TIME: 7 P.M. to 8 P.M.

- Draw for special door prizes
- Movies
- All you can eat
- Mr. and Mrs. IH Customer and all the kids!
- Let us show our appreciation for your business
- See the latest in tractors, combines, balers and tillage equipment

Courtesy of your
International Harvester Dealer

11-1c

Talk On Taxes

CAPITAL GAINS TAX
by Pat Killoran

In the event of a death there will be no capital gains tax on the estate of the deceased if it is a bequest to the spouse. The capital gains tax will be imposed when the spouse sells all or part of that estate. There is capital gains tax on gifts or bequests to people other than the spouse.

One half of the capital losses on a year may be deducted against one half of the capital gain. Other eligible capital losses to a maximum of $1000 may be claimed against other income. Losses in excess of the additional $1000 may be claimed in subsequent years until the loss is completely absorbed.

A person's principal residence and one acre of land is exempt from capital gains tax when sold; however, because most farm homes are situated with the farm business, special provisions are available for farmers when a farm sale occurs. A farmer may treat the home separate from the farm business claiming capital gain on only the business portion. As an alternative, a farmer may include the home in the complete farm and claim a $1000 per year annual deduction against any increases in value on the total property.

If a farmer receives proceeds for a property destroyed by fire or expropriated he is entitled to a rollover provision. This provision permits him to replace the property by the end of the following year. In this way he can reduce or eliminate capital gains.

Next week—Valuation of Assets.

Won At Martintown Card Party

Winners at a euchre party held recently by the Martintown WI were, Mrs. Lloyd Harris, Mrs. Annie Parker, Mrs. Bessie Murray, Robert Pilon, Alva Grant, and Kevin Robertson. The door prize was won by Joseph Swift.

AUCTION SALE

OF LIVESTOCK, MACHINERY, FEED
LOT 4, CONCESSION 3, TOWNSHIP OF CALEDONIA
ON THE RIDGE ROAD
5 miles west of Vankleek Hill

Saturday, March 25th

AT 1 P.M.

LIVESTOCK: 38 head of choice Holstein cattle consisting of 26 milch cows, 6 of which are first calf heifers, 4 heifers two years old bred to freshen in Sept. and October, 8 heifers one year old (open). This is a good herd of sharp dairy cows, and are all of purebred bulls.

MACHINERY: Int. W4 tractor, good condition; New Idea manure spreader on rubber; spring tooth harrow 12 ft.; Int. disc drill seeder, 13 runs; drag harrows; Int. mower 7 ft. cut PTO; Int. 4 bar side delivery rake; rubber tired wagon and good rack; Cockshutt grain binder; Int. 3 furrow trailer plow; hay loader. 1960 ½ ton truck, good condition; 1965 Parklane Mercury car 352 motor, big trans., good condition; 18 ft. boat and trailer; 12 8-gal. milk cans; 3 Woods milking units; general run of small items and farm tools.

FEED: App. 2000 bales hay; app. 150 bales straw; app. 800 bus. oats and barley; quantity of cob corn. Some household furniture.

All to be sold without reserve as farm has been sold

TERMS — CASH

MANSEL M. HAY, Auct. Dalkeith, Ont. Tel. 874-2597
WILLIE M. DUVAL, Prop. Vankleek Hill, Tel. 678-5542

11-1c

S. D. & G.
SEED, FEED and FORAGE SHOW

NORTH DUNDAS DISTRICT

HIGH SCHOOL, CHESTERVILLE

MARCH 22-23

Wednesday, March 22nd—Exhibit entries to be in place by 12.00 noon

Thursday, March 23rd—Hall open for inspection—12 noon

1.00 p.m.—"Early Bird" draw
Film, Corn and Grain Silage Systems

1.30 p.m. to 3.30 p.m.—"The New Tax Laws and The Farmer". J. W. McCullough and H. G. Norry, Farm Management Specialists
"The New Farm Assessment Program". R. Charbonneau, Regional Assessment Office, Cornwall

3.30 p.m.—Presentation of Awards

Local entries can be delivered to ODAF office, Alexandria prior to 9.00 a.m. March 22. Everyone welcome.

11-1c

Camp Kagama Limited Had Annual Meeting Last Week

Chairman Rod Rabey conducted the annual meeting of Camp Kagama Limited. Reports of 1971 camps were very encouraging and camps for 1972 were planned. Mr. Rabey expressed his thanks to those people who have contributed time and energy to keep Kagama a part of the community.

The following are the officers for 1972:

Chairman, Rod Rabey, Cornwall; vice-chairman, Fred Barkley, Avonmore; treasurer, Wilburn MacArthur, Martintown; secretary, Connie McLaren, Ingleside; finance, Fred Barkley, Avonmore; property, Charles Crump, Cornwall; administration, Lena McLaren, Ingleside; leadership and recruitment, Verna Gallinger, Long Sault and Ruth Adams, Lunenberg; publicity, Joan McEwan, Ingleside; registrar, Juanita Arbuthnot, Ingleside.

The administration committee reported that all repairs had been completed and moved that rental fees be reconstructed. The final figures are as follows: $30 for use of premises; $21 for cook and helper; $5 for a chore boy or girl if necessary, and $9 for services including, gas, electricity, washroom supplies, etc. making a total of $60 per day for rental groups.

The leadership committee presented reports on 1971 camps. Junior Girls' camp, directed by Mrs. Lois Johnson and Mrs. Donna Groves, was filled to capacity and able counsellors made it a successful camp. Intermediate girls' camp was directed by Brenda McEwan, assisted by Karen Grant. Girls from Quebec and Ottawa attended as well as locally.

The intermediate boys' camp was ably directed by Charles Graham and Don Perigao. Boys from Cornwall Youth Residence under the direction of Brian Dufour were a part of this camp. Mrs. Ellen Grant was nurse.

As a result of an overflow of junior girls, a Junior Co-ed camp was created under the directorship of Rod Rabey assisted by Gerry Blair with Mrs. Ruth Adams in charge of girls. Mrs. Lillian Donnelly was nurse. Martin Schilt was swimming and canoeing director for all camps.

Administration reported some definite dates for 1972 camping. The following rental groups were accepted:

St. James United, Montreal, June 23-25, Long Sault and Cornwall Anglican Junior Auxiliary, June 30-July 2; Whirlaways Square Dance Group Sept. 1-4, the Children's Aid Society, Aug. 3-10.

Camps sponsored by Camp Kagama Limited are the Intermediate Girls' camp to be held Aug. 13 to Aug. 20, with Mrs. Becky Lama as director. Other dates have not yet been confirmed.

A Tour To . . .

(Continued from Page 3)

Key West. For some 50 miles the keys separate the Atlantic from Florida Bay then the Bay gives way to the Gulf of Mexico. Both sides are almost always in view.

On either side deep sea fishing is the major tourist attraction. The boats are posh looking but rates reasonable. We bedded down at Islamorada and in the motel office we saw the result of a successful day's fishing—a 108-pound tarpon. This handsome fish of graceful lines and ruggedness was much like the "muskie" that Dunc Macdonell has mounted on his Atlantic Hotel lounge wall. A bit longer and deeper in the girth, hence the added weight. And the chief topic at a nearby bar (not sand) was the landing that day of a 10-foot blue fin by a first trip angler while his companion, also from New York, has been deep sea fishing many, many times and has yet to land a prize fish. (Note to Rannie and Marc—"Be like this guy, just keep fishing").

Next morning we arrived in Key West and that's the end on U.S. 1 that begins at the U.S.-Canada line in Maine.

Key West is a U.S. Naval Base and tourist resort quite attractive and not unlike Quebec City with the old and the new. Also like Quebec City it has a historic record dating back to the days of Spanish rule. However, the first point of today's history is to show you where the Cuban refugees land after a hazardous 90 mile boat run across the Atlantic. Hazardous due to storms but especially overcrowded small boats and being gunned to a watery grave by Castro's naval patrol. The thousands who arrive safely are cleaned up, medically examined and transported to refugee camps in Miami.

Besides the refugee escape crafts on display in the harbor you will see varied ships from ancient Spanish galleons to the World War II, two man Jap suicide torpedoes and modern ships of the U.S. Navy.

A few blocks from the shoreline in old downtown your tourist guide proudly points out the home of the world known author the late Ernest Hemingway. Of particular interest is an eight foot brick wall surrounding the garden and grounds that was built to give absolute privacy while writing. Nearby is Sloppy Joe's popular tavern and we were told that when author Hemingway would tire of his writing he shuffled over to bend an elbow at this pleasant oasis.

The final unique tourist attraction is the cemetery. Key West is at sea level so obviously you can't shovel out a grave. To overcome our traditional way of burial, graves are, mostly, of concrete at ground level. You will see several of marble, the last resting place of wealthy families. There are a few mausoleums but they are no better in appearance and size than the Archie Chisholm mausoleum in St. Finnan's cemetery.

To Key West is a pleasant and interesting drive and a Florida side trip we surely recommend.

Next Sunday is the annual Holy Name breakfast at the Holiday Inn, Vero, with several Dodger players present. We hope to again meet up with Tom Lasorda one time pitcher with old Montreal Royals, then to be briefed by that Glengarrian by adoption, Arthur Caddell, on sundry baseball data and windup by taking you down to visit Montreal Expos at West Palm Beach.

Special Consignment

— AT —

VANKLEEK HILL COMMISSION AUCTION

Tuesday, March 21st

AT 9 P.M.

The entire herd of Rene Lalonde, Dalkeith
This herd consists of 28 Holstein cows, 15 of which are fresh with calf and 13 due in March; also one bull

ENTERTAINMENT

— AT —

Grand Hotel

MARTINTOWN

FRIDAY, SATURDAY and SUNDAY

THE COUNTRY DUO

SPECIAL IRISH ENTERTAINMENT
ON ST. PATRICK'S DAY

11-1c

LALONDE'S FOOD MARKET

Tel. 525-2103 Alexandria

For your protection our meat is government inspected

Legrade Loose Wieners ..... 2 lbs. 99c
Fresh Gr. A Roasting Chickens 3-4 lbs. lb. 45c
Burns Shamrock rindless Bacon vc. pk. lb. 79c

BLUE BRAND BEEF

Boneless Rib Roast ..... lb. 1.19
Thick Rib Roast ..... lb. 99c
Fresh Ground Hamburg ..... lb. 49c

Indian River No. 48 Pink GRAPEFRUIT 5 for 59c
Sunkist, No. 163 ORANGES .... 2 doz. 99c
B.C. No. 165 D'Anjou PEARS ..... 6 for 49c
Fancy McIntosh APPLES 5 lb. cello 59c

David Salted Crackers ..... 1 lb. box 39c

ONLY ONE PLACE TO STORE A GOOD SILAGE:

THE CO-OP®

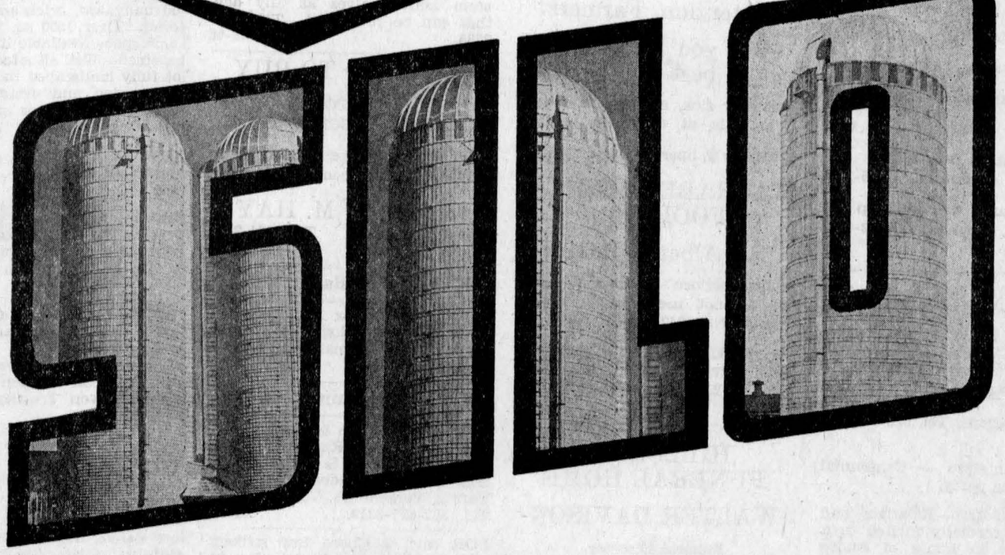

YOU NEED A WAREHOUSE

- WELL MADE ? Inspect a CO-OP silo at work.
- STRONG ? See hundreds of CO-OP silos. They still are in perfect condition.
- PROFITABLE ? Talk to owners of CO-OP silos.
- ECONOMICAL ? Check the CO-OP price and be your own judge !

"BONUS" – ADVANTAGES OF THE CO-OP SILO:

1. Built by a responsible manufacturer.
2. Erected by experienced teams to give to all owners a better quality service.

FOR MORE INFORMATION ON THE CO-OP SILO, please get in touch with your CO-OP Representative

COOPÉRATIVE FÉDÉRÉE DE QUÉBEC
FARM MACHINERY DIVISION
1055 Marché Central Street West — Montreal

1—Coming Events

MR. H. Gordon Greene, Lowell Greene's father, will be guest speaker at the N.F.U. annual meeting, banquet and dance to be held in the Bonnie Glen. A smorgasbord will be served from 7.30 to 8.30 p.m., on Friday, April 7, 1972, followed by the election of officers and a dance. Everyone welcome. 11-3c

TAFFY and crokinole party sponsored by Kenyon-Lochiel Junior Farmers, Wed., March 22nd at 8 p.m. at Kirk Hill United Church hall. Adults 75c, children 50c. 11-2c

25th wedding anniversary for Mr. and Mrs. Lyall Helmer (nee Mary Lasalle) in K of C Hall (downstairs) 205 Second St. East, Cornwall on Saturday, March 18. Dancing from 9 to 12. Everyone welcome. 11-1c

TICKETS are now on sale for the Alexandria and District Minor Hockey Assoc. dance at Alexander Hall, Saturday, April 8. Get your tickets from any coach or his team. Admission $1 per person. 11-2c

GLENGARRY Old Time Fiddlers' Association is holding a party and dance, Community Hall, Maxville, Saturday, April 1, 1972, 8.30 p.m. Everyone welcome. 11-3c

RELATIVES and friends are cordially invited to a mixed party in honor of Martin Wylie and Denise Fournier, on Friday, March 24th at the Union Hotel Ste Justine de Newton, at 8.30 p.m. Good orchestra. 11-1p

LANCASTER Record Hop, Friday, March 24th at St. Joseph's Centre, 9 to 12 p.m. Admission 50c, door prize. 11-2c

MARGUERITE and Andre School of Dancing. Dance lessons starting March 28th at the K of C Hall, such as cha cha, fox trot, swing, etc. First course for beginners and third and fifth course continuing. For information call immediately, Mrs. Guy Decoste, Tel. 525-1930. 10-2c

RESERVE the date ,April 29th for the Glengarry Pipe Band Spring Concert featuring The Celts. More details later. 10-2c

MR. and Mrs. William Watson and Mr. and Mrs. Hank Primeau cordially invite relatives and friends to a mixed party in honor of Kim Watson and Eileen Primeau at the Royal Hotel, Cornwall on Friday, March 17th. Good orchestra. Lunch and refreshments. Everybody welcome. 10-2p

ST. Patrick's Dance, Friday, March 17, 1972, at McDonell's Inn. Music by McDonald Sisters. Sponsored by Char-Lan Junior Farmers. 9-3c

MAKE reservation now for weddings, meetings, and family parties at the Hub Restaurant and Banquet Hall. 7-tf

A Breath Of Scotland, with Alec Finlay and all the old favorites, plus lovely new singer Irene Sharp. Songs, music and nonsense. The High School, Alexandria, Mon., 27 March. All seats reserved. Ticket orders at the Hub, Jamieson's, Danskins, Glens Hardware and grocers in Dunvegan, McCrimmon, Dalkeith and Glen Sandfield. If it hurts you to laugh, don't come. 6-tf

COMING EVENTS

AT THE

BONNIE GLEN

For reservations
Tel. 525-3078 or 525-2646

SATURDAY, MARCH 18th
Mid-Lent Dance sponsored by l'Equipe 70, at the Bonnie Glen, orchestra the 71s. Refreshments available. Advance sale of tickets $1, at the door $1.50. Available from Mrs. Paul Emile Charbonneau, 525-3457. Door prize. Everyone welcome.

SATURDAY, MARCH 25th

BEER GARDEN NITE
"OBERKRAJNER BAND"

who played at Bier Garten in '71

Dancing 8.30 to 2.30

Buffet, Continental Canadian food

Admission, $2.50

Pay 50c in advance, $2 at door

Tickets: B-B Store
Bishop St., Alexandria 525-2056

Hart-Carra Smoke Shop
226 Pitt St., Cornwall 932-8344

COMING EVENTS

AT THE

GREEN VALLEY

PAVILION

FOR reservations, Tel. 525-1079 or 525-1255.

SAT., March 18th — Centennial room, private party.

SAT., March 18th—Relatives and friends are cordially invited to a mixed party in honor of Andre Lauzon and Monique Lauzon at Green Valley Pavilion. Our Town orchestra. Lunch and refreshments.

SAT., March 25th—Friends and relatives are invited to a mixed party in honor of Marielle Jeaurond and Jean Guy Hamelin at Green Valley Pavilion. Paul MacDonald Orchestra. Lunch and refreshments.

7—Card of Thanks

HOPKINS—Our sincere thanks to our neighbors and friends who came to our aid at the time of our fire. Your donations of money, clothing and furniture were appreciated. Special thanks to Mr. Fred Parsons of Glen Robertson, the Dalkeith Volunteer Fire Brigade and the Alexandria Canadian Legion. Your help will long be remembered.
—Mr. and Mrs. Michael Hopkins, Dalkeith, Ont. 11-1p

7—Card of Thanks (Continued)

DUMOUCHEL—The family of the late Mrs. Henriette Dumouchel sincerely thank friends and relatives for spiritual offerings, visits and acts of kindness at the time of her death. 11-1c

McCRIMMON — Our sincere thanks to our friends, relatives and neighbors for floral tributes, messages of sympathy and all kindness received at the time of Sandy's death and also to those who donated the Memorial Bibles and to the Canadian Cancer Society in his memory.
—McCrimmon family,
Huntsville and Alexandria. 11-1p

McDERMID—The family of C. B. McDermid wish to thank all their friends for sympathy and kindness during their recent bereavement.
—Grace, Marilyn, Betty and Kent.
Maxville, Ont. 11-1c

OUIMET—My sincere thanks to my friends and relatives for cards and gifts while I was a patient in Glengarry Memorial Hospital. Special thanks to nurses and staff and Dr. Roman, for my recovery.
—Mrs. Claire Ouimet,
Dalhousie Mills, Ont. 11-1c

PHILLIPS—The family of the late Mrs. John Phillips sincerely thank neighbors, relatives, friends, for expressions of sympathy received, mass cards, flowers. Special thanks to the ones who gave their time for help. Thanks to Munro Funeral Home, Dr. Jaggassar, to the nurses and staff of Glengarry Memorial Hospital. These acts of kindness will long be appreciated and remembered.
—The Phillips family
Greenfield. 11-1p

ROGERS—Our sincere thanks to friends and neighbors for acts of kindness, to Hotel Dieu and staff during my illness. Special thanks to Dr. McPhee, Dr. McLean, Dr. Millar and Dr. Conway.
—Charles C. Rogers and family,
RR1 Bainsville. 11-1c

TROTTIER—My sincere thanks to friends and relatives for cards, gifts and visits while I was a patient in Glengarry Memorial Hospital, also thanks to neighbors who visited me at my home afterwards. Special thanks to Dr. McLean, Dr. Bourdeau, nurses and staff.
—Mrs. Alma Trottier.
Alexandria. 11-1p

WYLIE—Sincere thanks to all my friends and relatives for cards, gifts, flowers and visits while I was a patient in Glengarry Memorial Hospital. Special thanks to Dr. McLean, Dr. Bourdeau, nurses and staff. Thanks to the roomers at the Alexandria Hotel, Mrs. Lavigne and Ruth, also the bartenders and McHughs for the lovely flowers.
—Annie Wylie,
Alexandria, Ont. 11-1p

9—Personal

QUALITY wise we will not be undersold, anywhere, anytime, anyplace. Shop at home service. Expert installation. Get an estimate then call us. Call collect 932-6716. Cornwall Carpets Reg., 21 Pitt St. 7-tf

GLEN Guns, Peter St., Maxville, for the best in rifles, shotguns, revolvers, pistols, scopes, mounts, accessories. We buy old or antique guns or pistols. Tel. 527-2153. 29-tf

WE pick up dead and disabled horses and cows. Tel. 874-2308, John D. McMeekin, Dalkeith, licence No. 174-C-69. 1-tf

NEED A
RUBBER STAMP
For Information
Call 525-3516
Hubert R. Dubois
258 Main St. South
8-tf

FOR sale and service on Singer machines and other makes. Free estimate, call Mrs. R. Main, Alexandria, Tel. 525-1460. Also we have good trade-ins from $24.95 up. Singer Co. of Canada Ltd. Hawkesbury, Ont. 632-2983. 9-tf

Attention Farmers!

Yes you receive the best prices

For your sick, crippled and dead animals, at our new plant

presently in operation in St. Albert

MACHABEE ANIMAL FOOD LTD.

St. Albert, Ontario

24-hour service — 7 days per week
We do not use collector agents
Permit No. 242-RP-71 receiving,

330-C-71 Collection
TEL. COLLECT
CRYSLER 613-987-2818
34-tf

HILLCREST
FUNERAL HOME

WALTER DAVISON

Funeral Director
Bond Street at
Stanley Street
VANKLEEK HILL
Tel. 678-2002
Serving those of all faiths at all times
32-tf

10—Lost — Found

LOST, children's pet, male beagle dog, black, brown and white, at Glen Robertson, ear tattoo, answers to Spot. Please call 874-2793. 10-1c

12—Articles for Sale

AFRICAN violets, all sizes, in bloom. Call Dorcas MacDougall, Maxville, 527-5208. 11-2c

NEW accordion, Tempo 48 bass. Lionel Levac, Brown House, Tel. 347-3167. 11-1p

12—Articles for Sale (Continued)

HOHNER accordian, red peroloid, 48 bass, excellent condition. Tel. 525-2051 or 525-1567. 13-1p

FOR sale, Bouchard Piano, in good condition. Tel. 347-3050. 11-2c

FOR sale granary 26'x20 with a 26'x15' stoop with steel roof. Apply to Denny Van Loon, RR5 Alexandria. Tel. 527-5291. 11-2p

40" Gurney electric range in good condition. Asking price $50. Tel. 347-3490. 10-2c

HANDICRAFT

BALLS of nylon selvedge-strips for knitting, hooking, braiding, weaving. Cotton, wool and synthetic knitting and weaving yarns. Remnants of all kinds of cotton, wool and synthetic fabrics. Write for free catalogue and samples. Wood's, Dept. 123, 950 Ottawa St., Montreal 101. 3-11c

NATURAL grey Persian lamb coat, size 14, never been worn in Alexandria, also two tape recorders. Tel. 525-3571 between 7 and 9 p.m. 51-tf

STAMPS

50 different stamps for 25c

General world wide, British West Indies, mint, used, stamps on approval. Discounts up to 33%. Also some new issue service. Contact Alex. W. Fraser, Lancaster. 10-2p

14—Autos for Sale

1965 Chev. Impala, very good condition. Tel. 874-2263. 11-1c

15—Farm, Garden, Produce

2,000 bales good quality hay for sale. Tel. 525-2035. 11-1p

FOR sale, 5,000 bales hay. Tel. 347-2021. 11-3c

FOR sale, 2,000 bales of straw, also galvanized sap buckets. Lionel Villeneuve, Dunvegan. Tel. 527-5264. 11-2c

WANTED top quality hay. James Yaratz, Box 81 Vergemmes, RFD 2, Vermont, U.S.A. 11-2p

2,000 bales of hay for sale. Tel. 528-4428. 11-1p

FOR sale quantity of choice quality hay, Grant MacRae, Dunvegan. Tel. 525-2969. 11-2p

FOR sale, 1,000 bales timothy hay suitable for P.M.U. mares. Donald J. Morrison, Dalhousie, Que. 514-269-2020. 11-2p

3000 bales of hay, 1500 bus. of oats, Willie Cuerrier, Green Valley. Tel. 525-3984. 10-2p

6000 bales of good quality hay and some straw for sale by truck load, some horse hay. Tel. Long Sault 534-2380 or Cornwall 933-4637. 10-tf

GROUND cob corn, $2 cwt, any quantity, 347-2641. 9-5p

FOR sale cedar fence posts, Willy Jensen, RR1 Maxville, Ont. Tel. 527-5253. 41-tf

16—Poultry — Livestock

FOR sale, 3 springers, 4 years old, Holsteins, will freshen in two weeks. W. R. MacLeod, RR1 Dunvegan, Bonnie Brier, Tel. 525-3374. 11-2c

FOR sale, 10 Holstein heifers, 1 year old, Lucien Hamelin, Laggan, Tel. 525-1291. 11-1p

HOLSTEIN cows for sale due to freshen in March and April. Tel. 525-3835. 11-1c

4905 lbs. of subsidy quota and 213,942 lbs. market sharing quota. Apply to Albert Leroux, Martintown, 528-4403. 10-2c

18 Hereford cows, freshening in spring, also one bull a 2-ton truck, a tractor, and quantity Climax hay seed. Contact Hormidas Renaud, St. Isidore, 524-5523. 10-2p

WANTED springers due to freshen in March and April. Tel. collect, 931-1307. 1-tf

WANTING to buy purebred Holstein heifer calves at any age, that can be registered. Tel. 932-2735. 7-tf

WANTED TO BUY

LIVESTOCK
OF ALL DESCRIPTION

Springers, Stockers, Beef, etc.
Will also buy complete herds

MANSEL M. HAY
Dalkeith, Ont. Tel. 874-2597
9-11-13-15-17c

19—Pets for Sale

2 black November male puppies, make good farm dogs, also mother of pups and one small male beagle. Tel. 527-5435. 11-1c

20—Farm Machinery

INTERNATIONAL 460 gas industrial tractor with Rain Way model 470 backhoe and ⅞ yards industrial front-end loader. Tel. James Yaratz, Vergemmes, Vermont, U.S. Tel. 802-877-3219. 11-2p

FOR sale, 3 Chore Boy milkers with master control and plug in platforms, electric pulsation, narrow bore shells, 10 months old. Priced to sell. Tel. 538-2532. 11-1c

GRIMM evaporator, 300 buckets, spiles and some covers. William G. MacLeod, Dalkeith, Tel. 525-3273. 11-1p

TRACTOR PARTS
Continually Wrecking
Farm Tractors
many late models

FERRIS
TRACTOR PARTS
Phone 519-424-9111
Burgessville, Ont.
11-8p

21—Real Estate

BUYING—SELLING—TRADING
SEE — PHONE — WRITE

SAUVE

REAL ESTATE LIMITED
(REALTORS)
39 MAIN ST. NORTH
613-525-2940

COUNTRY PROPERTY Glen Roy, 2 storey 24x24 winterized, kitchen 12x16, dug well, total price 4,450. Large lot of 1 acre.

ALEXANDRIA
2 storey brick mansion type home, with 3 fireplaces on 1st floor, 2nd floor full size. Please call office for more information. Total price $19,500 with $5,000 down payment.

NEW home, at 48 Gauthier St., Alexandria, 2 bedrooms, home size 28x32, lot 50x115. Price $16,900.

SEVERAL other homes at $10,500-$10,800.

BUNGALOW built in 1968, size 25x32, contains 2 bedrooms, plus small basement apartment. Price $16,500 with $3,500 down payment.

FARMS
5 miles north west of Alexandria, 100 acres very good home. Barn. Total price $21,800.

10 miles south east of Alexandria 112 acres, cosy home, all facilities, good hip roof barn. Total price $24,000 all cash.

14 miles west of Alexandria, same distance north west of Cornwall, 50 acres, 2 storey farm home, close to paved road. Total price $13,000 with $8,000 down payment, all facilities, 1 mile east of Avonmore.

FARMS, FARMS
WE have farms, complete with cattle and machinery. Priced from $43,000 to $100,000.

MORTGAGES
BOUGHT and SOLD

We have money available for mortgaging

For action representation call
Following Representatives
any day — including Sunday

Brokers
Adelard Sauve 525-2940 Alex.
Maurice Sauve 525-2940 Alex.
Full Time Representatives
Lionel Glaude 347-3029 Lanc.
Paul Emile Levert 525-3971 Alex.
Rolland Glaude 525-1995 Alex.
Germain Glaude 347-2586 Lanc.
Fernand Bonin, 674-5728 St. Anne de Prescott

KEITH REALTOR

FARM
50 acre farm, building in need of repair, approx. 20 miles from Quebec border, $7,000 cash.

COTTAGE
UNFINISHED 6 room cottage 1¾ miles west of Quebec border at Curry Hill, $1,000 down.

COUNTRY HOME
MODERN stone and brick home on Lake St. Francis, all city conveniences plus country living 1¾ miles west of Quebec border. Contact Stanley B. MacIntosh, Williamstown, 347-2813.

H. KEITH LIMITED REALTOR
181 Eglinton Ave. E., Toronto
Tel. 487-3333

24—Houses for Sale or Rent

FOR rent, large modern 4 bedroom house on secluded lot near Glen Robertson. Rent reasonable to responsible tenant. Tel. 874-2561.

PRIVATE sale, Green Valley, Ontario, in a quiet residential subdivision. Modern spacious 5 year old bungalow, brick and stone exterior. Over 1600 sq. ft., 9 rooms, same space available in unfinished basement. Well situated on a large lot fully landscaped including fenced garden and evergreens. For more information or appointments please call 525-2145. 10-2c

NEW house for sale, good terms, possession immediate. Tel. 525-3378. 7-tf

FOR sale, 3 bedroom house at 36 Victoria St. W., Alexandria. Finished basement. Apply in person to Aurele Lajoie. No real estate. 10-tf

HOUSE for sale on Clement St., large living room and kitchen, brick finish, colonial style. Any reasonable offer will be considered. Contact Jean Clement, Tel. 525-1267 or Yvon Trottier, Tel. 525-3629. 50-tf

26—Lots for Sale

HOUSE trailer lot for rent on St. James Street, services ready, Adelard Sauve, Real Estate Broker, 39 Main St. North Tel. 613-525-2940.

32—Business Opportunities

TO rent, 69 Main St. South, in Alexandria, main floor space, formerly occupied by beauty salon. Tel. 525-1460. 5-tf

33—Apartments, Flats to Let

NEW 2 bedroom apartment at 312 Main St. South. Immediate occupancy. Tel. 525-2493. 11-2p

TO rent, upstairs four room apt., electric heating, hot water, central location. Tel. 525-1902. 11-1c

38—Jobs primarily of interest to Men

FARM help wanted, single man preferred. Apply to Box "B" Glengarry News. 11-2p

39—Help Wtd., Male, Female

PART time, full time, earn $75 to $150 weekly. Car necessary. No experience needed. Apply to Box "T" c/o Glengarry News. 9-4c

PLANT OPERATIONS

ROXMORE
PUBLIC SCHOOL

Applications are invited from suitably qualified candidates for the Caretaking Contract at Roxmore Public School, Avonmore, Ontario. The duties will involve complete custodial maintenance of buildings and grounds.

The total remuneration for this contract will be subject to a maximum of $460.10 monthly.

Applications in own hand-writing, should be lodged with the undersigned on or before 12 noon, Monday, 27th March, 1972.

THOMAS CRUICKSHANK,
Plant Superintendent,
305 Baldwin Avenue,
Cornwall, Ontario.
11-1c



ALEXANDRIA: in completely residential area this new cozy dream bungalow on corner lot. Has full basement, 3 bedrooms, 4 pc. bath, large living room and fine combination kitchen-dining room, clean electric heat and fully carpeted for your comfort. Financing can be arranged. Inquire now.

INQUIRIES solicited on the above and our many other fine listings of urban and rural homes, vacant land for all purposes, all types of farms and businesses and summer cottages.

OUR professional sales personnel are serving Stormont, Glengarry and Prescott from Alexandria, Green Valley, St. Eugene and Hawkesbury. If you are buying or selling Real Estate, you owe it to yourself to consult them first.

ELDEGE VAILLANCOURT	525-3641
RICHARD VAILLANCOURT	525-3641
JEAN MENARD	525-3641 or 525-2769
RAYMOND LEGAULT	525-3641 or 525-1165

E. Vaillancourt
REAL ESTATE - IMMEUBLES
TEL. 613-525-3641 • ALEXANDRIA, ONT.

40—Employment Wanted

EMPLOYMENT WANTED
BOOKKEEPING and typing at home. Complete set of books, statements, business correspondence. Tel. 525-3375. 11-1p

WILL do baby sitting or assist in housework during next week's holiday or after school. Call Glengarry News Box J, 525-2020. 11-1p

42—Salesmen Wanted

CARPET salesman wanted for area. Full or part time, will train. Car needed. Cornwall Carpets Reg. Cornwall, 932-6716. 7-tf

WANTED
DEALER or salesman to handle in ground and above ground swimming pools. For full information contact R. Cullen, rep. Prestige Pool Mfgs. 1215 Queen St., Cornwall, 932-6686. 7-tf

WANT ADS

DON'T COST

—THEY PAY!

NOTICE TO CREDITORS

IN THE MATTER OF THE ESTATE OF RODERICK SAYANT, LATE OF THE TOWNSHIP OF LANCASTER, IN THE COUNTY OF GLENGARRY, FARMER, DECEASED.

TAKE NOTICE that all persons having claims against the estate of Roderick Sayant, who died on or about December 26, 1971, are hereby required to send full particulars of their claims to the undersigned solicitors, on or before the 3rd day of April, 1972, after which date the estate will be distributed, having regard only to the claims of which notice shall then have been received.

DATED at Alexandria, Ontario, the 3rd day of March 1972.

MACDONALD & AUBRY,
P.O. Box 1000,
Alexandria, Ontario,
Solicitors for the Estate.
10-3c

NOTICE TO CREDITORS

IN THE MATTER OF THE ESTATE OF KENNETH CAMPBELL MacLEOD, LATE OF THE TOWNSHIP OF LOCHIEL, IN THE COUNTY OF GLENGARRY, RETIRED FARMER, DECEASED.

TAKE NOTICE that all persons having claims against the estate of Kenneth Campbell MacLeod, who died on or about the 15th day of September 1971, are hereby required to send full particulars of their claims to the undersigned solicitors, on or before the 25th day of March, 1972, after which date the estate will be distributed having regard only to the claims of which notice shall then have been received.

DATED at Alexandria, Ontario, the 25th day of February 1972.

MACDONALD & AUBRY,
P.O. Box 1000,
Alexandria, Ontario.
Solicitors for the Executor.
9-3c

LIONS 300 CLUB
DRAW WINNERS

CAR DRAW NO. 20

$20 EACH TO

9th WEEK

241—Peter Kolada
16—Herbert Malcomson
170—Marcel Boileau
249—Catherine MacDougald
126—Bid Lalonde
11-1c

NOTICE TO CREDITORS

IN THE MATTER OF THE ESTATE OF MINA GRAY, LATE OF THE TOWN OF ALEXANDRIA, IN THE COUNTY OF GLENGARRY, SPINSTER, DECEASED.

TAKE NOTICE that all persons having claims against the estate of Mina Gray, who died on or about August 24th, 1971, are hereby required to send full particulars of their claims to the undersigned solicitors, on or before the 3rd day of April, 1972, after which date the estate will be distributed, having regard only to the claims of which notice shall then have been received.

DATED at Alexandria, Ontario, the 3rd day of March 1972.

MACDONALD & AUBRY,
P.O. Box 1000,
Alexandria, Ontario,
Solicitors for the Estate.
10-3c

TENDERS WANTED

Stormont, Dundas and Glengarry County Roman Catholic Separate School Board

TENDER

Duplicating Paper

Sealed tenders on the above will be received by the Business Administrator no later than 4.00 p.m.

Thurs., March 30, 1972

Persons interested in bidding on this tender are requested to obtain the necessary tender forms from The Purchasing Department, 408 Twelfth Street West, Cornwall, Ontario, referring to Tender No. 9, 1972.

MAURICE G. VARIN,
Purchasing Agent.
11-1c

Too Late
To Classify

EASTER Bake Sale of the Daughters of Isabella, Sat., March 25th, at the store of Mrs. Dora Ranger, from 2 to 5 p.m. 11-2c

FRIDAY, March 24th—Snowmobilers' Dance, sponsored by Alexandria Barnstormers' Club at Green Valley Pavilion. Falcon Orchestra. Tickets in advance $1, at door $1.50. Everyone welcome. 11-1c

FOR sale new 3 bedroom bungalow in Moose Creek, huge lot, carport. For further information call any day 538-2393. 11-1c

Extra Special During March Guardian Sale
Diovol Liquid, List Price $2.25, For Only $1.59

GUARDIAN DRUGS

MAR. 16 TO MAR. 25

WE ENJOY SERVING YOU

GUARDIAN'S JOHNSON CHALLENGER 27 SNOWMOBILE CONTEST WINNER
M. L. HYSLOP
STONEY CREEK ONT.

ENTER THE FREE GUARDIAN EASTER BUNNY CONTEST



a WINNER in every GUARDIAN DRUG STORE!

SOME LUCKY GUARDIAN CUSTOMER WILL WIN A PLUSH 5' BUNNY VALUED AT 24.95

CONTEST ENTRY FORM BELOW

IT'S EASY TO ENTER
Just clip and complete Entry Form and deposit it (or reasonable facsimile of such Entry Form) in the ballot box provided in our GUARDIAN Drug Store, on or before our usual closing time Thursday, March 30, 1972. A skill-testing question must be correctly answered to qualify for a prize. See complete participating rules in store.

SCOPE MOUTHWASH
24 oz. FOR THE PRICE OF 17 oz.
SUGG. LIST 1.89
1.53

ALBERTO V05 HAIR SPRAY
7 oz.
REGULAR, HARD-TO-HOLD, SUPER BLUE OR UNSCENTED
SUGG. LIST 1.98
97¢

PROTEIN 21 SHAMPOO
14 oz.
REGULAR OILY OR DRY
SUGG. LIST 2.99
1.29

ALKA-SELTZER
25's
SUGG. LIST 89¢
56¢

PEPSODENT TOOTHPASTE
FAMILY SIZE
REGULAR ONLY
SUGG. LIST 1.39
69¢

Q-TIPS COTTON SWABS
90's
SUGG. LIST 73¢
51¢

BEN GAY
REGULAR, LOTION OR GREASELESS
1¼ oz.
SUGG. LIST 1.19
88¢

GERITOL
LIQUID 12 oz. OR TABLETS 40's
SUGG. LIST 3.09
1.99

SCOTCH BRAND CELLULOSE TAPE
½" x 900"
SUGG. LIST 59¢
37¢

LUX LIQUID DETERGENT FOR DISHES
24 oz.
SUGG. LIST 89¢
69¢

Dee-Tee SNOW WHITE BATHROOM TISSUE
2 PLY
WHITE, PINK YELLOW OR BLUE
6 ROLLS FOR
SUGG. LIST 2/39¢
88¢

GUARDIAN'S EASTER BUNNY CONTEST PARTICIPATION
NAME .....
ADDRESS .....
TELEPHONE .....
CONTEST CLOSES THURSDAY MARCH 30, 1972

GUARDIAN DRUGS - GUARD YOUR HEALTH - GUARD YOUR POCKET BOOK

McLeister Drug Ltd.

ALEXANDRIA TEL. 525-1101