The Glengarry News

VOL. LXXXI — No. 12 ALEXANDRIA, ONTARIO, THURSDAY, MARCH 23, 1972 SINGLE COPY 10c

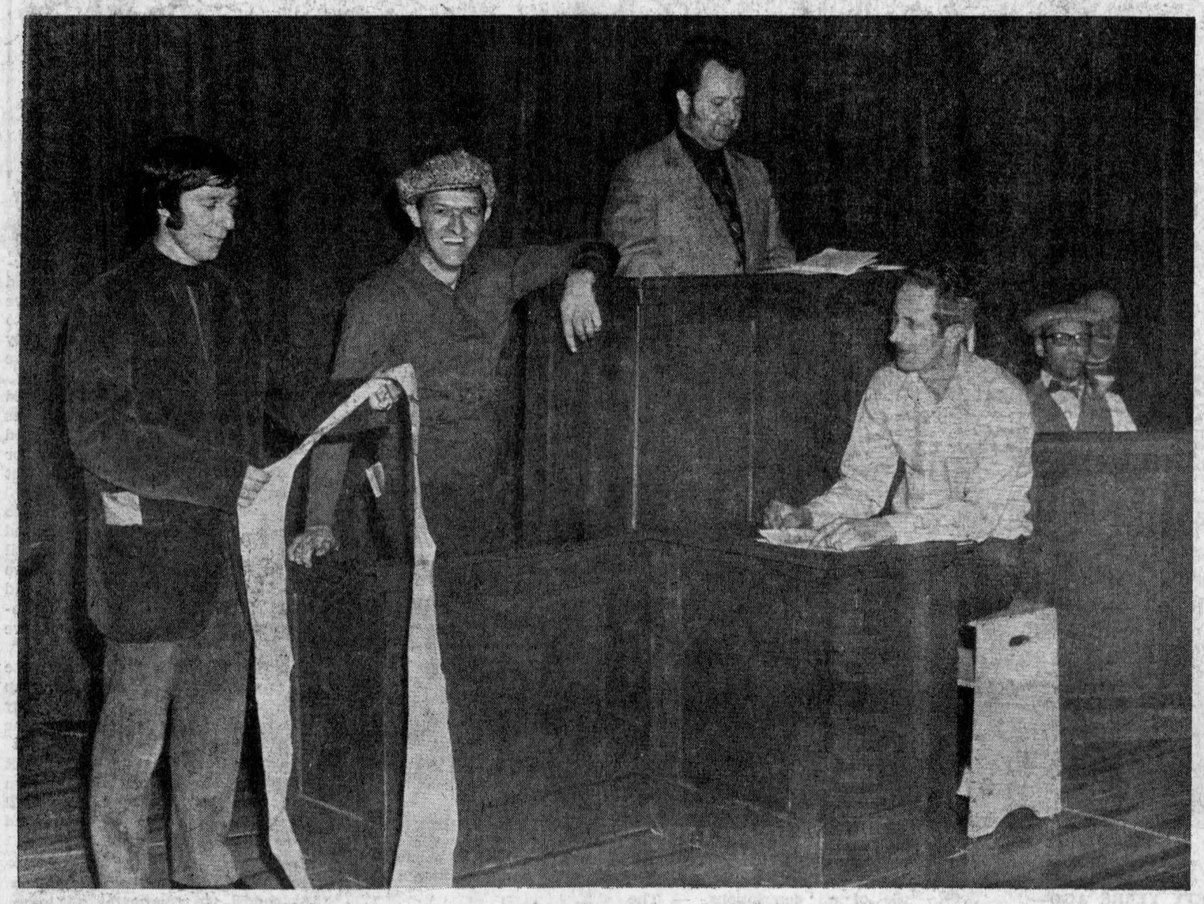

TAKING TROUBLES LIGHTLY—Troubles in Cork Alex don't seem to be taken too seriously as witness the happy "Hoppy" prisoner at the bar and the anything but curt court personnel. Our photographer caught members of the Lions Club rehearsing for Sunday's Irish satire and perhaps it was the camera's eye that left them looking anything but polished actors. Paul Roy, the prosecutor, isn't scaring the leader of the Irish gypsies, Hoppy Gallant, as he reads out the charges. Magistrate O'Touchette doesn't look too severe, nor does Clerk of the court Frank Sleipenbeek. In background can be seen Marc Lalonde, one of the jesters and Marcel Ranger, the warden. There are no reserved seats for either afternoon or evening performance so you may get tickets at the door if you haven't already bought yours. All proceeds go to the hospital extension fund and it is suggested this could be a pleasant way to support your hospital. —Photo by Robert

Fractures And Sprains Plagued Skiing Party To Laurentians Saturday

Fractured legs and a wrist plus some 25 ankle sprains spoiled the fun for some 90 local youngsters who travelled to Ayers Ski Lodge in the Laurentians, Saturday, to enjoy skiing and tobogganning.

An icy crust on the snow was blamed for the rash of accidents.

Most seriously injured while skiing were Jacques Cholette 15, son of Mr. and Mrs. Ronald Cholette and Dean Macdonell, 13, son of Mr. and Mrs. Duncan A. Macdonell.

Jacques is in Hotel Dieu, Cornwall, with a compound fracture of the right leg while Dean fractured his left leg above the ankle. He was able to leave hospital following treatment.

Debbie Menard, 14, a daughter of Mr. and Mrs. Ronald Menard, Green Valley, fractured her left wrist while tobogganing and another 25 of the party are still on the limp from ankle sprains.

Travelling in two Shepherd buses, the party of 90 was under the aegis of Jeunesse 225 with Jacques Trottier in charge. They left here at 9 a.m. and returned at 6 p.m. quite a bit worse for wear.

In addition to all the injured two of the party finished the day in wet clothing after ending a toboggan ride in a creek.

Plan Addition At Laggan School

Two elementary school projects of the SD and G Board of Education have been allocated capital funds for 1972, and two requested projects were refused allocations.

The board will proceed immediately to secure tentative approval from the department of education for an addition to Laggan Public School. The firm M. S. Thompson Architect and Engineers, architect for the original school building, has been appointed to the project. It has been allocated $121,000.

The project to convert Maxville High School to a senior elementary school has been allocated $75,000, and will be carried out in conjunction with the proposed Stormont high school becoming a reality.

Additions to Williamstown Public School, totalling $639,000, were refused 1972 allocations.

Historical Group Presented Prizes

The Glengarry Historical Society recently sponsored a county-wide contest. The two subjects of presentation were a display of a Glengarry scene and an essay on Munroe's Mills.

On March 9th, awards were presented to the winners of the display. Brian Black (head of the GDHS history department) introduced Mrs. Vernon Crowley, president of the Historical Society to the students. Mrs. Crowley then proceeded to present the prizes and express her congratulations to the winners.

First prize was awarded to an entry submitted by Linda Denovan and Jean MacNaughton. They displayed a maple sugar camp. It was quite effective and very realistic.

Second prize was awarded to Nancy Parsons and Katie McLachlan. Their entry was a replica of the Glengarry School House described so avidly in Ralph Connor's book. All students are in grade eleven and attend GDHS.

Mrs. Keith Franklin presented the awards in the literary section to Graeme Campbell and Lionel Derouchie. Both essays showed considerable research into the history of Munroe's Mills. The two students mentioned are in grade 10 and attend Maxville High School.

Zone Rally Here

Alexandria Legion Branch will host a Zone Rally on Sunday, March 26th, when some 60 from various branches are expected to attend. The zone includes branches from Long Sault to Hawkesbury.

Zone Commander Barney Wickens of Long Sault will be accompanied by L. H. Aulenback president of the host branch, in laying a wreath at the war memorial.

Some Alarm Evidenced As To Repeat Gas Threats In Wake Of Lochiel St. Explosion

Explosive Gas Came From Sewers

No damage resulted from highly explosive sewer gas that entered local homes on Monday, Fire Chief Gerald Charlebois has reported to town council .

Acting on complaints of odors in homes, the fire chief traced the odor to the sewer drain of Square C Textiles where plant officials found a chemical had been dumped into the sewer without first being treated. They promised the responsible employee would be located and warned against any repetition.

A gas sniffer had been borrowed to test the intensity of the gas and Chief Charlebois reported the homes had been in a highly explosive state. The call had come from Dr. Roman, Alex McDonald, J. T. Smith, among others.

Quite a few calls are being received by fire brigade personnel from residents worried about possible natural gas leaks in wake of last week's explosion on Lochiel Street, reports Fire Chief Gerald Charlebois. Strange odors in the St. George St. area one recent night brought a rash of calls but the smell was traced to a local industry.

The natural gas scare comes as a result of the explosion and fire that wrecked the home of Aurele Rozon, 74 Lochiel St. last Wednesday night.

Cause of the explosion was traced to a leak in the natural gas line on Lochiel Street and the line was repaired last Thursday by an Ottawa Gas crew. There are still traces of gas readings in neighboring homes and gas line officials are taking twice-a-day tests to ensure against any further build-ups of gas. Officials explain that the presence of frost in the ground tends to hold the gas and there may be traces in the area for some time.

Mr. and Mrs. Rozon and their 14-year-old daughter Jo-Anne who escaped their burning home are temporarily with another daughter, Mrs. Ronald Martin. The interior of their home is a total loss and it is expected walls will have to be ripped out to make certain the house is still structurally sound.

Their neighbors, the Jean-Paul Theoret family, returned to their home at 76 Lochiel St., Tuesday, and the Ernest Lavignes, at 69 Lochiel, are also back in their home. Following Wednesday night's explosion they recalled they had been bothered by a nauseating smell in their homes for several days prior to the blast. The home of Bruce Abrames, at 82 Lochiel, also was affected by the gas and they were forced to turn off their furnace for a time as a safety measure.

Wednesday night's explosion and fire were touched off apparently when Mr. Rozon flicked off a light switch in the living room about 10.30 p.m. Suddenly, he said, the house became livid with blue and pink flames. Curtains and drapes fell down, pictures dropped from the walls and there was fire everywhere.

His first thought was of his daughter who was in the bathroom. Flames seemed to be centred in that part of the house but he managed to get her out and he recalls throwing several pails of water on the flames.

The girl grabbed a coat and the family made a hasty exit. Mr. Rozon's wife, Annette, had been slightly burned and her hair singed by the flames. She was later treated at Glengarry Mem-

(Continued on Page 4)

Elementary Schools Out June 23rd

Closing ceremonies for elementary school students under the SD and G Board of Education will come June 23rd this year a week earlier than their teachers.

Ontario boards were given the power to choose the last day of pupil attendance this year.

Glengarry Memorial In Good Position For Expansion Reports At Annual Indicate

A net surplus of $4,470 on the 1971 operations and cash account and receivables totalling $130,058 were highlights of the financial report presented at the annual meeting of the Glengarry Memorial Hospital, held last Thursday night in the boardroom of the hospital.

The financial position on the eve of the planned expansion this year is even better, reported Administrator J. F. Adams. Another $59,000 is due in May from Toronto, our hospital's share of the incentive program for operating in 1971 within seven per cent of the 1970 budget.

Further help to the building fund came with the presentation of a cheque of $100 from McCrimmon Women's Institute by the president, Mrs. Albert Lasalle. It was also announced Glengarry Council, Knights of Columbus was pledging $2,000 and smaller amounts are coming in steadily by way of In Memoriam cards and other gifts.

Laurent Major presided at the meeting and he spoke of the good progress toward expansion made during his two-year term as chairman of the board. Alex McDonald, deputy-reeve of Lochiel, moves up from vice-chairman to head the board. Other officers will be elected at the next directors' meeting.

Elected members of the board were returned to office: Gerard Gosselin, (replacing J. A. E. Comeau), G. G. Aubry, QC, Doug. Baxter, Morlin Campbell and Duncan A. Macdonell. There are no changes in appointed members of the 18-member board.

Membership in the Hospital Auxiliary is at 181 according to the report of Mrs. Neil Blair, president. She reviewed a busy year of fund raising that enabled the Auxiliary to donate a water bath for the lab. and pant suits for the candy stripers. Many other activities were recalled.

Another year of activity and achievement once more sees our hospital rank high where occupancy rate and length of stay are concerned, noted Dr. J. C. Nadeau, chairman of the medical staff. The quality of service compares with any hospital in the area, he added.

We now have fairly well established consultation and clinic service in general surgery; ear, nose and throat; obstetrics and gynecology and urology, Dr. Nadeau pointed out. Due to lack of space, a pediatrics clinic will have to wait for the hospital addition.

Administrator J. F. Adams had warm praise for the work of board members, the medical and general staffs, noting that occupancy was extremely high and out-patient care continued to rise. Glengarry Red Cross was re-activated he recalled, and a Homemaker Service introduced which helped to reduce average length of stay to 6.4 days.

The hospital operated within its budget in 1971, Mr. Adams declared, making it eligible for a substantial incentive reward. Preliminary plans for the addition are now at the Ontario Hospital Services Commission in Toronto. He concluded with special words of thanks to the hospital auxiliary, candy stripers, department heads and staff members.

Highlights of the 1971 report show 2,022 patients were admitted and 147 babies were born in the hospital, down four from 1970. Days of hospital care totalled 13,030 and there were 9,289 emergency and out-patient visits. There were more than a half-million units of lab. work for all patients and 55,560 meals were served.

The staff consisted of 35 full time and 26 part time nurses, six technicians, 28 full time service and administratve staff and seven part time.

Revenue came almost totally from the Provincial Hospital Care Plan, 87.5 per cent, and 8.4 per cent from self-pay patients. Salaries, wages and fringe benefits accounted for 71.4 per cent of expenditures and totalled more than half a million dollars. Revenues for the year reached $745,374.

Optimist Club Heard Talk On Women's Rights

"Women should not be blocked from access to education, political influence and economic power" stated Mrs. John Grant, guest speaker at the March meeting of the Char-Lan Optimist Club held Tuesday night at the Glendale Motel in Summerstown.

Board policies, employment practises and lack of day-care centres were listed as the chief obstacles to the progress of women in these areas, she felt.

On the question of equal pay for equal work she pointed out that women who must provide for families have costs similar to the male provider.

The present indifference of women to the problems facing them is a major cause of their own lack of advancement in many areas as they do not apply for positions of responsibility such as school principals, etc., being content rather to help their husbands progress.

Mrs. Grant was introduced by John McBain and appreciation for the witty and enjoyable talk was

(Continued on Page 4)

Enjoys Snowmobile Rides At 90

Mrs. Mary McDonald of Glen Robertson, marked her 90th birthday yesterday and will be feted on Saturday when her relatives gather at the home of her grandson, Dan McIntee and Mrs. McIntee, with whom she resides.

In spite of her advanced years Mrs. McDonald possesses all her faculties, has a keen memory and is completely self sufficient.

Despite breaking both her hips at different times in the past five years she is able to walk without help and makes visits to relatives in the area on weekends. When snow makes walking difficult she has been known to rely on a snowmobile for the occasional ride.

Four Being Charged For Dogs At Large

Four people within the detachment area will be charged with allowing dogs to run at large, an officer of the local Lands & Forest detachment informs. Dogs have been followed to these homes and we are getting more reports of dogs running at large, the officer declared. There is one more report of a dead deer in the Lunenburg area.

Fate of the remaining deer may depend on the weather this week. If this rain is followed by cold weather there could be a repeat of deer slaughter. If it remains warm the snow crust should disappear, he suggested.

Two Entertainments This Weekend

The auditorium of Glengarry District High School will be a centre of activity this weekend with two big entertainments set for Sunday and Monday.

Alexandria Lions Club members will be turning thespian Sunday as they stage their Irish satire, "Troubles In Cork Alex", both afternoon and evening. Tickets are available from any club member or at the door and total proceeds will go to the Lions hospital extension fund.

From Irish drama on Sunday the spotlight switches to a Scottish variety show as Alex Finlay returns with his Breath of Scotland singers, dancers, music and nonsense, Monday night. This show is sponsored by the Glengarry Pipe Band and though all seats are reserved there are still a few available, we are informed.



A GLENGARRY WINTER LANDSCAPE

—Photo by Mrs. Mervyn MacDonald

Consolidated Textiles Earnings Up Plan Expansion Here And Elsewhere

Net earnings of Consolidated Textile Mills Ltd. for 1971 amounted to $613,722, up from a restated $478,501 in the previous year, the Montreal-based company reports.

The earnings are equal to 53 cents a share compared with 42 cents, based on the average number of shares outstanding.

The report says the year earlier results were restated to reflect the new policy of providing deferred taxes.

Sales totalled $23,534,636 versus $16,232,141.

The company, through subsidiaries, operates textile mills manufacturing rayon, nylon and mixed fabrics for the jobbing and retail trades.

Last December the company reported it had purchased the Montmagny, Que., textile plant of Chemcell Ltd. It also bought some of the equipment at the plant and purchased additional equipment valued at about $2.5 million, including water-jet looms and machinery to produce single, double and warp knit fabrics.

The acquisitions were part of Consolidated Textile $4.8 million expansion program at its plants in Joliette and St. Hyacinthe, Que., and Alexandria.

Dogs Still At Large

The tranquilizer gun was used by members of the police force to control two dogs running at large on Monday, reports Acting Police Chief Leo Lemieux. Complaints are still being received and he intends to meet with council to see what further steps can be taken.



PASSING THE PEACE PIPE—Guest speaker John (Mr. Canada) Fisher, tries a peace pipe at Friday's annual Glengarry Beaver Club dinner at Edgewater Inn, Summerstown. Some of the colorful early-Canadian costumes worn by the fifty in attendance are seen on, left to right, Mr. Fisher, Mrs. Claire Guindon, Chief Factor Jim Hill and Hugh MacMillan. Hon. Fern Guindon is in background.

—Photo courtesy Cornwall Standard-Freeholder

Mac McCuaig Was Veteran Two Wars

A resident of the Vankleek Hill area who served in both World Wars, Malcolm (Mac) McCuaig died March 10th at the General Hospital in Hawkesbury. He was in his 77th year.

Mr. McCuaig was born at Kirk Hill the eldest son of John M. McCuaig and Katherine Morrison. In World War I he went overseas with the 6th Canadian Reserve Infantry Battalion and he had farmed at Kirk Hill until joining the SD&G Highlanders for overseas service in World War II. Since returning home he had resided in the Cassburn area and had been employed as a carpenter.

He was active in Alexandria Legion Branch and members held a memorial service at the Hillcrest Funeral Home in Vankleek Hill.

Surviving is his wife, the former Agnes Nancy Macdonald of Glasgow, Scotland.

The funeral was held March 13th to St. Columba Presbyterian Church, Kirk Hill. Interment will be in Kirk Hill United Church Cemetery.

Warning Given

Fishermen are advised to remove fishing huts within the next few days.

Thinner ice this year will make certain areas hazardous as the weather gets warmer, Bob Ramsbottom, Lands and Forests district commanding officer, said today.

Huts must be removed by April 1st.

See Canada First Program Suggested By John Fisher In Beaver Club Talk

Canadians must learn to get along together, John Fisher warned in a talk to the Nor'Westers' Beaver Club of Glengarry, Friday night. One way to break down the barriers would be through a better first hand knowledge of our country. "Mr. Canada", as John Fisher came to be known in recent years made a plea for a meaningful program to allow Canadians to see Canada, "as easily and cheaply as they can see Europe or many other foreign countries. "

He delivered the key address at Friday's third annual Beaver Club dinner at Edgewater Inn, Summerstown.

Jovial Jim Hill, Chief Factor, his Comforting Squaw Topsy and Host Gerry Rowe, Senior Partner, greeted some 50 gaily costumed guests.

Head table guests were Hon. Fern Guindon, Minister of Labor, and Mrs. Guindon; O. F. Villeneuve MLA Glengarry and Mrs. Villeneuve; Mrs. V. F. Crowley, president of the Glengarry Historical Society; Donald McOuat, former Glengarrian and chief Ontario Archivist, and the guest of the evening, John "Mr. Canada" Fisher.

The other tables, named after Nor'Wester trading posts, were headed by Senior Partners: Archibald MacDonell, Spokane House; Duncan Grant, Selkirk House; Bob Simmons, Rocky Mountain House; Gerry Rowe, York House and Nick Kaneb, Grand Portage.

Grace was said by comforting squaw Harriet MacKinnon and following the toast to the Queen by O. F. Villeneuve other toasts followed at intervals: to "The Mother of Saints" Duncan Grant; "Senior Partners", Keith Legault; "Comforting Squaws", Nick Kaneb and "The Glengarry Comrades", Archibald MacDonell.

Piper Billy Cooper had preceded the guests into the dining room and he, along with tenor soloist Pat McCourt entertained throughout the dinner hour.

Gerry Rowe, while introducing the guest speaker Mr. Fisher, stated that though Mr. Fisher had taken training as a lawyer, he had spent most of his life as a journalist and speaker selling Canada to Canadians.

Mr. Fisher commented on each of the outposts represented at the dinner and stated that if it hadn't been for the Scots, Canada would not have stretched from coast to coast as it does because the Americans would have been there first. He commented on the part the "do-it-yourself" canoe makers and canoeists had in opening up the country and it is up to us, the present day citizens of Canada to retain traditions and team together to make this great country of ours into the type of place that our French and Scottish forebears worked so hard to achieve. We should capitalize on our rich traditional background while at the same time realizing that the monarchy is the one thing that keeps us different from the United States, and we should make the

(Continued on page 5)

EDITORIAL

IT'S OUR OPINION

We Get Letters

In recent weeks we have been on the receiving end of quite a number of letters and verbal congratulations following on our editorial page award from the Ontario Weekly Newspapers Association. These have been much appreciated and might have been calculated to give us a bit of a swelled head. This week's mail brought a letter in a different vein, though, a brickbat capable of putting us right back in our proper place.

We're taken sternly to task for our bourgeoisie (we had to look that one up in the dictionary, Ernie, to get the right spelling) attitude to higher unemployment insurance payments and we make no apologies for possessing a middle class outlook. That happens to be the strata of society into which we were born and we like to think it is the middle class that has been the backbone of democracy since Magna Carta guaranteed individual liberty.

Unhappily it is this same middle class of farmers, small business and professional men that is now bearing the brunt of attack from socialist-inclined big government intent on wiping it out. If that middle class bulwark, the bourgeoisie, can be breached and made defenceless, bureaucracy will be all-powerful and individual liberty will be no more.

You aptly describe your letter as a diatribe Ernie. Perhaps you should look up that word in the dictionary, too. With your facile pen surely you need not stoop to "bitter, malicious criticism and abuse" to make your point.

Tragic Accidents To Right And Left

Glengarry was accident-free last week but to north and south of us there were uncommonly tragic occurrences involving multiple deaths. At Valleyfield four families were left fatherless when as many snowmobilers zoomed into open water while crossing Lake St. Francis. A mother and six young children died in their blazing home near Grenville in a second tragedy too horrible to contemplate.

Fire is always a hazard and each winter has its reports of multiple deaths in home fires. As in last week's blaze at Grenville the victims are invariably children and a mother who dies while frantically trying to save them. It makes grim reading, especially for parents of young children who may picture themselves trapped in like circumstances at any time.

Perhaps even more poignant, though, is that tragedy on Lake St. Francis, and its aftermath. The four snowmobiles have been recovered by divers but a strong current apparently swept bodies of the victims downstream and they may not be found until the ice goes out of the lake. Meanwhile four young Valleyfield families mourn the loss of a breadwinner and face a protracted period of waiting and grim uncertainty.

Not only the relatives of those men must find it gruesome to picture that unhappy ending to a fun trip across the lake ice. Only minutes away from the warmth of home, that file of snowmobilers must have hit open water in quick succession, their wind-resistant coveralls no doubt a drag against survival.

If that dreadful toll of the drowned is to serve any useful purpose surely it must be to awaken others to the hazards to be encountered in snowmobiling. Those men may have seen the dangerous open water too late to avert disaster and their multiple deaths point up the poor visibility and lack of braking power that are built-in hazards of the sport. Snowmobiling will have to be confined to safely marked trails or the toll of dead and injured may eventually sour enthusiasts.

The Glengarry scene has been relatively free of serious accidents through the winter but that clean record might have been blotched last week if that explosion of natural gas in an Alexandria home had generated more intensity. It is to be hoped that a thorough investigation will uncover the cause and result in remedial measures that will prevent another such incident.

Those multiple fatalities at Valleyfield and Grenville are a grim reminder that accidents are always happening. We have been fortunately free this winter but a new set of hazards will threaten as we step into spring and summer. Always Be Careful is a motto we should always keep in mind and practise.

A Familiar Name To Disappear

Electoral districts in the province of Quebec are being realigned for provincial voting purposes and the new electoral map may involve the disappearance of a name long familiar to Glengarrians, that of Argenteuil. From the Lachute Watchman we learn that almost the entire present riding of Argenteuil will be swallowed up by a new constituency that will extend as far west as Thurso and will be known as Papineau.

Should provincial redistribution take place as presently planned, the Watchman notes, the County of Argenteuil will disappear from the map 290 years after the appointment of the first Seignior Sieur Charles Joseph D'Aillebout. On the 15th of June, 1682, a promise of a grant of the Seigniory of Argenteuil was signed at Quebec by Count de Frontenac, Governor of New France, the grant to include "a tract of land lying on the north side of the Ottawa, extending from the foot of the Long Sault two leagues towards Montreal, and four leagues back from the Ottawa, includbring all the islands, points and sand-bars opposite of which the island named Carillon forms a part."

It is a proud name, and one of which we are proud, The Watchman editorializes. It is an historic name and as such, a name which should be retained. It is the birthplace of Canada's first Canadian born Prime Minister. In these days of compromise, it is a name that should be considered to stand on an equal basis with Papineau, so that it will continue to have its place in this country's future.

For years the federal Member of Parliament has been elected from Argenteuil-Deux Montagnes and The Watchman suggests the new provincial riding should be known as Argenteuil-Papineau or Papineau-Argenteuil.

It is a name that dates back more than a century before Glengarry had its birth and our county had many ties with Argenteuil during those early years. We have been able to retain our name through several alterations of electoral boundaries and it is to be hoped that other historic county, Argenteuil, will also continue to be recognized in Quebec's redistribution of constituencies .

One In Every Three

About one in every three pregnancies is an illegitimate one, a Nova Scotia doctor stated in a letter to his town's school board. He volunteered to give a series of lectures to each of the grade nine classes at the local high school and the school board accepted his offer.

That doctor's letter to the board, as reprinted in the local paper, read in part:

"Some unknown famous character once said "Ignorance is bliss". Being fourteen and pregnant isn't bliss; in fact it's not bliss; but it's often because of ignorance.

"I feel that our educational system must meet the needs of the day; and since very obviously the home and the church have failed to meet the need when it comes to sex education, the schools must asume this role and hence overcome the prevalent ignorance re this subject.

"I believe I'm right in assuming that the Provincial Department of Education has OK'd such courses in the schools of the province. However, here as elsewhere, little is being done about it . . . mainly due to a lack of qualified persons to conduct such a course.

"Need I point out that about one in every three pregnancies here is an illegitimate one? I would far sooner spend my time doing something that I feel would prevent this, than I would deliver a 14 year old of a baby.

After volunteering to give a series of lectures to each of the Grade 9 classes, the doctor continued:

"Though I have no way of proving that this would be of any help I'm just sure it's better to know the facts, and hence know how to prevent certain occurrences. I'm sure you and all parents will agree it could be of some help in this area of such vital concern to our teenagers. An area that seems to get passed around so that the teens end up getting the word, at best, fourth or fifth hand."

That Nova Scotia doctor was to begin his lectures at the local high school in January and we have no idea how effective those talks on sex education will prove to be. Neither have we any idea whether the problem in area high schools is comparable; nor do we know if the curriculum includes sex education in our schools.

If the situation is so serious in a Nova Scotia town of comparable size perhaps it is worthy of study here.

THE GLENGARRY NEWS
A member of the Canadian Community Newspapers' Association
Ontario Weekly Newspapers' Association
Audit Bureau of Circulation
THE NEWS PRINTING COMPANY
P.O. Box 10 — Telephone 525-2020

EUGENE A. MACDONALD — EDITOR AND PUBLISHER

SUBSCRIPTION RATES: $5.00 per year; $6.00 per year in Canada, beyond the 40-mile zone
$7.00 per year U.S.A. and Foreign
Second class mail registration number 1302



"HEY! REMEMBER THE OLD ADAGE ABOUT *AN APPLE A DAY...?*"

ITEMS OF AULD LANG SYNE . . .



. . . GLEANED FROM OUR FILES

TEN YEARS AGO—

Thursday, March 22, 1962

Louise Legault, a daughter of Mr. and Mrs. Gerard Legault of Glen Robertson, was proclaimed top student in local competitions of the Concours de Francais. — Erection of a curling rink at Lancaster is being considered. — The Glengarry Historical Society received its charter last week. First directors are Mrs. W. A. MacKinnon, Mrs. J. P. MacLeod, Martin C. Ferguson, Dunvegan; C. Campbell Fraser, Glen Sandfield and Hugh P. MacMillan, Alexandria. — Martintown exchange of the Bell Telephone was converted to dial service early Sunday. — All games in the Glengarry Football League will be played at night on a floodlighted field at Lochiel. The Episcopal Corporation has sold the football field to league officials for $1 and installation of lights will cost $2,000.

TWENTY YEARS AGO—

Friday, March 21st, 1952

Gordon Munro, 38, of Apple Hill, is making good progress toward recovery in Hotel Dieu, after suffering a fractured skull last Thursday. Mr. Munro was felling trees with Wallace McIntosh and Alexander McDonald in the McIntosh bush when a dead tamarack tree fell, striking him on the head. — The new Alexandria plant of the Carnation Company will open April 1st. Company personnel is here this week assisting fieldman Herman Parsons in completing shiping routes. Ten haulers have already been engaged. — A native of Moose Creek, Edmond Aube, of Timmins, is the proud father of triplet boys. — A modern seed processing plant has been installed at Dunvegan by John D. MacLeod.

THIRTY YEARS AGO—

Friday, March 20th, 1942

Alexandria curlers came within an ace of capturing the prized Quebec Challenge Cup from Montreal Thistle on Saturday. Skip Rankin's last shot, after 32 ends of curling, tied the score and allowed the Montrealers to retain the trophy. The rink of Ubald Rouleau, Eugene Macdonald, J. P. Mullett, Dr. H. L. Cheney, skip, won 19-6 over Dr. McKenzie, while the Rankin rink was winning by the same margin, 20-7, over the foursome of Reg. Cheney, J. A. Laurin, R. J. Graham and J. T. Smith, skip. — The family of Wm. Campbell, Fassifern, awakened early Tuesday when part of their roof fell in, escaped in time from their burning home. — Sergt. Bernard Villeneuve, with the RCAF overseas, has recently been promoted to Flight-Sergeant. — J. H. Leroux, Greenfield, has won honors in public speaking at OAC, Guelph.

FORTY YEARS AGO—

Friday, March 18th, 1932

Another success was credited to Alexandria's amateur dramatists, last evening, when the difficult play "Peg O' My Heart" was staged by a talented cast. Those taking part were: Miss C. Hannan, Miss Ettie Kerr, Miss Hilda Macdonald, Miss Peggy Tobin, A. E. Richard, Romeo Huot, Earl Bradley, Real Huot, A. L. McArthur. — At a meeting of the Lochiel Township Council on the 14th inst., the old hotel which served as a council room for a number of years, was sold and it will be removed to be replaced by a new hall which the board is to erect.

FIFTY YEARS AGO—

Friday, March 24th, 1922

D. W. Hope of Summerstown, has been appointed a director of the United Dairymen Co-Operative Ltd. — Duncan McCuaig, Brodie, lost his dwelling house by fire last Friday. That same day the farm home occupied by T. Renaud, Martintown and owned by J. M. Grant, was destroyed by fire. — Mr. and Mrs. W. E. McKillican, St. Elmo, enjoyed a weekend visit from their son, W. C. McKillican of the Dominion Experimental Farm, Brandon, who was in the East on official business. — The Merchants' Bank sign at Lancaster, has been tken down and the institution will now be known as the Bank of Montreal.

SIXTY YEARS AGO—

Friday, March 22nd, 1912

A profusion of the newest spring and summer disclosures in millinery is on display at the millinery parlors of Mrs. B. O'Connor, the Misses Leboeuf and Mrs. Belcher, who are now holding their spring millinery openings. — A report that the Grand Trunk people will soon begin building a fine new station at Alexandria, is current. — Among those leaving for the West on Monday were Forbes Chisholm, Willie McKinnon, J. H. Grant and Sandy Fraser, Dunvegan; Walter Ferguson, Strathmore; Duncan A. Cameron, St. Elmo and Mack McDonald, Cotton Beaver. Prior to his departure, Mr. McDonald was given a formal farewell by his friends when a well-filled purse was presented. — There is talk of establishing a Municipal Telephone System in Lancaster township. — The fine quarters in the Crystal Block, just north of Courville's hardware, have this week been rented by T. J. Gormley, who will open a real estate office. — D. J. Campbell, VS, left Monday last for Wakefield, Que.

SEVENTY YEARS AGO—

Friday, March 21st, 1902

A. McDonald (Grove) ,who has lately returned from the Soo, where he was engaged in railroading, in company with his brother, Donald, purposes putting up a plant for the manufacture of tile of all descriptions. — The largest delivery of machinery ever held in Glengarry, featured Massey-Harris spring delivery day here on Saturday, when J. A. McMillan, local agent, played host to 150 at dinner in the Commercial Hotel. Preceding this was a procession a half-mile in length from the CAR depot headed by pipers Dewar and McMillan, both of Glen Sandfield. — While crossing Main Street, at the corner of St. Paul Street, Friday morning, Miss Annie McDonald, stenographer in the offices of Macdonald & Costello, had the misfortune to slip on the ice and fall, breaking her left arm near the wrist. — Messrs. Jos. and Anthony Dore and Amedee Sabourin left last evening for Sault Ste Marie. — Our curling enthusiasts are now endeavoring to form a joint stock company for the purpose of building a new rink. Subscriptions amounting to $600 are already in.

LETTERS to the EDITOR

WE'RE MIDDLE CLASS

RR1 Summerstown, Ont.
March 13th, 1972

The editor,
"Glengarry News", Alexandria
The editor,
"Standard-Freeholder", Cornwall
The editor,
"Opinion", St. Lawrence College, Cornwall

Sirs:

May consideration be given to including the following diatribe against both commercial editors above, in your editorial pages—"A plague on both your houses".

In the Glengarry News of Thursday, March 9th, an editorial, "Govt. Policy Swells Jobless", is another example of a Petite Borgeoisie "holier than thou" attitude toward the "Riff-Raff and the Rabble"—"Let them eat cake". I like that word "Petite". It seems so emphatically "small",—"Tiny"—"Infinitesimal". In the sense in which it is taken in association with the word Borgeois, it is most descriptive of the unimportance and scorn its specific class of

(Continued on Page 3)

Is The World Getting Better?

(The Smiths Falls Record-News)

Is the world getting better? When you look at recent wars, the zooming population, the rise in crime, and at people being torn in confusion from their moorings, it is easy to answer "no." But consider: Dr. Norman Alcock, the Canadian nuclear physicist who gave up a promising career in 1959 to found the Canadian Peace Research Institute, has been studying human conflict ever since. He says the world is getting better, although "so slowly."

Alvin Toffler, author of the best-selling book 'Future Shock' says: "I'm optimistic about many things people are pessimistic about. For example, I do not believe for an instant that people are in danger of being enslaved by machines." But he added: "I'm also pessimistic about some things most people haven't begun to think about (such as dwindling resources in a time of cancerous population growth.)" A report by an Ontario Government agency a few years ago perhaps best summed up the progress we enjoy today. "Man used to do the work of animals," the report said. "Then man did the work of machines. Now it is the time for him to do the work of human beings."

An ordinary Canadian today has personal comfort, has a freedom from the fear of instant mysterious death, has a long life expectancy, has access to knowledge and music and news to travel, that no king or emperor had, through all the ages. Yes, the world is getting better. But we must be wise enough to see that it is at the same time getting worse, and is in serious danger.

Our top priority should be to use our knowledge to change the things we can so that the world will become better in those areas where it is now slipping. We are not powerless, we can do something to make the world a safe and joyful home for the children of today and tomorrow.





WITH OUR

RAMBLING REPORTER

by Ed.

LESS GUARD DUTY

Ottawa has given us a new version of the national anthem and no doubt you're as appreciative as is your Rambling Reporter to be let off some of that guard duty we so often vowed to do as we sang the old.

The revised anthem has us stand on guard for thee only three times instead of the traditional five and that's gotta be an improvement for a Rambling Reporter whose feet don't go for standing.

Darned if we didn't neglect to clip out the new words as spotted in a recent news report so until we latch onto them again we're going to feel even more stupid than we formerly did when promising to stand on guard five times.

It's taken a Commons-Senate committee five years to come up with these new lyrics so they should be an improvement on the old.

Now if the government will get out of our hair and give us room to feel even a little patriotic we'll try to learn the new words and send them ringing out.

While Canadians stand on guard it's comforting to know their neighbors to the south watch the ramparts.

FISHING

The best fishing isn't necessarily restricted to water, as witness this story reprinted from the Ridgetown Dominion:

A department store clerk who shattered sales records modestly disclaimed all credit. He explained to the boss: "Customer came in and I sold him some fishhooks. 'You'll need a line for those hooks,' I said, and sold him some line. Then I told him, 'You'll have to have a rod to go with the line,' so I sold him a rod. 'You ought to have a boat so you can use your new rod in deep water,' I suggested, and sold him a boat. Next, I told him, "You'll need a boat-trailer,' and he fell for that. I said, 'How can you pull the trailer without a car?" And guess what—he bought my car."

"But", the boss puzzled, "I assigned you to the greeting card department."

"That's right," the salesman nodded, "but this customer came in for a get-well card for his girl, who had broken a leg. When I heard that, I said to him, 'You haven't got anything to do for six weeks, so you might as well go fishing'".

We've had the first day of Spring but maybe we'll need a January thaw to get rid of that blanket of ice.

OVERTIME PAYS WELL

Those fringe benefits in labor contracts can add up to an impressive dollar value as witness the weird workings of overtime rates in Britain. A girl earning $75 per week as a TV production assistant found herself richer by more than $8,500 after 15 whirlwind days on the job.

"I was working in a haze of fatigue and only had a couple of hours sleep each night," said TV assistant Sandra Howard. "Money was the last thing I was thinking about."

But for her employer, Associated Television, the main concern is to make sure the bizarre incident is not repeated.

The company and other commercial TV firms in Britain have union contracts providing for what are termed progressive overtime rates until a 10-hour break is taken by the employee. Then normal time rates are restored.

Sandra came to London from Birmingham to help with an ice-show program and she never took a full 10-hour rest break in 15 days. That's how she piled up her small fortune.

Her normal work by day was 9 a.m. to 6 p.m. But because she was unable to have at least a 10-hour break before beginning her first round of duties on a Saturday her normal hourly rate of 75 new pence was doubled.

Each time she missed a lunch break or worked after midnight, Miss Howard went on to double or treble the hourly rate of her previous shift.

As she was never able to take her full 10 hours' rest break over the 15 days, she started each day at the overtime rate on which she had finished the previous night.

By Tuesday of the first week, she was earning 9½ times her usual rate and by the end of that week this earning rate became 19 times the usual level.

The following Sunday and Monday should have been rest days but

(Continued on Page 3)

NEWS OF INTEREST FROM MAXVILLE AND SURROUNDING DISTRICT

Miss Betty Hughes of Campbell River, BC, is enjoying a short holiday with her parents, Mr. and Mrs. Archie Hughes.

The pupils of Laggan Public School entertained the residents of Maxville Manor this Friday with an excellent concert featuring their good band. On Wednesday, Maxville Public School Grade Seven went for an hour of singing and dancing.

The Guides will be having their regular paper pick-up the end of this month. Results of the last effort were more encouraging — keep saving it, particularly all those old phone books.

Among the visitors Saturday night at the Curling Club were Mr. and Mrs. Bob Taylor and Mr. and Mrs. Charles Andrews of Cornwall.

Mrs. Jane Rainford of St. Anne de Bellevue, was a weekend visitor with Mrs. J. N. Fitzgerald.

Recent winners in the Lions' Club draw were Lennie Kippen and Albert Chretien.

Weekend visitors with Mr. and Mrs. W. S. McLean were Mr. and Mrs. John Cawker, Mary and Peter of Fenelon Falls, Ont.

LIONS CARNIVAL DREW LARGE TURNOUT

The Maxville Lions' Club staged their annual children's carnival on March 17th in the community arena. A pleasant, mild evening brought out an excellent crowd and about 150 children in costume. There was a bewildering variety for the judges to choose from—Irish lassies, a rooster, fairies, two mice, a wild Indian, a donkey, a robot—Mrs. Leona St. John, Roger Villeneuve, Mrs. Sabourin, Gordon Munro and Laurent Souligny took some time making their decisions. Fairyland category—first, Lori Michaud, 2nd Vivian Franklin, 3rd Cynthia Clare; True-to-life — Pat Montgomery, Leona Michaud, and Jim Dewar; Carnival—Paul Sinclair, Eric Metcalfe and Denise Villeneuve.

Following this the draw was made for the Carnival Royalty, from a box containing the names of all the children in the public and separate schools — Carnival King, Herb Maley; Queen, Janice Hartrick; Princess, Chantal Brabant, and Prince, Tim Cloutier.

Races came next for boys and girls, 14, 12, 10, and 8 and under. Among the boys the winners were Ron Besner, Kelly Andre, Andy Blair, and Allan Blaney. For the girls Karen McBain, Cynthia Clare and Carla Munro. Michel Leduc won special award for selling the most tickets to the carnival.

The Lions had provided over a hundred dollars in prize money in all the various categories. This did a great deal to insure active and vigorous competition and also resulted in a financially successful carnival.

A brisk, if somewhat unsteady, hockey game followed between mothers and small sons — which the sons won with some effort. Then came the fathers and daughters, with the daughters winning very easily. The last event of the enjoyable evening was a series of open broomball games.

CURLING And SNOWMOBILING PARTY ENJOYED

The Glengarry Old-Time Fiddlers Association staged another of their very popular ski-doo and curling parties at the Maxville Curling Club on Saturday, with a good attendance including many couples from Cornwall. Curing began in the early afternoon and went on until ten o'clock — these teams are always made up of a mixture of seasoned curlers and rank beginners. Many visitors are introduced to the game in this way and a good time is had by all.

The ski-doo party of about 40 vehicles left on their tour at 9.30, a well-organized run out as far as Highway 43 over carefully planned and laid-out trails. After their return Curling Club President John Williams acted as MC for the presentation of the prizes.

The afternoon draw was won by Herb Sporring, skip ,with Evelyn Smith, Fraser McEwen, and Karen Campbell. The early evening draw was won by Ray Couture, skip, with Stella Harkin, Helen McBain, and Lynn McGregor. The late evening draw went to Archie Hughes, skip, with Claire Besner, Harry Jarette, and Sue Page.

There was also a special award for all the ladies who had been good sports and uncomplainingly bounced along on the backs of the ski-doos—they each got a miniature ski-doo model to play with. These were donated by Richard Burton of Apple Hill.

The gathering then enjoyed a delicious buffet supper and a social evening with music provided by Fred Leroux and his orchestra.

Sunday Services

Church Services for Palm Sunday, March 26th, in the Glengarry East Pastoral Charge, Alexandria, 9.30 a.m.; Dalhousie Mills 11.15; Glen Sandfield 7.30 p.m.

Mrs. MacCrimmon Died Suddenly

Mrs. Hartley MacCrimmon, Williamstown, died suddenly Friday, March 20th, at her home, 3rd Con. Charlottenburgh. Her death occurred only hours after she had arrived home from hospital. She was in her 64th year.

The former Helen Ann Dingwall, she was born Feb. 13, 1909 at Cornwall, a daughter of the late Mr. and Mrs. Alexander F. Dingwall. Since her marriage to Hartley MacCrimmon, June 15, 1935, she had resided in the Williamstown area where she had been active in the United Church Women and the Picnic Grove Women's Institute.

To mourn she leaves her husband, five sons and three daughters: Ian, Duncan and Robert, at home; Neil, Gordon, Margaret and Beth, Mrs. Allan McDonell of Ottawa; Norma, Mrs. Leslie Goddard of Arnprior. Two grandsons and six granddaughters also survive.

The funeral was held March 13th to St. Andrew's United Church, Williamstown, where Rev. Douglas MacKay was assisted at the service by Rev. Kenneth McDonald of Martintown Presbyterian Church.

The pallbearers were, Bruce Sova, John Ferguson, Wayne MacLachlan, Douglas Ferguson, Antoine Fourney and Stuart Upton.

Burial was in the adjoining cemetery.

Relatives and friends were present from Dundas, Montreal, Ottawa and other points.

LETTERS

(Continued on Page 3)

people so richly deserve.

It appears that the slightest excuse is sufficient to justify you and your kind "railing" against the working class of people. Last week, the Glengarry News, Standard-Freeholder and one of the latter's most knowledgeable, (judge for yourself), columnists, Dan O'Hearn, were wringing your hands and crying "foul" against the Radio Tech and Montreal strikers—despite the fact the effects on you were minimal. This week, Glengarry News is deploring the fact that unemployment insurance benefits are almost sufficient to exist on. In either of the above cases, you have never had a similar experience and therefore are not qualified to justly criticize.

You have never been without an income with which to keep body and soul together. The accident of birth placed you in a family which was endowed with a sufficiency of the necessities of life and you have never had to "go without". You have never had to worry about where your next meal was coming from. You didn't have to start work at the tender age of 12 or 13, in order to earn a living and assisting your parents in raising your younger brothers and sisters. You have never arisen at two or three in the morning, in order to get to the mill gate and be amongst the first ten in line. Maybe you wouldn't be lucky today, but you felt the compulsion to continue day after day. Someone in the mill might get sick or even die—an accident—Anything could happen and you could get a job. Once in the mill you would be "set for ife". You would be the best of workers—"a fair day's work for a fair day's pay". You would do a Big day's work for a fair day's pay.

You finally do get the job—you do work hard and your conscience is clear that you are worthy of your job and your pay. You are leading a useful life and are happy in this knowledge. —And then—maybe five years hence—maybe ten or even fifteen, or twenty, as in the cases of Canada Cottons and Courtaulds in Cornwall—you hear the rumor—Big lay-off—The mill is to be closed. The rumor becomes a fact—the mill is closed—your job ceases to exist—you are unemployed. It is unbelievable, yet there is your last pay cheque. After fifteen of the best years of your life devoted to your job—an important cog in the wheels of production—and now—?? An old man cast aside like a worn-out shoe. Of no further use to society. Too old to employ —Too young to retire—one of many hundreds of thousands throughout the country.

Mr. Editor—You, I am sure do not know what this does to the human dignity of a man and his family—the mental as well as the physical suffering involved,—yet you, in your great wisdom, with your extremely limited knowledge, sit in judgment and condem these working class people as leeches on society for taking advantage of supposedly high unemployment benefits. You even quote a couple of instances where employers are having difficulty in getting help, because of preference by workers for unemployment insurance benefits. You omit however, to mention the working conditions and wages involved in these magnanimous offers of work.

I would expect you to trumpet such contractual incentives to "high Heaven", to further emphasize your point. In view of your failure to do this, we are left with the assumption that they weren't worthy of mention and would have shed a totally different light on the subject, had they been stated.

We are therefore left with the feeling that the workers were justified in refusing such employment. The Unemployment Insurance, I am sure, would have only been too happy to co-operate with the employers concerned, had the wages and working conditions been almost reasonable.

This letter is being written in Charlottenburgh Township, in close proximity to the "City of the Living Dead (jocularly known by non-residents as "Friendly City") the all-pervading "stench" of which permeates the atmosphere and water of the district for miles around. The city and township fathers however, in their senility, have willingly been brainwashed into believing that this "stench" is the smell of money (blood-money??). Actually it is the smell of "DEATH". What a legacy to our children and children's children.

In servile humility,

E. L. Lalonde.

Rambling . . .

(Continued from Page 2)

she worked through them.

By Tuesday of the second week, the cumulative buildup of overtime rates and other additions for late working and interruptions with her lunch periods had increased the earning rate to 27 times the ordinary level—a matter of more than £20 ($50) an hour.

By the end of the hectic 15 days, this had risen to more than £24 an hour.

This was a private television company that got hooked for so fantastic an overtime payment. Which leaves us wondering if the publicly financed Canadian Broadcasting Commission is susceptible to that kind of union banditry.

When Auditor-General Henderson finds time maybe he could look over the CBC union contracts and assure us our good tax dollars aren't going down that same kind of drain.

Half Load Restrictions

Users of Commercial vehicles are requested to take note that half load restrictions will be enforced on all Township Roads in the Township of Lancaster as of March 20, 1972. Persons contravening this regulation will be prosecuted.

RHEAL HENRI,
Road Superintendent,
Township of Lancaster
11-2c

Glengarry Studios
Complete Photography Service
Martintown — Apple Hill
TEL. 528-4221
Plan now for your upcoming wedding photographs
8-6c

HOME IMPROVEMENT BEGINS WITH BUILDING SUPPLIES AND LUMBER
FOR ALL YOUR BUILDING NEEDS
CONTACT
Lancaster Lumber and Fuel
Tel. 347-3486 Lancaster
ALL TYPES OF FUEL OIL
No. 1 and No. 2 — Also
DIESEL FUEL OIL
All types of heating and construction contracts arranged

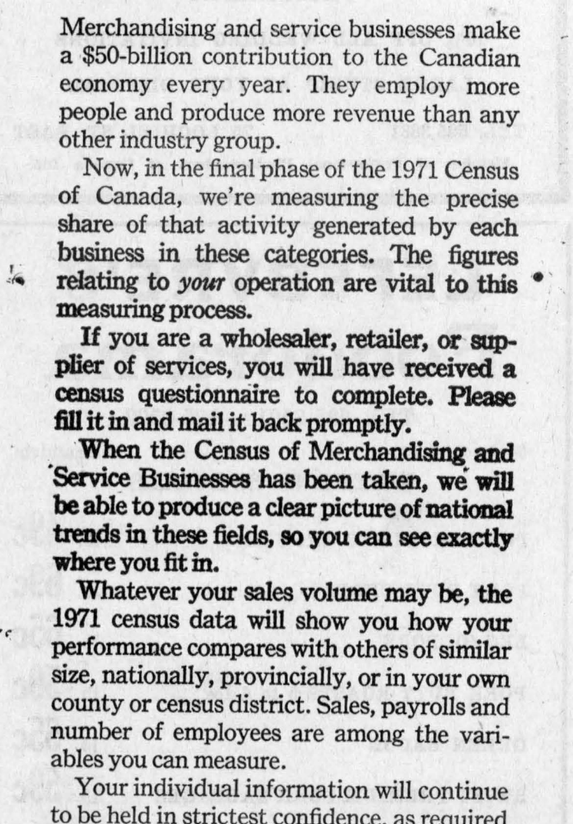

Give us your facts. We'll put you in the picture.

Merchandising and service businesses make a $50-billion contribution to the Canadian economy every year. They employ more people and produce more revenue than any other industry group.

Now, in the final phase of the 1971 Census of Canada, we're measuring the precise share of that activity generated by each business in these categories. The figures relating to *your* operation are vital to this measuring process.

If you are a wholesaler, retailer, or supplier of services, you will have received a census questionnaire to complete. Please fill it in and mail it back promptly.

When the Census of Merchandising and Service Businesses has been taken, we will be able to produce a clear picture of national trends in these fields, so you can see exactly where you fit in.

Whatever your sales volume may be, the 1971 census data will show you how your performance compares with others of similar size, nationally, provincially, or in your own county or census district. Sales, payrolls and number of employees are among the variables you can measure.

Your individual information will continue to be held in strictest confidence, as required by law. We won't publish figures in cases where there are fewer than three firms in a given category, so no one will be able to identify your specific results.

The Merchandising and Service Division of Statistics Canada is taking this census to produce accurate, up-to-date information to help in your business planning. To do this, it needs your up-to-date results. The breadth and thoroughness of the census is what makes it so important to so many people in business and government alike.

Statistics Canada Statistique Canada



Drive into Spring with a
Clean Used Car
from
MacEWEN FORD SALES
Tel. 527-2100 Maxville
15 Used Trucks in A-1 Condition
107 New Cars To Sell by the end of April
12-1c

J. J. DUBUC
BA, OD
Doctor of Optometry
EYE EXAMINATIONS
Wednesdays 9 a.m. to 5 p.m.
21 Main St. Alexandria
Above Alexandria Stationery Store
For appointment Tel. any day between 9 and 6 — 525-2753
Alexandria 525-2753

FOR ALL YOUR TRAVEL ARRANGEMENTS
CALL 525-1232
Agence de Voyages
ALEXANDRIA
Travel Agency
CN Ticket Agent
"Our services are free"
14-ti

Bray Trophies
Trophies for all Sports
Engraving
Roger Bray, Prop.
26 Clement St., Alexandria
Tel. 525-2393
10-4c

WEEKEND SPECIALS TO SAVE YOU $ $ $

FRESH CRACKED EGGS Reg. 39c doz.	3 doz.	89c
KIK, 26 ozs. plus deposit	5 for	99c
TULIP MARGARINE Reg. 29c lb.	5 lbs.	99c
MONARCH CAKE MIX White or Chocolate	each	17c
BISCUITS and CAKES Assorted	3 pkgs.	1.00

We Limit Quantities
Lalonde General Store
117 Main South Tel. 525-1424

Need Furniture ?
We have savings galore for all Budget Wise Customers
Newlyweds are cordially invited to compare our prices and quality
No one ever regretted buying quality
SHOP AT
Marcel TV - Furniture
Main St. South, Alexandria Tel. 525-3692
9-5c

ALEXANDRIA IGA FOODLINER
WE GIVE GOLD BOND STAMPS
PLENTY OF FREE PARKING
OPEN TILL 10 P.M. FRIDAY EVENING



— MEAT —

Fresh Ground HAMBURG	lb.	65c	Shoulder PORK CHOPS	lb.	55c
Boneless Beef ROAST, cut from chuck	lb.	89c	Schneider's Mini Sizzler SAUSAGES	lb.	69c
Pure Pork LINK SAUSAGES	lb.	55c	Eversweet SIDE BACON	lb.	63c

GROCERIES

6 oz. free NESTLES QUIK	2 lbs.	99c	Top Valu DETERGENT	5 lb. bag	79c
10 oz. bottle COCA COLA, plus deposit	6 for	49c	Aylmer TOMATO CATSUP	11 oz. btl.	18c
Aylmer Tomato or Vegetable SOUP	10 oz. tin	10c	Kitchen WASTE BAGS	pkg. of 10	27c

— PRODUCE —

N.B. TABLE POTATOES	50 lb. bag	1.39	SPINACH	10 oz. bag	29c
Size 24s LETTUCE	each	25c	Adams 100% Pure ORANGE JUICE	32 oz. btl.	55c
Size 48 GRAPEFRUIT	10 for	49c	Atmosphere Controlled Red McINTOSH APPLES	5 lb. bag	65c

WON'T YOU HELP ?
Donate Your Gold Bond Stamps Towards the Glengarry Memorial Hospital Building Extension Fund

In A Nut Shell

- News from G.D.H.S. -

March 16: the setting, VCI, the occasion, the glorious defeat of the supposedly undefeatable Vankleek Hill senior boys basketball team. The victors, Alexandria with the combined efforts of team, coach and supporters.

The Alexandria team had managed to secure a 13 point lead in the first game on March 14, however as it was a two-game total point series many fans were still apprehensive. The final game was held in VCI territory, a hostile environment for both team and supporters.

The fantastic dribbling abilities of Richard "Dorsey" and the long arm of "Stretch" MacDonald were tested as VCI struggled for the lead. In the second half the VCI team finally made up the 13 point disadvantage and he lead bounced back and forth between the teams. A costly fowl eliminated Luke Masson from the game as he had attained five, the maximum count, but the game was not lost. Billy Jacobs, the team captain who had been on the injury list, came onto the floor and in the final minutes the Alexandria team won the championship. The halls of VCI are still resounding to the jubilant cries of victory.

Congratulations to Billy Jacobs, Stretch MacDonald, Richard Dorsey, Luke Masson, Denis Massia, Chris McGillis, B. J. MacDonald, Harold Howes, Gordon MacPherson, Glen Cooper, Bob Graham and Robert MacNaughton. Also to coach Hugh Wilson and trainers Mike Paradis and Sonny Menard.

Holidays began on March 17th and school will resume on March 27th for most students.

Minor Playoffs

Saturday, March 25th:
8-9—Atoms, Leo Lemieux vs. Epp
9-10—Sprites, Baker vs. Etherington
10-11—Sprites Cormier vs. Mitchell
11-12—Peewees, 70's vs. Giroux
12.30-1.30—Peewees, Sprites Alls. vs. Boisvenue.
1.30-2.30—Bantams, McCulloch vs. McLeod
2.30-4.00—Jr. C, R. Levert vs. H. Lahnemann
4-5.30—Jr. C, J. Levert vs. McCormick

LIONS 300 CLUB DRAW WINNERS

CAR DRAW NO. 20

$20 EACH TO

10th WEEK

228—Mike MacNamara
117—Roger Leblanc
274—Raymond Ouellette
209—Leona Touchette
225—Ron Sullivan

12-1c

Broomball Finals

LOCHIEL vs. NORTH LANCASTER

in the seventh game of the

MEN'S BROOMBALL LEAGUE

Mon., March 27th

Game Starts at 8.00 p.m.

Admission 25c

VIANDES

SABOURIN

MEATS

G. SABOURIN, Prop.

Main St. South — We Deliver — Tel. 525-1818

Maple Leaf SMOKED PICNIC HAM	lb.	49c
Maple Leaf Fully Cooked, Shankless, Skinless		
Defatted, Whole or Half HAM	lb.	75c
Burns PIONEER BACON vac pkg.	lb.	59c
Imported LEG OF LAMB	lb.	69c
Fresh Meaty PORK HOCKS	3 lbs.	1.00
Blade or Chuck ROAST BEEF	lb.	75c

Prices on Hams in effect until Easter

We specialize in custom cutting and wrapping.
Enquire about our special prices on freezer meats

COMMUNITY CENTRE SCHEDULE

THURSDAY 23—
1.00-3.00—Midgets
3.00-4.30—Bantams
8.00-11.00—Mike D'Aoust

FRIDAY 24—
2.00-4.00—Public Skating
8.30-11.00—Glens vs. Prescott

SATURDAY 25—
8.00-6.00—ADMHA
9.30-11.00—Glenoco

SUNDAY 26—
11.00-12.00—GTL
2.00-4.00—Public Skating
8.00-11.00—Carnation Hockey

MONDAY 27—
4.00-5.00—Glen Robertson
8.00-9.00—Men's Broomball

TUESDAY 28—
4.00-5.00—High School Teachers
6.30-7.30—Jean-Paul Sauve

WEDNESDAY 29—
9.00-10.30—Retarded School
2.00-4.00—High School Students
4.00-5.00—Free Public Skating



TRANSPORT KNIFED POLE—Power was interrupted for two hours Friday night, in the northwest section of town when a car transport turning from Main onto Highway 43 knocked out a Hydro pole. Grant Babcock of Gananoque, driving a Charlton Transport from Oshawa was turning west and was forced to the north side of the street by a parked car. The corner of his carrier rack clipped off the Hydro pole about 10 feet up and power had to be shut off for two hours while a temporary pole was put down and broken lines replaced. A cold rain did nothing to improve working conditions. There was no damage to the transport and no charges were laid.

—Photo by Robert

Prescott Won 7-3 Wednesday Night To Eliminate Alexandria's Glens

The Alexandria Junior Glens dropped a 7-3 decision at Prescott last night and were eliminated from the play-off picture.

The Glens won the first game of the series 4-2 last Friday night over Prescott to open the series with another fine battle between last year's finalists. The Glens goals came from rookies Mike McCormick, Mike Larocque, Rick Locke and Rodney Shepherd.

Sunday night in Prescott the Glens were defeated 6-3 to tie the series at one game apiece. Glens goals were scored by Mike Hanton, Bruce Libbos, and Roch Lajoie.

At home on Tuesday night the Glens last another game 4-3 to give the Prescott team a one-game lead in the series. The Glens now have their backs to the wall with the fourth game to be played Wednesday night in Prescott.

If the Glens should win in Prescott Wednesday night the fifth game of the series will be at home on Friday night at 8.30.

Deciding Game Monday In Broomball Finals

The Border League Broomball finals resumed Monday night, with North Lancaster defeating Lochiel 2-0 on goals by G. Flaro and J. Vincent. A. Decoeur registered his 22nd shutout of the season.

The series is now tied at three games each. North Lancaster have also won by scores of 4-0 and 1-0. Lochiel, who were the underdogs, won 1-0, 1-0 and 3-1.

The final game of this excellent series will be played on Monday, March 27th at 8 p.m.

Old Timers Hockey On Maxville Ice

The annual Old Timers' Hockey Tournament is being held this weekend in Maxville on Saturday, March 25th. Four teams are entered: Ottawa, Maxville, Vankleek Hill and Ottawa East.

Ottawa East plays against Ottawa at 5 p.m.; Maxville meets Vankleek Hill at 6.30 and the finals take place at 8 p.m.

Optimist Club . . .

(Continued from Page 1)

expressed by Bill Mowat.

President Delard Dubeau was in the chair for the meeting and dealth with minor business items.

Draw for the baskets of groceries took place with Loretta Ingram of Apple Hill, winning the $50 prize and Bernard Beaudette of Cornwall, and Alex McPhail of Lunenburg, getting the $15 baskets.

'BLUE BLOSSOM' and 'FLEUR-DE-LYS' DIAMOND RINGS

at

BRUNO PIGEON

13 Main St. N. Alexandria

Complete line of Jewellery
Electric Shaver and
Watch Repair

TOWNSHIP OF KENYON

Tenders For Municipal Drains

Sealed tenders separately marked as to contents will be received by the undersigned until 12 o'clock noon on

Tuesday, April 4th

for the construction of the following municipal drains
DONALD C. CAMPBELL DRAIN: Earth excavation 8300 cu. yds.; hardpan excavation 150 cu. yds.
ALLISTER CAMPBELL DRAIN: Earth excavation 8,320 cu. yds.; hardpan excavation 360 cu. yds.; rock, five cu. yds.

Plans and specifications may be seen at the Township Office or at the office of Stidwill & Associates, Cornwall.

A certified cheque for 10 per cent of tender price must accompany each tender. Lowest or any tender not necessarily accepted.

Tenders will be awarded subject to approval of the Municipal Board.

S. O'CONNOR, Clerk-Treas.,
RR5 Alexandria, Ont.

12-2c

Moose Bonspiel To Hill Rink

Sixteen visiting men's rinks provided keen competition on the weekend when the curling club's annual moose bonspiel was run off.

A rink skipped by Jack Kirby of Vankleek Hill, was high two-game winner and captured the Claude Filion trophy. The foursome was made up of Clarence Forbes, Justin Burwash, Harold Moran and Skip Kirby.

Runners-up were the Maxville rink of Rene Lalonde, Jim Campbell, Ian MacLeod and Bruno Besner, skip.

A former resident of Alexandria, Duncan Campbell, skipped his Valleyfield rink to take one-game high honors. Playing with Duncan were B Goldkin, T. Robertson and L. Clifford .

Runners-up were the Riverfield, Que., foursome of Claude Noble, Gerry Landry, Keith Robb and Kirk Nussey, skip.

Other rinks were from Cornwall, Lancaster, Hudson, Lachute, St. Bruno, Perth, Ottawa, Outremont and St. Hubert.

Duncan Macdonell was in charge of arrangements and presented the prizes following a moose dinner served by the lady curlers. A social evening and dance followed.

Youngest plateglass skip following play was Tammy Nussey, 3 months old daughter of Mr. and Mrs. Keith Nussey of Green Valley. An employee at Square C Textiles, Mr. Nussey was there to watch his brother skip the Riverfield, Que. rink.

Some Alarm . . .

(Continued from page 1)

orial Hospital and released.

The fire brigade was quickly on the scene and Chief Charlebois reports they had relatively little trouble extinguishing the flames even though the interior was ablaze in about six places. Ottawa Gas emergency crews at Hawkesbury and Ottawa were alerted and the gas line was shut down about midnight, it is reported.

Chief Charlebois, Deputy-Chief Jim Graham and others of the brigade remained on the scene through Thursday when officials of Ottawa Gas were on hand to oversee repairs to the line and further checks of the area. Also on the scene were Robert Adams of the Fire Marshal's Office and Bud McLaren of the department of energy and resources. Part of the street was blocked off to traffic through the day.

The Rozon family has lived in the house for eight years. It had been heated by gas before he bought it but the lead into the house had been disconnected and the house was being heated by electricity.

Vitrerie Theoret Glass

MAIN ST., GREEN VALLEY

WE SUPPLY and INSTALL

STORE FRONTS — ALUMINUM DOORS and WINDOWS — CAR GLASS — THERMOS PANES
PLEXIGLASS — MIRRORS — TABLE TOPS
SHOWER DOORS, glass of all types

Authorized Dealer for

KAISER ALUMINUM SIDING

LEO B. THEORET, Prop. Tel. 525-2704

45-tf

Tender For Gravel

TOWNSHIP OF ROXBOROUGH

SEALED TENDERS, plainly marked as to contents, will be received by the undersigned until 12 noon

April 3rd, 1971

for supplying, crushing and delivering on any Roxborough Township Road, at a flat rate only. Gravel to be 50% stone and balance grit and sand.
3,000 cu. yds. more or less, pit run gravel 4 inch or under,

12,000 cu. yds. more or less, ¾ inch crushed gravel, Work to be completed by Aug. 1st, 1972, 4,000 cu. yds. of ¾ inch crushed gravel to be applied before June 1st, 1972 and each tender to be accompanied by a Certified Cheque or Fidelity Bond of 10% of Tender Price.

Trucks to be levelled before leaving pit and work to be completed to the satisfaction of Road Supt. and subject to approval of the Dept. of Transportation and Communications.
Lowest or any tender not necessarily accepted.

W. E. WRIGHT,
Township Clerk-Treasurer,
Box 56, Moose Creek, Ont.

12-2c

LION TALES

(by Lyall Costello)

Asking a woman's age is like buying a used car. You know the speedometer is turned back but you do not know how far.

Our regular dinner meeting was held on Monday, March 13th at the Lion's den with 35 members and five guests in attendance. It was initiation night and four newly joined members were initiated, Lions Norbert "Mickey" Joubert, Gilles "Baker's Dozen" Houde, Pat "Plough Boy" Killoran and Gerry "Gold Dust" Gosselin.

Lion Bob Zimmerman of Ottawa spoke on behalf of Lion George Warren who is running for district governor at the Kitchener convention. The business part of the meeting was dispensed with so that we could have a rehearsal for the Irish concert, March 26th.

WALKATHON

First of all, let us talk about the need for a walkathon. The board of Glengarry District Memorial Hospital decided that the hospital had reached its capacity in serving the community and that more and larger facilities were needed to serve the populace better. Also with the addition to the Maxville Manor an additional need for medication within a reasonable distance was created.

Thus, the Lions Club of Alexandria was called on to make a pledge so that this community would show its willingness to pay its share of the cost of this extension. Our pledge was $40,000 spread over a five year period. A walkathon is one way we will try to raise this amount.

Secondly, what is a walkathon? It is a challenge walk by individuals who offer to walk a given route to earn money pledged by other individuals at so much a mile. E.G., if a sponsor pledges 10c per mile and the walker walks ten miles he collects $1 from the pledgee. This is turned over to the walkathon fund to be given to the Extension Fund. Some walkers are aiming at $200 per mile and as ESSO would say, "This is performance".

Chairman Bill Upper hears the word "Walkathon" constantly ringing in his ears and Lion Bill is doing his best to make it ring in ours. He and his committee have spent a good many hours planning and putting together the necessary parts that make a success.

Next week the route, the arrangements, the attending personalities, etc.

It is well to forgive and forget. But do not forget what you forgave.

AND NOW THE NEWS

Lion Lorne and Sandra Lawson and family soon to move back into their renovated house after last year's unfortunate fire.

Lion Pat and Lyn Killoran moving to an apartment on Harrison St. in Archie Roussin's house. Pat comments that he always wanted a swimming pool in his backyard, now he has a whole lake.

Richelieu Club's Bread Blitz April 9th under chairman Jean Clement. Open your doors and pocketbooks to help the Richelieu Club complete their charitable endeavors.

Lion John Proulx quipped when informed that the Ottawa-based girl nudie show Pandora's Box was having a St. Patrick's show, "I often heard Saint Patrick was a Scotchman, a Frenchman and a Welshman, but I never knew he was a Nudist."

Speaking of St. Patrick's, we had our 300 Club draw on the 17th and who do you think were among the winners Mike MacNamara, Ron Sullivan and Raymond O'uellette.

Appreciation and thanks extended to those members of the Jeunesse 225 and the Girl Guides who helped stuff Easter Seal envelopes. Chairman Lion Ron E. R. Macdonald would also like to thank Glengarry Transport for the use of their stamping machine.

Attention Montreal Canadien fans! The entire hockey team of the Boston Bruins will be invited to the Alexandria Lions Club Sportsmen's Dinner after they defeat Montreal four straight in the finals for the Stanley Cup. Black-edged tickets will be obtained from Lion Paul Roy, so get yours early.

Irish concert, March 26th.

Zone rally, Smiths Falls, April 8th and 9th.

Sportsmen's dinner, May 8th.

Walkathon, May 21st.

District "A" convention, Kitchener, May 28th - June 1st.

Why wait for spring? Be a dandy lion now.

Jos. Lapierre Died At 72

A lifelong resident of Alexandria, Josephat Lapierre died at Glengarry Memorial Hospital on Saturday, March 18th, at the age of 72.

Predeceased by his wife, the former Kathleen Fontaine, he is survived by four sons and three daughters. They are Elmer of Cornwall, Wallace of Lavaltrie, Que., Hubert and Warner of Alexandria; Iris, Mrs. Jean Marie Rochon of Montreal; Carole, Mrs. Donald MacKay of Fabreville and Louise, Mrs. Leslie Davies of Windsor. One sister, Mrs. James Welsh of Cornwall, also survives.

The funeral took place on Tuesday from the Aime Marcoux Funeral Home to Sacred Heart Church where Rev. Patrick Breton offered the funeral mass, assisted by Rev. Denis Lefebvre.

Pallbearers were Donald MacKay, Leslie Davies, Ronnie Welsh, Jean Marie Rochon, Leo Ladouceur and Ronald Lobb.

Tel. 525-3353

GERRY DEXTRAS

BOOKKEEPING SERVICE, COMPTABILITE
TAX RETURNS, BUSINESS, FARMS, PERSONAL

92 Kenyon St. East Alexandria, Ont.

10-4c



PLANNING A WEDDING ?

SEE

Robert of Alexandria

AND SEE THE LATEST IN CANDID WEDDING PHOTOGRAPHY

10% OFF ALL WEDDING INVITATIONS

LARGE STUDIO AT YOUR DISPOSAL

TEL. 525-3831 75 LOCHIEL ST. EAST

Member of Professional Photographers of Canada Inc.

LEFEBVRE'S

Foodorama

TEL. 525-3501 — 525-3502

64 Lochiel St. Alexandria

WEEKEND SPECIALS

PORK SHOULDER, 5 to 6 lbs.	lb.	49c
PORK BUTT CHOPS	lb.	69c
LEG 'O' PORK	lb.	65c
PORK BUTT ROASTS 5 to 6 lbs.	lb.	59c
GREEN BACON	lb.	55c
SWIFT PREMIUM PORK SAUSAGES	lb.	59c
David Soda Biscuit, Salted	1lb. box	39c
Jello Powder, assorted, 3 oz.	8 for	1.00
Monarch Sponge Pudding, Blueberry, Lemon, Cherry, Chocolate, 9 oz.	4 for	1.00
Delmonte Fancy Fruit Cocktail, 28 oz.	2 for	1.00
Aylmer Tomato Juice, 19 oz.	6 for	1.00
Clover Leaf Pink Salmon, 7 oz.	2 for	1.00
Kadana Instant Coffee	10 oz.	1.29
Catelli, ready cut Macaroni or Spaghetti	2 lbs.	39c
Hershey Instant Chocolate	2 lbs.	79c
Gerber Strained Baby Food	5 oz.	15c
Swanson TV Dinner, Beef, Turkey, Chicken	11 oz.	69c
GRAPEFRUIT size 48	10 for	99c
ORANGES, size 163	2 doz.	89c
CARROTS	3 lbs.	39c
ONTARIO POTATOES	50 lbs.	1.29

SOCIAL and PERSONAL

Misses Grace and Katherine Cameron who spent the winter months in California arrived home this week.

Misses Susan and Linda Roy, Green Valley are vacationing in Florida this week.

Mr. and Mrs. Alan Conley, Deep River, spent Wednesday with Mr. and Mrs. John McBain and Mrs. Lena McBain.

Mr. and Mrs. Clarence Donstan, Shelley and Cynthia of Scarborough, were guests of Mrs. John D. A. MacDonald and Angus of Glen Nevis, on the weekend. The girls remained on for the week.

Mrs. Hazel McIntyre of Martintown, and Mrs. Thomas Dewar of Alexandria, visited in Ottawa on the weekend with Mr. and Mrs. Cecil R. Dewar.

Home for the week with Mr. and Mrs. Howard Morris are Jean of Mississauga; Bill of Queen's and Grace of Ottawa Teacher's College. Donnie, of Loyola, was also home on the weekend.

Weekend guests of Mr. and Mrs. Emile Hurtubise were Michel Hurtubise and Earlene Satamo of Oshawa, and Mr. and Mrs. Paul Hurtubise of Hull. Miss Lynne Hurtubise is spending this week in Hull.

Mr. and Mrs. Len Bergmame of Ville LaSalle, visited with her sister, Mrs. Josephat Theoret and Mr. Theoret on the weekend.

Mr. and Mrs. Mervyn MacDonald attended the candid wedding seminar for photographers held at Holiday Inn in Toronto on the weekend. While there they were also guests of Mr. and Mrs. Vincent Alary.

Mrs. Edward Mulcair of Ottawa, visited on Sunday with her mother Mrs. M. J. Morris.

Mrs. Jim Weir spent the past week in Ottawa with Mr. and Mrs. Howard Kennedy and daughters and attended the Ice Capades at the Ottawa Civic Centre.

Weekend visitors with Mr. and Mrs. P. J. Morris were Peter Morris and family, Joann, Karen and Peter of Deseronto and Cheryl Morris of Finch. On Sunday they had Mr. and Mrs. Bruce Irvine and daughter Leah and Miss Diann Listuik of Ottawa; Donald McPhee and sons Brent and Daryll of Lachine, and Mr. and Mrs. Felix Morris and daughter Kelly of Finch.

Valerie MacDonell and Kennedy MacDonald spent the weekend with Mr. and Mrs. Angus MacDonell in Kingston. Misses Heather and Jennifer MacDonell of Kingston, are spending this week with their sister Valerie and Mr. and Mrs. Mervyn MacDonald and family.

Miss Alice Cooper, RN, St. Mary's Hospital, Montreal and Kevin Weir of Dollard des Ormeaux, spent the weekend with his parents, Mr. and Mrs. Jim Weir.

Charles Lambert, Green Valley, has returned from a three-week holiday visiting friends and relatives in England.

Visiting Mrs. Philip Legroulx who is seriously ill in Hotel Dieu Cornwall are her daughters, Mrs. Richard Hollis of Holland, and Mrs. Roger Lajoie and son Claude of Prebble, NY. Mrs. Hollis who came by air from Brunsuum, Holland, where she resides, will remain here for a couple of weeks. Her husband is stationed in that country with the American Air Force.

Mark Macdonell and John Houseman are in London this week visiting the former's sister, Andrea Macdonell. Dwayne Macdonell of Ottawa, spent the weekend at his home here.

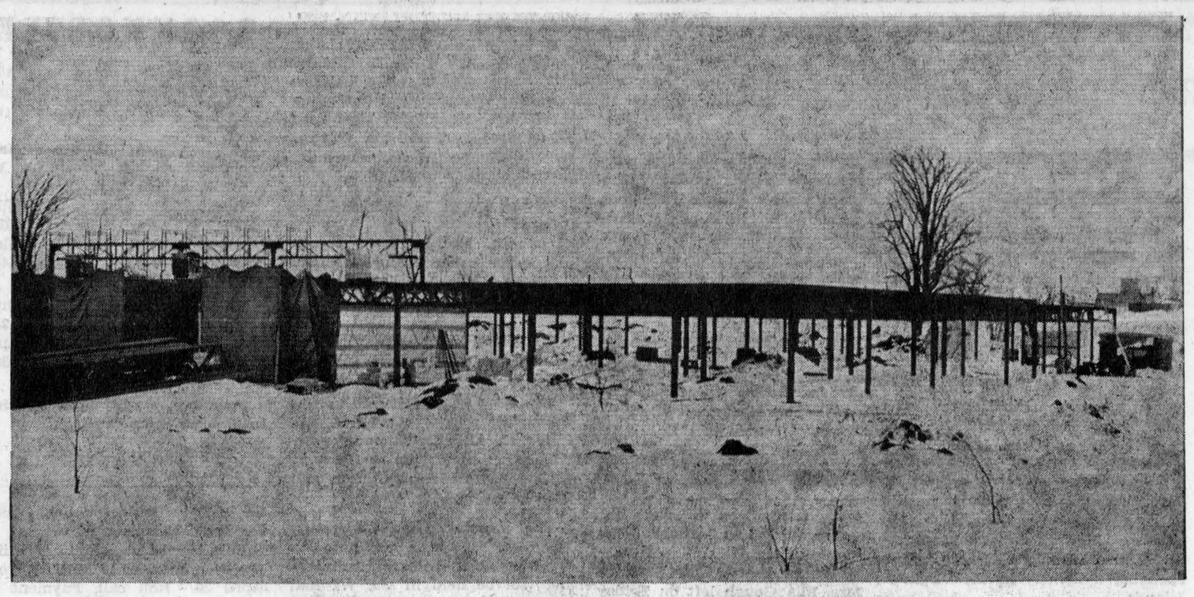

NEW SCHOOL TAKING SHAPE—Good progress has been made through the winter on the new senior primary French school being built on Sandfield Street South. Much of the steel is in place and the arrival of warmer weather should see a speed-up of construction. Open-type classrooms will take up most of the building and the higher steel at left will support the gymnasium roof. Some 400 children from Grades 7 and 8 in eight French Separate Schools are expected to attend the new school in September. They will be from schools in Alexandria, Green Valley, Glen Robertson, Dalkeith, North Lancaster, Lancaster and Maxville.

—Photo by Robert

Engagements

MacDONALD—DOXTATER

Mr. and Mrs. John B. MacDonald, Glen Nevis announce the engagement of their daughter Margaret Faye to Robert James Doxtater of Ottawa. The marriage will take place in St. Margaret of Scotland Church, Glen Nevis, on Saturday, July 1st at 2 p.m.

Making Home In Alexandria

GRAVEL—FAUBERT

A quiet wedding ceremony took place at St. Mary's Church, Green Valley on Saturday, February 26th, when Father Deslauriers united in marriage Helene Faubert, daughter of Mr. and Mrs. Albert Faubert, 3rd Kenyon, to Gilbert Gravel, son of Mr. and Mrs. Roger Gravel of Alexandria.

The bride was attired in a white and blue floor-length gown. She wore a coronet of pink carnations in her hair and carried a colonial bouquet of pink carnations and white mums.

Following the ceremony a supper was held at Green Valley Pavilion. For going away the bride wore a brown and beige pant suit with brown accessories.

They are residing on Lochiel Street in Alexandria.

Communion Breakfast Took Place In Glen Robertson Last Sunday

The Daughters of Isabella and the Knights of Columbus assisted at the 11 o'clock mass celebrated by Rev. Maurice Lariviere in St. Martin of Tours Church, Glen Robertson, on Sunday. Paul Emile Viau was at the organ.

The homily was given by the celebrant during which he explained the duties of these two organizations, especially since Vatican II. It recommends apostolate of the lay people and the participation in the mission of the church. They are called to this work by the Lord and by their baptism and confirmation, he added.

Almost one hundred persons assisted at the breakfast which took place later in the parish hall, beautifully decorated for the occasion. The Regent, Mrs. Aurele Lajoie addressed the assembly after which she presented a ten years' service pin to Mrs. Bruno Massie. She also reminded the group of the very special "Bake Sale" which is taking place Saturday at Mrs. Dora Ranger's store, from 2 p.m. to 5 p.m. The funds are to promote the financial interests of our community.

Education Week MarkedAt Iona

"The community grows through education" was the theme of the education night held at Iona Academy last Thursday as parents were given their choice of 27 different presentations to enjoy during the course of the evening.

Grades five to ten all took part with a different item shown in each classroom every half hour, featuring plays in English and French composed by the students, science, gmnastics, history, geography, typing, films and music. One of the classrooms was transformed into a French cafe with songs and music to entertain while visitors enjoyed lunch.

Displays lined the corridors entitled: The Spirit of Lent, Latin American Musical, Stitches in Style, Today's Music, French Classwork, Basic Elements of Music, India, Agriculture and Food.

See Canada . . .

(Continued from page 1)

most of this difference.

Hon. Fern Guindon thanked the speaker on behalf of the group, then after singing "Will ye no come back again" Mr. Fisher participated in a discussion with the guests.

Following adjournment those present spent a happy social hour with all looking forward to the next year's annual gathering.

Proceeds from the dinner are used to further the interests of the North West Museum at Williamstown.

LOCHIEL

On March 16th, afternoon, Mrs. Keith MacMillan was hostess to fellow-members of the McCrimmon Women's Institute for their regular meeting with added features, the "draw" on the Institute quilt made earlier in the year and on which tickets were sold. The holder of the lucky ticket was Mr. Alex. Fraser of Montreal and following the meeting a 50c St. Patrick's Irish pot-luck dinner was served and was patronized by members and guests, the number exceeding 40 persons. Tea tables, the buffet style serve-yourself table and the living room were all gaily decorated with the traditional Irish symbols. Mrs. MacMillan was tendered a vote of thanks for her hospitality.

Claude Mallette, president of OEFO teacher's federation for Stormont, Dundas and Glengarry headed a delegation of 13 to the annual convention of the provincial association held in Toronto on March 20th and 21th, 1972. They left Sunday the 19th and returned Wednesday the 22nd.

Mrs. Clarence MacMillan held choir practice at her home last Sunday afternoon, Kirk Hill United Church choir, in preparation for the Easter Church music.

Misses Jennifer and Brigid McCormick, Ottawa, are spending their holidays with their grandparents, Mr. and Mrs. A. D. McDougall, Karen and Steven, also spent the weekend with the McCormicks.

Miss Daphne MacMillan of Ottawa, was home for the weekend.

C. P. McArthur Died At Ottawa

Funeral services for C. Pierson McArthur, a native of Martintown, were held at the Hulse and Playfair Funeral Chapel at Ottawa on March 7, with Rev. M. Taylor officiating. Burial in the North Branch cemetery will follow on April 15th.

Mr. McArthur was born Dec. 22, 1890. He attended local schools and Williamstown High School, and graduated from Queen's University with BA and BD degrees. He taught school in St. Catharines, Fort Erie and Streetsville, and then for 18 years at Lisgar Collegiate Institute at Ottawa until his retirement in 1957.

He was a member of the Masonic Lodge at Martintown and an elder of McLeod-Stewarton United Church at Ottawa.

He leaves three sons, Peter McArthur of Victoria, BC; Robert McArthur of London, Ont., and Don MacArthur of Kingston. There are ten grandchildren.

Also surviving are Mrs. C. R. McIntyre, a sister, Len McArthur also of Martintown and Howard McArthur of Chatham, Ont.

Suggest More Frequent IQ Tests For Harmony Glen School Pupils

Mrs. Zoe Grant, Alexandria, was re-elected president of the Glengarry Association for the Mentally Retarded at the annual meeting held March 15th in Harmony Glen School here.

Mrs. Grant, suggested that IQ tests should be conducted on a regular basis to be sure that all children attending Harmony Glen School are retarded and not just slow learners or suffering from discipline problems. A child tends to freeze on the first test, she said but if conducted regularly they would relax and tell all they know, giving a more accurate test result. Marinus Pynenburg of Moose Creek volunteered to further the matter with the school board.

Mrs. Grant and Mr. Pynenburg attended the recent Regional meeting at Ottawa.

The mentally retarded provincial convention will be held in Ottawa from April 26 to 29 and Glengarry will be involved this year. Angus R. MacDonell has formed wooden serviette rings and the children have been working hard, sanding them and labelling them Glengarry.

Mrs. Grant commented that the rings are being sent as a form of recognition of the Glengarry Association. It was decided that a donation to support the convention be sent to Ottawa.

Activities planned for the children in the coming months include, a taffy party on March 27, sponsored by grade 12 students at GDHS, a trip to the circus in May, sponsored by the Shriners and a regional field day to be held in June.

A committee was formed of William Van der byl, Mr. Pynenburg and Harold Stimson to organize all arrangements for the children to attend camp in July.

Retiring president Mrs. Zoe Grant was prevailed upon to retain that office. Other officers are:

Vice-president, Marinus Pynenburg; recording secretary, Mrs. Edwin McDonald; corresponding secretary, Mrs. Ewen McDonald; treasurer, Michael Barbara; directors, Laurier Deguire, Mrs. Alex MacMillan, Mrs. Archie McDonald, Romuald Giroux.

The association gratefully acknowledges the following donations: Miss Theodora MacDonald,

Montreal	$15
Richelieu Club, Alexandria	50
Mr. and Mrs. Jack Reid, Alexandria	25
Dr. Yvon Bourdeau	50
Dr. J. C. Nadeau	50

The 1972 membership and donations will be received at Michael Barbara's store and by Mrs. Ewen McDonald at the Hub.

BINGO

Every Tuesday

in

LEGION CLUBROOMS

at 8 p.m.

Sponsored by Ladies Auxiliary of Canadian Legion

JACKPOT $95

MONTHLY DRAW

Regular Games $5.00

Specials 50-50

Door Prize

Admission 25c

Sky Hi Drive-In

Fri., Sat., Sun. March 24, 25, 26

"THE HARD RIDE"

ADULT ENTERTAINMENT

— AND —

"CHROME AND HOT LEATHER"

ADULT ENTERTAINMENT

12-1c

Special Effective until March 31st, 1972



Diovol

Suggested Retail 2.25

SALE PRICE

ONLY 1.49

ATLAS SPECIALS

Still On

Free City Parking across from store

Alexandria Atlas Pharmacy

TEL. 525-2525

Prices Effective March 23rd And Good Until April 1st incl.

ORDER YOUR Easter



NOW!

Maple Leaf Smoked PICNIC HAM	lb.	49c
Ready to serve, Smoked LEG OF HAM, whole or half	lb.	75c
Midget COTTAGE ROLLS	lb.	89c
Swift's Lazy Maple BACON, C-O-V	lb. pkg.	79c
Grade A TURKEYS, 12-16 lbs. or 22-24 lbs.	lb.	49c
Fresh CELLO BEETS, 2 lb. cello bag	2 for	49c
Fresh CAULIFLOWER		49c
McIntosh APPLES	5 lb. cello bag	49c

MELOCHE & SABOURIN

Tel. 525-1295 WE DELIVER Tel. 525-1295

We Reserve Right to Limit Quantities

LOOKING FOR EMPLOYMENT—

Check our Classified Ads

Joanette Textile

GREEN VALLEY

Big Clearance Sale

From Now Until Easter

Also see our wide selection of new spring materials just received.

Tel. 525-1282

12-1c

BINCO

WEDNESDAY, 8 P.M.

SACRED HEART HALL

REGULAR GAMES $10

JACKPOT $130

Admission 50c 3 for $1

GARRY THEATRE

Wed. - Sat. March 22 - 25

SUMMER OF '42

Jennifer O'Neil, Gary Grimes

— ALSO —

"THE RAIN PEOPLE"

James Caan, Shirley Knight

Sun.-Mon.! March 26-27

"NORTH COUNTRY"

See ad on this page

Tues.-Sat. March 28-April 1

WILLARD

Ernest Borgnine, Bruce Davidson

— ALSO —

Michael Caine, Omar Sharif in

"The Last Valley"

ADULT ENTERTAINMENT

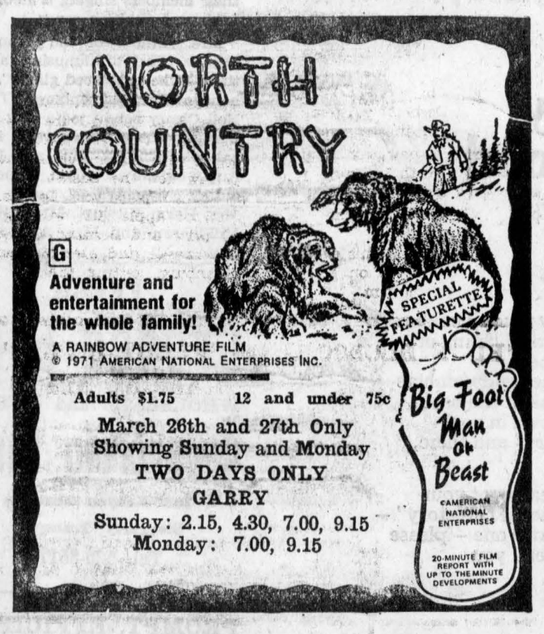

Adults $1.75 12 and under 75c

March 26th and 27th Only

Showing Sunday and Monday

TWO DAYS ONLY

GARRY

Sunday: 2.15, 4.30, 7.00, 9.15

Monday: 7.00, 9.15

Glengarry Meat Packing

ABATTOIR

NORTH LANCASTER

5th Con. 3 miles east of Highway 34

CUSTOM SLAUGHTERING, CUTTING, WRAPPING

Wholesale Prices

SIDES OF BEEF	lb. 68c
HALF or WHOLE PORK	lb. 45c
(this includes cutting and wrapping)	
FRESH LOCAL CHEESE, 10 or 5 lbs	lb. 79c

SMALL FREEZER ORDERS

BEEF, PORK, COLD MEATS, FRESH CHEESE

P.S.: We also buy Live Cattle

All Meats Ontario Approved

Claude Bourdeau, Prop. Tel. 347-3207 — 347-2775

12-1c

ANTIQUE SHOW AND SALE

ST. ANDREW'S UNITED CHURCH

HEMMINGFORD, QUE.

Friday, April 7th — 11.00 a.m. to 9.00 p.m.

Saturday, April 8th — 10.00 a.m. to 6.00 p.m.

Entrance $1.00

COME ONE! COME ALL!

TO SEE ALL THE BEAUTIFUL THINGS

Refreshments Available

12-2c

DUGGAN FUELS

275 Bishop St. North Tel. 525-1685

AUTHORIZED BP DEALER

Gasoline, fuel oils, diesel oil, motor oils

Oil furnaces installed and serviced

35-tf

Brides



The store for incomparable selection and friendly service

Vogue

VOGUE SHOPPE - 500 MONTREAL ROAD, CORNWALL

"One Way To Quit"

CBC-TV NETWORK

Wed., March 29th

8 p.m. E.S.T.

CANADIAN CANCER SOCIETY

APRIL IS CANCER MONTH

Sponsored by the Glengarry Unit of the Cancer Society

Please give generously when the canvasser calls

12-1c

COME OUT AND

$ave $ave $ave

Spring is here at

Ramsay's Ladies' Wear

361 Main St. South Tel. 525-2421 Alexandria

SPRING COATS, PANT SUITS, DRESSES and SUITS

20% Discount

On Winter Coats and Skidoo Suits

All to be sold

12-1c

News from Here and There

LAGGAN

Dr. and Mrs. John G. MacLeod, Finch, visited recently with Mr. and Mrs. W. R. MacLeod, Bonnie Briar.

Miss Evelyn MacMillan visited in Montreal on the weekend with Rosemary and Caroline Mann.

Mr. and Mrs. Ron Bishop are spending the school holiday with Mr. and Mrs. Malcolm N. Grant. They also visited in Montreal and Ottawa.

On Monday, Mrs. Harold Campbell and Robyne Campbell, Morrisburg, brought Mrs. P. Lothian down to spend some time with Mr. and Mrs. Dougal E. MacMillan.

Mr. and Mrs. Alex M. MacCuaig visited in Cornwall on Thursday.

Mr. and Mrs. Charles Franklin and son of Deseronto, visited with Mr. and Mrs. Harry Franklin last week.

Mrs. W. J. MacKinnon, Alexandria, spent the weekend with Mr. and Mrs. Arthur Franklin.

ENTERTAINMENT

— AT —

Grand Hotel

MARTINTOWN

FRIDAY NIGHT AND SUNDAY

THE COUNTRY DUO

SATURDAY NIGHT

Clif Britton, Hugh Allen MacMillan

Bob Taylor

12-1c

Attention Truckers

FOR ALL YOUR

GM Truck Parts

CALL US AT THE

PARTS DEPARTMENT

AT

Roy's Garage

(GREEN VALLEY) LTD.

GREEN VALLEY, ONT.

525-2300

10-4c

LANCASTER

Mr. and Mrs. Eric Ley left last week to spend a holiday in Florida.

Mr. and Mrs. W. Jamieson of Glen Sandfield, paid a visit to Lancaster friends last week.

Miss Alice Bellis is visiting relatives in Montreal.

Mrs. W. H. Tett and children, Honor, Alex and Martha of Brockville, spent the weekend with her parents, Mr. and Mrs. J. C. Watt and Colin.

Grant Pattingale of Brantford, is spending this week with his parents Mr. and Mrs. Howard Pattingale. Miss Ernestine Hebert and sister, Miss Rita Hebert, are spending a holiday in the Virgin Islands.

Miss Kathy McKay, accompanied by her aunt Miss Marion McKay of Dalhousie, left this week to visit relatives in Edmonton.

Rae McCallum of Thetford Mines, Que., spent the weekend with his mother, Mrs. Margaret McCallum, who accompanied him to Montreal where she will visit Mr. and Mrs. Morden McRae and family.

Mrs. Barbara MacPherson and daughter Shelley, accompanied by Mrs. J. D. MacPherson of Cornwall, left last week to spend a holiday in Florida.

BAINSVILLE

UCW MET

The Bainsville UCW held their March meeting at the home of Mrs. D. Cameron with 17 members answering the roll call.

The worship service was led by Mrs. M. Gardner. She had an Easter theme.

Knox United Church will host the annual meeting on April 19th.

Quilts for "Save the children fund" were discussed with members thinking about helping with this project.

The Easter Tea and Bake Sale date has been set for March 29th with Mrs. Wm. Condie giving her home for this tea.

The manse piano will be moved from the church to the manse.

An Easter film was shown, then lunch was served by the hostesses, Mrs. D. Cameron and Mrs. G. Snider.

The April meeting will be held at the manse.

TELL YOUR DEALER YOU READ IT IN THE "NEWS"

DALKEITH

Miss Lorraine MacLeod of Montreal, spent the weekend with her parents, Mr. and Mrs. R. D. K. MacLeod.

Mr. and Mrs. John MacLeod and Billy MacLeod attended the marriage and reception of John Russell Eastabrook and Marion Joan MacLeod in Peterborough on Saturday.

Flora MacLeod, Margie MacGillivray, Carol MacGillivray and Donna Howes, of Algonquin College, Ottawa; spent the weekend at their parental homes.

Spending the weekend with Mr. and Mrs. J. K. Munroe were Mr. and Mrs. Bobby Arthurs of Ottawa. Debbie Munroe of Kitchener, spent a few days.

MOOSE CREEK

Mrs. Norma Benton spent last week in Ottawa and attended the funeral of her cousin, Wallace MacKenzie of that city.

Mrs. Ella Gough left on Friday to visit with Mr. and Mrs. Wendal Gough and family of St. Bruno, Que.

Mrs. Stanley McKay spent the weekend in Ottawa, visiting with Mr. and Mrs. Stuart McKay and attended the Ice Capades.

Miss Gisele Brisson of Ottawa, spent the weekend with her parents, Mr. and Mrs. Ernest Brisson and family.

Mrs. Malcolm F. MacRae of Avonmore is spending some time with her sister, Mrs. Archie Buchanan and Mr. Buchanan.

Mrs. Jack Gibson and daughter, Miss Carol Gibson of Ottawa, visited on Sunday with Charles Blair and also visited Mrs. Charles Blair, a patient in the Cornwall General Hospital.

Mr. and Mrs. Alex McLean and Mrs. Mary A. Ross visited on Sunday with several patients in the Cornwall hospitals.

We regret to report that Mrs. Margaret Prebble is a patient in the Cornwall General Hospital and Mrs. Hormidas Scarbeau in the Hotel Dieu. We wish for them an early recovery.

Martintown WI Hosts Outside Visitors

A special feature of the March meeting of the Martintown WI, held in the public school, was the welcome extended to members of the Avonmore, Picnic Grove and Lunenburg WI and especially to the guest speaker, Miss Heather Vallance, the Glengarry dairy princess. She spoke on how a dairy princess is selected, and of her duties during the year. The speaker was introduced by Mrs. Gordon Ross and thanked by Mrs. Morley Trainor, who presented her with a gift.

The entertainment of the evening consisted of each branch contributing to the program. Representing Picnic Grove, Mrs. Pat Morgan recited an Irish poem "The inventor's wife"; Mrs. Ken Allen read the "Shooting of Dan McGrew" and "Johnny Courteau". These were followed by five of their members singing a medley of Irish and Scottish songs.

Mrs. Armour of the Avonmore branch read an amusing article titled "The misplaced gloves". On behave of the Lunenburg WI Mrs. Neil Cleary conducted a sing song. For Martintown, songs and musical selections by June and Linda Aubin on the accordion, piano and guitar. Winners of prizes were Mrs. Harm Uitvlugt, Mrs. Clifford McElheran and Mrs. Armour.

Mrs. John Peters presided over the business meeting welcoming the 47 visitors and 27 members who answered the roll call, "How changing agriculture is affecting our lives". Mrs. Leslie West read the treasurer's report and the results of the euchre party and sales of the WI cook book.

It was noted 16 members had attended the 75th anniversary tea at Ottawa. Mrs. Linden Clark will attend the cake cutting ceremony at Green Valley April 18th. The delegate to Guelph will be Mrs. Gordon Ross. A workshop on the WI procedure and hand books will be held at Maxville on April 10 from 10 a.m. to 4 p.m.

Mrs. Alex Lagroix has 20 women taking the course, "Knack of sewing with knits". Summary day will be on April 11th at 1.30 p.m. in the Sacred Heart Church hall at Alexandria.

The Mental Health penny round-up bags were distributed to the members. An executive meeting will be held in the WI hall on April 3rd at 8 p.m. Mrs. Douglas Murray thanked the hostesses for the refreshments.

The date of the annual meeting has been changed to April 13, from April 20. Roll call, Payment of Fees.

BOOKMOBILE

The SD&G United Counties bookmobile will visit the following locations during the week of March 27:

Monday, March 27—Green Valley 9.45-11.45; St. Raphael's W. 1.00-3.00; Apple Hill 3.30-4.00.

Tuesday, March 28—Bainsville, 11.00-11.15; Glen Nevis 11.45-12.00; Glen Robertson 1.15-1.30; Glen Sandfield 1.45-2.15; Dalkeith 2.45-4.15.

Wednesday, March 29—Sunnybright 10.00-10.15; Elma 10.25-11.15; Dunbar 11.35-12.00; Maple Ridge 1.30-3.00; Monkland C. 3.30-4.00; Osnabruck 4.30-4.45.

Thursday, March 30 — Martintown 11.30-12.00; Williamstown C. 3.15-4.30.

TOWNSHIP OF LANCASTER

TENDERS FOR GRAVEL

Sealed tenders plainly marked, as to contents will be received by the undersigned until 12 noon (local time)

Wednesday, April 5th, 1972

for approximately 18,000 tons ¾ inch crushed gravel and approx. 2,000 tons 1½ inch crushed gravel spread on Township Roads as directed by Road Superintendent, before August 15th, 1972. Certified cheque to the amount of 10 percent of bid must accompany tender. All bids must be on Township tender forms which may be obtained from the office of the undersigned on and after March 20th, 1972. Lowest or any tender not necessarily accepted.

ROMEO VAILLANCOURT, Clerk

Township of Lancaster,

North Lancaster, Ontario.

11-3c

Advertise In The Glengarry News

SAUNET JANITORIAL MAINTENANCE SERVICE

COMMERCIAL — INDUSTRIAL — RESIDENTIAL

Building Maintenance, Complete Clean-ups, Interior-Exterior,

Window Cleaning, Lawns and Cottages

Call anytime 525-2789 or 527-2516

11-4p

EXTRA

10% DISCOUNT

ON ALL YOUR

CARPETING

DURING THE MONTH OF MARCH

For more information call Richard

at

525-3692

9-5c

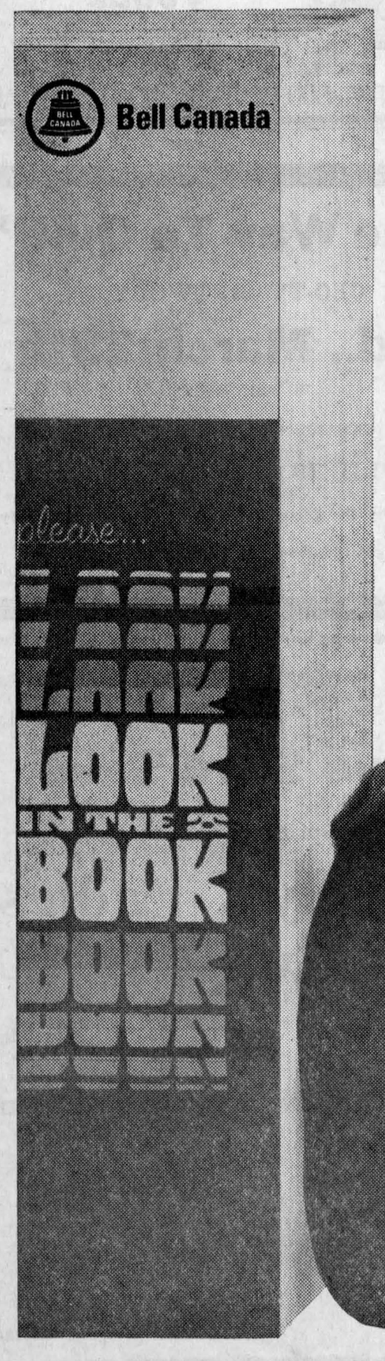

If you knew my name, you'd have my number.

After all, your new phone book has the latest alphabetical listing of telephone subscribers.
Which makes names and numbers easy to find. So look in the book.
Jot the number down in your "Personal Directory" and there, you'll be all set!

If you haven't already got your pocket-sized "Personal Directory" — or would like an extra one — please call us, and we'll send you a copy, free.



FRESH

Graded Eggs

WHOLESALE and RETAIL

Cedarcraig Farm

2nd Kenyon next to

Glengarry Transport

Tel. 525-3517

35-tf

PROMPT, EFFICIENT SERVICE ON

TOP RANGE ELEMENTS AND OVEN ELEMENTS

Washers

Electric Ranges

Dryers

Main parts for RCA, Kenmore and Inglis

H. J. LADOUCEUR

Tel. 525-3208 Alexandria

COME ONE — COME ALL

K of C Bingo

JACKPOT $90

MONTHLY DRAW

DOORS OPEN AT

7.00 P.M. SHARP

THERE WILL BE NO BINGO

ON EASTER SUNDAY

PICK A GREAT CAR BUY!

...you can't miss Here!

VISIT OUR LOT FOR A CHOICE OF

60 NEW CARS

Three of them new '71 Pontiacs and 5 of them '71 Demonstrators

14 NEW 1972 TRUCKS

AND THESE

CLEAN USED CARS

1971 FIRENZA, 2 dr. Coach, Lic. 89103E
1971 FIRENZA, 2 dr. Coach, Lic. 1845H
1970 CHEV., 2 dr. HT, PS, PB, R, A, Lic. 82303E
1970 CADILLAC, 4 dr., HT, R, PS, PB, A, Lic. 8B0085
1970 PONTIAC, 4 dr. HT, R, PS, PB
1970 PONTIAC 2 dr. HT, R, PS, PB, Lic. 389799
1970 BUICK, 4 dr., HT, R, PS, PB, A, Lic. 46981J
1970 OLDS, 4 dr. HT, R, PS, PB, Lic. 85390E
1969 METEOR, 2-dr. HT, V8, A, PS, R, Lic. 545962
1968 PONTIAC, 4-dr. Sedan, R, A, Lic. 1258H
1968 BUICK, 4 dr. Sedan, R, PS, PB, Lic. 71600E
1968 VOLKS, 2 dr. Coach, R, Lic. 557818
1967 BEAUMONT, 4-dr. Sedan, V8, A, Lic. 86196E
1967 PONTIAC, 4 dr. HT, R, PS, PB, Lic. 93988E
1967 BUICK, 4 dr., HT, R, PS, PB, Lic. 85982E
1967 CHEVELLE, 2 dr. Coach, R, Lic. 99837E
1967 Envoy, 2 dr. Coach, R, Lic. 79715E
1967 VOLKS, 2 dr. Wagon R, Lic. X55408
1967 VOLKS, 2 dr., Coach R, Lic. 72538E
1966 BUICK, 4 dr., HT, R, PB, PS, Lic. 86609E
1966 BUICK, 2 dr., Conv., R, PB, PS
1965 BUICK, 4 dr. Sedan, R, PB, PS, Lic. 66306A
1965 CHRYSLER, 2 dr. HT, R, PS, PB, Lic. 69262E
1965 FORD, 2 dr. HT, R, Lic. 490901
1962 CHEV., 2 dr., HT, R, Lic. 91771E



ADRIEN TURCOTTE
Sales Manager

For a New or a Like-New Car

DROP IN AT OUR LOT

or

SEE OUR SALESMEN

ROY'S GARAGE

(GREEN VALLEY) LTD.

Tel. 525-2300 Green Valley



HENRY TITLEY
Salesman

ODAF DATA

A report from your Glengarry Agricultural Office

by J. Y. Humphries

Ketosis And Milk Fever Prevention

According to Gary R. Buck, Dairy Cattle Specialist, Kemptville, cows that freshen in the winter months appear to be more susceptible to diseases than cows that freshen in the summer months. Ketosis is one disease in particular that affects cows more in the winter.

Ketosis (or acetonemia) is a metabolic disturbance. With irregular fat breakdown, ketone bodies are formed and appear in the blood and urine. The cow in most cases will have a decreased appetite and may go off feed entirely. The treatment is usually to give the cow a dextrose solution intravenously.

Since no one appears to know what causes ketosis in the first place, i.e., why this irregular fat breakdown, it may be wise to try some other management factors which are believed to help prevent ketosis.

These are:

(1) Start feeding your regular grain mixture 2-3 weeks prior to calving. Gradually increase grain so that the cow is eating 15 lbs. per day by the time she calves.

(2) Feed your best quality roughage to cows in early lactation.

(3) Do not make ration changes during the first weeks of lactation.

(4) Do not feed wet, bad-smelling silage to fresh cows. The butyric acid in this type of silage increases the changes of ketosis.

(5) Avoid overly fat dry cows. Fat cows have a tendency to be ketonic when they freshen.

(6) If your dry cows are fed mostly corn silage, make sure they get adequate protein (e.g. 1 lb. soybean meal daily).

(7) If you have a serious ketosis problem, feed ½ to 1 lb. of propylene glycol or sodium propionate during the first 6 weeks of the lactation. Both are high energy chemicals and help put cows back into energy balance.

In many herds that we visit Milk Fever is a serious problem. Milk Fever is brought on by removal of calcium from the blood at a more rapid rate than it can be replenished from the body stores.

Proper nutrition, particularly with regard to the minerals, calcium and phosphorus can help prevent the occurrences of milk fever.

Since vitamin D influences calcium and phosphorus utilization by the cows, moderate supplementation (5,000 to 10,000 units/day) might be advisable.

Vitamin D, (20 million units per day) fed or preferably 10-20 million units injected once 4 to 7 days before calving can be expected to reduce the disease incidence by about 70-75% with problem herds. This practice should only be followed in those cows with a history of milk fever. If cows are fed too much calcium and not enough phosphorus, it could lead to Milk Fever. A reduction of calcium intake and an increase in phosphorus consumption by the addition of "mono" or "di" sodium phosphate may be advisable. It appears that the best calcium-phosphorus ratio in the total (complete) ration is between 1.5:1 and 2:1.

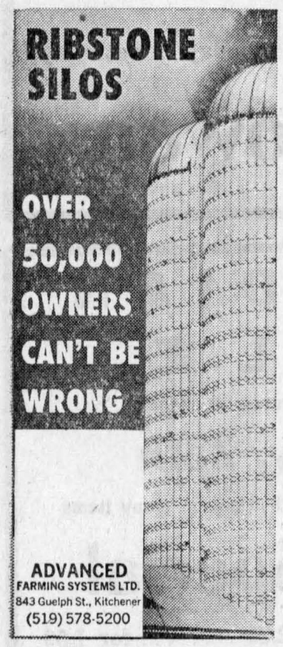

LAUZON FARM MACHINERY

Tel. 525-1937 Alexandria

Talk On Taxes

VALUATION OF ASSETS

The Department of National Revenue does not require the taxpayer to report any information on Valuation Day. At some future date when you sell an asset, then an appraiser from the Department of National Revenue will review and appraise your transaction to calcuate the amount of capital gain or capital loss. The tax would be calculated on this figure at your personal income tax rate. In order to fix a value on an asset a farmer should consider some of the following suggestions:

(1) Qualified Appraisal, although this is being promoted by some individuals we do not recommend it except in cases where land will be developed in approximately the next five years. This method is costly and not warranted on most farms.

(2) Statement of Opinion, a real estate person dealing in farm sales will be able to give you a statement of opinion as to the value of your farm. This will carry more weight when accompanied by the details of a couple of comparable sales. The cost of this method is substantially less than an Official Appraisal.

(3) Farm Records, all farms will be sold some day and will therefore face this question of capital gains sooner or later. The following are some suggestions which may help the farmer to arrive at and substantiate the fair market value of his property.

(a) Sketch the farm, outlining buildngs, woods, bush, power lines etc.

(b) pictures taken of buildings and fields next summer could say a lot in 25 years.

(c) insurance coverage on buildings may be used as a guide for valuing buildings.

(d) you can go to the registry office and obtain the sale price of a neighboring farm which was sold recently.

(e) you should put down on paper as a record what you feel the fair market value of the farm is today.

(f) the above information should be filed in a safe place.

The above is the cheapest method of the three and is the one we feel that most farmers should consider. As mentioned where property will be developed in the near future an official appraisal should be considered.

Next week, Ontario Succession Duties.

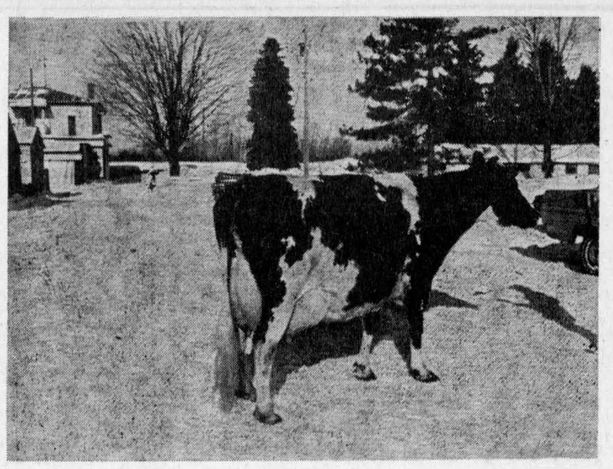

CHAMPION AYRSHIRE PRODUCER—Elm Brae Commander's Belle, Ex., owned by D. J. MacMaster & Sons, Laggan, who broke a Canadian milk record for the second consecutive year. Milking as a senior 4 year old, she produced 21,530 lbs. milk, 756 lbs. fat in 305 days and 23,768 lbs. milk, 834 lbs. fat in 360 days. Last year, she broke the Canadian milk record for senior 3 year olds.

• AUCTIONEER •

For information on any type of auction sale contact

J. DUNCAN MacARTHUR

Lancaster, Ont. Tel. Collect 613-347-3472

"Get the Highest Rate of Interest on your next Auction Sale"

"I Pay 100% Human Interest"

10-tf

Are You Planning A Wedding?

Clement's



Has a Special Deal to help newlyweds furnish their first home.

Our wide experience, gained through long years in the furniture business, is at your disposal

8-tf

CARPETS AT WHOLESALE PRICES

SAVE 40% AND MORE

INSTALLATION BY EXPERTS

J. M. LALONDE

Glen Robertson Tel. 874-2263

11-2c

LALONDE'S FOOD MARKET

Tel. 525-2103 Alexandria

Free Delivery — Special Attention to Tel. Orders and Delivery

For your protection our meat is government inspected

Burns Defatted Ready to serve Leg of Ham, whole or half	lb. 89c
Burns Shamrock Rindless Bacon vc pk.	lb. 79c
Fresh Chicken Legs or Breasts	lb. 65c
Green Bacon	lb. 59c

BLUE BRAND BEEF

Thick Rib Roast	lb. 99c
Blade or Chuck Roast	lb. 79c
Fresh Ground Hamburg	lb. 49c

Imported No. 1 CUCUMBERS 2 for 39c	Indian River No. 48 Pink GRAPEFRUIT 5 for 59c
Crispy 6 oz. cello RADISHES 2 for 29c	B.C. No. 113 Delicious APPLES 5 for 49c
Florida No. 24 LETTUCE head 25c	Imported Large Size TOMATOES lb. 49c

DELUXE VINYL DESK PADS

For Home and Office Use

w/telephone register and note pad

SPECIAL INTRODUCTORY SALE

REGULAR $8.39 SALE PRICE $4.98

Limited quantity — Get yours NOW

— AT —

Papeterie ALEXANDRIA Stationery

23 MAIN ALEXANDRIA, ONT.

12-1c

MacGILLIVARY'S Outfitters

315 Clark Ave., Cornwall

Tel. 933-4867



SIX SETS OF NEW BAGPIPES. HENDERSON MAKE. FULL IMITATION IVORY MOUNTED NOW ON SPECIAL

12-14-16

Home Owners Can Now Reduce Payments By As Much As Half

You as home owner are now eligible for a low cost second or third mortgage loan from $2,000 to $25,000 at reduced monthly payments.

Find out how a low cost home owner loan can pay all your bills, give you additional cash—if required and at the same time reduce your monthly payments by as much as half.

Find out how easy it is to get your loan approved . . . within 24 hours. You can call to 10 p.m. today for helpful courteous service. Prompt Investment Corp., Ltd., 330 Bay St., Toronto. Call collect, 366-9586, evenings 231-8146.

9-10c

Tenders for Gravel

TOWNSHIP OF LOCHIEL

Sealed tenders plainly marked as to contents will be received by the undersigned up to the hour of 12 o'clock noon on

Tues., April 4, 1972

for crushing, delivering and spreading 15,000 tons 5/8" gravel (type B) and 3,000 tons pit run gravel (granular B) 4 inch.

Job to be completed by July 15th, 1972. Certified cheque to the amount of 10% of bid must accompany each tender.

Lowest or any tender not necessarily accepted.

Tenders to be submitted on Department of Transportation and Communication forms which may be obtained at the Township Office or writing to the undersigned.

E. C. McNAUGHTON, Clerk-Treas.
Box 56, Dalkeith.

11-2c

Tenders

Purchase Of Public Works Garage

Tenders clearly marked as to content will be received by the undersigned on or before 16.00 hours,

Tues., March 28th, 1972

for the purchase of:

Building and property being the Town of Alexandria Public Works Garage situated in the triangle formed by Old Main Street South and Highway No. 34, land measuring approximately 501 feet fronting upon Old Main Street South.

Highest or any tender will not necessarily be accepted.

D. O. COLLIN, Clerk,
Town of Alexandria
P.O. Box 700
Alexandria, Ontario.

11-2c

Notice Of Proposed By-Law

Pursuant to Section 446 of The Municipal Act, R.S.O. 1970, Chapter 284, take notice that the Council of the Corporation of the United Counties of Stormont, Dundas and Glengarry proposes to pass a by-law for widening, altering and diverting several highways in the County Road System.

The roads, or portions of roads, affected by the by-law are listed in Schedule "A", appended hereto and forming part of this notice, and plans of the proposed widening, etc., may be examined by all interested persons at the office of the County Engineer, County Buildings, Cornwall, Ontario.

The Council, or a Committee of Council, shall hear in person, or by his counsel, solicitor or agent, any person who claims that his land shall be prejudicially affected by the by-law and who applies to be heard.

Dated at Cornwall, Ontario, this 1st day of March, 1972.

L. C. KENNEDY,
County Clerk-Treasurer

SCHEDULE "A"

1. County Road No. 3, in the Townships of Mountain and Winchester, from County Road No. 2, at Baldwin's Bridge, to King's Highway No. 31. A distance of 7.5 miles.
2. County Road No. 9, in the Townships of Winchester and Finch, from the road between Lots 21 and 22, Concession VI, Township of Winchester, to the road between Lots 1 and 2, Concession V Township of Finch. A distance of 1.7 miles.
3. County Road No. 10, in the Township of Lochiel. from the eastern limit of the Town of Alexandria to the Hamlet of Glen Robertson. A distance of 6.7 miles.
4. County Road No. 12, in the Village of Finch and the Townships of Finch and Osnabruck, from King's Highway No. 43 to County Road No. 14, in the Hamlet of Newington. A distance of 5.4 miles.
5. County Road No. 18, in the Township of Lancaster, from the Hamlet of North Lancaster to County Road No. 23. A distance of 3.4 miles.
6. County Road No. 19, in the Township of Charlottenburgh, known as the Branch Road, from the north-eastern limit of the City of Cornwall at Grant's Corners, to County Road No. 20, the Kinloch Road. A distance of 1.5 miles.
7. County Road No. 36, in the Township of Cornwall, known as the Post Road, from County Road No. 15 to County Road No. 18. A distance of 3.9 miles.

10-4c

Tool up now for the best corn weed control you ever had

For good corn weed control, rain or shine, mount a spray rig on your tractor, disc or Danish type cultivator and mix SUTAN and atrazine into the soil as you work corn ground for planting.

This puts your best corn herbicide in the only place a herbicide works . . . right in the soil where weeds sprout. No gambling on rain to make it work, no loss from sun, wind or erosion on the surface.



Now is the time to get your tank, pump and spray boom hooked up to develop a sure weed control system. Then see your local Chipman Chemicals dealer for your 1972 supplies of SUTAN corn herbicide.

DISTRIBUTED BY CHIPMAN CHEMICALS LIMITED

JAMES A. WIGHTMAN

Box 464 Alexandria

C-I-L AGROMART

P.O. Box 220 Kemptville, Ont., Tel. 258-2613

FIRESTONE TIRE CLINIC

J. V. GUINDON, LTD

APPLE HILL

GLENOCO

Invites all farmers to a film showing of

FIRESTONE TRACTOR TIRES

Learn why these are best for farm work

BONNIE GLEN PAVILION

8.30 to 10.30 p.m.

THURSDAY, MARCH 30th

Door Prizes — Refreshments

11-2c

Ontario

The Expropriations Act

NOTICE OF APPLICATION FOR APPROVAL TO EXPROPRIATE LAND

Department of Transportation and Communications

IN THE MATTER of an application by the Minister of Transport and Communications for approval to expropriate lands in the Township of Lochiel.

For the purpose of the construction of Highway 417.

NOTICE IS HEREBY GIVEN that application has been made for approval to expropriate the land described in the schedule hereto.

Any owner of lands in respect of which notice is given who desires an inquiry into whether the taking of such land is fair, sound and reasonably necessary in the achievement of the objectives of the expropriating authority shall so notify the approving authority in writing,

(a) in the case of a registered owner, served personally or by registered mail within thirty days after he is served with the notice, or, when he is served by publication, within thirty days after the first publication of the notice;

(b) in the case of an owner who is not a registered owner, within thirty days after the first publication of the notice.

THE APPROVING AUTHORITY IS

Minister of Transportation and Communications
Parliament Buildings,
Toronto 5, Ontario.

Minister of Transportation and Communications
W. G. Wigle,
Director, Right-of-Way Branch

NOTES:

1. The Expropriations Act provides that,
   (a) where an inquiry is requested, it shall be conducted by an inquiry officer appointed by the Minister of Justice and Attorney General;
   (b) the inquiry officer,
      (i) shall give every party to the inquiry an opportunity to present evidence and argument and to examine and cross-examine witnesses, either personally or by his counsel or agent, and
      (ii) may recommend to the approving authority that a party to the inquiry be paid a fixed amount for his costs of the inquiry not to exceed $200 and the approving authority may in its discretion order the expropriating authority to pay such costs forthwith.
2. "Owner and "registered owner" are defined in the Act as follows:
   "owner" includes a mortgagee, tenant, execution creditor, a person entitled to a limited estate or interest in land, a committee of the estate of a mentally incompetent person or of a person incapable of managing his affairs, and a guardian, executor, administrator or trustee in whom land is vested;
   "registered owner" means an owner of land whose interest in the land is defined and whose name is specified in an instrument in the proper registry, land titles or sheriff's office, and includes a person shown as a tenant of land on the last revised assessment roll;
3. The expropriating authority, each owner who notifies the approving authority that he desires a hearing in respect of the lands intended to be expropriated and any owner added as a party by the inquiry officer are parties to the inquiry.

SCHEDULE

All right, title and interest in the following lands:

In the Township of Lochiel, in the County of Glengarry, in the Province of Ontario, being Part of Lot 23. Concession 9, designated as Part 8 on Department of Transportation and Communications Plan P-6089-35, deposited in the Registry Office for the Registry Division of Glengarry as Plan Number 14-R-88.

THIS NOTICE FIRST PUBLISHED MARCH 23, 1972

12-3c

1—Coming Events

REGISTRATION for piping lessons to be given in Alexandria, beginners only, at Hub Hall, Wed., March 29th. Instructor Pipe Major John McKenzie. For more information Tel. Morlin Campbell 525-2839 or Allan Vallance, 527-2831. 12-1c

SNOWMOBILE rally at Maxville High School on Saturday, March 25th, starting at 12.30 p.m. Cash and prize awards. Supper served at finish of rally. 12-1c

THE choir of St. Andrew's Presbyterian Church, Maxville, will present their annual "Service of Easter Music" on Sunday evening, April 2nd, at 8 o'clock. All are invited to attend. 12-2p

A Breath Of Scotland ,with Alec Finlay and all the old favorites, plus lovely new singer Irene Sharp. Songs, music and nonsense. The High School, Alexandria, Mon. 27 March . All seats reserved. Ticket orders at the Hub, Jamieson's, Danskins, Glens Hardware and grocers in Dunvegan, McCrimmon, Dalkeith and Glen Sandfield. Some good seats still available.

MR. H. Gordon Greene, Lowell Greene's father, will be guest speaker at the N.F.U. annual meeting, banquet and dance to be held in the Bonnie Glen. A smorgasbord will be served from 7.30 to 8.30 p.m., on Friday, April 7, 1972, followed by the election of officers and a dance. Everyone welcome. 11-3c

EASTER Bake Sale of the Daughters of Isabella, Sat., March 25th, at the store of Mrs. Dora Ranger, from 2 to 5 p.m. 11-2c

TAFFY and crokinole party sponsored by Kenyon-Lochiel Junior Farmers, Wed., March 22nd at 8 p.m. at Kirk Hill United Church hall. Adults 75c, children 50c. 11-2c

TICKETS are now on sale for the Alexandria and District Minor Hockey Assoc. dance at Alexander Hall, Saturday, April 8. Get your tickets from any coach or his team. Admission $1 per person. 11-2c

GLENGARRY Old Time Fiddlers' Association is holding a party and dance, Community Hall, Maxville, Saturday, April 1, 1972, 8.30 p.m. Everyone welcome. 11-3c

LANCASTER Record Hop, Friday, March 24th at St. Joseph's Centre, 9 to 12 p.m. Admission 50c, door prize. 11-2c

MAKE reservation now for weddings, meetings, and family parties at the Hub Restaurant and Banquet Hall. 7-tf

COMING EVENTS
AT THE
BONNIE GLEN
For reservations
Tel. 525-3078 or 525-2646

THE family of Mr. and Mrs. Mederic DeRepentigny cordially invite you and your friends to attend a reception marking the Golden Wedding Anniversary of their parents Saturday, April 1st, 1972, at 9.00 p.m. at the Bonnie Glen Pavilion, Highway 43, Alexandria, Ontario. Mass at 3 p.m. Greenfield Parish. 12-2p

SATURDAY, MARCH 25th
BEER GARDEN NITE
"OBERKRAJNER BAND"
who played at Bier Garten in '71
Dancing 8.30 to 2.30
Buffet, Continental Canadian food
Admission, $2.50
Pay 50c in advance, $2 at door
Tickets: B-B Store
Bishop St., Alexandria 525-2056
Hart-Carra Smoke Shop
226 Pitt St., Cornwall 932-8344

COMING EVENTS
AT THE
GREEN VALLEY
PAVILION

FOR reservations, Tel. 525-1079 or 525-1255.

SAT., March 25th—Friends and relatives are invited to a mixed party in honor of Marielle Jeaurond and Jean Guy Hamelin at Green Valley Pavilion. Paul MacDonald Orchestra. Lunch and refreshments.

SAT., March 25th — Centennial Room. Foyer Notre Dame, Cornwall . Private party.

SAT., April 1st—Friends and relatives are cordially invited to a mixed party in honor of Diane Dubeau and Roger Menard at Green Valley Pavilion. Good orchestra. Lunch and refreshments.

FRI., April 7th—Mr. and Mrs. Rheal Fournier and Mr. and Mrs. Eddie Wylie cordially invite all friends and relatives to a wedding reception in honor of Mr. and Mrs. Martin Wylie (Denise Fournier) at Green Valley Pavilion. Good orchestra. Lunch and refershments.

SAT., April 8th—Friends and relatives are cordially invited to a mixed party in honor of Leo Valade and Alana Cuggy at Green Valley Pavilion. Michel Constant Orchestra. Lunch and refreshments.

END OF SEASON
SNOWMOBILERS'
DANCE
Sponsored by
Alexandria Barnstormers' Club
FRIDAY, MARCH 24th
At Green Valley Pavilion
Dancing from 9 to 1 a.m.
THE FALCON ORCHESTRA
Tickets in advance $1.00
at door $1.50
Everyone Welcome
12-1c

1—Coming Events (Continued)

DANCE in aid of Lancaster Recreation Centre at St. Joseph's Centre, Lancaster, on Saturday, March 25th from 9 to 1. Chuck Laprade Orchestra, admission 1.50. Lunch included. Refreshments available. 12-1c

2—Births

BARTON—To Garfield and Nan (nee Blair) at Smith's Clinic, Hawkesbury, March 7, 1972, a daughter, Heather Ann, a sister for Sandra Jean.

MacLEOD—To John and Mary (MacGillivray) at Smith's Clinic, Hawkesbury on Thursday, March 2, 1972, a girl 9 lbs. 12 oz., Isabel Kate, a sister for Kirsty, Bonnie and Beth.

ROY—Mr. and Mrs. Gilles Roy of Ville Lasalle, Quebec, are proud to announce the arrival of their chosen son, Sylvain. Grandparents, Mr. and Mrs. Gerard Roy, Mr. and Mrs. Herve Ouimet.

6—Deaths

McGURRIN—J. J. Austin McGurrin, 4th Kenyon, died at Glengarry Memorial Hospital, March 23rd in his 73rd year. Remains resting at D. A. Collin Funeral Home, 222 Metropolitan Blvd. Pointe Claire and at Morris Funeral Home from 10 a.m. Saturday. Funeral St. Finnan's Cathedral, 2.30 p.m. 12-1c

7—Card of Thanks

DOUGLAS—My sincere thanks to the nurses, candy stripers and staff of Glengarry Memorial Hospital for good care and the good food while a patient there. Special thanks to Rev. Baugh, the Legion, Dr. Roman, my wife and the family.
—Tom Douglas,
Alexandria, Ont. 12-1c

MacCRIMMON—The family of the late Helen Ann MacCrimmon would like to express their sincere thanks and appreciation to their friends, relatives and neighbors for the beautiful floral tributes contributions to the Cancer Society, sympathy cards and kind words at the time of our loss of a dear wife, mother and grandmother. Special thanks to Rev. Douglas MacKay and Rev. Kenneth MacDonald, Dr. S. B. Fraser, Dr. Irwin and the nursing staff on 3rd floor at Cornwall General Hospital.
—Hartley and family,
Williamstown, Ont. 12-1p

McCUAIG—I wish to express my sincere thanks to my friends and relations for their kindness and sympathy, for the beautiful flowers, and for the food handed in at my home. Thanks also to the First Battalion Association, SD&G Highlanders, Cornwall, the LOL 951 and the Royal Canadian Legion Branch 423, Alexandria, also for donations sent to the Cancer Society, the Heart Foundation and Bible Society.
—Nancy McCuaig,
Vankleek Hill, Ont. 12-1c

WENSINK—Our sincere thanks to our neighbors and friends who came to our aid at the time of our fire. Your donations of money, clothing and furniture were appreciated. Special thanks to the teacher and pupils of the Maxville Public School. Your help will long be remembered.
—Mr. and Mrs. Riekus Wensink and family.
RR5 Alexandria. 12-1p

8—In Memoriam

McMILLAN—In loving memory of a dear father and grandfather John Archie McMillan who passed away March 26, 1971.
We think of you so often
And also how you died,
To think you could not say goodbye
Before you closed your eyes.
The flowers we placed upon your grave
Wither and decay
But love for you who sleeps beneath
Will never fade away.
—Dearly loved and sadly missed by son Johnnie Alex, daughter-in-law Eva and grandchildren, Jackie, Joan, Wayne.
RR2 Otterville. 12-1c

9—Personal

BUMSTEAD Chemical Toilet Service, rental of portable toilets. Cleaning catch basins and septic tanks. No toll charge, year round service. Call Cornwall 932-1546 if busy 932-0481. 12-tf

QUALITY wise we will not be undersold, anywhere, anytime, anyplace. Shop at home service. Expert installation. Get an estimate then call us. Call collect 932-6716. Cornwall Carpets Reg., 21 Pitt St. 7-tf

GLEN Guns, Peter St., Maxville, for the best in rifles, shotguns, revolvers, pistols, scopes, mounts, accessories. We buy old or antique guns or pistols. Tel. 527-2153. 29-tf

WE pick up dead and disabled horses and cows. Tel. 874-2308, John D. McMeekin, Dalkeith, licence No. 174-C-69. 1-tf

FOR sale and service on Singer machines and other makes. Free estimate, call Mrs. R. Main, Alexandria, Tel. 525-1460. Also we have good trade-ins from $24.95 up. Singer Co. of Canada Ltd. Hawkesbury, Ont. 632-2983. 9-tf

DIVORCE
FAST, LOW COST
SEAWAY
DIVORCING
SERVICE
125 Pitt St. Suite No. 3
Cornwall, Ont.
Tel. 932-3433
Call collect for information
and appointment
Ask for Mr. Norman
12-4c

9—Personal (Continued)

NEED A
RUBBER STAMP
For Information
Call 525-3516
Hubert R. Dubois
258 Main St. South
8-tf

Attention Farmers!
Yes you receive the best prices
For your sick, crippled and dead animals, at our new plant
presently in operation in St. Albert
MACHABEE ANIMAL FOOD LTD.
St. Albert, Ontario
24-hour service — 7 days per week
We do not use collector agents
Permit No. 242-RP-71 receiving,
330-C-71 Collection
TEL. COLLECT
CRYSLER 613-987-2818
34-tf

HILLCREST
FUNERAL HOME
WALTER DAVISON
Funeral Director
Bond Street at
Stanley Street
VANKLEEK HILL
Tel. 678-2002
Serving those of all faiths at all times
32-tf

12—Articles for Sale

AFRICAN violets, all sizes, in bloom. Call Dorcas MacDougall, Maxville, 527-5208. 11-2c

FOR sale, Bouchard Piano, in good condition. Tel. 347-3050. 11-2c

FOR sale granary 26'x20 with a 26'x15' stoop with steel roof. Apply to Denny Van Loon, RR5 Alexandria. Tel. 527-5291. 11-2p

HANDICRAFT
BALLS of nylon selvedge-strips for knitting, hooking, braiding, weaving. Cotton, wool and synthetic knitting and weaving yarns. Remnants of all kinds of cotton, wool and synthetic fabrics. Write for free catalogue and samples. Wood's, Dept. 123, 950 Ottawa St., Montreal 101. 3-11c

NATURAL grey Persian lamb coat, size 14, never been worn in Alexandria, also two tape recorders. Tel. 525-3571 between 7 and 9 p.m. 51-tf

SMART Chinook forced air automatic furnace, complete with oil storage tank, electrical controls, ducts, etc. Donald J. Kippen, P.O. Box 188, Maxville, Ont. Tel. 613-527-2167. 12-2p

2 doors, inside one with a glass size 34x82 the other, is a plain door for bedrooms, size 30x78, good condition, reasonable price. Tel. 269-2504. 12-1p

LIONEL tent trailer, fully equipped with gas stove, sink and spare wheel. Only used twice. Plenty of storage space. Can sleep six persons. Tel. 525-3857 after 5 p.m. 12-1c

ONE 6-piece bedroom set just like new. Tel. 525-2021. 12-2p

STUDIO couch in good condition. Tel. 525-3751. 12-1c

GERMAN Shepherd dog and an oil space heater. Tel. 525-2637. 12-2c

PIANO in very good condition. Tel. 347-3339. 12-1c

14—Autos for Sale

1964 Pontiac with a 1965 motor in good running condition, standard shift, 5 new tires, Tel. 525-2683 between 6 to 6.30 p.m. 12-2p

1967 Chevrolet for sale, 6 cyl., automatic in good condition, Roland Renaud, Alexandria, Tel. 525-2514. 12-1c

1959 International ¾ ton truck in good condition and SnoJet 1968, in good condition. Tel. 525-3121. 12-2p

15—Farm, Garden, Produce

FOR sale, 5,000 bales hay. Tel. 347-2021. 11-3c

FOR sale, 2,000 bales of straw, also galvanized sap buckets. Lionel Villeneuve, Dunvegan. Tel. 527-5264. 11-2c

WANTED top quality hay. James Yaratz, Box 81 Vergemmes, RFD 2, Vermont, U.S.A. 11-2p

FOR sale quantity of choice quality hay, Grant MacRae, Dunvegan. Tel. 525-2969. 11-2p

FOR sale, 1,000 bales timothy hay suitable for P.M.U. mares. Donald J. Morrison, Dalhousie, Que. 514-269-2020. 11-2p

6000 bales of good quality hay and some straw for sale by truck load, some horse hay. Tel. Long Sault 534-2380 or Cornwall 933-4637. 10-tf

GROUND cob corn, $2 cwt, any quantity, 347-2641. 9-5p

FOR sale cedar fence posts, Willy Jensen, RR1 Maxville, Ont. Tel. 527-5253. 41-tf

WANT ADS
DON'T COST
THEY PAY!

16—Poultry — Livestock

FOR sale 2-yr.-old Holstein bull, Robert Campbell, RR1 Dalkeith, Tel. 525-1314. 12-1p

FOR sale 2 good grade Holstein first calf heifers, freshened March 19th, from dams of a very good Rockman sire. Sired by a son of Seiling Triune Rocket of an excellent Dude daughter. John Arkinstall, Dunvegan, 527-5435. 12-1c

FOR sale, purebred Yorkshire boar and gilts. Also Yorkshire, Hampshire cross-bred gilts, sired by high-scoring purebred boars. Tel. 528-4440. 12-2c

FOR sale, 3 springers, 4 years old, Holsteins, will freshen in two weeks. W. R. MacLeod, RR1 Dunvegan, Bonnie Brier, Tel. 525-3374. 11-2c

WANTED springers due to freshen in March and April. Tel. collect, 931-1307. 1-tf

WANTING to buy purebred Holstein heifer calves at any age, that can be registered. Tel. 932-2735. 7-tf

19—Pets for Sale

RABBITS, surprise your child with a real bunny this Easter. Tel. 525-1861. 12-1c

20—Farm Machinery

TO buy, Cockshutt 30 diesel. For sale 1200 VW engine. Tel. 874-2551. 12-2p

INTERNATIONAL 460 gas industrial tractor with Rain Way model 470 backhoe and ⅞ yards industrial front-end loader. Tel. James Yaratz, Vergemmes, Vermont, U.S. Tel. 802-877-3219. 11-2p

TRACTOR PARTS
Continually Wrecking
Farm Tractors
many late models
FERRIS
TRACTOR PARTS
Phone 519-424-9111
Burgessville, Ont.
11-8p

21—Real Estate

GUARANTEE TRUST
REAL ESTATE DEPT.
DOMINION ST. S., ALEXANDRIA
a three bedroom brick home with bachelor apartment. Like new condition. Two full bathrooms. Carport and full city services, $16,500. MLS 2593. For information call NELSON BREBEAU
932-0207 anytime
12-1c

BUYING—SELLING—TRADING
SEE — PHONE — WRITE
SAUVÉ
REAL ESTATE LIMITED
(REALTORS)
39 MAIN ST. NORTH
613-525-2940

BUSINESSES
MAXVILLE, butcher shop and grocery business including all equipment plus building 20x35, cement block with stucco finish, basement 7', lot 40x100. This spot has always been good to owner. Situated in main business district. Price $10,000 for building and equipment. Terms $5,000 down payment, balance monthly, interest 9%.

CORNWALL, 2 apartment home on 9th St. West. Total price $11,550 with very good terms.

BALTIC CORNERS, country property, frame home 20'x30', plus addition 12x13. Total price $6,500. Terms.

BROWN HOUSE, lot of 2½ acres on paved road. $3,400, terms.

TREE HAVEN ISLAND and all marsh surrounding, present canals consisting of 20 acres island, plus 100 acres low land, $50,000 total price. Start a development of your own.

APPLE HILL, farm 115 acres, 9 acres wide, situated for private landing strip, very good home. Priced at $27,000 for quick sale.

WATER FRONT LOTS
NADEAU'S POINT $1,700, size 45x102.

TREE HAVEN, $3,500, size 95x160.

300 acres, $175,000.

110 acres, $85,000.

FARM
NEW LISTING, Lancaster Township, 150 acres semi-rolling land, laneway bordered on each side by maple trees and maple trees in barn and home yard. This home is situated atop a hill, priced at $32,000, very good terms.

PROPERTY OF THE WEEK
DUAL QUALITIES, lies on edge of town of Maxville with 2 acres in the town and 3 acres in the township, elegant spacious brick house with modern conveniences, lovely landscaped grounds, with several large maples, priced for you at $16,500.

For action representation call Following Representatives any day — including Sunday

Brokers
Adelard Sauve 525-2940 Alex.
Maurice Sauve 525-2940 Alex.
Full Time Representatives
Lionel Glaude 347-3029 Lanc.
Paul Emile Levert 525-3971 Alex.
Rolland Glaude 525-1995 Alex.
Germain Glaude 347-2586 Lanc.
Fernand Bonin, 674-5728 St. Anne de Prescott

24—Houses for Sale or Rent

FOR sale, really nice 10 room brick house in good condition, large lot, double garage in centre of village, 10 miles from Cornwall, fantastic price $14,900, must be sold immediately. Tel. 933-8328. 12-1c

NEW house for sale, good terms, possession immediate. Tel. 525-3378. 7-tf

FOR sale, 3 bedroom house at 36 Victoria St. W., Alexandria. Finished basement. Apply in person to Aurele Lajoie. No real estate. 10-tf

HOUSE for sale on Clement St., large living room and kitchen, brick finish, colonial style. Any reasonable offer will be considered. Contact Jean Clement, Tel. 525-1267 or Yvon Trottier, Tel. 525-3629. 50-tf

26—Lots for Sale

HOUSE trailer lot for rent on St. James Street, services ready, Adelard Sauve, Real Estate Broker, 39 Main St. North. Tel. 613-525-2940.

32—Business Opportunities

TO rent, 69 Main St. South in Alexandria, main floor space, formerly occupied by beauty salon. Tel. 525-1460. 5-tf

33—Apartments, Flats to Let

NEW 2 bedroom apartment at 312 Main St. South. Immediate occupancy. Tel. 525-2493. 11-2p

TO rent, upstairs four room apt., electric heating, hot water, central location. Tel. 525-1902. 12-tf

38—Jobs primarily of interest to Men

MEN wanted for building construction. Apply to Remi J. Poirier Construction Ltd., 291 Main St. N., Alexandria. 12-1c

FARM help wanted, single man preferred. Apply to Box "B" Glengarry News. 11-2p

Stormont, Dundas and Glengarry County Roman Catholic Separate School Board
TRANSPORTATION AND ASSESSMENT OFFICER

Under the supervision of the Business Administrator, the successful candidate will be responsible for coordinating the Board's Pupil Transportation System. His primary duties will involve the designing of bus routes, evaluating costs and communicating with bus operators, school principals and parents.

In addition to his transportation duties, he will also assume responsibility for the Board's property assessment activities. Specifically, these duties would involve the controlling of school taxes, conducting surveys and the organization of assessment campaigns.

Effective communication skills in both French and English are essential to this position.

Applicants must possess Grade 13 or equivalent. Preference will be given to those candidates who have had previous related experience in these fields. If you meet qualifications, you are invited to submit your application and the salary expected to:

B. Patrick Cooper, C.A.,
Acting Business Administrator and Treasurer.
Stormont, Dundas & Glengarry County Roman Catholic Separate School Board,
408 Twelfth Street West,
Cornwall, Ontario.
12-1c

39—Help Wtd., Male, Female

PART time, full time, earn $75 to $150 weekly. Car necessary. No experience needed. Apply to Box "T" c/o Glengarry News. 9-4c

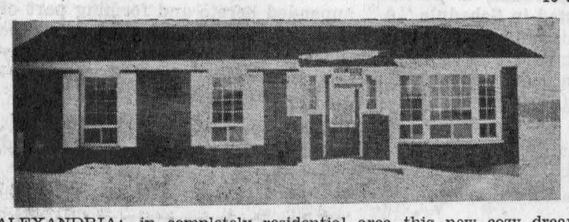

ALEXANDRIA: in completely residential area this new cozy dream bungalow on corner lot. Has full basement, 3 bedrooms, 4 pc. bath, large living room and fine combination kitchen-dining room, clean electric heat and fully carpeted for your comfort. Financing can be arranged. Inquire now.

ALEXANDRIA, 98 acre farm, double highway frontage, 1 mile from Alexandria, 70 plowable acres, balance pasture and bush, good 4 bedroom home with all conveniences including 1½ baths and hot water heating. Outbuildings include barn, implement shed, piggery and hen house. Priced reasonable.

OUR professional sales personnel are serving Stormont, Glengarry and Prescott from Alexandria, Green Valley, St. Eugene and Hawkesbury. If you are buying or selling Real Estate, you owe it to yourself to consult them first.

INQUIRIES solicited on the above and our many other fine listings of urban and rural homes, vacant land for all purposes, all types of farms and businesses and summer cottages.

ELDEGE VAILLANCOURT	525-3641
RICHARD VAILLANCOURT	525-3641
JEAN MENARD	525-3641 or 525-2769
RAYMOND LEGAULT	525-3641 or 525-1165

E. Vaillancourt
REAL ESTATE - IMMEUBLES
TEL. 613-525-3641 • ALEXANDRIA, ONT.

39—Help Wtd., Male, Female (Continued)

FIELD WORKER

Applications in writing will be received until Tuesday, March 28, at 4 p.m. for the position of Field Worker in Glengarry County. Bilingualism an asset. Applicants with minimum Grade 12 given preference. Prior experience in a related field would be helpful.
Apply to
United Counties
Department of Social Service
P.O. Box 605
Cornwall.
12-1c

42—Salesmen Wanted

DEPENDABLE man who can work without supervision. Earn $14,000 in a year plus bonus. Contact customers in Alexandria area. Limited auto travel. We train. Air mail W. Y. Kickerson, Pres., Southwestern Petroleum Corp., Ft. Worth, Tex. 12-1c

CARPET salesman wanted for area. Full or part time, will train. Car needed. Cornwall Carpets Reg. Cornwall, 932-6716. 7-tf

WANTED
DEALER or salesman to handle in ground and above ground swimming pools. For full information contact R. Cullen, rep. Prestige Pool Mfgs. 1215 Queen St., Cornwall, 932-6686. 7-tf

Stormont, Dundas and Glengarry County Roman Catholic Separate School Board
TENDER
PAPER SUPPLIES

Sealed tenders on the above will be received by the Business Administrator no later than 4.00 p.m.
Thursday, April 6, 1972
Persons interested in bidding on this tender are requested to obtain the necessary tender forms from the Purchasing Department, 408 Twelfth Street West, Cornwall, Ontario, referring to Tender No. 10 1972.
MAURICE G. VARIN,
Purchasing Agent.
12-1c

NOTICE TO CREDITORS
IN THE MATTER OF THE ESTATE OF RODERICK SAYANT, LATE OF THE TOWNSHIP OF LANCASTER, IN THE COUNTY OF GLENGARRY, FARMER, DECEASED.
TAKE NOTICE that all persons having claims against the estate of Roderick Sayant, who died on or about December 26, 1971, are hereby required to send full particulars of their claims to the undersigned solicitors, on or before the 3rd day of April, 1972, after which date the estate will be distributed, having regard only to the claims of which notice shall then have been received.
DATED at Alexandria, Ontario, the 3rd day of March 1972.
MACDONALD & AUBRY,
P.O. Box 1000,
Alexandria, Ontario,
Solicitors for the Estate.
10-3c

NOTICE TO CREDITORS
IN THE MATTER OF THE ESTATE OF MINA GRAY, LATE OF THE TOWN OF ALEXANDRIA, IN THE COUNTY OF GLENGARRY, SPINSTER, DECEASED.
TAKE NOTICE that all persons having claims against the estate of Mina Gray, who died on or about August 24th, 1971, are hereby required to send full particulars of their claims to the undersigned solicitors, on or before the 3rd day of April, 1972, after which date the estate will be distributed, having regard only to the claims of which notice shall then have been received.
DATED at Alexandria, Ontario, the 3rd day of March 1972.
MACDONALD & AUBRY,
P.O. Box 1000,
Alexandria, Ontario,
Solicitors for the Estate.
10-3c

ENTERTAINMENT
AT THE
Atlantic Hotel
Station — Alexandria
Tel. 525-2084
All this week and next Monday to Saturday
Bob Rowan

GUARDIAN
SALE
is on until
Saturday, 25th
Take advantage of reduced prices on many items
Extra Special
DIOVOL LIQUID, list 2.25 ..... for 1.59
McLEISTER'S
GUARDIAN DRUG STORE
ALEXANDRIA TEL. 525-1101

Your Tickets For A Fun Thing
will aid the
HOSPITAL EXTENSION FUND
Get them from any member of
Alexandria Lions Club who are presenting
"Troubles In Cork Alex"
an Irish satire in an Alexandria setting
SUNDAY, MARCH 26th
Curtains at 2 p.m. and 8 p.m.
in the
Cafetorium, Glengarry District High School
The All-Lions Cast Promises A Laugh A Minute
Admission: Adults $2 Students $1



Flowers FOR EASTER
GET YOUR
EASTER FLOWERS
HERE
and win the
FTD HAPPY-NEST SPECIAL
We have a large assortment of
CUT FLOWERS and PLANTS
Special — Daffodils at $1 a dozen — cash and carry
— AT —
PAUL'S FLORIST
13 Main N. Tel. 525-3852
WE DELIVER
12-2c