The Glengarry News

VOL. LXXIX — No. 32 ALEXANDRIA, ONTARIO, THURSDAY, AUGUST 13, 1970 SINGLE COPY 10c

Historic St. Raphael's Church Gutted

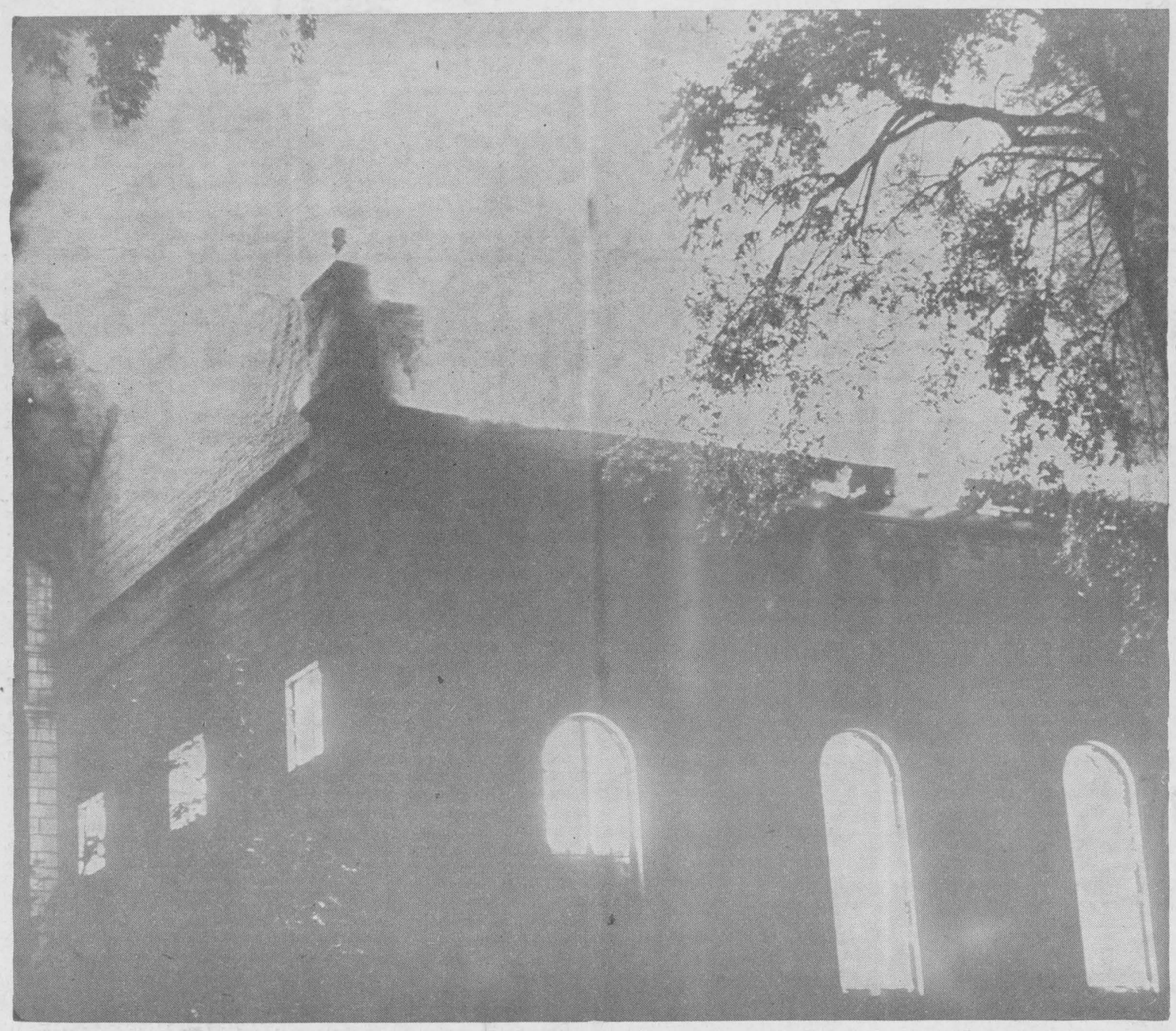

FLAMES SHOOT HIGH—The belfry and steeple had tumbled into the inferno of fire and flames were shooting 30 feet into the sky as this shot of St. Raphael's Church was taken less than two hours after the fire was discovered. The thick stone walls confined the flames and heat, permitting firemen to prevent spread of the fire to the nearby presbytery. —Photo by Robert

Former Resident Drowning Victim

Bernard (Buddy) Wilton, 28, of Montreal, was a drowning victim, Aug. 5th, in the canal at Grenville, Que.

A native of Glen Roy and a former resident of Alexandria, he was seen near the canal last Wednesday night and a resident later called police to report he had heard the sounds of someone drowning.

A police search was unsuccessful but the body was recovered from the Ottawa River Sunday, when spotted by a resident of Graces Point, Que.

The late Bernard Wilton was born at Glen Roy, a son of Hubert Wilton, now of Calgary, and his late wife Gertrude Gendron. He joined the Bank of Nova Scotia here and had served at various branches. More recently he had resided at Montreal and had been a salesman.

He leaves his father, his wife, the former Odette Poirier of Alexandria and one daughter, Kimberly. Three brothers and three sisters also survive: Benoit Wilton, Calgary; Henry of Kingston; Norbert, Bolton; Mrs. Russell Kraft, St. Bruno, Que.; Marie Claire and Marie Paule Wilton of St. Hilaire and Montreal, respectively.

The funeral was held Tuesday from the Marcoux Funeral Home to Sacred Heart Church and cemetery. Rev. Arcade Leblanc offered the mass.

Pallbearers were Henry and Norbert Wilton, Russell Kraft, Andre Belleau, Denis Messier and Paul Poirier.

Masses At Iona

The usual 8 and 10 o'clock masses on Sunday in St. Raphael's Parish will be offered in Iona Academy. The large auditorium will probably be used rather than the convent chapel which might be too small to accommodate all.

Continuous crowds have been streaming to St. Raphael's since word of the fire became public on Tuesday.

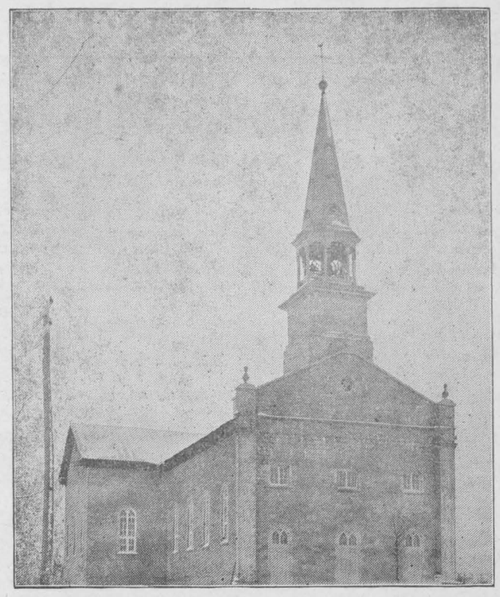

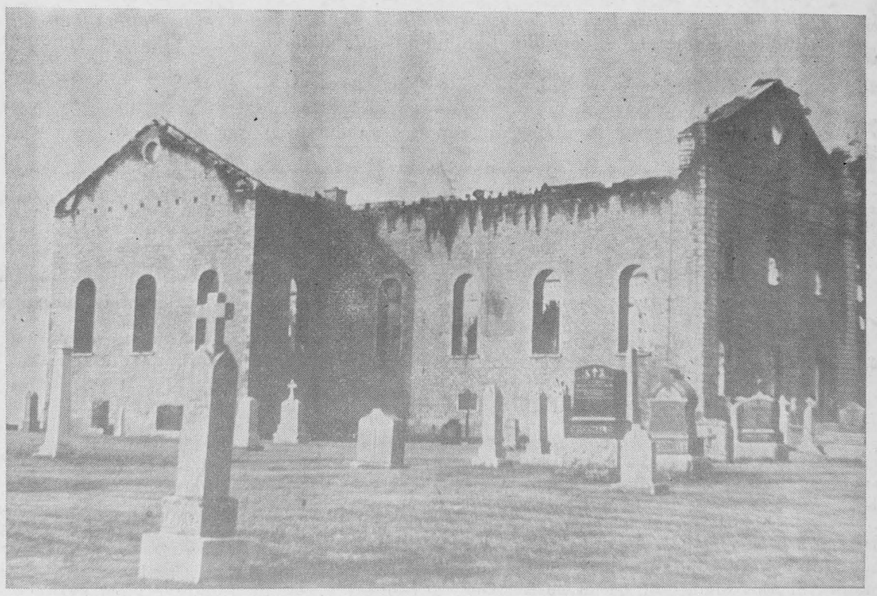

BEFORE AND AFTER THE FIRE—Successor to the Blue Chapel, first Catholic church to be built in Upper Canada, St. Raphael's Church was started in 1820 and completed a few years later. Repaired and completely re-decorated in 1950 it was considered one of the most beautiful as well as the oldest Catholic church in continuous use in Ontario. The ravages of the fire are seen in the picture below, only the sturdy walls surviving. In foreground is a section of the old cemetery. The new burial ground is in rear of the church. —Photo by Robert

New Doctor For Roxborough Twp

Roxborough Township has secured the services of a doctor. Dr. Ian Taylor, late of British Columbia, on Monday opened a general practice in temporary clinic quarters in the old Avonmore public school building. There is the possibility he will also have a clinic at Moose Creek.

Dr. Taylor is married and Mrs. Taylor is a physiotherapist. They have been in Vancouver for two years and prior to that Dr. Taylor practised in Ocean Falls, BC.

He and members of the Roxborough doctor's committee met last week with Roxborough Township Council when plans were discussed. Erection of a permanent clinic is being considered and council voted $500 to the committee for renovation of the temporary clinic quarters.

Early Tuesday Morning Fire Left Only Stone Walls Of Ontario's Oldest RC Church

St. Raphael's Parish lost its beautiful church and Ontario its oldest Catholic church in continuous use, early Tuesday morning when the historic edifice was gutted by fire of unknown origin.

Only the thick stone walls of the 150-year-old church were left standing as searing flames engulfed the interior in less than three hours. The fire was discovered about 1 a.m. Tuesday by Miss Florence Macdonell, a guest in the nearby rectory. Flames were shooting from the roof of the church in the southern, sacristy area and they spread rapidly to encompass the entire length of the big structure.

The belfry and steeple collapsed about 2.30, dropping quietly into the inferno. "But the three bells refused to toll the death knell of the church as they fell," observed Rev. Bernard Cameron of Williamstown, an early arrival on the scene.

Four area fire brigades, from Williamstown, Alexandria, Lancaster and Martintown, responded but the flames had taken firm hold of the ancient timbers and a shortage of water limited the firemen to a successful saving of the nearby presbytery.

Sparks from the blazing inferno were carried half a mile west of the site and furnishings in the rectory were removed in case it too might be destroyed. At the height of the blaze the flames were visible from as far away as Alexandria and Apple Hill.

Only recently home from hospital after suffering a heart attack, Rev. M. J. O'Brien, the pastor, was in his rectory when the fire was discovered. He turned in the alarm and later was removed to Williamstown.

Firemen believe the blaze started in the ceiling over the sanctuary and an electrical short circuit is suspected. The last mass was offered Sunday.

Capable of seating 1,000, St. Raphael's Church was probably unique in the fact it had been built without pillars or nails. Wooden pins were used in construction of the interior. Solid wooden rafters, carefully stressed, took the place of pillars.

Estimates of the loss run as high as $750,000 and though there is substantial insurance it will fall far short of replacing the church even if the two-foot thick walls are found intact.

It is much too soon to be formulating plans," one member of the clergy observed, but St. Raphael's parishioners are already discussing plans for rebuilding. Many non-Catholic friends have already offered financial help, observed one veteran parishioner. He added the church was a National Historic Site and substantial help should be forthcoming from both federal and provincial governments.

Sells Home

Mrs. Vincent McDonald has sold her home, Kenyon St. West, to Francois Seguin. He plans complete renovation of the house and will make it into two apartments.

Two Bishops At Funeral Of Mrs. McDonald

An impressive last tribute was paid the memory of Mrs. Duncan Angus McDonald at her funeral held to St. Finnan's Cathedral and cemetery Thursday, Aug. 6th.

An esteemed resident of Alexandria over the past 40 years Mrs. McDonald died Aug. 4th at the age of 78. A member of the staff of Alexandria High School for many years she had been active in the community and her church, particularly in the Catholic Women's League.

Principal celebrant of the funeral mass was her son, Rev. Alex McDonald, SFM, home from the Japanese mission field during the final illness of his mother. Concelebrating with Father McDonald were Msgr. Donald Kerr, Msgr. J. A. Wylie, Vicar-general of the diocese, Msgr. R. J. MacDonald, Rev. John D. McPhail, Rev. Rudolph Villeneuve, and Rev. Francis Hawkshaw of the Scarboro Foreign Mission Society, Japan.

Bishop Adolphe Proulx delivered an impressive homily and recited the prayers at the grave. Assisting him at the throne were Very Rev. Paul Ouellette, Superior-General of the Scarboro Foreign Mission Society and Rev. Clair Yaeck, SFM, Toronto.

Bishop Rosario Brodeur was present with other members of the clergy in the sanctuary.

The former Mamie Mulvihill, Mrs. McDonald was born at Arnprior and had taught in elementary schools at Greenfield and Rockland before coming to Alexandria.

Predeceased in 1942 by her husband, she leaves two sons and one daughter: Rev. Alex McDonald SFM, Japan; Wilfred McDonald of Espanola, Ont.; Mary Beth, Mrs. Joseph Thompson of Spokane, Wash. There are six grandchildren.

The pallbearers were Ewen McDonald, Lyall Costello, Adrien Filion, Lorne Whelan, Real Huot and Donnie Morris.

Apple Hill Clinic To Be Officially Opened

Official opening of the George V. McDonald Memorial Clinic at Apple Hill will be held at 2.30 next Thursday, Aug. 20, when the public is invited to be present and meet the new doctor, Dr. P. G. Vaidya.

Bishop Started Erection Present Church In 1820

'from our Diamond Jubilee edition'

Referred to as the cradle of Catholicity in Ontario, St. Raphael's can easily substantiate that claim. This Glengarry parish was in existence and well organized before Toronto was known or thought of. Kingston was Fort Cataraqui, a post of some importance in the early French days, but also abandoned when the country was handed over to the British. It remained practically uninhabited until the settlement of the United Empire Loyalists in the province in 1785, when, some years after, St. Raphael's supplied it with its first priest.

London, Hamilton and Ottawa are comparatively modern. Cornwall, it is true, can boast of being one year older, though it was then known as New Johnstown.

Previous to 1784 and the settlement of the Loyalists, shortly after conclusion of the American Revolutionary War, this province was one vast unbroken wilderness. From Point au Beaudet westward, there was practically no white inhabitant. When the Loyalist Regiments were disbanded that year they formed a fringe along the shore of the St. Lawrence and Lake Ontario, probably more of them locating in Glengarry than in any other county with the possible exception of Lincoln.

In the area from what is now Lancaster Township to Williamsburg, soldiers of the first battalion of the King's Royal Regiment of New York, with their wives and families to the number of 1,462 souls, took up land. Those settling in Glengarry were all Highlanders, the majority belonging to the Catholic faith.

Steps were taken at once to secure the services of a Minister of their faith and Mr. Roderick Macdonell was appointed Missionary Priest at St. Regis by the Bishop of Quebec. His services were probably sought due to the fact three of his brothers, who had held commissions in the King's Royal Regiment, had settled in the vicinity; Captains Archibald, Allan and Lieut. Ranald Macdonell (Leek).

St. Regis was then, as now, an Indian Settlement, and Father Roderick had also a mission at St. Andrews, where he ministered for a time to the Catholic Loyalists.

In the following year a further important settlement took place at

(Continued on Page 7)

July Notable For High Humidity

July weather was about average both for precipitation and temperature, according to George Hambleton, weather observer at Dalhousie Mills. But it will be remembered for its prolonged period of temperatures in the 90's and high humidity over eight days.

The mercury reached 80 degrees or over on 16 days in July but the temperature dipped to 39 degrees on July 17th, as it did a year ago on July 8th.

Rain fell on 17 days for a total of some three inches, about normal and comparing with 3.60 inches last July.

Police To Act Against Excessive Noise

Police Chief Sylvio Cleroux has issued a warning that the campaign against excessive noise on our streets is to be stepped up. The police will put in additional time at night to cope with noise makers, including auto and motorcycle drivers, shouting and loitering on the streets.

He asks citizens to co-operate by phoning the police station to report excessive noise and in the case of noisy drivers he suggests licence numbers be reported to his office so the police can take action.

Funeral Held Mrs. R. H. Cowan

The death of Mrs. R. H. Cowan of Alexandria, occurred August 1st and occasioned many expressions of regret. Highly esteemed during her 40 years of residence here, Mrs. Cowan possessed many fine traits of character and she leaves a host of friends here and in her native Buckingham.

Mrs. Cowan had been transferred from Cornwall General Hospital for further treatment at the Royal Victoria Hospital, Montreal, when her death occurred the following day.

Born at Buckingham, Que., 79 years ago, she was the daughter of the late Dr. and Mrs. J. Sicard. She came to Alexandria in 1930 on her marriage to R. H. Cowan, prominent local merchant. His death occurred in 1962.

She was educated at Pointe Aux Trembles and later graduated from Ottawa Ladies College. She was very active in years gone by in the Women's Association of the United Church, later the UCW, and had been a member of the church choir.

To mourn she leaves her stepdaughter, Isabel, Mrs. E. E. Anderson of Donelson, Tenn., two nieces, Mrs. Alma Folkes of New Orleans, and Mrs. Jean Hennigar of Kitchener, one nephew, Lyall Sicard of Buckingham.

The funeral was held Aug. 4th to the Church on the Hill where Rev. L. S. Woolfrey of Russell, a former minister here, conducted the service. Interment was at Buckingham, Que.

Pallbearers were J. Y. Humphries, Adrien Filion, Frank McLeister and Herman Parsons. Honorary bearers were Jack Clark, J. T. Smith and William R. MacLeod.

Police Sporting New Type Hat

Alexandria's police force is sporting a new type of hat, blue with a red band. The hat is now standard for all municipal police forces in Ontario.

Appointments In The Diocese Announced By Bishop Proulx

His Excellency Most Rev. A. Proulx, Bishop of Alexandria, has released the list of new appointments for some priests of his diocese.

Very Rev. Bernard Guindon, VG, now Pastor of Nativity Church in Cornwall, is appointed Pastor of Our Lady of Rosary Church in Crysler.

Rev. Aime Leduc, now Pastor of St. John Bosco Church in Cornwall, is appointed new Pastor of Nativity Church in Cornwall.

Rev. Bernard Lajambe, now associate Pastor at Holy Cross Church in Cornwall. is appointed Pastor at St. James Church in Maxville.

Rev. Gordon Villeneuve, now Pastor of St. James Church in Maxville is appointed new Pastor at St. John Bosco in Cornwall.

Rev. Mario Merizzi, a newly ordained priest, is appointed associate pastor of Nativity Church is Cornwall.

Rev. Laurier Rivet, a newly ordained priest is appointed associate pastor at Holy Cross Church in Cornwall.

Rev. Gilles Deslauriers, a newly ordained priest, is appointed associate pastor at Sacred Heart Church in Alexandria while pursuing some theological studies at the Dominican Seminary in Ottawa.

Rev. Denis Lefebvre, now administrator in Crysler, is appointed associate Pastor in Nativity Church in Cornwall.

Rev. Emilien Houde, associate Pastor at Nativity Church is now appointed resident Chaplain at St. Joseph's Villa in Cornwall.

Rev. Rejean Lebrun and Rev. Kelvin Maloney are partially released from Parish duties to supervise the religious instruction programs of the Tri-County Board of Education.

Rev. Lionel Cloutier, csv, has been appointed Pastor of Canadian Martyrs Parish in Cornwall. Father Roger Desrosiers, former Pastor of Canadian Martyrs, has been released from his duties to spend a year of advanced studies in Pastoral Theology at the Dominican Institute in Montreal. He retains his functions as Pastor of Christ The King Church in Cornwall.

Rev. Michel Rochon, csv, has been appointed director of Pastoral for the RC students of General Vanier School, while Rev. Andre Besozzi, csv, has been apointed to the same position at St. Lawrence High School.

The Victorian Fathers have agreed to re-organize the Diocesan Library on Montreal Road, Cornwall, after the departure of the Sacred Heart Brothers and have appointed Father Monette as the new director.

All these appointments are to take effect on September 1st, 1970.

Diocesan See To Cornwall?

There are strong indications that Bishop Adolphe Proulx of Alexandria will move his diocesan headquarters from Alexandria to Cornwall, according to a recent report.

Bishop Proulx confirmed the possibility after his office released a series of pastoral changes within the diocese.

Bishop Proulx now maintains an office at 40 Fifth St. W. in St. Columban's Centre, on Tuesdays and Thursdays.

He said that a meeting of synod is now considering the question of where his permanent headquarters should be.

If the synod's decision is that he transfer his residence, he said he would do it.

A survey was held last year among the people of the diocese. "Indications are the people want me there," Bishop Proulx said of the results.

Starting Sept. 1, his Cornwall office will be open five days a week. He said he still spend half his time there.

Clan MacFarlane Again Top Band At Glengarry Highland Games

Repeating its victory of last year, the Clan MacFarlane band of St. Catharines, won the Gardiner trophy and the pipe band championship of North America at the 23rd annual Glengarry Highland Games held Aug. 1st at Maxville.

Sizzling heat and high humidity may have contributed to holding down attendance as did the threat of rain. While only a few scatterings of rain fell at Maxville through early afternoon heavy downpours were experienced at Ottawa, Cornwall and other points. Games officials believe the heat and cloudy weather combined to deter Games goers.

An estimated 15,000 attended this year's Games and while the box-office take was disappointing, officials felt that receipts would more than meet the heavy expenses the event incurs. An attendance of 1500 at the Friday night tattoo was well above the gate at previous pre-Games shows.

Twenty nine pipe bands were in attendance and their massed appearances in early and late afternoon were the colorful highlights of an eventful day. G. Alex Hutchinson, president of Montreal's St. Andrew's Society opened this year's Games and he was introduced by Games' Chairman Angus H. McDonell.

It was the third consecutive year for the Clan MacFarlane band to cop the championship and the City of Toronto band won honors in the Slow March competition.

The Guelph Pipe Band won the Morrison-Lamothe Trophy in Grade II while the Frank Ryan Trophy for Grade III pipe bands was won by the Rob Roy Pipe Band of Kingston.

The Heather Girls Pipe Band of Pictou, NS, won the Munro Memorial Cup in the girls' bands competitions.

R. B. McDonald of the Worcester Kilties was presented with the O'Keefe Trophy for his solo rendition of the Pibroch. For the march, strathspey and reel, B. D. Drennen of the same pipe band won the Bob Revie Trophy.

In Highland dancing, the Bank of Nova Scotia Trophy went to Mark Davidson of Mississauga, in the eight and under class. Gail Kirkwood, of Islington, captured the McGregor Trophy in the 10 and under class and in the 13 and under, Karen Ann Derry of Montreal won the MacDougall Cup. The Barton trophy for the 16 and under went to Wilma Gibson of Scarborough.

Mrs. Sharon Farrar of Woodland Hills, California, won over-16

(Continued on Page 4)

Death In Two-Car Crash Ends Plans For September Wedding

Marcel Viau, 21, of Pine Hill, North Lancaster, died in a two-car crash early Sunday morning, on the southern outskirts of Alexandria.

His death came just a month prior to a planned September wedding and only a few hundred yards from the home of his fiancee, Karen Purcell in Laporte Gardens. His promotion to foreman at Square C Textiles, here, was to have become effective this week.

A son of Mr. and Mrs. Henry Viau, Pine Hill, the young man was driving home about 3 a.m. Sunday when his car was struck head-on by a northbound vehicle in front of the Glengarry Transport plant on Highway 34.

Mr. Viau died at the scene while the driver of the second car, Conrad Allaire 21 of Moose Creek, emerged with a broken leg and other injuries. He is being treated at Hotel Dieu, Cornwall.

Both cars were demolished, according to the police report. OPP Constable Pat Daley investigated.

A son of Henry Viau and his wife, Theresa Leger, the deceased attended school at North Lancaster and Glengarry District High School before taking employment at Square C. To mourn his tragic and untimely death he leaves his parents, two brothers and two sisters. They are Henriette, Mrs. Germain Brunet of Ottawa, Gilles, Jacques and Rejeanne, at home.

The funeral was to have been held Tuesday to St. Raphael's Church but due to the fire the mass was held in St. Finnan's Cathedral here. Rev. Father Brazeau officiated and burial was in St. Raphael's cemetery.

Pallbearers were Jacques Titley, Daniel Menard, Robert Leger, Julien Viau, Richard Viau and Real Beaupre.

Decide On Site New Fire Hall

The new fire hall will definitely be built on Kenyon St. West, town council has decided and it is hoped for an early start on construction.

Members of the Fire and Light Committee of council will confer with the firemen on the lay-out of the building and council will then decide whether to contract the work or have the building erected under its supervision.

At Tuesday's brief meeting of council third reading was given a by-law to borrow $36,400 on debentures to cover cost of construction of sewer and water mains on Kincardine St. W. The work was done under the Local Improvement by-law.

EDITORIAL

IT'S OUR OPINION

Manitoba's Birth Pangs

Three years following Canada's centennial year, Manitoba is marking its 100th birthday as a province in 1970. The CWNA is only one of many Canadian groups holding their conventions in Winnipeg this year and Canada's weekly editors were hosted by the provincial government at a dinner last week.

Each delegate was presented with a copy of Manitoba's centennial edition, "The Nor'-Wester" and we found most readable and enlightening the history of the province's birth pangs recalled therein. Many years have gone by since we learned that portion of Canadian history and if our memory serves us right the interpretation of events in those troubled times on the Red River differed in emphasis in the Ontario school book from the story told in "The Nor' Wester".

The principals were the same but the roles played by Louis Riel and others in the provisional government, Governor-designate McDougall, the unhappy Thomas Scott, are more comprehensively covered in this centennial edition. Only now are we finding out that Manitoba might never have gained provincial status in 1870 had not Riel and the provisional government he headed become spokesman for the 12,000 people who then made up the population of Assiniboia. That self-appointed government, comprising mostly French and Scottish half-breeds, made its desires for a voice in government known at Ottawa at a time when the new Canadian nation was preparing to annex the entire North West without reference to its residents.

The Hudson's Bay Company had kept some semblance of order throughout the North West for 200 years until in 1869 it was preparing to surrender its ancient rights and transfer its vast territories to Canada for a price of 300,000 pounds sterling. The people of the Red River were to be transferred into the custody of the new government without consultation or guarantee of their rights. They had not been informed of plans by Ottawa and it was at the suggestion of the resident governor, William Mactavish, that delegates of the Red River parishes formed a government to restore peace and order in the settlement.

Months of turmoil followed the refusal to permit Governor-Designate McDougall to enter the territory and the court-martial execution of Thomas Scott was followed by the Wolseley expedition sent from Ontario to restore order. Delegates from the provisional government representing both English and French parishes drew up their list of rights and bargained with Ottawa the terms of entry into Confederation which were outlined in the Manitoba Act.

Louis Riel was president of that provisional government and those may have been his happiest days. He was to flee to the United States and return in 1885 when the Indians and Metis along the Saskatchewan rivers rebelled against the established government of Canada.

Riel's diary is among many features in this centennial edition which we found interesting and informative. There are few references to the North West Company but the name of this centennial edition should earn it a place in Glengarry's own Nor'-Westers Museum at Williamstown.

Sounds That Sooth

It was bound to happen, considering the condition of this world's tintinabulation, suggests an editorial in the Leamington Post. An LP record album entitled "Environments" has been brought out by Syntonic Research Inc. which is intended to "neutralize" irritating noises. One side consists simply of the sounds of ocean surf. The other side carries the music of chirping birds.

So if you don't admire the noise of nearby traffic, or that loud radio or TV in the apartment next door, or the power shovel down the street, just shut the windows tight and turn on the hi-fi.

But is this all of the soothing sounds available? We can think of others which ought to be pressed in wax or carried on tape: What about the sigh of wind in the pines, or the patter of light rain on a cabin roof in the woods, or the gurgle of a canoe paddle on a mountain lake, or the music of a pebbled brook in a hilly ravine, or the drone of a single bumblebee making his way from azalea blossom to azalea blossom? Or even the sound of a distant hand lawnmower . . . very distant.

What other soothing sounds come to mind?

Big Brother Is Looking

Editors from the western provinces were well represented at last week's convention of the Canadian Weekly Newspapers Association held in Winnipeg. Many of them are Liberal-oriented politically, but we gathered the impression there is little love for the present Government at Ottawa among these weekly editors or their readers. The prairie provinces are still Diefenbaker country even though the former Prime Minister is seen to have had his best days.

Much of the convention interest was focussed on the Manitoba Legislature where Premier Schreyer and his new NDP Government were in the midst of a last-ditch defence of legislation to take government control of all automobile insurance. At week end there was still doubt the government could survive without modifying the insurance bill more rabid socialists in the Schreyer Government were trying to push through.

Prairie editors are basically anti-socialist, we gathered, and Finance Minister Benson's White Paper proposals for new taxation are as unwelcome among weekly editors out West as they are to small business right across the country. The unhappy situation in which wheat producers find themselves looms large in prairie assessment of the Trudeau Government and we heard no approbation of the present federal policy of paying farmers to reduce wheat acreage.

An editorial in the Winnipeg Free Press reflected the skepticism held by many of the Western editors. It reads:

"There's an Orwellian exercise in the prairies these days. Big Brother Ottawa is spying on the prairies from a height of 27,000 feet to make certain farmers are not cheating on their reductions in wheat acreage.

"There's a tremendous overhead in the policy of having farmers grow nothing. Daily for 13 hours, seven planes are flying into mid-August to photograph the farm lands to determine how much acreage has been left idle in summer fallow. An area of 255,000 square miles will be photographed, equivalent to more than five Czechoslovakias. It's a staggering operation to check on claims filed by farmers for acreage payments.

"Obviously there must be some method of checking on the millions of dollars of claims being made on the federal treasury. It does, however, illustrate the costly consequences of Ottawa's questionable prairie policy.

"It was a panic program to correct a situation that arose because of an absence of a federal policy on agriculture. And so now in the skies there's a preposterous exercise underway. It's a strange inventory—an inventory of nothing."

Human Jackals

A tragedy, especially one with the horrifying proportions of the DC-8 crash near Malton 10 days ago, draws to it a wide assortment of people.

Some are there because they must be: the police, the firefighters, the ambulance and emergency communications people, even the newsmen. All have a job they are paid to do, no matter how grisly or terrible.

But then there are the spectators, the "merely curious" as some news reports kindly phrase it.

Most incredible of all, are those morbid, ghoulish souls who, like vultures, swoop down on a scene of carnage to see what they can find, suggests the editor of The Mississauga Times.

They go to extraordinary lengths to accomplish their grim purpose. In this most recent case, they walked for miles across farmers' fields, over fences and streams to reach the crash site after police had sealed off roads.

Even before police arrived, these human jackals were scavenging in the midst of shattered human bodies, picking pieces for their mantels.

In the privacy of their dens and recreation rooms they'll proudly show off a charred and twisted chunk of metal with the explanation: "Got it right off the site. The darn thing was still hot when I picked it up. You know 109 people died in that crash. It was a hell of a mess—I think that's part of the fuselage."

Police reported they stopped one man who picked up a wallet near the scene, but let him go without charges apparently after he explained it was a souvenir.

Another report claimed a person had been found with a passenger's watch.

As is the case with almost every air disaster, the Department of Transport had to appeal to the public to return pieces of wreckage or personal belongings.

Man is capable of depravity, but perhaps none so gruesome as the act of looting corpses. The incredible callousness and consummate greed which must motivate these people and permit them to feel no remorse, is impossible to fathom.

THE GLENGARRY NEWS

1960 PRIZE WINNER CANADIAN WEEKLY CWNA NEWSPAPERS ASSOCIATION

Canadian Weekly Newspapers' Association
Ontario Weekly Newspapers' Association
Audit Bureau of Circulation

THE NEWS PRINTING COMPANY
PO Box 10 — Telephone 525-2020
EUGENE A. MACDONALD — EDITOR AND PUBLISHER

SUBSCRIPTION RATES: $5.00 per year; $6.00 per year in Canada. beyond the 40-mile zone, $7.00 per year. U.S.A. and Foreign.
DISPLAY ADVERTISING RATES: Casual, 98 cents per column inch. Contract rates given on application. COPY MUST BE IN OUR OFFICE NOT LATER THAN NOON, TUESDAY — Second class mail registration number 1302





ITEMS OF AULD LANG SYNE . . . GLEANED FROM OUR FILES

TEN YEARS AGO—

Thursday, Aug. 11, 1960

Aime Lalonde of Montreal, on Aug. 2nd took ownership of Dore's Meat Market from Joseph Dore who is retiring from business. — Four area men are learning to fly, Jim Graham, Doug Baxter, Claude Lemay, Alexandria, and Bill MacEwen of Maxville. — The Steering Committee to further plans for a hospital here has named a five-man information committee which will visit area councils. G. G. Aubry is chairman and other members are Laurent Sicard, Mayor George Simon, Bruno Massie and Elie David. — The home on the former Solime Seguin farm, two miles south of Alexandria, was destroyed by fire. Mr. and Mrs. Robert Levac and family were leasing the house, owned by Sauve Bros. of Montreal.

TWENTY YEARS AGO—

Friday, August 11th, 1950

The third annual Glengarry Highland Games attracted some 18,000 to Maxville Saturday and were a profound success. — Anita Paquette, 2½-year-old daughter of Mr. and Mrs. Oscar Paquette, was drowned Friday morning in the St. Lawrence near her home one mile east of Summerstown. — Donald G. McDonald left Sunday for Montreal, where he has accepted a position with the CPR. — Miss Mavis Dewar arrived home Friday after spending the past month attending Summer School of Music at Toronto.

THIRTY YEARS AGO—

Friday, August 9th, 1940

Big attraction at the Glengarry Red Cross Street Fair next weekend is to be the 45-piece band of the RCMP. — The Imperial Oil Co. this week took over the service station on the Mill Square. T. Periard has erected a new B-A station on part of the former Munro & McIntosh site. — "D" Company of the Reserve Battalion is already over strength, following a heavy rush of recruits this week. Company officers are Major S. G. Cameron, Captain G. N. Kinloch, Lieuts. N. F. Sharkey and S. T. Sharkey.

FORTY YEARS AGO—

Friday, August 15th, 1930

Rev. Michael Louis Lafontaine, OP, whose ordination took place a week ago in Ottawa, celebrated his first Solemn Mass in the Church of Our Lady of the Angels, Moose Creek, his native parish, on Sunday last. — Glengarrians had good views of the giant British dirigible R-100 on Sunday and Monday as it flew to Ottawa, Toronto and back to Montreal shortly before 6 p.m. — Next Sunday, in St. Finnan's Cathedral, the Bishop of Alexandria will confer the Tonsure on Donald Kerr, son of Mr. and Mrs. Jas. Kerr. The first two minor orders will be conferred on Adalbert Lalonde, son of Mr. and Mrs. J. A. Lalonde, Alexandria and on Elzear Danis, son of Mrs. D. Danis of Cornwall.

FIFTY YEARS AGO—

Friday, August 13th, 1920

The shocking news was phoned to town shortly before seven Friday evening that Alex (Sandy) Gormley had been instantly killed some 30 minutes earlier, when the auto in which he was driving alone was struck by the CPR westbound passenger train at Glen Nevis crossing. Early this year the late Mr. Gormley was appointed district manager of the Capital Life Insurance Co. — Poles for the Hydro power have almost all been erected in town. Last Tuesday a largely signed petition of the resident farmers on the 3rd Lochiel road and the village of Glen Robertson, was presented to the meeting of Township Council, and it was decided to get an estimate of the cost of building and operating a line along the 3rd Lochiel to Glen Robertson from Alexandria. — Miss Edith Munro of Maxville, has been engaged as assistant teacher at Alexandria Public School. — Sparks from a locomotive started a fire which completely destroyed the Glen Sandfield railway station last Wednesday.

SIXTY YEARS AGO—

Friday, August 12th, 1910

N. Gilbert, on Monday of this week, had his gasoline launch removed to the Black Lake where, for a couple of weeks with friends, he will enjoy boating. — The Municipal Construction Co., this week took over the match factory premises and a carload of plant and material has already been received. — We understand D. R. MacDonald, MPP, this week disposed of that portion of his Williamstown property upon which the residence is located, some one hundred acres, to Col. D. M. Robertson of Toronto. — Ernest Leduc, one of the chief clerks at P. A. Huot's, has leased Mr. Bellefeuille's grocery establishment, corner of Main Street and McDougall Avenue. Mr. Leduc will conduct a general store. — J. J. Morris, who was associated with J. A. McMillan, MP, in the furniture business, has withdrawn from same and is now holidaying at the homestead in Lochiel.

SEVENTY YEARS AGO—

Friday, August 10th, 1900

The worst thunderstorm of the season struck Glengarry on Monday evening and did considerable damage, killing stock, levelling trees, fences, grain and corn and unroofing barns and houses. Luckily the circus people had anticipated the storm and had all canvas packed when it struck. — Over 3,000 flocked to Lemen Bros. Circus on Monday. — Mr. McDougall, a brother of Mrs. W. D. McLeod, Kirk Hill, who has been on active service in South Africa, has been invalided home. Mr. McDougall was expected to arrive this week. — Our village fathers met Monday evening and set the tax rates for 1900 as follows: county rate, 1 mill; municipal, 8 mills; debentures, 10 mills; high school, 11/10 mills; Separate school, 6½ mills; public school, 8½ mills.

LETTERS to the EDITOR

SEEKS ELECTION

P.O. Box 632,
Rockland, Ont.

The editor,
The Glengarry News,

Mr. Raymond J. Somers, Rockland and Ottawa, for Member of Parliament on the Revision of the Constitution.

What is the Canadian Constitution?

Known as the B.N.A. act, it is a set of basic principles, in writing, to serve as guidelines to our three levels of government, in their relations with the people. Therefore, any reform of the constitution must be wanted and approved by the people.

However, the Governments can make it known, and are endeavoring to make it known, that the guidelines set in our Constitution over a century ago are insufficient in the resolving of the problems of today. After all, we have moved from an agricultural towards an urban society, bringing about many changes, and causing important problems. Is it not reasonable to believe that a change is also needed in our Constitution, that would make it easier to solve such problems?

Since the need for the Reform is becoming clearly and generally acknowledged why not do it now, without further loss of time, since it has to be done? Certainly, there are major considerations to be contended with, but will time make it easier for us to face them? No, as one will agree. Lets' share the responsibility and support any move or plan to get the reform done and over with.

I move that the setting up of the proposed dual chairmanship, with an English and a French speaking man acting as co-chairmen on the Joint House of Commons-Senate Committee, on the reform of the Constitution, be stopped, and that a single chairmanship be set up instead. The former can be regarded as unprecedented, impractical and unnecessary, while the latter would be the better, by naming a person, or Member, from the Ottawa region as the Chairman. Since it is the capital and the more neutral region the Chairman, so named, would be more free, with support,

(Continued on Page 3)

Do It Right

(The Renfrew Mercury-Advance)

Last week we drove out of Metropolitan Toronto into the fringes of the city. The view across the flat fields was of yellow construction machines, high rise apartment complexes, Hydro transmission lines on steel towers and dead trees.

Steady streams of cars whizzed up and down the concrete lanes of highways, ramps and underpasses.

Everywhere there were signs of Progress, Industrial Development, Growth and Expansion.

After a long drive through middle Ontario we came over the top of the big hill at Maynooth and saw the lovely green hills of Renfrew County spread before us—a different world.

It makes you think.

So many parts of Ontario have lost the quiet, the clean air and the green trees we have. By now we should know enough to hang on to what's left.

Progress is fine—as long as it means better living as well as jobs. But we get scared when we hear the promoters promise prosperity and lower taxes through industrial development. Words like expansion, growth and development mean more taxes, not less.

All industrial promoters should tour the outskirts of Toronto and memorize one phrase;

"Bigger isn't necessarily better".

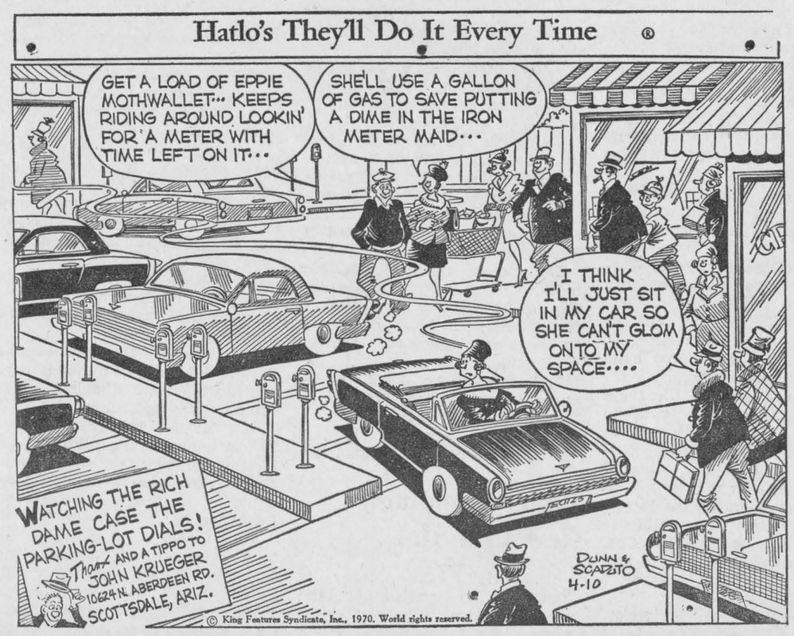



WITH OUR

RAMBLING REPORTER

by M.

A BUSY, BUSY BEE

The editor of this paper was out at Winnipeg, too, last week, to attend the CWNA convention and he came home feeling not a little guilty. He had fully intended to phone his Winnipeg friends and never got around to it, so hectic were the two days plus he spent in the Gateway to the West.

He's asked us to pass on his regrets and we were in a position to see how busy as a bee he was. It's a good thing he had time to charge his batteries on the train trip West cause no sooner had he arrived than there were fellow editors twisting his arm, trying to entice him onto a golf course where they might take him for a dime a hole.

So terrific was the pressure he found himself trying to beat par on two of Winnipeg's golf courses. He didn't, but both afternoons were enjoyably spent sweating under a hot prairie sun. And then there were all the other convention activities to take in and all the friends to meet and greet and commiserate with over Benson's White Paper.

The most relaxing part of the convention was an evening cruise up the Red River on one of the paddlewheel riverboats. That proved a delight after a sweltering game of golf and we doubt he even noticed the river is no longer red. It's almost as polluted as the Garry, sad to say.

We can vouch for the fact he was seldom close to a telephone because we had to quit rambling to keep up with him.

Winnipeg has to be a sight for sore eyes to train travellers. It's a welcome change from miles and miles of rock and trees on one hand and the lonesome prairie stretching west.

OR IS ORR TO BLAME?

A cooling thought during this sweltering heat wave comes outta Boston where Sports Illustrated notes five major ice rinks are operating right through the summer. Minor hockey takes up most of the ice time and this may come as a chilling thought to fond daddies whose weekends in winter are often disrupted by the need to take their tykes to the arena at ungodly hours.

They probably figger they're entitled to a summer holiday from that chore; but that's not possible in Beantown where some 10,000 skaters a week keep some of the arenas operating right around the clock. It's not all hockey mind you. There are figure skaters and just plain skaters demanding ice time, too. But at one arena 30 junior and as many senior teams see action. Another has two squirt teams, 10 bantams, eight junior and six senior teams.

Can Bobbie Orr and the high-riding Bruins be responsible for this unseasonal interest in hockey, or is it that the prim and proper Bostonian of an earlier era has given way to a rougher breed who will not be satisfied with a Tea Party? Perhaps hockey is being pushed in the realization boys don't get into hot water when they're playing the puck game.

We're not told what triggered this midsummer madness for hockey. Maybe it's just a good excuse to cool it, beat the heat of the city streets for a few hours.

They're fighting for ice time in Boston. That must be cooling it for the cops.

THE COFFEE WAS TERRIBLE

No matter where we roam, there's no place like home for enjoying a decent cup of coffee. Maybe your Rambling Reporter is overly fussy when it comes to testing his taste buds with a cup of java but the more he rambles it seems the worse the coffee gets.

Like last week when we took off for Winnipeg and found things to our liking on the transcontinental, despite all we'd been hearing of the deteriorating service on the CNR. Railwaymen we ran into were on the job and affable. Something new to us had been added, a nightly game of Bingo. in the dining car that the ladies flocked to. The meals were adequate, if not quite as choice as we once knew them. But the coffee was terrible.

Winnipeg's Fort Garry we found as fine an hotel as we had ever known, even to the carpetted stairways that compensated for slow elevator service. The rooms were huge, the price was right and the superb air conditioning left one oblivious to the fact it was hot as hades outdoors. They've got a fine hotel, but their coffee leaves grounds for complaint.

We don't ramble too often but we have hit most of Canada's cities and in few have we found an acceptable cup of coffee. We

(Continued on Page 3)

NEWS OF INTEREST FROM MAXVILLE AND SURROUNDING DISTRICT

Mrs. W. B. MacDiarmid is spending a few days visiting Mrs. Olive O'Hara.

Visitors with Mr. and Mrs. Ernest MacPhail were their son and daughter-in-law, Mr. and Mrs. Donald R. MacPhail and their three sons, Donald Jr., Peter, and John of Westfield, New Jersey.

Home for the Games weekend with Mr. and Mrs. Osie Villeneuve were Brian Villeneuve and Miss Diane Chatwell, of Toronto; Mr. and Mrs. F. B. Villeneuve and family of Ottawa; and Mr. and Mrs. Ronald Villeneuve and family of Hawkesbury.

Weekend visitors with Mrs. J. N. Fitzgerald were Miss Dora Macklem and Miss Elizabeth Macklem of Carleton Place.

Recent callers with Mrs. Olive O'Hara were her son and his wife, Mr. and Mrs. Howard O'Hara of Cornwall.

Mr. and Mrs. Max Houston of Windsor, spent several days visiting Mr. and Mrs. C. B. McDermid.

Games Day visitors with Mr. and Mrs. Osie Villeneuve were Mr. and Mrs. Erskine Johnson of Carp, and Mr. and Mrs. L. Cameron Kennedy of Williamstown.

Rev. and Mrs. W. E. Henderson and family have returned from a holiday in Ireland. Rev. Henderson will have the joint services in Maxville United Church during the month of August.

Mr. and Mrs. Yvon Deschamps of Brantford, spent the Games weekend visiting Mr. and Mrs. Jack Hayman.

Mrs. Duncan McDonald, Stewart and Ian have gone to Toronto to spend a few days visiting relatives.

Visitors with Mr. and Mrs. Stanley Kippen over the weekend were Ronald and Ross FcFarlane of Gananoque; Mr. and Mrs. Bruce MacRae and family of Waterdown, Ont.; Cpl. and Mrs. Roy M. Smith of Trenton, Ont.; and Glenn MacGregor and Emerson Hillis of Morewood, Ont.

Recent callers with Mr. and Mrs. Ernest MacPhail were Mr. and Mrs. Leonard Ireland (Myrtle Munro) of Seminole, Florida; Mrs. MacPhail's sister Mrs. J. T. MacLean of Baie d'Urfe, Que.; and Roy Bowes and children Diana, Roy Jr., and Thomas of Baie d'Urfe.

Mr. and Mrs. Elmer Weedmark were guests with Mr. and Mrs. Howard McEwen for the weekend.

Games weekend visitors with Mr. and Mrs. Phil Guindon were Mr. and Mrs. Peter Guindon and daughter Rachel of Hamilton, and Mr. and Mrs. Richard Lacelle and family of Manotick.

Games day callers with Mrs. Olive O'Hara were Mrs. Norman Darry, Mrs. D. Ackland, and Miss Ethel Burnswick.

Mr. and Mrs. Phil Guindon and Mr. and Mrs. Allan Douglas and family went to Manotick to visit Mr. and Mrs. Luke Caya and family.

Master Paul Sinclair is spending a week holidaying at Camp Kagama on Morrison Island.

Mrs. Osie Villeneuve had her cousin from Handsworth, Sask. Mrs. Lester Ross, visiting her for several days this week. While in the area Mrs. Ross also called on Mrs. W. A. MacEwen, and other friends and relatives.

Mr. and Mrs. John Sinclair, Martha, Paul, and Teddy, spent several days motoring through the Adirondack Mountains.

SEEK NAME FOR SENIOR CITIZENS CLUB

Willie MacIntosh's farm was the scene of much activity Friday, August 7th, when over 30 people gathered there for a picnic, and to inaugurate the social club for senior citizens.

The weather, and setting, were perfect for such a gathering, companionship and games were the order of the day.

The designation "senior citizen" being so often associated with homes for the aged, it has been felt this social club should have a name more descriptive of it's function. That is, a social group for mature people of fifty and over, of both sexes, where they can meet others of their own age group, for mutual enjoyment and interests. To this end a prize of $5.00 has been offered for, in the opinion of the judges, the best name suggested.

This contest is open to any member of the community who is eligible for membership in the group, that is, anyone of fifty years or over. Suggestions should be mailed to Box 262, Maxville, and the winner will be announced at the next get-together, which will be on September 2nd, at 8 p.m. in the home of Mrs. Hilda Pilon.

Several ideas were broached regarding future activities for the group. These will be studied, and with luck some definite plans may be possible at the September gathering.

If you are fifty years of age or over you will be most welcome, please come along. Should you wish more information just call 527-2996.

Keep those name suggestions coming!

DUNVEGAN

We are pleased to hear Mrs. K. W. MacRae arrived home from hospital on Thursday. We wish her a speedy recovery.

Bev. Nixon of Chatham, Miss Linda Marcellus, Ingleside and Mr. and Mrs. Bill MacDonald, Toronto, spent the long weekend with the Nixons in Skye.

Miss Eileen MacRae, RN, of Ottawa, is spending her holiday with her parents, Mr. and Mrs. Dan MacRae and Kennie.

Miss Marilyn MacPhee is home from Scotland and is spending her holidays with her parents Mr. and Mrs. R. B. MacPhee and sisters.

James S. Ferguson is spending his holidays over in Scotland and is to come home this week.

Mr. and Mrs. Lloyd Nixon, Lois and Glenn, have just returned from a 10 day trip to Prince Edward Island, Cape Breton and back to Maine, Vermont and New York State.

Mr. and Mrs. Guy Embury and Linda of Montreal, spent last week with Mrs. K. K. MacLeod.

Duncan J. MacLeod of St. Elmo spent some time in Vancouver and also was able to visit Regina and see Morrison MacLeod who is a patient in Grey Nun's Hospital in Regina after having been in a car accident. Mr. MacLeod also spent a night with Howard Montgomery who is also in Regina.

Mrs. Katie Simpson of Montreal, is spending the weekend with Mrs. Ranald Campbell. Murdie Clark of Montreal, spent the weekend with his parents, Mr. and Mrs. W. J. Clark and Donald.

Mrs. MacPhee Died At 98

(Rosetown (Sask.) Eagle)

The death of Mrs. Mary Ann MacPhee of Saskatoon, and formerly of Plenty, Sask., occurred in a Saskatoon Hospital on July 4, 1970 at the age of 98 years.

Mrs. MacPhee was born Mary Ann Chisholm at Dunvegan, Glengarry County, Ontario on February 17, 1872. She married Mr. Donald Roderick MacPhee on July 11, 1899 at Dunvegan, Ontario. They came west in 1917 to Milestone, Sask., and in 1921 moved to Plenty, Sask. They farmed at Plenty until retiring to Saskatoon in 1956, where they lived at Oliver Lodge. After the loss of her husband, Donald, in 1956 Mrs. MacPhee continued to live at Oliver Lodge in Saskatoon until her passing. She was a member of the Order of the Eastern Star and the Plenty United Church Women.

She is survived by three daughters, (Florence), Mrs. James Duncan of Saskatoon, (Isobel) Mrs. L. E. Barclay of Saskatoon, and (Mayleen) Mrs. Alex Ferguson of Belefonte, Pennsylvania, USA; one son, John of Plenty, Sask.; eleven grandchildren, several great grandchildren; and two sisters in Ontario.

Funeral services were held to Plenty United Church on Tuesday, July 7 at 2 p.m. with the Rev. Harvey Young of Rosetown officiating.

Interment followed in the Plenty cemetery with the following acting as pallbearers: Fergie MacCrimmon, Rae MacCrimmon, Tom Olson, Len MacLean, W. H. Mooney and Mac Rowan.

Rambling . . .

(Continued from Page 1)

don't get out for coffee breaks here in town, so we can't judge the quality of the java being served but it seems almost every public place is geared for powder or some breakdown of the coffee bean that has robbed it of all flavor.

A good cup of coffee may be a "thing" with us, but in our opinion the restaurant that would revive coffee to the king's taste would find the world beating a path to its door.

LETTERS

(Continued from Page 2)

to take an impartial position on the Joint Committee, particularly, in discussions in matters of vital interest. A possible 'log-jam' can thus be more easily avoided with the vote of the Chairman.

In line with my contention that the Chairman should come from the Ottawa region I wish to ask whether the Member for the riding of Glengarry-Prescott-Russell has offered to take the chairmanship of the Committee. Although there are a few good reasons as to why he should do so, I do not wish to be over critical of him for not making the offer since it is a heavy and lengthy task to undertake. But, all in all, the call is on him to do so and unless he can fulfill the responsibility of his position it would be advisable for him to step aside and let another who is willing do it.

The riding of Glengarry-Prescott-Russell has shown that it can provide a safe seat to assure continuity in office for the chairman of the joint-committee during the time of the reform. With due respect to the Member, personally, I take the initiative by offering my services to take the position of chairman on the Joint-Committee. To qualify, I must be either a Member of Parliament or a senator, as we know. Since I prefer to be a Member of Parliament, the more feasible, I, hereby, invite the Member, of the above named riding, to retire from office, now, with the tacit approval of the people, and, thereby, make a single chairmanship on the Committee possible by my election to the House of Commons and by the acceptance of my offer to take the position. May an open answer be given to this request, with comments, if any?

Unless some person takes an open lead, as I am hereby doing, there can be no real advancement in the Reform. I say this, based on the fact, that nearly all people are very reluctant to become too actively involved in the Reform. However, the co-operation of the people can be expected since there is an underlying interest to hear and learn more about the Constitution. But, the Member of Parliament can play his part, to help, and we, the people, look to him for it.

Now is the time, with the co-operation of politicians, to openly promote or support this good cause, through public participation, to have up-to-date guidelines set, for our governments, since they are now needed for better planning and development, at least. We must admit that the advancement of this cause takes priority over the care of the interests of any single person or group.

I have a few reasons to back me up, as the man to take the Chairmanship of the Joint-Committee, as follows:

As a non-professional, I am more representative of the average Canadian, and I am free, willing and qualified, to a good degree, to take on the responsibility of the position.

I am bilingual for the purposes of the position. After all, we shall be discussing basic principles which, hopefully, will be set in articles that the average person can read and understand. As a former civil servant and, latterly, as a businessman, I should find it easier to enter into communications with both the governments and the people, in matters of reform.

As the Member for the riding of Glengarry - Prescott - Russell, and without reflection on the doings of my predecessors, I should have the opportunity, in view of the importance of the Committee, to make a greater contribution to Parliament, from which benefits would naturally follow, for the riding and for myself.

We speak of participatory democracy and, I suggest, that here is an opportunity to put the maxim to use by naming me, a layman, to the Joint House of Commons Senate Committee. And, what better position can I have than the Chairmanship on it?

I accept the challenge.

Raymond J. Somers.

PUBLIC INVITATION

Dr. P. G. Vaidya and the Directors cordially invite you to attend the

OFFICIAL OPENING

of the GEORGE V. McDONALD MEMORIAL CLINIC
Apple Hill

Thursday, August 20th

at 2.30 p.m.

THE HONORABLE THOMAS WELLS
Ontario Minister of Health
will officiate at the opening ceremonies

ENTERTAINMENT
— AT —
Atlantic Hotel
STATION — ALEXANDRIA
August 14th and 15th
FRIDAY and SATURDAY
Afternoon and Evening
'The Celts'
Coming: August 17 to August 22
For a week
JOHNNY MOORING

HOME IMPROVEMENT BEGINS WITH BUILDING SUPPLIES AND LUMBER
FOR ALL YOUR BUILDING NEEDS
CONTACT
Lancaster Lumber and Fuel
Tel. 347-3486 Lancaster
Complete selection of BUILDING SUPPLIES
All types of heating and construction contracts arranged

CARILLON Enterprises
MARCHE and ENCAN PUBLIC
RR2 East Hawkesbury, Ont.
2½ miles east of Hawkesbury
Official Opening
OF THE AUCTION
Thursday, August 20th
Persons who wish to bring items of merchandise are welcome to do so. We have a large selection of merchandise for sale.
Fruit and Vegetables are on display—
Restaurant on the premises
We also auction at private residences
Open every Thursday — 9 a.m. to 8 p.m.
For information call Hawkesbury 632-6767

Attention... Brides To Be

FREE CORSAGE for MIXED PARTY
FREE CORSAGE FOR GOING AWAY
with orders of wedding flowers from $9.50 up
we take appointments at night
PAUL'S
FLORIST and GIFT SHOP
13 Main St. 525-3852
30-tf

WATKINS 75 BLOCKS


- Supply Your Cattle Vitamins, Minerals and Protein.
- In Easy-to-Feed, Easy-to-Store Form.
- Crude Protein—75%.
- Consumption Control Built-in. Cows eat 1⅓-lb. per head per day.

FOR THEIR RESPECTIVE TOWNSHIPS CALL
for Kenyon and Lochiel Townships
EUGENE LEGAULT 525-3022
for Lancaster Township
BERNARD KING 525-3407
for Charlottenburgh Township
LUCIEN THEORET 525-3969
for Roxborough Township
LEONARD ROBINSON 527-5605
WATKINS

ANDY'S
RADIO - TV
SALES and SERVICE
MAIN ST.
LANCASTER, ONT.
Used TV's and Record Players as well as new models
all types of antennas
For prompt service call
347-2065
29-5p

MacGILLIVRAY'S Outfitters
315 Clark Ave.
Cornwall Tel. 933-4867

BAGPIPES
HIGHLAND SUPPLIES
TARTAN by the yard
Anything Scottish we have it

J. J. DUBUC
BA, OD
Doctor of Optometry
EYE EXAMINATIONS
Wednesdays 9 a.m. to 6 p.m.
21 Main St. Alexandria
Above Alexandria Stationery Store
For appointment phone any day except Saturday and Sunday between 9 and 5
Alexandria 525-2753
Cornwall WE2-6634
4-tf

Mansel M. Hay
AUCTIONEER
Dealer in Livestock, Springers, Beef, Heifers, Horses, etc.
CALL 874-2597 DALKEITH, ONT.
3-5-7-9-tf

DANCE
sponsored by
Maxville Junior "B" Hockey Association
in MAXVILLE COMMUNITY HALL
— on —
SATURDAY, AUGUST 22
music by
Ron Clare and the Glengarrians
32-2c

STEDMANS
RED HOT SPECIALS
SALE ENDS SATURDAY AT CLOSING
SHOP THESE EXTRA SAVINGS NOW!

All Summer Merchandise Reduced 30% OFF	Marshmallows 3 pkgs. 77c
GARBAGE BAGS Reg. 55c RED HOT 2/88c	Electric Can Openers RED HOT 7.77
COOKIES RED HOT SPECIAL 5/77c	BUDGIES Reg. 6.99 RED HOT 2.99

A plush toy drawn for each week, Saturday at 5 p.m., on purchases of Colgate products.
With every Family Allowance cheque cashed here you will receive a cup and saucer set or coffee mug.
"•JUST SAY CHARGE IT!•"
STEDMANS

SHOP IN
AIR-CONDITIONED COMFORT
— AT —
ALEXANDRIA IGA FOODLINER
Plenty of Free Parking—Open till 10 Friday evening

TWO OF OUR MANY ADVERTISED SPECIALS
Fresh Grade A. Frying, 2-3 lbs. CHICKENS ..... lb. 31c
CEDARCRAIG GRADE A MED. EGGS ..... doz. 44c

MEAT		PRODUCE	
Red Brand Table Trim RIB STEAK	lb. 1.09	Fresh CANTALOUPES	3 for 99c
Red Brand BLADE STEAK	lb. 69c	Fresh PEACHES	4 qt. bskt. 99c
Burns WIENERS	lb. 59c	Red Cardinal GRAPES	lb. 39c
Eversweet Sliced BACON, 1 lb. vac pak	lb. 69c	Green Seedless GRAPES	lb. 39c
Top Valu SLICED BACON	lb. 89c	Table POTATOES	10 lbs. 53c

More Than One Hundred Boys Playing In Minor Baseball Here

Minor league baseball is popular here this summer with 102 boys playing as bantams or in little league. That's an increase of 42 over last year reports Recreation Director Bill Upper.

Four boys attended a Montreal Expos camp, he reports, Bruno Lauzon, Raymond O'Connell, Serge Vaillancourt and Robert Boisvenue.

The director foresees 150 boys playing next year and the possibility of a minor all-star team to enter tournaments.

The directors have made a presentation to Elmer Richer who has served as chief umpire in most minor league games.

Four teams are playing Little League ball: Dodgers, Expos, Mets and the Red Sox. Coaches, respectively are Rupert Epps, Bill Upper, Gerald Simpson and Bruno Lauzon.

Play-offs get underway Saturday, Aug. 15, with Expos meeting Mets at 10 a.m. and the Dodgers tangling with Red Sox at 11.30. The series will be a best 2 of 3 game affair.

Team standings:

	P	W	L	T	Pts
Dodgers	9	5	3	1	11
Expos	9	4	3	2	10
Mets	9	4	4	1	9
Red Sox	7	2	4	1	5

The three-team Bantam league is made up of the Cubs (coach Leo Poirier), Pirates (coach Bill Upper) and Senators (coach Gerald Simpson). The last game before play-offs was to be played last night and the first-place team, the Cubs will get a bye in play-offs as the second and third play a best two of three game series.

The standings as of Monday:

	P	W	L	T	Pts
Cubs	8	5	2	1	11
Pirates	8	3	4	1	7
Senators	7	3	4	0	6

Won Refrigerator

Bernard Larocque of North Lancaster, was the winner of the Refrigerator drawn for Friday at

MARCEL TV - FURNITURE
Main St. S. Alexandria

Mrs. Leo Therrien made the draw and witnesses included Mr. and Mrs. Allister McKenzie, Mr. and Mrs. Gerard Leger and Leo Therrien.

Figure Skating Club A Possibility

A figure skating club is a possibility here this winter if enough interest is shown and Recreation Director Bill Upper is now trying to assess the degree of interest among parents. He asks those interested in organizing such a club to phone him at 525-3600.

Cornwall Figure Skating Club staged their Ice Follies on local ice last winter and considerable interest was then expressed in such an activity here that would involve girls predominantly.

If you are interested Mr. Upper asks you to call him during the next week.



VINTAGE CARS HERE—The 1907 International truck, above, was the oldest of 12 vintage vehicles seen here on Sunday when the Cornwall Club held its annual picnic on the park. The visitors toured the local Carnation plant and paraded down Main Street as a feature of the day. Keith Acres of Ingleside, is seen behind the wheel of his truck. At left are Jack Sharpley of Cornwall, president of the club, and Fern Laflamme, local organizer of the event. —Photo by Robert

McCrimmon Ekes Out Second Win In Play-Offs

Large crowds turned out to see the first two games of the senior soccer finals. In the first game it was very close at half time then McCrimmon shot ahead of Glen Sandfield 4-0.

The second game though was a nerve thriller. Both teams took turns going ahead with the score 2-2 at half time. This continued throughout the second half and at the final whistle McCrimmon had scraped by with a 5-4 win.

Friday could feature a comeback for Glen Sandfield. Other games will be Tuesday and the following Friday if the series goes to five games.

INTERMEDIATES

They had a very close finish with Lochiel and McCrimmon tied for first place, Glen Sandfield in third spot and Dunvegan fourth.

To break the tie a sudden death game was forced. And what a game! It finished up 1-1. This meant two 10-minute overtime periods. The game was still tied, but at 2-2.

It then went into first goal wins and Luc Lacombe of McCrimmon booted home the winner as the disappointed Lochiel club lost it 3-2.

Semi-finals, best out of three, are starting immediately.

Aug. 13—Lochiel vs. Dunvegan; McCrimmon vs. Glen Sandfield;
Aug. 18—Dunvegan vs. Lochiel.
Aug. 19—Glen Sandfield vs. McCrimmon.
All games at 9.30 p.m.

GIRLS

The semi-final series are starting this week and should be exciting.

Aug. 13—Laggan vs. Lochiel.
Aug. 16—Glen Sandfield vs. Dunvegan.
Aug. 19—Lochiel vs. Laggan.
Aug. 21—Dunvegan vs. Glen Sandfield.
All games at 8 p.m.

Championship To Cliff Rae

Cliff Rae on Sunday added a 78 to the fine 75 he had shot Saturday to capture the men's championship of the Glengarry Golf Club. Leo Lemieux took Class B honors and Paul Goupil won in Class C.

Mrs. Denise Lemieux shot an 89 to win the ladies' championship.

The golf championship of Glengarry will be decided Sunday, Aug. 23rd and club officials are hoping to see a large number of men and ladies entered in this event. It is open to any resident of Glengarry or any former resident of the county and in some other years good golfers have come home to vie for the championship trophy against local golfers.

First 18 holes will be played either Wed. 19th or Saturday the 22nd, with the final round on Sunday, Aug. 23rd.

WINNERS IN THE LIONS 300 CLUB

9th WEEK

$20 EACH

92—Ly Baker
226—Michel Constant
257—Madeline MacDonald
113—Adrien Ladouceur
214—Terry Norman

10th WEEK

235—Rachelle Menard
166—Claudette Taillefer
109—Maurice Leger
73—Gertrude Comeau
108—Claudette Larocque

Minor Soccer Play-Offs Starting

Minor soccer play-offs start Thursday, tonight, when Glen Sandfield Peewee play Alexandria on the high school field and Dunvegan meets Laggan at Greenfield.

Sprite and bantam games are set for Saturday night at Lochiel.

G. E. Mackie Born At Apple Hill

A Courtaulds (Canada) Ltd. employee for 26 years, Garnet Elburn Mackie, died in MacDonell Memorial Hospital July 29 at the age of 55.

Mr. Mackie, who lived at 328 Bedford St. since 1959, had been ill for the past four years. He was born in Apple Hill.

His wife is Harriet Urquhart, formerly of Northfield Station. He is also survived by his mother, Pearl Shaver, and a sister, Mrs. Lawrence Shaw (Irene) of Cornwall.

He was educated at Apple Hill Public School and Avonmore High School.

A member of St. John's Presbyterian Church, Mr. Mackie was also a Third Degree Mason of Cornwall Lodge, No. 125.

His funeral was held Aug. 1 from McArthur Bros. and MacNeil Ltd. with Rev. Kenneth MacDonald officiating. A Masonic service was held July 31.

Pallbearers were Russell Grice, Carl Zeran, Elmer Park, Clifford Steele, Bernard Asselin and Lawrence Shaw (brother-in-law).

He was buried in Finch cemetery.

Died In California

Word has been received by Mrs. N. R. MacLeod, of St. Laurent, Que., of the death of her brother, Dougald James Fraser, on June 24th, in San Francisco, California.

He was born in the 8th Concession of Kenyon in 1887, a son of Alex Fraser and Christie MacDougall.

As a young man, he went to Western Canada. After serving in World War I, he returned to the West and later went to California.

Surviving also, are a brother, John H., and a sister, Clara, both of Calgary, Alberta.

Clan MacFarlane . . .

(Continued from Page 1)

honors. She and her son, Harry, 7, who danced in the junior class, made the first known mother-son combination at the Games.

Top drum-major of the day among 10 aspirants was William Taylor of the Worcester Kilties.

Paul Bidwell of Syracuse, tossed the caber a distance of 40 feet, five inches, to win that event for the second consecutive year.

Respected Citizen Apple Hill Died

Mrs. Philip J. MacDonald, one of Apple Hill's oldest and most highly respected citizens, died July 30th, at the Macdonell Memorial Hospital, Cornwall, where she had been a patient since February.

Born at Apple Hill, 79 years ago last June 3rd, Mrs. MacDonald was the former Mary Bell MacLennan, a daughter of the late Allan Duncan MacLennan and Janet Ann McNamara.

She is survived by her husband Philip MacDonald, who resides at the family home, Apple Hill, four daughters and two sons, Mrs. Arnold Pulfer (Norma), Mrs. James Bentley (Roseal), Mrs. John McDonell (Phyllis) all of Cornwall; Mrs. Noel Casgrain (Hazel) Summerstown; Hugh Allan MacDonald, Alexanddia and Glenn of Cornwall. Also surviving is one sister, Mrs. E. L. Fiion (Janet) Avonmore.

The body rested at the Munro Funeral Home, Maxville, where many relatives, neighbors and friends called to pay their respects.

The funeral was held to St. Anthony's Church, Apple Hill, Saturday, August 1st at 10 a.m. Rev. Thomas Villeneuve, PP, offered the funeral mass and burial was in the parish cemetery.

Pallbearers were Robert Pulfer, Robin Casgrain, Shawn MacDonald, all grandsons, David MacLennan, a nephew, Myles Campeau and William Cooper.

Mrs. Ethel Cunning Laid To Rest

On Tuesday, June 30th Margaret Ethel MacCallum RR1 Vankleek Hill, beloved wife of the late William W. Cunning, passed away at Smith Clinic.

The funeral service was conducted on July 2 at St. David's United Church, St. Eugene. Rev. Ernest Barott paid fitting tribute to the deceased.

Surviving are two daughters, Mrs. Donald MacGillivray (Claire) Mrs. Sol LeRoy (Doris), four sons, Howard, Robert, William and Donald.

The pallbearers were four grandsons, Ross MacGillivray, Jamie Cunning, Allan Cunning, Ralph LeRoy and two nephews, Howard MacCallum and Carl Harvey.

The body was laid to rest in Barb Cemetery.

Couple Won Degrees

Mr. and Mrs. Douglas A. Ross of Toronto received honour degrees at the June convocation of Toronto University, Mrs. Ross in Sociology and Mr. Ross in Political Science and Economics.

Mrs. Ross is the former Wendy Elizabeth Seguin, daughter of Mrs. Dorothy Seguin of Agincourt, and the late Theodore G. Seguin and only granddaughter of the late Mr. and Mrs. Gilbert Seguin, Glen Robertson.



COMPLETED COURSE — Remi Levac, son of Mr. and Mrs. Albert Levac of Verdun, formerly of Alexandria, has completely his course at Montreal College and Richard High School, Verdun. He will further his studies at the Seminary of Philosophy in computer science.

Leopold Lacroix Died At Montreal

A native of Alexandria who had lived in Montreal some 30 years, Leopold Lacroix died in hospital on July 4th after a short illness. He was 52 years of age.

The late Leopold Lacroix was born in Alexandria a son of the late Norman Lacroix and his wife Eulalie Theoret. He was an only child. He attended school in Alexandria and college at Rigaud.

To mourn his loss he leaves his wife (nee Jeanette Lamarr) two sons and one daughter, all of Montreal.

The funeral was on July 7 to St. Zotique Church. Burial was in Cote des Neiges cemetery.

Mr. Lacroix was a nephew of Sam Lacroix and Mrs. Eudore Cardinal, both of Cornwall.

Industry For L'Orignal

The construction of a four million dollar steel rolling mill was announced by Ivaco Industries Ltd. The mill will be located at L'Orignal.

CRACKED
EGGS
39c
DOZ.
— AT —
Lalonde's
GENERAL STORE
117 Main St. South, Alexandria

GHISLAIN E. SEGUIN & ASSOCIATES LTD.
Consulting Engineers
Sewage Disposal, Structures, Mechanical, Electrical, Special Studies, Sewers, Waterworks, Roads, Sidewalks, Bridges, Culverts, Drainage, Reports, etc.
207 WILLIAM STREET HAWKESBURY, ONT.
TEL. OFFICE 632-7061 RESIDENCE 632-7170
32-tf

TOWNSHIP OF CHARLOTTENBURGH
TENDER FOR ½ TON TRUCK
Sealed tenders plainly marked as to contents will be received by the undersigned until
Friday, September 4 at 5 p.m.
Tender must be submitted on specification forms available at the Township Office, Williamstown, Ont. All tenders subject to the approval of DHO engineer. Lowest or any tender not necessarily accepted.
R. C. GAGNE, Clerk-Treasurer, Williamstown, Ont.
32-2c

VISIT
OTTAWA EXHIBITION
— ON —
SHEPHERD BUS LINES
Bus leaves from Glengarry Sport Shop at 10 a.m. on the following days:
Saturday, Aug. 22 — Wednesday, Aug. 26
Saturday, Aug. 29
Fare: Adults $2.50 children (under 12) $1.50
Sponsored by the Glengarry Broomball Club
32-2c

BINGO
SACRED HEART PARISH HALL
Every Monday
at 8 p.m.
Sponsored by
Les Femmes Chretiennes
15 regular games at $5.00
5 specials at 50-50
Special game—winner take all
JACKPOT $50
Door Prizes — $10 and $5
Admission 25c

WEEKEND SPECIALS, AUG. 13, 14, 15

Frozen CHICKEN LEGS or BREASTS	lb.	49c
Smoked PICNIC HAMS	lb.	49c
Legrade CHICKEN LOAF	lb.	59c
Thrifty Pak BACON	1 lb. pak	59c
Economy Size KLEENEX 400's, 35c ea.	3 for	1.00
Tenderflake PURE LARD	3 lbs. for	79c
Fresh CORN ON THE COB	3 doz.	1.00
Local TOMATOES	3 lbs.	69c
Sunkist ORANGES, size 163	doz.	59c
New Crop TRANSPARENT APPLES	5 lbs.	49c

MELOCHE & SABOURIN
Tel. 525-1295 WE DELIVER Tel. 525-1295
We Reserve Right to Limit Quantities

Menard Fairway Centre
ALEXANDRIA ST. ISIDORE
Our Biggest Sale is on — Our
5th Anniversary Sale
Check our circular that has been delivered to your door for the biggest savings of all times.

PANTI-HOSE — First quality, S-M-L-XL. Ass't colors. 45c
BOYS' SHIRTS — For school, long sleeves, by Mr. Brief. Sizes 8 to 16. 95c
SCHOOL BAGS — Idea for first graders. Ass't styles and colors. 1.65
SHOES — Our entire stock of shoes is offered to you at great savings. 15% OFF
LUNCH KITS — Plastic character pictures, such as Hot Wheels, Road Runner, Barbie, etc. 1.65
TOASTERS — Electric pop-up toasters. 8.85

SIDEWALK SALE
SAT., AUGUST 15
10.00 - 5.00
The event of the year! The sale the whole town talks about. Only once a year but what a sale. In case of rain sale will be held in the store.

$595
BUYS THE NEWEST IDEA IN SNOWMOBILES... THE COMPACT ÉLAN!
Ski-Doo does it again! The company that invented the snowmobile invents a totally new concept...Élan, the compact snowmobile. Perfect for the first time snowmobiler or the family that wants more than one, Élan is an easy-handling, full-performance, full size track machine that's also the lowest priced Ski-Doo snowmobile ever. Available with manual start...or electric start for $100 more. Size one up soon.
Make a beeline for your Ski-Doo dealer now!
ski-doo
the nineteen-seventy-one
The sign of the finest snowmobiles, sportswear, accessories, parts and service. Ski-Doo. *T.M. Bombardier Ltd.
D. & R. ROSE REG'D. LANCASTER, ONT.
SHEPHERD MOTORS 83 MAIN ST. ALEXANDRIA, ONT.

SHOP and SAVE
— AT —
LIONEL LAUZON'S GROCETERIA
Main St. North (Station) Alexandria Tel. 525-2987
WEEKEND SPECIALS, AUG. 13, 14, 15

Snyder Choice GREEN PEAS, 19 oz.	5 for	89c
Bick's Sweet and HOT DOG RELISH 12 oz.	4 for	1.00
Bick s YUM-YUM PICKLES	32 oz.	55c
Hunt's FRUIT COCKTAIL, 14 oz.	3 for	89c
Kraft Miracle Whip DRESSING	32 oz.	65c
Niblet KERNEL CORN, 12 oz.	4 for	89c
Donald Duck Unsweetened GRAPEFRUIT JUICE	48 oz.	59c
Maxwell House INSTANT COFFEE	10 oz.	1.89
Facelle Moderne FACIAL TISSUES, size 360	3 for	88c
Corona Assorted DRINKS plus deposit 30 oz.	10 for	1.00
Lanthier Hot Dog and Hamburg BUNS, pack of 12	2 for	75c
Canada No. 1 PEACHES	4 qt. basket	1.19
Sunkist ORANGES	2 doz.	99c
Legrade BOLOGNA, whole or half	lb.	39c
Freshly Minced Lean GROUND CHUCK	lb.	69c
Juicy CROSS RIB ROAST	lb.	85c
Tender CHUCK ROAST	lb.	65c
Shankless Smoked PICNIC HAM	lb.	49c
Ideal for Barbecuing BLADE STEAK	lb.	79c

Winner of Lawn Chairs: Maurice Lavigne. Drawing Aug. 15th, Coleman "Low Boy Cooler" for cold drinks. Fresh Food. Insulated throughout. A chance for every $10.00 order or more.
WE SPECIALIZE IN CUTTING AND WRAPPING OF MEAT

SOCIAL and PERSONAL

Mrs. Robert W. Barker of Calgary, spent a week visiting her mother, Mrs. Donald McLennan. Mrs. McLennan, Judy and Mike are accompanying her back to Calgary for a few weeks.

Jean Morris, after completing two music courses in Toronto, is home for a few weeks with her parents, Mr. and Mrs. Howard Morris and family before her teaching duties commence at Havenwood Public School, Mississauga.

Mrs. Duncan A. MacDonell and son Archie and Rena Slatboom of St. Catharines, visited Mrs. M. Terry, Laggan, Highland Games weekend. Mrs. MacDonell remained for some time to visit in Alexandria and Cornwall before returning to St. Catharines.

Mr. and Mrs. Donald Weir, Rougemont, Que., visited relatives and friends in Alexandria and Dunvegan area.

Mr. and Mrs. Harold Ostrom of Vancouver are spending some time with Miss Ethel Ostrom and Mrs. Ernest Ostrom.

Mr. and Mrs. Arcade Trottier and Mr. and Mrs. George Dumouchel of Alexandria; Mr. and Mrs. Earle Villeneuve and Eugene Dumouchel of Toronto and Mr. and Mrs. Ovila Dumouchel, Rouyn, Que., attended the funeral of Bill Ryan, aged 47, beloved husband of Yvette Dumouchel, in Verdun, on July 31.

Mr. and Mrs. Eric Urquhart and two daughters Allison and Melanie of Chambly, Que., were recent guests of Mr. and Mrs. C. T. Upton, Lancaster.

Mrs. J. Emberley of Hamilton, formerly Bernice Urquhart of Williamstown, was a guest for a few weeks of Mr. and Mrs. C. T. Upton of Lancaster and Mr. and Mrs. Bruno Major of Williamstown.

Friends and relatives are pleased to learn that Mrs. Ellis Bonhower of Newington, sister of Mrs. C. T. Upton is making good progress after being rushed to General Hospital, Cornwall, last Sunday.

Mr. and Mrs. Rene Lajoie and sons Raymond and Ronnie of Ottawa, and Mrs. Delima Sauve of Kemptville, visited Mr. and Mrs. Fred Pidgeon on Monday.

Miss Laurie Craig of Etobicoke, has spent the past few weeks with her grandparents, Mr. and Mrs. Ross Fraser of Lancaster. Dr. and Mrs. G. R. Craig and family of Etobicoke joined them this past weekend.

Visitors with Mr. and Mrs. R. D. K. MacLeod, Dalkeith, on August 1st weekend were Mr. and Mrs. Jones and Betty of Wierdale, Sask.; Donna Jones, Donna Warbanks, Shirley McDonell, Lorraine MacLeod of Montreal; Mr. and Mrs. Bev. Paling and children and Murray Campbell of Toronto; Mr. and Mrs. Roy MacLeod; Mr. and Mrs. Donald N. MacLeod and Gillian of Ottawa; Mrs. Archie MacGillivray and Doreen, of Kirk Hill and Beth Cameron of Sydney, Nova Scotia.

Miss Anna May McPherson RN, of Cornwall, spent her holidays with Mr. and Mrs. Ross Fraser of Lancaster.

Misses Georgina and Angeline Sabourin attended the Pilgrimage of the Redemptorist Fathers of Ottawa, to Cape de la Madeleine and St. Anne de Beaupre on August the 8th and 9th.

Callers with Mrs. J. McIver during the past week were Rev. P. McGlinn, Ian Cameron and Jerry McClintock and Diane Labrosse of Montreal; Mr. and Mrs. Walter Mitchell and family of Toronto, and Mrs. Ann McDonald of St. Catharines.

Recent visitors with Mr. and Mrs. P. J. Morris, were Mrs. Bruce Irvine, Robert and Leah; Mrs. John Hopper and son David, Mrs. Edgar Irvine, Suzanne Smith and Dianne Lystiuk of Ottawa; Mr. and Mrs. Pat Brady of Lachine and Peter A. Morris and children Jo Ann, Peter and Karen of Deseronto.

Visitors with Mr. and Mrs. John A. Shago over the holiday weekend were, Mr. and Mrs. John Leo MacDonald, Andrea, Mary and Ian, all from Toronto, also Mrs. Catherine Kelly and daughter Bernadine, of Syracuse and Sister Marie Regina, OP, Mount Clemens, Mich.

Mr. and Mrs. Walter Mitchell and daughters Moira and Erin of Bramalea, Ont., spent the holiday weekend with Mr. and Mrs. Jim eWir and attended the Highland Games at Maxville. Other weekend visitors were Miss Alice Cooper, Miss Linda Jones, Rick Creece and Kevin Weir, all of Montreal.



Vows Heard At St. Raphael's

BOURDON—LEVERT

Aldina Levert, daughter of Mr. and Mrs. Rodolphe Levert, became the bride of Andre Bourdon, son of Mr. and Mrs. Romain Bourdon of Maxville, at St. Raphael's Church on June 20th. Rev. M. J. O'Brien officiated at the double-ring ceremony.

Given inmarriage by her father, the bride wore a floor-length gown of sheer chiffon crepe with flowing skirt over taffeta, Empire waist line with mandarin collar and long sheer sleeves. Her long cathedral veil of silk tulle was held by a coronet crown, the gown and crown were trimmed with streamers of yellow daisies and guipure swiss lace. The bride carried a cascade of yellow daisies and lily of the valley.

The matron of honor was Mrs. Gerrit Sturkenboom, sister of the bride and the bridesmaids were Claire Major and Gisele Dubeau. Flower girl was Debbra Ann Sturkenboom. They wore identical full-length gowns of yellow silk organza over taffeta.

Dale Sturkenboom was ring bearer; groomsmen were Gerrit Sturkenboom, Denis Major, Lionel Dubeau and ushers were Jean Guy Levert and Roger Villeneuve.

Following the ceremony a reception was held at the Green Valley Pavilion. Mr. and Mrs. Bourdon left on a wedding trip to Niagara Falls and western points. For travelling the bride chose a coat and dress ensemble of imported rose crimplene with matching hat, and white accessories. Her corsage was white lilies.

They will reside at 112 Emma St. Cornwall.

Mrs. Austin Kennedy, Mrs. Matt Anthony of Ottawa and Rex Smith of Hope, BC, spent Monday afternoon with Mr. and Mrs. Jim Weir. Mrs. Anna McDonell of Merriton was also a visitor.

Mr. and Mrs. Phil Kaufmann of Landis, Sask., motored to Saskatoon airport Monday to meet their guests, Miss Mary Margaret MacDonell, RN of Brooklyn, NY, and Mrs. Jack Lea of Montreal, who were holidaying with Mr. and Mrs. James Lea in Victoria, BC. While at the airport they were pleasantly surprised to meet Mr. and Mrs. Harold Stimson of Alexandria, who are presently visiting with their son-in-law and daughter, Mr. and Mrs. Jim Munroe and children in Saskatoon.

Mr. and Mrs. Garth Macdonald of Toronto, are holidaying with his parents, Mr. and Mrs. Eugene Macdonald.

To Make Home In Maritimes

McDONALD—STEVENSON

The Church of Christ, Summerside, Prince Edward Island, was the setting for the July 25th wedding of Gloria Gaylene Stevenson and Lieutenant Robert MacKenzie McDonald.

The bride is the daughter of Mrs. Jennie Stevenson of Summerside while the groom, stationed at the Canadian Forces Base there, is the son of Mr. and Mrs. Gerald McDonald of Alexandria.

The ceremony was performed at two o'clock by Rev. D. L. Howlett of Ridgetown, Ont.

Given in marriage by Mr. Fred S. Matthews the bride was lovely in a portarait gown in white, the bodice of crochetted cotton lace on silk organza softly silhouetted with a high-rise waist and ruffled cuffs. She wore a detachable chapel train and shoulder-length bouffant veil. Her bouquet was formed of baby pink roses with stephanotis and mums centred by a pink orchid.

Bridal attendants were Miss Brenda Stevenson, Miss Sharon Stevenson and Miss Marilyn Hunter. Mr. Christopher McDonald of Alexandria was bestman for his brother and the ushers were Mr. Bruce Setter and Mr. James Gant of CFB Summerside.

The reception was held in the church parlor and the couple left for a wedding trip to the New England States and Alexandria. For travelling the bride chose a matching ensemble of turquoise with black picture hat and orchid corsage.

They will reside at 35 McGee Drive, St. Eleanor's, PEI.

Among out-of-town guests were Mr. and Mrs. Bruce Wilson, Montreal, Mr. and Mrs. Lloyd McHugh, Mr. and Mrs. Gerald McDonald, Christopher McDonald of Alexandria.

Bookmobile In Area Next Week

The United Counties Bookmobile will visit the following locations during the week of Monday, August 17th:

Monday, August 17—Long Sault 10.00-12.00; Lunenburg 1.30-1.45; Osnabruck 2.00-2.20; Gallingertown 2.45-3.00; Riverside Hts. 3.15-4.00.

Tuesday, August 18—St. Andrews 9.30-10.00; Bonville 10.15 - 10.45; Gravel Hill 11.00-11.20; Monkland 11.30-1.00; Greenfield 2.15-3.00.

Wednesday, August 19—Dalkeith 10.00-12.00; Apple Hill 2.00-4.00.

Thursday, August 20—Dundela 10.00-10.30; Dixon's Corners 10.25-11.00; Brinston 11.05-11.30; South Mountain 1.00-1.30; Mountain 1.45-2.15; Winchester Spr. 2.45-3.30; Sunnybright 3.45-4.00.

Friday, August 21 — Alexandria 10.00-12.00; Laggan 1.15-1.45; McCrimmon 2.00-2.30; Lochiel 2.45-300; Lochiel 2.45-3.00; Glen Sandfield 3.15-4.00.

Approaching Marriages

HASSARD—LEPAGE

Mr. and Mrs. J. H. Hassard, London, Ontario, wish to announce the forthcoming marriage of their daughter Mary Lynn to Mr. J. R. Gilles Lepage, son of Mr. and Mrs. Rheal Lepage of Ottawa. The ceremony will take place in the First Cenetarian Church, Ottawa, at 3.30 p.m. on August 29th.

Lucky Winners

Mrs. Pearl McRae, Alexandria, was winner of Alexandria Legion's monthly 50-50 draw. Her ticket, No. 2154, netted her $52.

Another winner was Mrs. Jeannine Hurtubise who won the bicycle drawn Sunday night by the Alexandria Cleaners softball team.

Pledged Vows At Lochiel

SHENNETT—ST.DENIS

A lovely wedding took place in St. Alexander's Church, Lochiel, on Saturday, July 4th, at 4 p.m., when Helene St. Denis became the bride of Edwin Shennett. Rev. Lionel Joyal of Dalkeith, and Rev. Frank Gilmour of Montreal, officiated at the double-ring ceremony.

The bride is the daughter of Mr. and Mrs. Eugene St. Denis of Alexandria, and the bridegroom is the son of Mr. and Mrs. Cecil Shennett of South Lancaster.

Mr. Maurice Grosleau, Alexandria, was organist and soloist.

The bride, given in marriage by her father, wore a floor-length empire-waist gown of Venise guipure lace. The gown had a fitted bodice of lace, elbow-length lace sleeves, and turned-up collar. A detachable train, edged with guipure lace, dropped from the waist. Her shoulder-length veil was held in place by a cluster of white sweetheart roses and lilies of the valley. She carried a cascade bouquet of pink carnations, pink sweetheart roses and baby's breath.

She was attended by her sister, Miss Anita St. Denis, as maid of honor and Sylvia Besner, niece of the bride, as flower girl. They wore identical dresses of pink chiffon and white lace, and carried nosegays of blue-tinted mums and carnations.

Michael Schell, of Pointe Claire, Que., was best man. Donald St. Denis, Alexandria and Peter Shennett, South Lancaster, ushered guests to their seats.

The reception following the ceremony was held at the Bonnie Glen Pavilion, Alexandria. For their wedding trip to the Western provinces the bride chose a yellow voile dress with a white lace coat and white accessories. She wore a corsage of red sweetheart roses.

Mr. and Mrs. Shennett will reside in Cornwall.

Roderick Smith Died At 31

A resident of Glen Robertson, Roderick Smith died in Glengarry Memorial Hospital where he had been a patient since his transfer from the Neurological Institute in Montreal a short time ago. He was 31.

A son of the late Robert Smith and Mrs. Mary Jane McClusky of Glen Robertson he also leaves one brother, Andrew of Terrace, BC and one sister, Heather, Mrs. David Kastack of Lancaster.

The funeral was held this morning to St. Martin of Tours Church and cemetery, Glen Robertson.

SKY-HI DRIVE-IN THEATRE
ALEXANDRIA, ONT.

Thurs. - Fri. - Sat. Aug. 13 - 15

BUTCH CASSIDY and THE SUNDANCE KID

Paul Newman, Robert Redford
ADULT ENTERTAINMENT

— ALSO —

Omar Sharif as "CHE"
Jack Palance as FIDEL CASTRO
ADULT ENTERTAINMENT

— PLUS —

"FRANKENSTEIN CREATED WOMAN"
Christopher Lee
ADULT ENTERTAINMENT

Sun. - Wed. Aug. 16 - 19

"HELL WITH HEROES"
Rod Taylor, Claudia Cardinale
ADULT ENTERTAINMENT

— ALSO —

"HOUSE OF CARDS"
George Peppard, Orson Welles
ADULT ENTERTAINMENT

GARRY THEATRE

Wed. - Sat. Aug. 12 - 15

WALT DISNEY'S
101 DALMATIONS

— ALSO —

"THE FAR HORIZONS"
Fred McMurray, Charlton Heston

CHILDREN'S MATINEES — 2 P.M.
SATURDAY and SUNDAY

Sun. - Tues. Only! Aug. 16 - 18

Palomar Pictures International presents
an Associates and Aldrich Production
"The Killing of Sister George"
Metrocolor
PERSONS UNDER 18 NOT ADMITTED

ADMITTANCE RESTRICTED TO PERSONS 18 YEARS OF AGE OR OVER

— ALSO —

"IF HE HOLLERS, LET HIM GO"
Raymond St. Jacques, Diana Wynters

ADMITTANCE RESTRICTED

Wed. - Sat. Aug. 19 - 22

"BLOODY MAMA"
Shelly Winters, Diana Varsi

RESTRICTED TO PERSONS 18 YEARS OF AGE OR OVER

— PLUS —

"THE CRIMSON CULT"
Boris Karloff, Christopher Lee
ADULT ENTERTAINMENT

VIANDES
SABOURIN
MEATS

G. SABOURIN, Prop.

Main St. South — We Deliver — Tel. 525-1818

Fresh Chicken Cuts LEGS or BREASTS lb. 49c

Smoked PICNIC HAM lb. 49c

Maple Leaf, Vac Pkg. BACON lb. 89c

Tender Blade or Chuck ROAST BEEF lb. 65c

Fresh Lean MINCED BEEF lb. 59c

WE SPECIALIZE IN CUSTOM CUTTING and WRAPPING

ENQUIRE ABOUT OUR SPECIAL PRICES ON FREEZER MEATS

BORDER DRIVE-IN
BAINSVILLE

Wed. - Sat. Aug. 12 - 15

"THE STALKING MOON"
Gregory Peck
ADLT ENTERTAINMENT
— AND —
"I LOVE YOU ALICE B. TOKLAS"
Peter Sellers
ADULT ENTERTAINMENT

Sun. - Tues. Aug. 16, 17, 18

"VALERIE"
Danielle Ouimet, Guy Godin, Michel Page
— AND —
"SCHOOL FOR SEX"

ADMITTANCE RESTRICTED TO PERSONS 18 YEARS OF AGE OR OVER

Wed. - Sat. Aug. 19 - 22

"100 RIFLES"
— AND —
"HARD CONTRACT"

DANCE TONIGHT
AT
GLENGARRY DISTRICT HIGH SCHOOL
Featuring
"APRIL THUNDER"
Thursday, 13th August

Attendance Councillor Required

The Stormont, Dundas and Glengarry County Roman Catholic Separate School Board requires the services of one attendance councillor for the Alexandria area, effective September 1, 1970.

Applicants will be required to become familiar with the regulations governing school attendance and have a car at his disposal. Applicant must be bilingual. The main duty will be to ensure that pupils attend school regularly, and council the parents of the separate schools of the Town of Alexandria and the surrounding district. Female applicants are welcome. The salary will be determined in accordance with qualifications. Experience is not necessary, but, specify if any. Apply in writing before August 21st, 1970 to:

MR. R. J. CLEMENT,
Executive Assistant,
S.D. & G.R.C. Separate
School Board,
408, 12th Street West,
Cornwall, Ontario.

32-1c

BACK TO SCHOOL HEADQUARTERS

EXTRA SPECIALS

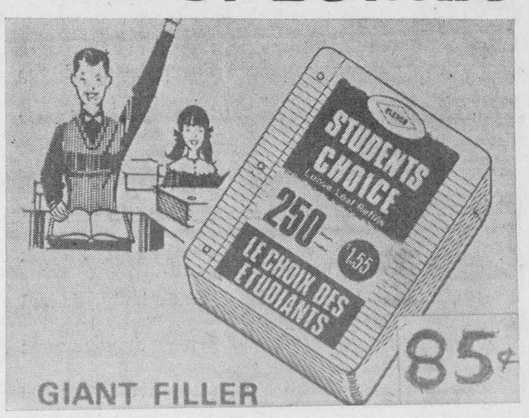

RULED EXERCISE BOOKS 5 per pack. Reg. 89c. Special 59c
PLASTIC SHEET PROTECTORS Reg. 15c ea. Special 6 for 59c

plus many more specials

BON — BEAU — PAS CHER

PAPETERIE ALEXANDRIA STATIONERY
23 MAIN S. TEL. 525-1232

GRADE XIII STUDENTS
ORDER YOUR BOOKS EARLY TO AVOID DISAPPOINTMENT

LEFEBVRE'S Foodorama
64 Lochiel St. Alexandria
TEL. 525-3501 — 525-3502

— MEATS —

ROUND STEAK lb. 99c
BONELESS RUMP lb. 1.09
GROUND CHUCK lb. 79c
Boneless STEW BEEF lb. 89c
Capon CHICKENS, 5 to 6 lbs. lb. 59c
Empire BACON lb. 69c

— GROCERIES —

Maxwell House INSTANT COFFEE, 6 oz., reg. 1.49 1.29
Pantry Shelf APPLE JUICE, 48 oz. 3 for 1.00
Cadbury CHOCO, 5c off lb. 59c
Quaker PUFFED WHEAT, 6 oz. 3 for 1.00
Facell Royale TOWELS 2 pkgs. 59c
Johnson's BEAUTIFLOR WAX, Liquid 32 oz. 1.35
Kraft MIRACLE WHIP 16 oz. 43c

FRUIT and VEGETABLES

PEACHES 4 qt. 99c
BANANAS 2 lbs. 29c
GREEN ONIONS 3 for 21c

News from Here and There

LANCASTER

Dr. Ralph Watt, Mrs. Watt and three children of Toronto, spent last week with his parents, Mr. and Mrs. J. C. Watt.

Mr. and Mrs. Howard Westley and family have returned to their home in Windsor after spending their vacation with his mother, Mrs. Marion Westley.

Miss Catherine McRae of Pittsburg, Penn., is visiting her sister, Mrs. Margaret McCallum.

Miss Mary Calder, Ottawa, spent last weekend with the Misses C. A. and M. J. McLennan.

Mrs. E. McPherson has returned to her home in South Lancaster after spending ten days with her granddaughter, Mrs. George Wilson, Mr. Wilson and family, Allan and Brenda in Atikokan, Ont. She was accompanied on the trip by her son-in-law Herb Derry, McMasterville, Que. They also visited Mr. and Mrs. Hiram Wilson at Fort Frances and also visited several other places.

Mrs. Harry McLeod and sister Miss Edith McEwen are spending a couple of weeks with Mr. and Mrs. Blake McKendry at Elbow Lake.

Mr. and Mrs. Alan Conley, Deep River, Mrs. L. M. Beck and Miss Mary Beck, Montreal were recent visitors with Mrs. J. A. McBain and Mr. and Mrs. J. J. McBain and Kathleen.

Mr. and Mrs. Robert Blair and little daughter, Ottawa, visited Mrs. Barr's mother Mrs. Grace Carey over the weekend.

Mr. and Mrs. Willis Anderson, Hamilton, paid a visit to Mrs. Scott Fraser last week.

The Misses C. A. and M. J. McLennan spent Sunday with Mr. and Mrs. Roy McNicol and family, Ormstown, Que.

Mr. and Mrs. Lindsay Pattingale of Deep River, spent the weekend with his parents, Mr. and Mrs. Howard Pattingale.

Miss Martha Watt, RN, and Mrs. R. Douglas, Hamilton, spent last week with Mr. and Mrs. J. C. Watt.

Mr. and Mrs. Mac McDonell of Saskatoon, are visiting friends here.

GLEN ROBERTSON

Mr. and Mrs. Jerry Beauchamp and Mr. and Mrs. Theodore Dejardin enjoyed a two-week trip in northwest Quebec as far as Abitibi, visiting in the Rouyn-Noranda mining area and returning via the Ontario side of the boundary.

Miss Linda Beauchamp and Miss Suzanne Vernier, spent a week at Brome Lake, returning by way of Cornwall, with Mr. and Mrs. Marcel Vernier to be their guests for another week at Lasalle, Que.

DALKEITH

Mr. aod Mrs. Ferguson MacLeod of Kemptville and Mr. and Mrs. Callum MacLeod of Bell's Corners called on their father, A. H. MacLeod, Saturday evening. They also attended the reception in the hall for Mr. and Mrs. McNaughton.

Mr. and Mrs. Douglas McNaughton, newlyweds returning recently from their honeymoon, were giving a reception in the hall Saturday night. They are now residing in the Mrs. Sarah McMeekin residence.

Mr. and Mrs. John MacLeod and daughters were guests of Mr. and Mrs. Raymond MacLeod, Sunday at their Pine Lake cottage.

John A. McIntosh paid a visit with Mrs. McIntosh at a Montebello lake resort, which she has been in charge of the past two months.

Mr. and Mrs. Denis Perrier paid a visit last week with J. W. MacLeod and the Perrier's in the village. They just returned after touring Europe and Australia for the past year. They also visited Dalkeith in Scotland when in Edinburgh.

Mr. and Mrs. Allen Campbell of Brockville were visitors here during the weekend.

LAGGAN

Recent visitors of Mr. and Mrs. D. E. MacMaster and family were Mrs. Donald MacLeod, Cornwall; Mrs. Jim MacDonald, Mrs. Roy MacMaster and Susan, Toronto.

Mr. and Mrs. Thomas MacCammon, Toronto; Mr. and Mrs. Claude Munroe, Asbestos, Que., visited with Mr. and Mrs. Lloyd MacLeod over the holiday weekend.

Mrs. Donald MacMillan, Kirk, Anne and Lynda who spent the past month with her mother Mrs. Gregor MacMaster and other relatives deturned to Marriot, BC, by plane Monday of last week.

On Wednesday Mrs. Jim Ritchie, Zealandia, Sask., Miss Edna Ritchie, Campbell River, BC, Mrs. Rod M. MacLeod and Miss Leslie MacLeod, Dalkeith, visited with Mr. and Mrs. Alex M. MacCuaig.

Mr. and Mrs. Douglas Campbell, Stoney Creek, Ont., visited with Mr. and Mrs. Morlin Campbell on Thursday.

Holidaying with Mr. and Mrs. Neil F. MacCrimmon last week were Mr. and Mrs. Harold Henry, Montreal; Miss Penelope MacCrimmon, Ottawa, and on Thursday they had Mr. and Mrs. Jackie McRae and Meredith, Ottawa.

Visitors from a distance with Mr. and Mrs. Fergus McRae were James McRae, Matheson, Ont.; Bill MacDougall and Joe MacDougall, Niagara Falls, NY; Mrs. W. A. MacEwen, Maxville, Mrs. Lester Ross, Handsworth, Sask., Mr. and Mrs. Tom Hinchey, Heather, Holly and Laurel, Mill Hall, Pa., Richard Fraser, Kapuskasing. Norman D. McLeod, Detroit, spent the Highland Games weekend with them.

Mrs. Donald MacLeod, New York, is visiting Mr. and Mrs. David Baird.

Mr. and Mrs. Ronald Campbell, Sean and Jamie, Tallmadge, Ohio, spent a couple of days with Mr. and Mrs. W. R. MacLeod, Bonnie Brier; other callers were Norman MacLeod, Detroit, Mr. and Mrs. Donald MacLeod and children, Patterson, NY, Mr. and Mrs. J. Kazimer and Ian, and Mr. J. Kazimer Sr. Welland, Ont., Miss Beth Cameron, Sydney, NS, and Dr. and Mrs. J. G. MacLeod, Finch.

Mrs. Donald MacLeod spent the weekend with members of her family at Chateauguay Lake, NY.

Recent visitors with Mrs. Gregor MacMaster were Mr. and Mrs. Kilgour and family, Cornwall, Mr. and Mrs. John D. MacLeod, Mr. and Mrs. Elbert MacGillivray and Carol, Mrs. Rod MacLeod, Lloyd MacLeod, Dalkeith, Mrs. Jim Ritchie, Zealandia, Sask., Mr. and Mrs. Jerry Heinsma, Thunder Bay, Ont.

Miss Norma MacCrimmon is holidaying with her cousins, Mr. and Mrs. James Henry and family, Chester, NS.

Bevans MacMaster, Windsor, Heather Grant, Ottawa and Shirley Grant, Montreal, spent the weekend at their parental homes.

MARTINTOWN

Mr. and Mrs. Harold Boys of Whitby, spent the past two weeks with Mrs. D. S. McIntosh.

Edwin McArthur of Regina, was a recent guest of his brother, Wilbur and Mrs. McArthur.

Mrs. Sam McLeod has returned from a trip to British Columbia where she visited her son Hugh and friends.

Mr. and Mrs. Leslie West have had as their guests recently, Mrs. West Sr. and Mr. and Mrs. Jack Moir and family of Montreal.

Rhodes Grant has returned from a holiday in Sarnia where he visited Mr. and Mrs. Ewan Ross and family.

Mr. and Mrs. Donald Thomson had as their holiday weekend guests, Mr. and Mrs. Robert L. McLeod, Delray Beech, Fla., Mr. and Mrs. Allen and family and Miss Donna Ogden, Rochester, NY. Calling on them on Sunday were Mr. and Allister Kelly and family, Belleville, Wesley Thomson, St. Agnes de Dundee, Que. Mrs. Eva Niles, Dickinson's Centre, NY, Mrs. Wm. Sylvia and family, North Dakota, and Mr. and Mrs. Alex McIntosh and son, Scott, Ajax, Ont.

Mr. and Mrs. Ken Barton Sr. had as their guests on civic holiday weekend, Mr. and Mrs. Lloyd Barton, Attwood, Ont.; Mr. and Mrs. Bruce Barton and family, Mt. Forest, Ont.; Mr. and Mrs. Gilbert Aubin and family of Calgary; Mr. Aubin returned to Calgary on Monday. Mrs. Aubin and family will remain here for the month of August. Miss Wendy Hamilton and brother Robert of Vancouver, are also spending some time with their grandparents, Mr. and Mrs.

(Continued on Page 7)

NOTICE

TOWNSHIP OF KENYON

Please Note:

Fence bonus will not be paid to property owners, unless the fences are constructed within three years of the completion of the road widening, and the proper width required by the Department of Highways is maintained.

MILES CAMPEAU,
RR5 Alexandria, Ont.
Road Supt.

32-1c

SALON DE BEAUTE Robert BEAUTY SALON



Stay ahead of the beauty race and wear a winning look. Choose your hair styles but pick what's truly you and bring out your most attractive features.



BEST QUALITY AT LOWER PRICES
OPEN THURSDAY AND FRIDAY NIGHTS
Appointments will be taken any other nights

ROBERT BEAUTY SALON

Graduate of the Art Institute of Hairdressing Inc. in advance hair styling

Tel. 525-3831 69 Main St. S., Alexandria

NOW PRODUCED AT ST. LAZARE, P.Q.
FOR QUEBEC AND EASTERN ONTARIO



FOR FAST, FAST RELIEF FROM LAND DRAINAGE HEADACHE

Use Daymond Polyethylene Corrugated Pipe

Acid, alkaline, frost can wreck a drainage system. It's a big headache. But one that Daymond Limitee went to work on—to remedy. Daymond Polyethylene Corrugated Pipe, now produced at St. Lazare, P.Q., has high crush strength, is light in weight, easy to lay, not affected by frost or soil chemistry. Regular perforations throughout its entire length ensure superior drainage.

For full information call: DAYMOND LIMITEE 860 Cite des Jeunes St. Lazare, P.Q. (514) 234-9281. For fast, fast (profitable) relief.

TELL YOUR DEALER
YOU READ IT
IN THE "NEWS"

PROMPT, EFFICIENT SERVICE ON

TV Antennas
Washers
Dryers
Electric Ranges

H. J. LADOUCEUR

Tel. 525-3208 Alexandria
24-tf

Paul Refrigeration

For prompt service on
Refrigerators
Ranges
Washers
Dryers
Air Conditioners
Call 525-3322

3-tf

NOTICE

GLEN - STOR - DUN LODGE

The Committee of Management of Glen-Stor-Dun Lodge hereby advise all interested persons that accommodation is presently available for persons wishing to take up residence at the Lodge.

Best of care in comfortable quarters assured.

Signed on behalf of Committee of Management

L. C. KENNEDY,
Secretary-Treasurer,
P.O. Box 698,
Cornwall, Ontario.

TRUCKERS!

How much more weight can your vehicles carry?

New weight laws have been introduced. Your vehicles may, under new legislation, qualify for increased gross weights.

Do you own one or more commercial vehicles weighing over 6,000 pounds?

Have you received your QUESTIONNAIRE from the Ontario Department of Transport?

The Department will calculate the maximum axle and gross weight your vehicles may carry if you will complete and return the questionnaire as soon as possible.

If you have not received your questionnaire write to:

Ontario Department of Transport, Vehicle Branch Box 4012, Postal Station A, Toronto 1, Ontario

or Pick up a questionnaire at any Department Examination Centre or licence issuing office.

ONTARIO DEPARTMENT OF TRANSPORT

Hon. IRWIN HASKETT, Minister — W. G. MACNEE, Deputy Minister

'BLUE BLOSSOM' and 'FLEUR-DE-LYS' DIAMOND RINGS at



BRUNO PIGEON

13 Main St. N., Alexandria

Complete line of Jewellery
Electric Shaver and
Watch Repair

NOTICE OF APPLICATION BY THE CORPORATION OF THE TOWN OF ALEXANDRIA TO DISPENSE WITH A VOTE OF THE ELECTORS

TAKE NOTICE THAT:

1. The Council of the Corporation of the Town of Alexandria intends to apply to the Ontario Municipal Board for approval of the works referred to in Schedule "A", hereto, at an estimated cost in respect of each work as shown in such schedule and that the sum of $64,000.00, part of the cost thereof, shall be raised by the sale of debentures payable out of the general rate over a period not exceeding 20 years.

2. Application will be made to The Ontario Municipal Board for an order to dispense with the assent of the electors to the undertaking of the said works. Any ratepayer may, within twenty-one days after the first publication of this notice, send by post prepaid to the clerk of the Town of Alexandria at the address given below, a notice in writing stating his objection to such approval and the grounds of such objection.

3. The Ontario Municipal Board may order pursuant to the statute that the assent of the electors shall not be required and may approve of the said works, but before doing so it may appoint a time and place for a public hearing when any objections will be considered.

DATED at the Town of Alexandria this 30th day of July, 1970.

DOLOR O. COLLIN,
Town Clerk-Treasurer,
Alexandria, Ontario.

SCHEDULE "A"

It is proposed to carry out the following roads construction:

A) Excavation, granular base, concrete curbs and sidewalks, and hot mix asphalt pavement on Main Street (Highway 34) from the north limit of the Town to the south limit of the Town, a distance of approximately 9,300 feet.

Total estimated cost	$354,000.00
Amount to be debentured	51,000.00

B) Excavation, granular base, concrete curbs and sidewalks, and hot mix asphalt pavement on Kenyon Street (Highway 43), from Main Street to the westerly town limit, a distance of approximately 2,140 feet.

Total estimated cost	$ 89,000.00
Amount to be debentured	13,000.00
Grand total estimated cost	$443,000.00
Amount to be debentured	$ 64,000.00

32-2c

HOLIDAY IN HISTORY

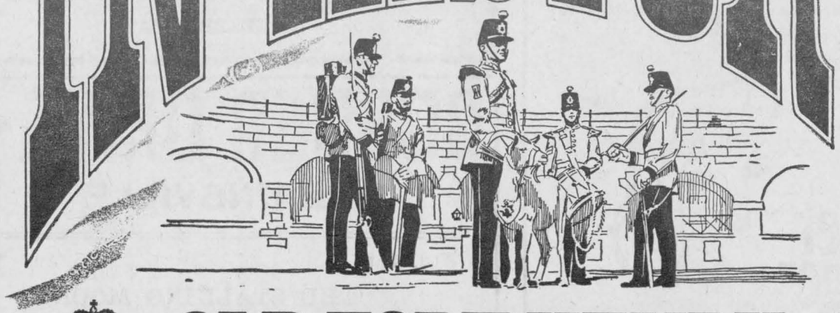

OLD FORT HENRY
WITH THE INTERNATIONALLY FAMOUS FORT HENRY GUARD

You will really have fun exploring Old Fort Henry. Each summer, 150-year Old Fort Henry comes to life as members of the renowned Fort Henry Guard swing into action on the parade square. The Fort Henry Guard is patterned after the British Infantry of 1867. You will enjoy watching these handsome "summer soldiers" perform the intricate and colorful "Retreat" Ceremony every Wednesday evening during July and August. You will have fun exploring the battlements, the cells, the underground "Gun Rooms," the old muzzle loading cannons (that still fire a salute every day). You will love having a holiday in history.

Old Fort Henry near Kingston at Highways 2 and 15 is open daily from

MID MAY TO MID SEPTEMBER

For a colourful brochure, write to the Public Relations Officer, The St. Lawrence Parks Commission, P.O. Box 340, Morrisburg, Ontario

THE ST. LAWRENCE PARKS COMMISSION
Morrisburg, Ontario
John P. Roberts, Q.C., LL.D.
Prime Minister of Ontario

IN ALEXANDRIA
IT'S
MARCEL TV - FURNITURE
369 Main Street South
Tel. 525-3692 Alexandria
5-tf

EVENING
AUCTION SALE
Tuesday, August 18th
7 p.m.
AT THE FARM OF HAROLD BROWN
1½ miles East Eamer's Corners, RR2 Cornwall

49 head Holstein and Hereford cattle, consisting of 3 herds. 2 herds each of 7 Holstein milk cows, to sell with industrial milk quota. 8 Holstein spring calves, 4 heifers, 4 bulls, 7 Holstein heifers, close to calving, some will be fresh. 20 good quality Herefords, all one herd. 14 head bred to Charolais bull to freshen Sept. and Oct., 6 yearling heifers.

TERMS — CASH

HAROLD BROWN, Auct. Tel. 932-7925

AUCTION SALE
ANTIQUES AND FURNITURE
The undersigned will offer for sale by Public Auction
WILFRED ST. PIERRE'S
Shell Service Station in the Village of Lancaster, Ont.
Saturday, August 22
at 1.30 p.m. sharp

5 dining room sets, some leather covered chairs and buffet; assortment of small tables; rocking chairs; 65 odd chairs (arrow backs, rabbit ears, kitchen chairs, etc.); hide-a-bed chair; love seat; corner cupboard; odd cupboards; assortment of dressers; wash stands and wash sets (commode sets); flower stands and pots; old gramophones; oil wall lamps; assorted oil lamps; spool bed; other beds; ¾ and full size brass beds; pictures and picture frames; old clocks.. colored dishes of all types; silverware; cast iron pots; platters; crocks; wooden butter utensils; churns and moulds; carpets; carpet sweeper; polishers; 10 cu. ft. Roy refrigerator; electric stoves; oil space heaters; sleigh bells; odd bells; spinning wheels; old sewing machine; old books.

Delivery on large items may be arranged day of sale. All articles may be viewed from 11.00 a.m. day of sale. In case of rain sale will be held under cover.

TERMS — CASH

WILFRED ST. PIERRE, Proprietor, Lancaster, Ontario

J. DUNCAN MacARTHUR, Lancaster, Ont. Tel. 347-3472 — Auctioneers — LEWIS THOMSON East Greenwich, Rhode Island, U.S.A.

GET TOUGH WITH DRYING COSTS

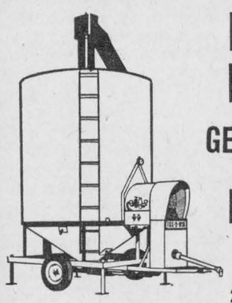

BUY FOR LESS DRY FOR LESS
GET A G-T TOX-O-WIK®
RECIRCULATING GRAIN DRYER
250-350-500 Bushel Sizes
PTO and Electric Models

SIMPLICITY OF DESIGN, USE OF FREE GRAVITY AND AIR KEEPS ALL COSTS LOW!

Two arms on the agitator stir grain so gravity will pull it to the bottom from where it is augered to the top to be recirculated. This constant grain movement permits free air circulation through it, so only one fan is necessary to assure 100% fuel utilization and prevent scorching. The recirculating auger also unloads the dryer when drying is over. Temperature and drying time are automatically regulated. The G-T is ready to move at any time. It is precisely balanced for safe, easy towing. G-T simplicity and strength of design has made drying profitable for others... it will for you too. Come and see it. You'll understand why.

DRYER DEMONSTRATION
MONDAY, AUGUST 17th
AFTERNOON and EVENING

Find out for yourself the savings in drying corn on grain

IN TIME — IN LABOR — IN MONEY

There will be an engineer present to answer all questions
This dryer is C.S.A. approved

B G

3 miles north of Lancaster on Highway 34

Tel. 347-3110

ODAF DATA
A report from your Glengarry Agricultural Office
by G. M. SLATER

PREPARE SOIL NOW FOR FALL LAWN SEEDING

Right now, is the best time to prepare the lawn area for fall seeding, according to horticulturists with the Ontario Department of Agriculture and Food. This will allow sufficient time for initial preparation which, if well done, will reduce the work and cost of maintenance.

The lawn area should be covered with topsoil to a depth of 5 or 6 inches. If the topsoil has been removed during construction it must be replaced. If the soil is heavy it can be made more pliable by the addition of organic matter such as manure, leafmold, compost or peat.

Late summer or early fall is the safest time to start the new lawn. By then the hottest and driest part of the summer has passed and most weeds have stopped growing. In treed areas the leaves will soon fall, which will allow the sunlight to aid the new growth. Seeding at this time will allow the seedings to be well established before winter.

In spring the already-established grass can get off to a good start before the trees leaf out and before the hot, dry weather begins.

Old blondes do not fade; they just dye away.

APPLES
We are now harvesting our 1970 crop of full of flavor apples
For your pleasure apples are kept in refrigerated storage
Open daily 10 a.m. to 8 p.m.
August to February
Marlin Orchards
2 miles west of Summerstown Road on Highway 2
32-1c

AUCTION SALE
I have been instructed to sell by Public Auction the contents of the Estate of the late JACK WYATT, consisting of the following:
Household Furniture, Farm Machinery and Antiques
at his late residence, one mile west of North Lunenburg, commencing at 12.30 p.m. sharp
Saturday, August 15
TERMS—STRICTLY CASH or CERTIFIED CHEQUE

This is an exceptionally clean sale. Many of the household items are in practically new condition.

GORDON ROSS, Auct. Tel. Ingleside 537-2289

AUCTION SALE
OF HOUSEHOLD EFFECTS
to be held at MRS. ETHEL NORMAN'S
East of Avonmore Village, on the cut-off
Saturday, August 15
at 1 p.m.

Day bed, chrome set, small tables, mantel radio, washing machine, organ stool, carpet sweeper, Electrolux cleaner, crocks, cupboard, trunks, rocking chairs, writing desk, pictures, lamp, full dining room suite, Sylvania television, book case, bracket lamp, chesterfield, electric tea kettle, books, complete bed, pine chest of drawers, heat lamp, pine stand, electric lamps, home-made blankets, bedding, iron pots, lawn flower pots. Many more articles.

TERMS — CASH

MURRAY BLAIR, Auct. Tel. 346-2159, Avonmore — MRS. ETHEL NORMAN, Prop.

AUCTION SALE
OF HOUSEHOLD EFFECTS, SPORTS EQUIPMENT
The undersigned will offer for sale by Public Auction on the premises
In the Village of Morewood, across from the United Church
Saturday, August 22
STARTING AT 1.00 P.M.

1969 Bombardier Ski-doo and cutter, 24 hp, with electric start; 15 ft. custom-built plywood sailboat, 12½ sq. meter sail, dacron; Allstate motor scooter; Go-carts and accessories; air-conditioner; chain saw; Mighty-mite outboard engine; 13.5 cu. ft. General Electric refrigerator, copper-tone General Electric modern stove, elevated oven; Lady Kenmore dishwasher, white; Frigidaire dryer; Frigidaire automatic washer, new; Wood 22 cu. ft. freezer; 1969 Panasonic 19" colored television; 10" GE portable transistor television with battery pack; 17" Westinghouse portable television; Admiral clock radio; Webcor turntable, amplifier and speaker, various records; Early American chesterfield suite, 2 pc.; 2 Early American leather swivel rockers; 12'x15' nylon rug, gold; 2 9'x12' oval braided rugs, one blue, one gold; 9'x10' oval braided rug, multicolored; dining room set, 5' walnut arborite table with 3' extension table; 6 captain chairs, Canadian Heritage; 8' teak hutch; 4 leather hostess chairs; mahogany desk, white arborite top; 4-drawer filing cabinet; typewriter; 5'6" cabinet, plate glass doors and shelves, 2-piece for books and china; Early American bunk bed ensemble, mattresses and posture boards, 39"; bedroom suite, bookcase bed, 2 dressers, white; king-size mahogany custom-built bed with matching night tables and dresser; 54" white crib; 54" bed; 48" bed and mattress; 2 3-cornered pedestal tables, woodgrain arborite; 8 wooden bar stools; 2 dayniter couches, leatherette; cedar chest; spinning wheel; electric tea kettle; osterizer, blender General Electric mixmaster; osterizer electric can opener; Proctor toaster; Presto electric frypan; Torcan fan; electric coffee pot; 40-cup electric coffee percolator; electric vacuum cleaner; General Electric floor polisher; electric tooth brush; Singer electric sewing machine, portable; Kleen-Kut lawn mower; ski-doo suits, ladies medium, child's size 8, child's size 6; Arctic sleeping bag; swing set, child's; spring horse, toy; bicycles; boomerang-shaped coffee table; odd tables, two with lamps attached; dishes, bedspreads, linens; books; pots and pans; crocks; cake plate on pedestal; curtains; scatter rugs; hand vacuum sump pumps; water pump, gasoline powered; skis; skates; roll of fibre glass.

FOLKS: Be on hand for this big sale. You'll be happy you attended

TERMS — CASH

MURRAY BLAIR, Auct. Avonmore, Ont. Tel. 346-2159 — JOAN HEUFF, Prop.

News from Here and There . . .
(Continued from Page 6)

Barton.

Mr. and Mrs. Donald McRae and family of Grimsby were holiday weekend guests of Mr. and Mrs. Finlay McIntosh.

Mr. and Mrs. Ronald Keir and sons, David and Bryan spent last week with relatives here.

Mr. and Mrs. Russell Morrissey of Sturgeon Falls, visited with Mr. and Mrs. Ewan Christie last week.

Dr. and Mrs. Charles Scott of Peterborough, were guests of Clifford McDermid for several days recently.

TO HAVE FLOWER SHOW

The July meeting of the Martintown Horticultural Society was held in St. Andrew's Presbyterian Church Hall with Mrs. Nancy Colbran, president, presiding, assisted by the secretary, Mrs. Grace Kinloch.

The treasurer's report was given by Mrs. Jean Barton. The flower show convener, Mrs. Alex Lagroix, announced that the flower show would be held on Wednesday, Aug. 19, in St. William's Church Hall. The lawns will be judged the previous day, Aug. 18, and anyone interested in entering their lawns should contact Mrs. Alex Lagroix.

At the close of the business meeting, Mrs. Jean Murray, introduced our guest for the evening, Art. Freeland of Freeland Flowers, Maxville. He gave a very interesting demonstration of flower arrangements among which were a dining room table arrangement, corsage, bridal bouquet and arrangements suitable for patients in hospital. These arrangements were generously given to the Society by Mr. Freeland, some of which were sent to members ill in hospital and the remainder given out to those present as prizes.

Linden Urquhart, on behalf of the Society, thanked Mr. Freeland for coming. Lunch was served and a social half hour enjoyed.

Bishop . . .
(Continued from page 1)

St. Raphael's parish when the ship "McDonald" brought nearly the whole of a parish from the North of Scotland, 560 passengers, with their priest, Rev. Alexander Macdonell (Scotus). This was known as the Knoydart Emigration.

These incoming settlers landed from batteaux at the point in Lancaster Township where Sutherland's Creek empties into the St. Lawrence. The land in the front concession having been taken up by the Loyalists, these settlers located in the centre concessions and toward the rear of Lancaster and Charlottenburgh, principally along what is now known as the King's Road. St. Raphael's was about the centre of the settlement east and west and because of its commanding position was selected as the site of the church which they proceeded at once to build.

It was the first Catholic Church erected in what is now Ontario and though invariably called St. Raphael's by the Scotch people, it was known to the French Canadians in the adjoining County of Soulanges as "The Chapel Blue". It served the needs of the congregation until the present stately edifice was begun in 1820.

Father Alexander Macdonell died at Lachine while on his way to Montreal for medical aid, on the 24th of May, 1803.

Others came from Scotland in 1802 in the vessels "Neptune" and "Cochrane", and the last large-scale emigration from the Highlands of Scotland to the parish of St. Raphael's took place in 1803. It was especially important because of the fact these settlers came under the auspices and direction of a man who for the next 36 years was destined to play so important a part in the public affairs of the province. He was the Reverend, afterwards the Honorable and Right Reverend Alexander Macdonell, the first Catholic Bishop of Upper Canada and later a Member of the Legislative Council of the province.

These new settlers were for the most part located in the rear consession of Lancaster and Charlottenburgh and the front concessions of Kenyon and Lochiel. (In the same ships came a number of people from Glenelg and Kintail, who settled still further back, principally in Lochiel.)

Their chaplain, Father Macdonell, was unable to accompany his people but joined them in 1804 and at St. Raphael's for many years he established his headquarters. Very shortly after, he was given jurisdiction over the whole of Upper Canada and with, at first, but one assistant, did all the missionary work between Glengarry and Lake Superior.

In 1819 Upper Canada was created by the Holy See a Vicariate Apostolic and Father Macdonell was named its Vicar Apostolic and Bishop of Resina, in partibus, on the last day of the year 1820. Kingston was named the Episcopal See and in the year 1826 it was erected into a diocese, probably the first diocese established in a British Colony since the Reformation. From the time of his appointment as Vicar Apostolic in 1820 until he proceeded to Kingston in 1826, St. Raphael's was virtually the See—the first parish and the first See in Ontario.

Advancing years and increased responsibility induced him to apply for a coadjutor, and Mr. Weld of Tulworth Castle was selected and consecrated Bishop of Amycla and coadjutor of Upper Canada on the 6th of August, 1826. His medical advisers, however, would not permit him to come to Canada and later he went to Rome where, in 1830, he was appointed Cardinal by Pope Pius VIII.

The Presbytery (abandoned in 1899 when the present one was built on the west side of the church) and the present church were begun in anticipation of the appointment and arrival of Bishop Weld who, however, never visited this country, though his interest in Bishop Macdonell's work was shown by generous financial aid. He died at Rome, April 10th, 1837.

The difficulties attendant on building a stone church the size of the present one at St. Raphael's, in 1820, are scarcely conceivable today. It was built partly by subscription and partly by voluntary work under the superintendance of Bishop Macdonell and, in his absence, under that of Mr. Alexander Macdonell (Agent), then of 4 - 7th Charlottenburgh, who was married to the Bishop's niece. Quarries were opened, one at 8 - 8th Charlottenburgh and another west of the church, the stone being brought in summer by stone boat, by sleighs in winter. The masons were brought from Scotland by the Bishop. The timber used in construction was cut with rip saws, there being then no sawmills. Under these difficulties it is not surprising that it took some years to complete.

Because of the need for priests and a Seminary for the education, the Bishop at the same time entered upon construction of the College of Iona, adjacent to his residence. It was a modest structure but sufficed for its purposes. Principal of the College was the Reverend W. P. Macdonald, afterwards for twenty years a Vicar-General.

When Bishop Macdonell took up residence at Kingston, he was succeeded as priest at St. Raphael's by his nephew, Mr. Angus Macdonell, afterwards Vicar-General of the diocese of Kingston and Principal of Regiopolis College. He was in turn succeeded at St. Raphael's by the Reverend John Macdonald, known as "Father John", and later by another Reverend John Macdonald, known as "Mr. John".

"Mr. John" was in 1833 appointed priest of the new parish at Alexandria, where he continued to officiate until his death, May 9th, 1845. It was "Mr. John" who bequeathed a considerable tract of land to this parish for the purpose of education. This land was, and is, called after him "Johnstown".

Later pastors at St. Raphael's included Rev. Mr. Masterson, Rev. Mr. Duffus, the Rev. Mr. Kelly and the Rev. Mr. Fitzpatrick.

On October 7th, 1900, Rev. Duncan A. Campbell of Alexandria was appointed pastor and within a few months had started a complete renovation of the church interior. It included a new heating system, a complete new floor, placing of steel joists in the masonry, plastering, painting and glazing. The solemn ceremony of re-blessing was performed by Bishop Alexander Macdonell, Nov. 10th, 1901.

In the following year the church exterior was painted and new Stations of the Cross, manufactured in France, were erected.

The parish hall was erected in 1912 and in the following year Father Campbell converted the old Bishop's Palace into Iona Academy. In 1918 Father Campbell added to his church the memorial chapel in memory of Rt. Rev. Alexander Macdonell.

After 48 years of service at St. Raphael's Father Campbell retired, to be succeeded as pastor by Rev. Donald Kerr of Alexandria in 1948. Father Kerr in 1950 completed a re-decoration and renovation of both church and presbytery to make the oldest edifice in the diocese one of the most modern and beautiful.

AUCTION SALE
MACHINERY AND FURNITURE
The undersigned will offer for sale by Public Auction
1 mile north of Monkland on Highway 138 on
Saturday, August 15th
at 1 p.m.

MACHINERY: Ford tractor 3 ph; Ferguson plow 3 ph; 3 ph scraper; Int. tandem discs; 9 ft. harrow; hydraulic cultivator; manure spreader; bale elevator; ladders; drill seeder; rubber tired wagon and rack; 200 gal. oil tank; drums etc.

FURNITURE: Electrohome 21" TV; buffet; hide-a-bed; 2 double beds; springs and mattresses; single beds, complete; dressers; lamps; bedding; dining room table and chairs;; odd dishes; other articles too numerous to mention.

TERMS — CASH

MANSEL M. HAY and Associate FRANK PROVOST, Auctioneers
Dalkeith, Ontario, 874-2597 — Monkland, Ontario

AUCTION SALE
ESTATE OF LATE ROBERT SHANE
LEMIEUX, ONTARIO
4 miles west of Riceville, Ontario
Saturday, August 15th
at 1 p.m.

37 head livestock consisting of 6 heifers bred to freshen Sept. and Oct.; 30 heifers, 1½ yr. old, open; 1 bull 1½ yrs., pure bred; good line farm machinery, feed, grain, quantity household furniture, antiques, etc.

The farm will be offered for sale subject to a reserve bid

TERMS — CASH

MANSEL M. HAY, Auct. Dalkeith, Ont. Tel. 874-2597 — EDNA SHANE, Executrix

AUCTION SALE
OF HOUSEHOLD FURNITURE
BOUNDARY ROAD, ALEXANDRIA
Saturday, August 22
at 1 p.m.

Heavy duty electic stove like new; G.E. refrigerator; oil space heater; 7 pc. chrome kitchen set like new; 3 pc. bedroom set; rocking chair; couch; cabinet radio; side-board; buffet; electric washing machine like new; 2 double beds with spring-filled mattresses; 2 lawn chairs; chrome rocker; glass door wardrobe; water heater; vacuum cleaner; trunk; quantity blankets; bed clothing, ironing board, canistry set; bathroom scales; electric kettle; toaster; dishes; glassware; kitchen utensils; kitchen chairs; odd chairs; oil lamps; tools.

TERMS — CASH

ALBERT FAUBERT, Auct. Tel. 525-2182 Alexandria — ARTHUR DUPUIS, Prop. Tel. 525-3379 Alexandria

AUCTION SALE
LIVESTOCK AND FARM MACHINERY
The undersigned will offer for sale by Public Auction
LOT 13, 3rd CONCESSION LOCHIEL TOWNSHIP
on the McCormick Road
6 miles east of Alexandria, 3 miles north of Glen Robertson
Sat., August 22nd
at 1 p.m.

LIVESTOCK—20 head consisting of 2 Holstein milch cows; 2 year old Holstein heifer bred to freshen in November; 4 1½-year-old Holstein heifers; 1½ year old Hereford heifer; 5 1-year-old Holstein heifers; 4 10-month-old Holstein heifer calves; 10 month old Charolais heifer; 3-month-old Charolais bull calf; Palomino colt; 20 laying hens.

MACHINERY—M-H tractor No. 44; Fleury-Bissell tandem discs; McC-D manure spreader; Ford 2-furrow plow, 3 ph; McC-D side delivery rake; bale elevator, 32 feet; wagon; hot water tank; 2 cement tubs; miscellaneous articles; same furniture antiques, etc.

Reason of sale: Farm has been sold

TERMS — CASH

MANSEL M. HAY, Auct. Dalkeith, Ont. Tel. 874-25997 — VICTOR LABELLE, Prop. RR1 Glen Robertson, Ont.

LALONDE'S FOOD MARKET
TEL. 525-2103 — MAIN STREET — ALEXANDRIA

SPECIAL ATTENTION TO TELEPHONE ORDERS AND DELIVERIES

FOR YOUR PROTECTION ALL OUR MEAT IS GOVERNMENT INSPECTED

LEGRADE SHANKLESS
Smoked Picnic ..... lb. **49c**
BURNS SHAMROCK RINDLESS BACON Vac Pak ..... lb. 89c
FRESH PORK SHOULDER, 5 to 6 lbs. ..... lb. 49c

BLUE BRAND BEEF

THICK RIB ROAST ..... lb. 89c
BLADE or CHUCK ROAST ..... lb. 69c
ROUND STEAK, full slice ..... lb. 1.09

Sunkist ORANGES No. 163 .. 2 doz. 99c
Bartlett PEARS No. 150 ..... 5 for 49c
White GRAPEFRUIT No. 48 4 for 59c
Lodi GREEN APPLES .... 3 lbs. 59c
Santa Rosa PLUMS 4x5 ..... doz. 49c
New Crop POTATOES ..... 10 lbs. 69c

1—Coming Events

DANCE sponsored by Maxville Junior B Hockey Association, Maxville Community Hall, on Sat., Aug. 22. Ron Clare and the Glengarrians. 30-3c

"AT Home" in honor of Mr. and Mrs. Charles W. Sandilands, Williamstown, on the occasion of their 50th wedding anniversary to be held at the home of Mr. and Mrs. Earle Sandilands, River Road, Williamstown, on Sunday, Aug. 16, 1970, from 12 noon to 5 p.m. Best wishes only. 30-32c

HIGHLAND concert, by the Glengarry Pipe Band Concert Party, Avonmore Fairgrounds (school auditorium, if bad weather) Friday, Aug. 21st at 8.30 p.m. Sponsored by the Finch Legion Pipe Band. 30-3c

DANCE party with proceeds for the Adult Education Centre at Alexandria, Sat., Aug. 22nd at Union Hotel, Dalhousie. Door prize $50. Admission $1 per person. Everybody welcome. 32-2c

GLENGARRY Old Time Fiddlers' Assoc. presents Angus MacKinnon and his Scot Canadians. Also featuring the well known singer Peter Glen, at a concert and dance on Sat., Sept. 5th in Maxville Community Hall at 8.15 p.m. Tickets advance $2.00, at the door $2.50. 32-4c

A wedding reception dance in honor of Mr. and Mrs. John Allen to be held in Community Centre Vankleek Hill on Friday, August 14, 1970. Music by Johnny Mooring and James Nixon. Lunch will be served. Everybody welcome. 31-p

45th wedding anniversary in honor of Mr. and Mrs. Guy Spink, Friday, Aug. 14, 1970 at McDonell's Inn, Eamer's Corners. Charlie James Orchestra. Everyone welcome. 32-1p

McCRIMMON Women's Institute are holding a social evening and tea in McCrimmon Hall, Thursday evening, Aug. 20th at 8.30 p.m. Everybody welcome. Admission 50c. 32-1p

A wedding reception in honor of Noella Dumont and Raymond Cote, Saturday, August 22nd, at 8 p.m. at Knights of Columbus Hall, Alexandria. Good orchestra from Cornwall. Everybody is welcome. 32-2p

MIXED party in honor of Denise Lauzon and Gilles Seguin on Saturday, August 15, at Chez Paul Union Hotel, Dalhousie, Que. Admission $1.00. Everyone welcome. 32-1p

MIXED PARTY
in honor of
LILLIAN ST. PIERRE
and
LARRY SHAVER
at the
Towne Line Cornwall, upstairs
Friday, August 21st
8.30 p.m.
$2.00 per couple
Brunet Brothers Orchestra
Everyone welcome
32-1p

COMING EVENTS
AT THE
GREEN VALLEY
PAVILION

MR. and Mrs. John A. McDonald and Mr. and Mrs. Edgar McCuaig cordially invite all relatives and friends to a wedding reception in honor of Helen McCuaig and Garth McDonald at the Green Valley Pavilion on Saturday afternoon, August 15, from 1.30 p.m. to 4.30 p.m. Falcon orchestra.

MR. and Mrs. Maurice Chretien and Mr. and Mrs. James Kelly cordially invite all friends and relatives to a mixed party in honor of Nancy Angrove and Emile Chretien on Friday, August 21, at Green Valley Pavilion. Candylyn Orchestra. Lunch and refreshments.

FRIENDS and relatives are cordially invited to a mixed party for Mary Lafave and Gerry Jarvo of Martintown, on Friday, August 14 at Green Valley Pavilion. Larry Lafave's Orchestra. Lunch and refreshments.

MR. and Mrs. Paul Lemieux and Mr. and Mrs. Alderic Lavigne cordially invite all friends and relatives to a reception in honor of Mr. and Mrs. Gilles Lavigne (Pauline Lemieux) on Saturday, August 15 at Green Valley Pavilion. Riviera Orchestra. Lunch and refreshments.

CAN handle last minute catering, such as dinners following funerals, family parties, etc.

RESERVE now for your wedding dates and banquets. Tel. 525-1079.

COMING EVENTS
AT THE
BONNIE GLEN PAVILION

A wedding on Saturday morning, August 15th.

MIXED party in honor of Francine Claude and Richard (Sab.) Sabourin Friday, August 21, at the Bonnie Glen Pavilion. Refreshments. Good orchestra. Everyone welcome.

MR. and Mrs. Paul Descoeur and Mr. and Mrs. A. Dan Otter cordially invite all friends and relatives to a wedding reception in honor of Mr. and Mrs. Theo. Dan Otter (Diane Descoeur) at Bonnie Glen Pavilion on Saturday, Aug. 15th. Lunch and refreshments will be served. Good orchestra. 30-2c

FOR reservations, Tel. 525-2646 from 3.30 to 8 p.m. or the Bonnie Glen Pavilion, 525-3078.

BLESSED EVENTS
AT THE
GLENGARRY MEMORIAL

LALONDE—Mr. and Mrs. Jean Paul Lalonde (Nicole Duperron) Dalhousie Mills, on August 10, 1970, a daughter.

PAQUETTE—Mr. and Mrs. Rolland Paquette (Helen Sabourin) Alexandria, on August 10, 1970, a daughter.

VAN DEN OETELAAR—Mr. and Mrs. William Van den Oetelaar, RR2 Alexandria on August 12, 1970, a daughter.

2—Births

BRACKEN—Gord and Betty Bracken (MacCrimmon) are delighted to announce the birth of a daughter, Jane Erinn, July 31st at Ottawa Civic Hospital. A sister for Jeffry.

MURRAY—To Mr. and Mrs. Campbell Murray at Cornwall General Hospital, Aug. 1st, 1970, a son Dale Campbell, a brother for Sandra.

HOLIDAY—Gerry and Norah Holiday (Shields) are proud to announce the arrival of a son John Martin at Cornwall General Hospital, July 30, 1970, brother to Gerry Jr. and Carol-Ann.

7—Card of Thanks

CUNNING—We wish to express our sincere thanks and gratitude to all our friends, neighbors and relatives who have done so much for us at the time of mother's death. We deeply appreciate the kind expressions of sympathy, beautiful floral tributes and generous charitable donations. Our special thanks go to Rev. E. Barott, the staff at Smith Clinic and the Hillcrest Funeral home.
—The Cunning family,
Vankleek Hill. 32-1p

FERGUSON-PUTNAM—We would like to thank all our friends and relatives who helped to make our wedding reception such a happy occasion.
—Jack and Betty Ferguson, Linda and Paul Putnam. 32-1c

JOHNSON—I wish to thank the nurses and staff of Glengarry Memorial Hospital for the care and kindness shown me while I was a patient there. Special thanks to Dr. Y. Bourdeau.
—Janet Johnson,
Williamstown. 32-1p

LAJOIE—Sincere thanks to all who attended our wedding reception.
—Ron and Sue Lajoie,
Green Valley. 32-1c

McCORMICK—Mr. and Mrs. Ronnie McCormick wish to thank all who helped in finding our son John, and his friend Donald Russell. Very special thanks to Mr. and Mrs. Allister MacKenzie, Ronnie Allison and Cameron McCormick. 32-1p

McDERMID—I would like to thank the many customers who have patronized my drug store for the past thirty-five years and solicit your patronage for Medical Arts Pharmacy, who will take over in September.
—C. B. McDermid, Druggist,
Maxville. 32-1c

MacLEOD—We wish to thank all those kind people for their visits, gifts and cards, while we were in Glengarry Memorial Hospital. Special thanks to Dr. Nadeau and the nursing staff.
—Mrs. Stanley A. MacLeod and son, Shawn. 32-1p

MacRAE—I wish to thank all my relatives and friends for visits, cards and flowers, while I was a patient in Cornwall General Hospital. These are all greatly appreciated.
—Mrs. Sarah MacRae,
RR2 Dunvegan, Ont. 32-1c

SHENNETT—We would like to extend our sincere thanks to everyone who attended our wedding reception and helped make it such a memorable event.
—Helene and Edwin Shennett.
Cornwall, Ont. 32-1p

PIDGEON—I would like to thank my family, friends and neighbors, special thanks to Barbara Thompson for their visits, gifts, cards and treats, while I was a patient in Hotel Dieu Hospital. And also special thanks to Dr. Kelly, nurses and staff on fourth floor north, who were so kind to me.
—Suzanne Pidgeon,
RR1 Lancaster, Ont.

8—In Memoriam

CAREY—In loving memory of a dear mother and grandmother, Mrs. Thomas Carey, who passed away August 8, 1962.
It's not the words, they are but few,
It's the loving memory we keep of you.
—Always remembered by Jean, Gerard and grandchildren.
RR1 Alexandria. 32-1c

CAREY—In loving memory of a dear mother and grandmother, Mrs. Thomas Carey, who passed away August 8th, 1962.
Time changes many things,
But love and memory ever clings.
—Always remembered and sadly missed by Rita, Lawrence, Karen and Carey. 32-1c

KENNEDY—In memory of a beloved husband, father and brother, John Wilfred (Bill) Kennedy who passed away on August 18, 1968.
When for a while we part,
This thought will soothe our pain,
That we shall be joined in heart
And one day meet again.
—Betty, Duncan Scott and MacRae, and sister Elma. 32-1c

10—Lost — Found

LOST, in the 9th con. Lanc. a white Ski-doo helmet. Contact J. C. Seguin, Lanc. 347-2252. 32-1p

DOG, lost near Vankleek Hill. Male, black, part Border Collie 13 years old, named Rickey. Tan collar, Pointe Claire licence No. 185. If found, please contact Mrs. L. Putnam, 116 Hastings, Pointe Claire, Que.

8—In Memoriam (Continued)

MacDONALD—In loving memory of a dear mother and grandmother, Mrs. Alex O. MacDonald, who passed away, August 5th, 1960.
A million times I've missed you
A million times I've cried
If my love could have saved you
You never would have died.
It broke my heart to lose you
But you did not go alone
For part of me went with you
The day God called you Home.
—Always remembered and sadly missed by daughter Mary Bell and son-in-law Ken and grandchildren Lionel, Linda and Ken Jr.
Cornwall. 32-1c

MORRISON—In loving memory of r dear son, and brother, Norman Roderick, who died accidentally on Aug. 17th, 1967.
In the glory of youth you were taken
When many things were planned
No wonder our hearts were broken
It's something we can't understand.
Our hearts still ache with sadness
Our secret tears still flow,
What it meant to lose you Rodney
No one will ever know.
The kindness of your nature
The sunshine of your smile,
Are the things we shall always remember
And treasure all the while.
—Sadly missed and always in our hearts, mother, sisters and brothers.
Montreal, Quebec. 32-1c

9—Personal

I have all the spices you need for pickling. Call 347-2528, or see Phil Howells, your friendly Rawleigh representative. 32-1p

WE are licensed to do all types of plumbing and heating work. Reasonable rates. Call Double "L" Tel. 525-3819. 32-4c

CLEANING, painting, rough repairs, wall-papering, window cleaning. Call Edward Joseph Belisle, 525-2652. 32-1c

YOUR new Watkins saleslady for Alexandria, Mrs. Doris Sauve, complete line of Watkins products. Tel. 525-1089 Alexandria. Hope to have the pleasure of serving you. 30-2c

FOR home building, remodelling and repairs. Call R. Tessier, Maxville, 527-5704. 29-tf

WILL buy used feed bags. Good price. Will pick-up. Tel. 525-3318. 27-tf

FOR brick laying, masonry and general contract work, contact Remi Elie, Green Valley, 525-2170. 16-tf

WE pick up and pay for dead and disabled horses and cows. Tel. 874-2308. John D. McMeekin, Dalkeith, licence No. 174-C-69. 2-tf

DR. IAN TAYLOR
Takes pleasure in announcing the
OPENING OF HIS MEDICAL PRACTICE
in the Township of Roxborough commencing in temporary quarters at the old school house, Avonmore and in Moose Creek, as of
Monday, August 10th, 1970
32-1c

INVEST YOUR MONEY
at a good rate of interest in debentures
I have on hand 7-year debentures at interest to yield up to 9¼%
RAYMOND ROCHON
132 Main St. S.
Alexandria, Ont. Tel. 525-2047
32-1p

CUSTOM
BACKHOE WORK
at $7 an hour, contact
NORMAN CRITES
Tel. Maxville 527-5393
23-tf

ATTENTION FARMERS
YOU WILL RECEIVE THE BEST PRICES FROM
GUY MACHABEE
for dead, sick and disabled horses and cattle
We also buy Springer Cows
We have no collectors—you deal directly with us. You have added benefits of the monies usually paid to collectors.
24 hours service—7 days a week
Collector Licence No. 182-C-69
Receiving Plant Licence No. 28-134-RP-69
ST. ALBERT, ONT.
CALL COLLECT:
Crysler 987-2818
2-tf

HILLCREST FUNERAL HOME
F. W. SLATER
Funeral Director
Bond Street at Stanley Street
Tel. 678-2002
VANKLEEK HILL
Serving those of all faiths at all times
32-tf

QUAKER oil cook stove in A-1 condition. Contact Mrs. Ulric Lecompte, Tel. after 5 p.m. 525-2299. 32-1p

2 tents, one 9x9 and 9x12, also complete camping equipment and Super 8 movie camera. Tel. 525-2786. 32-1p

GLEN Guns, Peter St., Maxville, for the best in rifles, shotguns, revolvers, pistols, scopes, mounts, accessories. We buy old or antique guns or pistols. Tel. 527-2153. 29-tf

FENCE posts, all sizes, braces, corn crib poles, hydro poles 30' and 35'. Will deliver. W. J. McDonald, Northfield. Tel. 932-2735. 25-tf

14—Autos for Sale

BOMBARDIER ski-doo Oylmpic, 399cc 24 hp, with speedometer and other equipment. Like new, $800. Tel. 347-2530. 30-tf

14A—Boats and Motors

1969 Peterborough 14 ft. fibreglass boat with 35 hp Mercury outboard motor and trailer complete. Tel. 525-3383 after 6 p.m. 32-1c

15—Farm, Garden Produce

QUANTITY cob corn, D. E. McMaster, Laggan. 525-3402. 32-2p

GROUND cob corn from covered crib, $50 per ton, Roger Brazeau, Dalhousie, Tel. 347-2304. 29-3p

CORN
FOR FREEZER
3 doz. for $1.00
Come in the evening
PAUL CAMPEAU
North Lancaster (Village)
Tel. 347-3312

16—Poultry — Livestock

4½ months old beautiful, outstanding chestnut colt, halter broken. Tel. 525-2578. 32-2c

YEAR old Babcock hens, 50c each. Apply Lawrence O'Connor, Apple Hill. Tel. 525-2901. 32-2c

FOR sale 12 Holstein heifers, 1½ yr. old, open. Apply to Mansel Borris, RR2 Dalkeith, 525-2494. 32-2p

WANTED
BEEF CATTLE
and SPRINGERS
OSCAR JOANETTE
Alexandria
Tel. 525-2286 Evenings
Tel. 525-3523 Days
25-tf

20—Farm Machinery

DION threshing mill, 22x36, clover and hay seed attachment. Perfect condition. Mrs. Alexander MacLeod, 525-2318. 32-1c

COCKSHUTT No. 5 manure spreader and a wagon box for grain. Apply to Stanley A. MacLeod.
RR1 Dunvegan. 32-1p

USED International corn binder with loader, Massey Harris corn blower with pipes, 100 foot felt. All in good condition, Douglas Irvine. Tel. 874-2441. 32-1p

FOR sale Dion threshing mill, 22x32, fully equipped. Lionel Ouimet, RR1 Glen Robertson. Tel. 874-2215. 30-1c

IHC self propelled combine, complete 10 ft. cutting bar and pickup. Arthur Bray, Moose Creek, 538-2334. 30-3c

HERE IS GOOD NEWS
Would you buy a tractor without hydraulic system? No.
Then buy your stable cleaner with a hydraulic transmission and hydraulic cylinder to swing the boom. With this system a child of 8 years old can swing the boom from right to left in 2 minutes. It's no joke — It's true.
For more information contact
LEO LAUZON
Alexandria Tel. 525-1937
Authorized Dealer for
Vincent Stable Cleaners
David Brown Tractors
27-tf

ONE used Gehl Harvester with hay pickup, 2 used Dion Harvesters with hay pickup and a 275 International tractor all in good condition. Leo Lauzon, Dion Dealer, Alexandria, Tel. 525-1937. 25-tf

FORAGE HARVESTERS
FORAGE BLOWERS
On Display
Self-unloader Box Wagons, prefabricated Slab Silo, Silo Unloaders, Barn Cleaners, Roto Spreaders.
Get your free estimate from
LEO LAUZON
DION DEALER
Tel. 525-1937
57 Kenyon St. W., Alexandria
"We Service What We Sell"
15-tf

LOOK TO
B&G
FOR YOUR
IH Forage Harvester and Combines
FULL LINE of PARTS and SERVICE
Easy terms with waiver finance
Tel. 347-3110 Lancaster

21—Real Estate

FOR SALE
HOUSES and LOTS

3 bedroom house on Maple St.
3 bedroom house on Gauthier St.
3 bedroom house on Clement St.
2 bedroom house on Main St. N.
2 bedroom house on Boundary Road, South
Cottage in South Lancaster
House in the country.

MARTIN CLEMENT
Tel. 525-3378 Alexandria
32-tf

21—Real Estate (Continued)

E. CORNETT REALTOR Phone 932-4187 "SERVICE & VARIETY"

SOME OF OUR INTERESTING PROPERTIES

LANCASTER, 14 room home, with separate dining room, fireplace, spacious cupboard and storage space, double garage and pool. Situated on beautifully landscaped 4 acres. 2 other, insulated and panelled buildings easily converted to office space or smaller homes. Call now for an appointment.

GREEN VALLEY, close to schools and church, new 2 bedroom bungalow, kitchen with adequate cupboards, parlor, laundry room and 3 pc. bathroom on landscaped lot with paved drive.

BAINSVILLE, 100 acres, large barn with stable cleaner and new silo. Well kept 3 bedroom home with city conveniences. Buy this as an operating dairy farm or buy the bare farm and choose your own specialty, very suitable for cash crops.

WILLIAMSTOWN, 165 acres rolling land, fronting on Raisin River and conveniently located near schools, stores and churches. Large house and barn with conveniences.

MARTINTOWN, 2 storey frame home on large shady lot, kitchen, dining room, living room, 4 bedrooms and bathrooms. Enquire today.

Contact
Jean Menard
Sales Representative
Tel. 525-2769 Green Valley

REALTOR A SAUVÉ ALEXANDRIA 525-2940
39 MAIN ST. NORTH

DAIRY FARM, 166 acres, stone house, bordering Raisin River, $30,000. Terms.

DAIRY FARM, 245 acres, fair buildings, $16,000, down payment $4,000.

FARM, 50 acres, good buildings on route 138, $14,000, terms.

FARM, 49 acres, good house with all conveniences, no barn, down payment $3,000 on paved road.

HOUSE in Glen Robertson on Main St., modernized, $13,500, Vendor moving, come in and make an offer.

HOUSES in Alexandria.

LOTS in Alexandria.

IN the townships, acreage from 2 acres to 135 acres.

40 acres, no buildings, $1,900.

Several salesmen to serve you
OPEN 7 DAYS A WEEK
8 a.m. to 8 p.m.
Appointments appreciated

CHARLES GIROUX REALTOR 932-3810
1617 Pitt St.
CORNWALL
Alexandria Office
45 Main Street, South
Tel. 525-1115
P.O. Box 631
Hawkesbury Office
375 McGill Tel. 632-7615

BRICK HOME on 100 fertile acres, lovely landscaping.

FRAME HOME on 100 acres north west of Cornwall. Very clean and all conveniences.

BRICK HOME on 100 acres, all buildings large size, near city.

FRAME HOME on 166 acres, orchard and good location, 20 miles downtown Cornwall.

BRICK HOME on 2 acres, on paved road 2 miles from village and 3 miles from future 417 Highway.

FRAME HOME on 1 acre, bungalow and very cosy.

GENTLEMAN's FARM, 279 acres, 3 houses, two barns, complete and operating or bare farm, very productive and wonderful location.

BUILDING lots in many locations or land no buildings from 4 to 100 acres if you would prefer to build your own home.

PHONE Cornwall office or 527-2869 for an appointment.

24—Houses for Sale or to Let

TO rent, 3 bedroom bungalow in Green Valley. Tel. 525-2946. 32-2c

FOR sale, house trailer 60'x10' and lot for trailer with water and sewer. Contact Omer Quesnel. Tel. 525-2973. 32-1p

FOR sale 1 year old bungalow, Dominion St. South. Call 525-3322. 32-tf

ATTRACTIVE bungalow in Alexandria, situated on large lot on quiet street. Garage and hobby-room attached. Drilled well and town water. Electric heat and fireplace. Built 2 years, newly landscaped. Terms available. Tel. 525-3464. 32-2c

FOR sale, brick house on Main St. W. Marcoux Tel. 525-1738. 32-1c

21—Real Estate (Continued)

HOPE & TOUCHETTE
DEVELOPMENTS LTD.
PROPERTIES FOR SALE

If you require an apartment or a house contact us.

LAPORTE GARDENS, 2 bedroom home with finished playroom.

REVENUE PROPERTY at Maxville, 4 apartments and vacant store. Good terms.

APPROXIMATELY 70 acres of land, no buildings, 4 miles from Alexandria.

3 bedroom home, St. George St. W., 6¼% mortgage, car port, fully landscaped.

LOT on Boundary Road East in choice residential section

PRIVATE dwelling, Main St. N., 3 bedroom house, forced air heating, automatic oil, cash or terms.

REVENUE property, duplex, 3 pc. bath, 220 wiring, centrally located, cash or terms.

HOUSE and fully equipped store in Moose Creek.

STORE for sale at St. Isidore, approximately 3000 sq. ft.

GENTLEMAN'S FARM
40 minutes from Montreal, ideal location on Highway 17, 260 acres and fully equipped with a Montreal milk contract. This farm has pipeline milker, bulk tank, silo unloader, and stable cleaner. Farm machinery includes 2 diesel tractors, baler, self propelled combine hay and corn harvester with self unloading wagons, etc. This farm has 4 dwellings which makes it an ideal set up.

BUILDING lots on Kincardine St. West.

1 cottage on St. Lawrence River at Bainsville.

WATERFRONT lots at all prices with terms.

ON Walton St. E, vacant lot for sale at Cornwall.

Lots on Highway 34 just south of Alexandria

If you have properties or businesses for sale
PHONE
J. P. TOUCHETTE
525-1480 or 525-2417
WALLACE HOPE
525-1330 or 525-2462

E. Vaillancourt
REAL ESTATE BROKER

GLEN ROBERTSON village, 4½ room two storey home with interior plumbing, heavy wiring, good water supply ½ acre lot. All for $3,500. Act now.

APPLE HILL compact 3 bedroom 1½ storey home with electric heating, very clean, priced right and available within 30 days.

NORTH LANCASTER area on paved road, converted school house in good condition with 110-220 wiring, new plumbing with septic tank, 3 pc. bathroom, good water supply, nicely landscaped. Total price $4,800.

ALEXANDRIA area surplus farm home with interior plumbing, electricity, 3 bedrooms, spacious lot overlooking Delisle river. Priced right with easy terms.

LANCASTER village, excellent brick and marble faced concrete block, 8 bedroom home with electric and hot water heating. Has two baths, double parlor, spacious dining room, large veranda and balcony and spacious grounds. Formerly Holy Cross Nun's home. Ideal for large residence, medical centre, nursing home etc. Priced very reasonable with low down payment.

ALEXANDRIA area 50 acre farm with 4 bedroom home. Has 110-220 wiring, interior plumbing and beautiful view. Priced right with easy terms.

COUNTRY ACREAGE available in various locations, sizes and price ranges. We have what you want and at your price too.

FARMS. Good variety of individual vacant or operating farms. Excellent block of 1100 acres now available. Your inquiries solicited.

BUYING? SELLING? Contact one of our professional salesmen. You are assured of our prompt and complete attention.

RICHARD VAILLANCOURT
ROBERT VANDER HAEGHE
RAYMOND LEGAULT
ELDEGE VAILLANCOURT
195 Main St. S. Tel. 525-3641
CLIFFORD WYLIE
St. Eugene 674-2019
RAY BURGESS
Hawkesbury 632-4347

FOR sale, addition to house 24x19 with pantry and bathroom can be moved and used as cottage. Contact Lionel Ouimet, RR1 Glen Robertson. Tel. 874-2215. 32-1p

FOR sale, 4 room, 1½ story cottage, 17'x24' on rollers, ready to be moved. Call Maxville 527-2877, after six p.m.

FOUR apartment house for sale, corner of Peel and Sandfield Sts. Apply at 20 Peel St., Tel. 525-2980. 1-tf

LOOKING FOR EMPLOYMENT—
Check our Classified Ads

24—Houses for Sale or to Let (Continued)

HOUSE and LOT FOR SALE

Sealed tenders will be received by the undersigned, up to the 15th August, 1970, for the house and lot owned by Strathmore Cheese Manufacturing Association, located on part of the north half of Lot 1, Concession 1, in the Township of Roxborough, in the County of Stormont. The lot is approximately 50x150, less any land taken for road widening. There is said to be erected on the said lot a six-room frame house, with three piece bath, oil furnace, drilled well (well subject to easement).

Ten per cent of the purchase price to accompany tender, balance to be paid on closing. Closing to take place within forty five days after tender accepted, provided title is good and free from encumbrance. Usual adjustments to be made. The highest or any tender not necessarily accepted.

For further information, apply to the undersigned.

Dated this 21st day of July, 1970.

MRS. SHIRLEY McINTOSH,
RR1 Monkland, Ontario.
30-3c

25—Houses Wanted

WANTED to rent, a large house for couple. Tel. 525-1294 after six. 32-1p

26—Lots for Sale

LOT for sale in Village of Green Valley, 72x215. Tel. 525-1515. 32-2p

12 acres for sale, partially treed, beautiful hilltop view, dug well, 4 miles south of Alexandria, 400 ft. frontage on Highway 34. Must sell immediately. No reasonable offer refused. Brian Black. Tel. 525-1948. 28-tf

HOUSE trailer lot for rent on St. James Street, services ready, Adelard Sauve, Real Estate Broker, 39 Main St. North. Tel. 613-525-2940. 25-tf

31—Wanted — Miscellaneous

ARTICLES wanted, antiques, corner and flat to wall cupboards, washstands, chests of drawers, clocks, all kinds of coal-oil lamps, clear and colored glass, wash sets, butter bowls, brass kettles, spindle back couches, candle moulds and guns. Please write Lawrence Shaver, 408 First St. East, Cornwall, Ont., or Tel. 534-2047. 29-8p

32—Business Opportunities

STORES for rent, one double, two singles, all three may be joined. Large display window throughout. On Main St. across from free parking lot. Tel. 525-1902. 28-tf

33—Apartments, Flats To Let

2 central, one bedroom apartments, one immediate occupancy, other Sept. 1, modern, Alexandria, 525-3192 or 525-2595. 32-1c

NEW 4 room apt. available immediately. Tel. 525-2888. 32-tf

TO rent, 2 bedroom apartment on Elgin Street. W. Marcoux. Tel. 525-1738. 32-1c

34—Apts., Flats Wanted

APARTMENT wanted by elderly couple, heated, downstairs, 2 large or 3 small rooms. J. A. McCuaig, RR5 Alexandria. 32-2p

37—Help Wanted, Female

WANTED baby-sitter to look after 2 children, 6 and 3½ years old. Apply to Box "L" Glengarry News. 32-tf

WANTED a reliable person to mind 3 children starting September 1st. Tel. 525-3318 after 4.30. 32-2c

PEOPLE who need Avon, can be served by you—in your spare time—they get guaranteed products—you earn lots of money. Call now Mrs. H. Wood, district manager 401, Riverside Heights, RR1 Morrisburg, Ont. Tel. (613)543-2627. 32-1c

BABY sitter wanted in September to care for two pre-schoolers. Can live in. Contact Mrs. Ron MacDonell, 525-2840. 28-tf

40—Employment Wanted

WOULD baby-sit children in my home for working mother, Tel. 525-3322. 32-4c

WILL keep children in my own home during the day. Tel. 525-2616. 32-2p

42—Salesmen Wanted

WANTED immediately. Man or woman to supply consumers, with Rawleigh Products. Can earn $50 weekly part time, $100 and up full time. Write W. T. Rawleigh Co. Ltd., Dept. KEY-113-336, 4005 Richelieu St., Montreal 207, Que. 32-1c

TENDER
SD & G COUNTY BOARD OF EDUCATION
2 Van Type Trucks

Sealed bids on the above vehicles will be received no later than 4.00 p.m.
Wed., Aug. 26, 1970
by D. N. Shuttleworth, Secretary-Treasurer and Business Administrator. Persons interested in bidding on this equipment are requested to obtain the necessary tender forms from the Purchasing Department, Administration Building, 305 Baldwin Avenue, Cornwall, Ontario, also Area Office in Morrisburg, Ontario, and Area Office in Alexandria, Ontario, referring to Tender No. 9-70.

W. G. Murray,
Manager of Purchasing and Stores.
32-1c



ANNOUNCEMENT
RICHARD J. VAILLANCOURT

E. Vaillancourt Real Estate are pleased to announce the recent appointment of Richard Vaillancourt to their sales staff. He will be attached to the Alexandria office. Richard Vaillancourt is a graduate of Glengarry District High School and has since been associated with Stedmans Stores and Peoples Stores in their Alexandria, Cornwall and Toronto retail stores. This experience, together with his full knowledge of the area, will be of considerable value to both him and his clientele in the Real Estate field.—Adv.

DEPARTMENT OF PUBLIC WORKS OF CANADA
CAPITAL REGION
TENDERS

SEALED TENDERS to be addressed to the CHIEF, FINANCIAL AND ADMINISTRATIVE SERVICES, CAPITAL REGION, DEPARTMENT OF PUBLIC WORKS, 301 ELGIN STREET, OTTAWA 4, ONTARIO and endorsed TENDER FOR INTERIOR CLEANING, POST OFFICE BUILDING, ALEXANDRIA, ONTARIO will be received until 3.00 p.m., E.D.S.T.,
Thursday, Aug. 20, 1970

Tender documents can be seen, or can be obtained through the Plan Distribution Office, Room 134, Bonaventure Building, 301 Elgin Street, Ottawa 4, Ontario.

To be considered each tender must be made on the printed forms supplied by the Department and completed in accordance with the conditions set forth therein.

The lowest or any tender not necessarily accepted.

A. BRUCE MUNDY,
Chief, Financial and Administrative Services.
32-1c

IN THE MATTER OF THE BANKRUPTCY OF WILLIAM ALFRED WEBSTER AND MARIE SOULANGE NOELLANDE WEBSTER, CARRYING ON BUSINESS IN PARTNERSHIP, UNDER THE STYLE AND NAME OF GLENGARRY FRUITS AND VEGETABLES, IN THE TOWN OF ALEXANDRIA, IN THE PROVINCE OF ONTARIO, GROCERS.

NOTICE IS HEREBY GIVEN THAT William Alfred Webster and Marie Soulange Noellande Webster, carrying on business in partnership, under the style and name of Glengarry Fruits and Vegetables, in the Town of Alexandria, in the Province of Ontario, Grocers filed an assignment on the 29th day of July, 1970; that the first meeting of creditors will be held on Monday, the 17th day of August, 1970, at the hour of 3.00 o'clock in the afternoon, at the office of the Trustee, 338 Second St. West, in the City of Cornwall, in the Province of Ontario.

DATED AT Cornwall, this 4th day of August, 1970.

Bryson E. Comrie, C.A.
Trustee.
MacLeod, Comrie & Company,
338 Second Street West
Cornwall, Ontario.
32-1c

WANT ADS
DON'T COST
—THEY PAY!

Special
THIS WEEK AT
McLEISTER'S
DRUG STORE
Woodbury Shampoo
15 oz. large Size
Regular Price 1.49
This Week 1.09
We now can give you 24 hour service on black and white film work and 3 days on color work.
McLEISTER'S
Rexall Drug Store
Alexandria