Inside

Kenyon feeling the budget squeeze --Page 2

Outreach bridges the generation gap --Page 7

Boisvenue again steps down as Rebels coach --Page 13

The Glengarry News

VOL. 104 NO. 49 ALEXANDRIA, ONTARIO, WEDNESDAY, DECEMBER 6, 1995 Single Copy 70¢ (G.S.T. included)



'Tis the season

All at once, it seems, winter has descended on Glengarry, creating those snow-shoveling blues for some like Mike Bellefeuille, above, spotted on Alexandria's Dominion Street during one of last week's snowstorms. But the snow also gave a festive air to the many Christmas-related activities around the county including the tree-lighting and caroling parade in Alexandria last Friday night. The event drew roughly 600 participants, by far the largest crowd in the event's four-year history. Other activities included Maxville's tree lighting which also took place Friday night and the Lancaster Santa Claus parade on Saturday.

News photos: J.L. Lefebvre, Lynn McCuaig

Agencies, municipalities await budget cut fallout

By Lynn McCuaig
***News* reporter**

Provincially funded agencies across the county will have to tighten their belts again next year.

Starting in April, the provincial agencies will be working with less money, thanks to widespread cuts in provincial spending.

The cuts were announced in a mini-budget released Nov. 29 by provincial Finance Minister Ernie Eves detailing a $6 billion in cuts over the next three years.

Those affected include municipalities, schools, hospitals and provincial government operations.

Hospital funding will be slashed by $1.3 billion, amounting to an 18 per cent cut over three years.

Although some hospitals are slated for closure, agriculture Minister and MPP Noble Villeneuve said Glengarry Memorial Hospital is not one of them.

"No hospitals in the riding are being contemplated (for closing) right now," he said.

But Villeneuve did say rural hospital may see a "changing role" within the next few years.

"We're very confident we'll still be open," GMH Chief Administrator Kurt Pristanski said.

Pristanski said the hospital already started bracing itself for cuts even though specifics have not been announced.

"We assumed this was going to happen before it happened then," he said.

The spotlight is now on the District Health Council, the agency which evaluates hospitals and recommends closing and cuts backs.

School boards are also bracing themselves for cuts. The province plans to shave $400 million in grants, amounting to nine per cent of the boards' annual budget.

Roger Davidson, director of education for the Stormont, Dundas and Glengarry Roman Catholic School Board, said his board will follow the same steps it took when it faced cutbacks other times.

The board will look at reducing spending on books and supplies, fixed costs like heating and electricity along with cuts to salaries and benefits. The board will also ensure it qualifies for any grants offered.

"There will be no cost cutting measures overlooked or no revenue generators that are forgotten," he said.

The SDG separate board is heavily dependent on provincial grants since it has the 11th lowest assessment tax base in Ontario.

It draws 70 per cent of its secondary school budget and 78 per cent of its elementary school budget from the province.

Other schools in large cities can function only on taxes without any government funding.

"Any decrease in grant funding is going to have a great affect," he said.

Davidson is worried that without equal funding between boards, the SDG RCSS will feel the cuts more than others.

The board is planning to steer clear of the classroom as much as it can, concentrating more on slicing administration costs, including salaries.

Villeneuve said by eliminating Grade 13 and making Junior Kindergarten optional, school boards can save money.

In addition to schools, municipalities across the province will feel a $658 million cut. The roll back amounts to 23 per cent in 1996 and 24 per cent in 1997.

For Charlottenburgh township, that means a $400,000 loss over two years.

Township Reeve Leslie O'Shaughnessy does not expect big changes for the municipality.

"We're pretty confident we'll be able to get through it," he said.

He said works programs that usually took one year will now be spaced over two or three and equipment will be made to last longer. The municipality has also decided not to hire a roads worker it had planned on.

O'Shaughnessy said council has not met to talk about the recent cuts, but it has been expecting them.

"Basically it's been coming for years, we just didn't know when."

Amalgamating services may be an option for municipalities, but O'Shaughnessy is not supporting the idea until he can see where the savings are going to be.

Municipalities in south Glengarry are meeting to discuss amalgamation on Dec. 7 and north Glengarry on Dec. 8.

"If it's something that's going to save money then I think it should be done," O'Shaughnessy said.

Alexandria agriculture office to close by June

By Lynn McCuaig
News reporter

The Conservative axe will swing to Glengarry farmers when the agriculture office in Alexandria closes next spring.

Its closure will force farmers to travel to Avonmore, Alfred or Kemptville to visit a ministry office next year.

Agriculture and Rural Affairs Minister Noble Villeneuve said he expects the office to be closed sometime between now and June.

"It's not an easy decision, but one that had to be made," Villeneuve said in an interview Monday.

The closure came in response to a $13.1 million dollar slash to the provincial agriculture budget lumped in with the $6 billion province-wide cuts announced by Finance Minister Ernie Eves Nov. 29.

Nine agriculture offices throughout Ontario will be amalgamated and the ministry will streamline services and positions across the province affecting 120 positions and five executive positions to save $3.5 million.

The amalgamated offices will offer the same services which range from helping farmers to find suitable feed programs to arranging finances on specialized computer programs.

Agriculture representative Paul Sabourin said he expects the number of farmers using services offered by the agriculture office will drop.

"It won't be as handy for them," he said.

Most likely, they will lose clients who stopped by for information while running errands in Alexandria, but Sabourin said others who use the services more often will continue.

"The ones that really want the services, they will be calling the other offices," he said.

Villeneuve said the ministry is looking to find other jobs for those affected by the cuts. The employees were given a list of options when the closure was announced.

Sabourin said he's taking a job in Alfred, but was not sure what the other three employees at the Alexandria office had in mind.

In addition to closing offices, there are changes planned for the farmers' income safety net programs.

The ministry is negotiating with the federal government to make changes to the NISA program and raise coverage from 80 per cent to 85 per cent in a modified Market Revenue Program.

Under the modified program, if crop prices fall below 85 per cent of the average, the guaranteed revenue program (GRIP) will make up the difference. Changing the income support program is expected to save $11.3 million.

In spite of the cuts, Villeneuve said farm tax rebates will stay the same as before.

Reeve confident Cooper Marsh will remain open

By Greg Kielec
***News* editor**

Lancaster township's Reeve Charlie Sangster is confident a way will be found to keep the Cooper Marsh Visitors Centre open, despite massive cuts to the funding of the Raisin Region Conservation Authority.

The RRCA owns 650 acres of marshland with walkways and viewing areas for wetland wildlife and operates the visitor centre near the edge of the St. Lawrence River, used to educate area school children about the environment.

But provincial cuts to the funding of the RRCA means there will be no money for education initiatives such as the visitor centre.

The conservation authority, which oversees an area of about 1,500 kilometers, will see 70 per cent of its funding from the province cut over the next two years. That will leave no money for frills such as the visitor centre program.

But Sangster thinks a way can be devised to allow the centre to continue operating.

"I think everything will work out," he said in a phone interview yesterday.

But it may take the help of those who originally came to the fore, Sangster said, to make the centre the reality to ensure the facility does not meet an untimely end.

Sangster believes there are organizations and individuals that would pitch in to help keep the centre afloat.

(Continued on Page 2)

Chamber hosting Montreal businesses at Friday luncheon

By Joe Banks
***News* publisher**

The Alexandria and District Chamber of Commerce, the BIA and the town's efforts to attract business wishing to leave Quebec takes a new turn this Friday when it hosts a luncheon for visiting business owners from the province.

The luncheon is part of a drive by the chamber to answer the questions of Quebec business owners who may be considering a move out of the province.

At press time, about six Montreal-area business owners confirmed attendance. Among them are an electronics firm, a import/export trucking company and a textile manufacturer.

Also attending the luncheon and to help inform them of the benefits of doing business here will be Mayor Grant Crack, town staff, and business representatives.

Some existing industries as well have agreed to provide testimonials of why they continue to do business in Alexandria.

The effort was also given a boost by the town when council voted last week to provide up to $500 to assist in deferring the cost of the event and to provide support for the chamber's efforts.

The chamber has dedicated $2,500 and the BIA, $1,000 to fund the hiring of Christine Murray, the chamber's short-term economic development coordinator.

Murray has contacted dozens of small Montreal-area companies which have expressed interest in exploring the option of moving out of the province. She has also been getting leads from former Montreal-area residents who still have business contacts with the city.

This past Monday, Murray and chamber representatives Gail Abrames and Joe Banks met with MP Don Boudria in Alexandria.

While Boudria explained that as a federal politician he could not support trying to entice businesses moving from one province to another, which would be seen as provocative, he agreed to write a letter extolling the advantages the town can offer businesses.

His letter will make up part of an extensive information and promotion package the guests will receive on Friday.

Cuerrier murder verdict to come down in January

By Greg Kielec
***News* editor**

Area residents will find out early January, whether a former county youth is guilty of the murder of town resident Gerald Cuerrier.

The case's verdict will be delivered by Judge Bruce MacPhee in Alexandria court either Jan. 3 or 5, according to Dave Algie, assistant crown attorney.

The lengthy trial, which began in the spring, wrapped up with closing arguments by the crown and defence early November.

The defence maintains the youth is not implicated in Cuerrier's murder in March of 1994.

It has argued that Cuerrier was witnessed alive days after the alleged crime occurred, and therefore the youth could be guilty.

The crown has argued that statements he and other youths made after the death of Cuerrier implicate them in the crime.

The crown also used automatic bank machine records to show the youths tried to use the banking card of Cuerrier after he was killed.

The youth is one of two youths, neither of who can be named under provisions of the Young Offenders Act, implicated in the murder.

The other youth pleaded guilty to manslaughter Sept. 22, 1994 and was sentenced to 14 months in closed custody.

One other person charged in connection with the murder, Jason Horvath, has yet to be tried on a charge of first degree murder.

Runaway teens return home on their own

By Lynn McCuaig
***News* reporter**

Two runaway teens returned home to their families Saturday morning after almost a week on the run.

Jason Menard and Eric Labelle, both 15, had been missing since Nov. 25.

Menard, Labelle and two other teens from Quebec who had run away from their parents, came back to Alexandria together. All four boys are at home now.

On their week's adventure the boys stayed most nights with friends in the Lachute and St. Jerome area, but were forced to sleep outside one night.

"He had enough when he was gone, and he decided to come back," Menard's mother Diane said.

"I don't think he'll do something like that again."

The two boys spent their first day back to school yesterday and are hoping to put their experience behind them.

Group determined to hold forum on unity

By Joe Banks
***News* publisher**

Glengarry County will host a grass-roots national citizens assembly on the future of Canada if a group which met last week to discuss the concept has its way.

Such an assembly could discuss the future of the Canadian nation, the group believes, and would involve people "who are not part of the current process of partisan confrontation and competition between governments," group participant and Kenyon councillor Blair Williams said.

Williams joined 11 other county residents at a meeting in Alexandria last Friday night to discuss the concept, which gathered interest as a result of a Glengarry News editorial printed a month ago advocating such a grass-roots assembly.

The editorial said Glengarry would be an ideal location for a grass-roots assembly because of its cultural mix, proximity to Ottawa and Montreal and its bilingualism.

The group has planned a second meeting in Alexandria on Dec. 14 at 7:30 p.m. at the agriculture office and are inviting and encouraging anyone with interest in the subject to attend.

Williams said there was a "very real and strong sense" among the group that the "hard questions" of the implications of Quebec's separa-

Continued on page 2

Hey kids, check out the Christmas coloring book inserted inside this week's issue!

Alexandria Copy Cup

Weather report

November was 3.4C (6F) colder than normal with record breaking snowfall.

Snow fell in 13 days, for a total of 66 cm (26") topping the previous record of 50 cm (22") set in 1943. Normal snowfall is 16 cm (6.4").

Overall precipitation was 138 mm (5.4") normal being 74 mm (2.9").

The high was 17.5 (64F) and low -23 (-9F).

Snow has covered the ground since the middle of the month which is a record.

Alexandria bridge club

Bridge winners for the north-south division on Nov. 28 include1- Les Kimbell and Helene Leduc, 2-Fran Conolly and Lila Mogelon, and 3- Yvonne Roussin and Anne Marie Viau.

East-west winners are 1-Joseph Friedberg and Dawson Pratt, 2-Jean Campbell and Bernice McDonald and 3-Jean Pierre and Clair Claude.

GMH honorary members

Glengarry Memorial Hospital will recognize 10 honorary board members at 7 p.m. on Dec. 7 in the hospital conference room.

Recipients are Laurent Major, Doug Baxter, Enid MacDonald, Morlin Campbell, J.P. Touchette, Ranald MacDonald, Ewen MacDonald, Roger Roy, Bruce Sova and Andre Comeau.

The presentations will be followed by the board's regular monthly meeting starting at 7:30 p.m.



Senior 4-H winners

The Glengarry 4-H club recognized their best at the award ceremonies held Nov. 24. Pictured (back row, L-R) are: Kirsty MacLeod for Amy MacEwen, Kris MacLeod, and Nancy MacLeod. (Front row, L-R): Kimberly Bold and Lori St. Denis.

Group determined to hold forum on unity

Continued from page 1

tion need to be faced. These are the same questions the politicians have been avoiding since the referendum began.

"People (at the meeting) wanted to build on the referendum but many felt the strategy has been too soft," Williams said.

Anna Margaret MacDonald, also present at the meeting, agreed, saying people felt action needed to be taken "soon" before the Quebec agenda again puts the country on the edge of breakup.

"Everybody seemed quite alarmed that Quebec is holding the rest of the country to ransom," she said.

Other suggestions, MacDonald said, ranged from twinning with another community in Quebec to pushing the federal government to put forward a referendum of its own with solid proposals.

Williams, a former Liberal policy advisor and now mass communications professor at Concordia University in Montreal, has drawn up a draft summary of objectives for the group which will be presented at the Dec. 14 meeting.

He proposes an assembly would work toward determining the "principles and institutional changes that might secure national unity and put us on the road toward a durable Canadian state" and, if a future Quebec government does declare independence, "what terms and conditions should apply to the separation of Quebec, and what should the new Canadian state (the Rest of Canada) look like?"

Politicians, he suggests, would not be invited.

The assembly would involve "people who are not part of the current process of partisan confrontation and competition between governments," he advocates, including Glengarrians, interested citizens from adjoining counties, Ottawa and Montreal and other parts of the country, aboriginal representatives from Akwesasne and Khanewake and invited guests and resource people.

The assembly would be planned by a committee of Glengarrians, held at the high schools, the Glengarry Sports Palace and other facilities "that can easily handle large plenary sessions and smaller simultaneous workshops."

After the assembly, Williams will be suggesting to the group at the next meeting, the results of the sessions would be published in a supplement and distributed across the country, possibly encouraging other communities to organize grass roots assemblies and, when taken together, may point to the need for an "elected constituent assembly that would write a new constitution for a revitalized Canadian nation."

Kenyon tax freeze promise to be tested

Township aims to keep taxes stable in the face of a 20 per cent budget cut

By Dane Lanken
News correspondent

Kenyon Township council's commitment to no tax increases will be sorely tested next year, with ever-increasing costs and a probable 20 per cent cut in provincial grants.

That was the message that Kenyon Councillor Kent MacSweyn delivered at a sparsely attended public meeting to discuss the township budget last Wednesday at the Apple Hill Community centre.

"Our approach has been to hold the line on taxes and balance our budget by fitting our projects into the available funds," MacSweyn said.

"But the downside is we're faced with cutting services."

He noted that the township has already cut the township roads department by two men, and reduced its operations budget by $50,000.

This means, among other things, that road sanding will be done this winter only at hills, corners and intersections, and that sideroads will be plowed to hard-packed snow, not down to the gravel.

Another Kenyon councillor, Blair Williams, told the meeting that the township is now weighing its options.

Besides increasing taxes, these include reducing services such as road improvement and garbage pick-up, adding new sources of revenue like house-building fees, and reducing expenditures by sharing or amalgamating purchases and services with neighboring municipalities.

"It's a little silly," Williams said, "that in north Glengarry, there are four councils, four buildings and four staffs for a population of 12,000 people."

He noted that regional amalgamation of small municipalities across Ontario was expected to become a priority of the new provincial government in the next few years.

Kenyon had a budget last year of just over $1.6 million. Thirty-seven per cent of that, or $605,000, came from local taxes, 34 per cent ($550,000) from provincial grants, and 29 per cent ($469,000) from tax arrears and various fees.

It is expected that a 20 per cent cut in provincial grants next year will reduce township income by $110,000.

Roads account for the major township expense, taking $875,000 of last year's $1.6 million budget. Other major expenses included administration, $167,000, garbage and dumps, $190,000, and fire protection, $70,000.

MacSweyn reminded the audience that less than one-third of the tax monies collected by the township stays in township coffers. The municipality is obliged by law to collect taxes on behalf of school boards, and, as Kenyon tax notices make clear, school boards take 59 per of taxes collected.

He urged local school boards to try and match Kenyon Township's efforts in holding the line on taxes.

Cooper marsh to stay open despite cuts: Reeve

(Continued from page 1)

Ultimately, it will be up to the authority's board of directors, which meets Dec. 21, to decide the fate of the centre.

Sangster believes the representatives of area municipalities sitting on the board will not be willing to go to taxpayers for extra money to keep the centre going.

But he believes they may favor a more creative alternative which would involve support from volunteers and organizations.

The bottom line is that the RRCA must do the best it can with considerably less funding, according to Sangster.

"There's going to have to be changes. Bills have got to be paid and it (the money) has got to be found somewhere."

Michel Lalonde, RRCA general manager, was away and could not be reached for comment.

But another RRCA employee said "it doesn't look too good" for the visitor centre.

"If anything is going, I think that would be one of the first things that will be going," said the employee, who asked not to be named.

"There's no sense wasting tax dollars on public relations."

According to the Association of Conservation Authorities of Ontario, the cuts mean the end of priorities like the regulation of development in flood plains, emergency flood control and prevention, and the conservation of environmentally-sensitive lands.

"This is a tragic decision — a devastating blow to environmental protection, which will create utter chaos," said Vicki Barron, ACAO spokesperson in a Nov. 30 press release.

"It's particularly bizarre since we have been encouraged by the premier to develop options to help protect services," she said.

The funding cut essentially guts the community-based environmental protection agencies, leaving only enough funding to maintain dams and dikes and to pay taxes on environmentally-sensitive lands, Barron said.

The cuts may also spell the end to the RRCA's involvement in the Raisin River Canoe Race held every spring.

Sangster hopes that enough volunteers will come forward to make the race possible as a community event

Area police increase RIDE checks in holiday season

Police will be cracking down on impaired driving over the holiday season with more spot checks pinpointing drunk drivers.

OPP detachments in Lancaster and Maxville along with Quebec, Cornwall and Alexandria police are all participating in the Festive RIDE Initiative.

Since the campaign started on Nov. 28, officers have been setting up at least one road block every night. The blitz will continue through the holiday season and into the new year.

Police are hoping to raise awareness about the dangers of drinking and driving, especially with the increase in holiday events during the Christmas season.

THINK Results! THINK Classifieds!
Deadline 3 p.m. Monday

CHRISTMAS TREES
Kenyon Tree Farm
Phone 525-4368
1st of Kenyon, 2 miles west of Hwy #34
Weekends only 9 to 5 47-4c

Salon Denyse
Family Hair Care and Suntanning
*New lamps
SUNTANNING: Also at night by appointment only
Mon.-Fri.: 7:30-5 pm.; Sat.: 7:30-2 p.m.
Denyse Theoret and Lise Felx
64 Anik St., Alexandria 43-spk 525-1037

LUCKY DOLLAR FOOD STORES
LUCKY DOLLAR
Green Valley, Ont. 525-3081
Direct Payment System
Cut from Gr. A, AA, AAA Beef TOP SIRLOIN STEAK or ROAST 3.99 lb. 8.80 kg.
Sunkist ORANGES 1.98 doz
Fresh, Lean GROUND PORK 1.69 lb. 3.73 kg.
CARROTS or ONIONS 99¢ 5 lb Bag
PORK HOCKS 69¢ lb. 1.52 kg
POTATOES 1.59 10 lb Bag
LEG of PORK Shank or Butt Portion 1.69 lb. 3.73 kg
Golden Yellow BANANAS 39¢ lb.
Expo MEAT PIES 450 g 1.99
CELERY 89¢
Cloverleaf Chunk TUNA 170 g 99¢
Aylmer's TOMATO JUICE 48 oz 99¢
Del Monte PINEAPPLE JUICE 48 oz 99¢
Eagle Brand Condensed MILK 300 ml 2.09
Aylmer's Choice WHOLE TOMATOES 28 oz 99¢
White Swan BATHROOM TISSUE 8 rolls 2.29
Aylmer's Pickled Baby Rose Bud BEETS 500 ml 1.19
PC BISCUITS "EAT THE MIDDLE FIRST" 450 g 1.89
Sunlight LAUNDRY DETERGENT 2 L 1.89
Aylmer's GREEN PEAS or CORN 19 oz. 79¢
Prices in effect until store closing Sat., Dec. 9/95
We reserve the right to limit quantities

ALEXANDRIA TRAVEL
Train Tickets - Airfares - Cruises
Vacation and Business
NEW LOCATION
VIA RAIL STATION
525-0561
SUNQUEST
Departures from Toronto
Jamaica (air/hotel/Dec. 10) $479
Mexico (air only/Dec. 10) $199
Cuba (7 nights/all incl./Dec. 10) $569
Ixtapa (7 nights/all incl./Dec. 8) $629
Puerto Plata (7 nights/all inclusive/Dec.11) $629
Brazil (14 nights/air & hotel/Dec. 18) $1079
Departures from Ottawa
Jamaica (7 nights/air/hotel/Dec. 24) $749
Cuba (7 nights/air/hotel/Dec. 22) $809
TRAIN FARES
Alexandria to Montreal (roundtrip) $22
Alexandria to Ottawa (roundtrip) $20
Cornwall to Toronto (roundtrip) $78
We can make reservations and issue tickets for all VIA Rail travel. Call us!
Open 7:00 a.m. to 7:00 p.m., Monday to Friday
Open one half hour before train departures and arrivals on Saturday and Sunday
ALL package prices based on double occupancy. Prices may exclude taxes. Product and pricing is subject to availability at time of booking. Certain conditions may apply.

Gift Ideas for Christmas
ESPECIALLY FOR HER
FRAGRANCES:
Poison and Tendre Poison, Oscar de la Renta, Alfred Sung, L'air du Temps, Charlie White, Charlie Red, Fire and Ice, Lasting Alyssa Ashley Musk, Lutèce, Chantilly, Lauren, Anaïs
ESPECIALLY FOR HIM
FRAGRANCES:
Polo, Fahrenheit, Eau Sauvage, Aspen, Prefered Stock, Stetson, Universo, Royal Copenhagen, Pierre Cardin, Gender One
And Many, Many More
FREE GIFT WRAPPING!
(with purchase)
Many other gift ideas to choose from, including our famous GIFT BASKETS and bath lines
ALEXANDRIA DRUG MART
5 Main St., Alexandria 525-2525, 525-4041
1-800-267-2406 (Toll free from 613 area code)

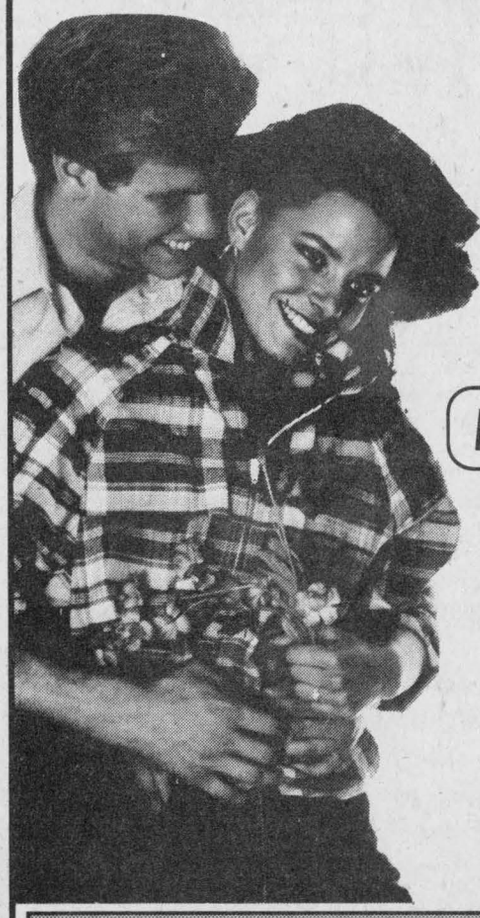





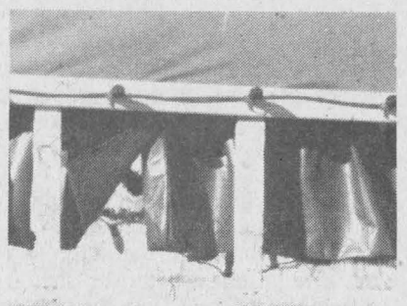





Merry days at Lancaster

Village's annual parade again fails to disappoint spectators

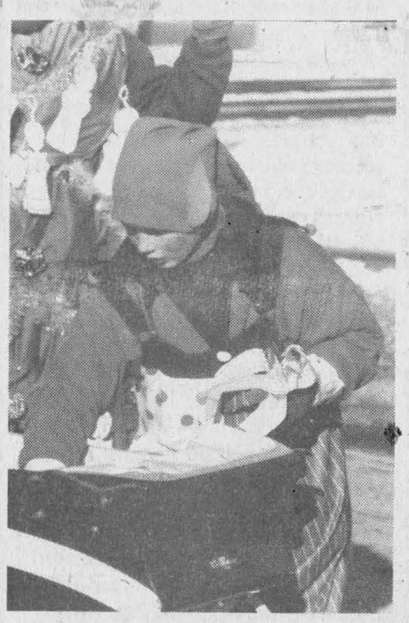









Spectators crowded the streets in Lancaster despite an exceptionally cold Saturday for the annual Santa Claus parade. Dozens of businesses and service groups made up an afternoon of fun complete with candy canes, Santa's elves and Jolly Old St. Nick. Top honors went to the Lancaster Recreation department (pictured bottom left). For a full report on the parade see the Lancaster column on page 8.

Staff photos - J.L. Lefebvre

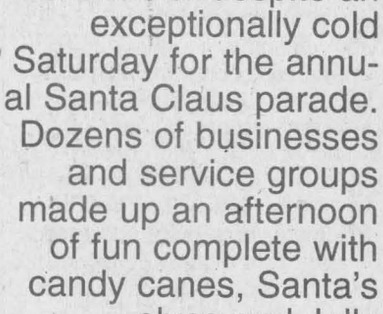

Kevin Macdonald, President
Joe Banks, Publisher
Lindsay Cameron, Advertising Manager
Greg Kielec, News Editor

Editorials/Opinions

The Glengarry News is published every Wednesday at 3 Main St. S. Box 10, Alexandria, Ont. K0C 1A0 by The Glengarry News Ltd.

Phone 613-525-2020 *Sharing Your Future...Remembering Your Past* **Home Page: http://www.glen-net.ca/gnews.** Fax 613-525-3824

Committee system outlived its welcome

The silly little turf spat between Reeve Francine Richer and councillor Fern Seguin at Alexandria town council last week is a good reason why Mayor Grant Crack's suggestion to abolish the committee system is a valid one.

Councillor Seguin accused Reeve Richer of stepping on his toes, taking harsh and indignant issue with her recommendation to appoint Chief Building Official Terry Hart to the environment committee — which Seguin chairs — when he was not consulted first. Richer replied in an equally acerbic tone that her committee was justified in making any recommendation it wanted. And a molehill, as the saying goes, immediately turned into a mountain.

Come on, council members. You know you both have infinitely more pressing matters to occupy valuable council time. We understood this council was going to take a constructive, team-like approach to solving the town's problems, not taking to petty comments over inconsequential turf wars.

Councillor Seguin seemed to be aware of that later in the meeting when he actually voted to appoint Hart to his committee, adding "it was really just a matter of being asked." Council then passed the motion appointing Hart to the committee.

The mayor's suggestion would thankfully end the prospect of this type of energy-wasting exchange from happening again.

Crack recommends that all issues would be discussed at the council table instead of sending business to committees as is done now. In effect, every council member would belong to every committee.

That's nothing more or less than the approach private business of similar structural and revenue sizes is adopting. The thinned ranks of middle management in large and medium-sized has brought the idea people closer to the levels where they work, resulting in greater efficiency.

There are a number of other advantages to the system, as Crack noted, not the least of which is immediate cost savings to the taxpayer. He pointed out that over the last 11 months, the town spent over $71,000 paying councillors to attend both committee and council meetings. Without the committees that number would come to $53,000 for council meetings and an additional $1,000 per meeting for every special meeting held.

As he pointed out, council could meet three times a month instead of two and still save money.

At the same time, these ridiculous turf wars would end. And there would be no more power concentration which was a trademark with the previous council. The most major decisions would no longer be the exclusive preserve of a small clique of upper-echelon politicians.

It's not an idea without flaws. One big one is that each councillor would be saddled with reading and researching much more than they are now. That would be particularly true if, as expected, the number of councillors shrink from the current nine to seven.

Another is that experience shows that a committee's ability to make decisions is inversely proportionate to its size; the bigger a committee, the more discussion transpires and the harder it is to actually make decisions. Any savings in time might be made up in longer meetings of the entire council.

But these are not insurmountable problems. Provided councillors approach this new system with an open mind and a liberal amount of humility, there is an excellent chance Grant Crack's idea would bear fruit.

Budget bitter, not crippling, medicine

There is no question this county's municipalities and people will be affected by last week's mini-budget and associated announcements. Already, the closure of Alexandria's agricultural office has surfaced and we can only await word on how the spending cuts will affect everything from municipal services to local education.

On balance, however, there may be elements to the budget to help solve some chronic problems here, quite apart from its goal to bring a massive debt under control.

A lack of jobs here, for instance, is a big contributor to economic woes here. Timing, the promise of tax breaks and this county's proximity to the divided and left-leaning Quebec means it is in a solid position to gain, as long as local leaders seize the opportunity (which is now being done in a limited way with the chamber's hiring of a development coordinator).

And there is the announcement that the government will be paying doctors in 67 northern and rural communities $70 an hour for working nights, weekends and holidays in hospital emergency departments. Glengarry Memorial Hospital is now well-staffed in its emergency department, but if the government pays the incentives GMH is now funding to keep emergency staff, the local hospital will have saved those funds to spend on other things.

Neither of these in themselves are enough to counter any negative fallout from the Conservative budget. But they are enough to put some perspective on this budget, that not every aspect of what the government promised it would do will amount to misery.

The Glengarry News

Member of the Audit Bureau of Circulation, the Canadian Community Newspapers Association, the Ontario Community Newspapers Association, and the Ontario Press Council.

Subscription rates: $28.36 (incl. GST) per year within 40 miles of Alexandria; $48.15 (incl. GST) per year in Canada beyond the 40 miles and in centres with door-to-door delivery; $116.63 (incl GST) per year outside Canada.
Second Class Mailing Reg: #1302

Reach us by Modem!
Letters to the editor can be sent to us through the Internet at gnews@glen-net.ca

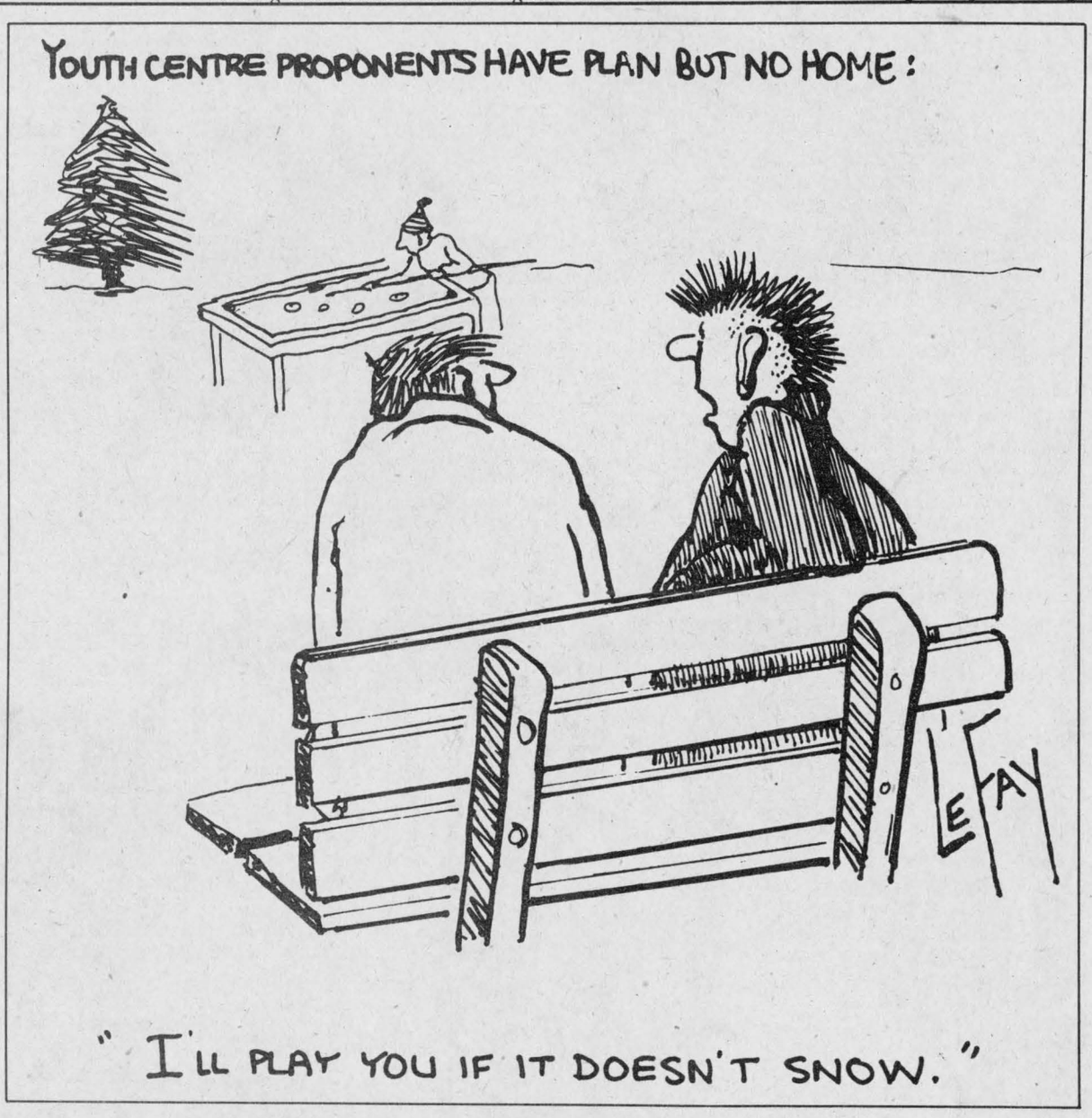

The "A" word enters the ring

After Thoughts

by Joe Banks

"Change" does not describe what's going on around us these days. The ant hills have been kicked over and nobody has a true clue what the colony will resemble once they're re-built.

To put it mildly, the provincial budget announced last week sets the province moving — some say wildly careening — down a strange and foreboding road. It's a budget that has prompted a tirade of reaction from outright terror from anti-poverty groups to quiet jubilation among business lobbies.

The government says they're doing what they promised to do during the election. Others, including Opposition members, said the government lied in refusing to tell the public during the election just how far it has ultimately decided to go. They slammed the planned cutting of health care spending by a billion and a half dollars and income tax cuts for the middle class at the expense of welfare payments for the lower.

At the same time, the federal government announced its intention to guarantee Quebec a veto over future changes to the constitution and unilaterally declaring it a distinct society. That brought with it howls of discontent from every political leader in the country, with the exception of New Brunswick's Frank McKenna who, hearing the rhetoric, openly wondered whether the country actually deserves to remain together.

Everybody else, meanwhile, is shovelling snow and trying to keep their debts at bay, with Christmas closing in fast.

Yet if these matters in Queen's Park and Ottawa seemed distant, we see Alexandria poised to make a major change in police services, and the "A" word entering the local political vocabulary.

"Amalgamation" — the act of joining resources and powers — is gradually making the rounds via the lips of the county's municipal leaders. The province is determined to force it at the school board, hospital and municipal levels.

But unlike the explosion of indignation and reserved approval at the higher levels, the concept of local government amalgamation is actually getting some quiet support around here.

In fact, it's the centre of attention at a meeting this Friday, Dec. 8 at the Glengarry Sports Palace. The five North Glengarry municipalities representing about 12,000 people have been invited to the meeting where their leaders may start the amalgamation ball rolling.

It's a preemptive move by Kenyon Township to find a new way to maintain services without increasing local taxes, before the province cuts municipal grants by at least 20 per cent.

It's at the discussion stage now, but on the face of it, there is probably no need for each of the county's municipalities to have exclusive ownership of their own sander, grader, salt shed or any other piece of equipment that could be mutually owned, shared and maintained.

The rationale extends through to political representation. Does a population base of 12,000 people (the combined council sizes of the town and four municipalities) need almost 30 municipal politicians to represent their combined concerns and interests? The same question can be asked of the 37-member counties council, which has consistently refused to revisit discussing its own shrinkage or dismemberment.

But amalgamation really gets less pragmatic and far more emotional when the talk comes to "rationalizing" municipal staffs.

It's relatively easy, after all, to discuss the disposal of a backhoe in favor of a neighboring municipality, or vice versa. But when it comes to selecting a single clerk, a single treasurer and support staffs, and the possibility of laying off their own, then the "A" word is a tough one to face.

Most municipal staffs have remained efficiently constant for years, not subject to the furious "downsizing" of upper echelons of government, or the private sector for that matter. Staff cuts would be a new if not undesirable prospect for municipal politicians who pride themselves on their personal sensitivities.

Yet, as the Conservative government is showing, sensitivities are not a paramount consideration these days. Cutting costs is the goal and it is showing resolute determination in making that happen. There is a credible thread here that dictates that unless municipal leaders make decisions for their own turf now, it's a good bet they will be made for them in the new year.

The two solitudes of the game

News to me

by Greg Kielec

I think back to our game of shinny on my friend's backyard rink Saturday night and wonder when exactly it was that Patrick Roy lifted his arms in jest to the crowd at the Montreal Forum.

Was it when the two 10-year-old neighbors wheeled around us to put another puck past my rookie goaltender friend, out to try his luck between the pipes for the first time?

Or was it when the puck squeezed between the goalie's legs to bring an end to a spirited game of showdown BHL (Backyard Hockey League)?

We did not know at the time, but Patrick Roy was making Montreal Canadiens history in this other league known as the NHL. We were too busy playing hockey.

Yes, there is a difference between what we were doing and what they were doing at the forum Saturday night, and the difference is night and day.

The premise is the same, as is the equipment although not nearly as expensive or new. Both games require ice, you have to strap on blades, and you need a puck and a stick.

But on a backyard rink, with friends and neighbors, you just play hockey -- plain and pure, the way the game was meant to be played.

There are no media spotlights and no multi-million dollar salaries with the egos to match. There are no agents, coaches or general managers, no holdouts, sell-outs or televison time outs.

And for those reasons, the game remains fun for the recreational gladiators of the winter ice.

It changes when players reach the NHL. The game no longer becomes the "be-all end-all". It takes a back seat to salary negotiations, off-ice pursuits and the politics of business.

Roy was caught up in that "other" game when he reacted out of frustration, raising his arms in the arm in response to a derisive Bronx cheer bellowed by fans after he made a routine stop.

Instead of playing the game in front of him on the ice, he was playing the game which entraps so many players in that league, the game of NHL nonsense.

Even with a $4 million salary, it was not fun being a goaltender in the Montreal Forum on Saturday night. Whether it is fun any other night for the revered goaltender, I don't know.

For those two 10-year-olds, as they hustled and checked, and stickhandled around us Saturday night, under the glow of two homemade light standards in the backyard of a quiet, residential neighborhood, the game couldn't be anything but fun.

When the weather turns cold and the snow falls on the ground, it becomes their "raison d'etre". They don't care about fans, they don't care about money, they just want to play.

And play hockey they did Saturday night, pushing we members of the 30-something club to our limits, and then beyond, chewing up the ice with a passion only those of youth can exude.

It was a refreshing reminder of how incredibly satisfying it can be, in all its simplicity – a gathering on a frozen sheet of ice with a piece of wood in hand, a disc of hard, black rubber lying by the blades of polished metal lining the bottom of our feet.

And just like that, we played and played and played until we could play no more, then played a while longer still.

And if we were able to go back in time, I am sure we would have kept playing, our young inexhaustible bodies refusing to give up the pleasure of something so preciously Canadian, it is an ingrained part of us.

Real hockey is in the hearts and minds of those who love to play the game.

I will take the backyard rinks any day to that game they play in the NHL, that game they call hockey.

Dileas gu Brath

G.D.H.S.



Highland Paths

by Ken McKenna

Is there another school in Canada that celebrates the heritage of the area in which it is situated with as much joy as Glengarry District High in Alexandria? Every year, in honour of the Highland people who first settled Glengarry over two-hundred years ago, the students of our local High School enjoy St.Andrew's Day with poetry, singing, Highland dancing and pipe music. The students themselves plan the program, which also includes Highland Games' events, such as tossing the sheaf and a tug-of- war.

The festivities opened with the world-renowned MacCulloch Dancers, who filled the stage in the cafetorium, and put on their usual expert show. Then the children's Gaelic Choir from St.Joseph's School, Alexandria, joined by Cassie Deprato and Angela Van der Byl, sang some Gaelic mouth music, followed by 'Morag of Dunvegan'. Then Elizabeth Fraser danced a graceful 'Flora MacDonald's Fancy'. A reading of Robert Burns' poem 'Ye Banks and Braes of Bonnie Doon' was given by Shannon Fourney. Ian MacLeod and his daughter Ashley played some lively violin music. It is truly remarkable that Ashley is only 11 years old and has been playing for just a year. It looks like she will be the Natalie MacMaster of Glengarry in a few years. Mother Karen on piano accompanied Ian while Ashley and her friend, Wendy MacLeod danced. A beautiful rendition of 'Ho Ro, Mo Nighean Donn Boideach' followed, by that great teenage group that was such a hit at Feis-Glengarry last summer, made up of Meghan MacPherson, Lauren MacPherson, Roseann Kerr and Tarah MacPherson. They also sang, in English, the old favourite 'The Bonnie Banks of Loch Lomond'. The legend that attends this song is about two Highland soldiers who were captured after one of the Jacobite Risings. They were thrown into prison and sentenced to death. On the night before they were to be executed, one soldier was pardoned. The song represents the thoughts of the condemned man, who says that although his friend will return home to the Highlands by the 'high road', the hanged man, as soon as he dies, will return instantly to Loch Lomond by the 'low road', the way of the spirit.

Piper Ian Robertson played some beautiful airs, accompanied by drummer Tina Bond. Ian is an excellent piper as was shown by his last selection, a very difficult jig. The playing of jigs is one of the true tests of a piper, and Ian passed with flying colours. Cassie Deprato gave a solo performance of Gaelic mouth music, which was received with cheers and clapping by the audience. Cassie has been a member of the Glengarry Gaelic Choir for several years with her mother Cathy.

The M.C. for the concert was Stephanie MacDonell and she did a great job. Teacher Ann MacPhee, in a tartan skirt, took snapshots of the proceedings, and teachers John R. MacDonald and Brian Filion were resplendent in Highland dress. Principal Ed Turpin and vice-principal John Danaher, with other members of the staff, joined in the prolonged applause for this wonderful expression of Canadian heritage. Wouldn't the old Glengarry pioneers be pleased that the music and the old language of this area was still remembered, and remembered with such joy and integrity!

GAELIC WORKSHOPS FOR CHILDREN

On Wednesday, December 27, at the Church on the Hill in Alexandria, Sine McKenna will be conducting Gaelic workshops for children. Children from 6 to 8 years of age will be welcomed from 10am until noon, and those from 9 to 11 years from 1pm to 3pm. The workshops, sponsored by the Glengarry Highland Society, will be limited to 10 children per workshop and will consist of language, songs, dances and games. Registration must be before Dec. 20, and the cost is $6.00. Call Anne McKenna at 874-2861 to be sure of a place. It will be a lot of fun.

Letters to the editor

Help Alexandria prosper: Murray

To the editor,

I am addresing this letter to the people of Alexandria and all residents of Glengarry.

As you know, everything starts with an idea, and the Chamber of Commerce and the Business Improvement Association came up with one to mobilize the town of Alexandria. They thought if they could find businesses in the Montreal area who would like to relocate or expand, they could show them why they should consider moving here.

Under the present circumstances in Quebec, one can understand that this has to be done very diplomatically. The best way to find these prospects is through inside contacts and referrals. This method allows us to avoid approaching businesses who have no intention of leaving and zeros in on those who are looking to set up elsewhere.

We need a community effort here to help find these particular people. So I would ask you to give this a few moments thought this week and call me at 527-1258 if you have any ideas or if you know a strategic person in the business world in the Montreal area who could lead us to prospects.

Bringing new business into the town will help us have the thriving community we want for the future. Now is your chance to be part of this change. We need your help to make it a success!

Do call if you want more information, and feel free to have your contacts call me, Christine Murray, 527-1258.

Sincerely,
Christine Murray,
Economic development coodinator
Alexandria and District Chamber of Commerce

1996: Not a promising year

To the editor,

It's that time of year again and it makes me wonder if Canadians are ready to celebrate Christmas in the traditional spirit of merriment and good will.

It's been a horrendous year and 1996 doesn't look promising.

From Parliament Hill to every provincial legislature the Prime Minister and the premiers were at each other's throat much of the time.

Lucien Bouchard's decision to stay in politics and prepare for the next referendum is bound to scare the daylights out of Jean Chretien and please Preston Manning.

The scenario is no better on the business, union and social services fronts. Each night's gloomy TV news is predictable.

So what should we choose for our Christmas card this season?

Perhaps a comic one, featuring Rex Murphy, refereeing a boxing match between Jean Chretien and Preston Manning?

The problem forces us to recall humorist Stephen Leacock's idea that the essence of Christmas is the ability to believe something even if it isn't true but will become true if we believe it enough.

That leaves us one choice, an inspirational card. Perhaps one portraying those Bethlehem shepherds on that first Christmas night, hearing the news of a Savior's birth and a choir of angels, praising God and heralding peace and goodwill among all humankind.

Unlikely as it seems, this Christmas story has the power to lead us to believe what deep down we know to be true about ourselves; we are peaceful, caring, happy people, ready to share our joy with others.

The moment we start believing we are this kind of people, we realize we are not playing 'make believe' but we are our true selves.

If Chretien, Manning and Bouchard could believe this of themselves, imagine the possibility: each calling the other Christmas Day to wish each other a forgiving Christmas and a cooperative New Year.

The next day all could be forgotten and business go on as usual. But we would have seen ourselves as we really are, and if we have to wait another Christmas to make it happen again, we shall have been our true selves at least for a day and that's worthwhile.

So let's select that inspirational Christmas card. Let's play, pretend, imagine peace on earth and goodwill toward each other and it may happen more than we anticipate this Christmas.

The darkness is giving way to the light and the angels are singing again.

Sincerely,
Rev. Canon Ken Cleator,
North Bay

Church must put aside defensive weapons and listen

To the editor,

It has been some time since the debate between VanBrucham and myself. Since that time I have been removed from the Presbyterian Church of Canada and have some time to reflect on the attack by Gary. I would say that I must have hit a nerve. However, I don't think Gary ever answered the theological dilemma of our time. His use of psychological rhetoric to discredit what I said was clever but not very helpful. On the other hand I want to say it was good to hear from Dr. Brian Young who had an excellent grasp of the bible and knew what the issues at stake were and how they should be handled from a Christian perspective. Again this short debate proves one thing that the leadership of the church doesn't know the Christian interpretation of the bible but only the many scientific interpretations which are used by them to muddle up and destroy the clear spiritual message. A very sad situation.

I sent my letter to many destinations and had many positive responses. Even people from the United Church called me and said that what I wrote was right on. they shared with me their same concerns about the present de-christianization of the church that they too have witnessed during their lifetime. I suppose that Gary could write them off as being "spiritually arrogant" as he did me. However, I think the time is approaching when the hierarchy of the church must put aside their defensive weapons and listen to the people that they continue to cut off or cut down.

"Who do you say that I am"? That question will always haunt today's compromising clergy who have piled up their academic degrees in the hope of becoming their own god.

John Simpson
RR1 Frankville, Ont.

Superintendent lauded for his work in town

To the editor,

I am writing a letter in recognition of Jean-Guy Levert (superintendent of municipal works).

I would like to commend the job that he does. He sure keeps this town running with as few problems as possible; the streets and sidewalks are always cleared so nicely.

I live across from the garage and he sure does put a lot of hours in. I see him coming all hours of the day and night to keep things in this town running the way they should.

I commend him for a job well done! It sure looks like a thankless job.

Sincerely,
Michael Ashburn,
Alexandria



Jack and Betty Lunan of RR2 Kemptville are celebrating 50 years of marriage on December 7th. Congratulations, Mom and Dad.

Blood donor clinic assisted by coverage

To the editor,

As you already know, our Blood Donor Clinic was a success again this year.

Having an article in *The Glengarry News* prior to the event acts as a reminder to the importance of giving the gift of life. On behalf of the Red Cross, I would like to thank you for your coverage of the fall clinic and your cooperation; things could be quite different without your participation.

Once again, many thanks for your coverage of this worthwhile community event.

Yours truly,
Raymond Legault
Chairman



COUNTRY KRAFT CREATIONS
(Arts and Crafts)
Open Thursday, Dec. 7
#3662 - 2nd Line Road
(Corner 1st Lochiel) Twp. of Lancaster
OPEN: **Thursday: 1 - 6 p.m.**
Friday: 1 - 6 pm.
Saturday: 10 - 3 p.m.
or by appointment
525-5172
49-1p

DECORATE YOUR HOME OR BUSINESS
For The Holidays
And You Could Win In The BIA's
CHRISTMAS DECORATING CONTEST



The Alexandria BIA is holding a Christmas Decorating Contest. Homes and businesses will be judged secretly and anonymously.
The winners in both categories will win $50.00 each in BIA BUCKS courtesy of the Town of Alexandria
Decorating deadline is Dec. 15
GOOD LUCK!
ALEXANDRIA
BUSINESS IMPROVEMENT AREA
P.O. Box 1993, Alexandria K0C 1A0



THE MOOSE HEAD GALLERY
Hand Carved Figurines and Christmas Ornaments
By David Noseworthy
Hours
1 p.m.-6 p.m. Thurs.-Sun.
or by Appointment
20373 Old Montreal Rd.
South Lancaster
347-1086
45-7c

Baskets 'n' Bundles
WILL BE OPEN TO THE PUBLIC
Saturday, Dec. 9 – 10 a.m. to 5 p.m.
Sunday, Dec. 10 – 12:00 noon to 5 p.m.
for all your Christmas gift basket needs
• Come and share some Christmas goodies
•Come and browse in an at-home setting

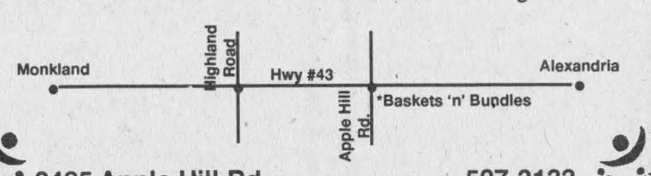

3485 Apple Hill Rd. 527-3133

LE CENTRE CULTUREL "LES TROIS P'TITS POINTS..."
vous présente
UNE SOIRÉE DE NOËL (SPECTACLE & SOUPER) avec



"ROBERT PAQUETTE & CHUCK LABELLE"
"Quelques notes de neige!!!"
"Un cadeau de Noël!!!"
Artistes Franco-Ontariens
Le jeudi 14 décembre 1995
à 19h30 (souper)
au Centre culturel "Salle Richelieu"
Admission: membre: 17,50$ (souper inclus); n-membres: 19,50$ (souper inclus); Étudiants et 3ième âge: 18,50$ (souper inclus)
Billets disponibles au Centre Culturel "Les trois p'tits points..." d'Alexandria et au conseil de vie de Cornwall
Pour de plus amples reseignements
Tél.: 525-3393 ou 932-9106
N.B. pour le repas; salade césar, patate, sauce, légume, dinde, farce, tourtière, dessert, thé ou café, pain et beurre



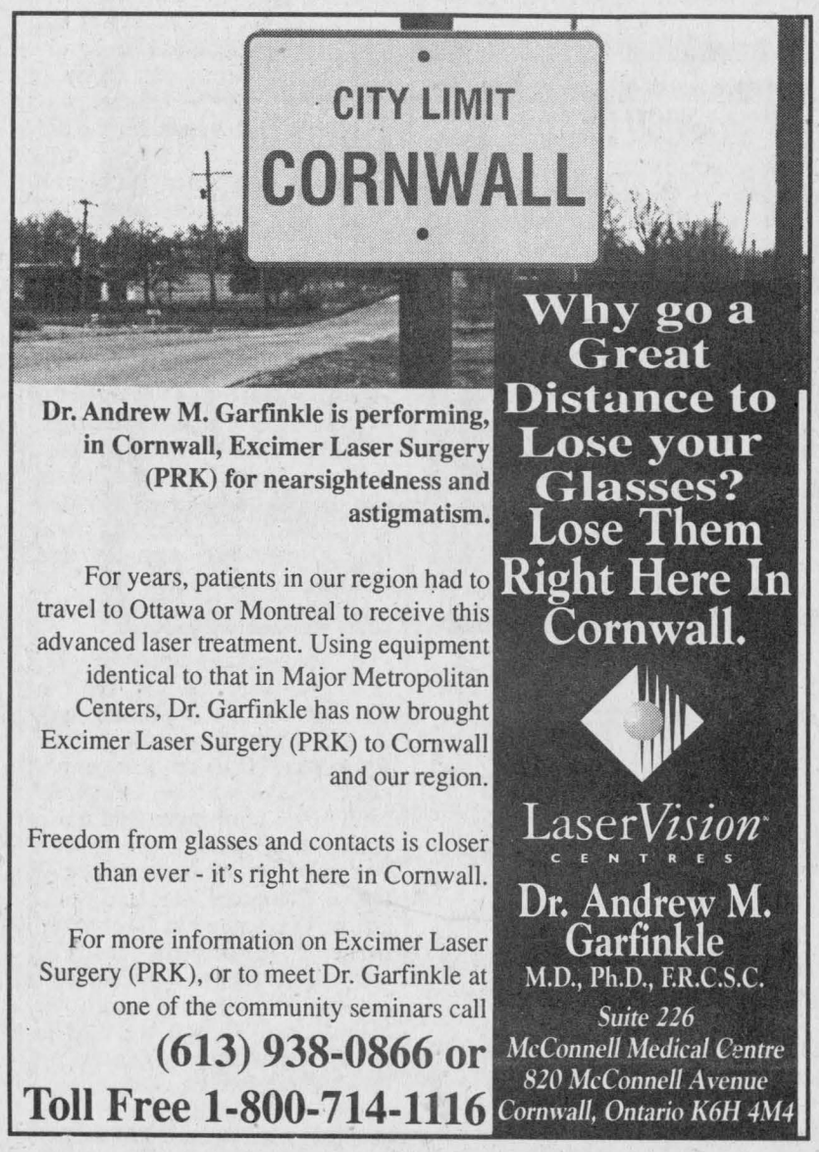

Dr. Andrew M. Garfinkle is performing, in Cornwall, Excimer Laser Surgery (PRK) for nearsightedness and astigmatism.

For years, patients in our region had to travel to Ottawa or Montreal to receive this advanced laser treatment. Using equipment identical to that in Major Metropolitan Centers, Dr. Garfinkle has now brought Excimer Laser Surgery (PRK) to Cornwall and our region.

Freedom from glasses and contacts is closer than ever - it's right here in Cornwall.

For more information on Excimer Laser Surgery (PRK), or to meet Dr. Garfinkle at one of the community seminars call
(613) 938-0866 or
Toll Free 1-800-714-1116

Why go a Great Distance to Lose your Glasses? Lose Them Right Here In Cornwall.
LaserVision CENTRES
Dr. Andrew M. Garfinkle
M.D., Ph.D., F.R.C.S.C.
Suite 226
McConnell Medical Centre
820 McConnell Avenue
Cornwall, Ontario K6H 4M4

LEFEBVRE'S FOOD MART
(formerly Food Town)
Denis and Pierrette Lefebvre, props.
64 Lochiel St. 525-5414
Offer expires Saturday, Dec. 9/95
Hours: Mon.-Wed. 8:30 to 6:00
Thurs. and Fri. 8:30 to 9 p.m.; Sat. 8:30-5:30
Sunday: 11:00-5:00
FREE Delivery in town limits on orders of $20 or more



GROCERY
Robin Hood ALL PURPOSE FLOUR 2.5 kg bag 2.69
Added Touch, Assorted CAKES MIXES 520 g 99¢
Sunlight LAUNDRY DETERGENT 12 L 6.99
E. D. Smith, Assorted PIE FILLINGS 540 ml 2.49
Puritan ASSORTED STEWS 680 g 1.49
Campbell's TOMATO SOUP 284 ml 49¢
No-Name CHOPPED WALNUTS 227 g 1.99
Post ALPHABITS CEREAL 450 g 3.99

MEAT
Family Pack LOIN PORK CHOPS 2.29 lb.
Cut from Cda Gr. A/AA/AAA beef SIRLOIN TIP ROAST or STEAK 3.09 lb.
Loin Centre Cut PORK CHOPS 2.99 lb.
Expo BOLOGNA By the piece 1.09 lb.

PRODUCE
Product of Canada CABBAGE 59¢ ea.
Product of Canada CARROTS 2 lb. bag 49¢
Product of USA FLORIDA ORANGES 4 lb. bag 1.99
Product of U.S.A., Large GREEN PEPPERS 1.29 lb.

NOW OPEN SUNDAYS
11 a.m. to 5 p.m.

Alexandria teens charged with car theft

Police Briefs

Two Alexandria teens are facing charges for attempted theft of two vehicles and theft of another.

One of the teens was arrested and charged on Sunday, the other will be charged.

The charges were laid after police found a stolen automobile abandoned at a garage at the north end of Main Street on Sunday morning.

The 1985 Chevrolet station wagon had been taken from the Mirabel, Quebec area.

Police have connected the theft to a stream of attempted thefts on Dominion Street south.

Within an hour, police received three reports of attempted theft, and in one incident, a witness was able to give a description of two male teens.

The description matched one given by an Alexandria police officer who chased two male teens running from a van parked on Anik Street then disappeared near the condominiums on Gauthier Street.

The two began running after a patrolling police officer followed a van that had gone behind a restaurant on Anik Street.

The GMC Safari van had been stolen from a Lochiel township residence earlier that evening.

The two teens are wanted in connection to six auto thefts in Quebec along with one in Alexandria.

Two Quebec teens are also implicated in the incidents.

Glen Walter break-in

Sometime in the afternoon of Sunday, Dec. 3, a Paragon Road residence near Glen Walter was broken into.

Once inside, the unknown suspects searched the home and the following items were taken:

A 1975 blue Corvette with black T-tops, license 4GILLE, a 1988 4 door Oldsmoblie Cutlass Cierra, black with silver special edition, License number 220 SEC, a television, speakers and liquor.

A black Dodge Dakota short box pick-up with silver chrome roll bars and white rims was seen in the area following the two stolen vehicles.

Remember, Crime Stoppers does not have call display, and does not record conversations, you are always anonymous.

If you have any information on this or any other crime, you may be eligible for a cash reward of up to $1,000. Call 937-8477 or 1-800-265-8477.

Arrest on warrant

An Alexandria man was arrested Saturday for being unlawfully at large from the Cornwall jail.

A month previous, the man had stopped going to the jail to serve his sentence on weekends.

Alexandria police returned the man to the Cornwall jail and charged him with failing to appear in court, uttering death threats and assault in addition to the sentence he was already serving.

The man was serving a sentence handed to him in July for uttering death threats, break and enter, obstructing police, mischief, failing to appear in court, causing a disturbance and breaking a reconnaissance of bail.

Michel Lacombe, 33, of Alexandria was held in custody in relation to the Alexandria charges at a bail hearing yesterday and will appear in court Thursday.

On the Cornwall charge of being unlawfully at large, he was sentenced to 40 days in jail.

Found property

Police found two riffles in a case behind champions. The riffles had been stolen from a locked vehicle in Alexandria.

Also taken was a camera, two cases of beer, a pair of cowboy boots, and christmas gifts for a total $733.

Break and enter

A 4/86 computer worth upwards of $2,000 was stolen from Glengarry District high school overnight on Nov. 28 and 29.

Thieves entered a class room through the window.

Attempted robbery

Three white males wearing balaclavas entered an Apple Hill residence shortly after 8 p.m., Nov. 28.

The young men broke in through the front door, and burst into the kitchen where the elderly resident was sitting reading a newspaper.

The thieves grabbed the man by his neck, then disconnected the telephone and demanded money.

After a struggle, the culprits left the house empty handed.

The police investigation continues.

Court Report

The following are among the cases dealt with in Alexandria provincial court on Nov. 23.

Young offender gets five months

A 16-year-old Alexandria area youth has been sentenced to five months of open custody after pleading guilty to a break and enter and 11 counts of mischief.

The youth - who cannot be identified - was arrested earlier this summer following a robbery at a Kenyon township residence. The youth and an accomplice stole compact discs and video games worth more than $1,300 and caused $770 in damage to carpets and a stereo by throwing eggs.

While awaiting sentence on the matter, the youth and another individual went on a tire-slashing spree. The duo slashed tires on 10 different vehicles on Nov. 4, causing over $1,400 in damage. The court heard that the accused also defecated in another vehicle.

In addition to the period of open custody, the youth was placed on probation for one year during which he must undergo counselling.

Man placed on probation

A 35-year-old Lancaster township man has been placed on probation for 18 months after pleading guilty to assault.

Michel Villeneuve was arrested after punching a neighbor on Oct. 19.

Villeneuve's lawyer told the court the assault was provoked by what the accused had perceived to be a threatening gesture by the victim to one of Villeneuve's children.

The complainant was taken to hospital on the night of the incident but did not suffer any injuries.

The major condition of the probation order is that Villeneuve - who has since moved - not have contact with the other man.

Assessment upgrade could mean changes in tax bills

By Lynn McCuaig
News reporter

Alexandria residents may see changes in their property assessments and tax bills if town council decides to update their market value assessments.

Right now, the town's assessment rates are based on 1980 property values. If council opts for the adjustment, residents will be taxed according to 1992 market values which are the newest figures available.

Council asked the province to conduct the assessment over a year ago, and was given a presentation explaining it at its meeting, Nov. 27.

The aim of the readjustment is to realign property values to make sure every resident is paying taxes according to what their home is worth.

If homes have been upgraded within the last 15 years without the town knowing about it, then the residents could be facing a higher tax bill next spring.

But, if the market value of a house has gone down, the tax bill will be adjusted so they will pay less.

And since the adjustment is meant to be revenue neutral, the dollar difference to residents will not be great.

"It's revenue neutral, it's not a way to raise taxes," Denis Gagnon, regional assessment commissioner said in his presentation.

Town Clerk Leo Poirier said the adjustment won't be as drastic as when the town first changed to full market value assessment in 1980.

The town has the choice of two options when looking at revamping its assessments.

It can either divide properties into classes which keeps the present tax burden of a class of buildings within its own class, or it can throw all properties into the same pot.

If residential and industrial taxes are kept separate, tax levels in the reassessment are figured out by a class factor which separates them.

Under this system, tax bills are not expected to change much since it prevents one class from transferring revenue to another. The assessment bureau estimated half of Alexandria home owners would see an increase, while the other half will see a decrease. On the other hand, 56 per cent of industries and 86 per cent of multi-residential buildings would see a small increase.

But if all sectors are put together according to their full market value, home owners would see a jump in their bills while industries would experience a drop. The industrial base's tax share would go down 46 per cent and residential homes would increase by 48 per cent.

If the town decides to upgrade its market assessments using either system, it will have to commit to this at its next meeting if the new rates will apply next year.

JUST IN TIME FOR CHRISTMAS
LIQUIDATION
Of All Toys In Stock
SAVINGS UP TO 35% OFF



We're Preparing To Expand Into Strictly A
HOBBY SHOP
And We Need The Space!!!



THOMAS THE TANK ENGINE
and Friends in Die-Cast Metal
Available exclusively
in Cornwall at
Kingderdreams
49-1c
136 Pitt St., Cornwall 937-4897

SCRAP METAL
We pick up all
• METAL
• SCRAP VEHICLES
• AG EQUIPMENT, ETC.
Call Doug
31-spk
Res:
613-874-2763

THINK Results! THINK Classifieds!
Deadline 3 p.m. Monday

Sibylle Aalders-Smith, R.M.T.
Registered Massage Therapist/
Massothérapeute licencée
Membre OMTA • AMTA • RMTEO • FQMM Member



If you wear out your body where are you going to live?
VISA
(613) 632-1942
151 Main Street E., Suite 40 Hawkesbury, ON K6A 1A2

Classified Advertising is the best way to sell all those items you just don't need anymore!

AVOID BALDNESS.
Quality Care Tire Rotation Service.
OIL CHANGE
LUBE and FILTER
with 15-point winter inspection
19.95 up to 5 L of oil
TIRE ROTATION
2.99 ea.
with oil change
Hurry offer ends Dec. 30/95
FORD
MERCURY
QUALITY CARE
Where the Quality Continues™
Alexandria FORD • MERCURY Sales Inc.
Hwy 34 South Alexandria 525-3760

JUST FARMS PRODUCE AND BAKERY
60 ANIK ST, ALEXANDRIA (BEHIND CANADIAN TIRE) 525-JUST (5878)
WHY PAY MORE?
SPECIALS
WEDNESDAY DEC 6 TO SUNDAY DEC 10
ICEBERG LETTUCE .59¢/EA
Prod. of USA
MACINTOSH APPLES $1.29/3LB BAG Prod. of USA
ANJOU PEARS .69¢/LB Prod. of USA
GREEN ONIONS 3/$1.00 Prod. of USA
LARGE GREEN PEPPERS .69¢/LB Prod. of USA
EGGNOG .99¢/1Litre
VEINNA ROLLS $1.39/12 Bakery Fresh
SMALL FRY POTATO CHIPS .89¢ <> MIXED NUTS IN SHELL $1.79/LB
JUST FARMS PRODUCE
10 LB POTATOES .79¢
With coupon/1 per customer
Valid Wed Dec 6 to Sun Dec 10
STORE HOURS
Mon - Wed 8:30 - 6:00
Thurs - Fri 8:30 - 9:00
Saturday 8:30 - 5:30
Sunday 10:00 - 5:00
EVERY WEDNESDAY 10 % DISCOUNT FOR SENIOR CITIZENS



Matthieu Vallieres and Julie Lavigne were appropriately dressed for Rouleau's colorful UN celebration.

Outreach bridges the generation gap

By Lynn McCuaig
***News* reporter**

Though they're generations apart, elementary school children and senior citizens are coming together as friends.

Glengarry Outreach, a seniors' service group, and the eight schools across the county are etching out programs that give seniors and children some time to get to know each other.

Since some school children have never known their grandparents and other seniors don't see them often, the program makes up for an important link that may be missing.

To date, children and seniors are becoming pen pals and children are reading to seniors who visit the school. Not only are students spending time with seniors, they're learning to read and write.

Students also make decorations for the Meals-on-Wheels trays during holiday seasons and send birthday and get well cards to the seniors.

On top of all this, each month students take a little time away from school to serve food and eat lunch with the seniors at the Diner's Club.

"It makes it more homey," Gerald McGillis said.

Even though he has 18 grandchildren of his own, McGillis enjoys having the students there.

"It would be an awful world without the kiddies," he said.

And as much as the seniors enjoy the children, Alexander school students who visited the Diner's Club on Nov. 29 enjoyed being with the seniors.

"I love it," student Connie Quesnel said. "I like helping people, I find it fun."

And when the time came for the students to go back to school, not one wanted to leave.

But they'll have more time with the seniors later during the school's reading program.

A senior Katie MacDonald visits the Alexander School each week to help students with their reading. The oldest of nine, MacDonald is used to helping those younger.

A group of Grades 3 and 4 students read to her - sometimes with a little help from MacDonald herself. After the reading, MacDonald will share stories of her life during a time today's children can hardly imagine - a time when there were no computer games, no television, not even a bus to take students to school.

"They can't believe it," MacDonald said.

And while the students are listening to MacDonald, they're getting a history lesson without even realizing it.

"It's a fun way to learn," said Rosemary Cameron, Outreach director.

The outreach program is also looking for older students to help seniors with errands, shovelling snow and other things they need help with.

"The whole philosophy behind outreach is to keep these people living in their own homes," Cameron said.

And bridging the generation gap between seniors and students is one step on the way to independence.



Martin MacPherson (left) gets a hearty helping of chicken from Alexander student Holly MacDonald (right). MacDonald was one of five students who helped serve lunch to the seniors.

Elda rouleau students celebrate 50th anniversary of the United Nations

Celebrating the UN's 50th anniversary was a memorable event rich in colors for the pupils of Elda Rouleau school recently.

The special gathering in the gymnasium Oct. 24 began with the theme song, "Partons à l'aventure", (All aboard... for new adventures).

Two Grade 8 pupils, Jocelyn Lamarche and Michelle Joanette presented a brief history of the UN organization and mission.

Grades 4 and 5 pupils participated in a parade with each showing a national flag of different countries they each created with official colors.

The Grade 4 pupils walked around the hall demonstrating sport suits for hockey, baseball and basketball.

Then, not less than 31 pupils were involved in a fashion show, all wearing colorful dresses and suits from 17 different countries: Canada, United States, Mexico, Scotland, France, Israel, China, Japan, Senegal, Mauritanie, Ivory Coast, Burkina Faso, Benin, Togo, Niger, Tunisia and Egypt.

During a reporting animated by Christiane Derepentigny and Dominic Decoeur, presidents of the school, the Grade 8 pupils, in small teams, revealed their destination according to the theme "Partons à l'aventure". Some plan to fly towards the Alps or Amazonia; other intend to discover the Eurotunnel, the pyramids of Egypt, the long China wall, the Eiffel Tower or the Statue of Liberty. These are all new challenges inviting pupils to push themselves up to their capacities and to develop their specific talents.

Grade 6 pupils presented an appreciation of another culture through the rhythm of "Macarena" with its history and their demonstration of this Spanish dance.

Afterwards, Grade 5 gave a lesson using words in the Japanese language.

At last, all the pupils sang the national anthem, O Canada.

The two Martine Menards each won a sweater, one with the school shield, the other with the UN 50th anniversary emblem. It's Stephanie Deocste who left with the UN 50th golden pin.

The day ended with an hour of games organized by each classroom.

The students spoke about the UN mission: maintaining peace, justice, economy, environment... all in relation to life at school and being a responsible citizen.

Residents looking to deal with MNR over wetlands

By Lynn McCuaig
***News* reporter**

Landowners on Bainsville Bay and Point Mouille in Lancaster township will block a shoreline study on their property until the Ministry of Natural Resources agrees to free up some of the land for development.

Right now, the land status has been frozen since it falls within wetlands the province has deemed important.

When MNR and RRCA announced they would put $80,000 toward a shoreline study, property owners decided to exercise their rights.

The group of landowners, most of whom have owned the property for three generations, will prevent MNR from coming onto their land unless some of it can be freed up from provincial regulations prohibiting wetland development.

"We would give permission to reinforce the shoreline as long as they could do something in behind it," Landowner Charles Sangster said.

Shoreline erosion has been a problem in that area of Lake St. Francis for 30 years. The waterfront is receding at roughly four hectares a year because of continuous wind and waves.

Landowners had given MNR a proposal outlining what they had in mind for the Bainsville Bay/Pointe Mouille area.

But at a meeting between MNR, the Raisin Region Conservation Authority and the township council on Nov. 14, landowners were told the MNR's hands are tied.

Bryan McCue, from MNR, said he attended the meeting to make sure landowners understand concerns for shoreline protection and to add more detail to the proposal.

"It wasn't detailed enough for the Minister to make a decision," McCue said.

The ministry was offering to free an area of 25 acres to the west of the Bainsville overpass, but the suggestion didn't affect all property owners. Since the core of the area is a highly valued wetland, McCue said the ministry can't do anything with it.

The only option for the ministry right now would be to buy the wetland.

"Definitely, that would be a preferred option," McCue said.

But the property owners won't give up their land without being given fair market value, Sangster said.

As a bargaining tool, the erosion is the only option for the landowners.

"That's all we've got," Sangster said.

"If we let them go and reinforce it with no use in behind (the shore), they got what they want, but we didn't get what we want."

Recognizing counterfeit

Seaway Valley Crime Stoppers is hosting a credit card fraud and counterfeit money seminar tonight at the Cornwall Civic Complex at 7 p.m.

Two experts, Paul Facciol of the Canadian Bankers Association and Det. Shawn White from the Cornwall Police Criminal Investigation Unit will be speaking at the event.

With the busy Christmas season coming up, Crime Stoppers is encouraging business people and merchants to attend.

A $5 seminar fee will apply. To RSVP call 937-3371.

Antique car club donates $1,500 to good causes

The Lancaster Antique Car Club (LACC) held a general meeting on Nov. 15.

One of the agenda items was the donation of $1,500 which was raised during the very successful first annual LACC Car Show held Aug. 20, 1995. This year the members selected: The Lancaster Recreation Association building Fund ($1,000); The Glengarry Seniors Outreach Center ($250); and the Lancaster Service Club Council ($250).

TODAY! TODAY! TODAY!

WEEKLY

BLUE BOX SERVICE FOR LOCAL BUSINESSES

As a follow-up to a survey done this summer and the tremendous support given for this program by Alexandria Business and its citizens, the town is pleased to announce this

NEW, EXPANDED WEEKLY BLUE BOX PROGRAM

START OF WED. PICK UP Wednesday, December 6/95

Please put out night before in such a way as to not obstruct snow removal

SURPLUS RECYCLABLES – Use Clear Plastic Bags

The Town of Alexandria and R.A.R.E would like to take this opportunity to thank you sincerely for your past and continued support.

Further information may be obtained by calling...

R.A.R.E.; Chuck, Nicole or René at 525-5112 or Char-Lan Sanitation , Richard Viau at 525-1349

AUJOURD'HUI! AUJOURD'HUI! AUJOURD'HUI!

SERVICE HEBDOMADAIRE

DE BOÎTES BLEUES POUR GENS D'AFFAIRES LOCAUX

À la suite d'un sondage effectué cet été et à l'apui formidable reçu pour ce programme par les gens d'affaires et les citoyens la ville est fière d'annoncer ce

NOUVEAU PROGRAMME HEBDOMADAIRE DE BOÎTES BLEUES

DÉPART DU RAMASSAGE LES MERCREDIS: Mercredi 6 décembre 1995

S.V.P. sortez vos boîtes bleues le soir précédent pour ne pas nuire à l'enlèvement de la neige

SURPLUS RECYCLABLES – Utiliser sacs de plastique clair

La ville d'Alexandria et R.A.R.E. veulent profiter de cette occasion pour vous remercier de votre appui actuel et passé.

De plus amples information peuvent être obtenues en téléphonant...

R.A.R.E.; Chuck, Nicole ou René à 525-5112 ou Char-Lan Sanitation , Richard Viau à 525-1349

R.A.R.E.

Fern Seguin, Environmental Comm. Chairman **G.H. Chuck Charlebois,** General Manager

Ce programme de recyclage est parrainé par This recycling program is sponsored by

OMMRI Des compagnies en faveur du recyclage

Town of Alexandria Ville d'Alexandria

Environment Environnement

Caisse populaire Alexandria limitée

'Best ever' Santa parade delights crowd

Lancaster

by Janice Montreuil
347-2420, fax 347-7464



Last chance to enter the open-mixed doubles dart tournament scheduled for Sunday, Dec. 10, at Lancaster Legion. Registration is $14 per team of one male and one female. Please register and pay in advance. Other attractions will be half and half draws, raffle and Nevada tickets. For more info, call the Legion at 347-3286.

* * *

Keep in mind the turkey bingo this Sunday, Dec. 10, at St. Joseph Parish Hall at 7:30 p.m. This event is organized and run by Knights of Columbus No. 8715-Lancaster and there will be 15 regular and six special games. Admission is $1 each and $1 for seven cards. Proceeds to K of C charities. All welcome.

* * *

The Lancaster and District Curling Club will be holding their annual turkey bonspiel the week of Dec. 11 to 16.

For a mere cost of $10 per person a turkey dinner and trimmings will be served on Saturday evening, Dec. 16. Entertainment and dancing will follow and all are welcome to attend.

If you do not wish to be scheduled to curl, please call Peter and Jeannine at 347-2369.

Sign up and perhaps win your Christmas turkey! The annual family and friends "funspiel" will be held on Saturday, Dec. 30, and all are welcome. This is a fun day for the whole family.

* * *

On Friday, Dec. 15, Pacemakers Seniors Club will be having a private luncheon for members only in lieu of the usual lunch open to the public.

This will be a change for the many volunteers who have worked so hard at the monthly lunches.

It will be a catered affair and by advanced ticket sale only. More info may be obtained from Norm Lyons at 525-4530.

Lunches open to the public will resume next year, the first being on Jan. 19 at Lancaster Legion. The club extends warm seasonal greetings to their many faithful supportive patrons.

* * *

Last Saturday, Dec. 2, saw the annual Santa Claus parade float down main Street to the delight of all present. Bands, floats and lots of costumed walkers made this the "best ever" parade.

Best overall float award went to the Lancaster recreation department along with a trophy donated by Lancaster Legion and $100.

Second best overall float award was taken by the Knights of Columbus and third best overall float was St. John's Anglican Church.

Most original float award was won by Lancaster Legion. Best out-of-town award went to R & M Masonry. Best youth achievement float award was given to Ecole St. Joseph.

Best school float was taken by Lancaster Public School. Best business float was won by Lancaster Freshmart. Best horse and rides were Heather Irwin and the second best animal entry went to Bob-T Tack Shop.

Walking costume prizes were given to Lancaster Public School, Bob-T Tack Shop and the Lancaster Optimists.

All in all a fine but cold day. Santa was a big hit with all the kiddies as he patiently heard their Christmas requests.

Congratulations should go to the Lancaster Service Council for this massive job and thanks to the judges who had their work cut out for them in choosing "just the right one".

* * *

Congratulations to sisters Kylie and Alicia Cumming, winners in the SD&G county library bookmark contest.

On Thursday, Nov. 23, Fiona Fraser presented Kylie, winner for the Lancaster Branch, and Alicia, winner for the Lancaster Township branch, with prizes and certificates.

The presentation took place at Lancaster Public library where both girls are members.

There will be a display of all the bookmark entries and winners at the library for the next few weeks.

The library will be closed from Dec. 17 to Jan. 2 inclusive.

* * *

A baptism was held at St. Joseph Roman Catholic Church on Sunday, Nov. 26, for Helen Anne, daughter of Linda (Baleauf) and Daniel Gauthier. Her godparents were Paul Gauthier and Helga Mader.

* * *

Jolly 50's Club held their November and December birthday party on Nov. 28 and winners at cards were as follows.

Ladies' high – Reta Heath and low – Cecile Legroulx. Men's high – Rene Poirier and low – Jean Poirier. Door prize winners were Joyce Lalonde and Anna Verkuylen.

Fifty/fifty winners were Marie Jeanne Poirier, Marguerite MacLeod, Marie Vandette, Rene Poirier and John Fourney.

The birthday cake was donated by Jack McDonnell for November celebrants Florence and Lorne Bennett, Rolland Bourdeau, Beatrice Labelle, Olive McCreary, Emma Derrig and for December celebrants Rolland Bowen, Edna Edmunds, Joyce Lalonde, Florida legroulx, Rene Poirier, Marie Vandette, Germaine White and Elizabeth Wilcox.

* * *

There are many ways to say goodbye, some short and to the point, while others take longer.

For the past eight years, three months and soon to be 24 days, I have been writing the local Lancaster news on a weekly basis. This totals approximately 400 columns, give or take a few weeks off.

It has not been a hard job and I have had so much help from all of you with phone calls, notes in my mailbox and letters in the mail.

Dec. 27 will be the last column I write and I am appealing now for a volunteer to take over this job.

The pay is not that good but the rewards are great. The people who care enough to send a local correspondent news are what makes a weekly commitment like this worthwhile.

Think about it, and if you are interested, please contact Joe Banks at 525-2020.

Police board briefs

The following are among the items discussed at a meeting of Alexandria Police Services Board on Nov. 15.

Council questions

Reports of one constable on day duty only and the police chief going on courses while police constables are not were two examples of comments Mayor Grant Crack has been hearing from members of the police association which suggest that the police service and the police board "are in a mess."

Addressing his questions to Police Chief Paul Deveau during the Alexandria Police Services Board meeting Crack said these kind of questions show "the real mess that we're in."

Deveau said that reports of one officer on day duty results from assigning one officer to court duty on a consistent basis and that as a result, this officer does not work many evenings. The assignment to court duty was a response to Deveau's increased workload as in the past, he told the board, he had handled these matters himself.

As for attending courses while members of the service have not, Deveau detailed plans for two members of the service to attend training prior to the end of December and further plans for training in the new year.

Crack said after the meeting that it seems some members of the police service have become united on some aspects.

"I find it a mess that comments are being made and that accusations are flying about," he said. "It's time that we deal with it. All I want to see is that we get the best police service for the town of Alexandria."

Ad hoc

Whether the two members of the ad hoc committee set up by town council and the police services board had the mandate to report its findings to council was the subject of a heated discussion at the meeting of the Alexandria Police Services Board.

Mayor Grant Crack asked if the mandate of the ad hoc committee was just to report back its findings to council or also negotiate a better deal with the OPP.

Board chair Helene Faubert-Gravel said it was her understanding that the ad hoc committee was to find out more information about the OPP costing and report back to council what it had discovered.

"It was my understanding," Crack said, "that council has every right to come forward to make a decision on the OPP costing which it has done."

Board member Gord Wright said it was now the turn of the police services board.

"Council has made their decision and now we have to make ours," he said.

Association negotiations

A letter from the Alexandria Police Association requesting negotiations for the contract which expired Dec. 31, 1994, which suggested the Police Services Board was not bargaining in "good faith," was presented to the Police Services Board and will be answered with an acknowledgement suggesting the board will be contacting them shortly to resume negotiations.

Murder mystery to raise money for charity

Glen Walter

by Ron Holla
931-2658



Those who live a good who-dun-it and a good meal can satisfy both these urges and give to a non-profit group at the same time – at Glen Walter's murder mystery dinner.

Scheduled at the Knights of Columbus Hall on Purcell Street for Dec. 9 at 6 p.m., the murder mystery is hosted by Eddy May Murder Mysteries with $2 of the $30 admission going to the Hope and Love movement, a support group for separated and divorced couples.

The meal will feature boneless chicken and filet mignon, salad and a variety of desserts. For further information or tickets, please call 932-6794 or 943-6014.

Annual turkey shoot

The bingo balls were bouncing and ticket sales were brisk at the annual Knights of Columbus turkey shoot Dec. 1 in Glen Walter. Even the turkeys were moving around.

"We think the turnout was pretty good considering the weather was pretty bad," Grand Knight Norman Levac said.

In the back of the hall, four turkeys could be seen taking in the events, but they had little comment as this reporter passed by. Several people however were not so shy as tickets to a house, bingo cards and door prize tickets were presented at every turn.

Third generation

Christian Bourgon of Glen Walter, appears set to follow in the footsteps of his father and grandfather as he is preparing to enter the barbering business next summer, Gilles, his proud father, said.

"Christian is right now studying at Marvel Hairstyling School in Ottawa and he said he wants to come in to the business in July," Bourgon said. "This would make three generations at the same shop."

Children's party

Children and Saint Nick couldn't be kept away from the annual Knights of Columbus Children's Christmas party at the Knights of Columbus Hall Dec. 3.

Held at noon for children ages 12 and under, each child present had an opportunity to talk to jolly ol' elf himself and receive a Christmas goody for the occasion.

Be generous – give

Members of the Knights of Columbus Council 5068 will again be asking for generous donations of canned goods or money Dec. 10 during their annual guignolee.

Grand Knight Norm Levac is hoping that despite the pool local economy people will think of others this year and share with those less fortunate.

Knights will be visiting area neighborhoods during the afternoon and will gladly receive what you wish to share.

HELP US TO BRING JOY INTO A NEEDY CHILD'S CHRISTMAS

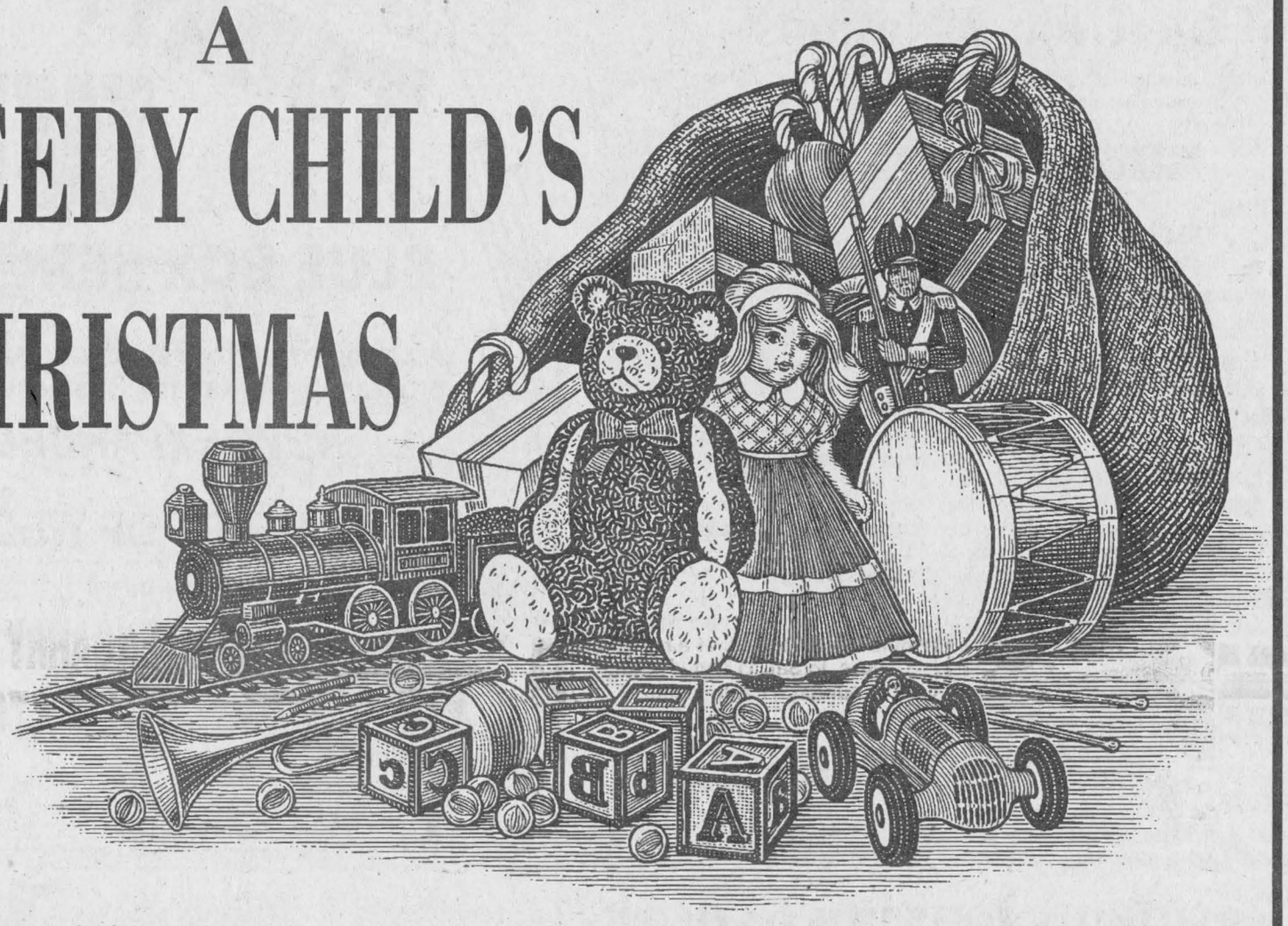

Alexandria Ford, Scotiabank Alexandria, Marcel TV-Furniture, The Alexandria Lion's Club and The Glengarry News need your help in bringing a smile to a needy boy or girl this Christmas.

Bring a toy, preferably new and wrapped, with age and sex identification attached to each. Drop it off at any of the businesses listed below.

You Could Win A VCR Courtesy Of

MARCEL TV-FURNITURE

The toy distribution will be done by The Alexandria Lions Club

Scotiabank
THE BANK OF NOVA SCOTIA

Alexandria
FORD-MERCURY Sales Inc.
Hwy. 34 South, Alexandria 525-3760

The Glengarry News

Tel.: 525-2020 FAX: 525-3824

"Let's Count Our Blessings"

MAXVILLE IS READY FOR CHRISTMAS

FIRST ANNUAL CHRISTMAS DANCE
Friday, December 8 - 9 p.m. - 1 a.m.
Maxville and District Sports Complex
$10 per person. Buffet lunch at midnight
Tickets available from Danskin's, Doreen at Canada Post or executive members

WIN! WIN! WIN!

You could win a prize from our Christmas Draw
DRAW ON DECEMBER 16
At participating Businesses

MAXVILLE & DISTRICT CHAMBER OF COMMERCE

FOOD and TOY DRIVE! Donations accepted at Maxville Home Hardware

---

Doris'
Family Hair Care
Highland Rd., Maxville



CHRISTMAS DRAW!
Enter our draw to win 1 of 3 prizes
(Gift Baskets of Hair Care Products)
Draw is on December 23rd

Book your appointment for Christmas!

Hours: Wed. & Fri. 9-4
Thurs. 9-8; Sat. 8-1
527-2347

Wishing You All A Wonderful Holiday Season

Saturday, December 9
1 DAY ONLY!
10% OFF EVERYTHING
*Excluding Cards and Discounted Items
• Carlton Greeting Cards, Box Cards and Christmas Wrap
• Coro Jewellery • Gift Baskets
• Majella's Woodworks

• Tracy's Country Corner •

Hours: Mon.-Thurs.: 9-5; Fri.: 9-6; Sat.: 9-5
14 Main St. Maxville 527-2800

CHRISTMAS GIFT IDEAS
• BUCHAN POTTERY • CD's and TAPES • CELTIC JEWELLERY
BLACK JACKET and PRINCE CHARLIE with VEST (while they last) **25% OFF**



and much more!
VISA
Danskin's Scottish Gift Shop
Main St., Maxville 613-527-2037

TOYS

EVEN SMALL BUILDERS HAVE BIG PLANS



Ford New Holland toys are richly detailed, they give children freedom to create, express ideas and explore the world around them.

MAXVILLE FARM MACHINERY
Highland Rd.
Maxville 527-2834 NEW HOLLAND

Share The Christmas Spirit
Fill your Christmas list in one stop!
• Tools • Housewares • Toys • Stereos • TVs
• And much, much more
Lay-away and Christmas Gift Wrapping available

We also offer these services:
•Photocopies •Fax Service •Re-Key Locksmith
•Dry Cleaning •Keys Cut •Bell Depot
•Window and Screen Repair •Shoe Repair



MAXVILLE HOME HARDWARE
Main St. Maxville 527-2025

YOUR CENTRE FOR:

Brewers Retail Depot for Empties

•Plumbing Repairs
•Electric Motors of all types
•Water pump repairs
•Cow clipper repairs
•Power tool repairs
•Pools, Spas and Chemicals

P.M.P. CENTRE
11 Main St. S. Maxville 527-1607

NICK'S HOME COOKING
The best tasting pizzas in the area!



If you haven't tried Nick's pizza, you haven't had the best

Hours: Mon. to Wed. 11 a.m.-9 p.m.
Thurs. to Sat. 11 a.m.-11 p.m.
Sunday 11 a.m.-9 p.m.

Hwy. 43 to Bender Rd. N. to Conc. 4
527-2863

BEAT THE COLD!

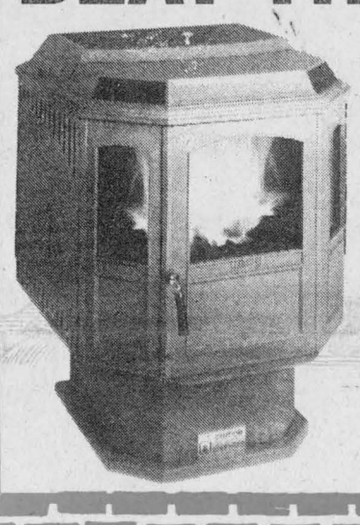

Cut your hydro bill in half with the Harman Wood Pellet Stove

GLENGARRY WOOD PELLET STOVES
Roger Jeaurond – 527-3028

King George Tavern
Maxville, Ont.
NEW YEAR'S EVE PARTY
Appearing this year:
THE REVIEW BAND



Tickets: $30 / couple
$15 / single
Includes: buffet, Party Favors, and Champagne at midnight

Season's Greetings
from
Freeland Flowers Reg'd
"Serving your area for over 30 years"

Send a lovely pine scented table centre or home arrangement, delivered from **$25**
Drop by for a beautiful Christmas Poinsettia gift wrapped from **$10**

"Send Teleflora's Brass Hurricane or Crystal Snowflakes Box Bouquet"
Gift Certificates Available

R.R. 1 Maxville
527-2877
Fax your orders 527-1021

John Deere Toys
Kids 'Dig' 'Em

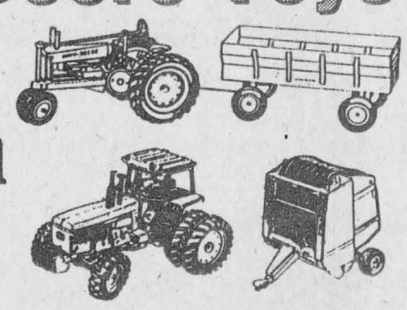

Little ones like playing grown-up, and they'll love playing with these die-cast metal John Deere scale models

GARRY SMITH
SALES & SERVICE (Maxville) Ltd.
Maxville, ON 527-2152
JOHN DEERE

CHRISTMAS PROMO!
With every 25 Litre purchase of fuel, Get a
FREE PACKAGE OF GIFT WRAP
ETHANOL GASOLINE The Right Choice

Check out our selection of 800 movies!
We have Multiple Copies of NEW RELEASES

SCOTT'S CONVENIENCE
Main Street, Maxville 527-3120

Cheryl's Hair Designs



Make an appointment today for your Holiday Season Look!

Featuring Products by:
WELLA SEBASTIAN

Hours: Tues. to Fri.: 9-5
Saturday: 9-Noon
Cheryl King, Prop
18 Main Street South, Maxville 527-1120

Just In The Nick of Time!



LUBE, OIL & FILTER



- replace engine oil & filter*
- lubricate locks, all latches & hinges
- inspect air filter element
- inspect lights, horn and wipers
- check coolant, battery, brake and washer levels.

includes required quantity of premium oil & Toyota genuine oil filter
$25.88 all Toyota models

COOLING SYSTEM MAINTENANCE



- pressure test the cooling system
- inspect the hoses, water pump, drive belts & radiator
- drain system and install Toyota long life coolant for winter & summer protection

$48.88 all Toyota models

FRONT OR REAR BRAKE REPLACEMENT



- install genuine Toyota disc pads or shoes
- clean and lubricate calipers or backing plates
- inspect hoses & lines
- road test

Tercel/Corolla **$98.88** most other Toyota models **$108.88**

TOYOTA GENUINE PARTS
TOYOTA QUALITY SERVICE

HIGHLAND TOYOTA
Main Street Maxville 527-2735

SEASON'S GREETINGS



from the gang at
Kelly's Sports Bar
Need a ride? We'll get you home.
Don't drink and drive.

NO TAXES!
UNTIL THE END OF DECEMBER
"SPECIAL GIFTS FOR SPECIAL PEOPLE"

- Handmade Beeswax Candles for your honey
- The finest stained glass angels and nativity scenes
- Roger's Chocolate (Gift Wrapped)
- Christmas and All Occasion Greeting Cards: $1 each!
- Warm drinks served every day
- Parking

– While shopping in the village, feel free to use our washrooms

TEA CUP READING
By chance or by appointment

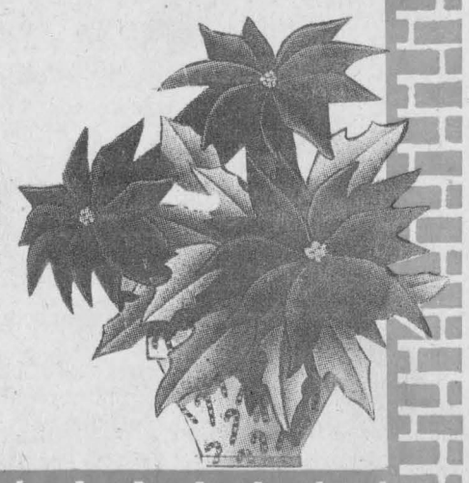

KINTRA GIFT GALLERY
We serve you in three languages
6 Main Street South Maxville 527-1195

Raisin River Country

Snow forts abound along Raisin River

Williamstown

by Sue Harrington
347-2279



Forts along the Raisin are numerous in these days of snowhalla. Of the here-today-gone-tomorrow variety, they nevertheless are wonderful examples of early Canadian architecture, and their makers pack a mean missile. One of these ice-balls whizzed so closely by me on Friday, I thought for a moment I had been mistaken for a United Way campaigner. Talk about a close shave!

Just kidding, of course. Actually it was wonderful to see all the children playing outside and having such fun. Tell me, kids, when you're mixing a snow cake, is the dirty slush by the side of the road still brown sugar?

* * *

It's easy to think Christmas when the weather is like this. The decorations which have begun to appear on our houses look so beautiful against the snow. The "village" tree is up in the "village" square, and it has been whispered to me that we have Wendy Wert to thank for donating it. Of course the man in the white hat and his crew of lighting and structural engineers must also be applauded.

Meanwhile, over at the bank, "Lucky" sprawls contentedly on the mats, greeting customers in low-key fashion. Wouldn't he look beautiful decorated with a big red bow?

* * *

Christmas shopping in Williamstown? Our local department store features a selection of homecrafted and baked articles you are unlikely to find anywhere else. These look beautiful on display shelves (custom?) made by Don Thomson.

Also at the store is the CD, "Folks like us," the widely publicized release featuring Christmas music, and with proceeds going to the Special Olympics coming to Cornwall nextyear.

A reminder, too, that note cards featuring the Sir John Johnson Manor House are available
at the library, for those of you looking for either a nostalgic or small gift suitable for any age,gender, or hair color.

* * *

In the next breath, I must tell you that the Williamstown Library, like all others in the SD&G County Library system, will be closed from Dec. 17 to Jan. 2 inclusive. You may remember that the library remained open throughout August this year, and the impending closure is being implemented instead.

* * *

Lots of Christmas activities seem to have been moved up a little in Williamstown this year.

Take Santa's visit to the Fire hall, for instance. The old fellow will be arriving THIS SUNDAY, (Dec. 10), from 1 to 3 p.m. All area children are invited to come out and see Santa, tell him of their secret wishes, and have a treat or two. For those of you who are new to Williamstown, this visit with Santa is always a real hit with the youngsters - where else can you see Santa AND a fire truck at the same time?

* * *

Also moved ahead this year was the Friendly Neighbors' Christmas Dinner, held Nov. 30 at St. Mary's Centre. Once again the dinner was delicious, with the ladies of St. Mary's, serving up a meal greatly appreciated by all who attended.

Ella Bergeron was the winner of the Christmas turkey, while Emily MacDonald is the lady to visit if you want a biscuit with your cuppa. Emily won a whole boxful, but if I know the lady, she likely won't be keeping them for herself!

Maurice Chretien was a two-time 50/50 winner, with other prizes padding the pockets and purses of Cecile Leblanc, Jack MacDonald, John Krol, Ethel Clark, Austin Abrams, Beatrice Labelle and Marie Vandette.

* * *

There was plenty of Williamstown at the Lancaster Santa Claus Parade on Saturday. Despite the wicked wind, locals turned up to ride on floats, play instruments, and line the streets.

Char-Lan High School's float featured the school's band, and how those poor creatures managed to make music in the cold is beyond me. Of course this is Glengarry, and the souls here are hardy. Just look at the pipers! And how about those Hawaiian girls bare arms, legs and all. Brrrr!

Verna Warden and her helpers organized the Williamstown Public School float in the parade. Sharon Jasper was the driver.

Local children who rode on the float included Stephanie Bougie as the figure skater; Johnathan and Jymie Jasper on the ski-doo, and Allister and Tyler Whitford on the toboggan. Mary and Joseph were portrayed by Katie Whitford and Andrew Van Bruchem. Other riders were Angela, Bruce, and Carrie-Lyn Meilleur, and Kimberley and Jamie Powell, with Glenda Lauzon acting as float-sitter.

Congratulations to all for getting involved and bringing something a little special as we prepare for the holiday season.

* * *

While many of the pre-Christmas events are speeding by, the Rebels' Jr. B. Hockey Clubwill be holding its annual Christmas dance on Sat. Dec. 23 at the Charlottenburgh RecreationCentre.

The dance will take place following the Rebels' game against Kemptville earlier in theevening.

The music will be by DJ (Zaluski?) —(just kidding, again), and you are all welcome to attend. There should be a good crowd as most ex Williamstowners will be home for the holidays by then. A perfect chance to meet and catch up on the news.

* * *

Competition must be cut-throat at the Williamstown Duplicate Bridge Club these days. It
seems that almost every week lately, there has been a tie!

This week it was Hanz Schulz and Garry O'Connell battling it out for first place with Jim Campbell and Dawson Pratt. Albert MacDonald and Isobel Larocque were third.

* * *

We welcome back to the area, Brenda Morris, her husband, and their two children, Dylan and Emily. The family is living in Jane O'Brien's former home, and Brenda says that it's great to return.

* * *

The Glengarry Community Club held its November birthday party on Nov. 22, and Reta Heath made the cake in honor of Margaret Kennedy, Catherine Gourlay and Olive McCreary.

Ladies High winner was Cecile Leblanc, with Catherine Gourlay Ladies Low. Men's High went to Alex Lalonde, and Low to Roger Pilon.

Alice Portant won the door prize, while the 50/50 takings were split among Mary Rose Pilon, Cecile Leblanc, Delard Dubeau, Alex Lalonde, Dorothy Roy, and Rena Major.

The club's next open euchre will be held Dec. 13 at 1.30 p.m. at the Charlottenburgh Recreation Centre. Everyone is welcome.

* * *

Backing up a little now, to an item which has been slow to leave the nest. (And just in case any of you are wondering, I am the momma bird here!)

The November meeting of the Picnic Grove Women's Institute was held.....in November, of course. We just won't say exactly when.

The meeting took place at the studio/home of Esther Bryan on the River Road. Esther explained a little of her background — how she had been born in France and had begun painting when she was young. Largely self-taught, Esther recently graduated from Concordia University in the Fine Arts degree program.

Her return to Slovakia to find members of her father's family, has been an inspiration to her life and her art.

Esther impressed her audience as she demonstrated how she makes paper out of fibres, old jeans, etc. She showed an original cape outfit she had made. Esther is also experimenting with boiling corn husks to make pictures.

A flower arrangement was presented to Esther by Lyall Hargrave, before lunch was served by Pat Armstrong, Jean Sangster and Ina Byatte.

Santa coming to town Sunday

Martintown

by Martha Merchuk
525-4177



The annual Martintown Santa Claus parade will take place on Sunday, Dec. 10. The parade will start at 1 p.m. sharp, leaving from the Laidlaw parking lot. All entries must be present by 12:45 p.m.

As usual, Santa will be giving out candies to the children at the fire hall after the parade.

The candy has been donated by the Martintown Masonic Lodge. Bring the kids and your friends and have a wonderful time.

The Martintown firemen have built a skating rink at the fire hall and invite everyone to make use of it.

St. Andrews United Church

On Friday, Dec. 8, 1995 at 9 a.m. members will be decorating the church for Christmas. Anyone able to give a helping hand is welcome.

Monday, Dec. 11, 1995, the annual UCW Christmas dinner will be held in the church basement starting at 6 p.m. All the ladies of the church are welcome.

Please bring a potluck dish for supper and an unwrapped toiletry for Lazarus House.

On Sunday, Dec. 17 will be the white gift service and Sunday school pageant. This will start at 11 a.m.

Potluck luncheon of sandwiches and squares will follow the service. White gifts will be given to the Agape Centre.

* * *

Following are the results of the Goodtimers euchre results for Nov. 23: First ladies', Margaret Cadieux; second ladies', Cecile Cuerrier' third ladies', Judy Johnston. First men, Armand Bissonette; second men, Rolland Seguin; third men, Gerald McGillis. The door prize went to Rita MacCarthy and the 50/50 draws were won by Myrtle MacMillan, Howard McDonald, Isabel MacDonald and Armand Bissonette.



Pretty Paws Grooming
"Complete Dog Grooming Centre"
Please book your appointment early to beat the Christmas rush!
ALL BREEDS, BIG and SMALL, YOUNG and OLD!
Joanne Quesnel - Qualified Dog Groomer
Conc. 1 of Kenyon #20037
525-4865
48-2c

Recycle used items by advertising in the Classifieds. Call 525-2020

making your money work

6.35% 3-Year Term GIC	6.875% 5 Year Term GIC or RRSP	6.10% 1-year. term GIC

TRUST COMPANY G.I.C. and R.R.S.P.

GUARANTEED INVESTMENT CERTIFICATES

G.I.C.'s	1 YEAR	2 YEAR	3 YEAR	4 YEAR	5 YEAR
ANNUAL	6.10%	6.10%	6.35%	6.50%	6.875%
MONTHLY	5.85%	5.70%	6.00%	6.25%	6.50%
R.R.S.P.	5.75%	6.00%	6.25%	6.50%	6.875%

RATES SUBJECT TO CHANGE

GIFFORD ASSOCIATE
A MIDLAND-WALWYN Incorporated Company
405 - 132 Second St. East.
CORNWALL
SERVING OTTAWA REGION 40 YEARS
937-0118
FREE PARKING
IN OTTAWA 666 KIRKWOOD AVENUE

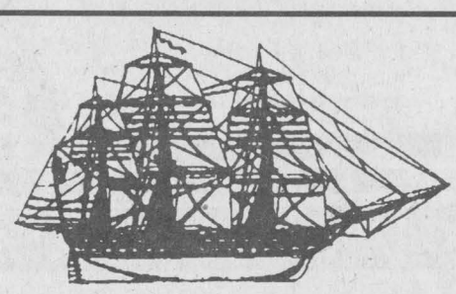

The Landings Restaurant
Creg Quay
The perfect place for your Christmas get together!
NEW YEAR'S EVE
- Gastronomic Buffet - Over 50 items
- Glass of bubbly at midnight
- Dance the night away with "C-Note" playing all your favorites
- Tickets $50 per person (taxes & gratuities included)
Limited space available. Call soon for your reservations!
Open for Lunch and Dinner Wednesday to Sunday
For information or reservations call
613-347-2416
Waterfront • Just East of Lancaster
49-1c

For that special person on your Christmas List
Give your loved ones a gift they'll keep getting, all year long....
a subscription to The Glengarry News
and be eligible to
WIN a 27-INCH RCA COLOR TELEVISION!
From
Marcel TV & Furniture

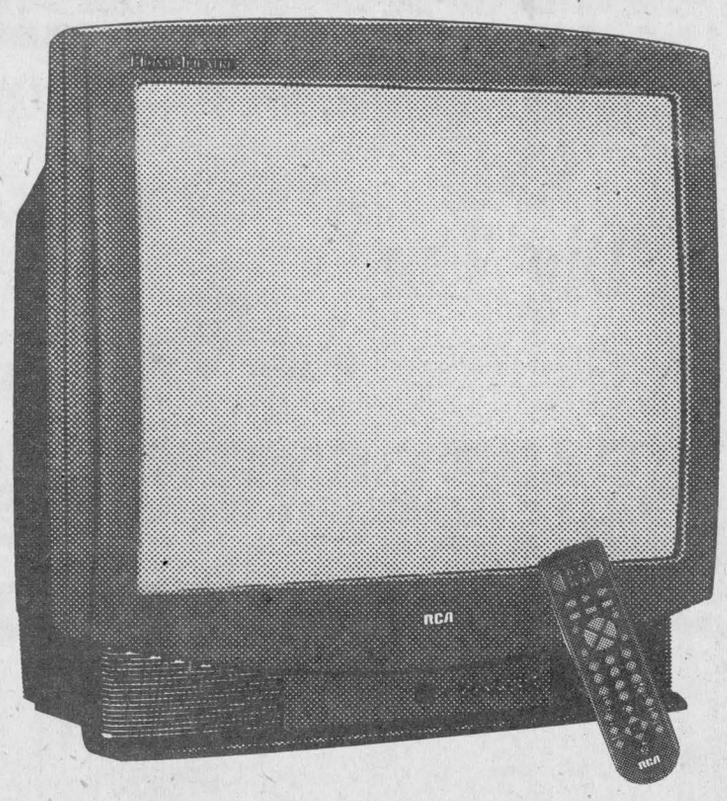

For every NEW gift subscription you buy, from Nov. 8 to Dec. 20th, '95, your name will be entered for this beautiful 28" color television. The winner will be drawn Thursday, December 21st. Buy more than one gift and your chances to win increase!

You can't afford to miss this opportunity! ORDER NOW!!
Just fill out the enclosed gift list and mail it back to us.

PRICES:
$28.36 (GST included) for 52 issues within a 40 mi. radius of Alexandria
$48.15 (GST included) for 52 issues outside a 40 mi. radius of Alexandria
$116.63 (GST included) for 52 issues in the United States

Please send The Glengarry News to

Name.....

Address.....City.....Prov.....Postal Code.....

Phone #..... Gift Card to read "From_____"

Your name, address and phone #_____

_____

☐ Payment Enclosed ☐ Check here to start my own subscription

Please list additional subscriptions on a separate sheet of paper and enclose it with this list.
P.S. All subscriptions must be paid in advance

Please mail your gift list to:
THE GLENGARRY NEWS c/o Circulation Dept.
Box 10, Alexandria, Ont. K0C 1A0



Winter winner

Marc Legault of the Glengarry Snowmobile Club (left) presents Laurette Primeau (right) with a $6,500 snowmobile she won in the club's raffle at the season opening dance and fundraiser on Nov. 25. The snowmobile was pruchased at Shepherd Motors owned by Gary Shepherd (centre).

Town toy drive is off to a slow start

Business Beat

by Joe Banks, 525-2020

A business-sponsored toy drive in Alexandria aimed at putting toys under needy children's Christmas trees is so far drawing a poor response.

The program provides drop-off points at Alexandria Ford, Scotiabank, Marcel TV and Furniture and *The Glengarry News* for donated toys. As of Tuesday morning, 15 gifts had arrived at Scotiabank, one at Ford and none at the other two locations.

The drive contributes the toys to the town's Lions Club which in turn distributes them to families in need, in conjunction with its annual Christmas vouchers campaign.

Donors who bring the toys into the above locations can fill out ballots for every donation and become eligible to win a VCR.

Contributors are asked to please wrap each toy, and identify the sex and age for the child it is intended.

For more information on the drive, see the advertisement on page 8.

Christmas tape on sale

A cassette tape featuring Christmas music produced by local singer and musician Ken Roach is on sale.

Ken, who will be performing Christmas concerts on Dec. 10 at St. Finnan's and Dec. 17 at St. Joseph's church in Lancaster, has developed a solid local following of fans who appreciate his music.

In fact, things are progressing so well, he hopes to release a Christmas CD next year with a larger marketing approach in mind.

The tape, titled "Ken Roach Christmas Songs", features a mixture of eight traditional and original Christmas songs.

The tape, which features old favorites such as "O Holy Night" and original songs like "Glory, Glory", has been five years in the making. In fact, "Glory, Glory" made its debut at the GDHS Christmas concert in 1991.

Except for the background choir, all of the music was arranged by Ken and played by him on an electric keyboard.

The tapes are available for purchase at Lefebvre's Food Mart grocery store in Alexandria or from Rainbow Residence where Ken can be reached at 525-4851.

A first year anniversary

Here's a story of a government program that went right.

Diane Stones of 165 Hope Street in Alexandria, owner of home-based Stones Custom Embroidery, just passed her first anniversary in business. Through the Self-Employment Assistance Program under Canada Manpower and the Small Business Development Centre of SD&G, Diane was able to get her business off the ground and is reporting success today.

Her business, which sews logos onto jackets for sports teams and monograms gifts or personal items, has grossed $11,000 in its first year. Considering Diane has only herself to pay, that's not a bad return for the business' first year in operation.

In addition to running her business day-to-day, Diane busily manages her household. She married to Ian and has three children, ages 11, 6 and 4.

A former resident of Montreal, she says she "never would have been able to do this in that city." Home-based businesses there are considered "a joke", but here, "there is so much encouragement. Everybody was always there to encourage me, and help. They still are."

Diane can be reached at 525-5376.

Get right to the point!
With a Classified Ad!



What do you mean 40?
I'm Evil Roy Slade!
49-1p

Good Value Travel Insurance

If you are away on business or holidays, an accident or illness could be expensive, as well as inconvenient. Our travel insurance plans can provide the protection you need.

As the largest Canadian-owned multi-line insurer, we offer a wide range of insurance products and financial services through our 350 offices nationwide.

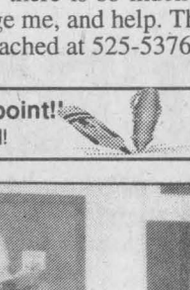

Frederick Leroux
Apple Hill
527-5672

Good Value From People You Can Trust™

the co-operators
Insurance/Financial Services

LIFE • RRSPs • HOME • AUTO
•FARM •BUSINESS •GROUP
•TRAVEL

VKH Vankleek Hill LIVESTOCK Exchange Ltd

EXCHANGE MARKET REPORT
DECEMBER 4, '95

GOOD CALVES: 90¢-$1.43
High Sellers: $1.60.
Ferme Chartrand et Fils - St. Janvier (Lunch Winner)
COWS: 35¢-44½¢
High Seller: 46½¢
Paul Dagenais, Oka (Lunch Winner)
BEEF COWS 36½¢-47¢
High Sellers:
Sylvain Gonthier, Bellechasse
STOCKERS: 60¢-89½¢
High Seller: 90½¢
Ralph Sundback, Harrington
BULLS: 50¢-56½¢
High Seller: 59¢
R. Moss, Russell
LAMBS $1.00-$1.42
High Seller: 1.47
André Lacombe, Alexandria
HOGS: up to 60½¢
High Seller: Renald Laurin, Huberdeau
SOWS: 32½¢-35¢
High Seller: 36½¢
Leo Lauzon, St. Eustache
"Club Big" Members this week are:
John Allen, 1614 lbsx37-3/4¢=$609
Ian Hay, 1600 lbsx39¢=$624
Paul Dagenais, 1912 lbsx46-1/2¢=$889
Gerald Clément, 1604 lbsx37¢=$594
Yvon Villeneuve, 1706 lbsx36-3/4¢=$627
Ferme Roanette, 1800 lbsx36¢=$648
Ferme Isabelle, 1792 lbsx38-1/4¢=$685
Claude Lauzon, 1624 lbsx42¢=$682
Jean Dagenais, 1738 lbsx37-3/4¢=$656
Allen Barton, 1660 lbsx31-3/4¢=$527
Allen Barton, 1668 lbsx35-1/2¢=$592
M.G. Proulx, 1614 lbsx30=$484
Glen Dalk Farm, 1714 lbsx40-1/2¢=$690
Glen Dalk Farm, 1616 lbsx37-1/4¢=$602
Calves remained unchanged this week although a few calves reached higher prices. Cows also remained the same. All cows sell CA$H at the hill. For two more weeks the owner of the high selling cow and high selling calf has lunch on us.

SHOP LANCASTER AND YOU COULD WIN
$1,000 Lucky Bucks
1 x $200, 3 x $100, 10 x $50

Lancaster "Lucky Bucks" are merchandise certificates only. Bucks may be spent at participating merchants

Your Choice Video
108 Military Rd, Lancaster - 347-3682
Large selection of New Releases
MONDAY SPECIAL
2 FOR 1 MOVIE RENTAL
(For two days)
• Bad Boys • Appolo 13 and Congo
• Free Willy 2 • Broken Trust
• Doloris Clairborne • Forget Paris
• Crimson Tide • Species

BONUS OFFER!
Romm Fashions Reg'd
CLAIRVOYANT Rose Marie Weissman Fickler
207 Military Rd. - 347-7335
presents an exciting bonus offer
Saturday, Dec. 9
10 to 5
ROSE MARIE WEISSMAN FICKLER, CLAIRVOYANT
Radio Personality and author of "The Spiritual Journey" will give a free 15 minute Psychic Reading ($25.00 value) with minimum $35 purchase

KAROL'S KIDZ
Quality Children's Clothing
Reasonable Prices
Colorful Christmas Ensembles
Boys and Girls sizes 12 mts to 14 yrs.
118 Military Rd
Lancaster
347-2939

Perfect for Christmas
"Lights of Home"
by Shirley Deaville
$30
Great Selection of Greetings Cards
Ask us about our lay-away plan and monthly installments
Kathy's Custom Framing & Gallery
113 Main St., Lancaster 347-7257

You'll find that perfect gift at our 6/49 lottery centre
DRY CLEANING
Now's the time to get your dry cleaning done for Christmas.
Drop it off here and we'll take care of it for you!
• Great selection of Christmas lights and decorations
• Super Color Film Specials - 24 hr. drop off centre
• Carpet cleaning machine rental
• Hardware department
MAIN'S HOME CENTRE
109 Molan Street, Lancaster
347-3803

Town & Country Flowers & Gifts
"The Christmas Place"
•Handmade Christmas ornaments
•Homemade Chocolates
•Gourmet Baskets
•Decorative accessories for home decor
•Stained Glass Suncatchers
•Seagull Pewter
•Tartan Tablecloths, Placemats, etc.
Order your Christmas flower arrangements early for friends and relatives for delivery far away!
200 Main St., Lancaster
347-1477
Also available at our Alexandria location
17 Main St. S.
1-800-293-5687
FAX (613) 525-1660

Look What's Cooking for Christmas!
Find everything you need for holiday baking at
Denise's Country Kitchen and Deli
•Homemade Soup, Sandwiches and Subs
•Desserts and Muffins •Health and Bulk Food Sections
•All Your Christmas Baking Needs
•Fritz Deli Meats and Party Platters
•Homemade Tourtières and Baked Goods on Special Order
Save yourself some time! Drop off your list or telephone your order. We're here to serve you!
Open Mon. to Sat. 9-5
115 Main St., Lancaster
347-3328

Lotus Wear
229 Military Rd.
Lancaster
347-2497
Factory Outlet
Ladies BOXER SET 14.15
Ladies LEGGINGS 11.15
Oversize NIGHTGOWNS 20.60
Boy's BOXERS 4.10

Lancaster Pharmacy
Open: Monday to Friday 9 a.m. to 6 p.m., Sunday 9 a.m. to 4 p.m.
• Great Selection GREETING CARDS 1.50
•VITAMINS
•FILM PROCESSING
•HOMEPATHY PRODUCTS
TYLENOL Extra Strength
Bonus pack 115 tablets 6.49
HOT LEMON RELIEF
Regular 2.99
Scotties FACIAL TISSUE 150's 69¢
Wampole VITAMIN C Bonus 120's 3.99
Sale ends Dec. 24/95
On Line: Computer processing of Ontario Drug Benefit, Liberty Health, Assure, Eclipse, Green Shield, Veteran's Affair, Rx Plus
(613) 347-3971
209 Military Rd., Lancaster, Ont.

Bob-T Tack Shop
WESTERN BOOTS
• Ladies, Mens and Childrens
• Over 400 prs in stock
• Boulet, Joe Sanchez, Capezio, Westex
• Outback Coats and Jackets
• Western Shirts and Hats
• Bolo ties, Jewellery, T-Shirts
• Everything for the Horse and Rider
OPEN 7 DAYS/WEEK
Mon-Thurs 10 am - 6 pm
Friday 10 am - 8 pm
Sat and Sun 10 am - 5 pm
Hwy 2 East in Lancaster 347-7459

An Old-Fashioned Christmas in Alexandria

This Christmas Campaign Supported by the Alexandria BIA

SHOP ALEXANDRIA YOU COULD WIN BIA BUCKS

Visit With Santa at His Headquarters in Mill Square

MAGASINEZ EN ALEXANDRIA, VOUS POUVEZ GAGNER 'BIA BUCKS'

Visitez avec Père Noël chez lui au Mill Square

Only **2** Weeks Left

Un Noël du Bon Vieux Temps à Alexandria

GLENGARRY BOOK STORE

GIFTS THAT ENTERTAIN, INFORM, ENLIGHTEN

Discover our great selection of Biographies, Political Memoirs, Fiction, New Age, Gift Books, Calendars, Puzzle Books, Children's Books and Best-Sellers

OPEN

Mon.-Thurs. 10-5, Fri. 10-8, Sat. 10-5
Sundays till Christmas 12-4

124 Main St. S., Alexandria 525-1313

CHRISTMAS INVENTORY BLOWOUT!

20% OFF •COSTUME JEWELLERY SETS

25% OFF
- •Asst watches
- •Gund Stuffed Animals
- •Precious Moments Figurines and Tree Ornaments
- •Pet Sets and Stocking Stuffers
- •All Gold Jewellery

30% OFF
- •Wide selection of Bosson Heads
- •Royal Doulton Figurines
- •Copper Gift Ware

Deadline for Family Rings is Tuesday, Dec. 12

DESROSIERS & HOPE
JEWELLERS & GIFTS

49 Main St. S., Alexandria 525-2339

Affordable quality clothing for casual living for ladies and gents

We have oodles of Christmas gift giving ideas and stocking stuffers!

OPEN SUNDAYS 12-4

Gift wrapping and Gift Certificates Available

PADDY'S

Casual Attire for Ladies and Gents

8 Main St. N. Alexandria 525-4985

The Buying Power of over 476 Stores

Christmas TREASURES

Super Savings! Super Selection! Great Gift Ideas!

Christmas Stocking Stuffer SAVINGS!

RCA COLOR TVs 25" Stereo **$499**

STEREO MINI-SYSTEMS By Sharp **$349**

LA-Z-BOY Rocker Recliners **$399**

CURIO CABINETS $399

COUNTRYWIDE **MARCEL TV-FURNITURE**

369 Main St., South Alexandria 525-3692

Santa's Christmas Store

Has Different Specials On Every Day During Its SPECIAL CHRISTMAS WEEK SALE - NOW IN FULL SWING!

Wrap up Christmas with these great gift ideas:

•Sweaters •Casual Sleepwear
•100% Silk Lingerie •Scarves
•Toques •Belts •Jeans Wear

Free Gift Wrapping
Gift Certificates Available

Hours: Mon., Tues., Wed. 9 to 5; Thurs. & Fri. 9 to 9; Saturday 9 to 5; Sunday 12 to 4

Fashion Corner

43 Main St. Alexandria 525-3942

MasterCard VISA

Christmas Gift Ideas

STARTER NFL NHL U.S. COLLEGE NBA

Put A Smile On Your Favorite Sports Fan

STARTER CAPS
NHL, NFL, Soccer, NBA, U.S. College

From 14.95 To 24.95

TOQUES Asst. Teams **12.95**
T-SHIRTS Asst. **19.95**
TOQUES Long Styles **18.95**
SWEATSHIRTS Asst. Teams **35.00**

Available at

SHEPHERD'S

Glengarry's Favorite Sports Shop

83 Main St., North Alexandria 525-1402

WESTERN BOOTS

BOULET DOUBLE DOUBLE

In Store Stock Only

20% OFF!

Levi's Buy 1 Pair of Levi's Jeans Get A **FREE** Pair of Levi's SOCKS

FREE DRAW for Pair of Tickets to
MONTREAL CANADIENS vs TAMPA BAY
No purchase necessary to enter

BARBARA'S MEN'S WEAR

29 Main St. S., Alexandria 525-1554

LIQUIDATION SALE CONTINUES

30%-50%-70% OFF

Just in Time for Christmas!

The BOOTIQUE SHOE STORE



25 Main St. S., Alexandria 525-2934

CHRISTMAS SPECIALS



At Savings To Make *SCROOGE SMILE*

FROST BUSTER Windshield Liquid Defroster Reg. $4.99 #381120-0 **3.49**

POINSETTIAS Christmas Flowers **5.95**

AIR SPONGE Non-contaminating odor control **5.95**

COMPANY'S COMING Cookbook **10.95**

OPEN NIGHTLY – Monday to Friday

Mon.-Fri., 8:30 a.m. to 9 p.m.; Sat., 8:30 to 5; Sunday 11 to 5

CANADIAN TIRE

There's A Lot More To Canadian Tire For A Lot Less

CANADIAN TIRE VISA MasterCard

Alexandria Store Only
400 Main St. S., Alexandria 525-3454



Stephane Boisvenue (right) prepares to take a draw against an Athens player at the Billy Gebbie Arena on Friday. The Glens lost the game 7-6.

New coach, same results

Athens and Westport add to the Glens' frustrations

By J.L. Lefebvre
Sports editor

The Richard Picard Era in Alexandria has started much like the Robert Boisvenue Era ended - more losses.

Despite a couple of decent efforts, the Glens lost their first two games under the new head coach as Alexandria's losing streak reaches 12.

Friday's home-ice loss to the Athens Aeros was especially heartbreaking for the Glens.

Alexandria rallied from a three-goal third period deficit to knot the game at six, but Jason Doell's goal with 1:27 left in regulation gave Athens a 7-6 win.

"It's a loss that's hard to take when you work so hard to tie the game up," said Picard.

"Except for the first 10 minutes, we played very well and I think we basically dominated. But like a lot of other games recently, we just haven't got the breaks."

Alexandria had a big edge in territorial play over the Aeros, but the Glens lacked finish around the net.

The Glens may have been the better team on the night but the dominant player - and the difference in the game - was Aeros captain Karl Herbison.

Herbison - Athens' leading scorer - had four goals and an assist. Pete Davis and Andrew Drummond also scored for the Aeros, who cashed in four times on the power-play.

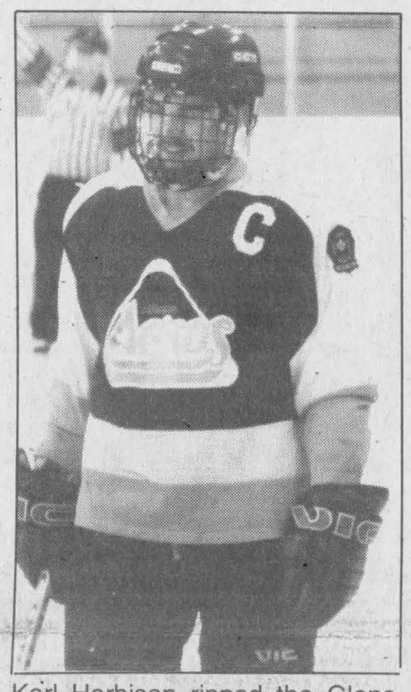

Karl Herbison ripped the Glens for four goals on Friday.

Olivier DeMeester and Darcy MacDonell each had a pair of goals for the Glens while singles were added by Richard Hutt and Marc Menard.

Daniel Methot chipped in with three assists.

Sunday's game in Westport was also decided in the third period.

The game was tied 2-2 after 40 minutes, but the Rideaus outscored the Glens 4-1 in the final frame to take a 6-3 win.

Steve Sled netted a pair for the Rideau Division leaders while single goals went to Pete Longo, Pete Cunningham, Dave Wilson and Aaron Lewis.

Yves Ruest scored twice for Alexandria while Joey Houle had a solo marker. Stephane Loyer had two assists.

Glens notes: Centreman **Carl Cadieux**'s days with the Glens could be numbered. Cadieux was suspended by the team last week, but was reinstated by new coach **Richard Picard** for Friday's game. Cadieux then failed to show for the trip to Westport...**Stephane Boisvenue** and **Olivier DeMeester** also did not make the trip to Westport...Goalie **Pierre Tasse** has an injured shoulder and did not dress this weekend. The Glens did not have a back-up on Friday, but minor hockey affiliate **Jason Larocque** was in uniform on Sunday....The Brockville Tikis are in town Friday for a battle of last-place teams in the Rideau-St. Lawrence Conference. The Glens will be in Prescott Saturday to play the South Grenville Rangers.

Boisvenue calls it quits

By J.L. Lefebvre
Sports editor

For the second time in less than a year, Robert Boisvenue has stepped down as coach of the Alexandria Glens.

Citing personal reasons, Boisvenue officially handed in his resignation as coach and general manager to team president Leo Poirier last Wednesday.

Poirier will take over the GM's duties while assistant coach Richard Picard takes over as head coach.

Jean-Yves Jeaurond will assist Picard behind the bench.

Losing not a factor

Boisvenue said at the end of last season that he would not be back behind the Alexandria bench in 1995-96, but was persuaded to return as coach-GM when a successor could not be found.

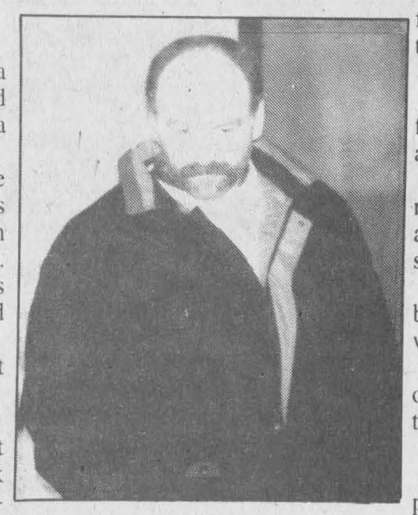

New Alexandria coach Richard Picard.

The Glens got off to a slow start this season and a 10-game losing streak has the team mired deep in the St. Lawrence Division cellar, but Boisvenue says his decision has nothing to do with the team's on-ice struggles.

"My decision would have been the same whether we were winning or losing," said Boisvenue, who coached the team for a little over three seasons.

"This has nothing to do with the organization, it's just me. I didn't have the zip and coaching just wasn't fun for me anymore.

"I don't think it would have been fair for me to stay because I wasn't able to give 100 per cent to the job."

Boisvenue says the job simply took up too much time.

"I'll be able to concentrate on other personal things now," he said without elaborating.

"I got into coaching hockey because I like the game and I enjoyed the challenge. But lately, it wasn't fun and it wasn't a challenge anymore.

"The only thing I'll really miss about it is some of the people involved with the team."

Boisvenue says he plans to keep his distance from the club, but he wished luck for his former assistant coach in his new role as head man.

"I think Richard and his assistant can turn this team around."

Picard says he had no hesitation in taking over the coaching reins.

"I wanted to stay with the team and finish the season. We're going to try everything we can to get the team back in the playoff race," said Picard, who was in his first season as an assistant coach with the Glens.

Picard has a tough task ahead of him.

The Glens are 13 points out of the final playoff spot in the St. Lawrence and only half the season remains.

At the very least, Picard wants to renew interest in the club. Attendance at the Glengarry Sports Palace has sagged as the Glens have struggled.

"We want to try and get the crowd back, and the best way to do that is to win a few games.

"If we can't get back (into the playoff race), we want to try and prepare the young players for next season."

Players caught off guard

Last week's events came as a surprise to the players says veteran defenceman Michel Jeaurond.

"I know it must have been hard for him to quit. We never heard the real reason why he was leaving, but I know it wasn't just because we were losing," said Jeaurond.

"The players took it fairly well and they understand the situation. Bob was a good team coach and he was fair to everyone."

Regardless of who is at the helm, Jeaurond says the team is trying hard to turn its season around.

"We had a team meeting on Friday and (the coaches) gave up a good pep talk for 30 to 45 minutes. Then the players had another meeting where we talked about what we had to do to turn things around."

Despite the chronic losing, Jeaurond says the team is in remarkably high spirits.

"The spirit on the team is very good considering how things are going. The players are starting to become friends and guys are starting to talk more with each other. At the start of the year, nobody knew each other."

The Glens have vowed to stop being critical of each other.

"That's one of the things we talked about during the meeting," said Jeaurond.

"There's no need to yell at each other if someone makes a mistake. Things were a lot better in that regard this weekend.

"The players are starting to pull together more and everyone wants to win. The players have heart and they're not going to quit."

Jeaurond's words have to be music to the ears of a new coach who faces a potentially difficult final three months to the season.



Derek Gladding (right) and the Char-Lan Rebels went head-to-head with the Westport Rideaus in a battle of the top teams in the Rideau-St. Lawrence Conference on Saturday night in Williamstown.

Rebels win summit meeting

Char-Lan topples Westport despite suspension of top scorer

By J.L. Lefebvre
Sports editor

Char-Lan head coach Jeff Carter says the St. Lawrence Division-leading Rebels had no trouble getting motivated for Saturday night's game against the Westport Rideaus, the top club in the Rideau Division.

"With Marco out and with the game being against (Westport), we had 20 guys that were up and ready to play," said Carter.

Marco - of course - is Marc Bellemare, the Rebels top scorer with 27 goals and 73 points.

Bellemare was serving the first game of a three-game suspension as a result of a head-butting incident in Brockville on Wednesday.

The Rebels compensated for the sniper's absence by turning in one of their best all-round performances of the season and posting a 4-1 victory.

"The team really played well defensively," said Carter. "We didn't give up any three-on-ones or two-on-ones all night."

Char-Lan captain Terry O'Farrell - who scored what proved to be the game-winning goal late in the first period - says Bellemare's absence could even turn out to be a positive for the team.

"This gives us a chance to show that we're not a one-man team. There are a lot of other good players here," said O'Farrell.

"Some times we rely on Marco too much. We just sit back and tell ourselves that he'll get the job done.

"(Bellemare's absence) could light a fire under some guys and get them going."

Even without Bellemare, there's plenty of firepower on the Rebels.

Three other players - O'Farrell, Dave Campbell and Dave McNally - averaging more than a point a game and 13 Rebels have their point totals in double figures.

That doesn't even include Tim Corput, who returned to the line-up last week after a lengthy lay-off with a separated shoulder.

Corput got the Rebels off on the right skate Saturday by scoring at the 29 second mark.

Corput, O'Farrell, McNally and Pierre Rozon each had a goal and an assist for the Rebels while Dave Campbell and Derek Gladding each had two helpers.

Steve Sled's power-play goal on a rebound in the second period was the only shot to elude Rebels netminder Denis Villeneuve.

Villeneuve made some big stops in the first period, but had a relatively quiet night the rest of the way as the Rideaus managed only six shots in each of the final two stanzas.

Char-Lan outshot Westport 40-21 overall.

Rebels rout Tikis

Char-Lan saw both ends of the Rideau Division spectrum last week as the Rebels warmed up for the Westport showdown by demolishing the last-place Brockville Tikis 10-1 on Wednesday.

Dave Campbell scored three times to reach the 20-goal plateau for the season.

Dave McNally had two goals and three assists while Derek Gladding also potted a pair.

Marc Bellemare managed to chalk up a goal and three assists before a fight with Brockville's Mark McReynolds ended his night.

In addition to being assessed a match penalty for butting helmets with McReynolds, Bellemare broke a bone in his hand in the course of pummeling the Tikis player.

Mario Gibeault and Owen Swamp rounded out the scoring for the Rebels. The O'Farrell brothers had a big night setting up goals as Terry had four assists while Kevin had three.

Brad Jacques scored for Brockville.

Rebels notes: The field is set for the junior B Boxing Day Tournament in Winchester. The host Hawks will join Char-Lan as St. Lawrence Division representatives. Other teams competing will be Westport and South Grenville (Rideau Division), Perth and Arnprior (Valley) and Ottawa West and Metcalfe (Metro)... **Dave McNally** earned the Chumps Road Warrior award for his five-point night on Wednesday. **Mario Gibeault** got the Jack Delaney's play of the game. **Tim Corput** and **Denis Villeneuve** received the St. Hubert players of the game awards on Saturday...**D.J. Zaluski** served a two-game suspension last week because of an accumulation of major penalties...**Marc Bellemare** says - despite his injured hand - he'll be ready to play once his three-game suspension is completed...The Rebels play two more Rideau Division teams this week. The Gananoque Islanders are at the Charlottenburgh Recreation Centre on Saturday while the Rebels will be in Athens on Sunday night. Char-Lan is 4-0 in interdivisional play so far in 1995-96.

Senior Gaels look to repeat

By J.L. Lefebvre
Sports editor

Glengarry senior girls' volleyball coach Tina Cairncross says there's no extra pressure in being the defending champion heading into the 1995-96 high school volleyball season.

The Gaels started the defence of their Stormont, Dundas and Glengarry crown - their first in a dozen years - with a stiff test against perennial contender La Citadelle yesterday in Cornwall.

"I wonder how that pressure works sometimes. I feel there's always been high expectations of our team, so I don't think there's a lot of extra pressure because we're defending champions," said Cairncross, who is entering her 24th season with the Glengarry volleyball program.

The Gaels coach says last year's title may actually give Glengarry a psychological advantage over opponents.

"I think it's something that can give you an edge because when you play another team, they look at you as being a champion and you get that respect."

Of course, the players still have to deliver the goods on the floor.

The Glengarry roster is a good news, bad news situation for Cairncross.

On one hand, six members of last year's senior squad are returning and four players from last year's SDG championship junior team are moving up.

The down side is several key players are gone.

"We're really going to miss the leadership of Tania (McClements) and Ann (Margaret McCuaig)," said Cairncross, who also loses Ginette Poirier, Jaime Claude and Melanie Decoeur from last year's club.

"We're going to need some one to step in and fill the shoes of those two players.

"Ann was a real tiger and she wasn't afraid to take on that leadership role for herself. Tania was also one of our leaders in the heart department and she really emerged as a force late last season and in the playoffs.

"The key for this year is to have someone emerge in that role."

Cairncross says Melissa Mallette - one of the team's six veterans - is an early candidate to assume the burden of leadership.

"She's one of our experienced players and the opportunity is there for her (to become a leader)."

Besides Mallette, Marie-Andree Ouimet, Sarah Dalby, Meghan MacPherson, Jacinda Rudolph and Roseann Kerr are also back to help the Gaels defend their title.

Providing reinforcement from the junior ranks are Lori St. Denis, Tammy MacSweyn, Julie Berniquez and Melanie Poirier. (Jennifer Williamson and Kelly Winkiewicz - who did not play high school volleyball last year - round out the 1995-96 edition of the club).

Cairncross says the experience picked up by the graduating juniors during the Baby Gaels' championship drive last season will help them deal with the pressure at the senior level, but only to a certain point.

"That experience is fairly important, especially when you consider how tough a match they had in the final and how they pulled together to play through that," said Cairncross in reference to last year's SDG junior championship match, a three-set thriller against La Citadelle.

"That has to help them, but they still have to make the adjustment to the senior game, which isn't always easy.

"The net goes up and it's more of an aerial game in senior. You can be a tall junior and get away with not jumping, but you can't do that in senior."

After yesterday's match at La Citadelle, the Gaels open their home schedule next Tuesday against North Dundas.

Toni Boos gives Stars edge over Rudi's

Toni Boos' fourth goal of the game late in the second half gave the Glengarry Stars a 5-4 win over Rudi Payer Sport in a battle of unbeaten Char-Lan Indoor Soccer League teams on Monday in Williamstown.

The Stars appeared to be in control of the game after taking a 3-0 lead in the first half and adding a fourth goal early in the second, but Rudi's fought back to tie the game with two goals by Danny Menard and singles by Pat Clarke and Andy McCuaig.

Alain Decoste also scored for the Stars, now 5-0 on the season. Rudi's drops to 4-1.

At the other end of the standings, the Nomads won their first game of the season moved out of the cellar with a 5-3 comeback victory over Vanelli's Warriors.

The Nomads overcame deficits of 2-0 and 3-1 to move ahead of the winless Warriors and into fifth place.

Bruce Mitton led the Nomads with a couple of goals with singles being added by Kaleb Kinnear, Richard Malo and Taffy Pye.

Peter Mesman had two goals in a losing cause while Marc Juneau scored once.

Monday's other game - a battle between the Williamstown Thunder and Cornwall City - ended in a 2-2 draw.

The Thunder took a 2-0 lead on goals by Scott Giroux and Kevin Bard, but City rallied on goals by Chad Beauregard and Denis St. Germain to earn a point.

Next week's slate of games includes the Stars and Thunder at 7 p.m., Rudi's and the Warriors at 8 p.m. and the Nomads against City at 9 p.m.

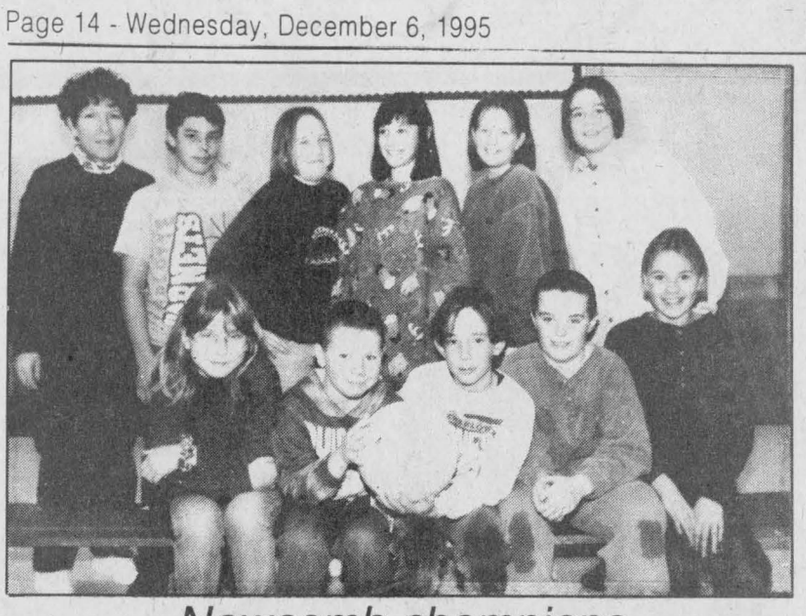

Newcomb champions

St. Joseph's School of Alexandria won the Glengarry Athletics Newcomb ball championship last month by defeating Iona Academy in the final. Members of the winning team were (front row, left to right) Jennifer Connah, Michael Depratto, Scott Robinson, Shane O'Brien, Amy Vander Byl, (back row) coach Gail Hartrick, Bryan MacDonald, Ashley Marleau, Jeanna McCuaig, Mandy Taylor and Tommy Paauw. Absent in coach Linda Robinson.

Senior Gaels have high hoop hopes

By Daniel Steiche
Sports reporter

If ever in recent years there has been a time for the Glengarry senior boys' basketball team to turn heads, this is it.

Just ask Rick McCorkell, Glengarry's point guard extraordinaire.

While McCorkell has gained much personal recognition for his basketball skills in the tri-county area as well as in the Montreal basketball circles, where last season he rose from the depths to take the starting job at point guard on his West Island Lakers 17-and-under "AAA" club in the city league, his four-year high school tenure has left him slightly dissatisfied.

The 18-year old McCorkell has been a driving force for the Gaels over his high school career, twice claiming team most valuable player awards but never leading a Glengarry team to a Stormont, Dundas and Glengarry championship game.

McCorkell is hoping to rectify the recent shortcomings of the Glengarry boys' basketball program this season with the support of what he feels is the strongest Gaels' team he has played on.

The senior Gaels, coached for the second consecutive year by Jack Paavila, were plagued by mass resignation last season, finishing the season with a diminished roster, a 3-5 record and no playoff berth.

McCorkell feels that dedication and hard work are going to be the difference between success this season and the mediocrity of last year's team.

"I think that we have more heart on this year's team, more guys who will stick to (basketball) and work hard through the whole season," said McCorkell.

"Our blue-collar attitude is a big plus for this team."

McCorkell feels that a positive attitude coupled with the team's potentially superb offensive skills will lead them to much success and make Glengarry's squad competitive with the bigger and traditionally stronger Cornwall schools.

McCorkell is joined by only three returning members of last year's senior team - swingman Daniel Steiche, centre Ben Williams and McCorkell's 16-year old brother Chris, also a guard.

The rest of Glengarry's line-up is comprised of members of last year's junior and midget teams, as well as a few players who are new to high school basketball.

Allan Campbell, a standout on last year's junior team, is a solid, powerful player who will likely round out the Gaels' staring line-up at power forward.

Two other members of last year's junior team who will make immediate impacts are Jason Loranger and Hugo Cecereu, versatile and multi-skilled players who can play virtually any position.

Leo Bedard, who still has two years of junior basketball eligibility, makes the transition from being the top player on last year's midget team to being a top reserve on the 1995-96 senior team.

Craig Calvank, Evan MacDonald, Sebastien Elie and Ken White are the inexperienced, project players who round out the Gaels' line-up.

The junior Gaels, on the other hand, are a project as a team, to say the least.

Rookie coach Bernard Lafrance, who has replaced last year's co-coaches Marc Sauve and Jean Lefebvre, has almost as little high school basketball experience to work with among his players as he does behind the bench.

With the depletion of junior-aged talent this year - Campbell, Loranger, Cecereu, Bedard and Chris McCorkell are all eligible to still play junior- Lafrance has lost a full starting line-up to a potentially great team.

In all, only three players on this year's junior team have high school basketball experience.

Louis Stamm is the only returning player from last year's squad, while sharp-shooter Greg Lalonde and Jean-Francois Lafrance join the team after a season of midget basketball.

The Glengarry teams, including Marc Sauve's midget club, open their seasons today as they host Cornwall Collegiate.

Storm atoms rally to tie Typhoons

Third-period goals by Steve McDonell and Tristi Kennedy gave the Atlantic Storm atoms a 2-2 tie with the Cornwall Typhoons in a minor hockey contest at the Billy Gebbie Arena on Thursday.

Adam Lancaster assisted on both Storm goals.

Two days earlier, the Storm defeated Maxville Home Hardware 4-1.

Ashley MacLeod, Thomas O'Shea, Tristi Kennedy and Pascal Lalonde scored for the Atlantic.

Bantam-midget division

Richard Leblanc and Julien Cholette each had two goals as Alexandria No. 4 defeated Gauthier's Greenhouse 8-1 on Friday.

Andrew Bowen, Rene Cadieux, Gabriel Larocque and Nicholas Vaillancourt also had goals for the winners.

Chris Reasbeck scored for Gauthier's.

Marc's Canteen got three goals from Gabriel Ladouceur and two from Darcy McCormick and Murray MacLeod in routing Gauthier's 8-2 on Saturday.

Kevin Lobb rounded out Marc's scoring while Andrew Jarvo and Marc-Andre Miron connected for Gauthier's.

In another high-scoring game, Alexandria No. 5 beat Alexandria No. 4 by a score of 8-4.

Scorers for No. 5 were Jonathan Wylie (three goals), Kevin Van Den Oetelaar (two), Simon Menard, Justhin Lapensee and Phillipe Cadieux.

Jason Nixon, Charles Larocque, Richard Leblanc and Julien Cholette scored for Alexandria 4.

On Sunday, Alexandria 5 lost 8-5 to Marc's Canteen.

Gabriel Ladouceur, Peter Magoon and Murray MacLeod had two goals apiece for the Canteen. Dominic Poitras and Darcy McCormick also scored.

Phillipe Cadieux had three goals in a losing cause with singles going to Sylvain Martin and Kevin Van Den Oetelaar.

Peewee division

Alexandria B and Alexandria C played to a 3-3 standoff in peewee division action Sunday.

Carlo Stante scored twice for the B's while Grant McLeod had a single.

The C's replied with two goals by Mathieu Lalonde and a solo marker by Douglas Shattler.

On Saturday, Scott MacLeod scored a hat trick as the B's beat the Baribeau Sharks 5-1.

Grant McLeod and Carlo Stante added singles for the winners.

Steve Vachon tallied for the Sharks.

Last week's other peewee game saw Alexandria C tie Char-Lan Summerstown Meats 2-2.

Rory McLeod and Marc Sauve scored for the C's. Mathieu Sarda and Patrick Sloan had goals for Summerstown.

Richard Bellefeuille, Francis Latulippe, Christian Massie and Alec McDougall each had a goal as the Pronto Store novices defeated M and O Feeds 4-2 on Sunday.

M and D got goals from Andre Van Den Oetelaar and Patrick Morris.

On Friday, M and O lost 3-0 to the Alexandria Panthers.

Adam St. Denis scored twice and Marc Delorme had a single.

The game between Char-Lan Cornwall Aviation and the Alexandria Rockets ended in a 1-1 tie.

Shawn McDonald scored for Aviation and Jason Quesnel replied for the Rockets.

Minimax Hearts coast to seventh indoor win

Bonnie MacLeod scored four times as the Minimax Hearts posted an easy 9-0 win over Rudi Payer Sport in Cornwall Indoor Soccer League action on Sunday.

Jessica MacLeod scored twice for the women's division leaders while Nancy MacLeod, Tammy MacSweyn and Gwen Tuppert had single goals.

The Roe Lee Rovers edged Clansmen's Pub 4-3 in the only other women's game played Sunday.

The other three scheduled matches all resulted in forfeits as Paddy's, the St. Lawrence Boulevard Strikers and the Bergeron Electric Chargers were declared winners over St. Lawrence College, the Akwesasne Crunch and Kirk Hill respectively.

Knockout tournament begins

Regular-season play in the men's divisions went on hiatus as the mid-season Knockout Cup tournament got under way Sunday.

The first games of the two-game, total-goal series were played to determine which teams advance to Round Two.

Bob's Hotel of Dalhousie has a big edge over St. Lawrence Boulevard after chalking up an 8-4 win.

Two players shared the scoring as Brian Cameron netted five goals while Kieran Kennedy had three.

Rudi Payer Sport has a slim one-goal lead in its series after beating the Ital-Can Rangers 3-2.

Alain Decoste scored all three Rudi's goals.

The CIMF U2's are even 2-2 with Cornwall BBQ after Game One.

Kevin Bard scored both goals for the U2's.

The Apple Hill Flyers will likely be a first-round casualty after absorbing a 10-2 pounding at the hands of Backstages.

Robbie Starkauskas scored both goals in a losing cause.

In other games, Filion Trophies beat the Young Drivers 9-1, Pizza Hut shaded La Maison 4-3, Mr. Sub torpedoed Roadrunners II 19-1 and Roadrunners I tied the Osnabruck Cosmos 6-6

Tapis and Art Benton keep winning

Nat Theoret and Carmelle Hagen recorded shutouts as Art Benton and Tapis Richard Ranger Carpets won Ladies' Sponge Puck League games last Wednesday night at the Billy Gebbie Arena.

Theoret and her Art Benton teammates defeated M and D Sports 3-0 while Hagen and the first-place Tapis squad downed the Atlantic Hotel Storm 4-0.

Lynda Brunet had a goal and two assists in Benton's win while Liette Deschambault and Karen MacDonald also scored.

In Tapis' win, Sue Stewart led the attack with a goal and three points.

Also scoring were Ann McMillan, Cheryl Tessier and Mary Nixon.

Classifieds Get Results!

TRI-COUNTY WIRING
- TELECOMMUNICATIONS
- ELECTRICAL
- CABLE and ANTENNA SYSTEMS
Installation and Repair
Over 18 years experience
Residential and Commercial
FREE ESTIMATES
Very Reasonable Rates
937-0223 46-4c

CLAUDE DIGNARD
DISPENSING OPTICIAN
Eyeglass Prescription Specialist
HIGH FASHION EYEWEAR
OVER 20 YEARS EXPERIENCE
Expert Service
Satisfaction Guaranteed
Call for appointment
933-7674
123 Pitt St., Cornwall
(Ample Parking) 45-spk
HEARING AID CENTRE

TRI-COUNTY
Antique Arms Fair
(Formerly Glengarry Antique Arms Fair)
Sunday, Dec. 10
9:30 a.m. to 3 p.m.
at the
CORNWALL CIVIC COMPLEX
100 Water St. East, Cornwall
Antique Guns, Swords, Military Items, Bought, Sold, Traded and Appraised
Modern guns, hunting and shooting supplies also available.
Admission $3.75 Ladies and children under 12 FREE
Lunch available—Everybody welcome
For more information Call 525-3840

Glengarry Sports Palace
ICE PROGRAM
Thursday, Dec. 7
MOMS and TOTS
10 - 11:20 a.m. - 1 - 2 p.m.
Friday, December 8
JR. B HOCKEY-8:30 p.m.
Brockville vs Jr. B Glens
Sunday, December 10
Public Skating
7:15 to 8:45
Wednesday, Dec. 13
FREE SKATING
3 to 5 p.m.
Macdonald Blvd., Alexandria
525-3600 49-1c

FACE THE WINTER WITH SAVINGS
1.9% FINANCING For 12 Months o.a.c.
With a deposit of 15% on approved credit. Valid until Dec. 31/95 or while stock lasts.
3 ANS de GARANTIE
HURRY!
They're Going Fast!!!
WHITE SHOWS THE WAY
WHITE OUTDOOR POWER
TROTTIER SALES CENTRE
Hwy. 34 South Alexandria 525-1925

BEAUTY TRUCK LOADED RIGHT UP!
INTRODUCING '96 FORD F-SERIES "XLS"
$20,995* OR $299** PER MONTH ON The Plan 24-MONTH LEASE
5.0 LITRE V-8 AUTOMATIC TRANSMISSION AND LONG WHEELBASE
PLUS OVER $3,600 IN NO CHARGE EXTRAS:
- AIR CONDITIONING
- CHROME STEEL WHEELS
- TWO-TONE PAINT
- TILT STEERING WHEEL
- CRUISE CONTROL
- TACHOMETER
- AM/FM STEREO WITH CLOCK & CASSETTE
- LIGHT GROUP
- ARGENT REAR STEP BUMPER
- CLOTH & VINYL TRIM
- HEADLINER & INSULATION PACKAGE
- AND MORE!
LIMITED TIME OFFER!
*$20,995 based on 1996 F-150 "XLS" 4x2 regular cab, long wheelbase with P.E.P. 802A, 5.0 L engine, automatic transmission. Excludes freight ($895), licence and applicable taxes. Limited time offer on No Charge "XLS" package. Dealer may sell for less. **Monthly lease payment of $299 based on 24-month lease from Ford Credit to qualified retail lessees, on approved credit. Some conditions and mileage restrictions apply. Excludes freight ($895), licence, insurance and applicable taxes. $1,465 downpayment plus first month's payment and security deposit required. Limited time offer. Dealer may lease for less. See dealer for details. Ontario FMDA, P.O. Box 2000, Oakville, Ontario L6J 5E4
Test drive one today at...
Alexandria FORD-MERCURY Sales Inc.
Hwy. 34 South, Alexandria 525-3760

Scoreboard

Junior B hockey
Standings
St. Lawrence Division

	GP	W	L	T	F	A	P
Char-Lan	**21**	**15**	**2**	**4**	**134**	**78**	**36**
Kemptville	22	11	7	4	102	79	28
Winchester	20	10	8	2	85	106	23
Morrisburg	19	8	9	2	107	111	19
Alexandria	**20**	**2**	**17**	**1**	**80**	**130**	**6**

Rideau Division

	GP	W	L	T	F	A	P
Westport	20	16	4	0	110	61	33
Gananoque	19	13	6	0	113	74	26
South Gren	20	8	11	1	86	95	19
Athens	21	7	13	1	79	121	16
Brockville	21	4	17	0	61	121	9

Results
Wednesday, Nov. 29
Char-Lan 10 Brockville 1
Friday, Dec. 1
South Grenville 2 Winchester 7
Athens 7 **Alexandria** 6
Brockville 6 Morrisburg 7
Saturday, Dec. 2
Westport 1 **Char-Lan** 4
Kemptville 3 South Grenville 7
Sunday, Dec. 3
Alexandria 3 Westport 6
Winchester 5 Athens 6 (shootout)
M'burg at Gananoque (postponed)
Brockville 3 Napanee 9

St. Lawrence Division
Top scorers (thru Nov. 30)

	G	A	Pts
M. Bellemare, C-L	**37**	**36**	**73**
C. Duguay, Mor	20	34	54
D. Campbell, C-L	**20**	**30**	**50**
G. Hare, Mor	18	19	37
T. O'Farrell, C-L	**17**	**20**	**37**
C. White, Mor	12	25	37
J. Ricci, Kempt	15	21	36

Rebels' scoring (Thru Dec. 2)

	G	A	P
21-Marc Bellemare	37	37	74
9-Dave Campbell	20	30	50
14-Terry O'Farrell	18	22	40
10-Dave McNally	8	17	25
18-Eric Fontaine	12	8	20
11-Derek Gladding	10	8	18
4-Kevin O'Farrell	2	15	17
7-Mario Gibeault	8	7	15
17-Lindsay Campbell	3	11	14
5-Rodney Besner	3	9	12
12-D.J. Zaluski	2	8	10
15-John Robertson	0	10	10
19-Doug Ferguson	0	10	10
24-Owen Swamp	4	5	9
20-Tim Corput	2	5	7
8-Kacey MacDonell	2	3	5
x-Evan Thompson	1	4	5
16-Pierre Rozon	2	1	3
38-Dennis Villeneuve	0	2	2

Glens' scoring (Thru Dec. 3)

	G	A	P
15-Carl Cadieux	9	15	24
20-Darcy MacDonell	7	13	20
17-Daniel Methot	4	16	20
14-Luc Chaumont	10	9	19
5-Stephane Loyer	3	12	15
19-Richard Hutt	5	8	13
6-Yves Ruest	6	6	12
31-Mark Arquiett	3	8	11
25-Scott Nielsen	2	8	10
18-Eric Hagen	6	3	9
2-Stephane Boisvenue	5	4	9
4-Marc Menard	4	5	9
16-Olivier Demeester	4	5	9
x-Jason Poirier	3	6	9
10-David Bruyere	4	3	7
8-Joey Houle	3	4	7
22-Jean Theoret	1	3	4
9-Michel Jeaurond	0	4	4
7-Joel Menard	0	2	2
30-Gerry Goulet	0	1	1
1-Pierre Tasse	0	0	0

Char-Lan Indoor Soccer League
Standings

	GP	W	L	T	F	A	P
Gleng. Stars	5	5	0	0	32	11	10
Rudi Payer	5	4	1	0	40	11	8
Thunder	5	2	2	1	17	16	5
C'Wall City	5	1	2	2	13	18	4
Nomads	5	1	4	0	11	40	2
Warriors	5	0	4	1	9	26	1

Top scorers

	Goals
Kieran Kennedy, RPS	14
Danny Menard, RPS	13
Alain Decoste, Stars	9
Toni Boos, Stars	9
Pat Clarke, RPS	8
Kevin Bard, Thunder	5
Chad Beauregard, City	5

Glengarry Indoor Soccer League
Standings
Men's division

	W	L	T	F	A	Pts
Storm	6	0	1	55	20	13
Express	5	1	1	30	21	11
M&D Sports	1	5	0	16	37	2
Old-timers	0	6	0	11	34	0

Top scorers

	Goals
Alain Decoste, Storm	14
Brian Cameron, Storm	13
Randy Lavigueur, Storm	12
Benjamin Pye, Express	9
Robbie Starkauskas, Express	6
Richard Willard, Express	5
Scott McDougall, Express	5
Kirk MacMillan, Old-timers	5
Bryce McNaughton, Storm	5
Robin Basara, M&D	4

Women's division

	W	L	T	F	A	Pts
Atlantic Hotel	5	0	1	39	9	11
Springers	4	1	2	22	15	10
Red Barons	4	2	0	18	9	8
Glen Sandfield	3	4	0	14	22	6
Rudi Payer Sport	1	4	1	9	28	3
Classics	0	6	0	4	23	0

Top scorers

	Goals
Meghan MacPherson, Atlantic	13
Tina Bond, Springers	9
Lynn-Marie Legault, Atlantic	8
Suzanne Giroux, Atlantic	8
Kelly Lavigueur, Atlantic	8
Becky Howes, Red Barons	7
Sherrill Norman, Red Barons	6
Tammy MacSweyn, Springers	5
Natasha Brodie, Glen Sand	4
Melissa MacDonald, Glen Sand	4
Melissa Brodie, Glen Sand	4

Cornwall Indoor Soccer League
Women's Division

	GP	W	L	T	F	A	P
Hearts	**8**	**7**	**1**	**0**	**51**	**9**	**14**
Bergeron	8	6	1	1	23	8	13
Roe Lee	8	6	2	0	20	10	12
Kirk Hill	**8**	**5**	**2**	**1**	**29**	**13**	**11**
Strikers	7	3	2	2	23	15	8
Paddy's	**7**	**3**	**4**	**0**	**13**	**17**	**6**
Clansmen's	8	2	6	0	17	38	4
Akwesasne	7	1	5	1	7	19	3
Rudi Payer	**8**	**1**	**6**	**1**	**13**	**41**	**3**
Roadrunners	7	1	6	0	3	29	2

Top scorers
Women's division

	Goals
L.M. Legault, Hearts	**15**
Bonnie MacLeod, Hearts	**12**
M. MacPherson, Kirk Hill	**9**
J. Palmer, Clansmen's	6
Becky Howes, Paddy's	**6**

Men's Division I

	Goals
Kieran Kennedy, Bob's	**18**
Brian Deschamps, U2's	**12**
D. Menard, Backstages	9

Rapids take three points from Gloucester Rangers

The Seaway Valley Minor Bantam Rapids had a win and a tie in a home and home series against the Gloucester Rangers in "AA" minor hockey action on the weekend.

On Saturday in Maxville, the Rapids rallied from a 3-0 deficit to take a 4-3 lead, but the Rangers scored in the final 30 seconds of play to earn a 4-4 tie.

Kyle McAllister had two goals and two assists for the Rapids while Nick Quenneville and Mario St. Denis also scored.

St. Denis, Nigel Newland, Jonah Leroux and Travis Albers had goals as Seaway doubled the Rangers 4-2 in Gloucester on Sunday.

Kyle McAllister and Kurt MacSweyn each set up two goals.

Major peewees

The Cornwall Tire Major Peewee Rapids blew a 4-0 lead and lost 5-4 to Illinois in the quarterfinals of a tournament in Oshawa last month.

Nick Dube had two goals for the Rapids while Miguel Delisle and Eric Nielsen scored once.

The Rapids won two of three preliminary round games at the tournament, defeating the Don Mills Flyers 7-6 and the Mississauga Senators 3-2 but losing 6-3 to Detroit Little Ceasers.

Miguel Delisle scored four times for Seaway, Nick Dube had three goals, Danny Lafave and Eric Nielsen each netted a pair and Jason Vickers and Jeremy Leroux had singles.

Bantam Rebels tie Potsdam

Dean Fraser and Luc Lapierre each had a pair of goals as the Char-Lan Bantam Rebels tied Potsdam 5-5 in a minor hockey exhibition game last Monday.

Scott Johnson also scored for the Rebels while Lapierre and Chad McDonell each had two assists.

In Upper Canada Minor Hockey League regular season action Monday, the Char-Lan midgets dropped a 6-4 decision to the Cornwall Aces.

Patrick Dubeau, Jason Bacon, Trevor Atchison and James Nichol had goals in a losing cause.

Sean Levac, Mike Rankin and Andre Hebert each set up a pair of goals.

On Wednesday at the Charlottenburgh Recreation Centre, the peewee Rebels lost 3-1 to Alexandria.

Jean-Francois Menard, Patrick Picard and Jonathan St. John had goals for the winners while Jeff Lobb had two assists. Chris Knight connected for the Rebels.

Decoeur paces peewee Glens

Dominic Decoeur scored two goals as the Alexandria peewees defeated Cornwall 5-2 in an Upper Canada Minor Hockey League contest on Sunday.

Joel Quesnel, Jonathan St. John and Luc Lanthier also scored for the Glens.

Also on Sunday, the Alexandria atoms battled to a 1-1 tie with the South Stormont Selects.

Christian Decoste played a strong game in nets for Alexandria while Michael Lauzon scored the only goal.

On Wednesday, the atoms defeated Char-Lan 4-2.

Pierre-Paul Decoeur scored twice with singles going to Michael Lauzon and Patrick Decoste.



Tina Bond (right) scored three times as the Springers defeated the Red Barons 4-1 in Glengarry Indoor Soccer League play on Wednesday night.

Glen Sandfield snaps four-game losing streak

Melissa Brodie scored twice as Glen Sandfield put an end to a four-game losing streak with a 4-0 win over the Classics in Glengarry Indoor Soccer League women's division action last Tuesday.

Melissa MacDonald and Tamany Booth also had goals for Glen Sandfield while Daphne Hamilton picked up her second shutout of the year.

Two of Glen Sandfield's three wins this year have come at the expense of the winless Classics.

In Wednesday's women's action, the Atlantic Hotel remained undefeated with a 9-0 victory over Rudi Payer Sport while the Springers moved into sole possession of second place with a 4-1 decision over the Red Barons.

The Atlantic got four goals from Meghan MacPherson - the league's top scorer with 13 markers - while Kelly Lavigueur had a hat trick.

Suzanne Giroux and Jennifer Gowland chipped in with single goals while Lisa MacDonald recorded the shutout.

The Springers remained one point behind the Atlantic with its win over the Red Barons.

The teams were tied at eight points apiece heading into the game and the score was 1-1 at the halftime break as Tina Bond of the Springers and Sherrill Norman of the Barons traded goals.

Bond scored two more goals in the second half and Erin Graham added a single as the Springers took control.

Starkauskas paces Express

Robbie Starkauskas' three goals were the difference as the Express beat the Old-timers 5-2 in a men's division contest Wednesday.

Starkauskas was switched from defence to forward for the game to allow the Express to use regular combinations up front.

Benjamin Pye and Richard Willard also scored for the winners.

Hugh MacLeod and Kirk MacMillan had goals for the Old-timers.

On Tuesday, six players scored multiple goals as the Storm hammered a shorthanded M and D Sports team 16-1.

Bryce McNaughton and Brian Cameron led the scoring parade with four goals apiece while Alain Decoste, Steven Cameron, Randy Lavigueur and Allan Kennedy each scored twice.

Mike Lavigueur netted his third goal of the season for M and D.

Default results in first loss for Ray-Co Sports

Ray-Co Sports is still unbeaten on the ice, but the SDG Broomball League club now has a "1" showing in the loss column.

After posting eight wins and a tie in its first nine games, Ray-Co defaulted to Dave's Drywall on Sunday morning at the Osie Villeneuve Arena in Maxville.

Dave's and Ray-Co are the first-place teams in the league's two divisions.

Glengarry Insulation moved to within a point of Ray-Co in the East by defeating Farley Windows 5-1 on Sunday.

Normand DeRepentigny led Glengarry with four goals while Michel Decoeur had a goal and two assists.

Albert Derouchie scored the only Farley goal.

Guy's Radiator also posted a four-goal win on Sunday, dumping the King George Knights 6-2.

Marc DeRepentigny led Guy's with three goals while Rocky Lacombe had a goal and two assists.

Romeo Lacombe and Robert Wensink also scored while Ron Leblanc had a pair of assists.

Barrie Rolfe and Peter Hughes had goals for the Knights.

Malyon's Touchette has the scoring touch in house league win

Michael Touchette's two goals helped Malyon Excavation defeat Alexandria 3-1 in a minor hockey peewee house league game in Williamstown on Thursday.

Fred Hadzocos rounded out the scoring for Malyon while Rory McLeod replied for Alexandria.

The Alexandria Glens defeated Munro Agromaft 4-2 in another Thursday game.

Grant McLeod scored twice for the Glens with singles going to Nathan Bankley and Carlo Stante.

Stefan Parisien scored both Munro goals.

Jamie Leger had three goals and an assist in Longevity Acrylics' 4-3 win over Munro on Saturday.

Matthew Gordon scored the other Longevity goal. Scoring for Munro was Jason Gales with a pair and Luc Delorme with a single.

Bantam-midget division

Gauthier's Greenhouse defeated Marc's Canteen 5-3 in a bantam-midget contest Wednesday.

Patrick Alguire led the winners with a couple of goals. Singles went to Joel Duval, Chris Reasbeck and Kevin Lucas.

Kevin Lobb scored two of Marc's goals and Marc-Andre Leroux had the other. Gabriel Ladouceur had two assists.

On Nov. 26, Gauthier's beat Poirier Bus Lines 5-3.

Patrick Alguire, Kevin Lucas, Marc-Andre Miron, Jean-Norman Giroux and Joshua Jodoin each contributed a goal to the Gauthier offence.

Chris Wereley, Alain Poirier and Mike Gagne connected for Poirier.

Novice division

Five different players had goals as the Char-Lan Red novices dumped Fontaine Renovation 5-1 last Tuesday.

Kevin McDonell, Robin Malyon, Pat Lemay, Jason Trottier and Dave Knox shared the Red scoring.

Stephan Hirschman and Shawn Borris each had two goals as Rozon Insurance and St. Pierre Garage played to a 3-3 tie on Saturday.

Colin Dignard had the other Rozon goal while Alain Lalonde also scored for St. Pierre.

Also on Saturday, Char-Lan Red shut out Curry Hill Lumber 2-0.

Eric Marion and Connor Larkin were the goalscorers.

Atom division

Two-goal efforts by Scott Warden and Shawn McDonald helped the Cornwall Aviation atoms topple McCuaig Plumbing 4-1 on Sunday, Nov. 26.

Garrett Hurrell scored in a losing cause.

Pat Leblanc's two goals gave Glengarry Golf and Country Club a 4-2 win over MacDonald Grocery.

Mikey Fontaine and Stephane Quenneville were the other Glengarry marksmen with Lachlan McDonald adding a couple of assists.

Robert Grant and Corey Lalonde scored for MacDonald.

David Jans' two goals propelled MacDonald Grocery to a 4-1 win over North Glengarry-Stormont on Saturday.

Robert Grant and Corey Lalonde had single goals for the winners.

Saturday's other game saw the Golf Club edge McCuaig 4-3.

The scorers for Glengarry Golf Club were Stephane Quenneville - with a hat trick - and Pierre-Luc Legros.

Philip Hirschman's two goals and a solo marker by Cory Bicknell accounted for McCuaig Plumbing's offence.

MEET SANTA
In His Alexandria Workshop
At Main and Catherine Streets
(Formerly Tabagie St. Denis Newsstand)
Saturday and Sunday
Dec. 9 and 10;
Dec. 16 and 17
From 11:00 a.m. to 3:00 p.m.
Proceeds to a Charity



Have Your Picture Taken With Santa
GIFT WRAPPING
On Above Dates with all proceeds to a Christmas Charity
This message courtesy of
ALEXANDRIA
BUSINESS IMPROVEMENT AREA

REMOTE CONTROL CAR STARTER
$199 INSTALLED
2 Transmitters Included
ALEXANDRIA AUTO GLASS & TRIM INC.
525-2481 49-2c

CLASSIFIEDS GET RESULTS!

EASTERN ONTARIO Jr. 'B' HOCKEY
Rebels
GANANOQUE ISLANDERS at CHAR-LAN REBELS
Sat., Dec. 9
at 7:45 p.m.
Williamstown
This night sponsored by PIZZA HUT
712 Fourteenth St. W. Cornwall
Present this ad, and get $2.00 off a medium Pizza or get $3.00 off a large Pizza
other Prizes to give away
Adm: Adults- $4, Child-$2
Seniors/students-$3
Shoot-out For Students And Children

THE IDEAL FAMILY GIFT IDEA

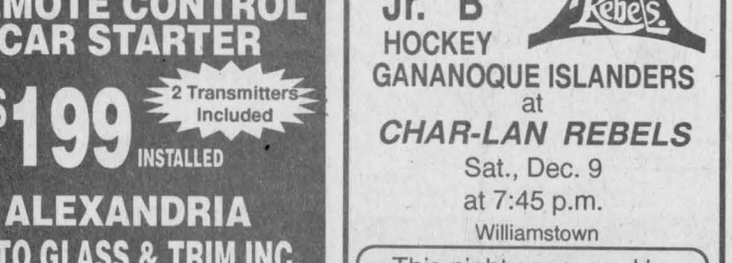

Suzuki 300 ATV 4x4
On-The-Spot Financing
SUZUKI
The ride you've been waiting for.™
TROTTIER SALES CENTRE
Hwy 34 South Alexandria 525-1925
48-1c

THE EDUCATION PULSE

by John McEwen

Destreaming is wrong for SD&G.

A recent comprehensive survey of the region's Grade 10 teachers confirms educators' gravest fears: their students, who were "destreamed" last year, were not ready for Grade 10. The survey, conducted by OSSTF in October, surveyed all Grade 10 teachers in the public school system. The results were conclusive proof that destreaming is in serious trouble.

Grade 10 students are frustrated, they lack essential skills, marks are lower, student confidence is down, and many students appear to be in the wrong stream; teachers' workloads have increased in Grade 10, and many courses cannot be covered as thoroughly as usual because of the time spent "catching students up". In one teacher's words: "It does not take a rocket scientist to understand that everyone loses with destreaming."

So why do we have destreaming in the first place?

Destreaming was invented by politicians to try to solve a Metropolitan Toronto problem, and imposed on the rest of the province during one of the previous Ontario government's impulsive "fixes" of education. The problem in Toronto was – and still is – real enough: a huge portion of the school population comes from a constantly changing migrant base. In other words, many students seldom live in one region long enough to become known by the school system. As a result, it was – and still is – very difficult either to help these students make good long-term subject choices or to give them a consistent course of studies. Destreaming was supposed to allow teachers in Grade 9 and 10 to study this constantly changing student population in order to avoid placing them in the wrong academic stream. A migrant population has never been a significant problem in our board; yet we were forced to use the dubious Metro Toronto "fix"; destreaming. Unfortunately, what destreaming boils down to is that the Grade 9 student is helped to make the crucial streaming decisions by teachers who see the students far less than – and are thus unable to get to know them as well as – their elementary school teachers did.

As well, students at either end of the ability spectrum are suffering: class may be too difficult for the academically over-challenged learner, and too uninteresting for the bright student. Add to that the lack of curricular support the Ministry of Education and Training has given to the project, and the incredibly difficult teaching situation this presents to the teachers, and we have a prescription for educational disaster.

Obviously, the destreamed year is an inefficient use of student and teacher time and scarce resources. In addition, the Minister of Education intends to eliminate student choice by limiting post-Grade 9 credits to 21 or 24. This nearly wasted Grade 9 year combined with limited credit choice will restrict future graduates to a narrower, restricted education. We must resist this direction, particularly when it is recognized that students require a broader, more diverse education to prepare themselves for the uncertainties of the 21st century.

PUBLIC EDUCATION WORKS

Public Education Works in SD&G!

OSSTF/FEESO DISTRICT 21

49-1c

Firefighters reward contest winners



Maxville
by Gordon Winter
527-2888

Maxville fire fighters visited our two elementary schools during Fire Prevention Week this fall, spoke to the students and left them with coloring pictures to complete on the rules for posters promoting fire prevention.

On Monday Martial Brabant and Fire Chief Donald Sabourin returned to the schools to announce the winners, present their prizes and certificates prepared by George Richer on his computer.

In the Kindergarten and Grades 1 and 2 categories, a small fire truck was the prize while the winners in the other two received a $10 bill.

At St. Bernard School, Kyle Jeaurond received the prize for the junior and senior kindergarten students, Justin Lavictoire's coloring was judged best from the Grades 1 and 2 classes. Ashley King was the prizewinner among the Grades 3, 4 and 5 students and Nathan Bankley topped the boys and girls of Grades 6, 7 and 8.

At the public school, Chelsea Currier did the best coloring in junior and senior kindergarten, Amanda Albert's picture was judged best in Grades 1 and 2, Megan Munroe's work attracted the judge's attention for top prize and Cory Sabourin's poster from the Grades 6, 7 and 8 classes illustrated fire prevention most attractively.

The fire fighters praise all the students for their participation in the contest and their teachers and principals for their co-operation.

* * *

With apologies, a correction for an item in last week's column is in order. The former Diana Fergusson and her husband, Andrew Healy, had a daughter, not a son, and the baby's name is Kathleen Anne.

Some readers will remember the baby's great grandmother, Anne Fergusson who had an antique shop with her late husband on Highway 43 some years back.

* * *

Elsie Bourbonnais and her sister Theresa, from Ottawa, have enjoyed a bus tour to Niagara Falls where they were able to participate in the Festival of Lights, a most beautiful one, and to attend the entertainment events.

* * *

Mable Guindon has been out to Alberta to visit her daughter Darlene and family.

* * *

Annie Wensink was away for a month visiting family members in the Smithville area on the Niagara escarpment.

A village resident many years ago Alberta MacLennan died last week in Ottawa at the age of 91. She is survived by her children, Jane, William and Margaret and their families, her sister Cassie Urquhart and locally, the members of the family of her late brother, Finlay MacDermid.

The ladies who organized the European-Canadian craft sale are very happy to announce that they have donated $1,426 to the Children's Hospital of Eastern Ontario, a sum that exceeds last year's contribution. Some private donations assisted in increasing the amount and to these donors as well as to the organizers of the event, appreciation is extended.

The name of the mystery doll was Sylvia and Andrew Diefenbacker became her owner as the winner in the naming contest of Sylvia.

* * *

The weather last Friday evening was ideal for the lighting of the permanent Christmas tree growing behind the tourist booth near the post office and the 50 or more children and adults who gathered around it were in excellent voice for the Christmas carols and songs.

The song sheets were supplied by the *Glengarry News* as part of its recent Christmas supplement of recipes.

Mary Anne Kampouris led in the singing and her husband, Michael Cowley-Owen was in charge of the refreshments from the booth with Chamber of Commerce president, Jeannette Scott passing the cookies.

We thank the Chamber of Commerce for sponsoring this event and wish to make note that the tree is thriving on the spot and is not only growing but is also becoming bushier.

* * *

The Christmas dinner and meeting for the members of District 25 of the Superannuated Teachers of Ontario was held last week in Cornwall with Claire Besner and Gordon Winter attending from here. Instead of the usual gift exchange donations of money were received for the pediatrics wing of the Hotel Dieu Hospital. A video was shown to explain how the Ontario Teachers' Pension Board functions and has become one of the most successful in Canada.

Certificates of Merit were presented to five members in recognition of their services to District 25 which encompasses the counties of Stormont, Dundas and Glengarry. Honored were Irwin Coulthart, Olive Higgins, Doreen Marcellus, Laura Sabourin and Gordon Winter.

* * *

Ladies of St. Michael and All Angels Anglican Church are selling tins of Christmas baking this season. The goodies will go on sale on Sunday, Dec. 17 at the church or from parishioners during the following week. Advance orders may be made by phoning 527-2177 earlier and costs will be up to $5, depending on the size of the container.

* * *

The recipients of the sums of money in the Lions Club Calendar draw last week were Juanita Synder, St. Regis, Que., Glen Michaud, Maxville, Norman Jeaurond, Maxville, Viviane Viau, Cornwall, Elsie Bourbonnais, Maxville and Cerdan Leger, Cornwall.

* * *

The next Diners' Club meeting at the Manor will be on Dec. 14 and the Christmas dinner will be an evening meal served at 5 p.m. All who are eligible to join the club are welcome to attend this event which will feature an excellent meal and social time. Reservations are made with Phyllis Burtenshaw at 527-2170, ext. 228 and the reservation may be left on her answering machine if she is unable to answer her phone.

* * *

The staff at our local post office is holding its Customer Appreciation Day today, Dec. 6 from 9 a.m.-12:30 p.m. and 1:30 p.m.-5 p.m. You are invited to drop in for refreshments, visit with the staff and have your named added to the draw. At the same time you will receive season's greetings from postmistress Doreen Crites and her staff and will have the opportunity to extend your greetings to all those you meet in the post office while enjoying the event.

* * *

Your correspondent assists Santa Claus each year by answering letters addressed to Santa Claus. If there are children from beyond the Maxville address who would appreciate receiving replies to their letters and did not in the past, they are invited to write to Santa Claus using the Maxville address. These letters must carry stamps but Santa's helper receives free mailing privileges in reply.

I have had three phone calls from people who are discovering that the finches are not interested in niger seed this year. No one has indicated a positive interest on the part of these birds.

A caller from Dunvegan informed me of pine siskins, and pine grosbeaks in his yard. A pair of cardinals have been observed at a feeder at Sandringham and a Finch reader has several of these scarlet birds at his feeder.

I am finding this year that the hairy and downy woodpeckers appear to be more interested in sunflower seeds. They have suet available to them but they are frequenting the oil and striped sunflower feeders as well. In fact, while writing this, a hairy is exploring the wood box which is proving to be a successful feeder.

* * *

Certain statistics coming out of the Seniors' Young-At-Heart euchre parties may be of interest to some. Besides Maxville, players come from Apple Hill, Vankleek Hill, Moose Creek, Fournier, Martintown, Alexandria, St. Andrews, Monkland, Dunvegan, Morrisburg and Laggan. At least these places were the addresses of those in the winners' lists which consisted of 23 ladies and 16 gentlemen. Your correspondent is still waiting for an open competition when the women and men will compete against each other for top scores. Which side is afraid of the challenge?

* * *

Seventy years ago, neighbors Scott McLennan and Henry A. Wilkes, McDonald's Grove, attended the Royal Winter Fair. Mr. McLennan farmed there beside his brother John and not far away was his brother Rod. Mr. Wilkes was a village barber for a few years and then became a hardware store clerk. He lived in Brockville for a number of years and that city remains home to his widow, the former Bessie Whyte, a Bank of Nova Scotia employee here for a number of years.

Sixty years ago local boys were exhibiting at the Ottawa Winter Fair. The late Donald "Doc" Munroe earned third prize for his Holstein calf and the same prize in showmanship, while Gordon MacRae, now of Avonmore received second prize in showmanship and Bill MacKillican now of Alaska received fourth prize.

Guides participate in parade



Glen Roy
by Laurie Mayer
525-0645

There may be a (passable) detour on the Glen Roy Road, but December is just happening all over the place.

Another Saturday afternoon was spent with Santa at the annual Lancaster Parade.

Our Girl Guides marched proudly behind the Sesame Street gang.

Lee-Anne Quenneville carried the Guide flag, and Victoria Bégin carried Canada's flag proudly with a matching red coat.

Mousy and Peanut are on the top of Santa's "Guide Leaders List" this year.

* * *

Kayleigh Fogarty arrived at the Lancaster parade in the "Nick" of time after participating in the SD&G Highland Dance Competition at GDHS/ESRG in Alexandria. She won first in novice.

* * *

Maria Richard has taken second place in a Tae Kwon Do competition at the Hawkesbury Legion.

Michel Menard D.D.
Denturist

Soon to celebrate 20 years in Business

- Immediate Appointments
- Dental Repair
- Complete Partial and Soft Plates at *"Smiling"* Prices
- Ontario Social Services accepted with authorization form

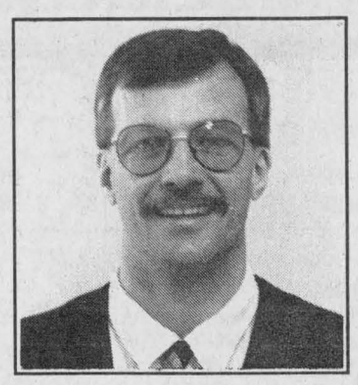

50 Ste Catherine, St. Polycarpe, Que. 15-tf **(514) 265-3332**

WINTER BUYER'S DIVIDENDS



DECEMBER SPECIAL
YOUR CHOICE **GREAT CASH DISCOUNTS** OR **LOW FINANCING**
Plus Buyer's Cash Incentives

0% For 24 mo. o.a.c. | **1.9%** For 36 mo. o.a.c.

FERNAND CAMPEAU et Fils Inc.
Dalhousie Station
NEW HOLLAND
From Lancaster Exchange – (514) 269-2737
From All other Exchanges – 1-800-690-2737
NEW HOLLAND CREDIT

FERN RICHER
Will Buy Crippled Or Disabled Animals
I WILL PAY $50 DEPOSIT IN ADVANCE WITH VET CERTIFICATE
Crysler, Ont. K0A 1R0
Permit #0505 14-tf **1-613-987-5344**

DENTUROLOGIST CLINIC
CHRIS MARKOU
Licenced Denturologist
Fabrications of DENTURES, PARTIALS and IMPLANTS
Repairs on Same Day 11-tf
Res: (613) 938-7721
Bus: (514) 269-2295

SOMETHING NEW JUST ROLLED INTO GOODWRENCH SERVICE PLUS
THE TIRE DIAGNOSTIC CENTRE
NOW THE EXPERTS WHO SERVICE YOUR CAR OR TRUCK OFFER YOU THESE FINE PRODUCTS. AT THE RIGHT PRICE.
UNIROYAL MICHELIN BFGoodrich GOODYEAR



Now the experts who service your car or truck can recommend and install the right tires for it. At the right price.

At the new Tire Diagnostic Centre, trained technicians will assess the type of vehicle you drive and analyze your driving habits and lifestyle.

Based on this information, they will then recommend the tires that exactly fit your own particular needs. **And** install them right on the spot. Because at the Tire Diagnostic Centre, your can buy Uniroyal, Michelin, Goodyear and B.F. Goodrich tires, all at competitive prices.

So you get professional advice and the right tires at the right price.

You can't do better than that, can you?

GM **Goodwrench Service Plus**

Roy's PONTIAC BUICK Cadillac INC. GMC Truck Centre
THE PRESIDENT'S TRIPLE CROWN YOUR TRIPLE CROWN WINNING DEALER
Seven Time Winner of the President's Triple Crown
We treat you Royally *Nous vous traitons Royalment*
HWY 34 GREEN VALLEY 525-2300 1-800-267-7173

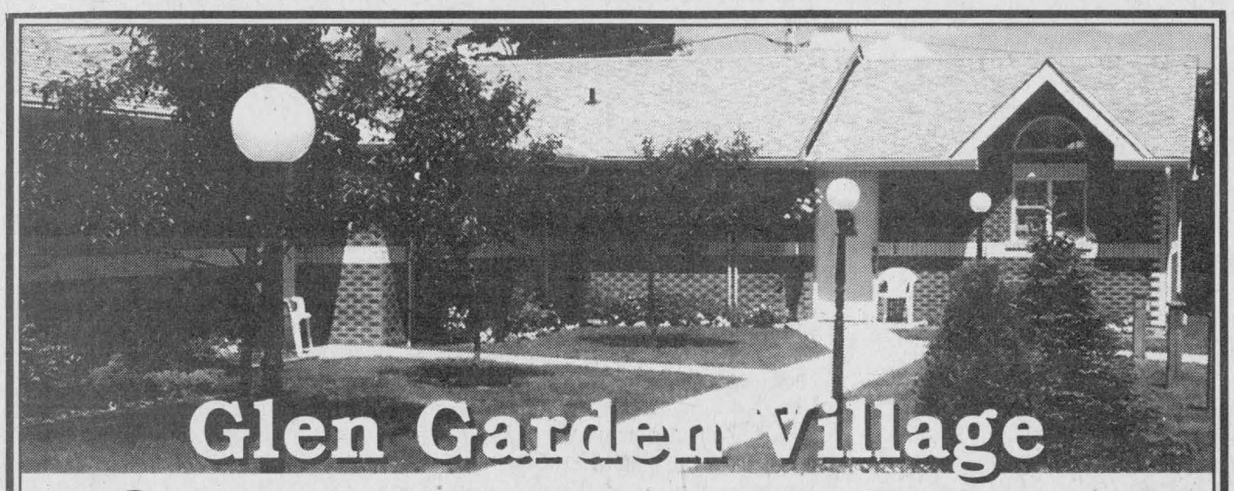

Glen Garden Village

Glen Garden Village is a modern housing complex built especially for seniors looking to maintain their independence without the headaches of owning their own home. Life at Glen Garden Village is completely maintenance free.

Living in *Glen Garden Village* is like a dream come true. Your apartment has been designed to offer maximum comfort and living enjoyment, in the idyllic setting of an Eastern Ontario village.

Our apartments are built by some of the finest craftsmen in the Maxville area, who pride themselves on attention to detail.

Each apartment offers the following amenities:

- 968 sq.ft. of living area
- 2 bedrooms
- living dining room with cathedral ceiling
- wall to wall carpeting
- complete with four major appliances

The Life-Lease Concept:

Glen Garden Village has developed two plans to meet your own special needs:
- The Guaranteed Refund Option
- The Market Option

Glen Garden Village is located in the scenic village of Maxville, Ontario, less than an hour's drive from Ottawa and Montreal, and approximately 30 minutes from Cornwall, Ontario.

Maxville Manor
Mechanic Street West, Maxville, Ontario, K0C 1T0
Tel: (613) 527-2170 ext. 223 Fax: (613) 527-3103

Christmas carols and readings make for enjoyable meeting

Glen Sandfield
by Lorna Chapman
874-2408



Morning worship services for Sunday, Dec. 10 will be at 10 a.m. in Glen Sandfield United Church and at 11:15 a.m. at East Hawkesbury United Church with Rev. Al Rose.

* * *

There were 11 members present for the Christmas luncheon meeting of the Glen Sandfield UCW at the home of Gail Kronwald, on Dec. 4.

Acting President Lorna Chapman began by welcoming everyone and inviting Margo MacRae to say grace. The festive table was even gayer than usual with its red tablecloth and seasonal centerpiece of red and green.

The menu always consists of salads of several kinds, cold cuts and desserts and sweets. There were any number of choices for the group and all seemed inviting.

The buffet meal was much enjoyed and when the dishes were put away, the meeting began.

The acting president commented on the many ways that we are blessed and that we should always take time to thank God for them every day.

Everyone joined in the singing of The First Noël then bowed their heads for a Christmas prayer, read by Lorna Chapman.

For devotions, Margo MacRae had prepared a candle lighting service. She opened her topic by saying that the central candle was to represent the light that Jesus brought into the world at his birth.

She chose hymn 68 in the old Hymnary and the group sang the first verse. Each woman lit a candle from the Christ candle then to think what we could do to make room in our lives for Christ. Sometimes he is crowded out by our day to day business.

Gail Kronwald and Nancy Campbell lit the first two candles, thinking of salvation. The dictionary defines salvation as room to grow; removing the binding of involvement; freedom. They found these definitions unusual, unlike the way religious people think of the word.

Candle number two was lit by Phyllis Noble and Margo MacRae for the spiritual presence of God, in Christ, here in time, on earth. Hopefully, there will be peace if we can grow in harmony one with the other. Each person is important, all should be held equal to one another, because everyone can make a real contribution in life.

Candle number three was lit by Eleanor Bickerstaff and the forth one was lit by Christina MacLachlan. They were to remind insecure people that the Bible holds the greatest laws for living.

One of the foremost is "Love thy neighbor as thyself." We must honor God in all creation, for God is the author of all life. We must strive to keep our connection to our heavenly Father strong by prayer and bible study. Pray with thanks in all things, ask daily for guidance.

Anne Boekhoff and Della MacDonald lit their candles for gratitude. We have much to be thankful for we are favored indeed.

Phyllis read a short story called Lenny which was very moving and thought-provoking. There were several other readings all dealing with our response to Christ and His teachings.

The leader asked what would we like to throw out to make way for Christ?

Some of the responses were, trying to be perfect and expecting others to be perfect. One member thought she would throw out impatience, another felt that we all must remember that we are all God's children and to throw out prejudice.

Della MacDonald and Isabel MacLennan lit candles to remind the group that we must be open. Each one must be free to express their emotions and true feelings, be it joy or anger, but in such a way that the anger does not hurt.

We might toss our lack of patience and sensitivity, and remember that birthdays are important anniversaries to some more than other, true, but just think about the importance of the birthday we celebrate this month.

We should be keeping this special day with more reverence and less commercialism. Everyone agreed with her statement most warmly.

Letting our warmth be felt by those who are on the fringes of society is one way for the light of Jesus to spread around the world. Margery McCaskill, Lorna Chapman and Bessie MacLennan lit candles to remember with gratitude the life of Christ on earth and his sacrifice for us. There is much suffering in the world. Jesus suffered willingly for our redemption. We must ask for help from God to face the hardships in our lives and try to be as helpful as we can.

If we focus on helpful ways to brighten up the lives of our families, our friends, those in need and not on ourselves, we will find that we can face what we encounter in our lives with strength and patience. God never said that we would not meet troubles, he only said that He would enable us to face whatever comes, if we ask for His guidance and help.

The worship ended in prayer and a reading called True Christmas Joy, a poem taken from the book Silver Thoughts, Golden Moments and a Nickel Worth of Stories. Joy To the World was sung a cappella.

The business part was very brief, it being just a good financial report given by Margo MacRae, the treasurer, and some correspondence from the UCW headquarters.

Mrs. Shaw's Christmas greeting was read aloud.

Secretary Nancy Campbell will fill in the question forms about the yearly programs of this UCW, its membership and its status.

The White Gift service will be held on Dec. 10. Donations of food will go to the Optimists in Dalkeith and Glen Robertson, envelopes will go to the Lions Club in Alexandria.

If a lot of goods are collected, some of it may go to Lazarus House.

The meeting will be on Jan. 31. This will be the yearly agenda meeting and the location will be announced before then.

The group left after a rousing rendition of We Wish You a Merry Christmas.

* * *

The Stone Croft Bible study group met at the home of Nancy Campbell on Friday afternoon last, for the last study period of 1995. The January meeting will be on Jan. 12 at the home of Molly Brodie, at 1:30 p.m. The study is on Christ in Genesis III and the group is doing chapter 4 for the next gathering.

Local busline attends workshop

North Lancaster
by Bernadette Campeau
347-2572



Another day off for students and bus drivers. Last Tuesday, it was decided that predictions from the weatherman called for cancellation of school bus services. After the early morning hours had passed, roads turned out to be even better than the previous school day. I'm so glad that decision isn't mine.

* * *

Last Wednesday evening, many employees of Poirier Bus Lines got on a bus to meet with their colleagues from other companies at Tagwi Secondary School where they attended a winter workshop.

Videos were viewed to inform drivers on proper techniques to operate a vehicle on slippery roads and many safety recommendations were given on the subject of bus driving.

Although some information was already common knowledge, it is always good to have your memory refreshed.

* * *

I would like to say hi to my cousin Leo Quenneville and his wife Lyne of Ingleside.

They organized a lovely family gathering last Sunday when relatives caught up in news and met new members of the clan. We thank you for a wonderful party and offer you a happy and holy holiday season.

* * *

Employees of Denis and Claire Major (the poultry farm) had their Christmas party last Friday evening at the Alexandria Bowling lanes.

They enjoyed a delicious meal at a pizzeria and later bowled a few games which I hear took some getting used to with the new computerized marking system.

One lady told me she played too soon and gave points to the next player.

* * *

The Glen Nevis bake, craft and tea was held last Saturday afternoon and many beautiful crafts and sweet tooth favorites were sold.

Not too many took time to sit down and have tea which I guess can be explained by the fact that many other activities were going on.

The winner of the chair drawn that day was Dorina Lajoie of Alexandria.

* * *

Congratulations to Denis and Clair Major who are first-time grandparents. Their son Mike and wife Kim recently had a tiny baby boy who was born a bit prematurely. Hope everyone is doing fine.

* * *

Happy birthday to Andre Seguin on Dec. 9 and Jean-Guy Beriault on Dec. 10.

* * *

Riddle: What did the grape say when an elephant sat on it? Nothing! It just let out a little "wine."

Many birthdays this month

Greenfield
by Mary Couture
527-2421



Celebration of the Sacrament of Penance (confession) on the occasion of Advent 1995, in preparation for Christmas will be on Wednesday evening, Dec. 13 beginning at 7:45 p.m. at St. Catherine of Sienna Parish in Greenfield.

Celebrating birthdays are: Dec. 8, Nancy Saucier, Dec. 10, John Gruzleski, Dec. 15, Gladys MacMillan and on the 17th, Olga Gruzleski. Welcome to the community Nancy, Ron and Braylynn Saucier who have taken up residence in the Fourth of Kenyon.



GLEN ROBERTSON OPTIMIST CLUB
MONTHLY DRAW
$1,000
DEC. 3/95
Vincent Lalonde, Gloucester, Ont.
Ticket #0417
Next draw Jan. 7/96
COMMANDITAIRES - SPONSORS
GLEN ROBERTSON WELDING
Glen Robertson
Ernest Lefebvre Tel: (613) 874-2270
GLENGARRY TIRE INC.
Glen Robertson
Ron Valade - 874-2727
49-1c

SING LIKE A STAR!



Check out our KARAOKE SYSTEMS
Double Cassette Models from $139
CD+G/On Screen Models from $379
Largest Selection of Karaoke Tapes and CD's
MELODY MUSIC CENTRE
104 Pitt St. Promenade Since 1963
933-0205



The War Amps says:
It's time for...
DRIVESAFE!
The War Amps

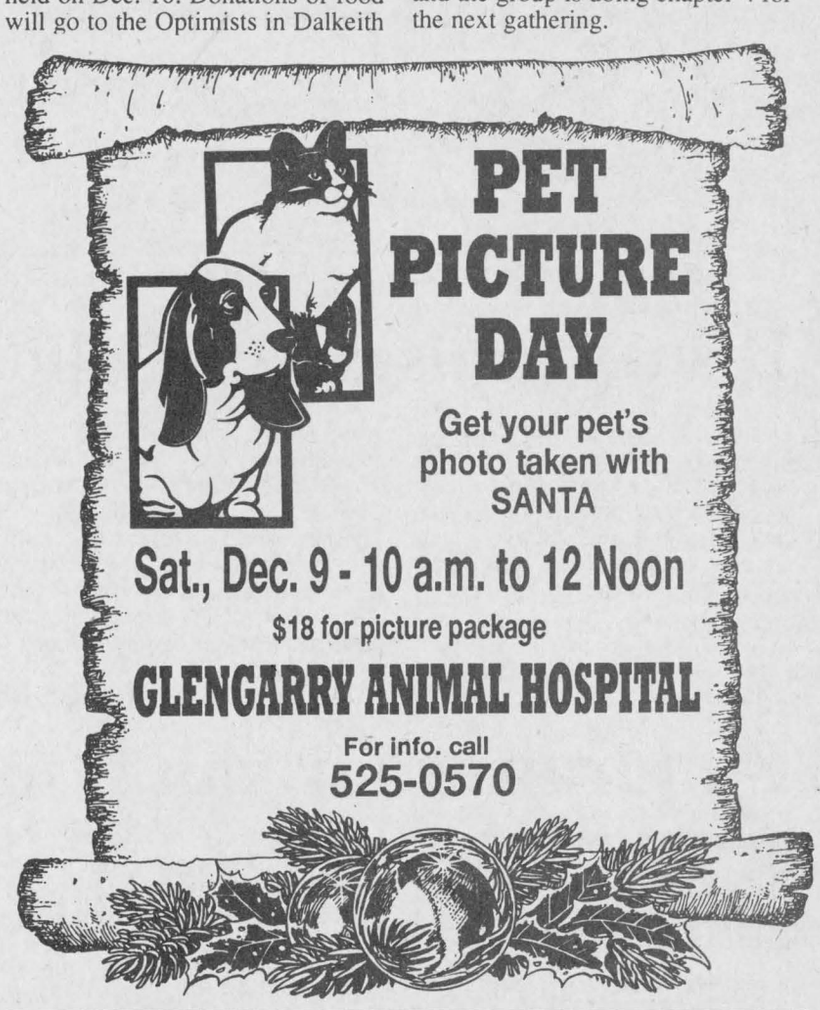



Junior Achievement of S. D. & G. recently held their Annual General Meeting at the Parkway Inn. Pictured from left to right are Melanie Bowen, Hilary Haines, Jack Haines CANJAC Conference Coordinator, Heather Williams and Donald Sabourin. These students were the top Achivers chosen to attend the Canadian National Junior Achievement Conference (CANJAC) last August in Toronto. Without the support of the following sponsors, Junior Achievement would not be able to send participants to this annual conference. Once again, on behalf of all students involved in Junior Achievement, past and present, we thank the following businesses:

Accesoware Computers
Astro Printing
Baird Retail Management Group
Bank of Montreal - Aboriginal Banking
Best Western Parkway Inn
C-Tech Ltd
Caisse Populaire de l'Est
Christie Transport
Cornwall Chamber of Commerce
Cornwall Sunrise Rotary
Cornwall Tire
Elma Public School
Farm Boy
Fiberez
Freddy's
Glengarry Biotech
Glen Services
Heritage Institute
Bruno Lalonde's General Store
Longevity Acrylics
J.F. Markell Homes Ltd.
Maxville and District Chamber of Commerce
Meridian Richmond Die Casting
MicroAge Solutions Centres
Nestle Canada Inc.
S. D. & G. County Board of Education (french/english sections)
S. D. & G. Catholic School Board (french/english sections)
Shoppers Drug Mart (Cornwall Square)
Solutions/Academy of Learning
M. S. Thompson
Universal Terminals
Wagar's Pest Control
Welch & Company

JUNIOR ACHIEVEMENT
YOUR INVESTMENT IN FREE ENTERPRISE
49-1c

FAMILY-HOME PROGRAM
PROGRAMME FOYER-FAMILLE
S. D. & G. Developmental Services Centre
Centre des Services de Développement S. D. & G

CARING FAMILIES YOU ARE NEEDED

We are seeking a family in the community which is willing to open its home to a multiple handicapped adult who requires total care with whom family members will share everyday experiences and joys. You can help enhance her quality of life by offering a warm and loving family environment. Monthly financial compensation is provided to the family for room and board and for the care of the adult, as well as support and guidance by a team of professionals from within our Centre.

If you are interested, please contact Carol Seguin at (613) 937-3072 or at 1-800-267-1724

ETES-VOUS UNE FAMILLE A LA RECHERCHE D'UN NOUVEAU DÉFI

Le Programme foyer-famille est présentement à la recherche d'une famille intéressée à héberger une adulte multi-handicapée avec des soins complexes. Vous pourriez aider à enrichir la qualité de la vie de cette adulte en lui offrant un environnement familial qui est accueillant et chaleureux. La famille intéressée recevra une compensation financière de façon mensuelle pour l'appui ainsi que pour les soins offerts à l'adulte. De plus, la famille recevra du support d'une équipe professionnelle du Centre.

Si ce défi vous intéresse, communiquez avec Carol Seguin au (613) 937-3072 ou au 1-800-267-1724



The MacCulloch Dancers posed with Mickey and Minnie Mouse at Disney World.

Disney praises MacCulloch Dancers

Disney officials praised the MacCulloch Dancers and musicians for great performances during the group's recent tour to the Florida park congratulating them on their presentation both on and back stage.

They credited the group for high capacity crowds. "The Scottish and Canadian Ambassadors of Epcot Center describe the show as "phenomenal" and "brilliant", said the group leader, Rae MacCulloch. The ambassadors came to thank the troupe personally for promoting Canadian and Scottish cultures.

Disney World presented the group with a souvenir plaque and each performer received a Disney World pin.

The MacCulloch Dancers in turn presented a plaque of appreciation to Disney World.

The plaque, which included the MacCulloch Dancers logo now hangs in the archives of Walt Disney World.

It's not the first trip to Disney World by the MacCulloch Dancers. They've gone in previous years with members of the local pipe band and are becoming a regular part of the entertainment giant's huge inventory of performing world culture.

Florence Montpetit lauded for her work as head of Club 65

Glen Robertson

by Colette Sauvé
874-2076



Happy birthday wishes to Andre Pepin on Dec. 6, to Kevin Van Den Oetelaar this thursday, to Marcel Larocque on Dec. 9, to Andre Brunet on Dec. 10 and to Dianne Larocque, Gilles Pilon and Gaetan Blais who are all celebrating on Dec. 11. Congratulations.

* * *

Euchre winners of last Tuesday were: Therese Charlebois, Lily Rozon, Viola Hope, Lucie Massie, Mathieu Charlebois and Perle Poirier.

Maurice Montpetit was the skunk prize recipient while Therese Charlebois inherited the door prize.

Birthday prize winner for the month of November was Gisele Titley and Florence Montpetit for December.

Draw winners were: Benoit Lafrance, Isabelle MacLennan and Maurice Sauve. Next card party will be on Jan. 9, 1996.

Library news

County library headquarters is moving from Avonmore to Finch on Dec. 5 and 6.

This means that for the period of November 30 to Dec. 7, headquarters will not be able to accept requests for books.

Don't let that stop you from coming in during this period to ask for books that aren't on the shelves at Glen Robertson.

The librarian will accept all requests and send them after headquarters have completed their move.

Have you ever thought of adopting a child but put it off because you didn't know how to go about it?

Well, the library has the information for you. Ask the librarian for the pamphlet "How to adopt a child in Ontario."

* * *

Reminder that a bingo will be held this coming Saturday, Dec. 9 at the social centre from 1 p.m. with $2,500 in prizes to give away.

Club 65

More than 140 people gathered at the social centre last Friday night and enjoyed a delicious Christmas supper.

Treasurer Lill MacDonald presented past president, Florence Montpetit with a beautiful plaque in appreciation of her leadership and hard work as president of Club 65 from 1992 to 1995.

* * *

Confessions for the Christmas period will take place on Tuesday, Dec. 12 at 8 p.m. in St. Martin of Tours.

* * *

Christmas bazaar and tea of last Saturday was a great success again this year.

A draw of $1,000 was held and Edgar Bourgon of St. Isidore was the grand winner.

Two beautifully-decorated cakes were won by Dexter Desjardins and Lise Theoret of the Glen.

Special thank you to Lise Menard who graciously donated the cakes.

Emily Seymour of Kingston was the winner of guess the number of beans.

Lucienne Diotte of Alexandria was the winner of the Christmas ornament and Helene Proulx won the earrings.

* * *

Winner of another $1,000 Optimist monthly draw last Sunday morning was Vincent Lalonde of Gloucester.

Vender was Yolande Boucher.

* * *

Have a great week.

Christmas comes early to SD&G County Library

SD&G County Library received a special Christmas present this year.

The library system was awarded a grant under the County Library Automation Supplement Program (CLASP). CLASP grants are given by the Ontario Ministry of Citizenship, Culture and Recreation to assist county libraries in providing their branches with direct access to their automated systems or to cd-rom public access catalogues. The ultimate goal of CLASP grants is to support the creation of a province-wide information grid.

This means that every branch will now have a computer and computers already existing in branches will be upgraded. Some branches will be able to access online database systems such as the Internet and will provide public access to information available on cd-rom.

"This grant is the first step towards linking the branches electronically which will mean an improvement in interbranch and interlibrary loan functions. The result will be a faster turnaround time for book requests," says County Library CEO Leanne Clendening.

The administrative headquarters is also moving from its present location at the Tagwi School in Avonmore to the village of Finch. As of Dec. 6, the library headquarters' new address is: SD&G County Library Headquarters, P.O. Box 217, 9 Church St., Finch, Ont. K0C 1K0.

Fundraiser for van is launched

Seniors' Prime Time

by Rosemary Cameron



The Corporation of Glengarry Outreach Services has started a fund-raising target of December, 1996 to raise enough money to purchase a new Outreach van for the seniors of Glengarry County.

The Royal Canadian Legion Branch #544 of Lancaster and the Lancaster Antique Car Club have made generous donations towards the new van.

Anyone wishing to assist this goal may contact the office at 347-1175. On receipt of donations a corporate receipt will be issued.

Get your December calendar and pen out to mark the following Christmas dinners down. Wednesday, Dec. 13 at the Martintown Community Centre; Thursday, Dec. 14 at the Glen Robertson Community Centre.

Come and enjoy a turkey dinner with all the trimmings, then sit back and relax with our Christmas entertainment.

On Wednesday, Dec. 20 you are invited to join the "21 Club" at the Lan-Char Centre in Lancaster, which will be celebrating Christmas, offering a roast beef dinner. Entertainment will be a surprise.

Please note this very important change: The Alexandria Diner's Club at the Royal Canadian Legion for December will be on Thursday, Dec. 21. Everyone is welcome to join in the Christmas festivities.

For reservations/transportation for all the above Diner's Clubs please call 347-1175.

Outreach is looking for volunteer driver helpers for our Outreach van for the Lancaster site. Anyone wishing to join the volunteer team please call the office.

* * *

Helen MacDonald, and students Candace Adcroft, Melissa McKay and Kim Warden from Lancaster Public School took part in the "21 Club" Diner's Club on Nov. 22. The student/senior program is to help strengthen the bond between the seniors and the youth.

Door prize winners were: Harriet Colwell, Flo Ellis, Edith Casey, Edna Black, Ron Taylor and Norman Harris.

A delicious meal was served at the euchre Christmas dinner held at the Lan-Char Centre on Friday, Nov. 24. After dinner the Lochiel Strings entertained and Santa dropped by to wish everyone Merry Christmas.

The 50-50 special draw and door prize winners are: Florence Bennett, Henrica Wetering, Hector Leblanc, Johanna Oetelaar, Emma Derrig, Heather Brown, Margaret McGillis, Annette Chretien, Beatrice MacDonald, Lorraine Pruner, Anne MacDonald, Oliver Legroulx, Laura Leroux, Florida Legroulx, Isobel McDonald, Lorraine Plue, Andrew Harkness, Anna Verkuylen, Gerald McGillis, Leon Van Delight, John Fourney, Reta Heath, Fleure Ange Bourdeau and Maurice Chretien.

CWL makes donation of $355 for needy

St. Raphael's

by Cathie MacDonald
525-1174



St. Raphael's Catholic Women's League donated $355 to the St. Vincent de Paul Society in Alexandria to donate to the poor for Christmas. Money was raised by sponsoring a craft sale in the parish centre on Nov. 26 under the direction of Linda Brunet. Winner of the basket of goodies was Helen MacDonald.

Funeral held

Several members of this community attended the funeral in St. Andrew's Parish last Saturday for Donald Chisholm. He was a brother of Teresa McDonald, Marie MacDonald and Inez O'Connor of this parish.

New arrival

Joy reigns in the home of Denis and Claire Major who became grandparents for the first time on Nov. 28 when the "Dairy Queen Proprietors", Mike and Kim Major, presented them with their new son, Charlie.

Christmas baskets

Instead of collecting non-perishable foods, members of the Brown House Circle are invited this year to make cash donations at their annual Christmas party on Dec. 13. These will be turned over to the Lions Club of Alexandria for distribution as Christmas vouchers.

Winners

Winners of the card party held in the parish centre on Sunday, Dec. 3 are as follows:

Gents: Orey St. Onge, Armand Lalonde, Roger Brazeau, Marcel Glaude, Gerald McGillis won the door prize.

Ladies: Solange Glaude, Gracia Seguin, Isabel McDonald and Monique Delorme.

The 50-50 winners were Aime Periard, Therese Lortie, Clifford MacCulloch, Cameron McDonald, Ewen MacDonald and Theresa Belafi.

ALEXANDRIA OPTICAL
"A complete optical service"

EYE EXAMS • EYE GLASSES • CONTACT LENSES
Lochiel St. W. Alexandria 525-4340
28-tf

POULIN CUSTOM CABINETS

Custom Built Furniture At Affordable Prices
Wall Units
Bedroom Sets
Kitchen Cabinets
RR #2, Green Valley
525-2645

CHRISTMAS TREES

#1 BALSAM ONLY
Selling from Canadian Tire Parking Lot.
Supplies are limited.
GET YOURS BEFORE THEY'RE GONE!
WIN
Plus, get a chance to Win 1 of 2 baskets of cheer
ROBERT'S RENTAL SERVICE
CALL FOR INFO: 525-2807
48-4c

WINTER CLEAN-UP
time to get your carpets and upholstery spruced up with
STEAM POWER CLEAN
Commercial and Residential Carpet and Upholstery Cleaning
3-Cushion Couch and Chair ..... only $60
Industrial Truck Units for Power – No Shampoo
No Sticky Residue – FREE DEODORIZING
We do cars, trucks and boats
4 rooms only $79
Residential Only
Finished Basement Excluded
Also available – Dupont Teflon Carpet Protection
SATISFACTION GUARANTEED
Call Collect
Steve Cousens 538-2213 Moose Creek
19-tf


Join Us On Our 3rd ANNUAL GROUP DEPARTURE
Sailing Feb. 11/96 On
The Star Princess to the Eastern Caribbean
Rates Start As Low As
$1,839 Canadian per person
INCLUDES: Return transfers from your home to the airport, Roundtrip Airfare, 7-night cruise aboard THE STAR PRINCESS, Full package, insurance, taxes.
HURRY! ONLY 5 CABINS LEFT!!!
Escorted by Barb and Bill McLean
Locally owned and operated
Ont. Reg. #1853902
PRINCESS CRUISES
It's more than a cruise, it's the Love Boat
Marlin Travel CRUISE CENTRE
Marlin
BROOKDALE MALL
933-8720

JOLLY TOURS LTD.
"Proud of It's Reputation - Fun In The Sun"

MEXICO - Si!
Lake Chapala • 24 Days • Jan. 21 - Feb. 13
Air from Toronto to Mexico 5 Star Accommodation
•Tours •Tequila •Theatre and More
$2,739 per pers. dbl.
MYRTLE BEACH
March 30 - April 6 • 8 Day Tour
Daily Breakfast - 2 Continental - 5 Full
3 Dinners 5 Shows
$969 per pers. dbl.
PORTUGAL on the ALGARVE
30 DAYS •March 2 - March 31
$2,425 per pers. dbl.
The Historic and Romantic BRITISH ISLES
England - Scotland - Wales - Ireland
Aug. 31 to Sept. 21 - 22 Day Tour
How do you begin to describe or put into words a tour of this MAGNITUDE? Call Jolly Tours and we would be more than pleased to discuss all the details with you.
Transatlantic flights B/A, Montreal-London return. All departure taxes, all transfers from airport, port and hotel, airport shuttle Cornwall-Montreal return. 20 nights accommodation with private facilities. Breakfast daily,10 dinners, Irish ferry crossing: Fishguard, Rosslare and Dun Loghaire. Holyhead,entrances to all attractions indicated in itinerary. All taxes, gratuities on meals included. Jolly Tours' own private leased coach. Experienced major tour guide from Jolly Tours plus experienced guide from Great Britain, cancellation and medical insurance.
Price per person $4,399 dbl. occ.
FLORIDA - 1996 TOURS
Gulf Coast - Indian Rocks on the Gulf of Mexico
Jan. 25 - Feb. 16/96 • 23 Days $1,745 per pers. dbl.
Daytona Beach •Feb. 17 - Mar. 8 - 21 Day Tour
Treasure Island Inn • Rooms $1495 per pers. dbl..
Efficiency: $1665 per pers. dbl
2nd Tour: Mar. 23 - Apr. 12 • 21 Day Tour • $1825 per pers. dbl..
March Break Express • Orlando
March 8 - 17 • 9 Day Tour • Night Departure
Escorted and ALL TAXES INCLUDED $665 per pers. dbl.
ALASKA plus YUKON
Fully Escorted
21 DAYS • June 21 - July 11 $3,485 per pers. dbl.
Canadian Rockies plus Calgary Stampede
16 DAYS • July 12 - 27 $2,395 per pers. dbl.
San Antonio plus New Orleans Fiesta
16 DAYS • July 12 - 27 $1,849 per pers. dbl.
Labrador plus Newfoundland
The Grand Loop by train, air, boat and bus. 1st time ever!
20 DAYS • Aug 3 - Aug 22 $2,125 per pers. dbl.
Eastern Seaboard Odyssey
"Canada Plus New England Cruise"
10 DAYS • Sept. 8 - Sept. 17 $2,875 per pers. dbl.
NORTHERN ITALY
If you're looking for an affordable but luxurious Italian vacation, Look No Further
15 DAYS • Sept. 13 - Sept. 27 $2,282 per pers. dbl.
Out of town? CALL COLLECT


932-6753 or 937-4455
20 Years in Business
TIA#2856780

Canada Youth Program hosts receiving letters from Thailand

Dalkeith

by Jean MacLennan
874-2385



Host families for the Canada Youth Program have been receiving letters from Thailand where the participants in the program are completing the second part of the project.

Shortly after they left Canada we were hearing of the storms and floods in Thailand but now we are happy to hear that none of the host families lived near that area.

Our new-found friends sent their greetings to Canadian friends.

* * *

We were pleased to see that Chantal Duchesne has been nominated an Ontario Junior Citizen of the Year. Your many friends in Dalkeith area are hoping to hear on Dec. 7 that you have been successful as a Junior Citizen.

* * *

Former residents of the area, Bette (Denovan) and Jack Lunan will mark their golden wedding anniversary on Dec. 7. They now live near Kemptville and all our best wishes tomorrow and more years to come.

* * *

For elementary students don't forget that this Friday is the day for the Christmas card entries at the Dalkeith library.

* * *

On Friday, Nov. 24, Myles and Joan MacMillan, Kent, Marilyn and Ella MacSweyn and Janice MacIntosh drove to Saratoga Springs, New York, where they enjoyed an evening in the race track dining room.

On Saturday morning they were joined by Judy MacSweyn and friend, Stan Smyk, and continued on to Ware, Massachusetts, to attend the 25th wedding anniversary of friends, Mike and Sharon Biskup. This proved to be a most enjoyable evening.

Following brunch at Mike and Sharon's on Sunday morning, the Glengarry folks departed arriving home Sunday evening.

* * *

On Saturday evening the Lochiel township Christmas party was held at the Glen Robertson social centre. This year two businesses in the township were recognized. Hubert Sabourin Sanilit Ltd., in Lochiel Township, on the outskirts of Alexandria and Ken MacLennan Sawmill Ltd. in Dalkeith were the ones chosen this year. A plaque was presented to Hubert, while Jim Renwick and Garry MacPherson, co-managers of the sawmill accepted their plaque. Ruth MacQueen, Maxville accompanied me.

* * *

Earlier this fall Real Proulx, North Gower won the "People's Choice" award at the Congress Centre in Ottawa with his entry in antique cars – a Model A Ford 1930, a roadster.

His prize was a free condo for eight days in Sarasota, Florida. Real, his wife Simone (Diotte), his brother Emilien Proulx and his wife Helene, Glen Robertson enjoyed the holiday. I don't know if Emilien was hired chauffeur but all appreciated the ride in Real's van. They returned home on Nov. 26 to all the snow.

* * *

In the report of Lochiel township in last week's issue of the *Glengarry News*, it was incorrectly reported where the township's recyclables are hauled. Any recyclables collected from our blue boxes are taken to the RARE facility.

* * *

The square dance group who dance at Laggan on the second Wednesday of each month will cancel for Dec. 13. That is the night of the school concert. However as you will see in "Coming Events" the group is having an old tyme Christmas dinner and dance at the Bonnie Glen on Friday, Dec. 15.

* * *

A very good and appreciative crowd attended the Christmas gathering featuring the Stairwell Singers at Kirk Hill on Saturday night. A goodwill offering of $722 was realized for the Star Therapeutic Academy of Riding (S.T.A.R.).

Laurier-Carriere

Andrew Vink is student of the month for November as chosen by the Dalkeith Optimist Club. Andrew has shown great maturity for his age and is a very resourceful little boy.

The boys' volleyball team which includes one girl returned victorious from Iona Academy.

This is the second year in a row that the school team has won this tournament thanks to the perseverance of their coach, M. Paul.

Audrey MacDonald's concert held at the school recently was a resounding success. The gym was full to capacity and then some.

Many local amateur artists showcased their talents and some of the students also took part. Olla MacLeod's puppy wasn't bad either.

Marc Hurtubise is temporarily replacing M. Daniel who tore some ligaments while in the gym. Hopefully it's not too serious so he can return soon even though Marc is a very able replacement.

Grades 5 to 8 will be spending Thursday, Dec. 7 at Upper Canada Village. These lucky students will be reliving the Christmas traditions of that era.

The school committee is meeting Monday, Dec. 11 and as always any parent is welcome to attend.

The high school is inviting the Grade 8 students to an open house Thursday, Dec. 14.

Only those students who deserve the privilege will be able to attend. So kids, you'd better watch out cause Santa Paul is watching you!

Laggan Public School Canadian Tire money

The school is still accepting Canadian Tire money. All vouchers should be turned in to Grade 4 classroom. At the night of the Christmas concert, Dec. 13, there will also be a box at the front where the money may be deposited.

Toy drive

Student Council has organized a Christmas toy drive with proceeds going to a local charity. Until the end of next week any toys, games or books which are new or in good condition may be brought to the school. Students will make a toy line with those toys brought in and will measure it daily to see how the donations are growing.

* * *

At the "400 Club" draw at St. Paul's Parish on Dec. 3, the $100 winners were Judith Jeaurond, Claire Menard and Anne Ladouceur, Josh Decoste, Geraldine Tibbals and Guy Lepage. The winner of the $1,000 was Josh Decoste of Alexandria. Congratulations and thank you for your support.

Optimist news

At the Dalkeith Optimist bingo on Saturday, Jeannette Binette won the first jackpot, Josee Lalonde and Carmen Depot shared the second one. The mystery game was won by Ginette Bedard, the bonanza winner was Marcel Robillard. The Optimists thank everyone who attended and look forward to seeing everyone at the brunch on Dec. 10.

They are also accepting donations for Christmas baskets for the needy.

* * *

Euchre results at Laggan on Nov. 30: Ladies first, Jean Smith, ladies second, Gracia Seguin; men's first, Lucien Theoret, second, Fern Carriere.

Fifty/fifty draw – Gerald McGillis, Jennie Cameron, Isabel MacLennan (2), Gladys Barton, John MacLeod.

Door prize, Marguerite Carriere. Convenors – Brenda Campbell, Tena MacSweyn, Lynn Mcnab, Pat Horan. The next euchre will be Dec. 14 with special Christmas tone.

* * *

In the Sandbag League on Nov. 24 Pauline Piche once again took the three top scores for the ladies – Game – 7170, single 4010 and square – 1230. For the men Yvon Paquette had highest game – 8530. Yvon shared high single with Stephane Lemay and Rheal Cyr who all had 4520. Stephane Lemay had high square – 1550.

Team positions: Les 5 Etoiles 34, Les Rosettes 29, Les Anges 29, Les Copains 29, Les Canadiens 23, Les Anonymes 21.

* * *

With all the snow we have on the ground, the outdoor Christmas decorations and lights are the order of the day. They brighten the village and the area roads.

Bad weather doesn't hamper retreat

Green Valley

by Margo Pepin
525-3581



The retreat at Eglise Ste. Marie was a huge success as many, many parishioners participated. Even the bad weather on Monday evening didn't deter many.

After mass on Wednesday evening a delicious lunch was served, all prepared by ladies of the parish.

The four leaders of the retreat from the family Myriam Bethle'em – Sisters Monique, Ann, Isabelle and brother Alexandre – were really super.

All those who attended will surely agree with me, as I am writing this, they are preparing to leave for one full year in Switzerland.

They leave Tuesday, Dec. 5. We wish them well.

* * *

Several Optimist members and their wives attended a special evening honoring the charter presentation of the National District Optimist Club on Nov. 25.

They were President Ronald and Ginette Aubin, Gilles and Julie Theriault, Henri and Gisele Jeaurond, Paul and Diane Mongeon.

This is a new club starting out and are wished good luck by other Optimist clubs.

A general meeting will be held at Ecole Ste. Marie on Thursday, Nov. 7 at 7:30 p.m. All Optimist members are asked to attend.

The Green Valley Optimists will have a recipe book ready for sale within a week or so. This would make a nice Christmas gift. Orders are being accepted by members of the club.

* * *

The students at Ecole Ste. Marie will be giving a Christmas concert on Monday, Dec. 18 in the school gymnasium. Everyone is invited.

* * *

Snow, snow and more snow. Well I guess we're going to have a white Christmas after all. People are putting up their Christmas lights and doing their shopping – you know it makes one feel very happy.

Let's not forget the Christmas parties. Have fun, but please don't drink and drive.

* * *

Birthday wishes going out to Nathalie Faubert on Dec. 4, Monique Yates on Dec. 5, Rachelle Leblanc and Irene Bedard on Dec. 7, Mireille Beriault on Dec. 8, Jeanine Campeau on Dec. 9, Cathy Poulin and David Deguire on Dec. 10.

* * *

The Daughters of Isabella will be holding their Christmas party on Dec. 13 with a pot luck supper. It all begins at 6 p.m. in the Sacred Heart church hall. All members are asked to attend.

* * *

God bless and drive safely.

Kenyon Township

Council Briefs

The following are among the topics discussed by Kenyon Township council at a meeting held the evening of Wednesday, Nov. 22 at the Apple Hill Community Centre.

Hunting concerns

Several residents appeared before council to request that hunting and shooting in the township be curtailed. They complained of guns being discharged form public roads, within the village of Greenfield, and on private property.

"It seems hunters have all the rights," commented fourth concession resident Jean Williams, "and other people can't go in the bush because it's dangerous."

Councillor Norman MacLeod issued a reminder that people may not enter other people's property without their permission. And Councillor Blair Williams noted that though he's not suggesting it, council holds the right to declare the entire township a non-hunting zone.

Severance matters

Donald Bond made a second appeal to council for a variance that would permit him to build a retirement home on a corner of his fifth concession farm.

Council still appeared doubtful – Councillor Kent MacSweyn mentioned "the danger of making exceptions" – but promised to study the matter.

Also, Apple Hill area residents Glenn Marjerrison wanted to know why he had not been notified of a successful severance application for a new home adjacent to his farm. He noted that rural residential construction is causing complications for farmers across Canada.

He accepted the explanation that a clerical error had occurred, and that no more severances could be approved at the site.

Finally, council appeared dismayed that the United Counties Land Division Commission had given the go-ahead to local developer Eddy Oetelaar for four severances at a first concession location, when Kenyon council voted last month to approve only two.

Oetelaar had sought the four severances for a cluster of homes on the first near the Loch Garry Road, despite local residents' and council's objections.

Clear thinking

Council will investigate the possibility of having Kenyon residents dispose of their garbage in clear plastic bags.

The idea is to help reduce the amount of recyclable material being discarded as waste. The practice wastes dumpsite space, and reduces the efficiency of local recycling programs.

GIFT BASKET CREATIONS
(Behind Health Unit)
525-2481
BASKETS
with
Cheese, Crackers, Paté, Chocolates, Coffee and More...

PERFECT FOR CHRISTMAS

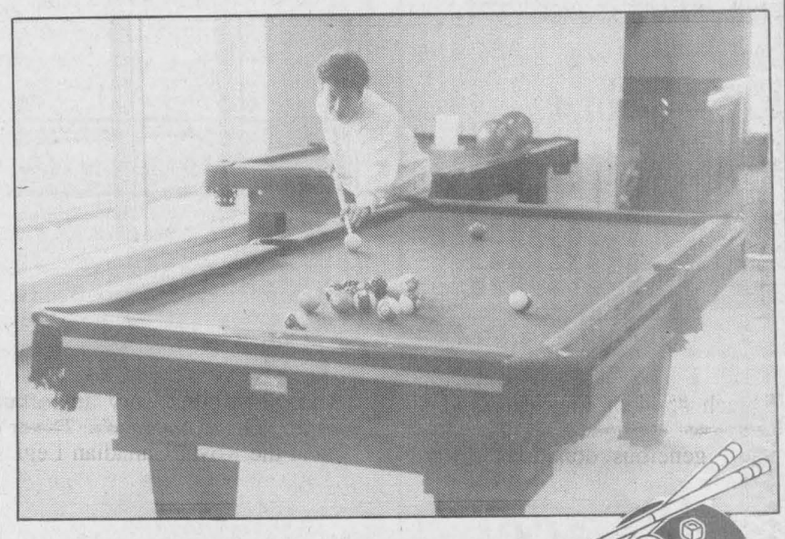

CHRISLYE
A Quality Line Of Pool Table At An Affordable Price
From the Juvenile Table to The Top-Of-The-Line Royal
Drop In and See Our Display at Your Newest Leisure Centre
Gift Certificates Available
ROY'S POOLS
Sales and Service since 1956
410 Seventh Ave Cornwall 933-0411
49-1c

OPTOMETRIST
Dr. Jean Dubuc (Sr.).....932-6634
Dr. Denis Dubuc 936-1808
Dr. Michel Dubuc 932-3003
Now Open Wednesday 9 a.m. to 8 p.m.
Mon., Tues., Thurs., Fri., 9-5:15; Wed., 9-8; Sat., 9 to Noon
20 Montreal Road 40-tf Cornwall

NOTICE
Due to expansion,
LAJOIE SEASONAL CENTRE
is now located at the corner of Hwy. 34 and Kenyon Concession #2, beside GTL.
This move will enable us to better serve our customers with a new showroom displaying our product line and plenty of parking.
Please feel free to drop in and see our gas-burning fireplaces and stoves. You'll always be welcome.
See you soon!
Hours:
Weekly till 5:30
Saturdays till 1 p.m.
525-1913

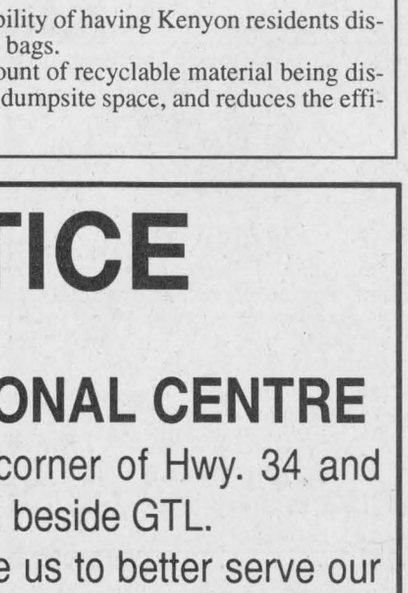



The Glengarry News CLASSIFIED

Office Hours: Mon. to Fri. 9 a.m. to 5 p.m.

Run your classified for a second week and get a 75¢ discount

525-2020 or Fax: 525-3824
Reach us by Modem!
gnews@glen-net.ca

RATES - General Classified (WORD ADS)– $4.65 for 20 words, plus **20¢** for each additional word. **75¢** discount for second insertion. Births and Found will be accepted free.

CLASSIFIED DISPLAY–Ads that contain logos and are bordered (minimum size 2") - **50¢ per agate line.** (55¢ outside Glengarry County) We reserve the right to place all advertising under the appropriate classifications. (GST applicable)

Box Numbers–$12.00 per week (includes Box #)
c/o the Glengarry News, Box 10, Alexandria, Ontario K0C 1A0.
Deadline for advertising is 3 p.m., Monday.
All ads must be paid for in advance or by VISA

Entertainment

BOB'S HOTEL
Dalhousie, Quebec
Friday, Dec. 8
Entertainment by
JUKE BOX
* * *
NEW YEAR'S EVE PARTY
$10 Per Person, Music, Light Lunch and Door Prizes
RESERVE NOW!
* * *
Don't miss your chance for a free trip
* * *
I.D. REQUIRED 49-1c

THE ORIGINAL Champions ROADHOUSE
Thursday is
LADIES' NIGHT
Friday, Dec. 8 and Saturday, Dec. 9
DEFIANT
Coming Sat., Dec. 16
BIG BANANA
Celebrate New Year's Eve with us. Limited tickets available
103 Main St. North, Alexandria
525-2128 49-1c

What's Happening at
Frenchie's Place
Main St., Alexandria 525-3510
WHERE ALL YOUR FRIENDS ARE!!!
Every Thursday
SINGING MACHINE
over 6,000 songs to choose from
Door Prize
Every Saturday
PITOUNE TOURNAMENT
$10 Entry Fee, Start: 1 p.m.
BID DAY IS BACK
ONCE A MONTH
Feb. 5th at 7 p.m.
Friday and Saturday
Dec. 8, 9; 15,16; 29,30
DAN CHAMPAGNE
9 p.m. - 1 a.m.
BETH STANTON
Dec. 22 and 23
NEW YEAR'S EVE
DAN CHAMPAGNE
9 p.m. - 2 a.m.
Lunch served after midnight
Party favors, Free ride home
Tickets: $10/person 49-1c

The ATLANTIC EST. 1882
SERVING GLENGARRIANS SINCE 1882
Thursday to Saturday
Dec. 7 to Dec. 9
JACK McGUIRE
Coming next Weekend
HADRIAN'S WALL
Wednesday WING-NIGHT
Best wings this side of the tracks 20¢ea.
NO TAKE-OUT
THE BEST NEW YEAR'S EVE PARTY IN TOWN
Ask for Details 49-1c

ENTERTAINMENT
At Your Fingertips!
Read
The Glengarry News

Faced With A Drinking Problem?
Perhaps Alcoholics Anonymous Can Help
Call 938-1984

Entertainment

Lancaster Inn
347-1887
BREAKFAST WITH SANTA
Saturday, Dec. 9
9 a.m.
$7/person
Bring your list so Santa can check it twice. Presents for the kids!
Hwy #2 west of South Lancaster
347-1887 49-1c

Clansman
Pub and Restaurant
Appearing this weekend
Friday, Dec. 8 and Saturday, Dec. 9.
McCormick and MacLeod
PRIME RIB BUFFET
Fridays from 5 p.m.
Two for One STEAK NIGHT
Every Sunday from 5 p.m.
841 Sydney St.(at Ninth)
Cornwall
937-1761 49-1c

Coming Events

THE annual meeting of the Glengarry-Prescott L.O.L. will be held in Vankleek Hill on Saturday, Dec. 9, at 1 p.m. 49-1p

Dalkeith Optimist Club
BRUNCH
Dalkeith Hall
SUNDAY, DEC. 10
9:30 a.m. - 12:30 p.m.
All you can eat $4.00+
Primary school age - Free
Everyone Welcome 49-1c

Glengarry Club of Ottawa
CHILDREN'S CHRISTMAS PARTY
SUNDAY, DEC. 10
2:00 - 5:00
Hunt Club Comm. Centre
Corner of Hunt Club and McCarthy Rds
Everyone Welcome
Activities, Puppet Show, Santa Claus
Info: (613) 733-6233 (Ottawa)
(613) 527-3411 (Glengarry) 48-2c

BONNIE GLEN 1970 25th ANNIVERSARY 1995 LANTHIER, MARCEL
525-3078 525-2646
SATURDAY, DEC. 9
OLD TYME FIDDLERS' CHRISTMAS PARTY
* * *
FRIDAY, DEC. 15
Laggan Recreation Association
OLD TYME CHRISTMAS DINNER and DANCE
Music by: ROGER HAMELIN
with Bill Connors and Ian MacLeod
Dinner 7 p.m., Dance 9 p.m.
Dinner and Dance: $15/person
Dance: $6/person
at the door
* * *
SATURDAY, DEC. 16
UAP CHRISTMAS PARTY
* * *
For more info see classified ads
* * *
BOOK EARLY FOR CHRISTMAS PARTIES

BACK TO OUR OLD PROGRAM!!!
Centre Culturel "Les trois p'tits points..."
BINGO
SUNDAY / DIMANCHE
GLENGARRY SPORTS PALACE
7:15 Early Birds
Starts at 7:30 p.m.
5 Quick Early Bird - $25
20 Reg. Games at $50
3 Specials at $100
1 Bonanza Game 70/30
1 Mystery Game 70/30
1 Share The Wealth $100 + 50/50
Around the Free $50
Around the Card $50
JACKPOT $1,000
DRAWS
King + Queen + $25 + Nevadas + 50/50
ADMISSION $20
Extra ½ pads at $5 36-tf

Coming Events

TURKEY BINGO
St. Raphael's Parish Centre
FRIDAY, DEC. 8th
8 p.m.
Prizes
10 Games for a 15 lb turkey
1 game for a 25 lb turkey
Draw for snowblower at 10 p.m.
Everyone Welcome 49-1c

You are cordially invited to celebrate the recent wedding of
TREVOR BOWLES
and
COLETTE SNIDER
at St. Joseph's Parish Hall
Lancaster
on
SATURDAY, DEC. 16
9 p.m.- 1 a.m.
Music by
ANTRIM
Lunch Served 49-2p

CHRISTMAS CONCERT
with
KEN ROACH
and Friends
SUNDAY, DEC. 10, 2 p.m.
St. Finnan's, Alexandria
SUNDAY, DEC. 17, 2 p.m.
St. Joseph, Lancaster
FREE WILL OFFERING
Everyone Welcome 47-3c

SENIORS OUTREACH SERVICES
MAXVILLE MANOR
DINER'S CLUB CHRISTMAS DINNER AND DANCE
When:
Thursday,December 14th,1995
at 5 p.m.
Where: Maxville Manor
Please Call for Reservations
527-2170, ext. 228 49-1c

Kenyon Township Fire Dept.
CHRISTMAS DANCE
SATURDAY, DEC. 9
9 p.m. - 1 a.m.
Apple Hill Community Centre
Music by D.J.
Light Lunch
Everyone Welcome 48-2p

OLD TYME CHRISTMAS DINNER and DANCE
FRIDAY, DEC. 15
Bonnie Glen Pavilion, Hwy #43
Music by:
ROGER HAMELIN
with Bill Connors and Ian MacLeod
Dinner 7 p.m., Dance 9 p.m.
Dinner and Dance: $15/person
Dance: $6/person
at the door
To reserve tickets call
(613) 525-4096 or 525-2374
Laggan Recreation Association 49-2c

Glengarry Club of Ottawa
NEW YEAR'S EVE DINNER and DANCE
Sunday, December 31st
The Brigadoons
Location: Lakeside Gardens
Greenview Ave. at Britannia Beach
Time: 6:00 p.m. - 1:00 a.m.
Dinner at 7:30 p.m.
Price: $37.50 each
includes wine and party favors
For information call
Ottawa (613) 739-0711 or
(613) 825-9188
Glengarry 527-3411 49-1c

Maxville & District Sports Complex

Osie F. Villeneuve Arena
Maxville 527-5659
FRIDAY, DEC. 8
MAXVILLE CHAMBER OF COMMERCE DINNER AND DANCE
9:00 p.m.
* * *
SATURDAY, DEC. 9
N.G.S. HOCKEY TOURNAMENT
* * *
PLANNING FUTURE EVENTS?
Weddings - Mixed Parties - Family Reunions - Meetings - Classes
Licensed by L.L.B.O. REFUNDABLE HALL DEPOSIT
PHOTO I.D. MANDATORY
AIR CONDITIONED BANQUET HALL 49-1c

Coming Events

NEW YEAR'S EVE PARTY
Hot and Cold Buffet
Party Favors
Champagne at Midnight
$15 per person
Music by Reggie the D.J.
Call for reservations
Limited tickets
Heritage Golf & Country Club
Club de Golf Heritage Golf & Country Club
3 km west of South Lancaster on Hwy 2
347-3738 49-2c

GLENGARRY HOLSTEIN CLUB ANNUAL MEETING
on
TUESDAY, DEC. 12
at 10 a.m.
at the
Kirk Hill United Church Hall 49-1c

GLENGARRY PIPING KNOCK OUT CONTEST
Friday, Dec. 15, 1995
at 8:00 p.m.
The Hub of Glengarry, Alexandria
Judges:
Pipe Major J.T. MacKenzie
Pipe Major John MacDonald
Master of Ceremonies:
David Danskin
Recital by Pipe Major John MacDonald
COME ON OUT AND SUPPORT OUR LOCAL TALENT 49-1c

OPEN HOUSE
Pop in for Christmas Tea.
Bake Sale, Handmade Children's clothing.
Gifts and craft supply clearance.
Sun., Mon. and Tues.
Dec. 10-12
10 a.m. to 4 p.m.
Ruby's Craft Shop
2515 County Rd 20
Maxville
Just south of the village 49-1p

CHARLOTTENBURGH RECREATION CENTRE
BINGO
Every Tuesday at 7:30 p.m.
* * *
Wednesday, Dec. 13
OPEN EUCHRE
1:30 p.m. - 4 p.m.
Sponsored by The Glengarry Seniors
* * *
Good Hall Rental Dates Available
347-2411 49-1c

GLEN ROBERTSON SOCIAL CENTRE
525-3283 874-2081
BINGO
Saturday, Dec. 9
from 1 p.m.
$2,500 in prizes
Everyone welcome
* * *
WESTERN LINE DANCING
Mondays - 7:30 p.m.
Excellent banquet hall facilities for weddings, mixed parties, social gatherings,etc. – Good dates still available for weddings,stags, etc. 49-1c

Coming Events

MARTINTOWN Community Centre
* * *
Banquet hall available for rental
Tel: 528-4235 or 347-2411

APPLE HILL COMMUNITY CENTRE
Reserve now for weddings, receptions, social and family gatherings. Fully Licensed Air Conditioned
Call 527-1185
Box 59, Apple Hill, Ont. 19-spk

GLENGARRY SPORTS PALACE
Tel: 525-3600
BINGO
THURSDAY, DEC. 7
7:30 p.m.
Admission $20
11 games at $50
8 games at $100
1 game at $1,000
1 BONANZA 60/40
4 SPECIALS 50/50 49-1c

Card of Thanks

PILON – A sincere thank you is extended to friends, relatives, and neighbors for their many acts of kindness and for expressions of sympathy, memorial donations and floral tributes, at the loss of a dear wife and mother, Stella. Special thanks to Rev. Bernard Cameron for the beautiful eulogy, the Munro and Morris Funeral Home, the Knights of Columbus, the Alzheimer Society for their support, Dr. Roman and the nurses of Glengarry Memorial Hospital for the excellent care; to my sisters, Muriel Phillips, Yvette and Lorenzo Dicaire, and to Dave and Jacqueline St. Louis for their love and steadfast dedication over the past two years. To my close neighbors and friends who were always there to help me in whatever way they could, a heartfelt thanks to each and everyone. Your love and kindness will forever be remembered.
– Arthur Pilon and family. 49-1p

McDONALD – Hughie MacDonald would like to thank all friends and family who attended his 65th birthday party. 49-1c

MENARD – Many thanks to everyone who visited me while I was in Glengarry Memorial Hospital. Special thanks to nurse Cameron and all the nurses and doctors.
– Roland. 49-1p

MACGILLIVARY
The family of the late Jessie MacGillivary who passed away October 28, 1995 wishes to thank Dr. Pattel, Dr. Cox, nurses and staff of the Glen-Stor-Dun Lodge for all their kindness. Also to our neighbors, friends and family who sent food, cards of sympathy, and to the R.C.A.F. Wing for their luncheon. Special thank you to Rev. Jonathan Dent of St. John's Presbyterian Church. These acts of kindness will never be forgotten.
The families of the late Jessie MacGillivary. 49-1p

K of C
THANK YOU!
On behalf of Finch Council #11123 and Apple Hill Council #9780, a sincere thank you is extended to all who attended and supported the breakfast for the Kaleigh Trace fund.
A generous donation will be made!
– PLEASE NOTE –
There will be NO Community Breakfast in December 49-1c

Births

MAJOR – Mike and Kim (nee Blanchard) are pleased to announce the safe arrival of Charles Marc at the Hawkesbury General Hospital at 1:22 a.m., Tuesday, Nov. 28, 1995. He's the first grandchild for Claire and Denis Major of Green Valley and third grandchild for Marion and Norman Blanchard of Green Valley. Fifth great grandchild for Mae and Rudolph Levert of Williamstown and a first great grandchild for Laurent Major of Nadeau's Point.

STURKENBOOM – Dean and Brenda (nee Teel) are pleased to announce the arrival of their second child, a baby girl and a sister for Thomas, born Friday Dec. 1 at Hotel Dieu, 12:14 a.m., weighing 6 lbs. 5 oz. Proud grandparents are June and Gordon Teel, Glen Roy,and Diana and Gerrit Sturkenboom, St. Raphael's. Proud great grandparents are Mae and Rudolph Levert, St. Raphael's and Laura Teel, Chateauguay.

In Memoriam

GOULET – In memory of Henri Goulet who passed away 5 years ago, Dec. 6, 1990.
I have only your memory dear father
To remember my whole life through
But the sweetness will linger forever
As I treasure the image of you.
– Always loved and remembered by your daughter Irene, son-in-law Roch and grandchildren Pierre and Martine. 49-1c

HURTUBISE – In loving memory of a dear wife, mother and grandmother, Alma, who passed away December 4, 1993.
Two years have passed dear wife,
One we loved so much, but could not save.
We miss you in your loving and charming way,
In a home that is lonesome today.
We were lucky to have you Alma,
You always gave us so much love.
– Sadly missed by husband Roland, son and daughter-in-law, Marcel and Florence and grandchildren, Marc, Eric and Julie. 49-1p

LACOMBE, REAL In loving memory of a dear husband, father and grandfather who passed away Dec, 2nd 1994.
Gone, dear father; gone forever.
How we miss your smiling face.
But you left us to remember
None on earth can take your place.
A happy home we once enjoyed.
How sweet the memory still.
But death has left a loneliness
The world can never fill.
- Sadly missed and always remembered by your wife, children and grandchildren. 49-1p

Card of Thanks

BRODIE
The family of the late Anna Brodie wish to express their sincere thanks to all their family, friends and neighbors for their kind expressions of sympathy following the loss of a beloved mother, grandmother and great-grandmother. We wish to express our thanks to Reverend Pentinga and to Debbie Ritz for her beautiful eulogy. Special thanks to Barry Wereley for playing the bagpipes and to the Kirkhill United Church Women who supplied the lunch.
THE BRODIE FAMILY 49-1p

McKINNON–The family of the late Hugh Roderick McKinnon would like to express sincere appreciation to neighbors, friends and relatives for many acts of kindness, for nursing home visits and for hospital visits during his days there. Many thanks to the homemakers and to the VON for their kind services to our Dad at home. Thank you for the floral tributes, the prayers and mass cards, for the gifts of food, donations to charity and for the visitations at the time of his death. Many thanks to the staff of the Community Nursing Home and to Doctor Roman and the nursing staff at the Glengarry Memorial Hospital. Thank you to Father Bernard Cameron, the choir and violinists at St. Finnan's. We will not forget these many thoughtful acts to our father and grandfather.
49-1p The McKinnon Family

THANK YOU LANCASTER!!!

For another fantastic Santa Claus Parade... and for your support and your presence (V.I.P's and spectators). Thank you to the councils of the Village of Lancaster, Charlottenburgh Township and the Township of Lancaster for your financial support. Also, for financial support, thank you Fire Fighters of Lancaster and the Lancaster Antique Car Club. Most especially... thanks to the Service Club Council for all the hard work done.

The Lancaster and District Chamber of Commerce
The Lancaster Optimist Club
The Lancaster Fire Department
The Lancaster Recreation Association
The Lancaster Legion
The Lancaster Knights of Columbus
The South Lancaster Fish and Game Club

To Ken Rock of Starlight Amusements/ Lancaster Park. Thank you for the toys now being held by many little children.
Congratulations to the Lancaster Recreation Association, winners of the best float. Look for others winners in our Lancaster column. Most of all, thank you to all of the participants with your wonderful floats and walkers. You made the 1995 Annual Santa Claus Parade one of the best! Thank you for taking time from your very busy schedule SANTA, to visit with all of our little ones.
SEASON'S GREETINGS TO ALL! 49-1c

Lost & Found

LOST – We have a very sad little girl who lost her eight week old puppy, male black Labrador, on Airport Road, Alexandria. If found please call 525-2126. 49-1p

Personals

THANKS to the Sacred Heart of Jesus for favors received. Amen. T.D. 49-1p

THANK you to St. Jude for favors received. W.M. 49-1p

LEGION NOTES

Omitted from the Royal Canadian Legion Branch 423, list of donations received during Rememberance Day, were the names of Barbara and Duncan G. MacDonell. The Branch sincerely apologizes for the error which was unintentional to say the least

Frank Periard
Poppy Chairman
R.C.N. Branch 423 49-1c

Deaths

M&M

Munro & Morris Funeral Homes Inc.

ALEXANDRIA LOCATION

AYERS, GORDON of Green Valley, Ontario passed away peacefully on November 21, 1995 at the Community Nursing Home in Alexandria, Ontario. The beloved husband of Joyce and father of Carol and Graham and predeceased by son Alan. Grandfather of Nicholas and Martina Herling and Christopher and Katherine Ayers. Missed by extended family, Ekkehard Herling, Lynne Ayers, Alyson, Erin and Jamie Evans. The funeral was held at the Munro & Morris Funeral Home in Alexandria on Thursday, November 23, 1995. He will be greatly missed by all. 49-1c

Articles for Sale

COLLECTOR items – 4 Linol train set, complete with accessories, package deal $1,000 firm. One cutter with shafts, excellent condition, $450 firm. Serious buyers only. Tel. 525-1171 eves. Don. 49-1p

2 cedar chests for sale. Pine decan's bench. Bill MacGillivray. Tel. 525-3739. 49-1p

BLOWING wool machine, 20 inch planer on 220 volts, masonry was on trailer. Tel. 525-1231. 49-1c

DISTRIBUTOR of "Alive Books" for health. Example: Return to the Joy of Health; The Breuss Cancer Cure; The Joy of Juice Fasting; Herbally Yours; Health through God's Pharmacy and many more. For a catalogue call Le Signet at (613) 632-8912. 49-2c

1991 Skidoo Safari LC, liquid cooled, 1988 Arctic Cat Cougar, 440 fan, double wide trailer. $5,250 package deal. Tel. 525-1646. 49-1p

CHRISTMAS crafts of all kinds, beautiful assortment of handmade crafts for all occasions, wreaths, Victorian Santas, and many more great gift ideas. Tel. 527-1058. 49-3p

FOR sale: Men's ski boots, size 9-1/2 U.S. Alpina. Rossignol skis and poles. For info. call 525-2296 or 525-4104. 49-1c

RALPH Connor books, just a few left at quick sale prices. Please phone Gordon Winter, Maxville, at 527-2888. 49-3c

CUSTOM built bathroom vanities and custom cabinets. Tel. 346-2282. 49-1p

CHRISTMAS LIQUIDATION SALE
No G.S.T No P.S.T
Former Radio Shack and Main Street discount store combined inventory clearout sale on electronics, toys, clothings, etc., from Dec. 11th to 23rd at 15 Elgin St. W, Alexandria. All Sales final. All stock must go. 49-3p

White Pine Lumber
RR 1
Alexandria, Ont. K0C 1A0
(613) 525-3040



PINE
Mouldings
Flooring
Panelling
Veranda
- Posts
-Gingerbread

Doors - Pine, Cedar, Oak
Lumber - Pine, Cedar, Oak, Maple
Milling To Size 15-tf

THE GLENGARRY HISTORICAL SOCIETY

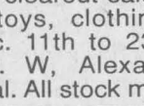

The 1903 Glengarry News Christmas Number
30 big pages (11"x14")
Beautifully reprinted by the Glengarry Historical Society - for the first time in 92 years!
A true collector's item and a treasure trove of Glengarry history reports on Alexandria, Lancaster, Breadalbane, Maxville, all Glengarry churches, schools, banks, businesses including Munro & McIntosh, Glengarry history, Ralph Connor, also ads for area banks, businesses and hotels plus more than 125 illustrations including portraits, street scenes, churches and schools throughout Glengarry, the complete story of Glengarry County in 1903, much material not available elsewhere, the perfect Christmas gift for Glengarrians at home and away, a real bargain - $10.
Sale to benefit Glengarry museum maintenance on sale now at
The Glengarry News, Main St., Alexandria
or through
David Anderson, Williamstown 347-3006
Helen Kennedy, Cornwall 932-2106
Mackie Robertson, Bainsville 347-2935
Gordon Winter, Maxville 527-2888 48-4c

Articles for Sale

BONVILLE Flea Market requires additional vendors for the busy fall period. Open every Sunday, 10 a.m. to 5 p.m., indoor heated booth only $70 per month. Tel. 937-3532. 41-10p

BROTHER Intelli fax machine, model 700, 164 ft. therma plus or normal paper loaded with features, barely used, 1 year old, $600. Tel. 347-2530. 43-tf

TEMPO shelter, fall special $398. Info call Robert's Rental, 525-2807, after hours 525-4955. 43-tf

GIRL'S figure skates, size 4, good condition and size 6 CCM worn three times. Tel. 525-3759 after 6 p.m. 44-tf/nc

TABLE and chairs, buffet and corner hutch, china cabinet (solid oak or birch), box spring and mattress by King Coil, sofa, chair, bedroom set. Many items to choose from all are on sale. All items brand new. At Warehouse Furniture, 1 mile south of Green Valley, Highway 34. Open from 9-6, Tuesday to Saturday, open Sunday. Tel. 525-1596. 47-3c

KITCHEN cabinets, fridge, stove, dishwasher, couch, stools, vertical blinds and lamps. Tel. 525-1104. 47-4p

FUR coat for sale, black mink, size 9-10 petite, like new, for more information call. Tel. 525-3253. 47-2c

A lasting gift: MacLeods of Glengarry, 1793-1993, revised edition, $40 + $4 postage. Make cheque payable to: "Clan MacLeod Society of Glengarry." Contact Mrs. Helen macLeod (613) 525-2327, RR3, Box 43, Dalkeith, Ont. K0B 1E0 or M. McCrimmon (613) 525-3225. 48-2p

50 to 60 cords of dry stovewood; Olympic skidoo, one cylinder; double skidoo trailer. Roger Lavigne. Tel. 525-4129. 48-2p

TABLE and chairs, buffet and corner hutch, china cabinet (solid oak or birch), box spring and mattress by King Coil, sofa, chair, bedroom set. many items to choose from all are on sale. All items brand new. At Warehouse Furniture, 1 mile south of Green Valley, Highway 34. Open from 9-6, Tuesday to Saturday, open Sunday. Tel. 525-1596. 48-4c

BABY equipment, change table, car seat, etc. Tel. 347-1011. 48-2p

STAND-BY-GENERATOR, 20 kw, 110/220 V; **HONDA** 1600 cc engine, on wheels, $3,600. Tel. 874-2571. 49-2p

SAVE up to 50%. 1x3x14: .49, 2x4x7: .65, 8: .89, 12: 1.59, 2x6x8: 1.49, 12: 2.39, 2x10x12: 4.99, 16: 6.49, aspenite 7/16: 9.29, 5/8: 11.99, plywood 3/8: 11.99, 5/8: 18.99. We pay the GST on $500 purchase and more. Matériaux Lachute. 514-562-8501. 48-2c

AT low price, pre-varnished parquet birch, oak, maple: 1.09, natural birch flooring: .99, oak: 1.09, interior door: 8.39, steel: 39.95, styrofoam 1": 4.29, melamine 1/4: 9.95, 5/8: 14.95, cupboard door: 4.99, moulded counter top: 1.99, cushion floor: 2.19 yd., carpet: 3.79 yd. We pay the GST on $500 purchase and more. Matériaux Lachute. 514-562-8501. 48-2c

LOVE walking? Hate the weather? Walk indoors with a non motorized treadmill from Nordic Track Walkfit. Call Luc, 525-2699 after 6 p.m. 48-2p

TIRED of paying huge hydro bills? Heat your house economically with a Eaigle de Feux corn pellet stove, up to 75,000 b.t.u. Call Luc, 525-2699 after 6 p.m. 48-2p

CHRISTMAS is coming so get ready. I have plenty of crafts and Christmas ornaments to sell. Call Louise at 525-0418. 49-2p

CHRISTMAS TREES
Cut your own!
SATURDAY and SUNDAY
9 a.m. to 4 p.m.
(613) 874-2062 49-3p

Wanted

LOOKING for family estates, old records players, furniture, etc. Please call Jim, collect, work – 613-241-0935, or home – 613-237-4367. 47-4p

Vehicles for Sale

1984 Chev Celebrity Eurosport, running, loaded, best offer. Tel. 528-4704. 47-3p

CHAPARROL skidoo, twin 340cc fan cooled. Good condition. $325. Tel. 525-2241. 48-2p

1991 Yamaha snowmobile, Exciter 570, very good condition, only $3,500. Shepherd Motors, 525-1402. 49-2c

FOR sale 1932 Ford Model BB stake truck, 4 cyl., partially restored, reasonable offer. Andy at (613) 652-2798 days or 527-2839 eves and weekends. 48-2p

GOOD 1986 five-passenger Dodge Caravan, 2.2 litre, auto., 75,000 km, economical and reliable, $2,400. Please call 937-0201. 48-2c

1994 Yamaha snowmobile, V-Max 600, 3200 km, very good condition, $4,995. Shepherd Motors, 525-1402. 49-2c

REQUIRE a vehicle? Don't have a deposit? Maybe we can help! We will take almost anything as a deposit or trade, ie: snowmobile, ATV, tractor, equipment, land. Call and let's talk. Call Car-o-line Auto Lada, Chesterville. 448-2488. Bring this ad and receive **$100** off your leasedeposit. 49-1c

SNOWMOBILE, 1988 Bombardier Skidoo Safari 377, good condition. Call after 6 p.m., 525-0418. 49-1p

1976 Yamaha Skidoo GS250. Tel. 525-3034. 49-1p

1994 Ski-Doo Safari LE, electric start, excellent condition, only $3,295. Shepherd Motors, 525-1402. 49-2c

1986 Nissan 300 ZX; 1984 Toyota Tercel; 1984 and 1986 Chrysler Lasers; must sell, best reasonable offer. Tel. 525-2769. 49-2p

1981 Grand Prix new 350 high performance new transmission with 1800 stall with shift kit new dual exhaust $2000 o.b.o.; '81 Elcomino, '86 Jetta, '88 Mustang, '85 S10 350 truck. Tel. 346-2282. 49-1p

SEGUIN AUTO SALES
Dalhousie Mills
* Used Cars and Trucks
* Buy - Sell - Trade
347-3291 38-tf

HELPING THE WORLD WRITE NOW
CODE
Self-sufficiency through literacy in the developing world
For information, call 1-800-661-2633

Farm Machinery

SUPER DISCOUNTS ON USED EQUIPMENT
We Need Your Trade-In
USED TRACTORS
1–Ford 4000, new Allied loader
1–Ford 8240 4x4, cab
1–Ford 4630 4x4, cab
1–Ford 7710, cab, 4x4
USED MACHINERY
1–McKee snowblower, double auger
1–NH 185 spreader
1–NH 514 spreader
1–JD 2600 5-furrow plow
2–JD 2600 4-furrow plows
1–JD 355 offset disc, 15'
1–Ford 501 rake
2–NH 489 haybines
1–NH 411 disc bine
1–NH 1495 haybine with hay head
1–Case IH 1190 mower/cond.
1–NH 499 haybine
1–NH 316 baler with 75 kicker
1–Case IH 8520 baler
1–NH 310 baler
1–NI 551 baler
1–NH 320 baler and thrower
1–JD 336 baler and thrower
1–MF 124 baler with thrower
1–IH 430 baler
1–NH 315 baler/thrower
1–NH 1034 bale wagon
2–Forage King hay baskets
1–Coop forage blower
1–JD 60 forage blower
2–NH 27 forage blower
1–Dion N14 forage blower
1–NI 327, 2-row sheller
1–NH 790 harvester
1–NH 892 harvester
1–NH 718 harvester
1–NH 770 Harvester with 2 heads
1–NH Super 717 harvester w/head
1–Badger 2600 harvester, 2 heads
1–NH 970 grain head (15 ft.)
1–MF 72 combine
1–A/C model F combine with 3 heads
1–A/C Model E combine
1–KEWANEE hay elevator, 51 ft.
1–Flex-i-coil post drive

FERNAND CAMPEAU et Fils Inc.
NEW HOLLAND



After the sale. . . It's the service that counts!
Open: Mon.-Fri. to 5:30 p.m.
Saturdays 8 to noon
Dalhousie Station
(514) 269-2737
For Lancaster exchange.
Elsewhere Call Toll Free
1-800-690-2737 49-1c

TROTTIER
FARM EQUIPMENT LTD.
WINTER BUYERS DIVIDENDS
Super Discounts on Special Units
NEW TRACTORS
FORD 1320
FORD 1620, Turf
FORD 1720
FORD 1920, 4wd
FORD 3930
FORD 4630
FORD 8240 SOLD
USED TRACTORS
1–Ferguson, gas
1–Ford 7600 and cab
1–Ford 7710 arriving soon
1–Ford 7740, like new, 950 hrs. approx.
NEW NORMAND and METEOR
SNOWBLOWERS
IN STOCK
Good Selection of
USED SNOWBLOWERS
Good Supply Of FORD NEW HOLLAND PARTS and LUBRICANTS ROAD SAFETY LIGHTS, SPACE HEATERS
NEW SPREADERS
NH Models 155 and 185
USED SPREADERS
NH 479
New Tandem Spreaders
NH 354 grinder/mixer
Loaders and buckets in stock
Round Bale Grabber
3 pth wood splitter
3 pth, PTO circular bench saw
6 and 10 ton wagons
NORMAND DUMP TRAILERS,
1-1/2 and 8 ton capacity
Square bale racks 8' x 20'
H&S - 9'x18' bale racks
Feeder Wagons
Bruns Gravity Boxes: 225 bu plus extension
FARM TOYS
Good Selection
NEW HAY EQUIPMENT
NH 790 and 900 forage harvester, met. alert
NH 488, 492 and 499 mower cond.
NH 640 and 650 round balers
NH 411 disc-bine
NH 565 and 570 square balers
NH 255 rake/tedders
H & S tedders and bi-fold rakes
NH 252 pivot-tongue rake hitch
Bi-fold rake, 12 wheels
Hay Tedders
H & S Forage box, 16 ft.
NOW IS THE TIME to Service Your Tractors and Equipment
TROTTIER FARM EQUIPMENT LTD.
NEW HOLLAND
FORD
NEW HOLLAND
Hwy 43, Alexandria
Tel. 525-3120
or 525-4009
FORD & NEW HOLLAND
Authorized Sales & Service
BUSINESS HOURS
8 a.m. to 5:30 p.m.
Sat. 8 a.m. to 12 noon 49-1c

Farm Machinery

WANTED cheap tractor, condition not important, also round baler, manure spreader and hay wagon, will pay cash. Tel. 347-1124. 47-4p

WINPOWER generator 25 kw on trailer, very good condition, $2,500. McNaughton View Farms. Tel. 347-2255. 48-2p

FOR sale: Snowblower, 3 p.t.h., $750. Tel. 525-4191. 49-1p

Best Buys In Used Tractors
USED TRACTORS
–Case 770, 2 wd
–DB 1210, 2-wd, cab
–IH 986, 2-wd, cab
–IH 624, 2-wd, low hrs.
–Ford 9600, cab, a/c
–IH 844S 4-wd
–Case IH 274, 2-wd, Ropps canopy
–JD 3130, 2-wd
–MF 180, 2-wd
–MF 205, 2-wd, with loader
–Case 1070, 2-wd, cab, a/c
USED LOADERS/BACKHOES
–Case 580E 4-wd, STD hoe
–Ford 4500 w/cab SPECIAL $8,900
–Case 580 SK, 4-wd, Ext, 1992
–Case 580E, 4-wd, Ext, 3072 hrs.
–Cat 416, 4-wd, ext, 1993, low hrs.
–Case 580K, 4-wd, Ext, 3475 hrs
"LOW FINANCING AVAILABLE"
MARLEAU GARAGE LTD. 49-1c
ST. BERNARDIN, ONT.
(613) 678-2033 FAX (613) 678-2923
CASE

WANTED
DEAD OR ALIVE
FARM TRACTORS and INDUSTRIAL EQUIP.
ALL MAKES and SIZES
Top Prices Paid
FARM MACHINERY
FORD TW-20
AC 190 XT
IH 2500 cab and loader
MF 175 cab, loade SOLD
IH 434, power steering, gas
IH 585, 4x4 coming
2–MF 35 + loaders, ga SOLD
MF 50 + loader, ga SOLD
FORD 600
MF 390, mint, coming
OLIVER 550 + loader, gas, sharp
OLIVER track loader, gas
6' snowblowers
Allied 300 front end loader
MF 50 tractor loader backhoe, cab
D & A Tractor Sales
Buy • Sell • Trade
Don and Al Routhier
Williamstown, Ont.
(613) 931-1334
Fax: (613) 931-1383 49-1c

JOHN DEERE
ST-ONGE & PERREAULT INC.
VENDEUR JOHN-DEERE DEALER
SERVICE
1700 Ste-Catherine,
St-Polycarpe, Québec
USED TRACTORS
–JD 4450 4X4, cab
–JD 8300 4x4, 500 hrs, new model
–JD 4440, like new
–JD 6300 4x4, cab, A/C, 640 loader, only 1300 hrs
USED MACHINERY
–JD 1360 mower/cond.
–JD 1209 mower/cond.
–NH 492 mower/cond.
–Case IH 595 manure spreader, hyd. end gate, 2nd beatter
–JD 328 baler w/40 thrower
–JD7000 corn planters, 4-8 row
–NH 488 haybine
–NH 479 haybine (choice of 2)
–NH forage box, very clean
–JD 327 baler w/30 thrower
–IH 425 baler w/thrower
–IH 435 baler (like new)
–JD 1010 cultivator, 28' with dbl bsk
Emergency CALLS 24 hours a day
7 days a week
Parts and Service 1-800-363-5397
1-800-363-5397 49-1c

ZETOR
Universal TRACTOR
Entreprise Sud-Ouest Enr.
437 Ste-Catherine
St. Polycarpe, Québec
J0P 1X0
Tel.: (514) 265-3755 (514) 370-7414 cell.
1-800-475-7972 (toll free no.)
•Service •Buy •Sell and Trade-in
1-Ford 3500 loader/backhoe
1-Ford 4500 loader/backhoe
1-JD 920 diesel
1-JD 1120 cab loader
1-IH 414 diesel loader P.S.
1-Ford 8000, cab
2-JD 1830 cab, loader available
2-JD 3140 4 wd cab loader available
1-JD 1840 4wd, cab, loader
1-Zetor 7245 4wd, cab loader
2-Universal 640 DTC 4wd, cab, loader
1-Kubota L2250 4wd cab, loader
1-Oliver 1365 2wd, cab
1- Ford 8N
3-IH 250, 275 loader
1-Renault 651 U, loader
1–MF 2745, cab
1-Kubota B5100 4-wd, blade
1-Belarus 250
1–JD 410 loader/backhoe
1–Ford 3000 1974 power steering
1–JD 2120, clean
1–IH 414 diesel
LARGE CHOICE OF USED SNOWBLOWERS
"We buy tractors and equipment in good or bad condition" 49-1c

SHOP LOCALLY FOR CHRISTMAS
Try the Classifieds

USED TRACTORS
1–David Brown, 990 with cab
1–JD 710, power steering
1– COCKSHUTT 1250, gas sold
1–International 434, p/steering sold
1–MF 35 with loader
BLADES
GOOD STOCK OF 6' and 7'
SNOWBLOWERS
1–1992 Yamaha V-Max 4 snowmobile
1–Suzuki 250 cc ATV
Good selection of Equipment for Winter Work
NEW WOODSPLITTERS
WE BUY USED TRACTORS
TROTTIER SALES CENTRE
Hwy 34 South, Alexandria
525-1925 49-1c

Produce

STRIPED and oil sunflowers, cracked corn, wild bird seed mix; cleaned corn for stoves and pony oats. By chance or appointment, Beaudette's, 527-5485 or 527-3229. 46-8p

ALL hardwood $40/cord, mixed $25/cord, barn beams $20/cord. Free delivery. Tel. 347-3178. 46-8p

WOOD shavings, excellent for horses or cattle, $2.80/bale. Tel. 525-3396. 46-4p

CHRISTMAS trees for sale, (613) 874-2049. 47-5c

GOOD quality first cut hay, small square bales. Tel. (613) 346-2398. 48-3p

CHRISTMAS trees: Free draw for a basket of cheer with purchase of Christmas tree. Available at Robert's Rental and Canadian Tire. For information call 525-2807. 48-4c

"DOUBLE A" tree farm, #21267, Conc. 10 of Lancaster, Christmas trees all sizes. Tel. 525-3669. 48-3p

FOR sale: Pine lumber; wheat straw; Limousin bulls for rent. Christmas trees, cut your own. #6196 Shaver Hill, Summerstown Station. Tel. 931-2852. 48-2p

DRY firewood for sale, $45/cord, delivered. Tel. 347-3080. 49-tf

Services

ROOF SNOW REMOVAL
Reasonable Rates
Richard Saucier
525-2009 49-1c

BOUCANE'S C.D. SOUNDS
• Parties
• Weddings
• Stags
• Etc.
MOBILE DISCOTHEQUE
RR #5
Alexandria, Ont. Telephone
K0C 1A0 525-2163
12-tf

A2Z RENOVATIONS
COMPLETE
Residential and Commercial
Alterations and Repairs
REGISTERED
Giles St.Louis
Maxville,Ont. (613) 527-3171
21-23-tf

Small Group Catering in your home
Hot or Cold Buffets
FOR MORE INFORMATION CALL
525-3898 49-2p

SEE THE EXPERTS AT



GREEN VALLEY VITRERIE • GLASS LTD
GREEN VALLEY
525-2704 43-SPK

Pets for Sale

2 pairs of Lovebirds for sale, $100 per pair. Tel. 525-2807 after 6 p.m. Tel. 525-4955. 47-tf

SIBERIAN Husky pups C.K.C. registered, dewormed, vaccinated, 4 mos. Tel. 525-2247. 48-2p

ONE male puppy for sale, part Lab/German Shepherd, born Aug. 10, goes by the name Jinks. Asking $20. Call Sylvia, 525-3900. 49-1p

4 kittens to give away, litter trained. Perfect Christmas present. Tel. 525-2697. 49-1p

2-YEAR-OLD German Shepherd for sale. Tel. 525-3219. 49-1p

JUST in time for Christmas. 3 adorable puppies will be ready to meet their new families. Mixed small Beagle, one female, two males. Tel. 525-4561. 49-2p

3 Toy poodles for sale, 6 weeks old, light apricot. Tel. 347-2583 or after 6 p.m. 347-2889. 49-2p

AFRICAN pigmy hedge hogs, very loving pets, non-allergenic, $75 each. Tel. 347-3489. 49-3c

PIT bull puppies for sale, 4 weeks old, males and females. Tel. 346-2282. 49-1p

Livestock

3 Holstein springers, due December, to Lindy, Skychief and Patton. Onan Generator, 15 kw, mounted on trailer. Grant and Alan Cameron, 525-2626. 47-3c

HERD of Pizland farm consisting of 20 cross-bred beef cows, all bred Charolais to be sold Thursday, December 14, 1995 at 3:30 p.m. at Leo's Livestock Exchange Ltd. Tel. 613-821-2634. 49-1c

4 Hereford bulls for sale, polled purebred and quite. Ages 6 to 18 months. Tel. 525-1763. 49-3c

I buy all kinds of horses also
"Meat Horses"
(613) 678-3120
Call Collect 38-15p

Services

ROBERT "The Perfect Handy man": Inside renovations and outside, specializing in vinyl, roofing, construction, garden sheds, verandahs, carports and dry wall. Free estimates. Customer satisfaction. Tel. 525-2197. 40-10c

LEVERT Taxi, 525-2338, 24 hrs. The Mainway Services. Snow removal, boosts, gas, tires, car wash and apts. J. P. L. Prop, 89 Main St., Alexandria. 42-tf

PLUMBING and heating mechanics. Available for new or renovation/residential construction. Furnaces installed at reasonable rates. Free estimates. Call 938-2896. 48-15p

TAROT card readings. Personal service. Call 525-3603. 48-2c

WINTER storage for vehicles, boats and campers. Tel. 525-3966. 49-1p

INTERNET set-up, modem and CD-rom installation, new and used computers and printers. Glenna VanDrunen. Tel. 525-2574. 49-1p

SNOW PLOW DEALER
for
Fisher and Arctic snowplow
MIKE'S AUTOMOTIVE
in Cornwall
936-6868 or 938-1458 43-11p

MICHEL MENARD
Construction / Renovation
RR #2, Green Valley, Ont.
(Glen Roy)
K0C 1L0
525-4200 42-8p

RR #2
Green Valley
Ont. K0C 1L0
DISCOUNT PRICES AVAILABLE NOW!
LOTTA MUSIC
MOBILE DISCOTHEQUE
WEDDINGS • STAGS • PARTIES
MUSIC FOR ALL OCCASIONS
G. Renaud (613) 525-4401 48-2p

SKYLARK
MOBILE DISCOTHEQUE
WEDDINGS, STAGS, PARTIES
Music for all Occasions
Tel: 525-5013
Jean Seguin 11-tf

PETER KILPATRICK
Concert Piano Tuner - Technician
•Quality tuning and regulating
•Minor repairs to complete restorations
•Used pianos bought and sold
•Moving and dismantling •Appraisals
Over 25 years experience
Serving all of Eastern Ontario
Tel: (613) 527-3366 43-tfc



Santa says:
"I always do my shopping in the Classifieds"
The Glengarry News
525-2020

Real Estate | Real Estate | Real Estate | Real Estate

SAUVE
REAL ESTATE LTD.

ALL THESE PROPERTIES ARE MLS

39 MAIN ST. N. ALEXANDRIA, ONT. - 525-2940

FIRST TIME BUYERS
BEST TIME FOR YOU

–Only 5% Down
–Interest Rates Lower Than Ever
–Prices of homes reasonable
–Easy to get approved
–Especially easier if you deal with a Sauve Real Estate person.



GERMAIN GLAUDE
525-1536

CTY PROPERTY - bung. 1800 sq. ft. very well located at 4255 3rd Line Rd. Twp Lancaster near Glen Nevis. Well landscaped, extra large lot. Well priced at $85,000.
NEAR QUEBEC BORDER, Conc. 9, Lancaster, good 3 BR home, stone exterior on good 75 acres prime land with outbuildings. Call to view.
CURRY HILL AREA, waterfront property with extra 3.2 acre lot.
VILLAGE HOME in Maxville, partly renovated, 3 BR large shop, well priced at $39,900.
GARAGE IN ALEXANDRIA, Main St. South, lot frontage 132 ft., all equipped. Also car wash.
GROCERY STORE and MEAT CUTTING business in Alexandria. Large storage space. Main St., Alexandria. Call for appt.
I HAVE A FEW HOBBY FARMS, Cty properties, large acreage farms and bldg lots.

Liette Ricard, Off: 525-2940, Res: 347-2793, Pager: 525-1105

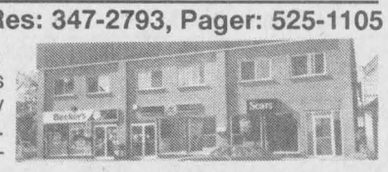

EXCLUSIVE: Alexandria - Attn: Investors. 3 Commercial units plus full basement adaptable to many commercial uses + 6 apartments. Large parking area at rear. unloading zone. Lot size 82x225. Priced to sell at $325,000. for info and showing call Liette Ricard.
MLS - ALEXANDRIA: Super Deal! Cosy 2-bedroom home, oak cupboards in kitchen and dining room. Small lot. Mint condition. $59,900
MLS: GREEN VALLEY: Good construction! 3 bedroom brick split level, garage, 2 bathrooms, super well, 50 gals p/min., all on a well landscaped lot. $129,900.
EXCL: ALEXANDRIA: Commercial lot. Main St., 54' x 129'. Priced at $29,900. Don't miss out on this one. Call Liette 525-2940, 347-2793

MARGARET MOSHER - Res: 525-2453

EXCELLENT LAND...67.55 acres east of Moose Creek, 5 acres of mature bush, 2 acres new pine and spruce, 60 acres workable. Asking $64,900.



THE AURA OF HOME COOKING AND FAMILIES GATHERED...can still be felt...in the large dining room of this 2 storey, 4 bedroom home in Alexandria. Large corner lot, hardwood floors throughout. so much charm! So much potential Asking only $63,000

UNTROUBLED LIVING! 2 bedroom condominion in Alexandria. Asking only $44,000
BE YOUR OWN BOSS! Grocery store on well traveled main street. Already established...just continue. Asking $92,000.



DOUG ARKINSTALL
527-5435
Pager 525-1105

DUNVEGAN: Excellent 3+ bedroom, raised bungalow, oak kitchen cabinets,patio doors tolarge deck, attached garge, paved driveway, beautifully landscaped. $135,000.
MAXVILLE: Your winter project. Needs siding and interior finishing. The wiring, plumbing, roof and furnace changed recently. Very motivated vendor. Try an offer!



CENTURY HOME: 3-bedrooms, maintenance-free exterior, new windows, original mouldings, curved staircase, heat pump, located in a small village. $75,000.

LAND: 12 ACRES, small stream $25,000
75 ACRES, some pines and cedars, remainder young growth. TRY AN OFFER. Dunvegan area.
LOG CABIN in restoration process. 100 amps, beautiful pines, acre lot, $30,000; adjoining 25 acres $22,800
HOBBY FARM: Loch Garry area, bungalow and barn on 60 acres. 15 acres of bush, well fenced, $99,500.

LOCHIEL, CONC. 2: 99 acres with barn on it., about 80 acres tiled and priced to sell at $80,000
LANCASTER TOWNSHIP: Beautiful home, hilltop location, 100 acres, a must to see.

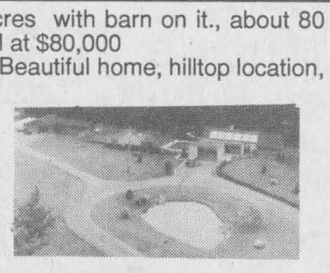



ERNIE SAUER
525-4131- Hub
525-2413 - res.
525-2940 - off.

BEAUTIFUL custom built home on 20 acres, attached double garage, detached double garage and kennel with dog runs. Swimming pool, air conditioned home, manmade pond. A must to see. This is a jewel of a property. Price reduced. Call me at 525-4131

OPEN HOUSES
SATURDAY

10 a.m. to 12:30 p.m.
West of Avonmore
4 km on Hwy 43

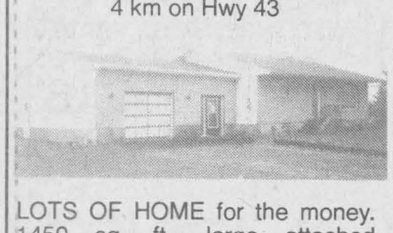

LOTS OF HOME for the money. 1450 sq. ft., large attached garage, all brick front, above ground pool, TV dish
ONLY $81,900

1:30 p.m. to 3:30 p.m.
30 Tonia St, south end of Alexandria



MAGNIFICENT CONDOMINIUM. An upstairs with a deck, 2 large bedrooms, spectacular kitchen, dining room, close to shopping. Is Estate, so has immediate occupancy
ONLY $74,900

FANTASTIC PROPERTIES WAITING FOR YOU
WHY WAIT - VISIT THESE THIS WEEK AND IN DECEMBER

1–Executive type ranch home, 12 acres, scenic bush, on Kenyon Dam Rd., near Alexandria
2–South Lancaster, beginner home, one block to public wharf, $59,900
3–Hobby Farm, close to 401 interchange at Long Sault, modern old home, 3 car garage, shop attached, several barns, 30 acres, $132,000
4–Curry Hill, landscaped rural bungalow, attractive $87,000
5–275 acre farm at Dalkeith adjacent village, 2 km frontage on paved road, mostly undertiled, some bush
6–Super hilltop home on Hwy 2, view of lake, just east of Summerstown
7–Mini Farm, large older modern home, inground pool, TV dish, private, 10 acres, Lancaster Twp. $103,000
8–Retirement special on Alexandria lake. New, cute and perfect. $89,900
9–7 unit and 4 unit apartments in Maxville
10–Rural home and commercial shop for various home businesses. West of Lancaster, Hwy 2, $105,000
11–Rural store and restaurant, great potential
12–Most impressive century home in Alexandria Centre town amongst other similar homes

For information on these and other listings, call me anytime.

MAURICE SAUVE
931-2953

Real Estate | Real Estate | Real Estate | Real Estate

FOR SALE

Pre-owned mobile homes set up in park
(2 and 3 bedrooms)
REAL'S MOBILE HOME CENTER LTD.
GREEN VALLEY, ONT.
525-1555
12-tf

M. JEAN
CAMERON
REAL ESTATE LIMITED

"Serving the community for over 35 years"

ALL OUR LISTINGS ARE MLS

ALEXANDRIA OFFICE - 525-3039

HUGH A. McDONALD	LUSIA JASIEWICZ	MARTHA MERCHUK	D.A. MacMILLAN
Sales Rep.	Sales Rep.	Sales Rep.	Assoc. Broker
525-2844	527-2044	525-4177	525-4323

DOUG BAXTER	BILL SHIELDS	STEPHEN MALONEY	EWEN McLEOD	MAVIS FLETCHER
Sales Rep.	Sales Rep.	Sales Rep.	Sales Rep.	Sales Rep.
525-1939	346-0026	932-8266	525-2479	874-2761

HIGHWAY COMMERCIAL LAND, 2 parcels just outside of Hawkesbury. Call Hugh for information A-94
2-THREE BEDROOM BUNGALOWS close to Alexandria. Well priced. Cal Hugh for showing (A-10 and A-42)
HOBBY FARM, 39 acres, good 1-1/2 storey home, log barn, large garage, good location. Call Hugh A-44
LANCASTER TOWNSHIP, 80 acres all tillable land, 67 systematically tile drained. Call Ewen for details. A-111
LARGE COMMERCIAL BUILDING, open concept, formerly clothing factory with plenty of parking. Must be sold. Call Ewen for viewing. A-47
16 ACRE ESTATE in picture perfect setting, 3-4 bedroom home, double garage, small horse barn. $139,900. Excl. Call Mavis for details. A-27
BUY NOW - MOVE LATER! Good tenant, financing available to qualified buyer, 6 months condo fees FREE! $48,900. Call Mavis A-100
100 ACRE HOBBY FARM: 3 bedroom home, 2 bedroom inlaw suite, double garage and barn for 10 horses...Adds up to income potential! Please phone Mavis for private showing. A-68
COMMUTE TO MONTREAL OR OTTAWA! Three bedroom country bungalow with attached garage and many extras. Only $96,900. Call Mavis for more information A-11
EXECUTIVE HILLTOP BUNGALOW with 15 acres, close to border. Please contact Mavis. A-29

LANCASTER OFFICE – 347-2215

DIANE CHRETIEN	DENISE KAINBERGER	ANDY MENARD
Sales Rep.	Assoc. Broker.	Sales Rep.
347-3726	347-2904	347-2522
AMY WARD	**JACQUELINE SMITH**	**HEATHER GOODFELLOW**
Sales Rep.	Sales Rep..	Sales Rep..
347-2858	347-1770	525-2007

OPEN HOUSE
Sunday, Dec. 10 - 1-3 p.m.



LOOKING FOR A BARGAIN? Then come and see this 3 bedroom bungalow, 2 acres of land; forced air oil heating, woodstove, utility shed and some kitchen appliances included. Well priced at $67,500. Williamstown area.

Hostess: Denise Kainberger
Directions: Summerstown exit off 401, north for approx. 3 km to the Glen Rd. then go west for 1 km. Property is on south side. Watch for signs.

HOUSES FOR RENT

$500/month - Three bedroom bungalow. Heat and hydro not included. Curry Hill area. Call Denise
$700/month - Four bedroom home with family room and garage. Heat and hydro not included. Summerstown area. Call Denise.

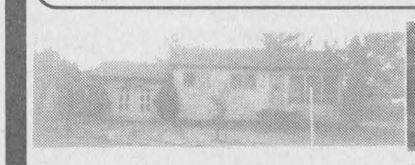



NEWLY LISTED! On a quiet residential street at Bishop's Pt.! Three bedroom bungalow with an attached garage, large lot 100'x121'
Asking price $59,900 MLS Nationally advertised with Diane Chrétien



MOVE IN BEFORE CHRISTMAS! Call Amy to visit this contemporary style 5-bedroom home ideal for commuting to the Montrteal area. This home features an open concept living room as well as a self-contained family room and upper level sitting room. Property includes a shop/garage, 2 ponds and 2 acres of land. A BARGAIN AT $109,900

WATERFRONT PROPERTY! Prime location! Be ready for spring. Enjoy fishing out of your front yard. Three bedroom bungalow with an attached garage, plus workshop. 4 acres of mature trees and perennial gardens. 328 ft. of waterfront. Asking price $109,900 MLS Nationally advertised with Diane Chrétien



50 ACRE HOBBY FARM with spacious 4-bedroom home, large former dairy barn, other outbuildings, rolling land, minutes from Cornwall on Paragon Road, easy commuting to Montreal. $159,000. contact Amy for viewing.



WILLIAMSTOWN: Are you tired of chauffeuring children? Consider this 3 bedroom 1700 sq. ft. village home built in 1986. Walking distance to schools, arena, playgrounds, etc. $125,000 MLS. Contact Amy for an appointment.

LOTS AND LAND:
$19,500 - Lot with river access, Westley's Point
$21,000 - 4 acres with well and septic system near MacCrimmons Corners
$39,000 - 7 acre maple ridge, Williamstown area
$55,900 - 50 acres with pond, some trees, fenced, great for your new hobby farm. Martintown area.
BUILDING LOT: Centrally located in Cornwall on Water St. E. Full of potential, priced right at $29,900.
BUILDING LOT: Great spot waiting for a house! 123x409 ft. Just east of Brown House corner. $19,900
LANCASTER VILLAGE: 3 bedroom century home waiting for a family! Hardwood floors, larger lot, many extras included. Tons of potential. Priced to sell at $78,000
GLEN ROY ROAD - Country living! 3 bedroom brick bungalow on beautiful 2 acre lot. Many features. Must see! $90,000
GLEN ROY ROAD: 3 bedroom split level on 2.25 acres of cedar lined grounds. Fenced in pen at rear of property. Long second driveway ideal for a truck driver! Attached garage. Just listed at $129,900.
SANDYWOODS ESTATES - 3+1 bedroom brick home. Beautifully finished, hardwood floors, stone fireplace,knotty pine rec room with wood stove. Many features of efficiency and convenience, double attached garage, also a 900 sq. ft. insulated and serviced workshop with garage door. Quality! $229,500

Call Heather or Andy

ROYAL LEPAGE
Aim Higher TM

OFFICES
Lancaster 347-1469
Green Valley 525-4163

Associate Brokers:
Diana Macaulay 347-7757
Anne MacDonald 525-1130
Claire Rickerd 874-2392
Robert Poirier 525-3857
Robert Rickerd 874-2392

BUSINESS OPPORTUNITIES

MAXVILLE: Family restaurant with good 3 bedroom apartment
ALEXANDRIA: Four bay commercial workshop
ALEXANDRIA: Fruit and vegetable retail outlet
HWY #43: Banquet and reception hall
GLEN ROBERTSON: Former feed mill. Open to all OFFERS
BUY YOURSELF A PERMANENT "JOB"
LANCASTER HEIGHTS: 4 bedroom split level, stone fireplace in rec room, insulated double garage with studio above. MLS
GREEN VALLEY: Main St. brick bungalow. 2,000 sq.ft. with full basement. Ideal for in-home business. MLS
Call Robert Poirier for full details.

ALEXANDRIA REALTY LTD.
REAL ESTATE BROKER
385 MAIN STREET SOUTH
Office (613) 525-4144



For further information on any other properties, call Cathy or Jean Paul Claude. Office 525-4144 Home 525-3047

"Home of the Week"

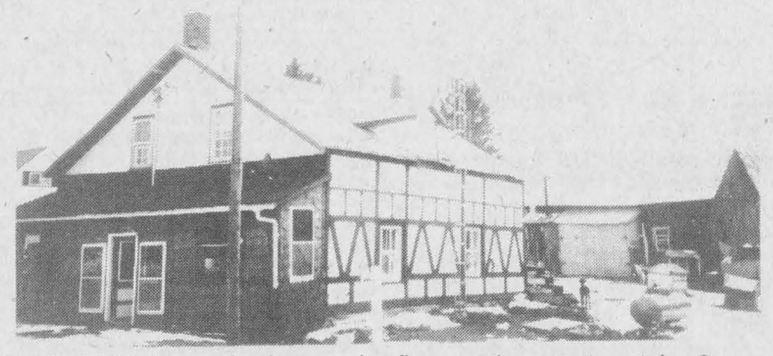

DUNVEGAN: 8 room log house, pine floors under carpet upstairs, 2 gas wall units, 1995, ideal family home, spacious, large lot, barn. Taxes only $693.00 Call today for further details. $59,900

RE/MAX
Above the Crowd!

Cornwall Realty Inc.
649 Second St. East
Cornwall, Ontario
938-8100

FIRST HOME FEVER!



RIVERFRONT - 1700 sq. ft. log house, living room with stone fireplace with insert, main floor family room, 3 bedrooms, new roof, new electrical. A RARE FIND FOR $59,500.

LANCASTER - CENTRE TOWN



NEARLY NEW semi-spacious 3 bedrooms, good size yard, oil heat and central air. Quiet cul-de-sac. $79,500. WRAP IT UP FOR CHRISTMAS!



Marjet Rogers
Associate Broker

938-8100, office
347-3516, home.



John Rogers
Associate Broker

Immeuble FOR SALE
A. BRUNET
Real Estate
525-5078



ALEXANDRIA: Quiet end of Macdonald Blvd. Spacious 2-bedroom, adequate closet space. Features: Natural gas heating and hot water tank, Jacuzzi, patio door w/outside deck, front veranda, partly finished basement w/hookups for bathroom and laundry room, cold room. Priced at $98,500. We may consider financing or a trade!!!
NORTH END: New development, four serviced lots on McDougall, four on MacDonald Blvd. Choose your location! Priced between $25-and $33,000.
9th CONC: Just beyond the fringe. Ideal country setting just east of Hwy 34, 209'x690' $35,000
RECENTLY SURVEYED: 83'x100' serviced lot in town. Commercial and residential $45,000.Plan your future business now!!
49-1c

TRI-COUNTY REALTY INC.
Bus.: (613) 937-0022
Fax: (613) 937-0028
24 Hour Pager

Countrywide®

"Your House Sold Team"

CITY HOMES	DESCRIPTION	PRICE	AGENT
717 Cumberland Street	3+1 bdrm, central air, central location	49,900	Mark
1 Menard Avenue	2 bdrm, 2 storey, high efficiency gas, grg	52,900	Mark
COUNTRY HOMES			
Dundas Street	Handyman special, 4 bdrm, large lot	32,500	Paul
Pilon's Island	2 bdrm beautiful cottage, dbl boathouse	39,900	Bryan
3 George St., Crysler	2+1 bdrm bungalow, double lot	83,000	Paul
#2654 Greenfield	3 bdrm bungalow, 1325 sq. ft. on 5 acres	91,900	Paul
RR #1 Summerstown	Prop. extending to Lake St. Francis	119,900	René
9 Mile Rd., Martintown	2200 sq. ft. split level, 3 bdrms + more	145,000	Paul
590 Centre St. Prescott	Well maintained Heritage Home	149,900	Tony
17958 RR #2, Apple Hill	1-½ storey, 3+1 bd, 50+/– acres, immaculate	235,000	Paul
Pilon's Pt	View of St. Lawrence, 2680 sq. ft	269,000	René
VACANT LAND			
Duff's Corner	204'x206' building lot	6,000	René
Lot 19 Randy Street	Beautiful building lot	26,900	Bryan
Beaver Glen Subd	Lot 03, bldg. restrictions, estate lot	27,500	René
Hwy #2 Summerstown	75'x257' river view near marina	28,500	Bryan
Conc. 9, Dunvegan, Kenyon	–50+/- acres 50/50 mixed bush	42,500	Paul
RR #1, Moose Creek	32 acres +/-, 50% clear, mixed bush	23,900	Mark
East MacDougall St., Alex.,	168 frontage, commercial lot	75,000	Mark

OPEN HOUSE
SUNDAY, DEC. 10 - 1-3 p.m.

RR #2, MARTINTOWN - NINE MILE ROAD



A MUST TO SEE - This three bedroom split-level home, located on 2+ acres, offers 2300 sq. ft. of living area, hardwood floors in living and dining rooms, brick fireplace, above ground pool and much more.Asking $145,000.
YOUR HOST: Paul Luscombe, Sales Representative

Directions: South from County Rd. 18 at West Edge of Martintown. Watch for signs

Real Estate

HOUSE apartments for sale, $44,000 and up, $4,000 down, heating $37 per month. Tel. 874-2004, 525-1935, 525-2125. 24-tfc

3-BEDROOM house for sale, power of sale, 4199 Lancaster Street, Green Valley, Ontario. For information call 613-632-2731 business hours or 613-675-2151 at home. 45-4p

HOBBY farm, 7 acres, 3+ bedroom house, maple bush, orchard, barn and other bldgs., inground pool, North Lancaster area. Tel. 347-1360. 46-4p

TAKE OVER 20 ACRES in properties in West Texas, USA, $9,995 – $100 down for more information. Tel. 1-800-875-6568. 49-4p

HOUSE FOR SALE

Will sacrifice if sold now

Only $89,900

6 room, all brick, storey and a half with dining room, large carport and finished basement. Close to church, post office, drugstore

525-5987

45-tf



DOMINION ST., Alexandria, 3-bedroom, 2-storey, oil heat



DUNVEGAN - Renovated 2-bedroom house, large lot.

Will consider trade

FINANCIAL ASSISTANCE AVAILABLE

TEL: 525-1397 45-tf

AFTER 6:00 P.M. - ASK FOR EDDY OETELAAR

For Sale/To Let

3-bedroom house for sale $63,000 or rent $535/mo. Available October or November. Alexandria. Tel. 525-1955. 33-tf

STORE for rent, 26 Main St. South, Alexandria, across from Mike Barbara's and The Bootique. Tel. 525-1969. 42-tf

CONDO for rent in Alexandria. Tel. 525-1397 after 6 p.m. 42-tf

TWO-storey 3-bedroom house for rent two miles west of Glen Robertson, available Dec. 1. Utilities not included. No pets. References. Tel. 819-623-3001 after 6 p.m. 48-2p

2-bedroom house for rent, Main St. N., Alexandria, oil heat. Available immediately. Tel. 525-3956. 48-2p

MOBILE home for sale, 12'x60', price $8,000 negotiable, no reasonable offer refused. Must be moved. Needs to be seen. Tel. (819) 242-2169 or (613) 632-2954. 49-2p

Real Estate

R. Vaillancourt

REAL ESTATE - IMMEUBLES

TEL: 613-525-3419 • 405 Main St. S., Alexandria

"SERVING GLENGARRIANS FOR OVER 35 YEARS"



TO SETTLE ESTATE: LET'S MAKE A DEAL - Immediate possession on this 1-1/2 storey, 3-4 bedroom home, 4-pce bath, full basement, double lot, inground pool and much more. SACRIFICE PRICE. ONLY $3,500 down. CALL TODAY!!

–ALEXANDRIA area, quality built 3-bedroom brick bungalow, gas heat, attached garage and over 1 acre lot. IMMEDIATE POSSESSION.

–ALEXANDRIA area, Conc. 1 Kenyon. Choice of 2 almost new bungalows, hardwood floors, large lots and much more.

REVOLUTIONARY

Your Home Advertised Nationally Until It Sells!!!

When you put your home on the market with Diane Chrétien, your home is advertised across Canada with

NATIONAL-FOR-SALE-PHONE

People from across Canada can get information on your home from anywhere by dialing

1-800-465-7253

to get your home advertised across the nation list with Diane Chrétien, Sales Representative for M. JEAN CAMERON R.E. LTD.

Office: (613) 347-2215

Res.: (613) 347-3726 49-1c

PRIME OFFICE SPACE

at Sauve Block, 39 Main St. Alexandria

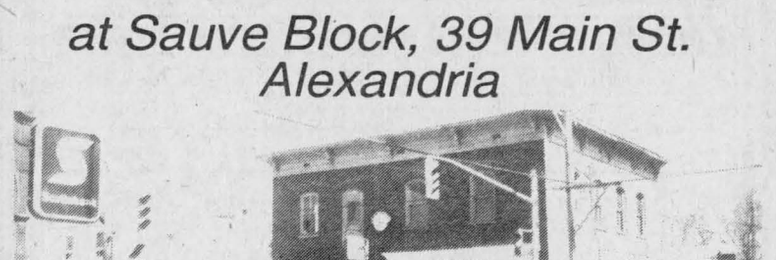

–Will lease small space or larger
–At reasonable rates
–Heated and lighted
–First floor or second floor
–Plenty of parking space
–Example, small office $175 per month
–Close to bank, stores, restaurants

Call MAURICE SAUVE at Sauve Real Estate Ltd.

525-2940 or evenings 931-2953 49-1c

For Sale/To Let

HOUSE for rent in Green Valley, on Highway 34, oil heated, $550 per month plus utilities. Available immediately. References required. Call Andre Seguin 525-2190 days or 525-5254 eves. 49-1c

FOR rent: 1 bedroom house, 1/2 mile from Moose Creek, large lot. Available immediately. Tel. 527-3391. 49-1p

3-bedroom house, 1-1/2 baths, in new condition in the village of Moose Creek. Tel. 538-2824 or 538-2733. ask for Gerry. 49-1p

Apartments

2 and 3 BEDROOM apartment, fridge and stove, heating, hot water incl., washer/dryer, parking and renovated. Tel. 525-1935 or 874-2004, 525-2125. 35-tf

GREEN Valley, 2-bedroom apartment, all utilities included, $450/month. Call Andy 347-2215. 19-tf

2 bedroom upstairs apartment, $428, available September 1. One bedroom upstairs apartment, $351, available immediately, utilities not included. Tel. 525-1955 29-tf

ALEXANDRIA – 1 and 2 bedroom apartments available in a beautifully renovated older building from $440/month, utilities extra. References and first and last month required. Tel. 525-3288. 38-tf

1-bedroom apt., 26A Main St. South, available immediately. Tel. 525-1969. 42-tf

75 Main Street S., Alexandria, 1 bedroom, ground floor, $375 per month plus utilities, excellent condition, available Dec. 1. Tel. 1-613-592-1624. 46-tf

LANCASTER village, 1 bedroom upstairs apartment available to rent immediately. Utilities not included. $350 per month. First and last month rent payable in advance. For more information, please call 525-4098 anytime. 47-tf

ONE 3-bedroom apt. One 2-bedroom and one 1-bedroom apt., all available Dec. 1, 1 km south of Green Valley. Washer/dryer hook-ups, no snow to shovel, no grass to cut and no garbage to pay. Call after 5 p.m., 347-2889. 47-tf

1-BEDROOM apartment for rent, 15 Elgin St. West, Alexandria. Tel. 525-3363 after 7 p.m.

3-BEDROOM apartment, Green Valley, $450/month plus utilities, available December. Tel. 525-1626. 47-6p

2-bedroom, newly renovated downstairs apt. for rent, center town Alexandria with car porch, $390/month + uitlities, washer and dryer connection. Tel. 874-2508. 48-2p

FOR rent: In Alexandria, 2-bedroom apartment for Jan. 1. Laundry room, storage area, first and last month rent with references required. Tel. after 4 p.m., 347-3752. 48-2p

BASEMENT apt. suitable for 1 or 2 people, partially furnished, $375 p/m, utilties included. Tel. 525-4323. 48-2c

ONE bedroom upstairs apartment, washer and dryer hook-up, corner Peel and Sandfield, parking space, available immediately, $325/month + utilities. Tel. 525-4777 after 5 p.m. 48-3p

2-bedroom upstairs apt., stove and fridge incl., $325 monthly. Pay own utilities, available immediately. Tel. 525-3427. 49-1p

2-bedroom apt. for rent, centrally located in Alexandria. Heated, w/d hookup. Available immediately. Tel. 525-1105 or 525-1076. 49-2p

SHARED accommodation, 2-bedroom apt., female preferred, all inclusive, $175. Available immediately. Tel. 525-4407. 49-1p

ALEXANDRIA: Two-bedroom ($275) and three bedroom ($300) available, plus utilities (gas heating). Arrangements can be made for landlord to pay utilities. Tel. after 6 p.m., 527-1066.

2-bedroom apt. for rent, newly decorated. Security building on Military Rd., Lancaster. $475 and $495 + utilities. Available immediately. Tel. 613-537-8562. 49-4p

MOBILE home for rent, Alexandria, 3-bedroom, finished basement with 2 bedrooms, $600/mo. + utilities, oil heated. Available Jan. 1/96. Tel. 525-4280. 49-1p

Apartments

1 BEDROOM BASEMENT APARTMENT

1st Month FREE

Hwy 43, Apple Hill, available Dec. 1, $450/month, utilities included. Call collect, weeknights or after 6:30 p.m.

1 (514) 967-7576 48-2p

Business Opportunities

BUSINESS FOR SALE

Country Store on Main Street, Maxville

Turnkey operation

Well established

Great family business

Lots of potential

Call (613) 527-2800 or 527-3377 49-3c

Garden Centres



Apples For Sale

Cortland, McIntosh, Empire, Spartan and Russet

Fresh Apple Juice

Fritz Muller

Ste. Justine Orchard

3311 - 4th Rang

Ste. Justine de Newton, Quebec

1 km west of Rte 325 45-tf

Tel.: (514) 764-3440

Marlin Orchards & Garden Centre

APPLES

SPECIAL: McIntosh $10 per bushel

Fresh apple cider

Pickles and Jams

Gardening Supplies and Gifts

Gift Certificates Available

Hwy 2, 2 km west of Summerstown Rd

VISA 931-1213 MasterCard

47-tf

Help Wanted

FULL-time babysitter required in my home for 3-yr.-old and 6-month-old. French speaking, light housework, several days off per month. Start mid-January. Call for interview, 525-5102. 46-4c

Cornwall & Seaway Valley Tourism

EXECUTIVE MANAGER

We are seeking a dynamic and experienced person to assume a contractual position as Executive Manager of the Cornwall & Seaway Valley Tourism organization.

Duties: Responsible for marketing the Cornwall and Seaway Valley tourist region as a viable visitor and convention destination through the development and implementation of a strategic marketing plan. The Executive Manager will direct the efforts to increase the tourism marketing of the region, by initiating and managing tourism marketing programs, facilitating development projects, and liaising with members and other tourism stakeholders.

Qualifications: 3-5 years experience in the tourism industry with background in tourism sales and marketing; excellent communication and presentation skills; knowledge of the current tourism trends; formal training in marketing, communications or public relations; bilingualism preferred.

In your application please indicate specifically how your experience, skills and knowledge would relate to the position.

Send to : Chairperson, Selection Committee
Cornwall & Seaway Valley Tourism
231 Augustus Street, Cornwall; Ontario, K6J 3W2 49-2c

INTERPRETER

DOMTAR FOREST PRODUCTS is seeking a qualified, highly motivated individual to act as Interpreter at the

McKINNON FORESTRY INTERPRETIVE CENTRE in Apple Hill, Ontario.

The candidate will be responsible for implementing Domtar's public education and awareness program in Eastern Ontario including school programs, workshops and tours. Overall maintenance function of the Centre are an integral part of the duties.

Candidate for this one year contract position should have a university degree or equivalent and related experience in the natural resources sector.

Bilingualism is essential.

Application must be submitted by DECEMBER 19, 1995 to:
DOMTAR
FOREST PRODUCTS
Box 40
Cornwall,Ontario K6H 5S3

DOMTAR

49-1c

Notice to Creditors

NOTICE TO CREDITORS AND OTHERS

ALL PERSONS having any claim against the estate of JAMES LLOYD KENNEDY, of the Township of Kenyon, County of Glengarry, who died on the 11th day of September, 1995, are required to submit full details, in writing, of their claim, on or before December 20th, 1995 to the undersigned.

DUNDAN J. MacDONALD, Q.C.
Barrister and Solicitor
126 Sydney St.
Cornwall, Ontario K6H 3H2
Solicitor for the Estate 48-3c

IN THE MATTER OF THE ESTATE OF ANITA SEGUIN, late of the Town of Alexandria, in the County of Glengarry, Housewife, deceased.

TAKE NOTICE that all persons having claims against the estate of ANITA SEGUIN, who died on or about the 29th day of October, 1995, are hereby required to send full particulars of their claims to the undersigned Solicitors, on or before the 15th day of December, 1995, after which date the estate will be distributed, having regard only to the claims of which notice shall then have been received.

DATED at Alexandria, Ontario, this 15th day of November, 1995.

Macdonald & Aubry
P.O. Box 1000
Alexandria, Ontario
K0C 1A0
Solicitors for the Executors 47-3c

Work Wanted

SEWING at home, alterations, repairs of all kinds. Call Brigitte. Tel. 613-874-2893. 48-2p

WILL do relief milking and/or other farm work. Experienced. Tel. 525-0478. 49-2p

AVAILABLE to babysit in my home. Curry Hill area. Non-smoker, good meals, lots of TLC. Tel. 347-3785. 49-2p

Help Wanted

SUN Session Tanning, Alexandria, Ontario. Looking for a masseuse. For more information call 613-525-1151. 48-3c

IF YOU ARE LOOKING FOR A MEANING TO YOUR LIFE...

L'ARCHE LA CARAVANE

Founded by Jean Vanier, L'Arche is an international organization inspired by Christian values. L'Arche seeks to provide persons having an intellectual deficiency with a community and family-like atmosphere which allows personal and spiritual growth for all.

We would like to meet you. We need helpers who would be willing to live in our homes with people with intellectual disabilities. L'Arche will provide you with food, lodging and financial remuneration. Living at l'Arche is more than a job: it's a way of life that is at times simple, yet demanding,humble, yet intense. We are also searching for friends and volunteers who would be ready to share their talents and spirit of fellowship. If you are interested, write to us at:

L'ARCHE LA CARAVANE
RR #2, Green Valley, ON K0C 1L0
or call (613) 525-5598 48-3c

Auctions/Notices

NOTICE

Lochiel Residents

Regular Council meetings held on the second Tuesday of each month will revert to day meetings 10:00 a.m. Lochiel Council Chambers until further notice

December 12, 1995

By order Lochiel Council

525-3283 49-1c

NOTICE OF THE PASSING OF A BYLAW AMENDING THE DEVELOPMENT CHARGES BY-LAW OF THE TOWNSHIP OF CHARLOTTENBURGH

TAKE NOTICE that the Council of the Corporation of the Township of Charlottenburgh passed Bylaw No. 47-95 on the 27th day of November, 1995 Amending The Development Charges Act, R.S.O. 1990.

AN EXPLANATORY NOTE

Purpose and effect of the Bylaw

This amendment to bylaw number 39-91, which is the Development Charges By-law for the Township of Charlottenburgh, will increase the boundary of the Glen Walter service area, introduce a new water charge along Highway #2 east of Glen Walter where municipal water services have been extended to, and introduce a sewer development charge for Green Valley. All these new charges are intended to recover the net growth-related capital costs associated with growth in these areas. Water and sewer rate by-laws are currently recovering the capital costs for existing buildings in these areas.

To recover these net growth-related capital costs, this amendment will introduce new development charges to offset the anticipated impact that new development will have on the municipal services included in the By-law No. 39-91.

All the remaining provisions of the original Development Charges Bylaw will remain in force.

AND TAKE NOTICE that any person or agency may appeal to the Ontario Municipal Board in respect of the Bylaw filing with the Administrator-Clerk of the Township of Charlottenburgh not later than the 27th day of December, 1995 a notice of appeal setting out the objection to the Bylaw and the reasons in support of the Objection.

DATED AT THE TOWNSHIP OF CHARLOTTENBURGH THIS 6th DAY OF DECEMBER, 1995

Administrator-Clerk
Township of Charlottenburgh
P.O. Box 40
19687 William Street
Williamstown, Ontario
KOC 2J0
Telephone: (613) 347-2444
Fax: (613) 347-3411

CHARLOTTENBURGH TOWNSHIP

P.O. BOX 40, 19687 WILLIAM ST., WILLIAMSTOWN, ONT. K0C 2J0 49-1c

CLASSIFIED MARKETPLACE

"Advertise Across Ontario or Across the Country"

COMING EVENTS

SMITHS FALLS INDOOR FLEA MARKET under new management. Open every Sunday, 9am-5pm. Collectibles, antiques, toys, crafts, Christmas items, much more. Vendors welcome. Rate enquiries 613-283-8448.

BUSINESS FOR SALE

CONVENIENCE STORE WITH LUNCH counter and gas, opened year-round on busy Ottawa Valley highway. Owners retiring. Grant's Service Centre, RR#3, Eganville, Ontario, K0J 1T0, 613-628-2577.

BUSINESS OPPS.

TRAVEL AGENCY - $14,995. Full Training and Ongoing Support. Full-time/Part-time, Home or Office. Many travel benefits. LIMITED AVAILABILITY. T.P.I. Canada Inc., 1-800-799-9910 or 1-204-987-3322 - Winnipeg.

GOVERNMENT FUNDS. Government assistance programs information available. For your new or existing business. Take advantage of the government grants and loans. Call 1-800-915-3615.

CAREER TRAINING

BOOKKEEPING AND INCOME TAX COURSES! Learn Income Tax Preparation and Bookkeeping by correspondence. Earn your certificate now. For FREE brochures, no obligation, U & R Tax Schools, 1345 Pembina Hwy., Winnipeg, Manitoba, R3T 2B6, 1-800-665-5144, over 20 years of tax training experience.

SALES HELP WANTED

$ATTENTION STUDENTS$ Make a lot of money selling chocolate bars. New products available. Nothing to pay in advance. Fast delivery 1-800-383-3589.

PAY TELEPHONE SERV.

HEAVENLY PSYCHIC ANSWERS. Thousands of satisfied callers. Gifted, Caring, Accurate, Positive. Love-Relationship-Career-Money. Live one on one 24 Hours. $2.99 min. 18+ 1-900-451-3783.

PSYCHIC MASTERS! Canada's Best Psychics.We can help! Romance, Wealth, Career, Lucky Numbers. Live and Personal. 1-900-451-3778. $2.99/min., 18+ 1-on-1, 24 hrs. I.C.C.

PERSONALS

SINGLE? FOR LESS THAN 50 cents/week Singles World can put you in touch with over 4000 unattached adults for dances, trips, cruises, pen-pals. Subscribe: "Best of Times" newsletter now. Call 1-800-565-4163.

ADOPTION

ADOPTEES/BIRTH PARENTS/-FAMILY MEMBERS, Canada Wide National Registry and search assistance 1-800-871-8477. If you are searching for a loved one call 1-800-871-8477.

REAL ESTATE

GOT A CAMPGROUND membership/timeshare? We'll take it! America's largest, oldest resale clearinghouse. Resort Sales International 1-800-423-5967. Timeshare rentals needed. Call 24 hours a day.

STEEL BUILDINGS

ALL STEEL BUILDINGS..."Rock Bottom Prices!" Manufacturer Direct. Straight Sides. 20 x 30 $2,788.00. 25 x 40 $4,172.00. 25 x 34 $3,944.00. 30 x 50 $6,433.00. 30 x 44 $6,188.00. Others. Ends Optional. Econospan 1-800-668-5422.

BEST BUILDING PRICES - Steel Straitwall Type - not quonset - 32x54 $9,460, 40x72 $14,233, 50x90 $20,443, 60x126 $31,314 - other sizes available - misc. clearance. Paragon - 24 hrs - 1-800-263-8499.

STEEL BUILDINGS - Quonsets 25X30 $5462 30X40 $6593 35X50 $8478 S. Series Straightwall S25X30 $5922 S30X40 $6999 Endwalls and Sliding Doors included. Call Future Steel 1-800-668-8653 and have a MERRY CHRISTMAS.

• It's Affordable • It's Fast • It's Easy • One Bill Does It All
• Northern Ontario $63 • Eastern Ontario $91
• Western Ontario $162 • Central Ontario $168 • All Ontario $380
• National Packages Available • Call this paper for details!

The Glengarry News

3 Main Street, P.O. Box 10, Alexandria, Ontario

Tel: 525-2020

Fax: 525-3824

Auld Lang Syne

EIGHTY-FIVE YEARS AGO
Friday, December 2, 1910

•Members of the Alexandria Gun Club, Dr. J. T. Hope, Messrs. E. I. Tarlton, T.J. Gormley, J. A. McRae and Ward Ashton were victorious in a match against Hawkesbury and Vankleek Hill teams at the latter town on Tuesday.

•Mrs. Walter Gunn, Front of Lancaster, had a large barn destroyed by fire on Tuesday.

•Hugh D. McDonald, Glen Roy, on Monday shipped, via CPR a carload of horses to Cochrane where he has extensive concrete work on the Grand Trunk Pacific.

•Miss Katie McLennan made farewell calls in Dunvegan, prior to her departure, yesterday, for Winnipeg, where she will be married to Robert A. McLeod, formerly of Skye, now of Mather, Man.

•This week John Boyle disposed of the George Kemp property on St. Paul Street to J. F. Sauve, carter, who purposes transforming the lower portion of the building into a moving picture theatre.

EIGHTY YEARS AGO
Friday, December 3, 1915

•The boys of the 77th spent Wednesday night in Alexandria on their recruiting tour of the United Counties. On their way from Vankleek Hill, the men were welcomed at McCrimmon, Laggan and Fassifern and during their stay here were served supper and breakfast by the ladies of the Red Cross. Five recruits joined up here, George Lalonde (tinsmith), G. Sabourin, J. A. Montroy, Fergus McRae and Wm. Campbell. The last two are going to the 77th as is John Bathurst of Montreal, formerly of Glen Robertson.

•Alex Wylie and N. G. Reynolds left Wednesday for Kingston to take a course qualifying them as lieutenants. Alex Proctor is also in Kingston to qualify as a Sergeant-Instructor.

•Duncan McLennan who has been engaged in mining at Swastika, New Ontario, returned to Maxville last week.

•James Cluff of Maxville, is at present building an up-to-date planing mill.

•Duncan J. McDonald of Glen Robertson, has joined the overseas forces and left Monday to train at Kingston.

SEVENTY YEARS AGO
Friday, December 4, 1925

•Formerly of Dunvegan, John Dickson was accidentally killed, Nov. 23rd, when struck by a truck near his home in Winnipeg, Man.

•Donald Christie of Maxville, has entered the employ of the Bank of Nova Scotia.

•D. A. McGillivray, Joseph MacDonald and H. MacDonell of Dalkeith, left on Friday for Detroit.

•Miss Margaret McIntosh of Montreal is visiting her mother, Mrs. J. D. McIntosh, Dunvegan, prior to her departure for Morgan Hill, Cal.

•Donald R. McPherson, formerly of the 3rd Kenyon, but now an employee of the Canada Steamship, Montreal, was recently married to Miss Helen Sykes of Winnipeg.

•Miss Frances Macdonell, RN, daughter of Mrs. A. J. Macdonell, Maxville, was graduated from the Margaret Pillsbury Hospital, Concord, NH, last week.

•Mrs. A. D. McDonald and Miss Mary McDonald, Bishop Street, left Tuesday for Detroit to join Mr. McDonald and other member of the family.

SIXTY YEARS AGO
Friday, November 29, 1935

•There will be voting only in Alexandria, Monday, despite heavy nominations in most of the municipalities. Mayor Laurin and Reeve MacGillivray were returned to office, here, but nine qualified for the six council seats: G. Taillefer, Dr. M. Markson, A. Cameron, C. McKinnon, A. Lauzon, S. Dore, A. Dale, W. A. T. Van Every and A. Gauthier.

•Connie McDonald of SS 11 Lochiel, won the public speaking contest of Eastern Ontario at Kemptville, last weekend, and the right to represent Eastern Ontario at the Provincial finals at Toronto, next Easter. Her subject was "Glengarry".

•Mr. and Mrs. John Angus McGillis of Lochiel, on Saturday celebrated their fiftieth wedding anniversary.

•Milton Irvine and Campell Munroe, Dalkeith, attended the motor show in Montreal on Tuesday.

•Electrocuted on Nov. 21st, while working for the Gatineau Electric Co., at Vaudreuil, Henry Dicaire was buried at St. Andrews, Saturday. The funeral was held from the home of his uncle, Dr. J. Beaudette, Martintown.

•Mr. and Mrs. Peter Larocque and family, lately of Montreal, have taken up residence at Glen Norman.

FIFTY YEARS AGO
Friday, November 30, 1945

•Romeo Rouleau, Dr. D. D. McIntosh, Arnold Weir and Elie David have been nominated for the office of Mayor of Alexandria. In Kenyon Arch. A. McKinnon and Peter Kippen will contest the reeveship, and in Lochiel, Reeve J. W. MacLeod is being opposed by Gilbert Seguin of Glen Robertson.

•Joseph Bellefeuille, 45, died Saturday in hospital from injuries received when he was struck by a car north of Alexandria Tuesday evening.

•J. A. Seale, accountant in the local Bank of Nova Scotia for the past four years, and manager of the Glen Robertson branch for 14 years before that, will open a new branch in Shippegan, N.B.

•Two new taxi businesses were opened in Alexandria this week by Allan J. MacGillis of Lochiel, and LAC Stephen O'Connor, Jr., recently returned from overseas.

•Among recent repats are: Piper Gilbert Cameron, formerly of Lochiel; Cpl. Lauchlin MacInnes, L-Bdr. O. J. Lalonde, Maxville; Pte. George LaPine, Pte. P. J. Boudreau, Alexandria; Gnr. W. Tischart, Glen Robertson.

•Group Captain Cameron J. Campbell of Ottawa, son of Mrs. William D. Campbell of Maxville, is among delegates attending a British-American Telecommunications Conference in Bermuda.

FORTY YEARS AGO
Thursday, Dec. 1, 1955

•Lancaster Township's new municipal hall, the former Macdonald store, was used for the first time at Friday's nominations.

•Jean Trottier was elected president of the Board of Trade at Thursday's annual meeting.

•Mr. and Mrs. Louis Shepherd and family moved into their new split-level home on St. Paul St., Monday.

•Gnr. C. Robert Laperle of Alexandria, arrives at Quebec Saturday after a tour of duty overseas. Due Dec. 3rd is Pte. H. A. Williams of Moose Creek.

•Mr. and Mrs. Francis Kemp leave this weekend to reside in Ottawa where he is employed with Crane's.

•Mr. and Mrs. Innis McDonald, now settled in their new home at Greenfield, were presented with a dinner set by friends in the 4th Kenyon.

THIRTY YEARS AGO
Thursday, December 2, 1965

•Contests will be held for three reeveships next Monday. In Charlottenburgh Reeve Archibald MacDonell is being opposed by Adrian Gadbois; Deputy-reeve Albert Faubert is challenging Reeve Norman M. MacLeod in Kenyon; in Lancaster Village Reeve Lloyd Fawthrop is opposed by Raymond Munro.

•Winners of the farm lane improvement contest sponsored by the federation of agriculture were Mr. and Mrs. Ed Sansom, Martintown. In second place were Mr. and Mrs. Ken Barton Jr., Martintown.

•Holly Fawthrop of Lancaster, has qualified for her RN degree.

•Councillor John J. McBain was appointed deputy-reeve of Lancaster Township to replace Leo Menard who resigned because of ill health.

TWENTY YEARS AGO
Thursday, December 4, 1975

•Glengarry pipers and dancers, as part of Canada's contribution to the American Bicentennial celebrations, will be marching in the parade of the roses in Pasadena, California on New Year's morning.

•Alexandria post office re-opened for business Wednesday morning after a record strike of postal workers that lasted 43 days.

•Glengarry farmers have enjoyed one of their best crop seasons in the opinion of J. Y. Humphries, ag. rep.

•Kenyon Township Council has not changed its original decision regarding support and cost-sharing of the new arena project. They will not join the Alexandria-Lochiel-Lancaster project.

•A farewell party was held recently in Green Valley Pavilion in honor of Mr. and Mrs. Real Vaillancourt who have been proprietors of the pavilion for the past number of years. Their son Pierre and his wife Nicole, have taken over the ownership of the business.

•Dr. and Mrs. Stewart Polson of the Town of Mount Royal have purchased the Orene Rozon farm at North lancaster.

TEN YEARS AGO
Wednesday, December 4, 1985

•The long-awaited amalgamation of Lancaster Township and Lancaster Village Public Schools will go ahead. The project, valued at more than $400,000, would see the closing of Lancaster Village School and the expansion of the township school.

•Though the name is still the same, Alexandria's Town and Country Flowers and Crafts has changed locations. The shop opened for business Monday morning in its new location, where the Cooks Delight used to be located at 17 Main St. S.

•The new bridge in Martintown is now handling traffic. While the structure isn't quite finished, it opened for traffic last Thursday.

• Lorraine Lapointe, a Martintown dairy farmer and Glengarry Federation of Agricultural director, represented the county at the second National Farm Women's Conference in Charlottetown, P.E.I. recently. She was one of 10 Eastern Ontario delegates who attended.

Obituaries

John (Jack) Thomas McGee

John (Jack) Thomas McGee of Burbank, California and formerly of Alexandria, died at St. Joseph Medical Centre, Burbank on October 17, 1995. He was 36 years of age.

Born in Hawkesbury, Ont., he was a son of Claire (Crevier) McGee and the late Francis Kevin McGee.

Jack attended Laggan Public School, Glengarry District High School and St. Michael's College and the University of Toronto. He then went to California as a water and power inspector for the county of Los Angeles. Jack was an outgoing person. He was a member of the Sierra Club and was an avid outdoorsman. He enjoyed life to the fullest and he will always be remembered for his sense of humor and his capability to get along with everyone.

Along with his mother Claire, Jack is survived by brothers Michael Dan of Maple Ridge, B.C. and Kevin Charles of Van Nuys, L.A., California. He is also survived by his niece Margaret McGee and by his nephew Patrick McGee.

He was predeceased by a sister Margaret Ann McGee.

The funeral took place on Nov. 17 at Munro & Morris Funeral Home officiated by Father Cameron followed by interment in St. Finnan's parish cemetery. A memorial mass is to be held on Dec. 10, 1995 at St. Finnan's Cathedral.

Jean Baptiste Lajoie

Jean Baptiste Lajoie passed away on Sunday, Nov. 26, 1995 at the Community Nursing Home in Alexandria.

Mr. Lajoie was born on March 30, 1909 in Green Valley, the son of the late Armand Lajoie and Rosina Menard.

He was predeceased by his wife, Yvonne Lauzon on June 6, 1961.

He was also predeceased by six brothers, Leo, Willie, Fred, Edgar, Alex and Arthur and by one sister Laurette.

He is survived by a daughter, Claudette (Rene Mantha) of Montreal and by two brothers, George (Marguerite) of Green Valley and Henri of Montreal.

Mr. Lajoie worked for more than 40 years for CPR.

His funeral was held at Nativity Church in Cornwall where he had resided for most of his life. Msgr. Rejean Lebrun presided at the funeral mass.

Interment was at St. Raphael's cemetery.

Hugh Roderick McKinnon

Following a lengthy illness Hugh R. McKinnon died on sunday, Nov. 19 at Glengarry Memorial Hospital. He was 90 years old.

Hugh was born Oct. 7, 1905, son of the late John Duncan McKinnon and Elizabeth MacDonell.

He was predeceased by his wife Hilda Marguerite MacDonald who passed aw in 1988.

Mr. McKinnon is survived by his five children, Edna and Ian (Yolande lauzon) from Ottawa, Nancy (John Macdonald) and Alan (Helene Dubois), Alexandria and Susan (Ron Lajoie) Green Valley. He also leaves 16 grandchildren and five great grandchildren.

He is also survived by one niece Carol (Ken Oma) and one nephew Alan DaPrato (Vivianne Menard) of Alexandria.

Mr. McKinnon was predeceased by his sisters Millie, Irene, Flora Ann (Alex DaPrato), Annie (Angus Hoy McDonell) and his two brothers Alan and Alex (Hazel Duggan).

Mr. McKinnon attended elementary and high school in Alexandria. He was born and farmed on the original McKinnon farm in the fourth of Kenyon. This land was alloted to the family in 1809.

Hugh spent the last two years at the Community Nursing Home in Alexandria.

Friends and relatives attend his funeral on Nov. 21 at St. Finnan's. Father Bernard Cameron presided assisted by Msgr. Donald Bernard McDougald and Father Marcel Larouche.

Pallbearers were Scott DaPrato, Lee McKinnon, Marc Lajoie, Lindsay DaPrato, Jeff McKinnon, Ian Gregory McKinnon.

Interment was in St. Finnan's cemetery.

HOMEOPATHY *can help you!*

(Without frustrating side effects)

Flu / cold, Sports injuries
Ear infection, Constipation
Headache, Skin problems
Fatigue, Menopause



Paulette Poirier
Homeopath
(514) 630-4703

44-10c

Free consultation, Friday 1-6 p.m.
PHARMACY JEAN COUTU, Alexandria

Real Estate Auction

On Site at 3942 Wales Rd., Newington

SATURDAY, DEC. 16

11 a.m. sharp

To be sold: Good solid 2292 sq. ft., 4-bedroom, 2-storey home, attached garage, FA Oil heat plus airtight woodstove in L.R. Fenced 16'x32' inground pool, built in countertop stove and oven, hardwood flooring, lots of mature trees, lot size 209'x696'.

This property WILL BE SOLD subject ONLY to a minimum bid of $52,000.

TERMS: $1000 deposit - Balance due on closing 30 days or sooner

OPEN HOUSE
SATURDAY, DEC. 9
1 - 3 p.m.

Directions: 3 miles south of Hwy #43 at Finch or from Cornwall on Hwy #2 go west of Long Sault 1 mile then north on Wales Rd. (Cty Rd. 14) - 7 miles to site.

Realty Broker Auctioneer
CARSON CHISHOLM AUCTION SERVICE
St. Andrews West 937-0201

49-1c

NOTICE

Township of Roxborough

WASTE DISPOSAL SITE

The Township of Roxborough owns and operates a 0.64 ha municipal waste disposal site located on part of Lot 29, Concession 7. The present Emergency Certificate of Approval expires on January 21, 1996. The Township of Roxborough is seeking an 18-month Emergency Certificate of Approval while the Ministry of Environment & Energy considers an Interim Expansion application. An emergency situation exists since there are no alternative waste disposal options available to the Township. The emergency expansion will occur on top of the existing waste pile and will not exceed the previously-approved waste elevation.

The purpose of this notification is to meet one of the requirements of the Environmental Bill of Rights (as it pertains to this waste disposal site) by consulting the public with regard to the Emergency expansion application.

M.S. THOMPSON & ASSOCIATES LTD., Consulting Engineers

For additional information or to express your views on the application, please contact:

M.S. Thompson & Associates Ltd.
1345 Rosemount Ave.
Cornwall, Ont. K6J 3E5
(613) 933-5602
Attn: John St. Marseille, P. Eng., Project Engineer
OR
Township of Roxborough
Tolmies Corners Road
P.O. Box 189
Moose Creek, Ont. K0C 1W0
(613) 538-2531
Attn: Ron Symington, Waste Management Coordinator 49-1c

Rudy's Auction Services

Market Report

TUESDAY, NOV. 28/95

Bull Calves 95¢ to $1.23
Heifers - $1.05 to $1.38
Stockers - 75¢ to 1.04¢
Beef Cows -55¢ to 63¢
Holstein - 33¢ to 49¢
Bulls - 50¢ to 57¢

49-1c

3693 Kenyon Dam Road
Alexandria 525-4434

UNITED COUNTIES OF STORMONT, DUNDAS AND GLENGARRY

LAND DIVISION COMMITTEE

NOTICE OF APPLICATION FOR CONSENT

TAKE NOTICE that six Applications for Consent to sever land have been received by the Land Division Committee, as indicated below, and notice is hereby given as required by Section 53 (4) (a) of the Planning Act.

APPLICATIONS NO.: B-272/95 to B-277/95, inclusive
NAME OF OWNER: A. Wallace Hope
LOCATION OF SEVERANCES: Lot 38, Concession 9, Lancaster Township
(see map below)
PURPOSE OF SEVERANCES: To create 6 new lots
The said land is not subject to an application under the Act for an official plan amendment, to a zoning bylaw, or a minor variance.

Ruby Antle
Secretary-Treasurer

NOTES:

If a person or public body that files an appeal of a decision of the Land Division Commitee in respect of the proposed consent does not make written submission to the Land Division Committee before it gives or refuses to give a provisional consent, the Ontario Municipal Board may dismiss the appeal.

If you wish to be notified of the decision of the Land Division Committee, in respect of the proposed consent, you must make a written request to the Land Division Committee.

Additional information regarding the application is available to the public for inspection at the office of the Secretary-Treasurer, at the above address.

KEY MAP

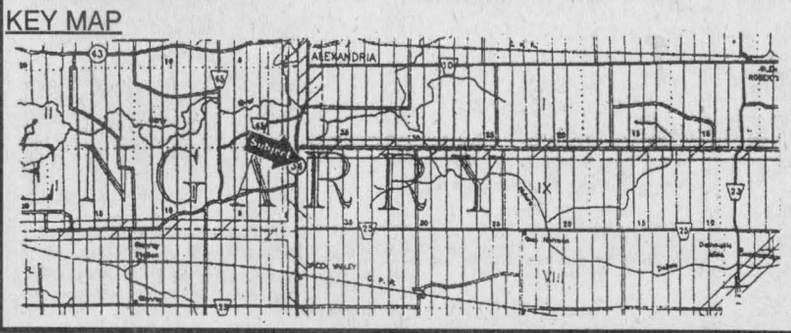

Celebrate His Spirit

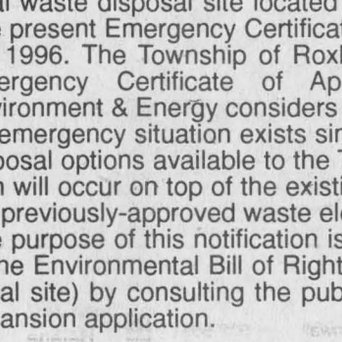

Pray for Holiday Joy to be Spread Around the World

The Anglican Church of Canada
ST. JOHN THE EVANGELIST, Lancaster, Ontario
(in Glengarry Provincial Park, off South Service Road)
- Holy Eucharist - SUNDAYS - 9:15 a.m.
Rector: The Rev. Dean Purdy 932-7071

Alexandria Alliance Church
SUNDAYS - 9:45 a.m. - SUNDAY SCHOOL for all ages
11:00 a.m. - MORNING WORSHIP - Glengarry District High School
Enter south side of building - Library - Pastor: Rev. George Fry 525-0876

Alexandria United Church
SERVICES - 9:30 a.m. every Sunday
SUNDAY SCHOOL FOR ALL AGES
Revs. Allister Rose and Peter Praamsma Tel: 525-2858 - EVERYONE WELCOME

CENTRE CHRETIEN de GLENGARRY
SERVICE D'ADORATION / WORSHIP SERVICE
10 a.m. Glengarry District High School
RENCONTRES-MAISON / HOME MEETINGS
Information: 525-0830
Pasteur / Pastor: François Labelle

LOCHIEL REFORMED PRESBYTERIAN CHURCH
LORD'S DAY SERVICE - 11:00 A.M. AND 7:00 P.M.
BIBLE SCHOOL - 10:00 A.M
WEDNESDAYS, 7:00 P.M - PRAYER and BIBLE STUDY
Tel: 874-2989

St. Andrew's Presbyterian Church
South Lancaster
SUNDAY WORSHIP - 11:00 a.m.
SUNDAY SCHOOL: 11:15 a.m.
Minister: Rev. Ian MacMillan - Everyone is Welcome

Congregational Christian Churches in Canada
COMMUNITY PROTESTANT CHURCH
Lancaster - SUNDAYS at 10:00 a.m.
in Smithsfield Hall
Pastor: Eric Urquhart - 347-2262

If you wish to announce your church services please call The Glengarry News at 525-2020

T. R. Leger students honored at ceremony

Ecole T.R. Leger School of Alternative Studies held its 10th annual graduation ceremonies on Friday, Nov. 24.

Ceremonies were held at Aultsville Hall in Cornwall. This year, there were 151 graduates, with eight of these being residents of Alexandria area area.

The following persons were honored for having completed the requirements for an Ontario Secondary School Diploma: Jodie Cober, Susan Desjardins, Christina Dube, Caroll Fanning, Claire Hambleton, Terry Lacombe, Jacques Malette and Regina Osten.

Four of the graduates also had the honor of receiving awards.

Susan Desjardins received the Ontario Xi Eta Iota Ward. The Cornwall chapter has donated a bursary to a graduating student who shows academic excellence, outstanding leadership skills and a career interest in a helping field. Susan completed her courses in less than one year. She was an active member of student committee. Susan is now enrolled in the Registered Nursing program at St. Lawrence College.

Christina Dube received a T. R. Leger School Staff Award. This award is given to students who show academic excellence as well as a strong personal commitment. They combined both perseverance and achievement. Christina is now enrolled at St. Lawrence College in the Teacher's Aid program.

Claire Hambleton received the Alexandria Campus Business Studies Award. This award is presented to a student who takes a concentration of senior business courses. Claire consistently demonstrated good business skills and a necessary attitude for employment.

Jacques Malette received the Alexandria Campus Achievement Award. This award is presented to a student who completed his/her courses while maintaining full-time employment. Jacques registered with the school in April 1992. He continues his employment at the MacLennan Saw Mill in Dalkeith, a position he had held for 12 years.

The Alexandria Campus of the T. R. Leger School is located at Highway 34, Main Street South, in the former GTL building.

For more information on courses/programs available, contact Kim Becker, Campus Coordinator at 525-1700.

New president heads cancer society

Lionel Mercier, the president of the board of directors of the Stormont, Dundas, Glengarry, Prescott & Russell Unit has announced the election of the new slate of officers for 1995-96 at the Society's annual meeting held Oct. 10 in Cornwall.

Mercier welcomed the members of his board and said, "My dream is for our unit to be the envy of all other units in Ontario."

Of special note during this past year was the increase in special events revenues (Jail-N-Bail, Longest Day of Golf, Ski-O-Thon, Daffodil Flower sales) and In Memoriam donations which compensated for the decrease in the residential campaign results. The net result was an increase of $24,000.

Alford Ross of Lancaster is the South Glengarry president.

NOTICE TO RESIDENTS
1996 LAY COMMITEE
TOWNSHIP OF CHARLOTTENBURGH

The Township of Charlottenburgh is seeking qualified interested Residents to sit on the following Lay Committees:

Glengarry Memorial Hospital
Planning Advisory Committee
North Landfill Public Liaison/Environmental Committee
Charlottenburgh Recreation, Parks and Community Centres Advisory Committee
Local Architectural Conservation Advisory Committee
Cornwall Regional Airport Commision Inc.

Residents wishing to submit their names for these Commitees may do so in writing (clearly stating the Committee of their choice, complete mailing address, telephone number) before DECEMBER 29, 1995

MARCEL J. LAPIERRE
ADMINISTRATION - CLERK
TOWNSHIP OF CHARLOTTENBURGH

CT CHARLOTTENBURGH TOWNSHIP

P.O. BOX 40, 19687 WILLIAM ST., WILLIAMSTOWN, ONT. K0C 2J0 42-1c

Business and Professional Directory

Accounting/Bookkeeping

Deloitte & Touche
Chartered Accountants/Management Consultants

Hawkesbury Centre
250 Main E., Suite 210
Hawkesbury, Ontario K6A 1A5
Telephone: (613) 632-4178
Fax: (613) 632-7703

Cornwall
100 Second St. W.
Cornwall, Ontario K6J 1G5
Telephone: (613) 932-5421
Fax: (613) 932-9015

Deloitte Touche Tohmatsu International

YOUR BUSINESS PARTNER

Carpets

FLOORING
CUSHION FLOOR
FLOOR TILES
CARPETING, ETC.

Armstrong floor fashion center

Tapis
RICHARD RANGER Carpet Inc.
360 Main St. S. Alexandria 525-2836

Construction Services

FRANKLIN
Home Building
Renovation
Contracting



Complete Interior & Exterior Renovations
Roofs, Siding, Windows and Doors

HUDAC NEW HOME WARRANTY PROGRAM

Mallory Franklin
North Lancaster
347-7666

Poultry

Ferme Avicole DESAUTELS Poultry Farm
RR #2, Green Valley, Ont.
Tel: (613) 347-3104
(613) 347-1440
Federally Inspected Low Fat Fed Chicken
Wholesale • Retail
•Freezer Orders Welcome

Accounting/Bookkeeping

CRAIG
GAREAU
KEEN
DESPATIE
MARKELL
Chartered Accountants

CA

CORNWALL
310 Second Street West
Cornwall ,Ontario K6J 1G9
Office (613) 932-3610
Fax (613) 938-3215

MORRISBURG
Fifth Street,Box 774
Morrisburg,Ontario K0C 1X0
Office (613) 543-2981
Fax (613) 543-4316

Carpets

DISCOUNT CARPET SALES
938-0735

421 Fourth St. W.
Cornwall, Ont.
K6J 2S7

Art Buchanan

Construction Services

VOGEL BULLDOZING

EXCAVATING and
LANDSCAPING
TRUCK, BACKHOE, BULLDOZING
TOPSOIL, SAND and GRAVEL - *SAWMILLING*





R.R. #1, Williamstown
(613) 347-7158

Septic Service

RENE GOULET SEPTIC TANK PUMPING

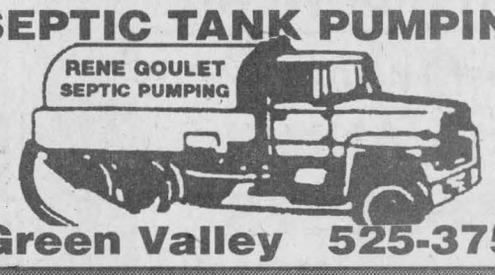

Green Valley 525-3759

Accounting/Bookkeeping

BDO

Chartered Accountants
Comptables Agréés

431 Main St. S.
Alexandria,Ontario
K0C 1A0
525-1585

Cornwall 932-8691
Embrun 443-5201

Starting a new business?
Call us today for your copy
of the Start-up Business Kit.

Children Services



SEE-VAC Electronics Plus®
BABY CENTRE



Hélène Lucienne
Free Delivery in Glengarry
632-4187
1818 Hwy #34 Hawkesbury

Construction Services



RR #1
North Lancaster, Ont.
K0C 1Z0

EASTERN ONTARIO HOME INSPECTIONS INC.
MALLORY FRANKLIN (613) 347-7666

Signs

Let this sign sell for you 24 hours a day!

BAZINET SIGNS (613) 538-2480 MOOSE CREEK

(613) 538-2480

Small Engines

LANCASTER SMALL ENGINE REPAIRS
Lawn & Garden Equipment
Chainsaws, Snowblowers, etc.
Last House on Oak St.
Prop. Allan Flaro
347-2610

Answering Service

"With T.A.S. you're always in"
For All Your Radio, Paging, Alarm and Fax Needs COME TO US!
525-1105
Paul Lalonde,Prop.
153 Dominion St., Alexandria
ALEXANDRIA TELEPHONE ANSWERING SERVICE

Construction Services

JOHN HAGEN CONSTRUCTION
• Home Building • Renovations & Additions
• Computerized plans & drawings service
R-2000
525-5508
HUDAC NEW HOME WARRANTY PROGRAM

Electronics

A SPACE THIS SIZE CAN BE YOURS
13 WEEKS $260

Taxidermy

CREATIVE NATURE STUDIO
PROFESSIONAL QUALITY MUSEUM TAXIDERMY
•Birds
•Small Game Animals
•Fish
•Trophy Heads
•Environments and Habitats
•Models and Replicas
RON SEGUIN
(613) 931-1327
Summerstown, Ont.
Over 20 Years Museum Display Experience

Appliance Repair



PICHER
MAJOR APPLIANCE REPAIRS AND REFRIGERATION
"YOUR ONE STOP FOR ALL HOUSEHOLD APPLIANCE REPAIRS"
HOME SERVICE
USED APPLIANCE SALES
SERVICING YOUR APPLIANCES FOR OVER 15 YEARS
205 DOMINION ST. N. (Bus. and after hrs.) 525-3463
118 Lochiel St. (bus hrs.) 525-4433

Construction Services

Glengarry Insulation Inc.
Save Some Heating Dollars
by adding blown insulation to your
Walls,Ceilings, Floors!!
FOR A FREE ESTIMATE CALL...
525-52998 - 525-4932

Furnace Services

Glengarry Heating
•Installation and repair on all types of oil furnaces
•Airduct installation and cleaning
•Furnace cleaning
•Service contract available
24 hour friendly service
525-2072
ROCH MASSIA

DENIS JOANETTE
•Oil furnace service and repairs
•Fast, efficient 24-hr. service
•Installation
525-4915

Tree Movers

A Space This Size Can Be Yours 13 weeks $260

Appliance Repair - Alarm/Security

LAMP'S APPLIANCE REPAIR
HOME SERVICE
Refrigerator - Stove
Washer - Dryer
etc...
Also certified for Removal and Recovery of CFCs
Bus: 525-4520
Res: 1-613-675-4813

GLENGARRY SECURITY SYSTEMS
• Security Alarms
• 24-Hr. Monitoring
• Camera Systems
• Central Vac Systems
WE SELL SECURITY SOLUTIONS
Call BRUCE MacMILLAN at
525-5384

Construction Services

* Licensed Carpenter
* HUDAC Warranty
* R-2000 Homes

RR #3
Dalkeith, Ont.
K0B 1E0

GENERAL CARPENTRY

RANALD MacDONALD
CLAUDE C LEROUX

New Houses, Barns, Renovations, Hardwood Floors
Commercial - Industrial - Residential

TEL (613) 874-2489
TEL (613) 874-2431

Kitchen Designs

Professional Kitchen Designs
Call Mario Richer, 18 yrs exp. for personalized service



Kitchens & Bathrooms
Available in large assortment of wood products and melamine, country and modern style.

ALEXANDRIA BUILDER'S SUPPLIES LTD.
Home hardware building centre

580 Hwy. 34 525-3151 or
Alexandria, Ont. 525-4681
Residence 525-3810

Well Drilling

WELL DRILLING
SINCE 1956

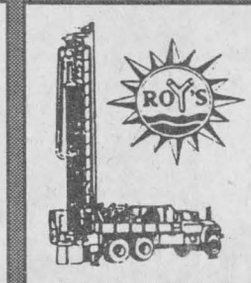

410 SEVENTH ST. W.
CORNWALL

POOLS and SPAS
Pumps and Patio Furniture
BioGuard Computerized Water Analysis
Call Collect 933-0411

Automotive

OUIMET HYDRAULIK
HYDRAULIC HOSE 1/4 TO 2"
Metric and Standard Fitting
24-hour service
874-2781

Cleaning

J. SOUCY
MAINTENANCE ENR
•Reasonable Carpet Cleaning Rates
•Tile, strip, seal, wax and polish
Commercial and Residential
Over 4-yrs. experience
(613) 525-3288
Pager 930-8306

Construction Services

SAUVÉ CONSTRUCTION



Specializing in
pardging cement flooring
patios and steps
Also carpentry
hardwood floors
renovations and drywall
(613) 874-2785

GUY'S RENOVATIONS
CALL FOR WINTER SPECIALS
Siding, Doors, Windows
Drywall, Painting
Roofing,Decks
8 years experience
GUARANTEED WORK
Free estimates
GOOD PRICES
525-5334

Land Surveyors

HAZEN MELDRUM LIMITED
ONTARIO LAND SURVEYORS

Cornwall Office
Hazen Meldrum
N.S.L.S., O.L.S.
Tel: 932-8124

Winchester Office
W.J. Johnston
O.L.S.
1-800-268-6915
FAX (613) 774-2356

Wood/Heat

HAWKESBURY CHIMNEY SWEEPS
Professional cleaning, repairs, inspection and consulting services
FULLY INSURED
Call Edward McDonald
525-4022

STIHL
Chainsaws
Sales & Service
Trottier
Sales Centre
Hwy 34, South
Alexandria
525-1925

Carpet Cleaning

H&W Carpet and Upholstery Cleaning Special
3 Rooms, Hall and Stairs..... $84.95
Couch and Chair..... $59.95
Car Interior..... $35.00
Fay **527-1478** Al

Construction Services

B.A. MacKINNON CONSTRUCTION
GEN. CONTRACTOR
Additions - Renovations
NEW
Res. commercial
FENCING • DECKS
Bus: 525-2835
Res: 525-2025

RENOVATIONS
COMPLETE
HOME RENOVATIONS
Cabinetmaking, General Carpentry, Ceramics, Jointing, Wallpapering, Painting, Vinyl Eaves and More...
FREE ESTIMATES
Satisfaction Guaranteed
KEN OMA
525-2454

Land Surveyors

MEMBER
KENNETH J. KETCHUM SURVEYING LTD.
ONTARIO LAND SURVEYORS
KENNETH J. KETCHUM, B.Sc., O.L.S.
2 Kenyon St. W. - P.O. Box 1540
Alexandria, Ontario K0C 1A0
Tel. (613) 525-0610
Fax. (613) 525-0611

Wood/Heat

SUNWORKS
WOOD HEATING
GAS and PELLET STOVES
EARTH ENERGY HEAT PUMPS
1466 Hwy 34, Hawkesbury
(613) 632-0456
Res: Dalkeith 874-2293
1-800-277-0709

NOW ON SALE!



ONTARIO SPECIAL OLYMPICS CHRISTMAS ALBUM

– Get Yours Now! –

GST



ON KIDSWEAR

Wabasso

FLANNEL SHEETS

SINGLE Reg. $26.77 **21.77**

DOUBLE Reg. $33.77 **29.77**

QUEEN Reg. $39.77 **34.77**

6 foot CHRISTMAS TREE



29.99

TREE STAND

Durable, rust Proof

8.88

Holds trees up to 6 ft., 4" in diameter

LOW PRICES GREAT VALUES for Christmas

A GREAT CHRISTMAS GIFT IDEA!



YOUR CHOICE **9.86**

100% COTTON NIGHTSHIRTS

FUN PRINTS IN BLACK, GREY MIX OR BLUE MIX. ONE SIZE.



1/2 Price BRUT GIFT SETS **3.99** COMPARE AT 7.99

100 ml AFTER SHAVE AND 200 ml DEODORANT SPRAY

100 ml AFTER SHAVE AND 300 ml SHAVING CREAM



1/2 Price CAITLIND COLOGNE GIFT SETS **4.99** COMPARE OVER 9.99

INCLUDES: 15 ml COLOGNE WITH DECORATIVE PHOTO FRAME

LADIES COMFORT SLIPPERS **4.99** PR.



LADIES FASHION SOCKS **2.96** PR. SIZE 9-11

PRINTED FLANNEL PYJAMAS

CHOICE OF PRINTS AND COLOURS FOR BOYS AND GIRLS

2-6X **6.93**

GIRLS 7-14 BOYS 8-16 **7.93**



LADIES FLANNEL PYJAMAS OR GOWNS **9.88** PLUS SIZES 38-44 **10.88**

100% COTTON 2 PCE FLANNEL PYJAMA SET OR LONG FLANNEL GOWN. MANY COLOURS AND PRINTS TO CHOOSE FROM. S.M.L.

CHILDREN'S SOCKS **1.59** PR.

BOSSMAN MULTI-PACK BATTERIES **1.99** PKG

CHOOSE FROM:
- 8 PACK "AA"
- 4 PACK "C OR D"
- 4 PACK "AAA"
- 2 PACK 9 VOLT

MEDIUM SIZE 7" x 9" **47¢** EA

CHRISTMAS GIFT BAGS WITH TAGS

CHOICE OF 18 CHRISTMAS DESIGNS

LARGE SIZE 10" x 13" **97¢** EA.

GIANT TIGER

YOUR *ALL CANADIAN* FAMILY DISCOUNT STORE

Since 1961



CANDY CANES **97¢** PKG OF 12



SOUP **3/99¢** 284ml

BEANS **2/99¢** 398ml

88¢ 2 LITRES

FROM OUR GROCERY SECTION

Sweet PICKLED ONIONS 375 ml **1.99**	Sweet MIXED PICKLES 750 ml **1.69**	Grissol BREAD STICKS 100 g **1.29**	BUGLES 170 g **1.39**
CRUNCH'N MUNCH 141 g **97¢**	CASHEW SNACKS 325 g **3.77**	MIXED NUTS 700 g **3.49**	3-Flavor POP CORN TINS **7.76**
Chocolate Covered CHERRIES 227 G **1.99**	Season's Best COOKIES 1150 g **4.99**	Cocktail Mix, Caesar CLAMATO 1 L **1.59**	MASTER OF MIXES 750 ml **1.99**
Salad CRAB MEAT 113 g **2.29**	Salad SHRIMP 113 g **2.99**	Stuffed OLIVES 375 ml **1.49**	HEINZ SAUCE 284 ml **69¢**

*EVERYDAY LOW PRICE PLUS IN-STORE SPECIALS

SALE ENDS SUNDAY, DEC. 10/95

STORE HOURS: Sunday, 10 a.m. - 9 p.m.
Monday to Saturday, 9 a.m. - 9 p.m.

We reserve the right to limit quantities. All product descriptions are based on manufacturers representations. Giant Tiger (Tigre Geant) and Giant Tiger designs are the trademark in Canada of Giant Tiger Stores. Limited. Due to advanced preparations of these ads and delivery problems that may occur from our suppliers all items may not be available in all our stores. We apologize for any inconvenience this may cause our customers.

Come To GIANT TIGER For All Of Your CHRISTMAS GIFT, DECORATING and ENTERTAINING NEEDS

Direct Payment System · MasterCard · VISA

OPEN 7 DAYS
7 NIGHTS 'TIL 9 p.m.
595 MAIN ST. SOUTH
ALEXANDRIA