Inside



Sampling jobs at GDHS fair Page 6

Youngsters define the meaning of Easter Page 3



Students model latest fashions Page 18

The Glengarry News

VOL. 97 No. 13 ALEXANDRIA, ONTARIO, WEDNESDAY, MARCH 30, 1988 Single Copy 45¢

Town ends year $111,550 overspent

by Lesley Cadham
***News* editor**

The Town of Alexandria spent $111,550 more than what it had budgeted at the beginning of the year.

Deputy Reeve John Cormier, who is also the chairman of council's finance committee, said earlier this week, this will be an an increase in taxes for Alexandrians come May. But the amount of the increase won't be known until the 1988 budget has been struck.

The 1987 financial report, compiled by Touche Ross and approved at the March 22 regular council meeting, reflected a deficit of $47,000 and also showed ''planned overspending'' of $64,000.

Town Clerk Treasurer Leo Poirier explained the loss was partially due to an $8,000 overestimation on the town's part of grants that were expected from Regional Industrial Expansion for development of the Industrial Park.

In addition, the town expected $15,000 in revenue from the sale of land in the Industrial Park but the deal did not go through in 1987.

A clerical error in accounting incorrectly showed that dues to be received from the Public Utilities commission and paid to the Raisin Region Conservation Authority were $16,000 instead of $8,000.

Waste disposal costs also jumped $25,000 over budget after the Ministry of the Environment ordered that garbage be covered more often.

In addition, the release of the disposal site attendant in the fall forced the town to transfer an employee earning higher wages into the job until a permanent replacement could be found, said Mr. Poirier.

Another $64,000, a sort of ''unfinanced expenditure'', according to Mr. Poirier,was spent on overtime for members of the Alexandria Police Department. The new police cruiser and the speed detector also accounted for a portion of that money.

About $20,000 was spent in the Public Works department, for street reconstruction and unexpected overtime. The new washrooms at Island Park also account for $24,000 not budgeted for in 1987.



Easter bunny

Christopher Charette, 2, cuddled one of his grandmother's rabbits on her Dunvegan farm, Thursday morning. Christopher is the son of Mallory and Danny Charette, of Ottawa and was in the area visiting grandparents, Mary and Stanley MacCaskill.
Staff photo — Janet Clermont

Alexandria gets water grant

Provincial subsidy will fund 66% of filtration plant expansion

The Ministry of the Environment (MOE) has awarded a $347,000 grant to Alexandria for a $967,000 project to expand the water filtration plant.

The grant is only a first installment and the ministry is expected to provide about 66 per cent of the cost; $643,000.

The town's share will be $324,000 and will mean a hike in flat water rates. Now $14 a month, ratepayers will see a nine per cent increase, to about $15.26 a month, in early 1989.

According to Public Utilities Commission Manager Laurent Poirier, construction to expand the capacity of the water treatment plant from 1.2 million gallons to 1.8 million gallons daily will probably begin next March (1989). Completion would take about four months.

Now that funding for the project has been confirmed, plans will have to be drawn up and tenders received. The process will take about one year.

The expansion, one of three phases in a project to increase Alexandria's water supply, is expected to come about three years after the construction of the water tower in the industrial park.

A date has not yet been set for the final phase, to install a second intake water line from Alexandria Lake.

The news did not elicit much discussion by council, despite the fact that water insufficiencies have been responsible for restricting development in town.

Last fall, the Ministry of Municipal Affairs and the Ministry of the Environment told the town it could not give the go-ahead for three new housing developments. Water and sewage facilities were not adequate to support the additional 300 or so households, they said.

The ministries suggested the town look at ways to cut water consumption and two local businesses, Con-

(Continued on page 2)

Senior citizen robbed, beaten in village

A 68-year-old Glen Robertson man was robbed and beaten by two unidentified people who broke into his home, March 20.

At approximately 7:30 p.m., two men broke into the residence of Carleton Rickard, beat him until he was unconscious and stole his wallet. OPP are not divulging the amount of money stolen at Mr. Rickard's request.

The victim reported the incident to the Lancaster OPP on March 22.

Police are looking for two male suspects, both with dark brown hair. One offender is about 5'8'' tall and has a stocky build. The other man is thought to be about 180 lbs., 6' tall and 20-25 years old. He wore a black leather jacket. Both spoke English.

Anyone having information is urged to call the Lancaster OPP detachment. Investigating officers are Const. Chris McDonell and Const. Randy Millar.

We're closed Good Friday

The Glengarry News office will be closed this Friday, April 1, during Good Friday.

Anyone wishing to advertise or submit news items for the April 6 edition may bring in material prior to Friday, or up to 3 p.m. on Monday, when the office will be open as usual.

From the management and staff of *The News*, may you have a safe and happy Easter holiday weekend.

Lochiel councillor dies of heart attack

Lochiel Township Councillor George Fulton died at the Glengarry Memorial Hospital, Friday, as a result of a heart attack. He was 69 years old.

Mr. Fulton of RR 1 Dalkieth was the second member of Lochiel township council to pass away in the last four months. Deputy Reeve Alex McDonald died at the beginning of December last year.

Mr. Fulton served as a councillor for almost three years and also held the position of second vice-president of the Alexandria Royal Canadian Legion.

Before retiring at the age of 65, Mr. Fulton spent 20 years as the SD&G roads superintendent.

Mr. Fulton also fought in the Second World War and was held prisoner of war in Dieppe for three years.

He is survived by wife Mary (Wyle), son Robert, 37 and daughter-in-law Margaret, both of Thunder Bay and daughter Joan, 35, of Ottawa.

Mr. Fulton is also survived by his mother Jean Schai of Vankleek Hill.

Funeral Services were held at the St. Columbus Church in Kirk Hill.

Gay ordination seen as 'most serious' UCC issue

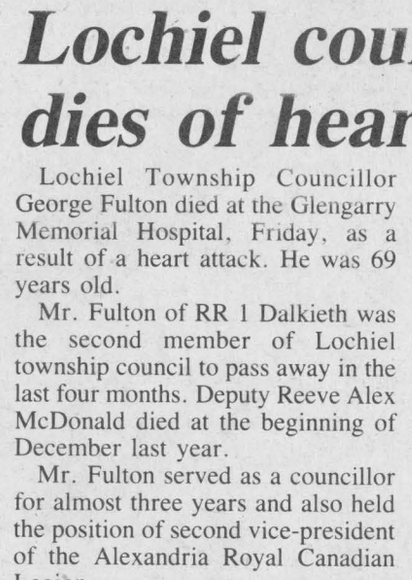

Dr. Ann Squire

Homosexuality in the ministry is one of the most serious issues tackled by the United Church, Moderator Dr. Anne Squire said, Monday.

In Lancaster to celebrate Holy Week as a guest of the UCW of Knox United church, Dr. Squire said ruefully, ''I'm just finishing off the last few months of my two-year term as moderator — and it looks like they will be filled with division and controversy — what an awful way to finish!''

Dr. Squire was referring to the uproar caused in the 900,000-member United Church of Canada by a recently released report from church headquarters endorsing homosexuality, pre-marital sex and common-law marriage. Recommendations will be aired at the general council meeting in August when a new moderator will be chosen.

Although Dr. Squire did not mention the homosexual issue from the pulpit during her sermon at Knox church — her theme ''passion and

(Continued on page 3)

Roads take biggest bite of SD&G budget

by Pauline Ashton
***News* correspondent**

Road maintenance estimated at $7.3 million takes the largest chunk out of the $16.3 million budget approved by SD&G United Counties council, Thursday.

This year, $500,000 is budgeted for repairs to the Dalhousie Mills Bridge on Cty. Rd. 23, $550,000 for repairs to Cty. Rd. 22 near Maxville and $445,000 is slated to be spent on Cty. Rd. 3 north of Winchester.

Neither of two gravel roads slated for hard surfacing this year, at an estimated cost of $250,000, are in the Glengarry area.

The roads budget breakdown shows $1.1 million for resurfacing, $1.6 million for road reconstruction, $250,000 for gravel road resurfacing, $2.6 million for repairs, $285,000 for supplementary construction, $765,500 administration costs and $80,000 for equipment.

SD&G Budget

SD&G United Counties council approved a total 1988 budget of $16.3 million, $13.2 million to be anted up through provincial grants - and $3.1 million to be raised from taxpayers in 20 member municipalities.

At a budget slashing session earlier in March, council cut $64,000 from initial county estimates.

Alexandria and Lancaster village taxpayers' share of the budget will be about 12 per cent higher this year. Alexandrians will pay $222,668, compared to $195,291 levied last year and Lancaster village will pay $35,039, up from $30,659.

Charlottenburgh will rise to $351,114 this year, up six per cent from $328,704 levied last year. Charlottenburgh pays the second highest share of the counties budget - after Cornwall township which will raise $368,058 in 1988.

Lancaster Township must raise $219,849, about six per cent more than $207,242 contributed to last year's budget.

Kenyon's budget share stands at $125,724, up five per cent from the $119,436 paid in 1987.

Lochiel Township will pay about two per cent more, up to $123,906 this year as compared with $120,903 last year.

Maxville will pay only one per cent more; $28,215, up from $27,809 contributed to the budget in 1987.

Alexandria and Charlottenburgh are on a roll of surging industrial and housing growth, resulting in a 13 per cent increase in Alexandria's share of the United Counties budget and a seven per cent rise for Charlottenburgh.

''The richer you are, the more you pay,'' SD&G Clerk Treasurer, Raymond Lapointe, explained.

''But it does not necessarily signal higher local property tax rates because the pot of money is larger due to the growth of taxable properties in those two lucky areas.''

The largest expenditure in the 1988 budget is $7.3 million for maintenance, construction and winter control work on county roads. County library facilities will cost $712,732, health services and hospital grants are budgeted for $359,831, planning $78,000, tourist promotion $21,315, weed control $20,000 and reforestation $24,000.

Glens capture St. Lawrence title

Alexandria Junior B Glens captured the St. Lawrence Division championship following an 8-6 win over rival Char-Lan Rebels at the Glengarry Sports Palace, Monday night

the Glens swept the best-of-seven series and will now meet with the Rideau Division champion. Prescott leads the Rideau Division final, 2-1, following a 10-3 win over Westport, Monday night.

Glen Campbell sparked the Glens with a hat trick with his third goal into an empty net and iced the championship for the Glens.

Photos and game story on page 15.

$170,000 study was for naught

SD&G has wasted $170,000 and one year doing a site study, said Winchester Deputy Reeve Claude Cousineau at last week's Counties Council meeting after learning that the province has turned down funding for the proposed seniors home in Williamsburg Township.

Ministry of Community and Social Services John Sweeney, in a recent letter to counties council, wrote that funding for the 70-bed seniors home in Williamsburgh would not be forthcoming. He also informed the counties council that funding would not be available for the construction of a 125-bed extended-care wing to Glen-Stor-Dun Lodge.

The ministry suggested a steering committee be established to study ways of delivering support services to keep seniors in their own homes and

(Continued on Page 2)

Alexandria Copy Cup

Linda Vickers of the **Glengarry Chapter of the Heart and Stroke Foundation** called Monday to say that "Cooking for a healthy heart" has been cancelled. The course was supposed to start today (March 30) but not enough people signed up. If you were one of those people who were interested in learning to eat better, Linda says the course will probably be offered in the fall.

* * *

The **Save the Line Committee** is forging ahead and members will meet tomorrow night at 8 p.m. at the town hall for a monthly meeting. **Julie Sobol,** who called to let us know about the event, said that when we mentioned the last meeting in the Copy Cup some weeks ago, the hour was omitted. However, we had suggested people program their VCRs to tape Cheers and Night Court and spend the evening at the town hall. One detective-type fellow checked his TV guide to see what time Cheers started and turned up at town hall accordingly. Now that's determination!

* * *

Wally Hope Jr. is resting comfortably in Hotel Dieu Hospital in Cornwall after undergoing surgery, Sunday. Rumor has it he's doing well and will be out today or tomorrow.

* * *

Apparently the Canadian Diabetes Association tried to start up a branch in Alexandria but there was an insufficient number of Alexandrians suffering from the disease to gain enough membership. Thank goodness. However, the Cornwall and District Branch of the association apparently took in members who would have joined in Alexandria and a meeting will be held Wednesday, April 6 at 7:30 p.m. at St. Joseph's Villa auditorium in Cornwall. The guest speaker will be dietitian **Kathy Rutledge.** Everyone is welcome.

* * *

Almost every one of our correspondents wished neighbors, friends and readers a Happy Easter and we'd like to extend the same warm greetings for this special time to all Alexandrians. Drive carefully and remember, the OPP will be out in full force to make sure everyone has a safe long weekend.

* * *

While at the Career Day, held at Glengarry District High School, Thursday, I realized how fickle teenagers really are. When a student realized I was trying to take his photograph, he pulled his shirt up over his face and threatened my physical well-being. Well, sort of. So I tried a candid shot. The next thing I knew, he was up in arms because I hadn't photographed his best side! Can you beat that?

* * *

Mr. and Mrs. Paul Delorme were convenors at the March 24 **La Fraternité** card party; 18 tables were played. Winners at euchre were **Cecile Ouimet, Omer Campeau, Aime Viau, Leo Ouimet, Alma Trottier, Evariste Decoeur, Jacques Allard** and **Donat Lanthier.** The skunk prize went to **Rollande Decoeur.**

Lucky at bridge were **Eva Lefebvre** and **Yvonne Roussin.** The door prize of $5, donated by **Yvonne Carrier,** was pocketed by **Eddy Lefebvre.**

The next euchre will be held, April 7 at 8 p.m.

* * *

The next meeting of the **Glengarry Historical Society** will be held April 7 at 8 p.m. at the Church on the Hill in Alexandria. The guest speaker will be **Dr. James Pendergast,** who spoke to the society two years ago about the history of the area, beginning 10,000 years ago. He will expand on this with news of his dig at a pre-white site near Prescott last summer.

* * *

Peter Dawes, son of **Father Charles Dawes,** told the society that enough copies of his father's book, *Answering the Call* had been sold to go ahead with the second book. It will be entitled *Just Being Around* and may be available in September.

Rev. Dawes preached in this area. He also taught Glengarry youngsters piano and violin.

$170,000 wasted on study

(Continued from page 1)

to lookin into building small satellite homes for seniors in local communities. Mr. Sweeney said funding could be considered after the steering committee delivers and receives approval of a proposal for those services.

"This could mean another three years of studies," warned Warden George Currier. "Meanwhile, what do we do about Glen-Stor-Dun's leaking roof?"

"We could bill Ontario for pails to catch the drops," suggested exasperated Roxborough Reeve John McIntyre.

"The minister is just learning his job." Mr. Cousineau explained "That was obvious when we met him recently in Toronto. He's buying time with this steering committee. The ministry hasn't got any policy formulated about satellite homes yet — they're just writing it up now."

Charlottenburgh Deputy Reeve Bob Roth charged that the province "already knew they were going to satellite homes when they ordered us to do a study on the Williamsburgh site. They were giving us the illusion that we have control over these issues at the local level."

Council appointed Mountain Township Reeve Keith Fawcett, and Glen-Stor-Dun Administrator Frances Lafave, to a steering committee investigating services for seniors.

Water grant approved

(Continued from page 1)

affairs Senior Planner Tom Smart said the grant to expand the filtration plant will not have an immediate effect on the ministry's position to approve the construction of more units.

He said tenders for construction will have to be in, the construction company chosen, and the start and completion dates established, before the ministry considers allowing more housing development.

"The housing could be completed soltex and Carnation agreed to cut daily water usage. The ministry then approved construction of 100 housing units, which the town allocated to Immalex (Dr. Frans Manouvrier), Demaca Investments, (Denis Ethier) and Hope Holdings.

In an interview Monday, municipal before the (water filtration) plant is and then there wouldn't be any water to service them," he said, adding that the Ministry of the Environment will determine how many units will be approved.



Tops in French public speaking

A cheque for $50 was donated by Alexandria Legion Branch 423 to Carrie Lynn Dumouchel, left, to help offset travelling costs to Toronto to participate in provincial French public speaking competitions on April 16. Carrie Lynn, a Grade 5 student at St. Joseph's School in Alexandria, won first prize at the SD&G regional finals held in Cornwall, Feb. 19, which qualified her for the provincials. Endorsing the cheque is Legion representative Al Brewer, while Carrie Lynn's father Doug and Darlene Campeau, also of the Legion, look on.

Staff photo — Joe Banks

Local chimney fire brought under control

The Alexandria fire department responded to a chimney fire which erupted in a Kenyon township home on Wednesday.

Owner Robert MacMillan, of Lot 29, Con. 7, called the fire department shortly before noon but when firefighters arrived, the blaze was under control. There was no damage to the home.

The cause of the fire was a blocked chimney.

Williamstown fire department

The Williamstown fire department responded to a car fire on Wednesday night on Purcell Road in the Glen Walter area.

When the department arrived on the scene about 10 minutes later, the fire was out.

The owner of the vehicle and the cause of the fire are unknown. Damage to the 1982 Toyota was severe.

Correction

Ecole Secondaire Regional Glengarry Grade 10 student Marc Dubeau, who achieved an average of 81 per cent, was inadvertently omitted from the high school honor roll, published on page 27 of the March 16 issue of *The News*. We regret any disappointment this may have caused.

Honda Sweeps Motor Trend 1988 Import Car Of The Year.



CRX Si Winner — Civic Sedan 1st Runner-up — Prelude Si 4WS 2nd Runner-up

GLENGARRY HONDA

MAXVILLE

347-3950 or 527-2007

13-1c

Look as delicate and lovely as an Easter Lily

SAVE during our Easter Sale

20% OFF

Hats, Coats (long & short)
Sweaters, blouses, pants, skirts and dresses

Hurry! Sale ends Saturday

Lalonde's Ladies' Wear

24 Main St. S.
525-3162



SAVE LIKE Crazy! at

Ameublement

Lalonde Furniture

during

CRAZY DAYS

Wednesday, Thursday & Saturday



There's nothing you can't make a DEAL on!



Ameublement

Lalonde Furniture

Roch Major, prop.

26 Main St. S. 525-3162

13-1c

LUCKY DOLLAR FOOD STORES

LUCKY DOLLAR

Green Valley, Ont. 525-3081

Frozen, Canada Grade A Turkeys 1.19 lb. 2.62 kg

Chicken Breast no back attached 1.99 lb. 4.39 kg

Schneider Sliced side Bacon 500 g 2.99

Toupie Ham 2.99 lb. 6.59 kg

Fully cooked shank portion Smoked Ham 1.49 lb. 3.28 kg

Fresh Grade A Chickens 6 lbs. 1.39 lb. 3.09 kg

Schneider Wieners 400 g Red Hot & Skinless 1.99

Canada No. 1 Potatoes 10 lb. bag 99¢

Cut from Canada Grade A Beef Round Steak Roast Outside eye removed 2.89 lb. 6.37 kg

USA, Canada No. 1 Celery Stalks 79¢

Fully cooked skinless Smoked Ham Butt portion 1.69 lb. 3.73 kg

USA, Canada Fancy delicious Apples 69¢ lb. 1.52 kg

Schneider boneless Smoked Old Fashion Ham 3.99 lb. 8.80 kg

Ont., Canada No. 1 English Cucumbers 99¢

Cut from Canada Grade A Beef Sirloin Tip Roast 2.99 lb. 6.59 kg

USA, Canada No. 1 Lettuce 79¢

USA, Fresh Radishes 16 oz. pkg. 79¢

Canada No. 1 New Red Potatoes 69¢ lb.

USA, Canada No. 1 Green Onions 3 for 99¢

Campbell Tomato Soup 10 oz. 39¢

D'anjou Apple Juice pure, 48 oz. 99¢

Betty Crocker Super Moist Cake Mixes 570 g 99¢

Maxwell House Coffee 227 g 4.99

Dole Pineapples 19 oz. 99¢

Lanthier Wiener Rolls 12's 1.39

Coca-Cola & Sprite Diet or reg. 2 litres 1.99

Prices in effect until store closing Sat., April 2/88.
We reserve the right to limit quantities.

ATTENTION

A DRY CLEANING DEPOT IN ALEXANDRIA For Nettoyeur ABEL'S Cleaners of Chesterville, Ont. located at

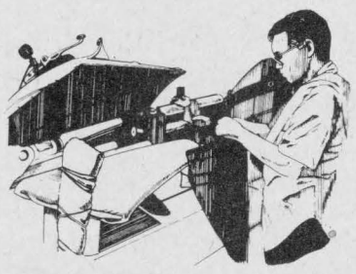

BERT'S SHOE REPAIR

41 Elm Street, Alexandria

For Daily Pickup and Delivery

Call 525-2831

MEN'S		WOMEN'S	
2-pce. suit	4.50	Dresses	from 5.50
3-pce. suit	5.25	Slacks	2.00
Trousers	2.00	Skirts	from 3.50
Blazers	3.50	All-weather coats	7.00
Summer jacket	3.75	Spring coats	from 5.50

SPECIAL

ALL DRY CLEANING 25% Off

Until May 30/88

We Do Suede and Leather

(Excluded from special discount)

A. F. Lauzon, prop.

12-2c

The Glengarry Scene

Easter means more to youngsters than chocolate bunnies

by Janet Clermont
Staff Writer

". . . and Jesus carried the cross up the hill and then he was crucified and all the apostles were crying. Then he resurrected on Easter . . ." says Johnny Alexakis, a Grade 4 student at Alexander School.

". . . Mary Magdalene went to Jesus' tomb to put oil and spices on it and he wasn't there. On the first Easter morning he rose from the dead and all new born babies were given new life," says Alexander School Grade 2 student Melody Marlow.

Four children from Alexandria were interviewed by *The Glengarry News*, Friday, and asked to provide their interpretations of Easter. Although the answers varied, the four agreed that Easter is a very special day.

"It is one of my favorite holidays. After we look for eggs we sit around the table and start talking about Jesus and then we go to church. It's a lot of fun," says Melody.

Johnny said Easter is one of his favorite holidays because Jesus rose from the dead and new life began.

"It is a celebration of new life. I also like finding the chocolate eggs in the morning," he added.

Lisa St. Denis, 7, a Grade 2 student at St. Joseph's School, said she likes Easter because she visits relatives, goes to church and finds chocolate-covered bunnies behind the pillow on the chesterfield.

"The Easter bunny comes in through the window and leaves lots of eggs downstairs," said Lisa.

And eight-year-old Warren Marlow, a Grade 3 student at St. Joseph's said he is looking forward to Easter because there is no school.

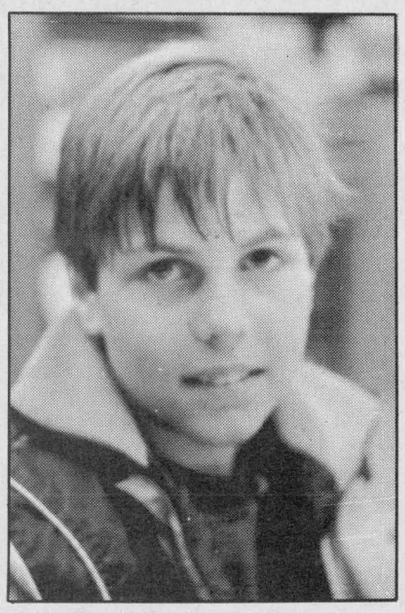

Johnny Alexakis



Lisa St. Denis



Melody Marlow

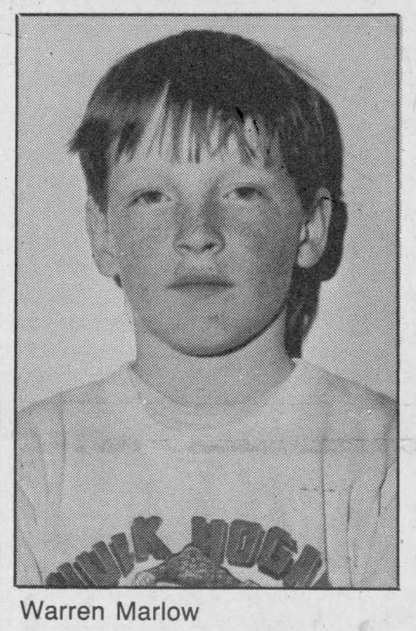

Warren Marlow

Rev. van Bruchem said it's possible that the world coming to life in the springtime reminds people of the resurrection.

But Melody had her own theory on why eggs are associated with Easter.

"Eggs are the symbol of new life because Jesus rose from the dead," she said.

Father D. B. McDougald of St. Finnan's Cathedral in Alexandria, says he believes that children who are age 7-9, are "quite conscious" of what Easter means.

"They understand, but a lot of it depends on the family. Some are more aware and some are less aware."

He said Catholic schools bring the children in contact with Christianity through various teaching programs.

"I think children are becoming more aware of what the true meaning of Easter is," he said.

According to some sources many pre-Christian and Indo-European people linked the egg with the celebration of spring.

In Christianity, the egg symbolized the resurrection, representing the emergence of Christ from the tomb. The rabbit represents fertility and new life. How the rabbit became associated with Easter remains a mystery.

The symbol of the lamb is related to the Jewish Passover. The Jews sacrificed a lamb which was associated with Christ's sacrifice on the cross. Since the middle ages, the lamb has been the traditional meal at Easter.

The white lily is the Easter flower, which represents the resurrection.

The Lochiel Reformed Presbyterian Church will hold its Easter service at 11 a.m., Sunday. The St. Michael and All Angels Anglican Church in Maxville will gather on Good Friday at 3 p.m. and worship Easter at 10 a.m. The United Church of Canada will hold a joint service in East Hawkesbury at 8 p.m. Friday, and will hold communion at the Church on the Hill in Alexandria at 9:30 a.m. Sunday. St. John the Evangelist parishioners will gather on Good Friday at 10 p.m., and an Easter service will be held at 9 a.m. in Alexandria.

"It is a celebration of life..."

He added, "I like finding the bunnies and the eggs too, but Jesus rising from the dead is most important."

Rev. Gary van Bruchem of the St. Andrew's Church in Maxville says Easter is a celebration of life after death.

"I don't think that children grasp very much of this, simply because they have not reached the age of faith to see their own spiritual life," he said.

Rev. van Bruchem said he is not sure of how the Easter bunny became linked to the resurrection.

"I can see how it would easily be linked in with Easter celebrations . . . but it is almost an unfortunate incident."

He said the church "tolerates" chocolate bunnies but makes a conscious effort to separate that part of the celebration from the true meaning of Easter.

Kenyon holds meeting to look at bylaw, plan

A public meeting on re-zoning packed the small Greenfield municipal office last week when some 30 property owners gathered to hear Kenyon Township council outline its proposed Official Plan Amendment and Draft Zoning Bylaw.

The public meeting is the first of two scheduled sessions to be held before the zoning by-law is finally adopted. The meetings are the culmination of the township's re-zoning project which began over a year ago.

The purpose of the proposed Official Plan Amendment is to redesignate certain lands from Agriculture-Resource to Rural-Marginal, and Highway Commercial and Industrial; and Rural-Marginal to Commercial Exception Area One.

The amendment also revises the boundary between Kenyon Township and the Town of Alexandria to reflect the 1985 annexation agreement between the two municipalities.

Estimated project cost is $19,000; 50 per cent funding from the community planning branch of the Ministry of Municipal Affairs was awarded.

John Uliano & Associates, a consulting firm from Bath, has been overseeing the project.

Addressing property owners, Uliano said the difference between an official plan and a zoning bylaw is that the latter gave legal teeth to the first.

The zoning bylaw is the legal document that allows council to put restrictions on land uses, he explained.

He added, the zoning bylaw should do three things: recognize existing land uses, implement the official plan, and outline provisions and standards for land uses.

He went on to explain that when a zoning bylaw is passed, it must agree with the official plan. The proposed changes, he said, are based on new information gathered throughout the course of the project's field work.

One example of these changes pertains to an area located in the northeast portion of the township. Presently, it is zoned prime agriculture. However, when the Ministry of Agriculture and Food representatives inspected it, they determined it was not good farmland and suggested it should be changed to rural marginal.

Property owners affected by this change were told that any objections to this redesignation would have to be taken up with the ministry, since as Clerk Mary McQuaig put it, "they hold all the cards."

Reeve Wilfred Vallance suggested, in this case, it might be easier to sever a lot, rather than try and rezone entire packages.

Property owners considering zoning changes were advised to make their requests while the bylaw is still at the draft stage. Feedback from owners would be considered as part of the process. As to costs for individual zoning changes, that, said Uliano, would depend on who is getting the benefit.

"If it's the property owner, he pays. If it's to the public's interest, costs may be split with the township."

He also told the audience that the time frame for any zoning change to take effect would be between 90 and 120 days, provided there were no objections.

He also stressed that "when you ask for a zoning change, there are never any guarantees."

Cooper leaves RRCA board

William Cooper has been replaced on the Raisin Region Conservation Authority Board of Directors after serving the maximum terms allowed by the Authority.

The Authority's board is made up of three members, two of whom are being replaced. The other member being replaced is Francis Guindon of Cornwall, who served one term. Charles Adams and Donald Branch, both from Cornwall, will be replacing them. They will serve from 1988-1990.

The position is a political appointment, which means appointees can only serve two three year terms. Mr. Cooper served two terms and in his first term, from 1983-85, he was Chairman of the Board, said Manager of the Authority Mike Lalonde.

St. Finnan's holds services

The Catholic Holy Week services at St. Finnan's Cathedral in Alexandria, will be as follows:

Wednesday and Thursday at 8 p.m., there will be the Blessing of the Oils by the Bishop; Good Friday the main celebration will take place at 3 p.m. and the Stationing of the Cross by the children will be at 7 p.m.; there will be Saturday Mass at 7:30 p.m.; and on Easter Sunday, the Mass will be at 8 a.m. and 11 a.m.

Clocks move ahead this weekend

The blessed time of year, when clocks move forward to provide that extra and exhilarating hour of daylight, is almost upon us.

Don't forget to move your timepieces ahead one hour at 2 a.m., Sunday (April 3).

Pavilion ruins cleared away

The smell of burned wood still hanging in the air even after eight months, a crew worked to clean up the rubble of the Green Valley Pavilion, last week.

The pavilion, owned by Michel Hurtubise, was destroyed by fire, Aug. 2. The loss was estimated at $200,000.

Though the cause has not been determined, Fire Marshal Marcel Lalonde said Tuesday he authorized clean up of the sight "some time ago." Arson had been ruled out as the cause of the blaze.

"We'd exhausted everything we could do at the scene. The file will remain open and if new information comes to light, it will be explored," he said.

Mr. Hurtubise Tuesday said that Glengarry Aggregate had been hired by his insurance company to clean up the site. He also said, "At this time I'm not prepared to comment as to whether I'm rebuilding, pending the outcome of the insurance settlement."

Mr. Hurtubise was in the process of selling the pavilion at the time of the fire and he says the sale did not materialize. "There was nothing to buy. I can't blame them (the buyers,)" he said.

Council briefs

The regular meeting of Alexandria town council was held at the town office, Tuesday, March 22 at 7:30 p.m. The following are among the items dealt with by council.

No one objected to proposal

In complying with municipal regulations, Clerk-Treasurer Leo Poirier informed the general public that council "would now receive objections" from the general public regarding the proposed development west of Canadian Tire.

A portion of the meeting had been set aside for objections and discussion to Immalex's proposed commercial and housing development but only council and two reporters were present at the meeting at the time.

The public still has until April 12 to object; the project will comprise 120 apartment units for seniors and families and a small commercial centre housing a few boutiques and office towers.

Trying to solve mystery

Council is still trying to solve the mystery of who called the Alexandria Fire Department requesting the "jaws of life" last September.

The fire department responded to a call to extract a victim from the wreckage of a car. When the crew arrived on the scene, it was discovered that the accident had taken place just outside of Glengarry, in Quebec. The town has been trying to find out who placed the call to recoup the money it cost to pay firefighters.

The Solicitor General's office, which oversees Ontario Provincial Police, won't pay the bill, explaining it checked into the incident and determined the OPP did place the call. The municipality of St. Telesphore, where the accident occurred, refused to pay.

"We know for a fact the call wasn't from God," said Mayor J. P. Touchette, who added, Alexandria's acting police chief Cpl. Don Eastop of the OPP has been asked to meet with an inspector of Long Sault OPP.

Girl Guides visit council

Councillor Archie McDougall told Green Valley Girl Guides, who attended the March 22 session, "We often have meetings when no one comes, not a soul, and we don't often have a group of such pretty young ladies."

Girl Guides were there to view the workings of a municipal council and posed questions such as, "How are taxes collected," "What are the responsibilities of a good citizen," and "How often does council change?"

Councillor Roger Lemieux answered the last question asked by Nancy Paavila. "Change can come every three years," he said, "but people seem to be back on council, maybe because of apathy from the general public."

Year's best chosen

Some members of council and the Alexandria Chamber of Commerce were to have stewed over which Alexandrians would become the citizen, youth and businessperson of the year for 1988 yesterday (Tuesday).

The decision will be announced at the April 5 council meeting and the banquet in honor of the town's more benevolent residents will be held, May 4, at the Glengarry Sports Palace.

Concern over Bill 88

Council passed a resolution to ask the province that Bill 88 be "amended to treat Ontario motor carriers fairly."

The bill, which took effect in January, makes it easier for new truck carriers to obtain operating authority and to extend their market territories in the province. Trucking companies no longer have to prove public necessity to establish themselves.

Errors, errors and more errors

March 8 may be remembered as the day things happened in threes.

Council was forced to pass three resolutions, March 22, to correct errors in resolutions passed during the March 8 meeting, all regarding amendments to the official plan or zoning bylaw.

The basic contents of the resolutions were correct; however, smaller details such as the number of the bylaw and official plan amendment were incorrect.

New site superintendent

The town has hired a new waste disposal superintendent.

Michel Bellefeuille will take over the duties at the disposal site, just south of town.

No word from ministry on grants

SD&G County Board of Education Director T. R. Leger admitted to trustees last week he didn't have a clue when the 1988 budget could be struck — "because the Ministry of Education is dragging its feet on grants."

The board has not received confirmation of finances to be received from the province, he said during the March 22 majority language meeting.

Auditors reported that last year the board spent $67.1 million; each elementary student costing $4,577, and each secondary student costing $4,579.

The board spent $507,036 for instructional computers in secondary schools, and $80,450 for computers in elementary schools.

Auditors noted that sick leave for employees accumulates, entitling them to cash payments when they retire.

Accumulated days could total $13.4 million in what Chairman Joe Gunn described as "a worst case scenario if everyone eligible retired in one year — it is scary."

Mr. Gunn said a committee has been set up to recommend sick leave payouts. He said from eight to 10 people retire each year. Last year $561,997 was paid out through various retirement plans.

"We must find out our financial outlay five or 10 years down the line, when larger batches of employees will be retiring," Mr. Gunn explained.

Police briefs

Vandals at Bonnie Glen

When unknown persons were foiled in their attempt to break and enter the Bonnie Glen Pavilion near Alexandria, Sunday, they settled for causing damage to the property.

Maxville OPP said once the offenders realized they could not enter the building, they overturned two picnic tables and a cooler, ripped open garbage bags that were left on the property and scattered the rubbish around the yard.

Owner Marcel Lanthier notified police when he arrived at the hall the next morning. Damage to the property was minimal.

OPP investigating shooting

Maxville OPP are investigating a shooting that occurred early Sunday morning in Kenyon Township.

At approximately 1 a.m., two shots were fired from a shotgun, through a mailbox on Conc. 3.

Police believe the offenders were travelling in a vehicle when the shots were fired.

Investigations into both occurrences are being conducted by Const. Paul Evans of the Maxville OPP detachment.

Homosexuality tough issue

(Continued from page 1)

compassion" led her to beg church members "in this Easter season to pursue our beliefs with passion and to show compassion and the ability to put ourselves into the hearts and minds of others in order to understand their pain."

The recommendation welcoming homosexuals into the ministry has split congregations and driven several ministers to threaten withholding funds for church work — and to prophesy eventual death of the church.

Eyes flashing, Dr. Squire, a small motherly-looking woman, said, "Congregations simply cannot withdraw funds they have already pledged to run our church — who is to make that decision? — the minister? He cannot make it alone.

"Withdrawal of funds will affect our mission and maintenance work — it will punish people who work on missions overseas, it will hurt our social service work here at home," Dr. Squire explained, "our chaplaincy work will be endangered — so many innocent people will suffer."

Dr. Squire said "it seems unfair that this threat of stopping funds is really a cop-out — what these people really want to do is punish the committee that brought in the report."

Dr. Squire, first laywoman moderator, explained, "funds pledged to the church's work are a covenant between local congregations and the national office and we make up the budget each year depending on the honoring of these pledges. If this money is withdrawn a solemn promise is being broken, endangering the lives and hopes of so many dependent people.

"This is not a time for anger and division," Dr. Squire pointed out, "it's a time for discussion and input from congregations to see how we really feel about these vital social issues. This is not a time for threats — it's a time for people to draw together and try to feel the trouble and pain of others."

Editorials/Opinion

Alexandria merchants are at a disadvantage

Oh, what it is to be a small-town merchant trying to make a buck near the Quebec border!

Alexandria merchants have to daily fight an uphill battle to protect their small share of the local shopper dollar at the best of times. Attempting to compete against businesses in Cornwall and of course, in Quebec, has always been a struggle. But unless the provincial government decides to amend a 13-year-old provincial law, local merchants stand to lose even more ground to their neighbors.

At least 20 businesses in Alexandria hoped to open doors on Good Friday this week to serve shoppers who would otherwise head to Quebec, where there is no prohibition against opening on the holiday.

The 1975 Retail Business Holidays Act prohibits businesses in Ontario from opening on statutory holidays such as Good Friday. The law puts local merchants at a severe — and unfair — disadvantage.

Opponents of statutory holiday openings, in particular Good Friday, may say the few extra dollars these merchants would get from opening Friday wouldn't be significant enough to worry about. But merchants know from past experience that these dollars can add up. And the more local shoppers that leave town to buy, the more they get used to using the trips to buy more than one item which could normally be bought in town.

Considering the higher freight charges they have to pay, the lower volume of sales, serious vandalism and the ever-present threat of malls and one-stop shopping, the last thing Alexandria's — indeed Glengarry's — merchants need is an unsympathetic provincial government policy which prevents them from fairly competing with their Quebec neighbors.

The town and village councils should support and help the merchants in their endeavors to get an amendment to the provincial law, and lobby on their behalf as soon as possible.

Fortier didn't deserve criticism he received

If it's true that Quebec anglophones feel humiliated, then Official Languages Commissioner D'Iberville Fortier can well empathize with them. In the past few days since releasing his controversial annual report, he has come under a withering attack of criticism from many sides.

It is criticism, for several reasons, that is totally unwarranted.

First, Mr. Fortier is in a position whose independence is absolutely crucial for the benefit of anglophones and francophones alike. That is guaranteed under law. But that independence is essential if his role is to have any meaning. If reprimands by the Quebec wing of the federal Conservative party, the Quebec National Assembly and the umbrella group for francophones outside Quebec are allowed to intimidate or affect his position, then he becomes little more than a pincushion for politicians.

Second, the word Mr. Fortier used was clearly taken out of context and used to contradict the point he was trying to make. In his report, Mr. Fortier said that "the salvation of French, in Quebec or elsewhere, must surely lie in positively asserting its own demographic weight, cultural vigor and innate attractiveness, and not in humbling the competition." The French version was stronger, using the word "humiliating." But it's easy to see that Mr. Fortier was referring to the need in Canada as a whole, not only in Quebec, for the assertion of French language rights in a positive way. Who can disagree?

Third, even if those who took that word out of context felt Mr. Fortier was conveying falsehoods, some anglophone Quebeckers have stated otherwise. Lachine MP Bob Layton said three out of four calls to his office were from anglos who said that this is exactly how they feel, resulting in part from an unfulfilled promise by Premier Robert Bourassa to allow English-language signs.

In light of the above, people such as Conservative backbencher Fernand Jourdenais, who has been calling on Mr. Fortier's resignation since last week, should be very careful in how they censure or punish a government employee whose position demands strict independence. Mr. Fortier's critics are unwittingly putting irrational parameters around the job, and risk turning it into a position nobody will want.

Without it, quite simply, francophone and anglophone language rights would be left to the vacillating whims of big business and impersonal governments.

This weekend, don't forget to turn your clock ahead one hour

THE GLENGARRY NEWS

Eugene Macdonald
President

Joe Banks
Publisher

Lesley Cadham
Editor

Lindsay Cameron
Advertising Manager

Published Wednesdays by The Glengarry News Limited at 3 Main St. S. Alexandria, Ontario K0C 1A0. Address all correspondence to Post Office Box 10, Alexandria, Ontario K0C 1A0.

Telephone (613) 525-2020 or 525-3271

Second Class Mail Registration Number 1302

Subscription Rates: $18 per year within 40 miles of Alexandria; $22 per year in Canada beyond 40 miles and in centres with door-to-door postal delivery; $65 per year outside Canada.

Single Copy 45 cents

Member of the Audit Bureau of Circulation, the Canadian Community Newspapers Association, the Ontario Community Newspapers Association, the Ontario Press Council and the Glengarry News Press Council.

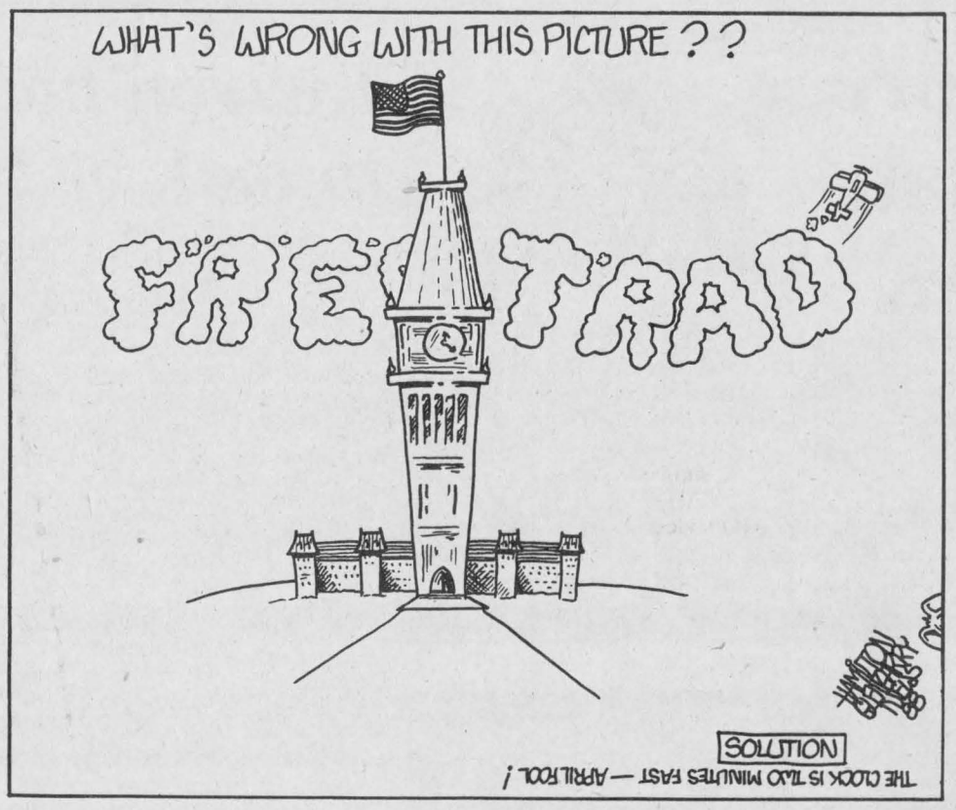

Homosexual report sets UCC on march to cross

AFTER THOUGHTS
Joe Banks



If you're looking forward to a controversy-free Easter weekend with the family, it mightn't be the most appropriate time to be discussing a United Church of Canada recommendation that homosexuals be allowed to be ordained as ministers.

Then again, perhaps it is.

After all, there are those who believe the church's human sexuality report is a self-crucifiction, and to followers of other religions, it must seem a needlessly painful venture indeed. All that remains to be seen is how deeply it will affect the fabric of the church, and its congregations.

There are others who would claim the United Church is suffocating under its own liberal ideologies, its own view of the future of theology and recent report of the church's nation co-ordinating group.

I would hazard, however, to guess most members of the UCC believe that in a Christian place there is no room for those who would ostracize others on the grounds of their sexual orientation.

Still, it is quite another thing to permit these individuals to become role models for society as ministers in the church. There's no question that the church can better serve and understand homosexuals, but can it deny there is no place for gays in a ministry that preaches its particular set of values?

Unfortunately, this self-inflicted wound the church insists on distracts outsiders and even insiders from the fact that the church does good work, and not just in the form of spiritual support churches in general provide.

From the selfless folks who sit on cemetery committees to the multitude of support programs in third-world countries overseas (not to mention the UCC's ambitious Ventures in Mission program which is spending millions on erecting new churches), the United Church contributes in no small measure to brightening life somewhere, somehow, for people who need it.

And the reason the United Church became an entity unto itself was because of its ever-advancing, ever-changing doctrine, and its ability to meld the needs of people with the teachings of the Bible. Perhaps for this reason, it was doomed to emerge with such a report that threatens to divide and possibly destroy it.

It all runs so contrary to the time-tested Christian standard that we must accept those with an "unnatural" condition as fellow sinners and love them as fellow humans. And in particular, love those whom society ostracizes. is there any wonder this is a time of great anxiety for United Church congregations?

And what about the ministers now preaching to existing congregations? What kind of effect will the report have on their own faith in the church and its leadership?

Our former minister in Almonte is deeply troubled by the church's stance, and continues to search his own thoughts on feelings on the topic. He too, is one who feels homosexuals must be welcomed into the church, but their ordination is as inconsistent with the message of the church as would barring them from Sunday service.

So why does the United Church insist on putting itself through this controversy? It stands to lose in every way — members, financial support, prospective ministers, the respect of other churches and its image in the public's eyes.

Everybody seems to be in agreement that the price it will pay for extending ordination rights to homosexuals will be far in excess of what will be gained.

In fact, the result in the end could be the net gain of a few homosexuals applying for ordination, and a significant loss of long and faithful church followers who view the decision, simply, as wrong.

We all know, theologians or not, that Christ died on the cross for our sins. Despite having been forsaken by his disciples on the eve of his death, despite the prospect of horrible torture, He knew there was purpose in his march to the cross.

If the United Church is using the Bible and Christ's legacy as its basis for its own march to the cross, its leaders have strayed from the defined path of purpose the church has followed for so long.

And it surely will not be the best of roads to travel.

AIDS not transmittable through Common Cup

LIFE WORTH LIVING
Rev. Peter Crosby

Sex and the threat of AIDS have become contemporary synonyms. Concern over infection has been expressed in health care, education and food services. What about the church? Honest questions have been raised over the sharing of a common chalice at communion. The Anglican Church of Canada recently commissioned David H. Gould, MD, A.Th. to study eucharistic practice and the risk of AIDS infection. The following is based on Dr. Gould's report.

AIDS is a virus of low infectivity. Only three modes of AIDS transmission have been identified: sexual transmission, blood or blood products and perinatal transmission. The virus has been found in very small amounts in saliva and tears. However, it has been estimated that the average person would need to ingest a litre of saliva to become infected. No single family member of an AIDS victim has contacted the disease even though occasional sharing of drinking cups, eating utensils and toothbrushes has occurred. The AIDS virus is destroyed through exposure to air, soap, and virtually any disinfectant (including alcohol).

In a study of 1,758 health care workers with a wide variety of intensive exposures to AIDS patients, including persons working exclusively on AIDS units, persons inadvertently exposed to contaminated blood or body fluid, and several hundred persons accidently punctured with needles drawn out of the arms of AIDS patients, only 1.4 per cent (26) of these workers became seropositive (showed antibodies to the virus).It may be significant that of the 26, 23 admitted to being homosexual.

In his report, Dr. Gould goes as far as suggesting that for the average communicant, the risk of drinking from the common cup is probably less than the risk of air-borne infections from the use of a common building. Gould notes that in a public atmosphere increasingly dominated by lawsuits, no one in the medical profession is going to give any absolute reassurance about AIDS infection, even when that reassurance is supportable by scientific data.

Fear of infection is tempting persons to seek the exile of AIDS victims from employment, any public contact, and ultimately exile from human society. In his first Epistle, St. John writes that, "Perfect love casts out fear." Can Christians allow the symbol of the outpoured love of God, in the body and blood of Christ, to be compromised through fear? Can an informed Christian community keep silence when AIDS victims are oppressed in the name of fear?

Support smoking ban

EYE ON ALEXANDRIA
Lesley Cadham



At the risk of creating more rifts between myself and some Alexandria town councillors, I have to say I wholeheartedly support an appeal by Alexandria doctor A. J. Varma to get people to quit smoking.

Dr. Varma dared to enter council chambers, March 22, amidst a cloud of blue smoke put forth by some prolific councillors. He even gathered the courage to suggest that smoking be banned in municipal buildings. I cringed as he spoke the words and everyone remained very quiet, save for one snicker which reverberated through the room.

The doctor delivered a speech called, "Cigarettes — Designed to kill if used properly." I don't think anyone smoked while he spoke, but the door had barely shut behind him when the three smokers ravaged their cigarette packages looking for a fix.

Apparently, the City of Cornwall has banned smoking in municipal buildings to some extent, as well as in places such as elevators, school buses, services lines, hospitals, retail shops, reception areas, etc. Fines for violations go up to $1,000. I'm ecstatic.

But Alexandria town council's response to Dr. Varma's plea was a little less encouraging. Granted, it was promised, "I'm sure council will give some serious throught to the ideas you've brought to us tonight." But will they? Really?

If council did pass a bylaw prohibiting smoking in municipal buildings, they would set a good example for other local businesses. After all, the councillors are our "leaders."

Dr. Varma brought up a valid and interesting point; while smokers are not bothered by the presence of non-smokers (unless the non-smoker happens to be me and I'm in a critical mood) the rights of non-smokers to breathe clean air are being violated.

I've never thought it was fair and though I've fought for my rights in many companies that I've worked for, I've never won the battle.

I almost told Dr. Varma to save his breath. After all, if he works around smokers, he'll need all he can get.

Reserved seating

Thank you, Brent Caskanette, Alexandria's foremost bylaw enforcement officer, for your thoughtfulness.

Two weeks ago, I wrote that a town employee (Brent) had taken my usual seat and I was forced to sit in a dusty chair with the rest of the, well, audience. Last week, Brent went to some lengths to ensure my seat would not be taken. He posted a sign; "Reserved for Lesley "Don't sit in my seat" Cadham. Violators will be published."

Letter writing a dying art

WORD SKETCH
Sybil Carello



Letter writing is a dying art, a vanishing, pleasurable pastime, in danger of becoming totally eclipsed by the instant communiqué.

But, in defense of those who walk back and forth in front of all-occasion-card-kiosques, it must be admitted: some cards are just too cute for words. Also, some cards are wittier and more amusing than you can ever hope to be.

Now that the all-occasion card has swelled its birthday-anniversary-bar mitzvah-sympathy ranks to incorporate every sit-com and drama of life, word eloquence is no longer a prerequisite to getting your message across.

But hey, don't you miss the heart-to-heart word, flowing from the tip of a friend's pen?

Cut to a cold, rainy, gloomy day. Your emotions are at low ebb. You're no dog or cat kicker, but considering your present state of mind, you might be tempted to do a weak impersonation of W. C. Fields. (Boy, do you ever need a letter.)

Trudging (sad people always trudge, ever notice that?) to the post office, someone says hello, then adds, not unkindly, that you look like something that just slipped on a rotten kiwi fruit and landed on its nose.

You thank the person for exactly coining how you feel. Then you tell the person to get lost. Who needs their advice anyway.

As usual, your mailbox is bulging. Stilling a sudden fierce impulse to push the junkiest mail through the slot and onto the floor on the other side, you begin the arduous task of sorting the crumple of impersonal mail.

Mentally chiding yourself for losing touch with penpals, friends and relatives, you wonder, aloud, when the personal letters stopped.

When you stopped writing them, a sarcastic voice from somewhere behind the stamp wicket, answers back.

Stilling a sudden, fierce impulse to throw the many open-faced magazine subscription pleas, and food-market specials in the direction of the voice, you say instead:

I know that; of course I know that; don't I?

Our letters policy

The Glengarry News welcomes letters to the editor.

Our readers are invited to express their opinions on just about any subject and we feel a lively letters column helps make a more interesting community newspaper.

All letters must be signed. In special circumstances, letters may be printed anonymously at the request of the author and the discretion of the editor.

We reserve the right to edit letters for spelling, grammar, accuracy and good taste. Letters may be rejected if they are found to be libelous or in poor taste.

A telephone number should accompany the letter in order to confirm the identity of the author.

Letters

Today's literature dims view of life

To the editor:

There is much to be said for the letters written by Mrs. Hargraves and Mrs. Theoret in the February 24, 1988 issue of *The Glengarry News*. I would beg to differ with Mrs. Hargraves in that in the past we were not drenched with sex material to the extent we are at the present time.

My husband was an avid reader all of his reading life, however, the last four or five years of his life, he found it almost impossible to believe the change in the structure of reading material. After his loss of sight, he was forced to use a tape recorder provided by the CNIB and derived unlimited pleasure from the machine. He would request certain books but went through so many, he would take whatever was available besides the ones he had applied for. But in the more recent years, he was appalled at the type of literature that was provided for the public. Censorship, I believe, was discontinued in the '60s.

This same trend can be most certainly applied to our movies. Is it any wonder we throw caution to the breeze and think there is only one way to live. For years, I have watched the daytime TV soap opera *The Guiding Light* but it was becoming so rank that until the last couple of days, which seem to have a less obnoxious trend, that I had been inclined to shut it off. Up until then it was anything but a wholesome "guiding light."

We are kept up to date on the Phil Donahue show, a very informative program. Even the 987 porn telephone numbers available.

A short time ago, I had the privilege of watching some really good movies. One was *Ball of Fire* filmed in 1941 and *The Wedding Night* featuring Gary Cooper, Anna Sten and Ralph Bellamy; both packed full of good entertainment. On February 14, Gary Cooper and Claudette Colbert starred in *Bluebeard's Eighth Wife* filmed in 1938, which was hilarious. Who could ask for anything more than this movie provided? On the same day, I would like to give full points to Carol Burnet and her daughter Carrie Hamilton in *Hostage*. The acting was superb and, in spite of a good measure of horror, it portrayed a fine unselfish love, appropriate for Valentine's day. Certainly, not a program to cause our clergy to fall off their pedestals.

I notice some of the weekend papers are beginning to air dissatisfaction. Television is getting around erotica, carnage or slaughter of love by calling it love. It seems to have snowballed since the onslaught of the AID's virus. Now, we have the AID's victim who so generously and knowingly donated blood to what might have been some innocent child. Then, he went forth to contaminate five other people. Had these been willing females who could have become pregnant, abortion could have been the answer, if found out in time.

Are there not women, thoughtlessly, bringing children into the world plagued with this virus through their lack of discipline, self-esteem, dignity or repesct for themselves.

Was it Dr. Pentecost who said "Even if there was no God, I would be grateful to have lived a life of which I am not ashamed"?

Although I have spoken to people of different faiths, their opinion is "God is a good God and would not bring the plague of AIDS as a warning." Deep within me, it is just that. Do they not read the Old Testament? We have been given the laws of Moses and what a world it would be, if these laws were kept. A good parent brings up a child in the way he should go. If we are to enter the Kingdom of God, we need to heed God's discipline.

An interesting reading is Chapter 2 of second James, verses 8-17. Also, in the New Testament, First John, Chapter 1, verses 5-9. Do we ever think, as we repeat the Lord's Prayer, "Not our will, Lord, but Thine be done"?

C. Pattingale,
RR1, Lancaster

The right to a safe abortion

To the editor:

Over the past several weeks the dilemma of abortion has been discussed in this paper. However very few individuals appear to be pro-choice. I feel that perhaps now some thought should be given to this side of the issue.

Individuals involved with the Pro-Choice movement are in favor of women having a choice, they are not necessarily pro-abortion. Abortion has existed for many centuries. If it is made a criminal act, the only thing which will be eliminated is the right to have a safe abortion. Abortions will move from clean hospitals and clinics to filthy backrooms.

It is time that pro-lifers consider the implications of their movement. The current focus ends with saving the 'life' of the fetus. What about the quality of the child's life which you are 'saving'? This child will not have the advantage of the traditional family unit.

One must consider how the elimination of abortion will affect the life of the women forced to carry the fetus to term. What will happen to young women who are either in midst of their education or beginning a career? Currently in Canada, it is very difficult to raise a child as a single mother because of limited day care facilities and employer attitudes. Anti-abortionists are advocating a practice which will penalize only the woman. In contrast, the man involved is not asked to take responsibility for his actions, never mind forfeit his career or education.

Many who are against abortion are the same individuals who condemn single mothers. Are you willing to change your attitudes and make it both emotionally and economically feasible for this woman to have the child?

The challenge to pro-lifers is to make it possible for any young woman who wishes to keep her child to be able to do it. Efforts should be expended to improve day care facilities and change workplace and social attitudes to these women, thus benefitting not only the children of single mothers but those of all working mothers.

J. Campbell,
Dalkeith

Cornwall man praised for abortion letter

To the editor:

I would like to congratulate Carson Chisholm of Cornwall on his letter in *The Glengarry News* of March 2. It was a well-articulated statement in defence of the anti-abortionist stand, that is taken by any person who has even the remotest conception of the sanctity of human life. Mr. Chisholm covered the subject so well that nothing I could say would add to it.

It makes me very proud to know that there are fellow-Canadians who have the intestinal fortitude to stand up and be counted. We, who are alive today, are here and are living in a country as good as it is because our fathers and mothers before us faced up squarely to the facts of life, as grim as they may have been at times. They carried on as befitted men and women who felt they needed to contribute to the country that nurtured them.

This is our country, bought and paid for by the blood and sweat of a proud generation of pioneers and it shouldn't be surrendered to a segment of our society whose moral and spiritual values are a lot less than desireable.

As Mr. Chisholm has said, the Hypocratic Oath is being violated and I would add, the Word of God, which is of infinitely greater worth, is being transgressed. The commandment is clean — "Thou shalt not kill." And abortion is killing! Conception is an act of the creative will of God and is a violation if interfered with, even at is very inception. The die is cast.

We, who profess to be Christian, must stand shoulder to shoulder, Protestant and Catholic, and invite any of other faiths who hold dear the sanctity of human life to do the same in combatting the onslaughts of this dreaded enemy of our society. God help this nation if we do less than this.

Albert Blair,
32 Jasper Ave.,
Smiths Falls, Ont.

Stop sale of hand guns

To the editor:

As much as I appreciate receiving a sale circular every week from Canadian Tire, it was very upsetting to see that they promoted the sale of hand guns in the circular, last week.

At a time when many persons of good standards are seeking to put a stop to the sale of toy hand guns, it should be unacceptable that the real weapons be sold, at any price, especially by such a reputable store as the Canadian Tire at Alexandria.

Paul L. Lacombe,
Glen Robertson

EASTER SPECIALS

Smoked
PICNIC HAMS ..... 99¢ lb.
Whole or Half
SMOKED HAMS Ready-To-Serve ..... 1.39 lb.
SMOKED HAMS Centre Cut or Slices . 1.89 lb.
Beaumont Toupie Style
BONELESS HAMS ..... 3.49 lb.
ROYAL
DINNER HAMS ..... 3.49 lb.
Maple Leaf, Midgets
COTTAGE ROLLS ..... 3.39 lb.
Black Forest
HAMS ..... 3.59 lb.
Royal
BACON 500 g pkg. 2.29

Pure Buckwheat flour in 1 kg pkg.
We still have our special on fish
Prices in effect until Sat., April 2/88

Meloche & Sabourin
17 Main St. N. Alexandria 525-1295
13-1c

The Glengarry News
525-2020

CANCER CAN BE BEATEN

VIAU'S LADIES' WEAR



For the best selection of shades, sizes and styles in Easter fashion
Come To
VIAU'S LADIES' WEAR



STORE HOURS: Mon. - Tues. 9 - 6; Thurs. - Fri. 9 - 9; Wed. & Sat. 9 - 5
Green Valley, Ont. 525-2992 Lots of Parking

They're Here!
Old Village Paints have arrived!
See the Color Charts
GLASSWARE
Antique and Fleur Designs
25% OFF
Wed., March 30 to Sat., April 9
Open Good Friday and Easter Sunday
Jenny William
"A Country Store With Country Prices"
14 Main Street, South
Alexandria, Ontario
K0C 1A0
613-525-4226

Enjoy a
Candlestick Quality BUFFET
Every Thursday, Friday, Saturday and Sunday

Easter Special

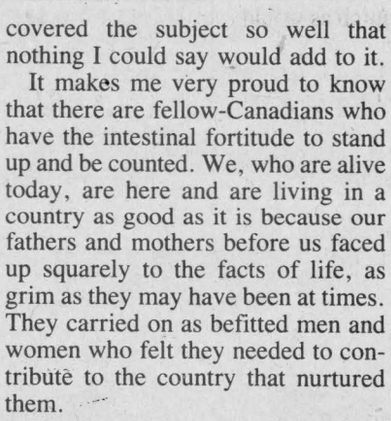

8 HOT ITEMS
Including
Roast Turkey
Fresh Ham
Buffet Includes:
Salad Bar and Dessert
ALL YOU CAN EAT 9.95
Children under 12 — 4.95

Our regular menu is also available
The Candlestick Restaurant
RESERVATIONS 525-4191
McCormick Rd., 1/4 mile past the Golf Course, Alexandria



See Us Last... But See Us!!!
TERRIFIC DEALS ON TRUCKS

$750.00 REBATES



On F-Series Pick-ups with manual transmission
Stock #88134 with 6-cyl. EFI engine, 5-speed manual transmission, AM/FM Stereo radio, rear step-bumper, custom trim, 6"×9" mirrors. Headliner insulation package, handling package, Sliding rear window, Sport wheel covers, Tachometer, Convenience group, Cloth and vinyl seat trim, P215/75R×15 radial tires.
from $11,845* or only $237.19** per month

REBATES

$500.00 REBATES



On Ford Ranger
Stock #8848, 4-cyl., 2-litre engine, 5-speed manual trans., clear-coat paint, vinyl bench seat, custom trim, P195/70R×14 radial tires and more.
from $8,195* or only $172.49** per month

*Freight, Prov. sales tax, options extra, all rebates to dealer
**48 mo. N.F.P./O.A.C., freight, Prov. sales tax, options extra, all rebates to dealer.

WE'LL SAVE YOU MORE!!!
We're your neighborhood
QUALITY Plus FORD MERCURY LINCOLN Dealers
dealer in Alexandria
GLENGARRY
FORD-LINCOLN-MERCURY
ALEXANDRIA, ONT
Built Ford Tough
Where You, The Customer, Are Always No. 1
Highway 34, South Alexandria 525-3760 or 347-3780

GDHS students sample careers

From aerobics to religion...

It was taster's choice at Glengarry District High School as students were given the opportunity to take a closer look at careers in about 45 work fields, Thursday.

Representatives from industries such as agriculture, automobile, woodworking and computers and from the OPP, RCMP, Ministry of Natural Resources, Ministry of Transportation and Communications and the Canadian Armed Forces set up display booths in the gymnasium and waited to answer questions.

Clergymen Rev. Peter Crosby, Rev. Colin MacDonald and Father Claude Thibault, aerobic dance instructor Chloe-Ann Baker-Pelletier, Veterinarian Dr. Janet Lalonde and Uptown Hair Designs owner Joanne Danaher-O'Connor provided students with a veritable potpurri of choices.

There was also a psychiatrist-social worker from Cornwall General Hospital, a social worker from SD&G Social Services, an esthetician, a florist, an author and a musician. The fields of accounting, banking, real estate, tourism, television, manufacturing, nursing, theatre, employment and education were also represented.

The format of the event differed from previous years, reported exhibitors, who said they were pleased with the change. Last year, representatives from a variety of businesses spoke to students in the classroom. The students were a "captive audience," says Captain Bruce Marr, at the high school to represent the Glengarry "Mustangs" Air Cadet Squadron.

"Here they make their own choices and we're available to them. It's a tremendous concept," he said.

And Canadian Armed Forces Petty Officer Bob Murphy was overwhelmed by students when *The Glengarry News* arrived. He said, "It's crazy. A lot of students have been asking about the army."

RCMP Const. Frank Redeschi of the Cornwall detachment and Lancaster OPP Const. Gilles Ruest also held captive audiences. Grade 12 student Hubert O'Brien says he thinks he wants to join the OPP when he graduates.

Robert Neauet, automotive district manager of Gates-Canada Inc. who was representing the Automotive Industry Association, said his booth had been visited by many of the younger students.

"I'm trying to make students see that there's more to life than being doctors or lawyers," he said, adding that he also told students, "Whatever career or profession you choose, make sure you like it. If you enjoy your job you'll do it well.

And Kathleen Ryan of the Ministry of Agriculture Office in Alexandria said she was putting the push on agriculture.

"We need the food we eat," she said. "It's not a glamor job, but people are needed."

She also suggested that students who are undecided about whether to take on a college or university program, should go for the university degree. "It opens more doors for you," she said.

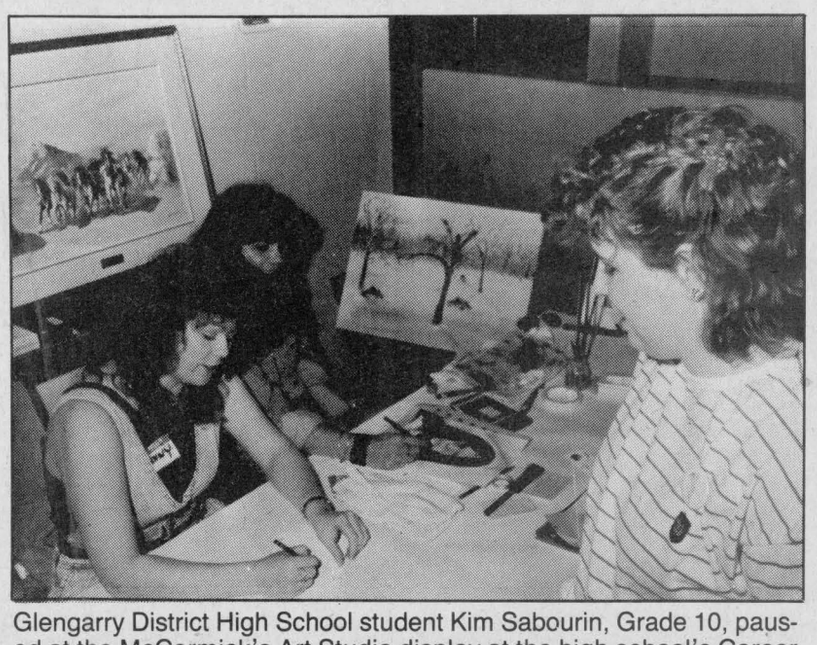

Glengarry District High School student Kim Sabourin, Grade 10, paused at the McCormick's Art Studio display at the high school's Career Day, Thursday. Representing the studio were Assistant manager Jenny Brunet, left and her sister, Josie.

Staff Photo—Lesley Cadham



Ministry of Transportation Human Resource Officer John Sharp versed Glengarry District High School Grade 9 student about the workings of the ministry at the Career Day held Thursday.

Knights of Columbus chapter coming to Apple Hill, Monkland areas

After a year of discussion and planning, Frederick Leroux was able to gather enough momentum to form a Knights of Columbus council in the Apple Hill and Monkland area.

A new charter will be applied for and the executive council will be voted in April 7, Mr. Leroux said, Monday.

"We wanted to organize a charter in our own area, within our parishes," said Frederick Leroux, who lives in Apple Hill but belongs to the Alexandria Knights of Columbus. He will transfer from Alexandria to the Apple Hill charter.

The Knights of Columbus is a Catholic organization which focuses on the church, the family and the community, said Mr. Leroux. "It is a charitable order. We try and help people," he added. The parishes involved in the new charter are St. Anthony's in Apple Hill and St. Michael's in Monkland.

Mr. Leroux expects there will be about 50 members in the charter; at least 15 will transfer from the Chesterville and Alexandria charters. The other members are coming from the Apple Hill, Monkland and Finch areas.

Hurry!!!
Don't miss it
Liquidation Sale
on men's footwear
continues



Shoes, Joggers,
Work Boots, Rubbers
Winter Boots
Slippers
1/2 PRICE

Rack of long sleeve
SHIRTS
2 for $10

Boutique Chez François
MEN'S CLOTHING AND SHOES
Eveline Menard & Lorraine Massia, Props.
52 Kenyon St. W 525-1400

GILLES PARADIS
CHARTERED ACCOUNTANT
•Personal & Corporate Tax Services
•Auditing & Accounting Services
•Data Processing Services
•Investment & Business Planning
525-4747
195 Main Street S.
Alexandria 4-14c

DEEP IN THE HEART OF TAXES
That's where we'll be for the next few months. We are now at home in our completely remodelled office building at 66 Main St. S. in Alexandria
We now have a full efficient staff, ready to help you save as much money as possible on your income tax returns. We specialize in personal, farm and small business returns.
In order to serve your needs, we are open 6 days a week from 8:30 a.m. until 9:00 p.m., Monday to Friday and from 8:30 to 5:00 p.m. on Saturdays.
Our rates are very competetive: $25 for simple personal returns and very reasonable rates for more complicated returns.
Comptabilité
Maurice Lemieux
Bookkeeping
66 Main St. S.
Alexandria
525-1666 or
525-1671
3-15c

Come fill your baskets
Bunny Bunches
Cut spring flowers
7.50
Chocolate Easter Novelties
Dark & Milk Chocolate
100% PURE
NO PRESERVATIVES
1/2 lb. & 1 lb. boxes of handmade Belgium Chocolates
Easter Balloons
for your Easter decorating
In-store novelty
Floral Arrangements
designed for Easter with you in mind
Priced from $20
FTD & Teleflora
Easter Floral Baskets
for delivery near or far
Large selection of
Flowering Plants
Starting from 4.99
Open Easter Sunday
Town & Country
Flowers & Gifts
17 Main St. S.
525-4098

NEW! BATH-MAGIC®
FROM

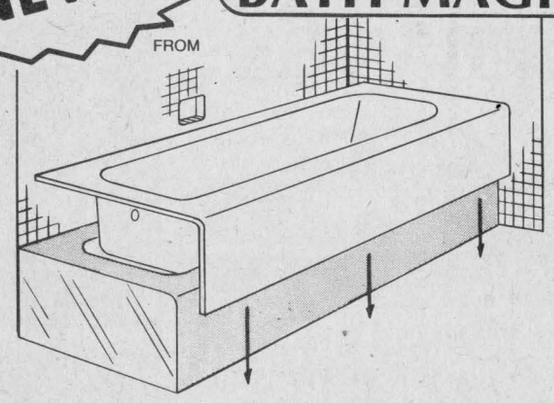

NOW YOU CAN HAVE A BEAUTIFUL NEW REINFORCED ACRYLIC BATHTUB WITHOUT THE EXPENSE & MESS OF REMOVING THE OLD ONE.
BATH-MAGIC® TUBS ARE INSTALLED OVER EXISTING WORN OR DAMAGED TUBS WITHOUT DISTURBING EXISTING PLUMBING, WALLS, TILES OR FLOORS.
INSTALLATION BY FACTORY TRAINED REPRESENTATIVES IS CLEAN AND QUICK (APPROX. 2 HOURS) & THE NEW TUB CAN BE USED THE SAME DAY.
FOR MORE INFORMATION
PRO MAC MARKETING REG'D
BOX 1555
ALEXANDRIA, ONTARIO
613-525-2326
13-1p

Panasonic®
April Super Sale



NN6567
- 1.0 cu. ft.
- Cyclic and AutoWeight defrost
- FutureWave Turntable
- 3-Stage Memory
- Cook and Froz-cook
- Auto Reheat

NN6757
GENIUS
- 1.0 cu. ft.
- Cyclic and AutoWeight Defrost
- FutureWave Turntable
- 3-Stage Memory
- Auto-sensor with 8 auto programs
- Woodgrain or modern white finish

NN 8907
MADAME GRILLE
- 1.0 cu. ft.
- Cyclic and AutoWeight Defrost
- FutureWave Turntable
- 3-Stage Memory
- Auto-Sensor
- Conventional Microwave
- Bake feature
- Combination microwave/Radiant Heat
- Automatic Combination and Broil
- White finish with unique mirrored door

$25 This coupon becomes valid when you have purchased an April Super Sale $25
PANASONIC MICROWAVE OVEN
It may be used
towards anything in our store!
R.M.L. Lanthier Inc., Ste Justine, Quebec
$25 $25

R.M.L. LANTHIER INC.
2904 Main St. Ste Justine, Qué. 874-2650

Court report

The following are cases dealt with by Judge Reginald Levesque in Alexandria Provincial Court, March 23.

Fined for probation breach

A Bainsville man was fined $500 after pleading guilty to breach of probation in Alexandria Provincial Court, Thursday.

Michel Saucier, 22, was arrested by Lancaster OPP in a Lancaster Village apartment building, Feb. 21, after police received a complaint that Mr. Saucier was knocking on doors in the apartment building.

The offender was extremely intoxicated while talking to the officer; his speech was slurred and he was unsteady on his feet, reported the crown attorney.

Mr. Saucier was placed on probation for two years last June after he pleaded guilty to a charge of making harassing phone calls.

At the time, Judge Reginald Levesque ordered him to abstain from alcohol.

Mr. Saucier was given two months to pay the fine.

Pleads guilty to impaired driving

An RR1, Alexandria man will be back in court for sentencing, April 28, after pleading guilty to impaired driving.

Pierre Blais, 26, was arrested by Alexandria Police, Feb. 1, after police received a complaint about the man's erratic driving.

While talking to the officer, Mr. Blais showed signs of impairment; his speech was slurred and he had difficulty walking.

The offender was taken to the Lancaster OPP detachment for a breathalyser test, which revealed readings of 145 and 150 mg of alcohol in 100 ml of blood.

Mr. Blais' lawyer, Pierre Aubry, asked Judge Reginald Levesque for a one-month delay before sentencing because "certain circumstances have arisen the past few days."

Judge Levesque told Mr. Aubry he had no difficulty granting an adjournment.

Alert checks conducted over weekend

A total of 44 vehicles were stopped over the weekend as part of the Lancaster OPP alert checks.

No impaired drivers were reported.

Commission agrees to utilize waterfront property

The Township of Osnabruck and The St. Lawrence Parks Commission have entered into an agreement which authorizes the township to utilize 125 acres of waterfront property south of the Village of Ingleside for recreational purposes, it was announced at a March 25 meeting of the commission.

In return for the use of the land, the township will prepare a Management Plan which will detail the types of recreational activities they would like to develop on the property over the next several years.

The agreement runs for 20 years, with options for renewal beyond that time.

George Speal, commission chairman, stated that he appreciates the assistance of the township in meeting its objective to provide additional recreational facitilites in Eastern Ontario and looks forward to continued cooperation with the township in the development and implementation of the waterfront park.

Also, as part of this meeting, a presentation was made by John McAllister on behalf of the Upper Canada Playhouse Board, outlining its past success and their plans for the future.

Mr. Speal stated that the Upper Canada Playhouse Board and the Commission were moving toward a common goal, that being the retention of visitors and the increase of tourism in Eastern Ontario.

Summer employment looks promising

by Janet Clermont
Staff Writer

An employee from the Canada Employment Centre for students in Cornwall has predicted that 1988 would be a record year for summer job placements.

Supervisor André Bourgon said Monday, Canadian businesses are economically stable and employers are "keen" on hiring students for the summer.

"Employers are going out of their way to hire students. Employment opportunities just keep getting better," he added.

Mr. Bourgon said he expects to place 1,500 students from the Cornwall and surrounding area this year. Jobs range from general labor to career-oriented positions.

"I have recently reviewed employers' requests and we have a very wide range of jobs. Everything from A to Z is available."

Mike Kelly, counsellor of the Human Resources Centre in Alexandria, said Friday, employment opportunities for students are "very good" this year. Several employers have sent in requests for general laborers, vegetable pickers, farm hands, tourist counsellors and retail and restaurant staff. He said students should apply through the centre immediately.

"The employers have started sending out their applications for workers early this year so students should come in as soon as possible."

Mr. Kelly said the Alexandria centre is hoping to place between 30 to 40 students this year, but it's too early to be sure.

Kathy McNulty, manager of Agricultural Employment Services in Vankleek Hill, said Monday, 1988 would be a "busy summer" for students seeking employment.

"Requests for students are just rolling in," she said.

The centre has 75 positions available for students interested in farm work. Also, about 50 workers are needed to form hay crews.

Ms. McNulty also said, employees from the agricultural centre will travel to Glengarry high schools at the end of April to interview students for the positions.

Together We Can Serve You Better
Opening Soon
Slender Your Figure
Tanning Salon
Salon du Mieux-être
Bronzage
Watch for opening
Gisèle Ladouceur — Edna Lalonde
13-1c

ALEXANDRIA OPTICAL LTD.
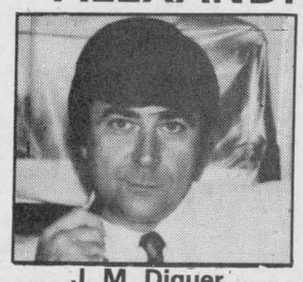
J. M. Diguer
C.C.L.F. (M) O.C.L.A.
Complete Optical Service
- Select from over 500 fashion frames on display
- Binoculars, Telescopes, Sunglasses, Magnifiers of all types
- Full range of Optical Accessories
- Eyeglasses and Contact Lenses expertly fitted

Alexandria Optical Ltd.
"Where care and service make the difference"
Hours: Mon.-Thurs., 9-5:30; Fri., 9-7; Sat., 9-12 noon
Ample parking - Nous sommes bilingue
Lochiel St. W. Alexanria 525-4340

WIN A VCR!
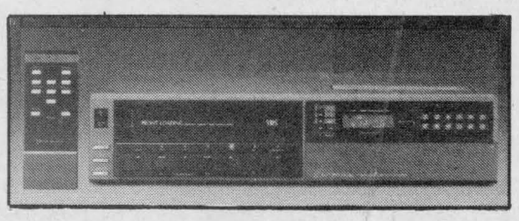
JAMIESON VITAMIN C
500 MG., 100 TAB 2.99
FANCIFUL RINSE
for temporary hair coloring 350 ml 3.99
CLAIROL NICE'N EASY
the shampoo-in hair color 4.99
WEBBER VIT. E
400 units 100 capsules 8.99
13-1c
Prices in effect until Sunday, April 2/88. Enter our draw for a VCR, no purchase necessary. Draw will be held Saturday, May 21 at 6 p.m. in the store.
GLENGARRY PHARMACY
Safwat Milad Pharmacy Ltd.
14 Main St., N., Alexandria
525-3882

Easter Buffet
CHINESE & CANADIAN
Served from 5 p.m.
All you can eat 9.95 per person
Includes: Salad bar and dessert.
Under 5 — Free Under 10 — 1/2 PRICE
Don't be disappointed
Reserve Now!!!
Join us every Sunday after Easter for our Sunday Buffet
GREEN VALLEY B-B-Q RESTAURANT
Green Valley
525-4354

Turn Of The Century.
Prelude Si 4WS
with 4-wheel steering

Contact Pat Landon
GLENGARRY HONDA
MAXVILLE
527-2007

DOUBLE ELIMINATION TOURNAMENT
THE MONSTER ARM WRESTLING ROAD SHOW
A NEW TWIST TO THE AGE OLD SPORT
Contestants can enter right, left or heavier weight class
SPECIAL ATTRACTIONS
- Joke telling contest
- Prizes to all Winners
- Ladies version of the Monster squeeze contest
- Door prizes & many more

$5 ENTRY FEE FOR CONTESTANTS ONLY
Contestants must register between 7 p.m. & 9 p.m. during the weigh-in period. Show starts immediately after weigh-in.
CANADA'S NEWEST SPORT
Comes to: ALEXANDRIA HOTEL
SATURDAY, APRIL 9
Weigh-in Time: 1 p.m. to 3 p.m.
Show Starts 3 p.m.
13-1c

ANNOUNCEMENT
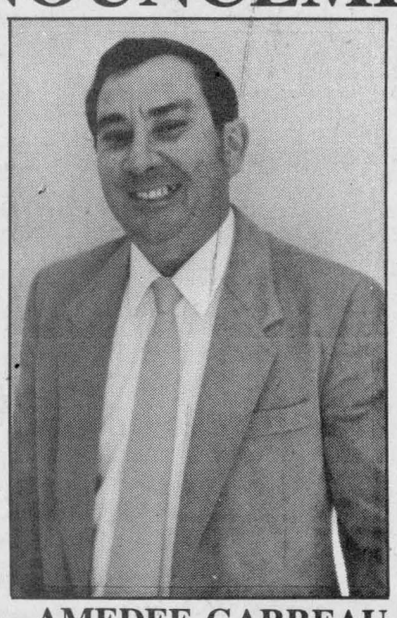
AMEDEE GARREAU
Sales Representative
Frank Dube, sales manager of Riverview Dodge-Chrysler in Alexandria is pleased to announce that Amedee Garreau has recently joined his sales staff.
Amedee brings with him over 28 years of experience in dealing with the public including many years in the automotive field. Amedee is a native born Glengarrian and is very active in amateur sports.
Mr. Dube has every confidence that Amedee will put you into the very car or light truck that will suit your needs and budget.
Amedee invites all his friends and former customers to drop in to his new location, have a coffee and discuss your motoring needs.
Ray Grégoire's
RIVERVIEW DODGE
Chrysler-Mitsubishi-Dodge Cars & Trucks
439 Main Street, South Alexandria 525-4760


For the best Selection in Town
Spring Coats
Dresses
Sportswear and Ladies' Shoes
We carry from Size 4 to 24½
Open Thursday till 9 p.m.
Closed Good Friday
BOUTIQUE MARGO
Ladies' Wear & Footwear
(Formerly Menard Fairway Center)
48 Kenyon St. W.
525-2207

SKY-HI DRIVE-IN RADIO SOUND ALEXANDRIA
NOW OPEN
THURS.-SUN MAR. 31-APR.3
FATAL ATTRACTION
PLUS
EDDIE MURPHY'S "RAW"
EASTER SUNDAY DUSK TO DAWN SHOW
3 ADDED ATTRACTIONS
- HAMBURGER HILL
- NEAR DARK
- HOT PURSUIT

Police briefs

Break and enter

Alexandria police are looking for vandals who broke into Glengarry District High School over the weekend.

The offenders forced their way into a portable classroom sometime between Friday evening and Monday morning, and knocked over several tables and chairs. They also scattered garbage from a wastepaper basket, around the classroom.

A school janitor reported the break and enter to the police after he arrived at work, Monday morning.

Damage as a result of the incident was minimal.

Two-car collision

A two-car collision occurred on Main Street South in Alexandria Saturay morning, causing severe damage to one vehicle and moderate damage to the other.

At approximately 12:30 a.m., a 1979 Oldsmobile driven by Randy Davis, 31, of 576 Main Street, was travelling northbound when the vehicle swerved, collided with a vehicle travelling in the southbound lane and hit a hydro pole.

David Pigeon, 24 of Lot 24 Conc. 6 in Lochiel Township was the driver of the southbound vehicle, a 1980 GMC pickup truck.

Mr. Davis has been charged with careless driving and operating a motor vehicle without a licence. He will appear in Alexandria Provincial Court, March 31.

Stolen property

Two VCR's, a TV and an undetermined amount of jewelry were stolen, Friday, from a residence on County Rd. 25 in Lancaster Township.

Lancaster OPP received a report of a break and enter after the victim arrived at home at 2:30 p.m.

The victim's name has not been released. The value of the stolen goods has not been determined.

An investigation into the occurrence is being conducted by Lancaster OPP Const. Peter Robertson.

Plywood stolen

About $1,625 in plywood was stolen last week from a building site in the Glen Walter area on Hwy. 2.

Lancaster OPP said thieves removed 65 sheets of plywood from the site sometime on March 22 or March 23.

Cornwall conrtactor Real Meilleur, reported the incident to the Lancaster detachment on March 23.

Const. Pat Daley is investigating the incident.

MNR proposal to be discussed

A new proposal, for perch fishing based on anglers suggestions and comments, will be brought forward, tonight (March 30) in Cornwall, for discussion and approval, said Cornwall District Fish and Wildlife Supervisor Ed McGregor, Tuesday.

Local anglers' voices were heard when they angrily showed (MNR) how they felt about proposed fishing regulations in an October meeting with the Ministry of Natural Resources. The ministry listened and acted on what they heard.

Unlike the old proposal, the new one does not limit the number of commercial licences to be sold or levy a quota on the perch. The rejected proposal recommended a limit of 60 commercial licences and a quota on perch of 1,100 lbs. Under the new proposal, licences will be sold to all Ontario residents interested in commercially angling perch in Lake St. Francis. The commercial licence will enable the anglers to legally sell their catches, said Mr. McGregor. As it is now, anglers don't need licences to sell fish and there is no quota on perch.

"What started all this is the proposed changes to the Ontario Game and Fish Act, which are currently in front of parliament. One of the changes will make it illegal for anglers to sell their catches," said Mr. McGregor.

"This change is not acceptable for this area and we are trying to find a way to help the people. Restaurants need to be supplied and many local people use the sale of perch to supplement their income; we want to keep it legal for them. We are not doing this for ourselves (the ministry,) or because we want to. We are doing it for the people in the area," said Mr. McGregor.

The MNR's last proposal was met with angry outbursts and strong disapproval by the local anglers. The new proposal is a direct result of the angler's suggestions and comments given at the meeting in October, said Mr. McGregor. One suggestion made at the meeting was to ban perch fishing during the spawning season in the spring to help keep the perch harvest strong. This suggestion has been incorporated into the new proposal.

"I don't know how they will react to the new proposal. It is what they asked for. Of course, this proposal is not etched in stone. If they don't like it, I guess it is back to the drawing board," said Mr. McGregor.

The proposal, even if accepted by the anglers, will not take effect unless the proposed changes to the Game and Fish Act are passed, he said.

"I don't have a crystal ball, I don't know when, or if, the changes to the Act will pass. But our whole proposal hinges on it. If it doesn't pass, nothing will change," he said.

In the future, even if the proposal passes, a quota may be enforced. It all depends on the perch harvest, said Mr. McGregor. But, he doesn't force a limit to the number of commercial licences sold.

The price of the licences varies from year to year and depends on the gear used by the angler. But in the future, MNR would like to set a firm price of about $100 per year, said Mr. McGregor.

The public meeting will be held March 30 at 7:30 p.m. in Cornwall Civic Complex, Salon B, to discuss this proposal.

Do you have a sweet tooth?
We have the answer!

Alcide Juillet Sugar Camp
320 Chemin St. Georges, Dalhousie Station

1-514-269-2333

Special price for seniors and children 12 and under
Large dance hall with orchestra on weekends



3 dining rooms
Reservations preferred
Reserve now for Easter
Hurry! Maple Syrup Season finishes end of April
(R.A.Q. Permit)

5-9c

Career Fair a success

GDHS NEWS
Bruce Myers



Glengarry District High School's Career Fair, held this past Thursday, has been heralded a huge success. The exhibition, which was held in one of GDHS' three gymnasiums, spotlighted more than forty occupations and careers, ranging from hairdressing and beauty care to electronics and automotive. Most of the exhibitors were from the immediate area, but some also travelled from Ottawa and region to attend. This was Glengarry's first career fair in many years and the largest in recent memory.

* * *

Head caretaker Laurent Larocque hung up the broom for good, recently, as he retired after 11 years of diligent service to the school. A small retirement party was held for him by the staff.

* * *

Three of ESRG/GDHS' music students were judged outstanding at the recent SD&G Youth Concert Band Workshop held at Tagwi Secondary School. Outstanding brass was Michael Mayes and Outstanding Woodwind was Joelle Nadeau. Winner of the Pierre Vaillancourt trophy for Music Excellence was Lucie Tardiff. This is the first time a school has won three out of the five trophies.

* * *

The senior and junior Canada Quiz teams played their first games of the season this past week. Cornwall Collegiate Vocational School defeated the GDHS seniors on their home turf 32-28, while the juniors triumphed over CCVS 53-42. This was the first of three guaranteed games to be played. Advancement to the SD&G semi-finals will be determined by the results of the upcoming games, the next to be played at North Dundas District High School on Thursday. The team members are: Junior — Rae Upton, Reinhard Lechleitner, Sarah Pattingale and Bruce Myers and senior — Louise Bauer, Anne-Marie Seguin, Veronika Jones and Diana Hagen.

Stedmans the COPPER GRILL

SPECIAL
HOT TURKEY SANDWICH
served with fries, cranberry jelly & vegetables

2.99

Offer Ends Sat., April 2
Main St., 13-1c **Alexandria**
Stedmans

APPLE HILL MINI MART
AND BUTCHER SHOP

SPECIALS

Lanthier Special BREAD	59¢	Hot Cross BUNS	1.39
Cracked Wheat BREAD	99¢	Brown 'n' Serve	1.25
Whole Wheat BREAD	1.31	Lean GROUND BEEF	1.79 per lb.
		PORK CHOPS	1.89 per lb.



WE NOW HAVE
6/49
Quality meats, Custom cutting, Smoking and Freezer Orders
527-3215
OPEN 7 DAYS A WEEK 8 a.m. to 9 p.m.
13-1c

RE/MAX Cornwall Realty Inc. 108-2nd St., W. 938-8100
"SHOW A SIGN OF SUCCESS"



STARTER HOME, 3 bedrooms, kitchen, laundry room, dining room, living room, 3-pce. bathroom, asking $45,900. M.L.S.



STARTER HOME, GREEN VALLEY: Good, clean 2 bedrooms plus, home on lovely treed lot, 1 car detached garage. For further details call Cathy at 525-3047. M.L.S.



ALMOST NEW 3-bedroom brick bungalow with attached garage in Green Valley area, fully insulated basement, ready to finish. Call Cathy for more details.
INCOME PROPERTY, ALEXANDRIA: Gross income over $23,000. M.L.S.
INCOME PROPERTY, GREEN VALLEY: Gross income over $29,000. M.L.S.
Call me for all the details.



Cathy Claude
Sales Rep.
Res. 525-3047

WE'RE SEARCHING FOR A HEART OF GOLD

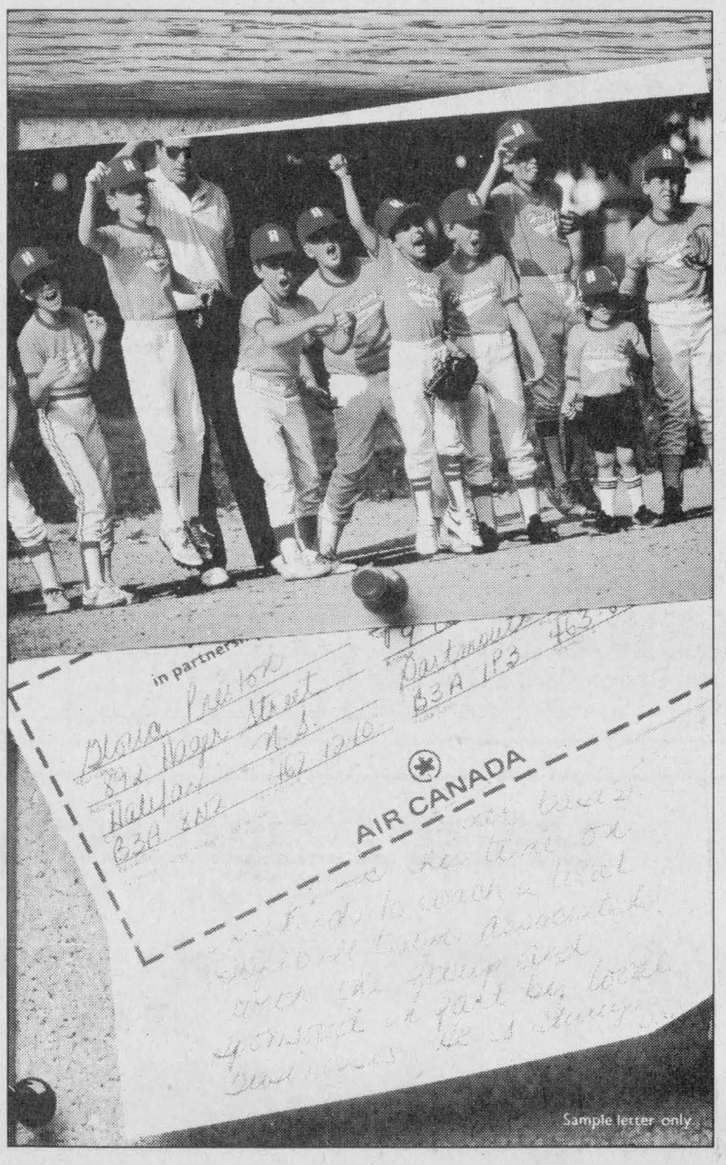

Selflessness. Willingness. Understanding. Qualities you may see in someone you know. Someone who goes out of his or her way to make your community a better place to live.

Air Canada, in partnership with your community newspaper, would like to salute these individuals who bring so much to your community. That's why we created Air Canada's "Heart of Gold" Award.

Now's the time to speak out on behalf of these individuals. Make your nomination for Air Canada's "Heart of Gold" Award today. It's time we all said thanks.

Complete the form below and include a note, or letter, giving the special reasons why you feel the person you're nominating makes your community a better place to live. Mail it to this newspaper care of **Air Canada's "Heart of Gold" Award.**

Air Canada's "Heart of Gold" Award
in partnership with your community newspaper

Your name: _____ Address: _____ City: _____ Province: _____ Postal Code: _____ Telephone #: _____

My nominee for Air Canada's "Heart of Gold" Award is:
Nominee's name: _____ Address: _____ City: _____ Province: _____ Postal Code: _____ Telephone #: _____
Nominee must be 19 years of age or over.

AIR CANADA

The Clansmen Shop
Quality clothing and gifts from Scotland, Ireland and Canada
109 Pitt St. Cornwall
937-0475

We carry a full line of BUILDING SUPPLIES
Free Estimates and Delivery



OPEN
Mon. to Fri., 8 to 5:30
Sat. 8 to 12 NOON
SHERWIN WILLIAMS
unitotal The Problem Solver
CURRY HILL
Lumber and Building Supplies 46-tf
Hwy. 2 Bainsville 347-2401

Knights held sugar party at Bonnie Glen

GREEN VALLEY
Evelyne Secours
525-1350



To all my readers, I extend to you a Happy Easter.

* * *

Birthday wishes to Jean Beaupré on April 1, and to Dorina Lajoie on April 4.

Cap de-la-Madeleine

Members of La Vie Montante are organizing a trip to Cap de-la-Madeleine for May 11 to celebrate the foundation's 100th anniversary.

Members will come from all the diocese to commemorate this special day. Members of La Vie Montante will take responsibility for this day and will have in their company les Pères Oblats de Marie and Father François Saillier one of the people responsible for this movement. Anyone interested in joining the group for this day, you may do so, by calling Isidore Secours at 525-1350 before April 15.

Beware

April fools this year falls on Good Friday; be wary!

Visiting

Josée and Paul Secours spent the March break with Guy and Rosanne Secours in Welland.

Knights of Columbus

The Knights of Columbus Council No. 9435 of Green Valley held its sugar party Sunday (March 27) at the Bonnie Glen. Members were lucky if they had enough of the new syrup to make the taffy, the way sap is running this year.

* * *

Rachel, you did it again! Bravo!

Rachel is a student of Ste. Marie's school in Green Valley and is playing with the Alexandria girls hockey team.

* * *

Blessed is she who opens the door to welcome both stranger and friends; for gracious hospitality is a test of brotherly love.

* * *

Blessed is she whom children love; for the love of a child is to be valued more than fortune or fame.

Student of the month

Jean Vaillancourt of Ste. Marie Parish of Green Valley was chosen Grade 8 student of the month at Ste. Thérèse school.

* * *

Jeanette Crevier of Green Valley organized a roast beef dinner for the ''Jolly Afternoon Curlers'' yesterday (Tuesday). Trophies were also presented.

* * *

Holy week schedule for Ste. Marie's Parish in Green Valley: Today (March 30) there will be a mass at 9 a.m. in Green Valley and a Chrismal Mass by Mgr. LaRocque at St. Finnan's Cathedral at 8 p.m. Tomorrow, (March 31) Holy Thursday Mass will be held at 8 p.m. After mass, the church will be open to the parishioners, until midnight, for the Adoration of the Blessed Sacrament. Friday (April 1) the Passion Celebration will be at 3 p.m. and at 7 p.m., the Way of the Cross. Good Friday is the day for fasting. Holy Saturday is April 2; 7:30 p.m. mass, ''La Veillée Pascale,'' will be held. There will also be three christenings. Confessions will be Saturday from 11 a.m. till noon and 3 p.m. till 4 p.m.

* * *

Mr. and Mrs. Normand Brunet (Pierrette) of Chateauguay were down visiting Jean and Tania Chenier over the weekend to celebrate Tania's birthday.

'Easter is a bonus day' topic of sermon

DUNVEGAN
Mary MacCaskill
527-2855



Happy Easter everyone. Kenyon Presbyterian Church has a special service prepared for Easter Sunday at 11 a.m. Rev. Fresque will conduct the service and his sermon topic is ''Easter is a bonus day.'' Both the junior choir, led by Barbara Graham, and the senior choir will be in attendance. There will be two children baptized at this service: Jenna Lynn, daughter of Brian and Karen Campbell; and James Cameron Corkal, son of Tom and Janice (Hartrick) Corkal.

Angus MacQueen is the church organist and a warm welcome is extended to all.

* * *

A few belated birthday wishes this week. Kathy Hambleton tells me her father Walter was 48 on March 22 and her brother Jim turned 22 on the 23rd. Jim is currently working at studies in the crime and corrections field.

* * *

Noel and Bernadette Ladouceur, John and Marion Loewen were supper guests on Sunday at Yvon and Barbara Ladouceur's to celebrate the second birthday of grandson Joseph.

Also there were godparents Edwin and Marianne Collin with David, Michael and Matthew of Greely. Lucien and Myrna Ladouceur with baby Christine also stopped by in the afternoon.

* * *

Mallory Charette and Christopher visited with the MacCaskills this past week. Christopher is staying on with grandma and grandpa until Easter when his mom and dad (Danny) will be down from Ottawa to collect him.

Revelation

With the help of the University of Ottawa library and Rev. Fresque of Dunvegan, I've discovered there have been only four times in this century that Good Friday and April Fools Day have coincided. This has only happened in 1904, 1983, 1988 and again in 1994. Now there's something for the record book!

Spring ahead

Don't forget to set your clocks ahead one hour Saturday night or you'll be late for the Easter Sunday church services.

* * *

Still at a loss for something special to serve on Easter Sunday? Check out the bookmobile on Thursday. It will be in Dunvegan and McCrimmon's Corners after lunch.

* * *

Did you watch the ''King Chronicle'' Sunday, Monday and Tuesday nights? If you did you would have caught a glimpse of my hubby Stan playing the part of a member of parliament in the WW II government. Stan tried out for the part on a dare (from me) last summer. Originally the film was to have been aired in late January but was pre-empted by the Olympics.

Did you know?

Maple sugaring was not a Canadian invention? New England settlers learned the technique from Indians and brought the knowledge with them to Canada.

Bookmobile on the go

Now that the warmer weather is upon Glengarry, avid readers may want to raid the bookmobile and dust off the old lawnchairs for a good back-yard read.

The bookmobile will be in the county:

Mondays, April 11 and 25 at Creg Quay, 9:30-9:50; Curry Hill, 10:10-10:40; Bainsville, 10:50-11:10; North Lancaster, 11:25-11:55; Glen Norman, 1:15-1:30; Green Valley, 1:45-2:05; St. Raphael's, 2:15-2:25; McCuaig's Corners, 2:30-2:40 and Tyotown Road at 3:15-3:30.

Tuesdays April 12 and 26: at Monkland 11:40-12; Apple Hill, 1:15-1:30; Martintown, 1:40-2; Glenbrook, 2:15-2:25 and Glendale at 2:35-2:50.

Thursdays, April 14 and 28 at Glen Robertson, 9:30-10; Glen Sandfield, 10:10-10:30; Lochiel, 10:45-11:15; McCrimmons Corners, 11:30-11:45; Dunvegan, 1-1:25 and Greenfield at 1:40-2.



Happy Easter to all our customers and friends
Thank you for your support!
TISSUS
MICHELINE FABRICS
46 Main St. North Alexandria 525-4399

$1,000 REBATE
On All 1988 Nissan Pick-ups
Stanzas and Sentras

NEW 1988 NISSAN STANDARD TRUCK
From $7,995*



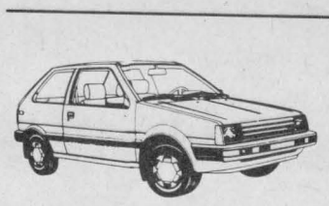

NEW 1988 NISSAN MICRA
From $6,995*

NEW 1988 NISSAN KING CAB DELUXE
From $9,488*



WARRANTY — 3 yrs/60,000 km bumper to bumper with no deductible
6 yrs/100,00 km powertrain with no deductible
*Price includes rebate, excludes freight, PDE, Prov. sales tax and licence

ASP ADDED SECURITY PLAN
NISSAN NISSAN

BATEMAN NISSAN
700 Rosemount Ave. Cornwall 933-7555
12-1c



Easter Sale
Thursday and Saturday

Hollywood JEANS
Reg. $40.00
12.99

Fox Sport BLOUSES & TANK TOPS
Reg. $19.99
14.99

Sweet Baby Jane COTTON BLOUSES
Reg. $14.99
9.99

Sweet Baby Jane COTTON PANTS
Reg. $19.99
14.99

Sweet Baby Jane COTTON JUMPSUITS
Reg. $29.99
24.99

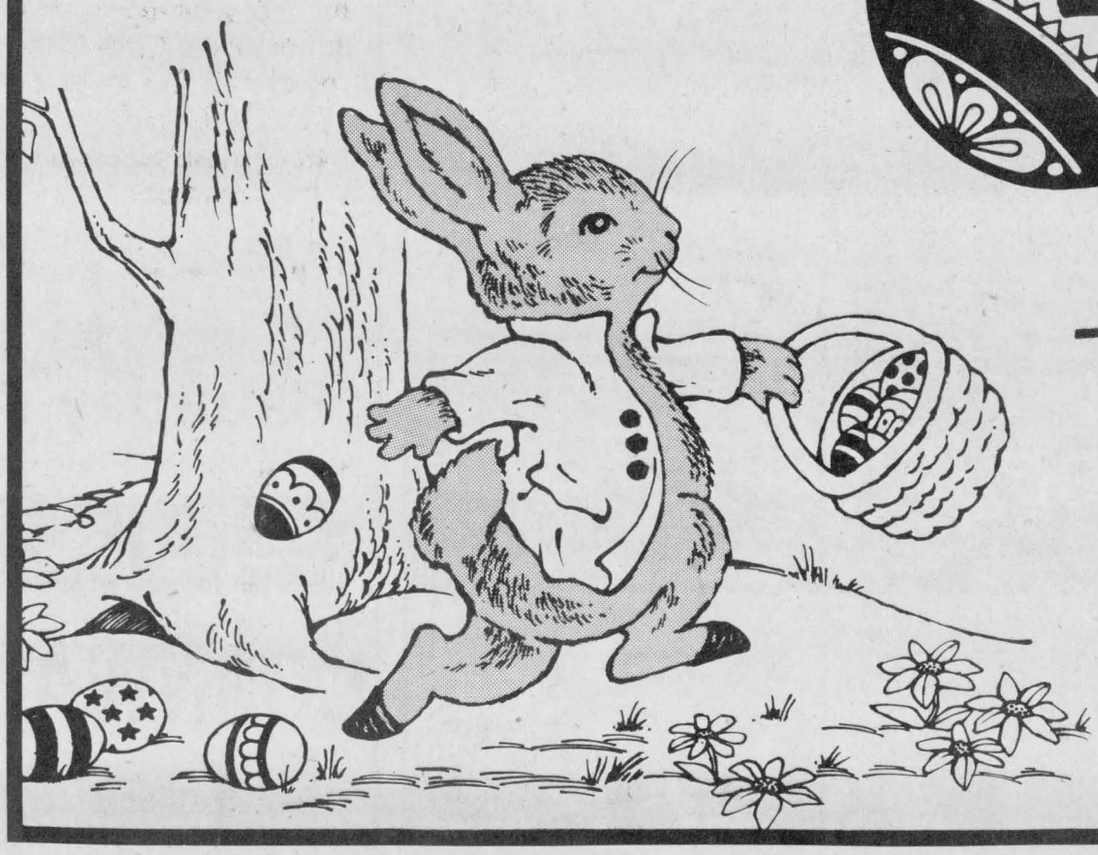

TOOTSIE'S FASHIONS
68 Main St. S.
Alexandria
525-2240
VISA MasterCard

School history goes back to 1803

MARTINTOWN
Lorne MacDonald
528-4378



It is with sincere regret this week that I report the death of Jean Barton on March 21 at Cornwall General Hospital. She was aged 84.

Born Jean MacIntosh, she married the late Ken Barton Sr., mother of Beth Hamilton of Brampton, Ken Jr. of Kitchener, Marjory Aubin of Calgary and Jim of Oakville. Sister of Mabelle Simser of Peterborough, and sadly missed by 10 grandchildren and four great grandchildren. Our sincere sympathy is extended to the family.

Reunion

The earliest record of a school in Martintown that I could find was in 1803. School was held in the Congregational Church, which was located roughly in the south part of the present school grounds. In the middle part of the 1800s there was a "Dame School" or as we refer to it today as a private school to teach small children the three Rs. It was located in the house where the Gregoires now live. There was also a school in the basement of the house where Miss MacInnes now lives. In 1858, the first brick school was built on the present school property. It was known as SS No. 12. From that time on different buildings have occupied the site but that was the birth of Martintown Public School. Over the years several one room schools were closed and the students sent to Martintown, Glen Falloch, North Branch, Munroe's Mills and Echo Vale.

The reunion is on May 21, and a lot of people have been asking if I didn't go to Martintown Public can I still attend the reunion? The answer to that question is most certainly everyone is welcome to attend. People who attended the separate school or any school for that matter are most welcome. So pass the word around as the date is drawing closer.

Goings-on

Congratulations go out this week to former teacher at Martintown Public school, June MacGregor, and husband Gordon, on the occasion of their 40th wedding anniversary. The happy couple were married on March 29, 1948. They were honored, Saturday night, at a surprise dinner party which was attended by family and friends. Happy anniversary with many more to come!

* * *

Steven Ross of Cornwall spent a couple of days with his grandparents, Clifford and Violet Ross of the River Road.

* * *

The joint Easter service of St. Andrew's Presbyterian and St. Andrew's United churches will be held on Good Friday at 8 p.m. at St. Andrew's United. Sandy Campbell of the Presbyterian Church will preach the service.

* * *

The Martintown Horticultural Society will hold a meeting on Wednesday, April 6 at 8 p.m. in St. Andrew's Presbyterian Church. The guest speaker will be Bill Marlin of Marlin Orchards. He will speak on tree planting. Everyone is welcome.

* * *

Weekend visitor with Mrs. Onagh Ross is her daughter, Barbara, who resides in Winchester.

Euchre results

Winners of the March euchre of the Martintown Goodtimers were: ladies first, Myrtle MacMillan of Apple Hill; second, Jean Smith of Vankleek Hill; third, Stella Maloney of St. Andrews. The mens first winner was Joe O'Keefe, Bonville; second, Henry Struthers of Harrisons Corners and third, Simon Fraser of Cornwall. The door prize — Hattie Struthers of Harrisons Corners. Special prizes went to Edith Howes of Kirk Hill; Helen MacMillan of Martintown, and Marie Seguin of Martintown. The next euchre is April 7 at 1:30 p.m. at the community centre.

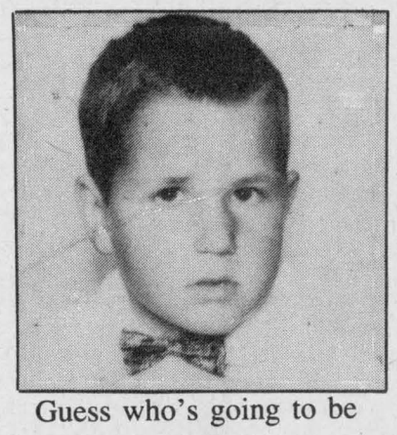

Guess who's going to be
33
April 3, 1988
"Gettin' old Tucky"
13-1p

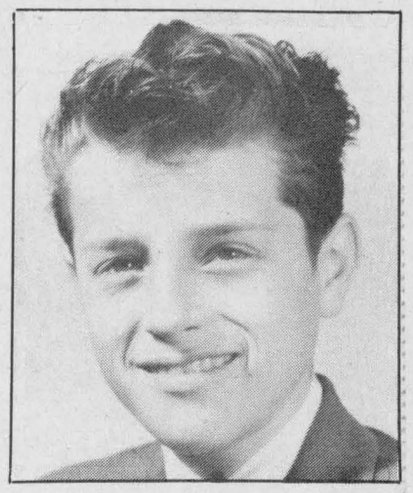

Happy 40th birthday
April 2
Remi
13-1p

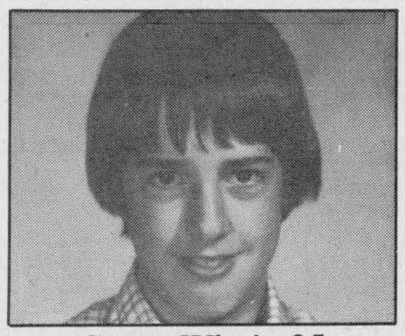

Guess Who's 25
on April 2?



Happy Birthday
Yvette Diotte
5 years old, April 9th
Mom & Dad love you sweetheart!
Simon & Pauline
13-1p

Two area students getting on-the-job training

Two area students are getting a bird's eye view of what its like to work for the Raisin Region Conservation Authority (RRCA).

Janet Geddes of Apple Hill and Derek McMillan of Avonmore have been placed at the authority in cooperation with local high schools and on-the-job work experience programs.

Janet Geddes attends Char-Lan District High School and is interested in a career in the secretarial field. She began working for the authority, part-time, on March 23 and she will stay until the end of the semester.

Derek McMillan is interested in natural resources preservation and hopes to become a conservation officer in the Ministry of Natural Resources. He attends Tagwi High school and joined the authority, Feb. 29, and will remain there until the end of the semester.

To be eligible for the work program, youths must be senior students and interested in the job offered, said Authority General Manager Mike Lalonde.

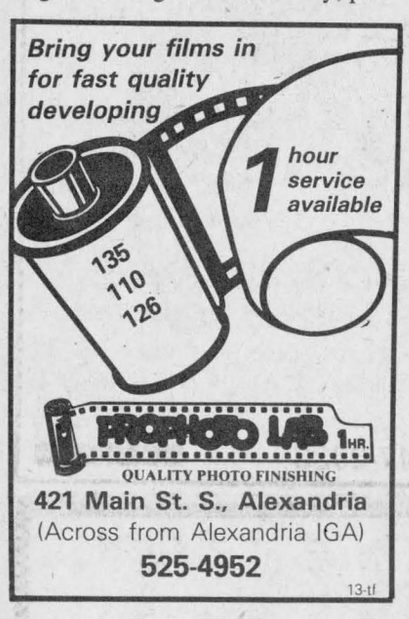

421 Main St. S., Alexandria
(Across from Alexandria IGA)
525-4952
13-tf



Illusion's
Beauty Center
Debbie, Rachelle and Danielle would like to wish everyone a
Very Happy Easter
Every Thursday Perm Special
Hours: Tues., Wed. 9 to 5:30; Thurs., Fri. 9 to 7
Saturday 9 to 2
48A Kenyon St. W. Alexandria
525-3003



UPTOWN
HAIR DESIGN
9 Main Street South
Alexandria, Ontario
525-4921
Joanne O'Connor Danaher

SUMMER IS COMING SO LET'S
GET FIT
STAY FIT
New Sessions
begin
THURS., MAR. 31
until
TUES., MAY 10
(TUES. & THURS.)
7:00 - 8:20
TONE & STRETCH
& AEROBICS
G.D.H.S.
Gym #2
For More Information
525-1418



Chloe Ann Baker-Pelletier
(Certified Instructor)
Y.M.C.A.; Y.W.C.A.
R.F.A.; A.F.L.C.A.
13-1c

A QUALITY OFFER FROM MICHELIN

XH



The long-wearing radial!
- Excellent wet surface traction.
- Quiet ride.
- Years and years of comfort and performance.

P175/80R13
White wall, from
86.22 ea.
Installed and balanced

XA4

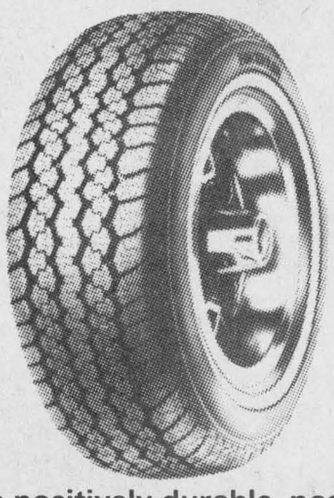

The positively durable, positively all season radial.
- Exceptional adhesion on wet roads.
- Sustained traction on snow.
- Comfort and performance whatever the weather.

P155/80R13
White wall, from
79.68 ea.
Installed and balanced

FEATURED AT:
GUINDON TIRE SERVICE
Apple Hill 527 2844 or Cornwall, 1300 Pitt, 933 6761
TOLL FREE 1 (800) 267-7191
LES PNEUS ROBERT LAJOIE
182 Main St., North Alexandria
525-2707
MICHELIN
Because so much is riding on your tires.

HONDAS ON THE MALL
FIND OUT FOR YOURSELF
WHY HONDA
IS MOTOR TREND
MAGAZINE'S
IMPORT CAR
Of The Year



First Place Winner
HONDA CRX Si

We Took It All...
See Them All!!!



Second Place Winner
HONDA Civic Sedan LX



Third Place Winner
HONDA Prelude Si 4WS

See The Honda Line
at the
BROOKDALE MALL
(Brookdale Ave. at Int. Bridge)
Cornwall, Ont.
Monday, April 4
to
Saturday April 9
HONDA
FREE DRAW
Fill in a ballot at our booth
No Obligation
You Could Win One of 3
HOLIDAYS IN ORLANDO, FLA.
CORNWALL HONDA 1200 Brookdale Ave., Cornwall
Our Service Dept. is open Saturdays 9 to 1
933-7558

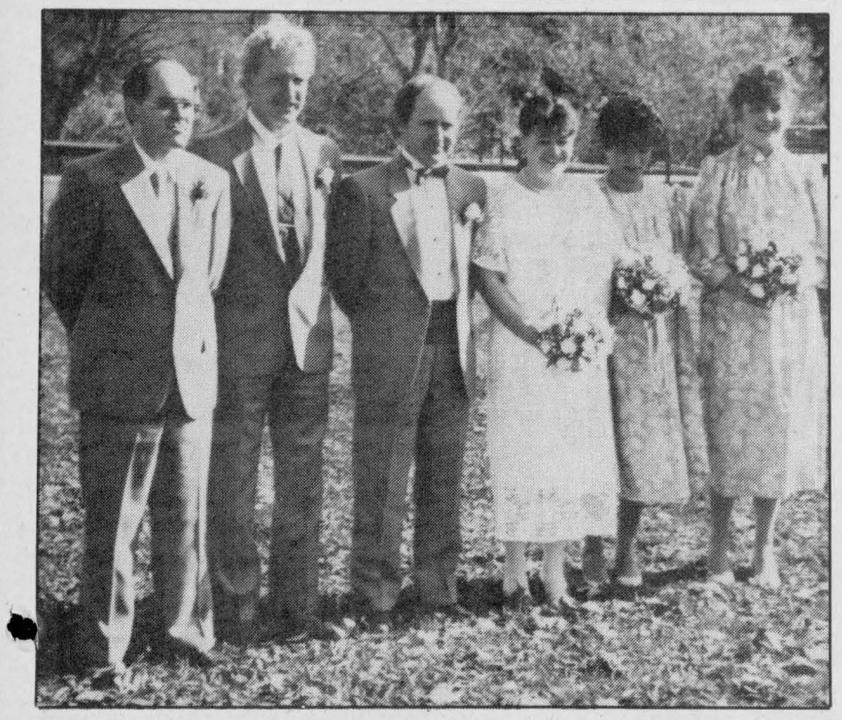

MacLeod-Kane

Anna-Joyce, daughter of Norman and Margaret MacLeod of Dunvegan and Paul Edward, son of Roy and Janice Kane of Gananoque were married Oct. 24, 1987 at St. John's Presbyterian Church in Pittsburgh Township. Rev. Donald N. Young of St. John's Church and Rev. Gordon Fresque of Kenyon Presbyterian Church, officiated. The bride was given in marriage by her father and was attended by Mrs. Terri Krumins and Miss Sandra MacMaster. The groom was attended by Rodney Cochrane and Chris Kane. The couple is residing at Codes Corner, Kingston, Ont.

Ottawa Farm Show attracts area farmers

ST. ELMO
W MacKinnon
527-2348



Farmers from the St. Elmo community who attended the Ottawa Valley Farm Show in Ottawa last week were Douglas McLennan, Bill and Mary deHaas of St. Elmo west and Gordon and Neil McIntosh of St. Elmo east. At the farm show were 200 displays featuring everything from tractors to corn dryers. Prizes were awarded for field crops and forage exhibits and information was available on farm services including farm credit and agricultural education. For the women there were fashion shows.

Mrs. Kay Fjarlie of Athol entered a number of exhibits in the farm seeds category.

* * *

We extend sympathy to Mr. and Mrs. Michael Clarke and family of Ottawa, in the death of Mrs. Clarke's father, Arthur Radbourne of Ottawa, last Thursday (March 24). Mr. Radbourne was the husband of the late Elva McLean, the daughter of the late Mr. and Mrs. Neil Angus McLean, whose home was a mile west of St. Elmo in Roxborough Township. Jean McLean of Ottawa is a sister-in-law of the late Arthur Radbourne.

* * *

Mr. and Mrs. John Billinghurst and Mrs. Martha Upton were in Ottawa, Sunday, and visited the Hulse and Playfair Funeral Home to express their sympathy to Mr. and Mrs. Michael Clarke and family and Jean McLean in their bereavement.

* * *

Best wishes to Elsie McKinnon on her birthday on Monday (March 21) and to Murray McIntosh who celebrated his birthday on Friday (March 25).

Spring means flowers, robins and muddy roads

LANCASTER
Janice Montreuil
347-7464, 347-2420



Hello again, Glengarrians. The end of March has finally arrived and with it, greenery belonging to narcissus and daffodils in my front garden. What a great sight! My green thumb is itching to get out and grub about in the dirt to help things along a bit. I bet a lot of you feel the same way. The robin is also out on the back lawn thumping for worms — I saw him yesterday. The mud on our road is doing nicely; thick and gooey, trying to clutch at my wheels and shoes. Ah, spring!

* * *

The Rural Ladies Day will be held on April 7 in Alexandria. Update '88 will feature special speakers, exhibits and crafts. Tickets are on a limited basis so call Georgina Mitchell at 347-2331 soon if you plan to attend. It promises to be a great day.

* * *

Happy birthday to my very own dear mother, Bea Kaye of South Lancaster, who celebrates on April 4.

* * *

Carol Pattingale called to say that Jamie Pattingale spent the spring break visiting his grand uncle, Clifford Lakins and family, at Harrowsmith, Ont.

* * *

Joyce Lalonde sent news of the open euchre sponsored by the Lancaster Jolly 50's Senior Citizens Club held March 21 at Smithsfield Hall. Winners were Doreen Leroux, Margaret Cadieux, Alice Bellis, Maurice Chretien, Adelard Sauve and Simon Fraser. Alice Bellis won the door prize. Winners of the special were Joyce Lalonde, Maurice Chretien, Beatrice MacDonald, Doreen Leroux and Maurice Chretien.

* * *

Shelley Bray called with the results of two weeks of play for the Legion Darts League. The week of March 16 featured Ed Graham as winner of the mens high single. The high mens finish was taken by Bob Donohoe. The high ladies single starred Carol Blackadder. The high ladies finish was a three-way tie by Christine Lowe, Peg Gallivan and Nellie Barton. The week of March 24 showed a tie between Bill Blackadder and Bernie Laliberte for the high mens single. The high ladies single featured Lucille Laliberte. The high mens finish was won by Bernie Laliberte and the high ladies finish starred Christine Lowe.

* * *

June Pecore of the Char-Lan Alley Cats Bowling League called with the results for the week of March 24. Mens high single was taken by Lawrence Hutt. The mens high triple was won by Rene Amelotte. The ladies high single starred June Pecore and the ladies high triple featured Joyce Lalonde. The team standings for March were Lynx, Pumas, Panthers, Jaguars, Cougars, Tigers, Lions and Leopards.

* * *

A happy and joyous Easter to everyone and here's hoping the bunny brings you lots of goodies.

GLENGARRY TIRE INC.
Sales & Service
On The Spot Road Service
Tél.: (613) 874-2727
Night Calls:
Gilles (613) 874-2727 Ron 347-7519
Glen Robertson, Ont. 17-tf



Wish Someone Special
A Happy Easter with flowers
Come In and See what Teleflora Has For Easter
LANCASTER FLORIST "CHEZ NORMANDE"
Open: Mon.-Thurs., 9 a.m. to 6 p.m.
Fri., 9 a.m. to 9 p.m.; Sat. 9 a.m. to 5 p.m.
203 Military Rd. Lancaster
347-2632
Teleflora Worldwide Delivery

JUMP INTO EASTER WITH SPRING STYLE
SPRING SUITS & DRESSES 20% OFF
ALL WINTER MERCHANDISE
BUY ONE GET ONE FREE



TERRY'S DRESS SHOP
115 Main St., Lancaster
347-7215 13-1c

The War Amputations of Canada... More than just Key Tags
CHAMP

ST. PIERRE GARAGE
NOW HAS
SHELL RAPID LUBE
17 POINT CHECK
NOW IN OPERATION
17.95* *on most cars
SHELL RAPID LUBE
Oil, Filter, Lube
NO APPOINTMENT NECESSARY
Mon.-Fri., 8-6 p.m.
Saturday, 8-1 p.m.
ST. PIERRE GARAGE
PARTS & SERVICE
Pat St. Pierre, prop.
103 Military Rd. S.
Lancaster
347-2038
24-hr. service
AUTOPRO
Shell

THE LANCASTER AND DISTRICT CHAMBER OF COMMERCE
PRESENTS
THE CHAMBER POT

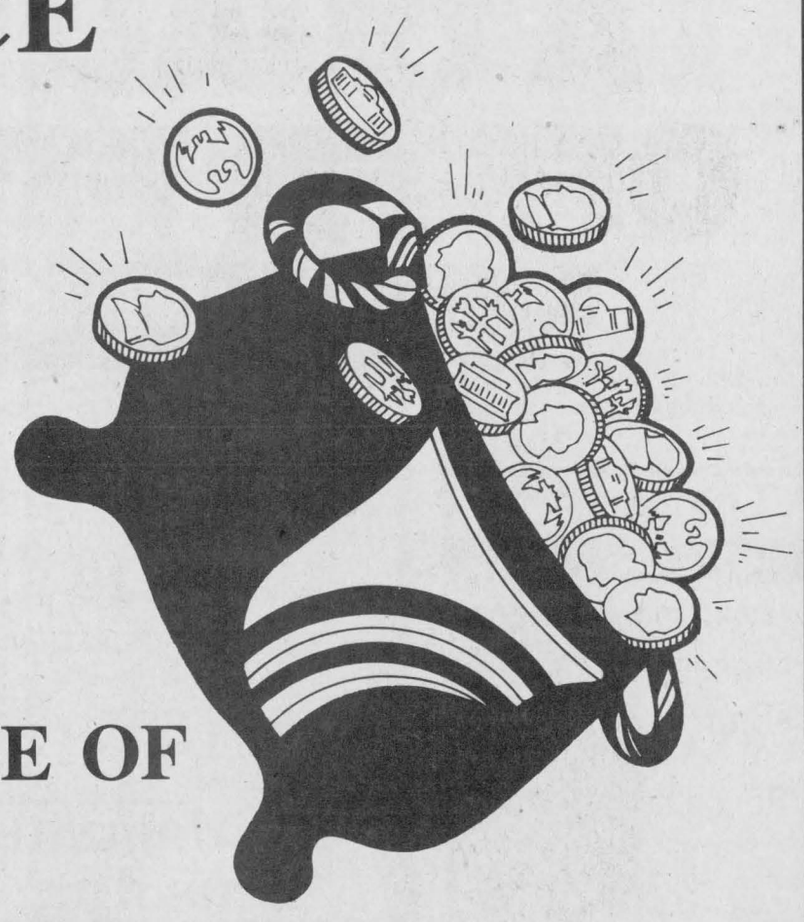

A ticket will be given with purchase from any of the listed businesses. Enter as often as you like. Deposit your ticket in any of the pots or receptacles at convenient locations.

DRAWING FOR GRAND PRIZE OF
$500
FRIDAY, APRIL 29th, 1988
Other Prizes To Be Drawn
Contest Starts Mon., April 4th, 1988

CHAMBER POT TICKETS ARE SPONSORED AND OFFERED BY THE FOLLOWING MEMBERS:

CURRY HILL LUMBER — Curry Hill
CHEZ NORMANDE LANCASTER FLORIST — Lancaster
IMPALA MOTEL AND RESTAURANT — South Lancaster
KORSCH INVESTMENT LTD. — South Lancaster
ZIGGY LOOS INC. MACHINISTS — RR #1, Williamstown
AULD KIRKTOWN GIFT SHOP — South Lancaster
LANCASTER PHARMACY — Lancaster
R & N BEAUPRE PETRO-CANADA — Lancaster
ARMAND CHENIER EXCAVATING — Lancaster
ST. PIERRE SHELL STATION — Lancaster
SHEPP'S PROVISIONS — RR #1, Summerstown
GLENGARRY TOLE ART — South Lancaster
ROB McINTOSH CHINA — South Lancaster
B. MUNRO FEED & FARM SUPPLY — Lancaster
ROGER MENARD GARAGE — Lancaster
A.L. McDONALD GROCERY — Williamstown
NO REGRETS RESTAURANT — Lancaster
ALAIN'S HAIR CRAFTERS — Lancaster
THE BIG DIPPER — Lancaster

Children did the cutest things at public school fashion show



WILLIAMSTOWN
Sue Harrington
347-2279

A nasty little cold kept me sidelined for most of the past week, and though there were several local events of importance that I will be telling you about, please bear in mind that a bit of fiction might creep into the telling, as I was unable to attend these events myself. Thank goodness I was able to send one of my endless supply of children, through whose eyes the following performances are seen.

* * *

Apparently the children's fashion show which was sponsored by Williamstown Public School, and which took place on Wednesday night, was a success. ''Very nice'' and ''cute'' were the terms used by the child to tell what her eyes had seen. Stories of children walking out in front of a middle-sized audience at Char-Lan High School, dressed in outfits supplied by Stedman's, Reitman's and the Calfacacos family, were punctuated with tales of skateboard heroics.

Young Bucky Ross was at his ease in the limelight, I'm told, while others wore the panic masks often associated with first time modelling assignments. The Cumming twins, Vera and Margaret, drew a rave from the child reporter, who said they really ''stole the show with their little Easter hats.'' Williamstown's Laurie Legault also attracted special notice with her confident stride, while Katie Cumming's hair was said to make her look ''so cute.'' (I really must get my child a thesaurus!)

Other models included Shawn McPhail, Vanessa Labelle, Perry Calfacacos, Krista Wind, Scott Giroux, Katherine MacLachlan, Danielle Bracken, Laura Bougie, Kirk McDonell, Derek MacGregor and Jason Russell.

Mrs. Barbara Kinnear was the mistress of ceremonies for the event, while special mention was made of an Easter bunny and Tweetie-bird who were said to be really, you guessed it, ''cute.'' Apparently there were all kinds of door prizes given away and among the winners were: Mr. Loucks, Mrs. Lariviere, Mrs. Lariviere's daughter, Sarah Meyer, Shonna Atchison's sister (I guess that means Colleen), Jackie Stanton, Sarah McDonald, Stacey Calfacacos, Laura's mum, Barb MacLean and Anne Thompson.

Rollande Pilon was responsible for the hairdos of the models, and I'm told that she spent a great deal of time both before the show and during it, making the children look so ''cute.'' Also spending a lot of time in the organization of the show were Andree Wheeler, Judy Lalonde and Martha Ross, who was coralled in the last week or so.

Congratulations to all involved in the event, half the proceeds of which will be donated to the Cornwall Hospitals Joint Building Fund.

* * *

By Sunday the cough had waned a little, but not enough to allow your correspondent to do her duty and attend the Char-Lan Figure Skating Club Review. So off trotted the child helper again, this time to the Charlottenburgh Recreation Centre.

Returning a respectable while later, stuffed with the refreshments which she seems to accept in lieu of hard cash, she told tales of soldiers, girls in fancy dresses, and beautiful soloists well on their way to succeeding Elizabeth Manley.

She also told the not-supposed-to-tell tales of the soldier who kept losing his pants, the baby in the audience who danced to the music, and the fact that while the soldiers kept dropping in the field of duty, none of their female partners did.

Soloists for the performance included Margo McDonell, Angela Vogel and Ursula Vogel, while Chantal Valade, Natalie Therrien and Julie Campeau formed a trio.

Trophies were presented and refreshments served upstairs following the skating.

Winner of the sports weekend trip to St. Jovite, according to the child, was ''Joe Vancore.'' I'm not sure whether this should be Vaillancourt or not — perhaps one of you figure skating execs could let me know. In the meantime, if you had a ticket and your name does not sound like ''Joe Vancoure,'' the chances are good that you'll be sitting home that weekend!

* * *

If you do find yourself just sitting around that weekend with nothing to do, you may want to wander over to the Williamstown Library to see what's new. An exchange has recently taken place, and there is bound to be something that you haven't read before, at least not on your present number!

* * *

It is with great pleasure that I announce that Williamstown's first robin appeared on March 23 at Marjorie and Roy Quenneville's place. Now I know there are a few fellows on the back street who are laying claim to earlier sightings, but unless you call me, you see, your claims remain unsubstantiated.

In case you're wondering: yes, the robin did miss the early flight this year. According to my records he arrived on March 8 last year and March 3, the year before.

* * *

A meeting of the UCW of St. Andrew's Church will be held in Irvine Hall on Wed., April 6, at 8 p.m. All women of the congregation are invited to attend.

* * *

Alpheda Major and Isobel Larocque are on a two-game winning streak in bridge, taking first place again this week. Hot on their heels are Maurice Lagroix and Charlie Abrams in second, while Angus and Mary McDonell wrapped up third. Will Alpheda and Isobel make it three in a row? Find out in this column next week!

* * *

Ileen Latreille called early this week with the Friendly Neighbors news as she was nipping off to see her new great grandson who was born on Monday. Congratulations Ileen! Any other new great grandchildren I might have missed, readers?

* * *

Winners at the March 24 Open Euchre sponsored by the Friendly Neighbors included Anne Lalonde, Estelle Brazeau, Kay Theoret, Alex McDermid, Fern Theoret and Raymond Taillon.

Anne Lalonde won the door prize, while the specials went to George Beaudette, Joan Abrams, Rena Major, Isobel Larocque, Annette Cretien and Dorothy Roy.

Stella Lapierre was the lucky winner of the ham donated by Joan Abrams. Mmmm, seems to me Stella won the Christmas turkey, too, didn't she? Lucky duck.

* * *

I was asking Larry Gordon just what was going on at Miss Heward's old place, as his truck has been parked outside and there has been a flurry of activity at the site recently. Larry says he has torn off the old shed and summer kitchen and is now busy renovating the 1826 building. ''It's very interesting,'' says Larry.

* * *

Talking about interesting, John Van Baal tells me that the Cornwall mixed underwater hockey team won the provincial championships in Toronto on the weekend, defeating a team from the University of Guelph. Other Glengarry residents on the team include Ron McLean of Summerstown and Joanne Bonaville of Glen Walter.

Next berth for the team will be the National championships in Edmonton on April 21. John says the team feels ''pretty good'' after the weekend and is ready to take on the next best team Canada has to offer.

Congratulations and good luck, John!

* * *

An update on the actions of the St. Mary's Tennis Club group which is trying to raise funds so that the outdoor tennis courts in Williamstown can be renovated this spring, shows us that things are progressing well.

During the year there have been four $100 draws made and the winners were Father Charles MacDonald, Gilles Paradis, Dan Flipsen and May Fitzpatrick.

On April 22, the group is holding a dance at St. Mary's Centre, where the final draw for $500 will be made.

A May 14 Walk-a-thon has been planned in Williamstown, and the group has also applied for a Wintario grant to help with the refurbishing of the courts.

It is hoped that the renovations can begin the latter part of May so that everyting will be set for our racquets and tennis elbows this summer.

REMI Prud'Homme
INSURANCE BROKERS INC.
Assurance General Insurance
Vie, Feu, Vol, Auto, Theft, Fire, Life
FARM
Tel. 525-3134
151 Main Street, P.O. Box 1600, Alexandria, Ont. K0C 1A0
40-tf

LIFE
Meet your changing financial obligations with a Financial Security Planning Program from The Co-operators. Call me today for complete information.

the co-operators
Frederick Leroux
Insuring Canadians in the co-operative spirit
Apple Hill - 527-5672
LIFE · HOME · AUTO · COMMERCIAL · FARM · TRAVEL

Dress up your new Easter Outfit with fine Costume Jewellery
by Coro, Oscar de la Renta
La Perle, Majorica

DESROSIERS & HOPE
JEWELLERS & GIFTS
49 Main St. S. 525-2339

Resident celebrates 91st birthday with family



DALKEITH
Jean MacLennan
874-2385

On March 20, Evangeliste Tessier celebrated his 91st birthday at a family dinner at the home of Maureen and Albert Tessier.

* * *

Last week's *Glengarry News* had a picture of Mildred McCann, who celebrated her 89th birthday on March 22nd.

* * *

The family of Donald John MacLeod gathered for a birthday dinner on March 23 to mark his 86th.

* * *

On Saturday (March 26) Dorothy Detatie, Carol McCann and four grandchildren joined Lois Gagnon and children in a surprise birthday party for Marie McCann.

Happy birthday to all four celebrants and may you all have good health in the following years.

* * *

Both William D. MacLeod and Angus MacLeod are recuperating in hospital in Cornwall.

* * *

Sympathy is extended to Mary, Joan and Robert Fulton on the death of George (Dodie) on Friday (March 25).

* * *

Yvette and Gerard Goulet spent a few days holiday at Ste. Agathe, Que.

* * *

Ursula Jungen and her daughter Susi have returned from a holiday to their homeland, Switzerland.

* * *

Debbie MacMillan spent a week in Vancouver with her sister-in-law and husband, Christena MacMillan and Stephen Landon.

Now, Debbie, Ernie, Richard and Michael are enjoying a visit of her sister, Donna Daley, Lisa and Tammy of Winnipeg.

* * *

Lillian and Murray Howes of Kirk Hill have returned from the Dominican Republic, where Murray was representing the Canadian Holstein Association.

Carol MacLeod was in competition in Montreal, Saturday, sponsored by the Montreal Highland Dancing Association. She placed third in the sword, Sean Truibhas and reel.

* * *

Campbell MacLeod, Allan Kennedy, Eric MacSweyn and Shawn MacLeod represented Glengarry at the Junior Farmer March conference held at the Skyline in Toronto from March 18-20. They enjoyed the sessions and met a lot of young people. They also called to see the Ewen MacPhees in Toronto.

* * *

The Glengarry Holstein Club Open House, held March 19 was very successful with about 200 people visiting the seven farms which had opened up their barns for inspection. Delicious refreshments were served at each farm.

BERRYS PET FOOD
Good until April 2, 1988
While Quantities Last No Dealers
Safer Coat CONDITIONER 350 ml $5.29
Wizard LITTER MAGIC 250 g $1.89
Purrr 14 oz. 69¢
Tender Chunks 8 kg $11.99
Mon. to Wed. - 9 to 6; Thurs. & Fri. 9 to 9; Sat. 9 to 5
81 Main Street, North
Alexandria 525-3637

Thompson PHOTOGRAPHERS
•Weddings •Groups
•Family Portraits
•Baby Portraits
*PASSPORT PHOTO SERVICE
Reasonable Rates!
Photography in Your Home
Alexandria 525-2115

The Stormont, Dundas And Glengarry And East Grenville
LIBERAL
LIBERAL ASSOCIATION
SPECIAL MEETING
For
All Members Of The Association
Will Be Held
APRIL 13, 1988 at 7:30 P.M.
Town Hall, Chesterville, Ont.
To Elect Delegates To Attend The Annual Meeting of the
ONTARIO LIBERAL PARTY ANNUAL GENERAL MEETING
The Annual Meting of the Local Association will be held at 8 p.m. April 13, 1988. at the SAME Location in Chesterville.
MEMBERSHIP SHOULD BE RENEWED PRIOR TO APRIL 6, 1988
Contact Leona MacIntosh
Maple Street
Iroquois, Ont.
Signed
William Dillabough

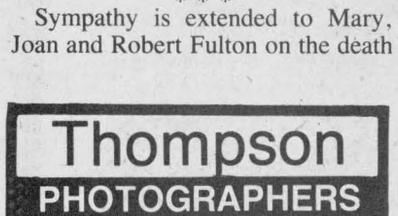
L. and M. GUNS REG'D.
Firearms bought, sold, traded, and repaired
Crossbows
Camping Equipment
Outdoor Clothing
Top Quality
Fishing Tackle
R.R. #1, Cornwall
Tyotown Rd., between Boundary and Purcell Rds.
Michael Massia, prop.
931-2010

You should HEAR what you're missing

The custom-made Beltone® ODE is comfortable, inconspicuous and fits entirely within your ear!
A regular monthly hearing aid clinic will be held on the FIRST TUESDAY OF EACH MONTH
TUES., APRIL 5
10 a.m. to 1 p.m.
ALEXANDRIA OPTICAL LTD.
Lochiel St., West, Alexandria
Please phone for further information
J. M. DIGUER; C.C.L.F. (M) O.C.L.A.
Beltone Hearing Aid Centres Ltd.
John Robillard Certified Hearing Aid Specialist
525-4340

Mischievous Leprechaun got into Glen Sandfield column



December wedding

Karen and Herbert Aitken were married at Salem United Church in Summerstown on Dec. 18. Karen is the daughter of Percy and Ruth GAdbois and Herbert is the son of Kenneth and Darlene Aitken. All are from Summerstown, where the newlyweds will reside.

Ladies' Day planned April 7

About 200 women will shed their work clothing to gather at the Glengarry Sports Palace, welcome spring and attend the second annual Rural Ladies Day, April 7.

The event will feature guest speakers, a fashion show and several craft exhibits. Organizer Sue Robertson said Friday, the event was arranged exclusively for women because "men get to go to all-day seminars and we thought that women deserved a treat too."

The show will begin with a speech by Ottawa Orchid Society President Marilyn Light, on how to design a garden. Next, Dr. Andrew Pipe, assistant professor of the University of Ottawa Heart Institute will brief the ladies on the institute's past achievements.

Following the buffet dinner, Ms. Robertson will present a fashion show with a comical thread. The ladies will also view spring fashions from Viau's Ladies Wear of Green Valley.

Diane Lalonde, a counsellor from St. Lawrence College will talk about strengthening family communications, followed by travel tips from travel agent Grace Marrow. The 200 tickets to the event were sold out, said Ms. Robertson.

GLEN SANDFIELD

Lorna Chapman
874-2408



Oops! Do you suppose that a little green leprechaun got into this column last week and deleted the name of our charming Irish dancer Stephanie Fraser? We sincerely apologize. She is a most personable and talented young lady. The 39'ers were sorry she had not come prepared for an encore, as the group clamored for more. Stephanie is the delightful daughter of Stanley and Jackie Fraser of Alexandria.

* * *

Mrs. Bernice Noblitt has been awarded the Order of Ontario for her leadership and commitment to bettering the lives and advancing the rights of women. She has been involved with the Women's Institute for 33 years. The award will be presented by Lt. Governor Lincoln Alexander on May 9, at a Toronto university. She is one of 18 recipients to be honored at this ceremony.

Well done, canvassers!

The Ont. Heart and Stroke Foundation wishes to thank the following captains: Glen Robertson Optimist Club, Mary Lou MacMillan and S. E. McCracken, along with all the volunteers who helped in our door to door canvass in Lochiel Township. Money raised in this area totalled $3,470.50 and $43.80 from coin boxes. A job well done by all!

* * *

Recent visitors with Mr. and Mrs. Laurier Latulippe were Mr. and Mrs. Michel Guilbeault and family from Alfred, Mr. and Mrs. Adelard Decoeur of Alexandria, Mr. and Mrs. Jacques Michaud of Point aux Trembles and Mr. and Mrs. Richard Latulippe and Eric.

* * *

Recently, Mr. and Mrs. Steve Willis, Philip and Grace of P.E.I. stopped in at the home of Roderick and Marion Fraser and family for a visit. While there, a few folks were invited in for the evening: Frank, Jean, Melissa and Dawn Brodie and Phyllis Roddick, Leslie, Della and Marilyn Forbes.

* * *

Anna and Jack Campbell of Victoria and Maribel Burns of West Vancouver were home for a week with their parents Roderick, Marion Fraser and family. On the weekend Gail Fraser of Kingston came home to see them. Other visitors during the week were Elizabeth, Anne and Nina Kozak, Jack and Margaret Kerr, Willie and Molly Brodie, Ernie MacMillan, Brian, Gwen Brodie and children. While the folks were here, the family was invited over for an evening at the home of Frank and Jean Brodie. Maribel Burns has returned from Saudi Arabia where she spent a year there nursing. She found the weather very hot in their summer. It was quite a challenge working among the Saudi Arabians, their language and lifestyle are so different from what she was used to in Canada.

* * *

Josie and Melanie MacLachlan of Toronto, and Haley and Cheri MacLachlan of Ottawa have all returned home after spending the school break with their grandparents, Ron and Christina MacLachlan. Murray and Alida MacLachlan of Ottawa were also recent visitors.

* * *

The euchre party at Glen Sandfield hall took place the evening of March 24. There were eight tables in play. Prizes were won for ladies high by Marion MacGillivray; low, Mrs. Melvin Terry; gents high, Lionel Brunet, and low by James MacCallum.

The chocolate hen was won by Marion MacGillivray, and the envelope draw was won by Keith MacRae. The next euchre will be on April 7 at 8 p.m.

* * *

Pebbie MacMillan, Eileen MacGillivray, Bessie MacLennan and Lorna Chapman accompanied Nan Campbell to Lachute recently for the March meeting of the Christian Women's Club. Alberto Luna spoke on treasures of the Andes and had some beautiful Peruvian handicrafts on display. Lorna Chapman sang and led a sing-song of treasured Irish tunes, accompanied by Bessie MacLennan at the piano. The second speaker, Marshalline Simons, a homemaker and mother from Montreal spoke on treasured thoughts of her early life, her childhood and her husband and family. A most inspiring message of hope and peace for everyone.

* * *

The choir practice for the Good Friday service will be held Wednesday (March 30) at 8 p.m. at East Hawkesbury United Church in Ste. Anne de Prescott. This is for all Glengarry East Pastoral Charge choir members and any others who would like to sing with the combined choirs.

McCrimmon Women's Institute

The regular meeting of the McCrimmon WI was held on March 17 in the Lochiel Township hall.

Mrs. A. D. MacLeod introduced our guest speaker, Murray Howes, who gave a very interesting talk on the maple syrup industry. He showed slides of the early methods of tapping the trees and heating the sap that was used by the Indians.

Then it progressed from boiling the sap in large open pots outside to boiling in evaporators in the sugar camps. Shown were slides of gathering the sap, using horses and sleighs, until finally the modern pipeline method was introduced.

Up to 40 litres of maple sap are needed to make one litre of maple syrup. Mrs. C. MacDonald thanked Mr. Howes and presented him with a small gift.

The roll call, "a Canadian invention used worldwide" brought many different responses. Miss M. Urquhart commented on the motto "Agriculture is one of Ontario's most important industries."

A delicious St. Patrick's lunch was served by the hostesses and several prizes were given out.

Easter isn't Easter without flowers
Send an FTD
EASTER BASKET BOUQUET
or choose from an array of spring bouquets, blooming plants, silk arrangements and much more.
GLENGARRY FLOWERS & GIFTS
43 Main St. S. 525-1660
13-1c

The Easter Bunny Was Here
and he left a great selection of Easter Gift Ideas
Choose from
- Chocolate Easter Bunnies
Solid or Hollow
- Eggs filled with Smarties
- Easter Baskets
- Pastel Plush Bunnies
and more
Ruby's Country Store
Main Street Maxville 527-2800

Carolyn's Creations wishes you a very Happy Easter
Professional Hairstyling by CAROLYN LAHNEMANN
RR 2, Bainsville, Ont. 347-7102

Takes One To Catch One.
CIVIC CRX Si
From $15,125
Contact Pat Landon
GLENGARRY HONDA
MAXVILLE
527-2007

STOP
Don't Buy Any Microwave Oven, TV, VCR or Home Entertainment Unit
Until you see Our
MIDNIGHT MADNESS SALE
Details in next week's paper
13-1c

SPRING PRICE BREAK!
SALE ENDS Sat., April 2nd
CHOOSE FROM:
18 Regular Flavours
OR
7 Diet Flavours
3.99 PLUS DEPOSIT
24x300 ml CASE or
12x850 ml CASE
Trademark Registered/Pop Shoppe of Canada Limited
NO LIMITS
SALE ENDS SAT., APRIL 2/88
AVAILABLE AT THESE PARTICIPATING DEALERS:
LEFEBVRE DISCOUNT FOODS
Lochiel Street Location Only
13-1c
The Pop Shoppe

HYDROSTATIC DRIVE: AUTOMATIC RESULTS
Built for the homeowner who wants professional lawn results, the Gravely Professional-H lawn tractor delivers years of dependable service.
SPRING SPECIAL
12 h.p. Tractor with 38" mower deck
$3,500
Offer expires April 30/88
*5-YEAR LIMITED WARRANTY.
Warranty may vary depending on equipment purchased and actual use. Details on request.
GRAVELY
FENDT
ZIGGY M. LOOS & SONS INC.
Authorized Sales & Service
King's Rd. (West of St. Raphael's)
347-2961
7-Day Emergency Service
10-4c

making your money work
TRUST COMPANY GUARANTEED INVESTMENT CERTIFICATES
10.125%
5 Year Term GIC

8.00%	8.625%	8.375%	8.875%
30-89 days	60-89 days	90-179 days	180-364 days

PERCENTAGE	1 YEAR	2 YEAR	3 YEAR	4 YEAR	5 YEAR
ANNUAL	9.125%	9.625%	9.75%	10.00%	10.125%
SEMI-ANNUAL	8.875%	9.375%	9.50%	9.75%	9.75%
MONTHLY	8.75%	9.125%	9.25%	9.75%	9.625%
RRSP	9.00%	9.625%	9.625%	9.75%	10.00%

NO HANDLING CHARGES
RATES SUBJECT TO CHANGE
GIFFORD ASSOCIATES
SERVING OTTAWA REGION OVER 30 YRS
CALL DOREEN HEBERT
613 Pitt St., Cornwall 937-0118

GOOD NEWS

FOR HOME BUILDERS AND CONTRACTORS



The most recent development for mounting pre-built

Thermal Windows

NOW AVAILABLE:

7 1/4" All Vinyl Window Frames for 6" stud walls. Ideally suited for all interior and exterior finishes.



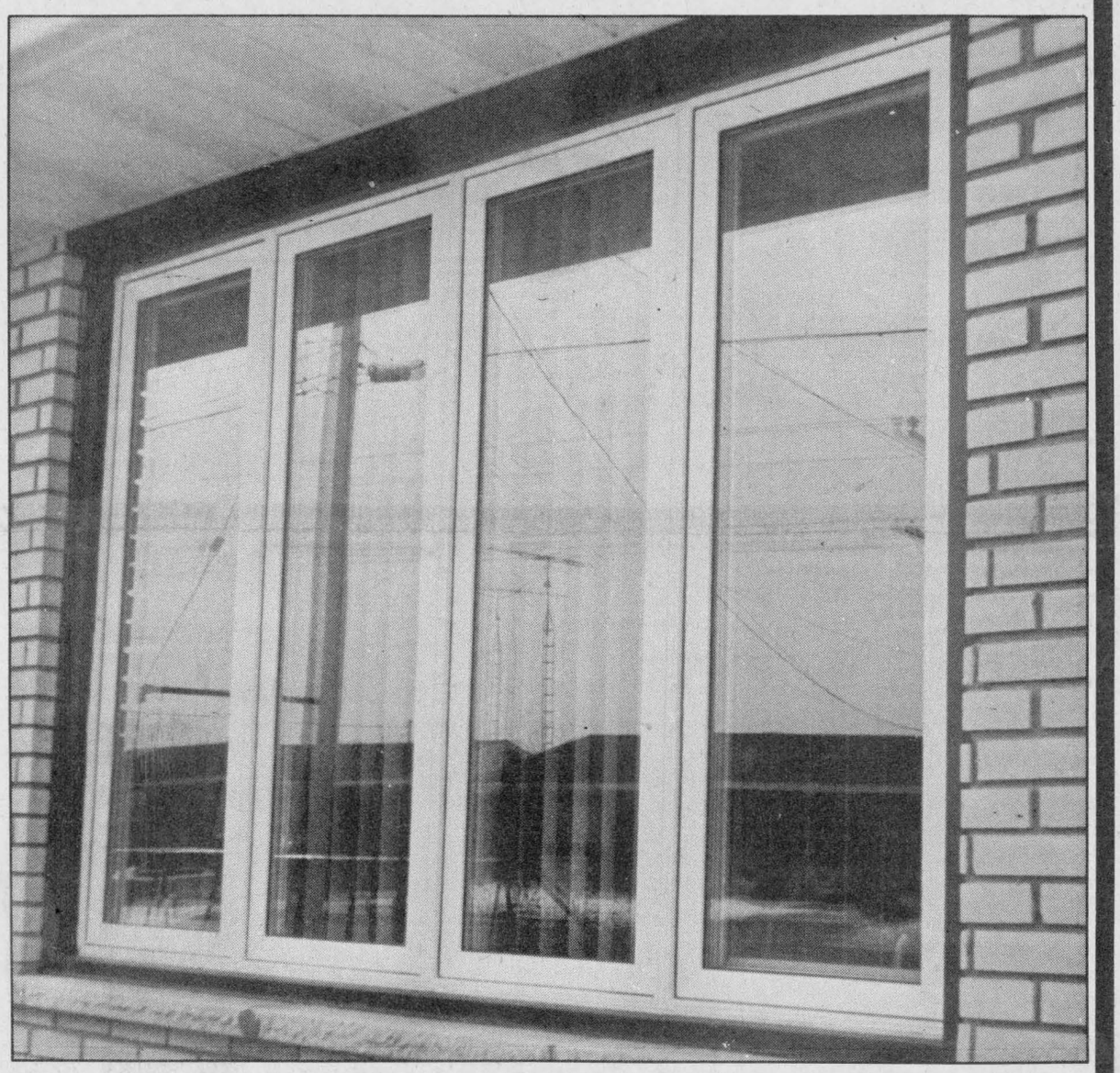

For further information on this terrific new product and for all your window needs

Contact

MICHEL LACOMBE

Exclusive Dealer For:

FARLEY WINDOWS INC.

at

GLENGARRY INSULATION

305 Main St., South Alexandria 525-4947



The Alexandria Junior B Glens swept the Char-Lan Rebels to win the St. Lawrence Division championship. The Glens skated to an exciting 8-6 win over the Rebels on home ice, Monday night. The Glens now meet the Rideau Division champion, which will be Prescott or Westport.

Glens sweep past Rebels, capture St. Lawrence crown

by Peter Conway
Sports editor

The famine is over for the Alexandria Junior B Glens.

The last time the Junior B Glens paraded up and down the ice with a championship trophy was in 1974. Most of the members on the current club were still in diapers and the Glens' home rink was the Glengarry Gardens.

After Glen Campbell scored into an empty net with two seconds left on the clock, icing an 8-6 Glens' win over rival Char-Lan Rebels and a four-game sweep in their best-of-seven St. Lawrence Division final, Monday night, it touched off a wild celebration for the Glens and their fans at the Glengarry Sports Palace.

The celebration carried into the early hours of Tuesday morning. For Alexandria Glens' fans, the championship ended years of frustration and disappointment.

For Coach Peter DeRooy and the rest of the Glens' management, capturing the St. Lawrence Division championship was a dream come true.

"I know the players wanted to win the series for Archie (Stewart, Glens' president) and Claude (Roy, Glens' manager). I can't say enough about our players and their performance in the series," said an elated Glens' Coach Peter DeRooy, drenched in champagne moments after the game.

Both the Glens and Rebels advanced to the championship series after knocking off their semi-final opponents in five games.

Although the Glens finished second to pennant-winning Char-Lan in the regular season, Peter DeRooy's club entered the final with confidence.

"I honestly felt if we got the goaltending we could beat them (Char-Lan) in the series. Before the series started, I thought we could skate with them," said DeRooy.

DeRooy and company rode the goaltending heroics of veteran Daniel Brunet throughout the playoffs. While Brunet turned in stellar performances against the Morrisburg Lions in the semi-final series, he saved his bag of tricks for the Rebels.

Throughout the championship, Brunet thwarted Rebel snipers. Though both clubs were evenly matched, the Glens enjoyed the decisive edge between the pipes.

"Brunet made the key saves throughout the series and he was the difference in the series," said a disappointed Rebels' Coach Dave Hanson.

Brunet handled the brunt of the goaltending work in the regular season and the veteran responded with a masterful performance against the Rebels.

"Daniel played super and I told him after the Morrisburg series the final was his to win and he came through for us," said DeRooy.

The Rebels jumped out of the gate early and took a 3-1 lead mid way in the first period. The Glens stormed back with two goals in the final 25 seconds of the period to guard a 4-3 lead after 20 minutes.

The Glens led 6-3 after two periods, but the Rebels bounced back with goals in the third stanza to trim the advantage to 6-5.

After the Glens went ahead 7-5, the Rebels pulled to within one goal before Glen Campbell iced the win with an empty net marker in the dying moments.

DeRooy praised his club's effort, saying the series victory was "a team effort," but he couldn't say enough about Campbell's effort throughout the series.

"Leonard wanted to win so badly because it's his last year in junior hockey. But I can't say enough about the way Glen Campbell played. It has been a pleasure to coach Glen this season," he said.

Campbell paced the Glens' attack with a hat trick, while singles went to Seguin, André Lapensée, John Dullaghan, Chris Carney and Bob Van Delst.

"We had a lot of spirit in the playoffs and I think our players showed a lot of guts in the series. There was a lot of togetherness on the club and I am really proud of the players. The fans have been very supportive and the boys know when there's a large crowd in the stands. I hope the fans keep coming out to support us," said DeRooy.

Though the Rebels were missing key players in Kevin Poapst, Chris Leblanc and Kevin Buchan, DeRooy knew his club would be in a struggle to the final whistle.

"Char-Lan showed a lot of guts and I knew they wouldn't quit. Even though we had a 3-0 lead in the series, we knew they would come out and try their hardest no matter what happened."

Crowd-pleasing series

The Glens and Rebels provided fans with an entertaining series. Each game was close and the outcome, with the exception of the opening game, was decided in the final moments.

The Glens skated to a 7-5 win in the third game, played in Williamstown, Saturday night. Alexandria led 4-2 after one period and 5-4 after 20 minutes.

Glen Campbell and Kevin Kamen-

(Continued on page 16)

FROM THE SIDELINES

Peter Conway



Classic final

As I write this column, the Alexandria Junior B Glens are on the brink of capturing the St. Lawrence Division championship.

Heading into Monday's game, the Glens enjoyed a commanding 3-0 lead in the best-of-seven series against rival Char-Lan Rebels.

For some hockey people who have followed Junior B hockey all season, an Alexandria club skating off with the title may come as a surprise, and even a shock to others.

The Glens and Rebels battled for top spot most of the season until Dave Hanson's club pulled away with about three weeks remaining in the regular season.

The Rebels and Glens both ousted their semi-final opponents in five games. A match-up between Glengarry's two clubs was a fitting end to an exciting and entertaining St. Lawrence Divisions season.

And it has been an entertaining series for the fans.

Though Glens' supporters left the Glengarry Sports Palace in a frenzy following Alexandria's thrilling 6-5 double-overtime win Friday night, the fans were the real winners.

It has been a few years since the Glens have played on home ice before an enthusiastic crowd. Rebels' supporters were out in full force as well, all of which made the friendly rivalry even more vocal in the stands.

In hockey circles, Junior B hockey takes a back seat to the Central Junior Hockey League and the Ontario Hockey League. While some Junior B players don't possess the talent to play in a higher-calibre loop, hard work and desire make up for it on the ice.

The St. Lawrence Division final has also seen the emergence of players who may have experienced disappointing regular seasons, but have grabbed the spotlight during post-season play.

Though Glen Campbell was overlooked on both all-star teams recently, he has been a top performer in the series. He is a two-way player at both ends of the rink and he has been one of the main reasons for the Glens' success in the playoffs.

But, without a doubt, the play of goaler Daniel Brunet is the major reason Peter DeRooy's club has enjoyed success. He has been outstanding against the Rebels.

Char-Lan does not have sniper Kevin Poapst in the series because of an injury, but Brunet has stopped everything thrown at him.

The Rebels still have plenty of firepower with the likes of Mike Jodoin, Roddy McKenzie, the Menards and Chris Villeneuve, but all have been unable to find a flaw in the Alexandria goaler.

Playing a major role in a playoff series is nothing new to Brunet. Three years ago, he backstopped the Alexandria Junior C Glens to the Eastern Ontario Junior C Hockey League title.

Then, only two years ago, he got an SOS call from the Char-Lan Rebels and helped them to the Eastern Ontario Junior B Hockey League championship.

So, should the Glens go on to win the championship, Brunet may become the only Glengarrian to win three junior league titles in four years.

The series has provided fans in the county plenty of entertainment. To the winner of the series, a date with the Rideau Division champion on the road to the Eastern Ontario Junior B Hockey League championship.

For the loser, an end of a dream which began last October when the regular season began. No matter what the outcome is both of Glengarry's two junior clubs can be proud of their respective seasons.

Shows some class

The Glengarry Highland Games are still five months away, but a significant happening took place in Maxville over the weekend.

Current members of the Highland Games' executive and past presidents were presented blazers, recognizing their work and contribution towards the largest annual highland gathering of Scots in the world.

Murray MacQueen, who just finished his term as president, is the brainstorm behind the idea of presenting the blazers. People who have worked many years toward the betterment of the Games have always been taken for granted.

Past presidents and executive members are the driving force which makes the Games a success every year. Recognizing these people shows a lot of class.

The Glengarry Highland Games has a dedicated group of workers that strive for excellence each year. For the 30 people or so that were given jackets on the weekend, a job well done over the years and continued success.

To Past President Murray MacQueen, new president Allan MacEwen and the rest of the current executive, keep up the great work and I'm sure this year's Glengarry Highland Games will be another huge success.



Girls A champs

The Maxville Junior Public School girls floor hockey team captured the A title at a recent tournament. Standing in the back row from the left are Coach John Marjerrison, Jodi Tyo, Amy MacEwen, Shana Currier, Fofi Gouskos and Principal Bob Wilkes. Sitting in the front row are Shari McIntosh, Crystal Rolfe, Bridget Glen, Melissa Munroe, Patty McKay and Nancy Quesnel.

Injuries hurt, still no excuses

by Peter Conway
Sports editor

Despite playing without three key veterans in the St. Lawrence division final, Char-Lan Rebels' coach Dave Hanson showed a lot of class in the wake of his club's four-game sweep at the hands of the Alexandria Glens.

There were no excuses. He refused to put the blame on any of his players shoulders following his club's early exit. Even without regulars Kevin Poapst, Chris Leblanc and Kevin Buchan, Hanson praised his club's effort.

"The boys put in a strong effort and that's all a coach can ask for. I have no complaints and although we had some injuries, I won't make excuses," said Hanson.

While his coaching counterpart celebrated down the hall at the Glengarry Sports Palace, Hanson directed praise towards the champions.

"Alexandria played well in the series and you can't take anything away from the Glens. They got the breaks around the net and worked hard to get the breaks."

Hanson then turned his attention to Glens' goaler Daniel Brunet.

"Brunet made the key saves throughout the series. When we had chances around the net, Brunet was there to stop us," he said.

Another reason which contributed to the Rebels' early exit was their powerplay, or lack of one.

"Their powerplay was effective in the series and ours wasn't. We also lacked discipline at times and we took some frustration penalties and the Glens capitalized with their powerplay."

Hanson said a physical semi-final series against Winchester caught up to his club in the final.

"It was a grinding series against Winchester. All Winchester could do against us was to play physical and unfortunately for us it left us with some injuries. But the rest of the guys showed a lot of heart and spirit each game."

Rebels' notes: The dedication award goes out to Darin and Daryl Menard who both played in Monday's game under strain and pressure. Many Rebels' followers didn't expect the twins in the lineup after learning of their grandmother's death over the weekend.

Dewitt's late goal sparks Laggan

Eddy Dewitt's goal with one second left on the clock in Thursday night's fourth game of the Border Hockey League final has given defending-champion Laggan new life.

Laggan took advantage of an extra attacker in the dying moments, as Dewitt banged in a rebound past St. Raphael's goaltender Alain Giroux. Dwayne Spink and Murray MacDonald drew assists on the goal which lifted Laggan to a 3-3 draw.

St. Raphael's leads the eight-point final, 7-1, and the clubs meet Thursday at 9 p.m. at the Glengarry Sports Palace.

St. Raphael's scored in the opening minute of the contest when Leo Seguin's harmless shot from the point deflected off a Laggan defenceman past Laggan goaler Doug Spink.

St. Raphael's enjoyed territorial advantage most of the opening stanza, but were unable to beat Spink between the pipes.

Laggan drew even near the end of the period when Dwayne Spink converted a pass from Keith Rigby.

Spink scored his second goal of the contest in the middle stanza as Laggan applied offensive pressure on St. Raphael's goaler Alain Giroux.

Laggan's lead, however, was short-

(Continued on page 16)



Skating awards

The Char-Lan Figure skating club handed out its awards to various skaters following the club's annual review on Sunday. Standing in the back row from the left are Ursula Vogel, most outstanding skater and Melanie Viau, most improved junior. Standing in the bottom row from the left are Calla Humphreys, most improved tiny tot. Tied for most improved intermediate boy were Roch Brunet and Sebastien Togneri and Mellissa Van Loon was most improved in the "Learn to Skate" program. Kim Abrams, was most improved intermediate girl. The winner of the "Weekend at St. Jovite" draw was Joe Vaillancourt of Cornwall. About 300 people attended the ice show, held at the Charlottenburgh Recreation Centre.

Staff photo — Janet Clermont

Late goal nets tie

(Continued from page 15)

lived as Giroux and Barry MacDonald combined to send Frank St. Pierre in alone on a breakaway to tie the contest a minute later.

The clubs kept up a hectic pace in the third period, but Giroux and Spink provided fans with a stellar goaltending exhibition.

Frank St. Pierre gave St. Raphael's a 3-2 advantage with six minutes left in the period, finishing off a three-way passing play from Leo Seguin and Norm Seguin.

Laggan pressed for the equalizer until the final second when Dewitt's marker sent the series to a fifth game.

If a sixth game is needed, it will be played Friday night at 8 p.m.

Novice squad wins title

Char-Lan Claude Nunney Legion novice travelling team claimed the Lower St. Lawrence League play-off championship, Monday night, defeating cross country rivals, Alexandria, 4-2, in the final game of the 4 point series.

Scoring for the Char-Lan team were Tim Corput, with two, and Stephane Loyer and Kent McDonell with one goal each.

On Saturday at Char-Lan, the Legionnaires clipped Alexandria, 3-2. Stephane Loyer, Darryl Knight, and Kent McDonell provided the ammunition for Char-Lan.

The Williamstown team, which is coached by Gerry Knight, also won the league championship during the regular season play.

Glens oust Char-Lan Rebels

(Continued from page 15)

sky scored two goals each for the Glens, while singles went to André Lapensée, Jamie Carbonette and Ron Collier.

Chris Villeneuve paced the Rebels with three goals, while Kevin Renwick and Mike Jodoin tallied singles.

The most exciting and entertaining game of the series was Game 2 played at the Glengarry Sports Palace, Friday night.

John Dullaghan's goal 59 seconds into the second overtime period lifted the Glens to a thrilling 6-5 victory and 2-0 lead in the series. The Glens led 1-0 after one period and trailed 4-2 after two periods.

"The turning point in the series was in the second game and they led 4-2. Our club showed a lot of character by coming back to win the game."

Roddie MacKenzie's second goal of the contest gave Char-Lan a 5-4 lead with two minutes left in the first overtime session. But André Lapensée's second goal sent the clubs into a second overtime session.

Glen Campbell, Leonard Seguin and Luc Decoeur were the other Glens' marksmen, while Craig Faubert, Daryl Menard and Darin Menard rounded out the scoring for the Glens.

The Glens opened the series with a 6-3 win in Williamstown last Wednesday night. Leonard Seguin sparked the Glens with three goals, while John Dullaghan, Luc Decoeur and Mike Sauve tallied singles.

Scoring for the Rebels were Roddie McKenzie with a pair and Daryl Menard.

Glens' Notes

Another key performer for the Glens in the series was forward André Lapensée. "André had a great series and he scored so many goals for us," said DeRooy.

The Glens now meet the Rideau Division champion. Prescott leads the best-of-seven Rideau final 2-1 against Westport. DeRooy is looking forward to the next series and he doesn't care which club he meets.

"Travelling wise, I'd rather play Prescott, but it doesn't really matter who we play," he says.

One person who wasn't popular in Alexandria following Monday's game was Rideau-St. Lawrence Division President John Shorey.

Shorey attended the Prescott-Rideau contest, rather than attend the Glens-Rebels contest at the request of the Glens' management.

Theoret shines

by Bruce Howells

Ladies sponge puck play for March 23 saw Art Benton, behind Natalie Theoret's outstanding goaltending, blank Tapis Richard 1-0, to tie its best-of-five finals at one game apiece.

Sue LaPearle, assisted by Karen MacDonald scored the game's only goal with just 5:52 remaining in the game.

The evening's other game saw Paul's take a 2-0 series lead in the "B" final with a 3-1 victory

WE'VE GOT YOUR PART.

If We Don't Have It, It Doesn't Exist!

Domestic or Import

HOPE'S AUTO PARTS

40 Main St. S. (downtown Alexandria) 525-1330

karate

Shorin Ryu Kempo Contact Karate

Co-Ed Classes

Learn:
- Contact with pad
- How to breath
- How to discipline yourself
- How to increase your power-effective self defense and much more

1988 REGISTRATION — April 4 and 5 between 6 and 9 p.m.

Pee-Wee (6 to 8 yrs.) 6 to 7 p.m. $50
Junior (8 to 13 yrs.) 7 to 8 p.m. $50
Students (14 to 18 years) 7 to 8 p.m. $75
Adults 8 to 9 p.m. $85

Every Wed. & Fri. for 15 weeks
For more information call 931-1351
Sensei (Teacher) Stephan Daye — 1st Dan Black Belt
St. Joseph School, Lancaster
12&13c

Mac's Marina
BOATS & MOTORS DEALER
MERCURY OUTBOARDS
Inside Boat Storage For Outboard and I/O Rigs 11-tf
Complete Marina Service
Priced Reasonably
South Lancaster 347-2788

GLENGARRY Golf and Country Club
Enquiries to The Glengarry Golf and Country Club
After March 31, 1988 please direct telephone enquiries to Mr. James MacDonald (Business manager)
Between 9:00 a.m. and 4:00 p.m.
525-2912 (Clubhouse)
Written Enquiries to:
P.O. Box 400
Alexandria, Ont.
K0C 1A0
13-1c

A New Form Of Family Travel.
Civic Sedan From $12,345
Contact Pat Landon
GLENGARRY HONDA
MAXVILLE 527-2007

LUKE'S SPACE AGE FAN HEATER
IDEAL for summer cottage, boats, trailers.
SAFETY FEATURES: Can be left running constantly night and day. No red hot element wires.
COST TO OPERATE: Approximately 5 cents per hour. Portable, can be plugged in any outlet.
Easily converts into summer fan!
• CSA approved • Guaranteed 5 yrs. on parts & labor
MICROFURNACE
WILL SAVE YOU MONEY
Available at...
Luke's R.V.
Service & Parts Reg.
RR#1, Summerstown
Pilon's Point
613-931-2269
13-1c

Johnny Mac's TAVERN
Martintown, Ont.
528-4233
OPEN GOOD FRIDAY
Noon to 11:00 p.m.
(Kitchen open all day)
ENTERTAINMENT
Friday 4 to 11 p.m.
Saturday 9 to 1 a.m.
Sunday 4 to 11 p.m.
CHRISTOPHER ALLAN BAND
Sunday Buffet
GLAZED HAM scalloped or creamy whipped potatoes, veg., salads, dessert, tea or coffee 6.95 per pers. plus tax
Take-Out Menu Available

SPORTS CALENDAR

SPORTS PERSONALITY OF THE WEEK

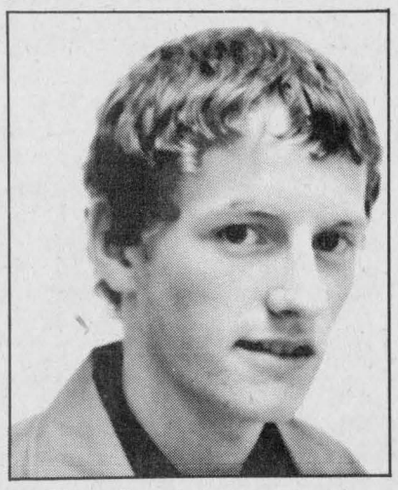

Glen Campbell scored three goals to spark the Alexandria Junior B Glens to an 8-6 win over the Char-Lan Rebels, sweeping the best-of-seven St. Lawrence Division final, at the Glengarry Sports Palace, Monday night.

WEDNESDAY, MARCH 30
Women's Soft Puck Hockey League
8 p.m. to 10 p.m.
GLengarry Sports Palace
* * *
THURSDAY, MARCH 31
Border Hockey League Final
9 p.m.
Glengarry Sports Palace
* * *
FRIDAY, APRIL 1
Border Hockey League Final
8 p.m.
Glengarry Sports Palace
* * *
SATURDAY, APRIL 2
Old Timers' Hockey Tourney
8 a.m. to 7 p.m.
Maxville & District Sports Complex
* * *
SUNDAY, APRIL 3
Border Hockey League Final
1 p.m.
Glengarry Sports Palace
* * *
MONDAY, APRIL 4
Char-Lan Indoor Soccer League
7 p.m. to 10 p.m.
Char-Lan High School
* * *

Charlebois and Son Reg'd
General Contractors
New Home and Renovations
Yvon and Jean Pierre, Prop.
613-525-4166

GLENGARRY R.M.C.
AGGREGATES & CONCRETE
"We do our level best".
Green Valley 525-1750

LAUZON ACCOUNTING
Bookkeeping & Income Tax Returns
124 Main St. S. Alexandria
525-2069, If busy call 525-4731

TELEVISIONS-STEREOS-TOWERS
ANTENNAS-ROTORS, ETC.
With 20 Years Experience
Ladouceur Electronic Service
(Located at Marcel TV Furniture Ltd.)
(613) 525-3695

Betty GRÂCE À VOUS BECAUSE OF YOU
GEORGE LANTHIER ET FILS LTÉE
Alexandria 525-2435

ALEXANDRIA IGA
Main St. S. Alexandria

Larocque Inc. Meunerie Feed Mill
BERNARD LAROCQUE, PRES.
Glen Robertson Tel. 874-2212

GLENGARRY SPORTS PALACE
Macdonald Blvd.
Alexandria
525-3600

MASSON INSURANCE BROKERS LIMITED
All Types of Insurance For Your Needs
8 St. George St. W.
525-1836

DOIRON AUTO INC.
See us for all your car parts and light duty trucks
R.R.#4, Alexandria, Ont.
613-525-2791 1-800-267-9138

Complete Home Furnishings
You'll always do better at...
MARCEL TV-FURNITURE LTD.
ALEXANDRIA 525-3692

PHARMACIE GLENGARRY PHARMACY
Safwat Milad Pharmacist
Your Family Pharmacy
14 Main St. N. 525-3882

WILFRID MAJOR
Feed Service
North Lancaster
347-3211 or 347-3919

GTL always on the move
Alexandria
Tel.: 525-1433

CHEV-OLDS TITLEY ALEXANDRIA ONT
Formerly Glengarry Motor Sales
Highway 34 South, Alexandria
525-1480 or 347-2436

OUELLEX HOLDINGS INC.
CLAUDE OUELLETTE
Alexandria Tel. 525-2132

ALEXANDRIA BUILDERS SUPPLIES LTD.
Always Better Service
Hwy. 34, South Alexandria
Home Hardware and Building Supplies
Tel. 525-3151

Roy's GARAGE (Green Valley) LTD.
PONTIAC BUICK Cadillac GMC Trucks
We treat you Royally
525-2300

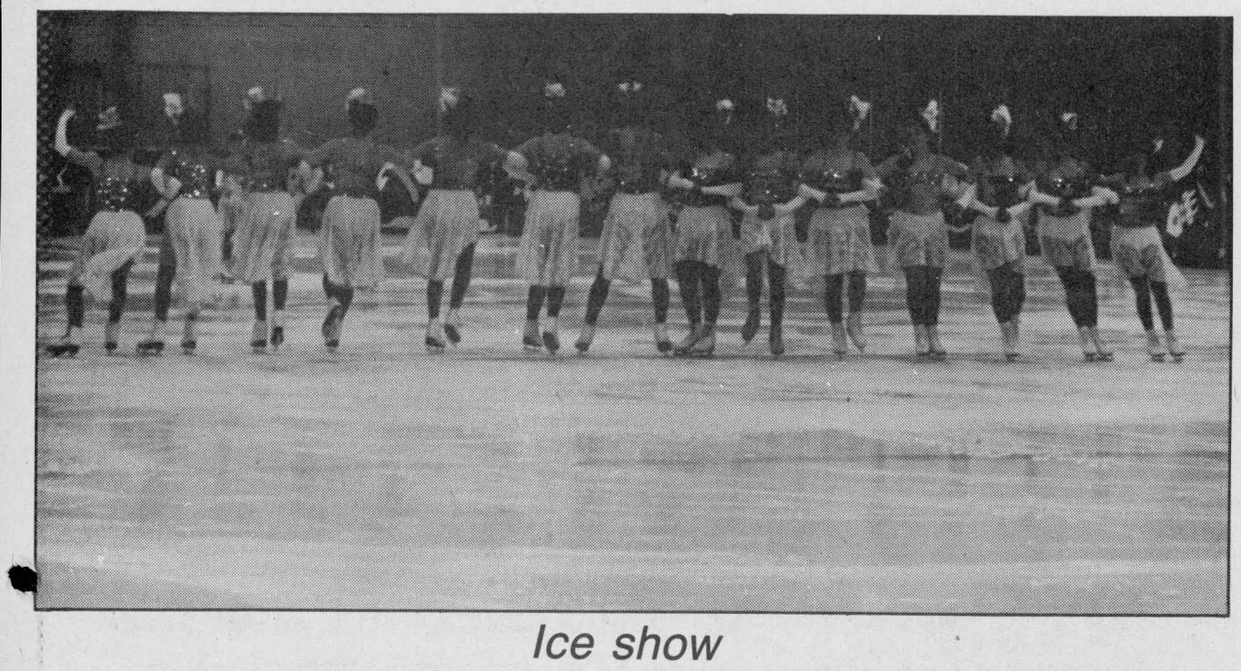

Ice show

The Alexandria Figure Skating Club performed their ice show in front of a crowd of approximately 350 people, Sunday afternoon at the Glengarry Sports Palace.

Maxville curlers win

For the third time in four years, the Maxville Curling Club rinks have won the Glengarry Cup of Curling.

Sunday afternoon at the Lancaster and District Curling Club, Maxville rinks defeated their Glengarry counterparts from Alexandria and host Lancaster to win the event.

Maxville's ladies' foursome was skipped by Jean Campbell. Other members of the rink were Karen Campbell, Elizabeth Marjerrison and Barbara Quinn.

Wayne Armstrong skipped the men's rink, while other members included Bob Banks, Gordon Robertson and Mark Pendergast.

Approximately 70 people attended the bonspiel and dinner.

"It's a friendly, but competitive curling competition and everyone enjoys themselves each year," said bonspiel co-ordinator Joan MacDonald.

Tony Wetering and Anna Mae Wightman skipped the Lancaster foursomes, while Stanley Fraser and Bonnie MacDonald skipped the Alexandria rinks. All of the participants were presented pins by the bonspiel organizers.

Next year's event will be hosted by the Maxville Curling Club.

Coaches needed for hockey program

A National Coaches Certification Program for hockey coaches will be held April 14 and 17 at the Glengarry Sports Palace.

The two-stage program replaces the old Level I and II programs and a minimum of 20 people are needed to hold the event. The cost is $40 per person.

Approxiamtely 15 people have registered for the program and mandatory attendance is required both sessions for participants to be certified.

The co-ordinators of the program are Gilles Joanette and Ricky Ladouceur from the Ottawa District Minor Hockey Association.

Further information can be obtained by phoning Gilles Joanette at 874-2143.

Teams needed for *News* Cup

Anyone interested in organizing or putting a team in *The Glengarry News* Cup is asked to attend a meeting at 8 p.m., Thursday night, at the Glengarry Sports Palace.

If enough interest isn't shown at the meeting, a *News* Cup likely won't be staged this year.

Top figure skaters recognized

The Alexandria Figure Skating Club recognized its top skaters of the year during its awards night, March 21, at the Glengarry Sports Palace.

Club President Nicole Nadeau and Can-Skate Chairman Lynn Boivin presented achievement certificates to about 80 young skaters, while Lise Ferland, assistant manager of the Alexandria Caisse Populaire, presented club trophies to the winners.

Awards were presented to Helene Cadieux, novice, Tanya MacDonald, intermediate, Julie Bellefeuille, junior and Brigitte Doiron, senior.

The award for the most-improved senior skater was shared by Joelle Nadeau and Hilary Wilson.

Claudine Nadeau was the recipient of the "hardest-working" award, while Julie Poirier was chosen the most congenial skater.

The committee's choice award, presented to the person who has been there to help above and beyond the call of duty, was presented to Julie Francoeur.

Gifts were also presented to each amateur coach for their many hours of work and dedication during the season.

The club staged a very successful skating show Sunday, attracting a large audience at the Glengarry Sports Palace.

Wins tourney

Char-Lan Timex Rebel Bantams brought the "A" championship trophy from the Iroquois-Cardinals tournament home to Williamstown Saturday night for the second consecutive year.

Char-Lan was undefeated in the round-robin tournament, knocking off teams from Morrisburg, Eganville and North Dundas .

In their opening game, Char-Lan cruised to an easy, 7-1 victory over Morrisburg. Denis St. Jean had a hat-trick in the game, while Brian Poirier had a pair. Shane McDonell and Robert Curran had one goal each.

The stiffest compeition in the tournament came from Eganville in the second game. Char-Lan finally eliminated the competition on a goal from Todd Cameron, his second of the game, in the second period of overtime. Denis St. Jean and Robert Curran, with two goals, also scored for the Rebels in the 5-4 victory.

Denis St. Jean paced Char-Lan with two goals in the 3-2 championship game over North Dundas.

The Glengarry News
525-2020

GLENGARRY SPORTS PALACE
PROGRAM
WEDNESDAY, MARCH 30
3:00 p.m. Free Skating
8:00 p.m. Ladies Softpuck finals
THURSDAY, MARCH 31
10:00 a.m. & 1:00 p.m.
Moms & Tots
9:00 p.m. Border League Finals
5th game
SATURDAY, APRIL 2
Men's Hockey Tournament
8:00 a.m. - 7:00 p.m.
SUNDAY, APRIL 3
ADMHA Midget Hockey Tournament
8:00 a.m. - 7:00 p.m.
Border League finals
7:30 p.m.
(7:15 p.m.-Public skating cancelled)
WEDNESDAY, APRIL 6
3:00 p.m. - Free Skating
8:00 p.m. - Ladies Softpuck Finals
THURSDAY, APRIL 7
Moms & Tots
10:00 a.m. & 1:00 p.m.
TEL: 525-3600
13-1c

Atlantic Hotel
The Station, Alexandria
Thursday, March 31 & Saturday, April 2
PARADOX
(Closed Good Friday, April 1)
Coming Next Week
Monday, April 4 to Saturday, April 9
BRUCE POOLEY
Designated Driver Program
One customer at each table who is designated as driver receives free soft drinks or "Mocktails" all evening

TAKE THE FAMILY ON VACATION in COMFORT
With a PROWLER Travel Trailer
From 16 ft. to 32 ft. lengths including 30 ft. plus Park Models
Go First Class In A Fifth Wheel
See them all at
GRAVELEY TRAILER SALES
Open Sundays - 1 p.m. to 5 p.m.
Prowler BY FLEETWOOD
2215 Vincent Massey Dr.
Cornwall
933-3200
12-2c



THE NEW TTI - 12/36D
12 hp Briggs & Stratton industrial/commercial synchro-balanced engine, electric start with 12 volt alternator, 6-speed transaxle in-line shift, Full floating 36" mower, Cutting height memory with transport position, 15.00 x 6.00 front tires and 18.00 x 9.50 rear tires, Pivoting front axle, Combination clutch/brake pedal, Disk brake with auto, Parking brake release, Headlights and ampmeter, Adjustable steering column and much more.
$2,395

TRAILER/DUMP CART
With purchase of TTI 12/36 tractor you can buy this 10 cu. ft. trailer for only
Reg. $289.00
SAVE $214
(Free 5 gal. Jerrycan with 1st 3 sold)
$75

Service at RENTECH — 525-1124

ROBERT'S RENTAL SERVICE
325 Main Street, South Alexandria 525-2807

$1,500 REBATE
1988 DODGE D-150 1/2 TON PICK-UP



Stock #8170
Great basic full-sized pick-up comes with automatic transmission, 3.9 litre V-6 engine, Power steering and Power brakes, Rear step bumper, Radio with clock, Exterior sound insulation package, Cloth seat, Radial tires, Heavy duty package.
M.S.R.P. $14,341.00
For $11,295
Manual trans.
From $10,503
PAY THE TAX AND DRIVE AWAY FOR ONLY 259.98 per mo.
PAY THE TAX AND DRIVE AWAY FOR ONLY 241.67 per mo.
freight, tax and licence extra, all rebates to dealer. 60 month term on approved credit, all rebates to dealer

FINAL WEEK
Offer Expires March 31

DODGE MINI-TRUCK — RAM 50
With EXTENDED CAB
Stock #8094
Ram LE base model with Extended cab, automatic transmission, 3.9 litre engine, radial tires, cloth bucket seats, radio, stripes.
M.S.R.P. $11,585



For $10,415
Manual Trans.
From $9,723
PAY THE TAX AND DRIVE AWAY FOR ONLY 239.64 per mo.
PAY THE TAX AND DRIVE AWAY FOR ONLY 223.72 per mo.
60 month term on approved credit, all rebates to dealer.

7/115 WARRANTY† 3/60* LIMITED WARRANTY SEE DEALER FOR DETAILS
CHRYSLER CANADA Driving to be the best.
Ray Grégoire's
RIVERVIEW DODGE
Chrysler-Mitsubishi-Dodge Cars & Trucks
439 Main Street, South Alexandria 525-4760
2205 Vincent Massey Dr. Cornwall 938-1192



Little twins Vera and Margaret Cumming modelled identical dresses at the March into Spring fashion show, put on by Williamstown Public School students and held at Char-Lan District High School last Wednesday evening (March 23.)

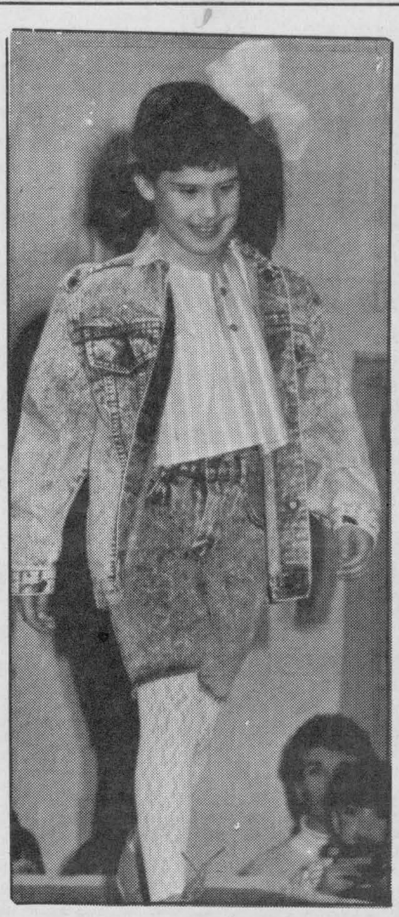

Katie Cumming looked ready for a party in her demin skirt and jacket at the Williamstown Public School fashion show, Wednesday evening (March 23.)
Staff photo—Lesley Cadham

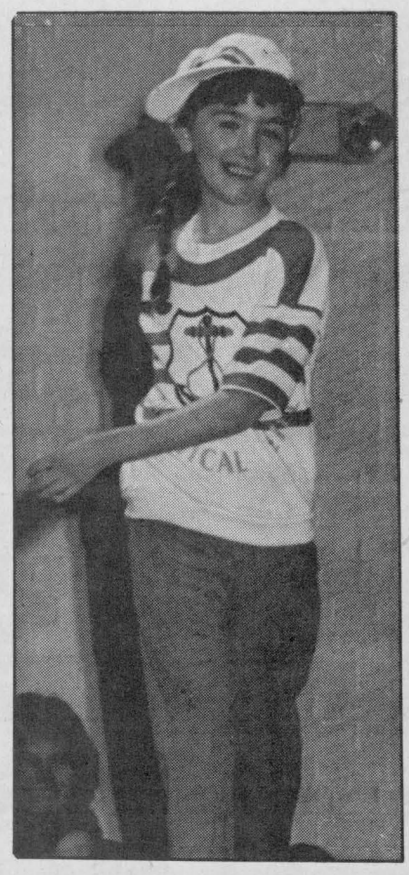

The nautical look was displayed by Williamstown Public School student Laura Bougie at the March into Spring fashion show, last Wednesday night (March 23) at Char-Lan District High School.
Staff photo—Lesley Cadham

Williamstown students get taste of fashion

Cheryl Tiegs and Christie Brinkley, eat your hearts out; Williamstown Public School students are here.

Twenty-five students of the public school had the golden opportunity to get a taste of the world of fashion modelling, last Wednesday night, when they staged March into Spring and displayed fashions for the spring and summer.

About 150 parents and friends attended the event, which ws spiced up by the presence of the Easter bunny (Sharon McCullogh and Tweetie-bird (Cathy Kinloch.)

Participating students were Margaret Cumming, Vera Cumming, Jamie Leger, Katie Cumming, Glenn Dorie, Amanda McCue, Danielle Brachen, Bucky Ross, Kristie McLean, Laura Bougie, Jason Russell, Trevor Atchison, Janice Amell, Perry Calfacacos, Krista Wind and Scott Giroux. Also modelling were Katharine MacLachlan, Derek MacGregor,Kirk McDonell, Becky Lightfoot, Laurie Legault, Shawn McPhail, Laura Geneau, Vanessa Labelle and Diane Goulet.

The show was organized by Andre Wheeler, Nancy Gauthier, and Kelly Laverty and according to Ms. Wheeler, Pat Calfacacos provided an extremely helping hand.

BOB MENARD
Insurance Brokers Inc.
Auto—Home—Commercial
Farm—Life
52 Kenyon St. W.
Alexandria
Bus.: 525-4944
Res.: 525-4379
9-11tf

SICO INC
PAINT & CARPET SALE
CARPET starting at 4.95 per sq. yd.
SICO PAINT from 4.95 per 4 litre
Plenty of Parking
Delivery Available
PHJ BUILDING SUPPLIES
525-3446 or 525-3485
294 Main St., N., Alexandria
13-1c

NOW OPEN!
Lefebvre Maintenance
and
Welding Repairs
Heavy Equipment Repairs
Ornamental Railings
General Welding, Etc...
Call or Drop By
For Free Estimates
1/2 mile east of Fassifern, Lochiel Rd.
1-613-525-3342
"Hope to see you soon"
Richard Lefebvre, prop.
13-1p

ATTENTION FARMERS
Plan to Attend Our
ANNUAL OPEN HOUSE
Thurs., April 7 from 9 a.m. to 5 p.m.
See the latest in farm tractors, equipment and parts for '88. Bring your questions, company representatives will be on hand to answer them.
Light Lunch — Coffee
TROTTIER FARM EQUIPMENT LTD.
Hwy 43, Alexandria
525-3120

$750.00 SAVINGS
on MAZDA TRUCKS
(SE-5 excluded)
FREE AUTOMATIC
On Mazda Cars
Models 323, MX-6, 626, 929 and RX-7
Still the best warranty in the business
Visit us Today for SUPER DEALS
CORNWALL MAZDA
1405 Rosemount Ave. Cornwall 933-6210

IT'S REMARKABLE!
In order to continue "Being on top of what goes below" this is the most Low-Ground-Pressure Tile Drainage Machine in the industry for minimal compaction.
The Parallel Link Design and Forward Pull Point, (For Positive Weight Transfers) Makes it a truly self-propelled plow, virtually eliminating the need for pull tractors.
IT'S YOUR CHOICE
We will be offering the Services of both TRACK and WHEEL type units to our customers.
Lin Scott Drainage Ltd.
Your Local Contractor
RR4 Alexandria, 11-4c 525-1940

THE CASE IH Performers!
ENGINE OIL NO. 1
Provides superior protection against engine corrosion and damage!
1 Litre #30 - 2.46
5 Litre #30 - 11.02
20 Litre #30 - 43.08
205 Litre #30 - 417.46
1 Litre 15W-40 - 2.52
5 Litre 15W-40 - 11.35
5 Litre - 11.04
20 Litre - 43.11
HY-TRAN PLUS
Provides protection and smooth operation of tractor transmissions.
Superior Lubricant Protection . . . from CASE IH!
QUICK FACTS ABOUT ENGINE OIL TEAR OFF AND RETAIN
ALL ENGINE OILS ARE *NOT* CREATED EQUAL
The 30, 60, 90 Story
Cars and light trucks use only **30%** of their available horsepower; over-the-road heavy trucks use up to **60%**; farm equipment - subject to heavy-duty, high-temperature operation - use **90%**!
Most oils are perfectly suited to the 30% use, but definitely not suited to engines using 90% of their horsepower.
CASE IH Engine Oil No. 1 has **50% more detergent** and **33% more anti-wear additive** than ordinary brand name oils.
Quick Fact Comparison

	Most Brand Name Oils	CASE IH ENGINE OIL NO. 1
DETERGENT CONTENT	1.0%	1.5%
ANTI WEAR ADDITIVE	1.2%	1.6%
TOTAL BASE NUMBER	6-8	12-13

Total Base Number is a measurement of an engine oil's capacity to neutralize acid which results from the high level of sulphur in diesel fuel. The higher the number . . . the higher the protection against damage to your engine.
ENGINE OIL NO. 1 - PRECISELY RIGHT FOR YOUR DIESEL ENGINE.
Unbeatable VALUES
PARTS VALUE OF THE MONTH.
on power-packed BATTERIES!
GET STARTED!
Buy now and save on quality CASE IH Batteries
We stock batteries for all your cars, trucks, tractors and equipment
Starting At 34.95
BCU1 ONLY $44.44
LAWN & GARDEN
Part No. BCUI
•200 Cold Cranking Amps
•32 Minutes Reserve Capacity
V & H EQUIPMENT LTD.
Hwy. 34, Lancaster 347-2431

Glengarry Agriculture

Hay producers hold information day

GLENGARRY FARM REPORT

by Glen J. Smith
Agricultural Representative,
Glengarry County

The Hay Producers' Association is holding an information day on hay production, Friday, April 8, in the Knights of Columbus Hall in Casselman. The program will start with registration from 10-10:30 a.m. followed by presentations on the following topics — Fertilizer for greater yields, Should we ted hay?, Established stand management, Farm safety, How to produce hay for sale, Producing and selling hay and Preservative sessions. Dinner is available at a cost of $10 and everyone is welcome to attend.

A number of sales for beef breeding bulls will be held in Eastern Ontario in April. A private treaty sale will be held at Dwyer Hill on Wednesday, April 13, starting at 6:30 p.m. A private treaty sale will also be held at the St. Bernardin Test Station on Friday, April 15, starting at 6:30 p.m. A bull test station auction sale with the top 40-50 bulls from test stations in Eastern Ontario being offered will be held on Saturday, April 16, at the Galetta Sale Barns starting at 1 p.m.

The Kenyon Agricultural Society and the Maxville and District Sports Complex are co-operatively organizing a farm trade show to be held on Friday, April 22, from 10 a.m. to 10 p.m. The trade show will feature agricultural exhibits and demonstrations on sprayer calibration at 1 and 7 p.m.; corn planter maintenance at 2 and 8 p.m. and farm safety at 3 and 9 p.m. There will be over 50 exhibitors at the trade show and everyone is welcome to attend.

* * *

The 61 annual Championship Seed, Feed and Forage Show was held at the Ottawa Valley Farm Show on March 22, 23 and 24 at Lansdowne Park in Ottawa. Exhibitors from Glengarry did very well with William Johnston of Martintown placing second in the timothy class, third in the 2-row barley class and fourth in the hulless oats class and the spring wheat class. Donald McCrimmon of Dalkeith placed third in the shelled corn class, ninth in the red clover class and third in the first cut legume and grass class. Iggie Peters of Lancaster placed seventh in the spring wheat class. Bernard MacDonald of North Lancaster placed eighth in the second cut alfalfa or other legume class. Fjarlie Seeds Limited of Maxville placed second in the pedigreed barley class. William K. MacLeod of Dunvegan placed fifth in the first cut alfalfa or other legume class.

Federation wants programs extended

Government cash grant programs are successfully helping farmers deal with hard economic times and they should be extended, says the Ontario Federation of Agriculture.

Singling out the Ontario Farm Family Interest Rate Reduction (OFFIRR) program and the Farm Management, Safety and Repairs program, the OFA yesterday asked Provincial Treasurer Robert Nixon to continue assistance to cash-strapped farmers. "The programs were created to fill specific needs, and these needs stil exist," emphasized OFA president, Brigid Pyke.

Agriculture is a capital-intensive industry with a high demand for credit. Debt financing is expensive in real terms and Ontario farmers' traditional source—the federal Farm Credit Corporation—is teetering on the brink of bankruptcy.

"Provincial government agencies outside Ontario are now supplying almost 15 per cent of long-term agricultural credit, and they're doing it at a rate two percentage points below FCC and four points below the banks. Ontario farmers need access to that kind of long term, low cost credit and we're asking this provincial government to get moving," says Pyke.

While the Federation's main thrust in its meeting with Nixon was for better farm credit and improved stabilization for cash crop farmers, the farm leaders also argued for new economic development programs for rural Ontario. Among the program areas OFA recommended were rural enterprise development which would involve encouragment of tourism, retirement and service industires to complement agriculture as income source; agro-forestry which would help with the conversion of selected crop land to woodland to alleviate excess production in some commodities and provide additional on-farm income; support for small-scale farmers, a peer advisor program which would offer assistance in developing management and production skills and grain-derived ethanol which involves provincial cooperation with the federal government in developing alcohol-based gasoline. This would create a new domestic market for local grains which are now in oversupply.

Conservation authority gets $25,000 to hire employees

A $25,000 grant from the Unemployment Insurance New Jobs Creation Program, has enabled the Raisin Region Conservation Authority to hire five new employees.

Hugh Delaney of Martintown and Stephen Sangster of Bainsville will gain three months of experience with the Authority as will students from Long Sault and Cornwall. They will complete the program, May 14.

They have been hired to assist in the creation of a system to mark trails in the Cooper Marsh Conservation Area near South Lancaster. They will also help with the collating of data gathered during the authority's beaver management program, last year. Currently, they have been helping remove beaver dams in the rivers, said Mike Lalonde, Authority General Manager.

DR. E.J. PINTER, M.D., F.R.C.P.
Wishes to announce the opening
of his practice in
Endocrinology and Metabolism
(Glandular diseases & Diabetes)
As well as internal medicine at
83 Bishop Street
Alexandria
Tel: 525-2277
Appointments on Wednesdays only 13-4c

Michel Menard, D.D.
DENTURIST
Immediate Appointments
Dental Repair
Complete, Partial and Soft Plates at
"Smiling" Prices
50 Ste. Catherine, St. Polycarpe
Tel.: 1-514-265-3332 46-tf

ACUPUNCTURE CLINIC
Dr. Liew Kwong Kee
(M.D.T., C.M. AC)
33 Years of Practice
headache or migraine, lumbago, arthritis, insomnia, neurasthenia, impotence, hypertension, smoking habits, etc.
Are you suffering from these or any other ailment?
LET ME HELP YOU!
For appointment please call
874-2618 13-4p

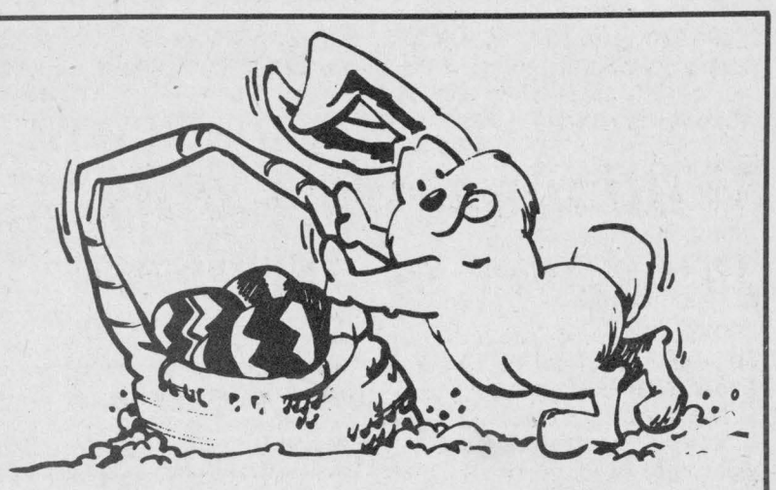

EASTER CHOCOLATES
Excellent Selection
100% Milk chocolate
Solid or Hollow
30% Off
ALEXANDRIA BUILDERS SUPPLIES LTD.
Home Hardware and Building Supplies
Cash & Carry
Delivery Available
ALWAYS BETTER SERVICE
Hwy. 34, South Alexandria 525-3151

Touche Ross
CHARTERED ACCOUNTANTS/MANAGEMENT CONSULTANTS
Hawkesbury Centre
250 Main E., Suite 210
Hawkesbury, Ontario
632-4178
Cornwall, Gatineau, Hull & Ottawa
... and in 36 other cities in Canada 7-tf
PERFORMANCE

Before you buy any compact tractor, consider the name behind it
Ford



'A PERFECT FIT:' Gerald Trottier co-owner of Trottier Farm Equipment in Alexandria tries a new Ford 1920 on for size during the Ford dealers annual meeting at Reno, Nevada.

0% FINANCING for 12 MONTHS
Other Super Low Rates Available
OR SPECIAL DISCOUNTS FOR CASH
Ask Us For Details
There's more to consider in buying a compact tractor than the tractor. See for yourself how the competition stacks up against our dealership and the company behind our tractors:
- We offer expert service and repair from trained technicians
- We have a large parts inventory plus quick access to Ford New Holland parts distribution centers
- We're a full-time tractor dealer equipped to meet commercial, industrial and residential needs
- Ford is an experienced company. They've been building small tractors since 1917
- We offer six power sizes designed and built with Ford's lasting commitment to quality

Is your tractor built as well as a Ford?

TROTTIER FARM EQUIPMENT LTD.
Ford FORD NEW HOLLAND
Hwy 43, Alexandria 525-3120

GOODYEAR
EVENT TIRE SALE

LOWEST PRICED PERFORMANCE RADIAL
EAGLE ST FROM $83.70 P175/70R13

SIZE	PRICE	SIZE	PRICE
P185/70R13	88.80	P235/60R14	113.70
P195/70R13	92.70	P245/60R14	121.80
P205/60R13	94.80	P225/70R15	118.80
P195/70R14	99.90	P235/70R15	121.80
P205/70R14	104.70	P215/65R15	111.90
P215/70R14	108.90	P245/60R15	128.70
P225/70R14	113.70	P255/60R15	132.90
P195/60R14	102.90	P275/60R15	147.90
P215/60R14	104.70		

YOU COULD WIN
Find out how you could win one of five trips for two to the Big Event of Auto Racing - the Indy 500. Get all the details at your Goodyear retailer's during the Big Event Tire Sale.

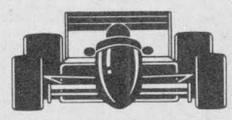

ALL-SEASON PERFORMANCE RADIAL
FROM $135.90 P185/70HR13
EAGLE GT+4

SIZE	PRICE
P185/70HR14	143.70
P195/70HR14	151.80
P205/70HR14	158.70
P195/60HR14	154.80
P205/60HR14	156.90
P215/60HR14	157.80
P225/60HR14	163.80
P235/60HR14	170.70
P225/70HR15	180.90
P215/65HR15	166.80
P215/60HR15	154.80
P245/60HR15	199.80
P255/60HR15	209.70

OUR BEST ALL-SEASON RADIAL
VECTOR FROM $72.90 P155/80R13

SIZE	PRICE	SIZE	PRICE
P155/80R13 BLK	64.80	P195/70R14 SBL	103.80
P165/80R13 XNW	83.70	P205/70R14 XNW	114.90
P165/80R13 SBL	75.90	P205/70R14 SBL	107.70
P175/80R13 XNW	89.70	P175/75R14 XNW	94.80
P175/80R13 SBL	78.90	P185/75R14 XNW	96.90
P185/80R13 XNW	93.90	P195/75R14 XNW	99.90
P175/70R13 XNW	96.90	P205/75R14 XNW	105.90
P175/70R13 SBL	84.90	P205/75R15 XNW	111.90
P185/70R13 XNW	99.90	P215/75R15 XNW	116.70
P185/70R13 SBL	89.70	P225/75R15 XNW	121.80
P185/70R14 XNW	108.90	P235/75R15 XNW	126.90
P185/70R14 XBL	98.70		



ECONOMY ALL-SEASON RADIAL
FROM $52.80 P155/80R13
TIEMPO

SIZE	PRICE
P165/80R13	58.80
P185/80R13	64.80
P185/75R14	70.80
P195/75R14	72.90
P205/75R14	75.90
P205/75R15	78.90
P215/75R15	83.70
P225/75R15	88.80
P235/75R15	93.90

GLENGARRY TIRE
Glen Robertson 874-2727 or 874-2263
Goodyear takes you home.

Classified Advertising

Coming Events

ANNUAL meeting, Glengarry Old Time Fiddlers Association, Tuesday, April 5th at 7:30 p.m., Maxville Manor. 12-2p

OPEN
Recreation Meeting
Greenfield Township Hall
Wednesday, April 6th
Time: 7:30 p.m.
Election of officers for the year 1988
All interested please attend
13-1p

MIXED PARTY
in honor of
DONNA STUART
daughter of
Mr./Mrs. Claude Stuart
and
JERRY CHABOT
son of
Mr./Mrs. Lucien (Chap) Chabot
SATURDAY, APRIL 2
in Alexandria
Music by Double Vision
Lunch served
For more information 525-2061
12-2p

Church Services

LOCHIEL REFORMED PRESBYTERIAN CHURCH
Lord's Day Service
11 a.m. and 8 p.m.
Bible School 10 a.m.
Wednesday 8 p.m.
Prayer & Bible Study
Tel. 874-2989 40-tf

ST. MICHAEL AND ALL ANGELS ANGLICAN CHURCH
Maxville, Ontario
SUNDAYS
10:00 a.m. - Holy Eucharist and Church School
GOOD FRIDAY
3:00 p.m.
EASTER DAY
10:00 a.m.
Rector: Fr. Peter Crosby
525-2267
13-1c

Alexandria Alliance Church
SUNDAY
9:45 a.m., Sunday School
11 a.m., Morning Worship
Harmony Glen School
Kincardine Street
WEDNESDAY, 8 p.m.
Prayer Meeting and Bible Study
23 Kenyon St. W.
A warm welcome awaits you
Pastor Tom Felts
525-4899 22-tf
Christian & Missionary Alliance Church

UNITED CHURCH OF CANADA
Services of Worship
MAUNDY THURSDAY
MARCH 31
JOINT SERVICE
Alexandria — 8:00 p.m.
GOOD FRIDAY, APRIL 1st
JOINT SERVICE
East Hawkesbury 8:00 p.m.
EASTER SUNDAY, APRIL 3
COMMUNION
Alexandria — 9:30 a.m.
Dalhousie Mills — 11:15 a.m.
Glen Sandfield in East Hawkesbury
11:00 a.m. Rev. Colin and
Rev. Pat MacDonald
525-2858
13-1c

THE ANGLICAN CHURCH OF CANADA
ST. JOHN THE EVANGELIST
Lancaster, Ontario
(In Glengarry Provincial Park off South Service Road)
SUNDAYS
9:15 a.m. - Holy Eucharist
Sunday School & Nursery
THURSDAYS
10:00 a.m. - Holy Eucharist & Bible Study
HOLY WEEK SERVICES
MAUNDY THURS., MAR. 31
7:30 p.m. - Holy Eucharist
GOOD FRIDAY, APRIL 1
10:00 a.m.
12:30 p.m. (Alexandria)
EASTER DAY SERVICE
9:15 a.m.
Rector: The Rev. Roger Steinke
Ass't Priest: The Rev. Peter Crosby
ALEXANDRIA, ONT
(In the Winter Chapel at St. Finnan's Cathedral)
Easter Day Service at 2:30 p.m.
HOLY EUCHARIST
13-1c

Coming Events

SPRING buffet supper by Knox Presbyterian Church in Moose Creek Community Hall, Sat., April 9, beginning at 4:30 p.m. Adults $6, 6 to 12, $3, 5 and under, free. Everyone welcome! 13-2p

Spring
Psalm Festival
at
Lochiel Reformed Presbyterian Church
April 1
at 8 p.m.
Guest precentor Charles McBurney
retired music director, Geneva College,
Beaver Falls, Pennsylvania
12-2c

Wedding Reception
in honor of
JANIS PASCO
daughter of
Mr. & Mrs. George Pasco
and
ROBERT PREVOST
son of Mr. & Mrs. Edgar Prevost
Saturday, April 2
Williamstown
Music by the Originals
12-2p

Glengarry
MacLeod Clan
Society's Annual
Spring Ceilidh on
Saturday, April 9th
at the
Bonnie Glen
Featuring Celtic Country
Tickets $4.50 in advance and
$5.00 at the door.
Lunch served Everyone welcome
13-2c

MAXVILLE & DISTRICT SPORTS COMPLEX
OSIE F. VILLENEUVE ARENA
FARM
TRADE SHOW
Friday, April 22
10 a.m. — 10 p.m.
Over 50 exhibitors
Everyone welcome
* * *
Saturdays, Public Skating
7 to 8:30 p.m.
* * *
SD&G Broomball League
Every Sunday
PLAYOFFS - 9 a.m.
* * *
Mondays & Wednesdays
FREE SKATING
3 p.m. - 4:30 p.m.
* * *
Tuesdays & Thursdays
SHINNY
3 p.m. - 4:30 p.m.
* * *
WORKOUTS THAT WORK
Aerobic Classes
Tuesday and Thursday
7:30 to 8:30 p.m.
For information call
Susan Cloutier 524-5521
* * *
For information concerning our banquet hall facilities for weddings, mixed parties social gatherings, business meetings, etc., please call 527-5659
Let our experienced staff assist you with catering and entertainment suggestions
13-1c

BONNIE GLEN
525-3078 or 525-2646
Easter Sunday, Maple Brunch
11 a.m to 1:30 p.m.
Brunch $7.75
Children under 10 — $4.95
Reservations Only!

SATURDAY, APRIL 2
Junior Farmers' Annual Banquet and Dance. Music by Red Rose Express.

FRIDAY, APRIL 8
MacCulloch Dancers Spring Dance
Music by Brigadoons
Refer to ad in coming events.

SATURDAY, APRIL 9
MacLeod Clan Annual Dance
Music by Mostly Celtic
Refer to ad in coming events.

SATURDAY, APRIL 16
Mixed party, Jodoin-Cooper.
13-1c

Coming Events

STORMONT Ayrshire Club barn meeting, April 2nd, 1988 at 12:30 p.m. at the farm of Don and Ray Simmons, Finch, Ont. Everyone welcome. 12-2p

ATTENTION 4-H members! First meeting of the Glengarry 4-H Beef Club, Wednesday, March 30 at 8 p.m. G. Kronwald's, Glen Sandfield. For more information call — Gail Kronwald, 874-2045, Don Fraser, 874-2014.13-1p

Glen Nevis
Hockey Club
DANCE
at Bob's Hotel, Dalhousie, Qué.
on
Friday, April 1st
from 9:00 — 1:00 a.m.
Music by "Celtic Canucks"
12-2p

FRATERNITE ALEXANDRIA INC.
BINGO
WED., MARCH 30
7:30 p.m.
on account of Holy Week
JACKPOT $600
in 5 numbers
* * *
CARD PARTY
THURS., APRIL 7
8 p.m.
Lunch and Prizes
Everyone Welcome
* * *
PHYSICAL FITNESS
Mon., April 11 at 1:30 p.m.
13-1c

MIXED PARTY
in honor of
Micheline Brunet
daughter of
Mr. Laurier Brunet
and
Daniel Cholette
son of
Mr. & Mrs. Rejean Cholette
SATURDAY, APRIL 9
IN ALEXANDRIA
Music by Dude Lunch Served
For more information call
525-2767
13-2p

EASTER SPECIAL
Robin's Place
North Lancaster
Special
ROAST BEEF
served with potatoes, vegetables, gravy, roll & butter, dessert, tea or coffee
$6.95 + tax
1/2 price for children
Served all day
For more information call
347-7363
13-1p

Courses

SD&G NEWS UPDATE '88
Actualités '88 dans SD&G

Glengarry District High School
is
BRIDGING THE GAP
for Seniors and Retirees
(Age range 40's plus)
COURSES IN
PHYSICAL FITNESS & WELL BEING
* * *
VISUAL ARTS

PHYSICAL FITNESS AND WELL BEING: low impact aerobics, weight training, stretching and relaxation, tennis, curling, badminton, golf, cross-country skiing, snow shoeing, skating, canoeing, dancing, volleyball, archery and bowling (program flexible). Heart health, ideal weight and risk factors in lifestyle.

VISUAL ARTS: studio work in drawing and painting (pastels, charcoal, pencils, acrylics, watercolour, oils), community art appreciation.

There is NO COST for these courses and they are completely self-contained, adults only.

*These courses will be offered in September if enough interest is shown. *Show your interest by calling 525-3110 NOW!*

GLENGARRY DISTRICT HIGH SCHOOL

SEEKING EXCELLENCE THROUGH EDUCATION / L'ÉDUCATION: LA VOIE DE L'EXCELLENCE

Chairman of the Board
JOE GUNN
President du conseil

Director of Education
T.R. LEGER
Le directeur de l'education
13-1c

Rooms - Boarders

ROOMS available, laundry included, kitchen facilities. Tel. 525-1199. 12-2c

Coming Events

GLENGARRY Junior Farmers' annual banquet and dance, Saturday, April 2, 1988 at the Bonnie Glen. Red Rose Express band. For tickets call 525-1716. 12-2p

Wedding Reception
in honor of
Joanne
daughter of Miss Claudette Doré
and
Scott
son of Mr. & Mrs. Ronald Coombes
Wednesday, April 6
Bonnie Glen
Music by Skylark
Lunch served Everyone Welcome
13-2p

GLENGARRY
SPORTS PALACE
Tel. 525-3600
THURSDAY, MARCH 31
BINGO
8:00 p.m.
Jackpot $1,200
in 5 numbers
11 regular games at $25
3 regular games at $50
6 specials 50/50
1 Winner - Take-All
Proceeds to Jr. B Glens Hockey Team
Note: Bingo played on hard cards using chips
MINIMUM CHARGE $1.00
Reg. Cards 7 for $1.00
15 Cards for $2.00
Specials 7 for $1.00
15 Cards for $2.00
* * *
EASTER BINGO CANCELLED
* * *
NEXT SUNDAY BINGO
Sunday, April 10
Starts 7:30 p.m.
14 games at $25
1 game at $250
6 games at 50/50
1 Winner Takes All
Proceeds to go to the ADMHA
EXTRA CASH PRIZES
13-1c

Courses

CLASSIFIED
Only $3.30
(20 words)
2nd week 50¢ less

RATES

General Classified—$3.30 for 20 words, plus .10 for each additional word.

Births, Found, Weddings, Graduations, Anniversaries (50th and over) will be accepted free, with picture.

Classified Display—36¢ per agate line. We reserve the right to place all advertising under the appropriate classifications.

Box Numbers—$5.00 per week (includes Box), c/o The Glengarry News, Box 10, Alexandria, Ontario K0C 1A0.

Deadline for advertising: Monday, 3 p.m.

ALL ADS MUST BE PAID FOR IN ADVANCE

Births

MADER — Karl and Nathalie (nee Poissant) are proud to announce the arrival of their first child, Melissa, weighing 8 lbs. 3 ozs., on Tuesday, March 15, 1988 at Hotel Dieu Hospital. Proud grandparents are Raymond and Rachel Poissant of Martintown, and Hermine and Johann Mader of Lancaster. 13-n/c

BARKER — Jed and Shelley are pleased to announce the birth of their son, Matthew Vincent on Wednesday, March 16, 1988, weighing 8 lbs. 5 ozs. at Credit Valley Hospital, Mississauga, Ont. Proud grandparents are Vince and Hazel Barker and Allan and Anna MacDonell. Great grandchild for Mrs. Mary Ann MacDonell.

Coming Events

CHARLOTTENBURGH
RECREATION CENTRE
* * *
BINGO
Every Tuesday
8 p.m.
Jackpot $250 guaranteed
Everyone welcome
* * *
Good Hall Rental Dates Available
347-2411
13-1c

MARTINTOWN COMMUNITY CENTRE
BINGO
Monday, April 4
8 p.m.
Everyone Welcome
* * *
Banquet hall available for rental
Tel. 528-4801
or 931-2069
13-1c

THE MacCULLOCH DANCERS
annual
SPRING DANCE
FRIDAY, APRIL 8th, 9 to 1 a.m.
Bonnie Glen, Hwy 43, Alexandria
Music by the BRIGADOONS
Tickets at the door $5.00
13-2c

THE MacCULLOCH DANCERS
present
DIRECT FROM SCOTLAND
'A BREATH OF SCOTLAND'
The Best of Scottish Music
Song, Dance and Comedy
Glengarry District High School
Sunday, April 17, 8 p.m.
Tickets $6, available from
Rae MacCulloch, Martintown, 528-4307
Danskins, Alexandria 525-3878 & Maxville 527-2037
Clansmen Shop, Cornwall, 937-0475
Joyce MacKinnon, Dunvegan, 527-5422
13-3c

Births

McDONALD — Ian and Sylvie (nee Denis) are proud to announce the birth of Nathan Philip-Archie, 7 lbs., on Sunday, March 20, 1988 at 12:44 p.m. 13-1p

Entertainment

CHEZ PAUL HOTEL
Dalhousie, Que.
ROCK'N ROLL
Dance
EASTER SUNDAY
Music by
"Jake at Work"
Everyone Welcome
13-1c

ST. EUGENE HOTEL
St. Eugene, Ontario
EASTER PARTY
Thursday night
Music by
HIGHWAY DRIFTERS
Prizes, Everyone Welcome
* * *
SATURDAY, APRIL 2
Entertainment by
HIGHWAY DRIFTERS
Country & Western Music
Everyone welcome 13-1c

Coming Events

Births

VOLPI — Bruno and Nancy (nee Wood) are thrilled to announce the arrival of their first child, Blake Johnathan, at Glengarry Memorial Hospital, Alexandria, on Saturday, March 5, 1988, weighing 7 lbs. 3 1/2 ozs. Proud grandparents are Luciano and Giuseppina Volpi of Montreal and Arthur and Huguette Wood of Cornwall. 13-n/c

In Memoriam

MacCULLOCH — In loving memory of a dear brother John Allan (Jack) MacCulloch, who died April 3, 1987.
Fond are the ties that are broken
Dear is the one who is gone,
In memory we shall always keep him,
As long as the years roll on.
—Loved and sadly missed by your brothers and sisters. 13-1p

PROKOSH — In loving memory of our dear mother, mother-in-law, grandmother and great grandmother, Theresa, who passed away March 31, 1987.
A little tribute small and tender
Just to say we all remember.
—Sadly missed by Steve and Inez and family. 13-1c

MacCASKILL — In loving memory of a dear sister and aunt, Janet, who passed away April 9, 1987.
Upright and just in all her ways,
Loyal and true through all her days,
Silently suffered, patiently bore
God took her home to suffer no more.
—Lovingly remembered by brother Alex, Hazel and family. 13-1p

LACOMBE — In loving memory of a dear mom Rose, who passed away Feb. 9, 1977 and a dear dad, Peter, on March 29, 1985.
Remembrance is a golden chain death tries to break,
But all in vain;
To have, to love and then to part mom and dad,
Is the greatest sorrow of my heart.
With broken heart I whisper low,
I miss you mom and dad, I miss you so.
As long as I live, I will always be glad
That I was your son and you were my mom and dad.
—Sadly missed and always loved, son Rene and daughter-in-law Antoinette Lacombe. 13-1p

GOLDEN — In loving memory of a dear husband Donald, who passed away April 1, 1986.
God took him home, it was his will,
But in my heart I love him still;
His memory is as dear today
As in the hour he passed away.
I often sit and think of him
When I am alone,
For memory is the only friend,
That grief can call its own.
—Lovingly remembered, wife Lena. 13-1p

GAREAU — In loving memory of my dear dad, Oscar, who passed away 40 years ago on April 11, 1948, and also to dear Yollande, April 15, 1974.
Loving and kind in all their ways,
Upright and just to the end of their days,
Sincere and kind in heart and mind,
What beautiful memories they left behind.
—Sadly missed by Evelyne, Isidore Secours and family. 13-1p

SAUCIER — In loving memory of a dear husband, father, grandfather and great grandfather, Romeo Saucier, who passed away March 23, 1986.
No space of time, no lapse of years
Can dim the treasured past;
A loving memory keeps it dear
Affection holds it fast.
—Lovingly remembered by wife Adrienne and family. 13-1p

MacGULLOCH — In loving memory of a dear father, John, who passed away April 3, 1987.
Dear Daddy:
This letter can't start "how are you,"
For there'll be no replies;
This letter can't end "write me back,"
For we said our sad goodbyes.
But Daddy you know that's okay,
This letter is like our years,
It's not the start or the end,
That makes up all our tears.
It's the days between in which you gave,
That keeps you in our hearts.
Those memories of love will always remain,
Though now we're far apart.
—Sadly missed and loved — family (Happy Easter). 13-1p

Articles for Sale

HARDWOOD / FLOORING
CABINET / DOORS
KILN DRIED / LUMBER
SOURCE WOOD PRODUCTS LTD.
CORNWALL
932-5300
10-26c

GAS TANKS
for
Cars and light Trucks
Reconditioned with Warranty
Available now at
ASP
431 Main St., South
Alexandria
525-3620
40-tf

R. McLAUGHLIN ANTIQUES
We have re-opened for the 1988 season.
All types of antiques, good used furniture, glass, etc.
Everyday Is Sale Day
Visit us soon
Monday to Saturday, 9 to 5
Sunday, Noon to 5
Hwy. 34, 1/4 mile North of Lancaster Village
347-3468
Watch for the re-opening of the Lancaster Flea Market
13-4c

Cards of Thanks

THE following is a list of winners in the Pro-Life raffle held Sunday, Feb. 28: M. Gauthier, Green Valley, C. McLeister, Alexandria, M. Rombach, Ingleside, M. A. Siguoin, Ingleside, A. Bowen, Cornwall, C. Lazette, Cornwall, J. VanGilst, Finch, Mrs. M. King, Cornwall, J. McDonald, St. Raphael's, G. Roy, Embrun, R. Moquin, Cornwall, M. McDonald, Cornwall, M. Guindon, Maxville, L. Grieco, Cornwall. 13-1c

PRO-LIFE Cornwall wishes to thank the Sacred Heart Parish of Alexandria, Ste. Marie Parish of Green Valley, the Daughters of Isabella, the storekeepers and all those who contributed in so many ways. Your donations are greatly appreciated. 13-1c

SEGUIN — I would like to take this opportunity to thank relatives, friends and neighbors for cards, visits and gifts while I was in hospital. Special thanks to the staff of Hotel Dieu Hospital, Cornwall, Dr. Puranik, and my family. Also the Maxville Manor for the beautiful flowers. Extra special thanks to my boss Mrs. Buzek who came to my assistance in time of need. It was greatly appreciated and will always be remembered.
—Rita Séguin,
Maxville. 13-1c

ROSS — The family of the late Mary Ann Ross wish to express sincere thanks and deepest appreciation to relatives and friends for many acts of kindness, messages of sympathy, floral arrangements and charitable donations. Special thanks to Rev. Wallace MacKinnon, Rev. Gordon Raymond, Brownlee Funeral Home and ladies of Knox Presbyterian Church. Also to Dr. Jaggassar and staff of the Maxville Manor for excellent care and kindness during her years as a resident.
—The family. 13-1p

LEFEBVRE — Following the death of Paul-Emile Lefebvre which occurred January 4, 1988, wife Pauline Beaudin and children Michèle, Chantal, Paul and brothers and sisters would thank everyone for their messages of sympathy and comfort, mass cards, flowers and those who assisted in any way. Please consider this your personal thank you.
—The Lefebvre family. 13-1p

QUESNEL — We would like to thank everyone who helped us in our time of need by donations of clothes and money and moral support. We would also like to thank everyone who attended the kitchen shower and for the beautiful gifts. Very special thanks to Helene and Denis Quesnel and family where we stayed until accommodations were available. We would also like to thank the people of Alexandria Footwear and all other companies and organizations throughout the area who donated to us during this time. It was greatly appreciated and we will always be grateful.
—Sandra and Maurice Quesnel and family. 13-n/c

DELISLE — Our sincere thanks and deepest appreciation to our relatives and friends for the many acts of kindness extended during the recent loss of a dear husband and father. Special thanks to the staff of Glengarry Memorial Hospital, to Mrs. Brenda Roy for her truthful attitude, to Dr. Ghislain Marleau, to Fathers Roger Desrosiers and Claude Thibeault. Thanks also to the Co-op Funeral Home.
—Mrs. Alice Delisle, Nicole Delisle, Micheline Legault and family. 13-1p

CUMMINGS — Our sincere thanks and deepest appreciation to our relatives and friends for the many acts of kindness at the time of the death of our mother, Loretta. The beautiful floral tributes, memorial donations and expressions of sympathy were a great source of comfort. Thank you everyone.
—The Cummings family. 13-1p

MacLEOD — I wish to express my sincere thanks to all my relatives and friends for the kindness shown to me during the recent death of my husband Ricky. Special thanks to the Casselman OPP, Ron Munro of Munro and Morris Funeral Home and to Reverend Karen Hincke. Your kindness will always be remembered.
—Darlene MacLeod. 13-1p

MacMILLAN — We would like to express our sincere thanks to the Alexandria Fire Department for their urgent response and efficiency.
—Dorothy MacMillan and Robert. 13-n/c

VOLPI — Bruno and Nancy would like to thank Dr. Roman and nurse Anna Den Otter for their support and safe delivery of our son, Blake. Thanks also go to the nursing staff of Glengarry Memorial Hospital for their good care. 13-1p

KENNEDY — My sincere thanks to friends, neighbors and relatives for their thoughtfulness while I was in the Civic Hospital and on my return home.
—Betty Kennedy,
Dunvegan. 13-1p

LACROIX — I would like to show my appreciation in thanking everyone who attended the celebration of my 90th birthday. Special thanks to Wilfred Vallance, Noble Villeneuve, the Glengarry Fiddlers and piper Bruce Blaney.
—Sarah Lacroix. 13-1p

Articles for Sale

FOR SALE
MOBILE DISCOTHEQUE
VERY GOOD CLIENTELE
ONLY INTERESTED PERSONS
Send resumé to:
THE GLENGARRY NEWS
P.O. BOX V
ALEXANDRIA, ONT.
K0C 1A0
12-2p

FOR SALE: HOUSE KITS
Number
201, 26x36, 2 bedrooms, $11,350
202, 26x42, 3 bedrooms, $12,400
203, 26x42, 3 bedrooms, $14,200
204, 26x42, 3 bedrooms, $14,995
205, 26x50, 3 bedrooms, $14,995
206, 28x60, 2 bedrooms & garage $20,200
207, 30x60, 3 bedrooms & garage $21,975
208, 32x58, 5 bedrooms, 2 storeys garage, $34,900
209, 24x30, garage kit, $3,510
210, 26x44, 2 bedrooms, $13,450
211, 30x66, 2 bedrooms & garage $18,995
212, 32x46, 3 bedrooms, 2 storeys garage, $23,850
Note: 2x6 framing, 6" insulation, vinyl siding, windows and doors, etc. For further information please call: 1-514-264-5533 or 5370
D.N. Racine Inc., Athelstan, P.Q. J0S 1A0
4-10c

Marine

BOAT for sale, 18 ft., Campion 140 inboard Volvo. Tel. 347-3443. 12-2p

THUNDERCRAFT boat 14', with 50 h.p. Mercury, like new. Tel. 525-1231. 13-2c

Vehicles for Sale

1978 Pontiac Grand Prix, clean, new paint job. Tel. 528-4488. 13-2p

1979 Lincoln Town Car, 4-dr., 75,000 km, guaranteed and safetied, excellent condition, asking $8,500. Tel. 525-2840. 13-3c

HONDA XR 350R for sale, almost new, new back tire, some accessories, helmet, chest protector, $1,800 negotiable. Tel. 347-3282. 13-2p

'76 PLM Duster, 6-cyl., auto., fiberglass fenders and four good tires, $400, or best offer; also '75 International Scout 4x4, $600 or best offer. Tel. 527-3328. 13-1p

1985 Buick Limited Brougham, wine color, vinyl roof, wire wheels, power bucket plush seating, centre console, power locks, windows, 4 doors, cruise, t.h., loaded, new tires and brakes, excellent condition, rare model. Call Sylvester MacDonald at MacDonald Auto Sales, 9th St. W., Cornwall, 933-3311. 13-1c

1979 Chev Bel Air 4-door, V-8, ps,pb, air conditioned, very clean, safetied. Tel. 347-7784.

Articles for Sale

CANDLE holders for the old fashioned look. Made in stoneware at the Apple Hill Pottery, south and west of Apple Hill. Tel. 528-4329. 13-1p

TECHNICS organ model U25, in good condition, only 4 years old. Tel. 527-2890. 13-2p

LOWREY organ with bench, 6-pedal, very clean, $650; stereo combination AM-FM radio, fireplace and bar, $85; ladies winter coat, borg, lining like new, size 14-16, $90; navy blue dress with white design, like new, size 16, reason for selling, lost weight, $35. Tel. 347-7573. 13-1p

APARTMENT size piano, apartment dryer, dressers and furniture. Tel. 525-1738. 13-3p

WANTED: old interior 4-panel solid wood doors with original hardware in reasonable condition. Tel. 525-4457. 13-1p

CHILD'S bedroom set for sale, dresser w/mirror, night table, headboard for 39" mattress (light yellow birch). Tel. 347-3752. 13-2p

SOLID oak desk with matching swivel chair, $200. Tel. 347-3985. 13-2p

1976 Massey Ferguson 16 h.p. hydrostatic, hydraulic lawnmower, 50 inch cut, very good condition. Tel. 525-1624, ask for Guy Duval. 13-1p

TRUCK camper, 15', all equipped, very good condition. Tel. 525-1231, Carmel Sabourin. 13-2c

ADMIRAL fridge, gold, 15 cu. ft., good condition, $125. Tel. 525-2513 after 6:30 p.m. 13-2p

WOOD range with warming closet, copper reservoir and water-front $150; power hacksaw; Van Guard sliding camper for 1/2-ton, sleeps 5, 3-way fridge, heater, stove and sink, $2,200. Tel. Harry Taylor, 931-1790. 13-1p

INTERNATIONAL Cadet 8 h.p. riding mower, new battery, $700; push mower, 3 1/2 h.p., with bagger, $110. Toro mower, $40. Tel. 528-4649. 13-2p

FARMERS - TRAPPERS — rubber boots Canadian-made, @ $5; olive-drab insulated rubber boots @ $6. Hip-boots and chest-waders @ $20 to $40. Glengarry Surplus. Open seven days. Tel. 525-3864. 13-2p

TRIPS to Florida and Mexico for sale. Tel. 525-1199. 7-tf

STEEL buildings, must sell, 2-Arch buildings brand new. One is a 40 ft. x 40 ft., will sacrifice. Call Peter at 1-800-387-2380. 9-5c

ELECTROLUX — Win Hawaiian trip. Take a look at Electrolux new 1988 system 90 vacuum — upright vacuum — shampooer — central vac. Call Pauline Ashton at 347-3942. 10-4p

PIANOS for sale. Selection from $988.00. Delivery included within 100 km. We buy, restore, refinish, repair, move. Al's Piano Shop, Tel. (613) 932-1825. 10-4c

WANTED to buy: old cigarette lighter, old clocks, old cast iron piggy banks, gold watches, jewellery and silver coins, etc. Tel. 525-1596. 11-4c

FURNITURE, bench saw, bicycles, china cabinets, baby necessities, footwear, clothing, box stove, curtains, fabric, wool, new and used. Comptoire Populaire, 100 St. James St., Alexandria, Tel. 525-3445. 11-6p

COMPLETE wall unit, 3 sections, 30 1/2x15x70 1/2 each; baby furniture: crib and matching dresser, change table, safety gate, Swyngomatic walker, playpen, carriage, travel bed and stroller (3 in 1), car seats, stroller, high chair, Joly Jumper. All items in good condition. Tel. 874-2499. 12-2p

HAMMOND electric organ, automatic drum, in good condition, $300, price to be discussed. Also lazy-boy chair, brown, in very good condition. Tel. 525-3054. 12-2p

HOUSE trailer for sale, 36'x10'. Could be used as a shop. Would trade for a light tractor with hydraulics; also 2 mopeds and other articles. Tel. 525-4129. 12-2p

TECHNICS 100W AM/FM, technics direct drive turntable Hitachi cassette, JVC speakers, JVC 10 band equalizer, excellent package, $800. Evenings, 346-2323. 12-2p

55-year-old solid maple dining room set, includes table, 6 chairs and buffet. Asking $650. A great buy! Call 525-1629. 12-tf

RCA dishwasher for sale, A-1 condition, $250. Call after 6 p.m., 525-2569. 12-2p

1980 Chevette 4-cylinder automatic, 4 doors, good condition. Tel. 874-2255 after 12 noon. 12-2p

WHITE PINE LUMBER
Rough and Dressed
Quality Pine
Solid Pine Doors,
Panelling and Mouldings
(non jointed)
Top quality kiln dried hardwood oak, birch, maple and cherry
Select cedar panelling and decking
Ken Alexander
525-3040
34-tf

Vehicles for Sale

'83 Honda 500 Shadow, 15,000 km, with leather tarp, excellent condition, asking $1,500. Call after 5:30 p.m. 874-2424. 12-3p

2 skidoos for sale, Arctic Cat 340 and TNT Bombardier; also 175 Yamaha 3-wheeler. Tel. 525-4932. 12-2p

1976 GMC van and 1974 17-ft. house trailer, loaded, ready to go, Reese hitch, electric brakes, $4,000. Evenings, 346-2323. 12-2p

1985 Nissan King Cab pickup, 60,000 kms, $6,000 safetied; 1974 Ford Capri, 80,000 miles, works well, $250. Evenings, 346-2323. 12-2p

Riverview
Dodge / Dodge Trucks / CHRYSLER
DODGE CHRYSLER
Used Car Savings on our ALEXANDRIA LOT
'86 FORD F-150 1/2 ton pick-up, PS & PB, radio
'86 PONTIAC ACADIAN, 4 dr., auto, P.S., AM/FM radio
'84 DODGE D-100 PICKUP, auto., PS & PB, 6 cyl., 52,000 mi.
'83 BUICK SKYLARK, 4-dr., fully loaded with air
'83 BUICK CENTURY, 2 dr., auto., PS & PB, AM/FM Stereo with cassette
'82 CHRYSLER CORDOBA, 2 dr., auto, PS & PB, AM/FM radio, 1/2 vinyl roof
'79 FORD F-150 pick-up, V-8, manual, PS & PB, radio
'79 DODGE VAN customized, auto., PS & PB
Riverview
Dodge / Dodge Trucks / CHRYSLER
DODGE CHRYSLER LTD.
Main St., South
Alexandria, Ont.
525-4760 or 347-3723

GLENGARRY
FORD - MERCURY
ALEXANDRIA, ONT.
Hwy. 34, Alexandria
Where You, The Customer, Are Always No. 1
525-3760
12 or 24 months Warranty available

1986 LINCOLN TOWN CAR
Fully Loaded, low miles

1987 TEMPO, 4-dr., auto., PS & PB, air, low miles
1987 TRACER, 2-dr., 4-speed manual, radio, low miles
1986 MUSTANG GT, 2-dr., hatchback, high performance, 5-speed, floor shift, low miles
1986 TEMPO, 4-dr., auto., air, low miles
1986 TOPAZ GS, 4-dr., 5-speed, loaded, low miles
1986 PONTIAC Fiero, 2-dr., 5 speed, low mileage
1985 CHEV Caprice, 2-dr., auto, PS & PB, V-8, AM/FM, only 40,000 mi.
1984 BUICK SKYHAWK, 4-dr., 4-cyl., auto., PS & PB, many extras
1984 TOPAZ, 4-dr., 5-speed, PS & PB, low miles
1984 OLDS Cutlass Supreme, 4-dr., loaded. Excellent condition
1983 COUGAR, 2 dr., 6-cyl., auto., PS & PB, nice clean car
1983 MERCURY MARQUIS LS, 4-dr., auto, PS & PB, fully equipped
1983 RENAULT 5 GT, 2 dr., 4-cyl., 5-spd.
1982 BUICK LESABRE, 4-dr., loaded
1982 LYNX, 4-dr., auto., radio
1982 CAPRI RS, 2 dr., hatchback, many extras, mint
1982 FORD ESCORT, 2 dr., auto., radio
1982 BUICK Regal, T-Bar roof, well equipped, excellent shape

—TRUCKS—
1986 FORD F-150 XL 1/2 ton pick-up, auto., PS & PB, low miles
1984 DATSUN 1/2 ton pick-up, diesel
1983 FORD Club Wagon Window Van, 8 passenger, well equipped SOLD
1981 GMC pick-up, 6 cyl., man., 60,000 km.
1981 FORD F-150 1/2 ton pick-up, auto., PS & PB SOLD
1979 CHEV 1/2 ton, full size, pick-up, only 56,000 km, auto., V-8
1976 JEEP 1/2 ton, 4x4, pick-up, auto., PS & PB, radio

Many more to choose from
MANY "AS IS" UNITS
Monday to Fri.
8 - 8 p.m.
Sat. 9 - 3 p.m.
Where You, The Customer, Are Always No. 1
GLENGARRY
FORD - MERCURY
ALEXANDRIA, ONT.

Personal

THANKS to Sacred Heart and St. Jude for favors received. E.M.J.B. 7-12p

THANKS to the Sacred Heart of Jesus for prayers answered. S.L. 13-2p

Vehicles for Sale

1981 Ford F150 extended cab 302, automatic, new paint, running boards, excellent condition, heavy duty. Call Sylvester MacDonald at MacDonald Auto Sales, 9th St. W., Cornwall, 933-3311. 13-1c

AUTO wanted — 1983 or 1984 Oldsmobile Regency 98 Brougham, in excellent condition, no dealers, private deal only. Call 347-2273 evenings. 13-1c

HONDA 1979, Accord automatic, 4-dr., many new parts including new front left fender not installed; $600 as is or for parts — or best offer. Call after 6 p.m., 525-3092. 13-2p

LIKE New Honda 3-wheeler, 110 cc 1983, 4-speed, plus high and low range, asking $650. Tel. 528-2840. 13-2c

1986 Tempo 4-door automatic, am-fm cassette, 50,000 km, 1 year left on extended warranty; asking $7,200. Tel. 525-2840. 13-2c

1975 GMC 3/4-ton pickup for sale, 4x4, pb/ps, auto-trans., good condition, $1,900. Tel. 525-3004 after 4. 13-2p

1986 Harley Davidson for sale, $7,200 certified, low mileage, drag pipes and lots of chrome, or best offer. Tel. 525-3229. 13-1p

1982 Yamaha tri-moto 175, 2 new tires, excellent condition, $600. Tel. 525-1643. 13-2p

1984 Acadian 4-door automatic 4-cylinder, very clean, safetied. Tel. 347-7784. 13-2p

1983 Kawasaki LTD 550, 4-cylinder driveshaft, k.m. 11730; 2 Brimaco leather coats, man's and woman's; 3 helmets; excellent condition. Tel. 525-2456. 13-2p

1981 Oldsmobile 98 Regency Brougham 4-dr., fully equipped, one owner, low mileage, excellent condition. Call after 6 p.m., 527-5426.

USED VEHICLES
CARS & LIGHT TRUCKS
1984 Chev Celebrity Eurosport 4-dr., auto., V-6, AM/FM, PS & PB, sunroof SOLD
1983 Plymouth Caravelle, 4-dr., auto., PS & PB, AM/FM radio
1981 Ford Stationwagon, mid-size, auto., 6 cyl., PS & PB
1979 Pontiac Lemans station-wagon, auto., PS & PB
TRUCKS
1987 GMC 1/2 ton, short box PS&PB, only 10,000 km
1985 FORD F-150, 6 cyl., auto., low miles, very clean
1984 Ford, F-150 1/2 ton Explorer, 6 cyl., auto.
1983 Ford Ranger Pick-up, standard, PS & PB with cap, safety
1980 GM 1/2 ton pick-up, 6-cyl., standard, PS, air
1979 GMC pick-up, standard power steering

SPECIALS
1984 PLYMOUTH RELIANT
2-dr., auto., PS & PB
AM/FM, low miles,
Safetied
$4,800

TROTTIER
SALE CENTRE
525-1925
after 6 p.m.
Bob-525-3053 Fern-525-2727
Hwy. 34, South Alexandria

Personal

I am no longer responsible for any debts incurred by my wife Monique Massia (nee Lajoie).
—Ewen Massia. 13-3p

Vehicles for Sale

CHEV - OLDS TITLEY ALEXANDRIA, ONT.
GREAT SAVINGS
1987 Chev Cavalier, 4-dr., auto., PS & PB, air, low miles
1987 Corvette, fully loaded
1987 Olds 98 (demo), fully loaded, no reasonable offer refused
1987 Acadian, 2-dr.
1987 Camaro Sport Coupe, auto., PS & PB, only 17,000 km
1987 Celebrity Eurosport, 4-dr., auto., PS & PB, AM/FM only 20,000 km
1987 Celebrity, 4-dr., auto., PS & PB, AM/FM only 14,000 km
1987 Chev Sprint Turbo, 2-dr., 5-spd., 13,000 km
1986 Olds 98 Regency Brougham 4-dr., loaded, only 50,000 km SOLD
1986 Celebrity, 4-dr., Eurosport, auto, PS & PB, AM/FM
1985 Ford Tempo, 4-dr., auto., PS & PB, only 47,000 km
1985 Chev Cavalier, 2-dr., hatchback, auto., PS & PB, AM/FM radio
1985 Chevette, 2-dr., auto., AM/FM radio, only 38,000 km
1985 Chev Impala, 4-dr., auto., PS & PB SOLD
1985 Celebrity stationwagon, auto., PS & PB
1984 Camaro Z-28, PS & PB, 5-spd. man., only 57,000 km
1984 Acadian, 4-dr., only 68,000 km
1984 Acadian, 4 dr., auto, radio
1984 Pontiac 6000 LE, 4-dr., fully loaded
1983 Olds Delta 88 Brougham, 4-dr., loaded with air, 2-tone paint
1983 Chev Citation, 4-dr., 2-tone, V-6, auto.
1983 Celebrity, 4-dr., auto., V-6, PS & PB, 2-tone
1982 Toyota Tercel, 4-dr., auto
1981 Olds Delta 88, Royale Brougham 4-dr., loaded
1980 Buick Skylark, 2-dr., auto, PS & PB SOLD
TRUCKS
1987 Chev Hi-cube van, 14' box, V-8, auto.,
1986 GMC S-15, 2-tone, PS & PB, V-6
1986 Chev cargo-van, 3/4 ton, V-8, auto
1986 Chev Van, customized, raised roof, loaded
1984 GMC Pick-up 1/2 ton with cap, 2-tone paint, 6-cyl., auto., PS & PB
1983 Chev S-10, 4X4, extended cab, fibrobec cap
1981 GMC 1/2 ton pick-up, auto., V-8, PS & PB, cap
1981 Chev cab & chassis, 1 ton, dual wheels, 14 ft. box., V-8, manual
1979 Ford Van customized, clean, like new, only 60,000 mi.
OTHER VEHICLES TO CHOOSE FROM
WE BUY CARS AND TRUCKS FOR CASH
525-1480 or 347-2436
525-3035
(used car lot)

Roy's GARAGE (Green Valley) LTD.
PONTIAC BUICK *Cadillac* GMC Trucks
GREEN VALLEY, ONT. 525-2300
(Cornwall Area) 347-7312
USED CAR CLEAR-OUT SPECIAL
UNDER $1,000.00 (as is)
1982 RENAULT, 4-cyl., 5-speed, #8-319A $ 482
UNDER $2,000.00 (as is)
1979 PONTIAC Grand Prix, #8-254A $1579
1981 MERCURY Capri, 2-dr., 4-cyl., 4-spd., #8-258B $1,981
UNDER $3,000.00 with Safety
Also available as-is at even Greater Savings
1983 FORD Fairmont, 4-dr., 6-cyl., auto., #6-011A $2983
1979 OLDS Delta 88, 4-dr., two-tone, #7-257A $2779
1982 PLYMOUTH Reliant 'K', 4-dr., 2.2 litre, auto., #7-230A $2982
1981 CHEV CITATION, 4-dr., 6-cyl., auto, #7-433B $2990
THIS WEEK'S SPECIAL
1982 CADILLAC
COUPE DE VILLE
2-door,
Safetied, #6-529A
$9980
Late-Model Used Units
from 1981 to 1987
Choose from 34 Passenger Cars and Light Duty Trucks

Apartments

MODERN bachelor apartment, Main Street, Hope Bldg., with fridge and stove, $275 per month, utilities not included. Tel. 525-1330.1-tf

1 and 2 bedroom apartments, freshly painted, for rent. Available immediately. Include stove and fridge, garbage and parking. All carpeted, wall to wall. St. Margaret's Apartments, 88 St. Paul St., Tel. 525-3668. 2-tf

ROYAL Apartments, 136 Sandfield St., Alexandria, one 2-bedroom apartment, utilities negotiable, free refuse collection. Tel. 525-1242. 5-tf

2-bedroom apartment to rent, between Maxville and Moose Creek, Dyer Rd., available immediately. Tel. 527-5653. 12-2p

Apartments

5-room apartment for rent, Main St., Glen Robertson. Tel. 874-2153 after 6 p.m.13-2p

2-bedroom upstairs apartment, $305 monthly; 2-bedroom upstairs apartment, $325 monthly, available April 1st; also 2-bedroom apartment downstairs, $345 monthly, available May 1st, utilities not included. Tel. 525-1955. 10-tf

3-bedroom townhouse for rent, centre of town, beside lake, lovely view, bathroom up and down, laundry room, TV hook-up, nice recreation area beside lake. boat deck, swimming, fishing; parking space, garbage disposal. For appointment to view, call 525-3392 or 525-3614, $495 per month, utilities not included. 12-tf

Apartments

COUNTRY living, only 2.9 kms south of town limits, very large modern 1 B/R, L/R fireplace, partly furnished. Garden $390. Tel. 525-3793. 12-4p

FOR rent: 1-bedroom apartment in Green Valley with fridge and stove, utilities included (no pets). Tel. 525-2400. 13-2p

NEWLY renovated 1-bedroom apartment, Lochiel Street, fridge and stove. Available immediately, $300 per month, utilities not included. Tel. 525-4444. 13-tf

FOR rent: 2-bedroom main floor apartment, located Main St. N., Alexandria, $265 monthly, utilities not included. References required. Tel. 525-3047. 13-1c

APARTMENTS for rent, 2-bedroom, and a one-bedroom, one has stove and fridge, in Alexandria. Tel. 525-1231. 13-2c

1-bedroom apartment for rent in Alexandria, $230 monthly, no utilities included, available immediately. Tel. 525-3492. 13-2p

2-bedroom apartment, first floor, heating $25, hot water included, washer and dryer in basement, parking available. Tel. 874-2004 or 525-2125. 13-2p

Apartments

MODERN 2-bedroom apartment for rent, 2 miles north of Alexandria. Available May 1. Call 525-3046 after 5. 12-3p

Apartments

BACHELOR apartment for rent, $225 per month. Available immediately, first and last. Tel. 347-3443. 12-2p

Apartments

1-bedroom apartment for rent, 20 Lochiel St., Alexandria, available immediately. Tel. 525-4932. 12-2p

Real Estate

PRIVATE SALE



Hwy 34 - 1 mile from Alexandria. New development, paved driveway,, large lot approx. 100' x 220', three bedrooms.

Trade in your vacant lot or your house. Available immediately. On-the-spot mortgage available. Try our payment structure. Open mortgage payable anytime without notice or bonus.

Call for appointment **(613) 525-1330 or (613) 525-2462**

Real Estate

Real Estate

Real Estate

2-bedroom apartment

Available immediately, heated, centrally located, fridge and stove, available.

Marcel Lanthier, Tel. 525-2646 13-1c

Real Estate

ONE MONTH FREE RENT

at the

BELLEVUE APARTMENTS

AVAILABLE NOW: Two-bedroom units with fridge and stove. Last month rent free with 12-month lease agreement only.

Some Units With Waterfront View

IMMEDIATE OCCUPANCY

PARKING

1-283-8241

Real Estate

Real Estate

M. JEAN

CAMERON

REAL ESTATE LTD. REALTOR



DUNVEGAN AREA. Garage and living quarters on over 3 acres of land. Priced to sell at 64,500. MLS



ENJOY FISHING FROM THE BACK YARD! On Lefebvre Blvd., three bedroom home with access to Lake St-Francis, Boathouse 29'x14', boat & motor included. Priced right at $59,000 MLS. Call Diane Chrétien, sales rep for Cameron's Real Estate Ltd. Office 347-2215 or res. 347-3726.

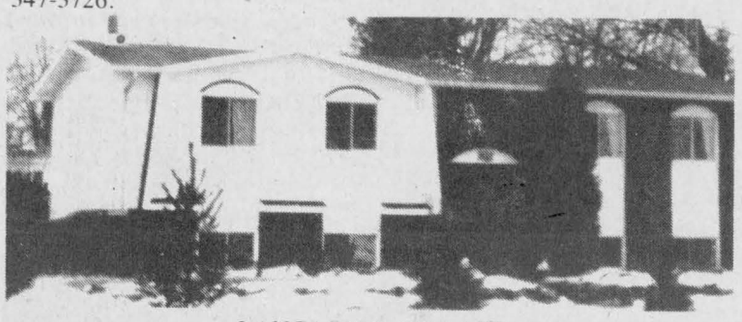

LANCASTER VILLAGE

On Broad St., three bedroom home with a finished basement. Priced at $89,500 MLS. Come and have a look. Call Diane Chrétien.



PRICE REDUCED: BISHOPS POINT, excellent 3 bedroom bungalow with good furniture, 14' fiberglass boat, 35 hp Mercury motor, riding lawn mower, 100'x127' lot, $66,700 MLS. Call Bill Wereley.

13.94 ACRES SURVEYED BUILDING LOT, Summerstown Road, just north of South Branch Road, good commuting to Cornwall, $32,000 MLS.

A LITTLE BUYS A LOT! A 6 acre, high building lot in Williamstown area for as little as $21,500 MLS.

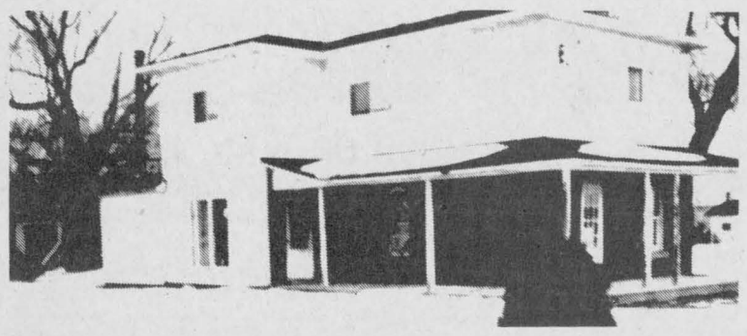

DAIRY FARM - 20 minutes East of Ottawa. 150 acres - 5 acres bush. Holstein operation with machinery & quota. Sharp residence. MLS Call Ivan Smith 933-6245.

MONKLAND GARDENS. A LITLE BUYS A LOT
1 lot 100' x 150' — $3,250
1 lot 100' x 150' — $3,950 MLS
Wooded lot on Chapel Road, severed & surveyed, 300' x 973' — $16,900 MLS. Call Ivan Smith 933-6245.

RUN TO THE ONE WHO PUTS YOU #1

OFFICE 347-2215

Stan MacIntosh	Bill Wereley	Andy Menard
Williamstown	- Alexandria -	South Lancaster
347-2813	525-2052	347-2522

Diane Chretien — 347-3726

Independent member of
the Canada Trust Franchise



MacMILLAN AND HOWES REAL ESTATE LTD.

195 Main St. South — 525-3039 — Cornwall Office 933-6524

Howard Broten 525-4597
Hugh Allan McDonald 525-2844
Martin Nadeau 525-3737
Ewen McLeod 525-2479
Jo-Ann Trottier 525-2010



THREE BEDROOMS, PINE FINISHED LIVING ROOM, located 2-1/2 miles west of Alexandria, $59,900 MLS 7-82



APPLE HILL: Recently renovated 3 bedroom home. A great buy! Call for viewing.. MLS 7-47



JUST ON THE EDGE OF TOWN. This 3+1 bedroom bungalow has 2 fireplaces, 2 bathrooms, double car garage, an acre tree-lined lot, above ground pool. Owner transferred. Make appointment to view now. MLS 8-6



RECENTLY RENOVATED 10 ROOM HOME, quiet country setting with view from patio door in master bedroom. Pine trim throughout house, with pine kitchen. Excellent workmanship. Large barn on 12 acres. Asking $139,900. Excl. 7-25

ONLY ONE LOT LEFT: 1/2 acre building lot on 2nd of Kenyon, surveyed and severed. Only $18,000 MLS 7-21

LARGE 30'x100' 2 storey building. Could be used for commercial or industrial purposes, on major highway. MLS 7-19

LOT FOR SALE WEST OF ALEXANDRIA on Marcoux Rd. Get ready for spring building. MLS 8-20

GREAT SITES TO BUILD A NEW HOME on 35 rolling acres, borders Beaudette River near Glen Nevis. MLS 8-61

OTTAWA RIVER: High lot with great view. Owner will finance with minimum down. MLS 8-65

DUPLEX - 1 - 3 bedroom & 1 - 4 bedroom unit. Both rented at $440/per mo. Two storey garage & large lot. Check into this investment. MLS 7-45

PRIME AGRICULTURAL LAND — 138 acres in township of Lancaster. Vendor will finance. MLS 7-57

YOU CAN'T AFFORD NOT TO BUY THIS! $9,900 for a 9 acre treed lot. MLS 6-27

LOOKING FOR ROOM TO GROW? This house is presently 2-two bedroom units but could easily be converted back to a 4 or 6 bedroom home. Large yard with several trees, covered patio, paved drive. Priced right. 8-58

WANT TO BE SECLUDED yet close to commodities. Call for details. 7-45



EXTRA LARGE LOT, 3 bedrooms, formal dining room, an excellent home for only $49,900. Excl.

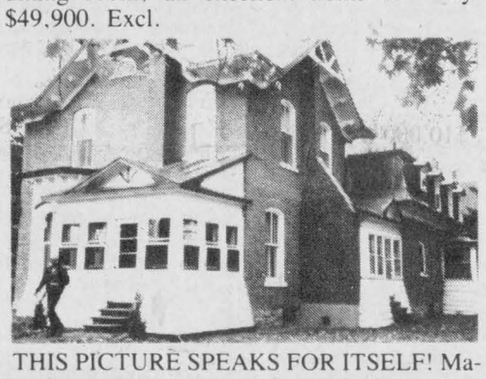

THIS PICTURE SPEAKS FOR ITSELF! Majestic turn of century home is located in downtown area on large corner lot with mature trees. A two bedroom makes it affordable. Call now for details. Excl. 8-33



VILLAGE OF MAXVILLE: 3 bedroom with formal dining room, newly installed bathroom, kitchen with wood stove. Attached 2-storey shed with workshop. Detached garage. Why pay rent? Inquire immediately. 7-49

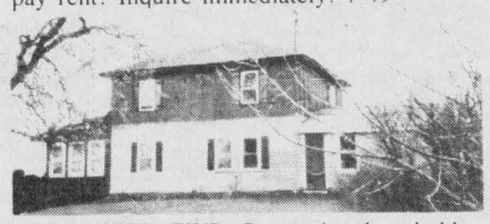

LANCASTER TWP. Recreational or hobby farm, 2 storey log home, tastefully decorated, electrical heat, recently renovated, on 82 acres close to Quebec border, $81,500. MLS 7-56



AVONMORE: FORMER COMMERCIAL BUILDING with 2 bedroom apartment on second floor, extra lot included. Reduced to $39,500. MLS 7-22

CHOICE WOODED ACREAGE for your new home, 24 acres overlooking a ravine east of Cornwall. Asking $32,000 MLS 7-35

$52,000 — AFFORDABLE 2 bedroom bungalow, small barn, 22 acres with creek and some bush, St. Andrews W. 7-68

PRIVATE 6 acre lot on quiet dead end road. Only $10,900. MLS 7-14

THIRTY ACRES LAND with some bush, fronting on the paved King's Road overlooking the valley east of Martintown. $25,000. MLS 8-77

BOATERS — FISHERMEN - Choose a 3 bedroom bungalow on Westley's Point where the creek flows by on two sides giving easy access to Lake St. Francis. Asking $59,900. MLS 7-5

D.A. MacMillan 931-1198
J.S. Stewart AACI, MAI
Amy Ward 347-2858
Denis Carr 932-7239
Carol Fortier 933-2080
Joe Gunn 938-2868
Lusia Jasiewicz 527-2044
Myrna High 347-2616



GREAT 50 ACRE HOBBY FARM, century old brick home on hilltop location. Must be seen. MLS 8-78



IMMEDIATE OCCUPANCY. Move right into this 3 bedroom bungalow with completely finished basement. Large lot, circular driveway. Priced for fast sale. Call now. Excl. 8-10



COMMUTERS DELIGHT! Beautiful new 3 bedroom brick bungalow with ensuite master, main floor laundry, oak kitchen with quarry tile floor, attached garage situated on a high 2 acre lot not far from Hwy 401. Asking $119,500. MLS 8-77



ONE OF KIND! 10 room village home on 4 landscaped lots. Den, family room, formal dining room, large kitchen, beautiful restored wood work, large attic, new electrical wiring and septic system. Pool off kitchen. Large 2 storey change room, workshop & garage. $109,000. Call for viewing. MLS 8-34

LARGE 11 ROOM combination home and store in village close to Alexandria. Could be easily converted to apartments. Asking only $37,500. MLS 8-44

HOBBY FARM with good barn and comfortable 4 bedroom home, 40 acres with some bush situated in the Monkland area. Only $89,500. MLS 7-30

MODERN BUNGALOW, extra large country lot on paved road, close to Cornwall, oak kitchen, sunken living room, family room, forced air, electric heat, central vacuum, $98,000. MLS 8-36

SPRING IS HERE, CHECK THESE LAND DEALS. 50 acres, rolling, some bush, fenced. $30,000. MLS 7-60

Building lots, 3 left on Summerstown Rd. Your pick for $12,000. 7-4

3.5 acre lot with good view of country, good well, hydro and telephone at road. $18,000. 7-11

60 acres tile drained, good crop land, Lochiel Twp., $49,800.

Good high building lot 1-1/2 miles north of North Lancaster, only $10,000. 8-50

Real Estate

PRIVATE sale: Newly renovated home, 2.7 acres, mature maples and apple orchard, located west of Green Valley. Asking $98,500. Call after 7:30 p.m. Tel. 528-4779. 11-6p

Real Estate

BUILDERS: 2 lots, 51' wide by 123' deep. Asking 19,500, fully serviced. Tel. 347-3752. 13-2p

Real Estate

PRIVATE sale: 3-bedroom bungalow, electric heat, full basement, laundry, storage, work, rec room with 3-piece shower, tool shed landscaped; immediate possession. 75 Sinclair St., Alexandria. 13-2p

Apartments

SPACIOUS 2-bedroom apartment for rent. Call after 5 p.m., 525-1371. 11-4p

1-bedroom apartment for rent,$275 per month, utilities not included; one 2-bedroom apartment, $375 per month, utilities not included. Tel. 525-3392 or 525-3614. 12-tf

MOBILE HOMES FOR SALE

SET UP in the park, 14x68, 3 bedroom, T.V. antenna, small shed, other extras, C.S.A. approved, available April 1/88. 1987 model just like new.

JUST ARRIVED - Construction: 2x10 floor joists, 2x6 walls, carpet throughout, oak kitchen cabinets, gyproc walls, asphalt shingle roof, cathedral ceiling, to be set up on your lot.

SET UP in the park, 14x68, electric heated, T.V. antenna, small shed, C.S.A. approved, available July 1/88.

This one is new too — 14x68, 3 bedroom, cathedral ceiling in kitchen and living room, gyproc walls. To be set up on your lot.

Call us if you are planning to buy a new mobile home or sectional home.

Previously owned 1976 Atco, 14x68, 3 bedrooms, in good condition. Delivered & set-up on your lot, under 20's.

REAL'S MOBILE HOME CENTER LTD.

Highway 34 Green Valley Tel. 525-1555

WEST OF LANCASTER

Near future golf course, absolutely gorgeous, new construction, over 1,300 sq. ft.

2 bathrooms, fireplace, double garage, patio deck, country setting, access to the St. Lawrence River for fishing.

Come and see this Dream Home!
Priced to sell at $155,000 MLS 1359

CENTURY 21 SHIELD REALTY INCORP.
For private viewing call

GINETTE CAMPBELL Sales Representative
Business: 933-9876 Res.: 932-1609
10-4c

PRIVATE SALE



Two-bedroom bungalow, electric heat, paved driveway, 61'x 192' lot, situated border line in Quebec, $45,000 or best offer.

Tel. 525-1124
13-1c

Advertising YOUR BEST MEANS FOR SELLING

SAUVE REAL ESTATE LTD.

Real Estate Broker *In Glengarry Since 1962* **39 Main St. North (613) 525-2940**

ALL OUR LISTINGS ARE ON MULTIPLE LISTING SERVICE (M.L.S.)

HILLTOP HIGHWAY 2
Amazing view of Lake St. Francis, big early-century home, 1.4 acres, close to marinas for your boat, near Summerstown, $88,000. M.L.S.



Maurice Sauvé
Real Estate Broker
Res. 931-2953
Bus. 525-2940

ST. LAWRENCE RIVER
3.5 acres of land, wide water frontage, excellent home, cottage, $245,000. M.L.S.

DELUXE HOME: 4,600 square feet of luxury. Best home I've seen, located on waterfront between Lancaster & Summerstown, Call me for more information. M.L.S.

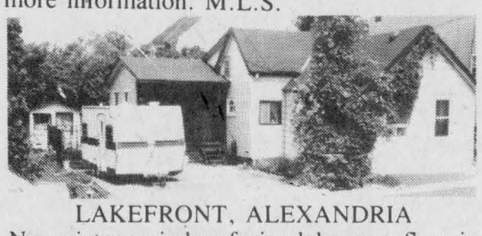

LAKEFRONT, ALEXANDRIA
New picture window facing lake, new floor in living room. Only $59,800. M.L.S.

FANTASTIC COUNTRY STORE
Your future is guaranteed, also excellent business training for your children, located at Fassifern, 3 miles north of Alexandria. M.L.S.

LAKE ST. FRANCIS
Perfect retirement home, B.C. fir construction, double garage, $145,000. M.L.S.

RECREATIONAL FARM: Natural log interior walls, 30 acres, evergreen plantation, $74,500. M.L.S.



NEAR WILLIAMSTOWN, on Raisin River, one acre, luxury built. M.L.S.

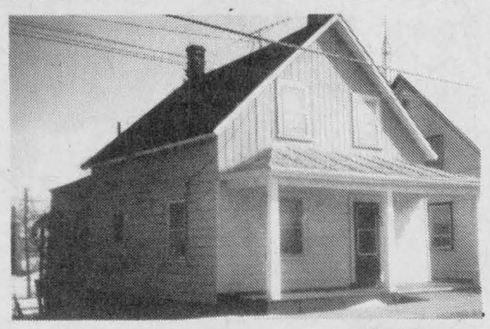

JUST LISTED
in the Town of Alexandria. Perfect for a beginner home. Very, very clean and well kept, located at 93 Dominion St. South. Priced to sell this week at only $37,900.



Liette Ricard
347-2793

MARTINTOWN AREA
Spotless century home, England style, 4 bedrooms, hardwood floors, on 25 acres rolling land. Must be seen!

HOBBY FARM
Green Valley area: Superb setting, 3-bedroom home with attached garage, barn, on 14 acres, electric heating. Won't last long!



GREEN VALLEY: Lancaster Street: 3-bedroom bungalow, electric heating, in-ground pool on a 70'x 210'. Taxes only $619 per year and many extras! Don't delay! Call today!

WATERFRONT PROPERTY: South Lancaster: Fantastic view, 1½-storey, 3 bedrooms, elec. heating, above-ground pool, also chalet with boathouse, right on lakefront.

ALEXANDRIA: In town, 1½-storey house has 2 bedrooms, exterior finish is aluminum, lot 50'x 100'. Small shed. Taxes $289 per year. Priced at $37,900. Call me for viewing, I will gladly show it to you.

ALEXANDRIA: In town, 2-storey home, 3 bedrooms, needs repair but good location. Taxes $303 per year. Priced at $35,900. Make us an offer.

ALEXANDRIA, DUPLEX: ($43,900) One 3-bedroom rented at $425 PM; one 2-bedroom vacant (needs repair.) Electric heating. Perfect location. Call me for an apt.

PRIME COMMERCIAL LOCATION
ALEXANDRIA: Income property, 5 rented businesses and 5 rented apartments, electric heating, good income. For more info. call Liette Ricard, 347-2793 res., 525-2940 office.

ALEXANDRIA: Main Street, commercial building! Looking for a local to start your own business? I have got one! One 3-bedroom apt. upstairs rented. Priced at $98,000. Try an offer!

LOT: Alexandria area: Build your dream home on 170 acres of recreational land. Tree plantation for 45 acres, mature mixed wood lot for 30 acres, smaller mixed bush for 40 acres, and also tillable acreage. A 20'x 100' pond. SUPERB.

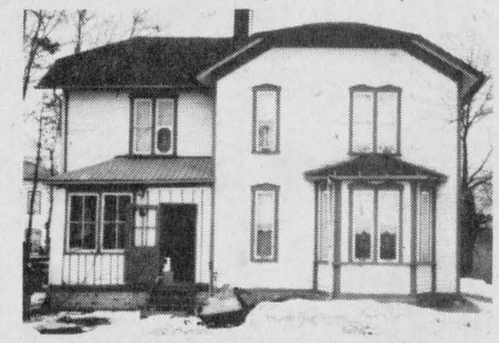

WE'RE FOR REAL:
Just $58,000 will buy this side-by-side duplex, 3-bedroom apartment and 2-bedroom apartment, well located in Alexandria. Call for showing today!



Margaret Mosher
525-2453

LAND
Pretty wooded lots: Only $11,000 and $13,500. Build now, ready for summer.

30 acres, half tillable, half bush, big sound barn. Picturesque setting on quiet county road. Asking Only $23,800. M.L.S.

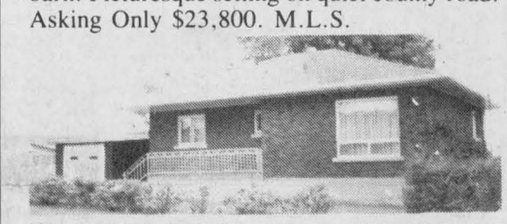

WATERFRONT! WATERFRONT! WATERFRONT!
Cheerful as a sunbeam! 165 feet of frontage on the lake, right on the corner. Spotless 3-bedroom bungalow, 4th bedroom and family room in tastefully finished basement, 1½ bathrooms, garage. Lots of room for a garden. Don't be sorry! Call now for appointment. $109,500. M.L.S.



HOBBY FARMS: 90 acres good farm land plus 3-bedroom home, barn, close to Hwy. 401 for easy commuting. All for only $82,000. M.L.S.

84 ACRES good farm land plus 3-bedroom home, barn, hen house and many extras. Located just west of Moose Creek. Asking only $78,000.

FOR FURTHER INFORMATION call Margaret Mosher, 525-2940 office, 525-2453 res.

HORSE LOVERS DREAM!
This well established riding academy could be the answer to your search for a horse farm. Large horse barn, 22 boxstalls and 13 standing stalls with tackroom and hay storage above, 60'x 100' riding arena, outside riding rink and a good home on 23 acres of land. You must see it. Call me after 6 at 525-2413. Sauve Real Estate.



Ernst Sauer
525-2940 or 525-2413
are the #'s to call



WINCHESTER AREA: Cash crop beef operation, 535 acres, 500 acres tiled, complete with machinery, storage bins, dryer, two homes, two barns, beef loafing barn with slotted floor, 20'x 70' silo and bunker silo. Call today, 525-2413 or 525-2940, you must ask for Ernie Sauer.

3 MILES EAST OF ALEXANDRIA, on County Rd. 10 — IDEAL LOCATION for children and to keep pets. Sound 2-storey country home on a hilltop, away from traffic. Good crops on 100 acres of mostly arable land. M.L.S.

ONE MILE WEST of Barb Exit from Highway 417 on Cty. Rd. 10 to Vankleek Hill. Excellent commuting to Montreal. An 11-room Victorian style home you must see. 147 acres of fertile land, a large dairy barn (200 ft. plus) ties over 80 cows in single stalls with milkhouse and loose housing 40'x 80' attached. Hay storage above (30,000 bales plus), 3 silos, large horse barn and, and, and... For details call 525-2413 or 525-2940 and ask for Ernie.

BEGINNER'S DAIRY FARM
Affordable 100 acres of good land, 35 acres tiled, large dairy barn, good home and other outbuildings, $72,000. Another 112 acres available at $36,000. Call me, Ernie Sauer at 525-2413.

BUYING OR SELLING your farm or business? Let the professional help you with all your problems, large or small, call Ernie Sauer, 525-2413 or 525-2940.

Raisin River Canoe Race

Coming in early April
Glengarry's Top Sports Event
Be a finisher!

HOBBY FARM
North-east of Alexandria, 100 acres with 2-storey, 4-bedroom home, 20 acres of maple and cedar bush. Eight acres tillable. $99,900.



Doug Arkinstall
527-5435

MAXVILLE
Building lot, 60 ft. x 182 ft., $10,800.

125-ACRE HOBBY FARM
Century-built brick home, very nicely restored. Good barn and perfectly situated to commute to Cornwall or Ottawa. Call anytime and I'll gladly show you. $125,000.

DUNVEGAN RD.: Fifty acres, small stream, some bush, $35,000. Fifty acres with very high building sites for your dream home, $35,000.

WEST OF APPLE HILL: Eighty acres of land, approximately forty acres workable, balance hardwood and cedars, $27,000.

HWY. 43: West of Alexandria, 35 acres, mostly bush, few good building sites, $17,500.

HOBBY FARM: Value is the word on this 50-acre hobby farm. All buildings are less than five years old and adaptable to any type of animals. You can concentrate on production instead of construction, $140,000.

CALL DOUG ARKINSTALL, 525-2940 office, 527-5435 res.

800' Lake St. Francis waterfront, plus 600' on Westley Creek and 680' on paved service road, including 40 acres. Priced at only $125,000. Phone Adelard, 525-3354.

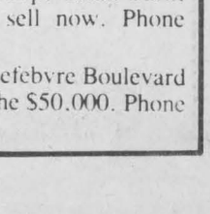

Adelard Sauvé
Res. 525-3354

SOUTH LANCASTER: Double lot fronting on old Hwy 2, siding on King St. and also fronting on Bethune St. Build here. Price $34,000, now. Phone Adelard 525-3354

1st KENYON ROAD, 4 miles from Hwy 34, sloping to sunny south 7 acre lot, price $20,000. Phone Adelard 525-3354.

MARCOUX ROAD, starting a few hundred feet south of Hwy 43, having frontage of 903' on road. I can sell all 25 acres for $35,000 or lot of 150x200 for $14,000 also lot with 310 frontage for $17,500. Phone Adelard 525-3354.

ALEXANDRIA LAKE frontage, lot situated on 98 Kenyon St. N., price $45,000. Phone Adelard 525-3354.

MOBILE HOME 14 x 68 with basement garage, 2 acres land, landscaped with several oak trees, situated 2 miles from Quebec border on hilltop. Phone Adelard 525-3354.

FARM 150 acres just 3 miles west of Lancaster on county paved road overlooking Raisin River. Bungalow type home, price $100,000. Phone Adelard 525-3354.

Hwy 43, 5 miles west of Alexandria, nice snug home, insulated 2 storey shop, small barn, landscaped lot. Priced to sell now. Phone Adelard 525-3354.

Summer home situated on Lefebvre Boulevard and Gunn Creek, priced in the $50,000. Phone Adelard 525-3354.

ROYAL LEPAGE
Real Estate Services Ltd. Realtor

9th Road West, Green Valley, Ontario K0C 1L0
1-613-525-4163

Robert Poirier	Charlie Tobin	Pierrette LeBlanc	Sylvia Normar
Green Valley	Long Sault	Iroquois	Alexandria
525-4163	534-2029	652-2628	525-2032



$86,500 DOMINION ST. S. 3 + 1 bedroom, finished basement with rec room, 2nd bathroom, main floor family room with patio doors to above ground pool, fenced-in yard, exceptionally clean. Call Now! Exclusive.



$79,500 HOBBY FARM adjacent to Quebec border at Dalhousie Mills, 4 bedroom, natural wood floor, some U-joint walls & ceilings, Delisle River, barns, evergreen plantation, new windows & siding. Interior needs upgrading. MLS

— — — BUILDING LOTS — — —

ALEXANDRIA MacDougall Ave. (3 lots)	$45,000
GLEN NORMAN 100' x 225'	$12,000
GLEN NEVIS 100' x 150'	$ 7,500
KENYON DAM RD. treed lots	$10,000 to $15,500
WESTLEY'S CREEK with boathouse & cottage	$38,500
APPLE HILL 50 acres	$25,000
GREEN VALLEY OUTSKIRTS 55 acres	$19,500
LANCASTER HEIGHTS Estate Lots	$7,000 to $17,000
COMMERCIAL LOT, Main St., Alexandria	$28,500
LINEN SERVICE serving Cornwall & area	$105,000
LOG HOME 4 bedroom, Dunvegan	$135,000
GLEN NEVIS 2 & 1 bedroom on 2 acres	$69,900

R. Vaillancourt
REAL ESTATE - IMMEUBLES
TEL 613-525-3419 • ALEXANDRIA, ONT

R. Jeaurond 525-3202
E. Vaillancourt 525-3641

R. Vaillancourt 525-3419
Doug Baxter 525-1939

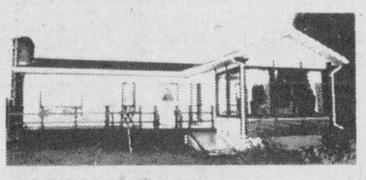



GREEN VALLEY area, highway frontage, admire nature in your own backyard from this **SUN ROOM** in this 2-bedroom spacious brick bungalow, dining room, living room with cathedral ceiling and fireplace, full basement and over 2.5 acres. **MUST BE SEEN TO BE APPRECIATED. (ONE OF A KIND.)** M.L.S.

ALEXANDRIA town, 3-bedroom brick bungalow (renovated) with bachelor basement apartment. Ideal location. **PRICED TO SELL.** M.L.S. Call us today.

GREEN VALLEY, FROG HOLLOW area, retire to this spacious 2-bedroom frame home on over 5.6 treed acres, ideally located to commute to Montreal or Cornwall. M.L.S. PRICED IN THE UPPER $50's.

ONLY 5 miles from town, over 3 cedar and pine acres, small barn, shed, gazebo, pool, 3-bedroom bungalow, spacious kitchen, dining room, living room with wood stove and fully finished basement includes 2 spare bedrooms, rec room, cold room and much more.

ALEXANDRIA town, 2-bedroom brick bungalow with fully finished basement which includes rec room, bathroom, spacious lot. **PRICED IN THE LOWER $70's.**

ALEXANDRIA TOWN, 3-bedroom frame bungalow, brick front, closed-in carport, partly finished basement, with second bath, large spacious lot. M.L.S. **OPEN TO OFFERS.**

HOBBY FARMING

IDEALLY LOCATED CLOSE TO **Alexandria, 99**-acre farm, 90 acres plowable, good mixed hardwood bush, spring-fed pond, good barn (70x90) ties 44-head, 1½-storey, 3-bedroom log frame home. BARGAIN PRICE AT ONLY **$74,900. Call today.** M.L.S. **TRY YOUR OFFER.**

EXECUTIVE TOWN LIVING

MAKE YOUR APPOINTMENT TODAY TO VISIT THIS 3-BEDROOM **(2,200 sq. ft.)** angel brick home with many extras including spaicous kitchen with oak cupboards, formal dining room, living room (formal), family room with fireplace insert, sun room (facing south), 2 baths and much more, including garage, carport and triple paved driveway. M.L.S. **QUALITY BUILT HOME.**

THINKING OF BUILDING THIS SPRING?
(close to town)

ONLY 1½ miles from town, cedar treed building site with electricity and telephone. Severed and surveyed and ready to build. **PRICED MUCH, MUCH LOWER THAN A TOWN LOT.**

LOOKING FOR AN ALEXANDRIA BUILDING LOT?

JUST LISTED: FOUR (4) serviced Alexandria town lots on paved street. Call us for more information. M.L.S. **READY TO BUILD.**

For Sale or To Let

FOR sale: 14'x54' mobile home, 2 bedrooms, good condition. Tel. 514-764-3239 after 5 p.m. 11-4p

CAMPER trailer for sale, sleeps 4, fridge, stove, good condition, very clean. Tel. 874-2675. 12-4p

Real Estate

For Sale or To Let

MOBILE home for sale 14x68, Monkland, Apple Hill area, to be moved, or will sell mobile with 11 acres of land. Tel. 527-3455. 13-2p

3-bedroom trailer for rent, available May 1st. Tel. 347-2583. 13-tf

Real Estate

For Sale or To Let

FOR Montreal commuters — ideal location, east of St. Raphael's, lot is 147' wide by 295' deep, 2-bedroom bungalow surrounded by cedars. Tel. 347-3752. 13-2p

HOUSE for rent, 2 bedrooms, $375 per month. Tel. 525-3882. 10-tf

Real Estate

we're moving forward

help us make 1988 our biggest year ever

Mortgages — Appraisals — Property Management — Counselling —



R. VANDER HAEGHE
Real Estate & Mortgage Broker
181 Main St. North

VANDER HAEGHE

Sales Rep.
Germain
Glaude
525-1642
or
525-1536



Sales Rep.
Mavis
Fletcher
525-1642
or
874-2423



Broker
Robert
Vander Haeghe
525-1642



Secretary
Judy
Brown

ALEXANDRIA
A **LOT** of **LOTS** for not a **LOT**, priced from $21,000 and up. Thinking of building a custom built home? *(Give us a call.)*

ALEXANDRIA
CLEAN UP, PAINT UP, FIX UP... Then relax and enjoy this 3-bedroom bungalow with garage. It's only $34,000.

Excellent business opportunities.

ALEXANDRIA
FAST FOOD RESTAURANT a choice location, can provide enough parking for 28 cars, a drive-through, and more, $152,500.

ALEXANDRIA

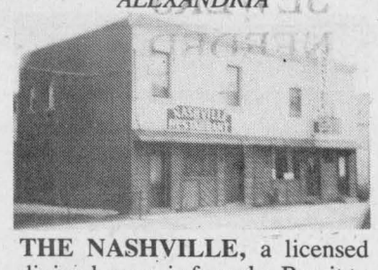

THE NASHVILLE, a licensed dining lounge is for sale. Buy it to rent, the rental icome is $27,000 per year; or buy it and operate the restaurant *(either way it's a good deal.)*

LANCASTER AREA
HIGHWAY 34 frontage with lot 145x936 feet, home and large store area. *(Do you have a business in mind that requires highway frontage?)*

ALEXANDRIA
MAIN STREET frontage, large lot with living quarters and store area, zoned commercial $86,900. *(Got a business in mind?)*

ALEXANDRIA
4-UNIT apartment building, gross income $13,800. *(An excellent investment.)* M.L.S.

MAXVILLE

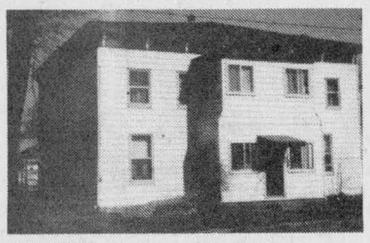

4-UNIT apartment building, gross income $15,120. *(income will be the outcome.)* M.L.S.

ALEXANDRIA
$14,900
WILL SET YOU UP IN BUSINESS YOU COULD DO WELL! INTERESTED? GIVE US A CALL

ALEXANDRIA AREA



1 MINUTE FROM TOWN
This 3-bedroom bungalow has 21 acres. The extras are:
1) Quartz brick exterior
2) 2-car garage
3) Basement finished in cedar and stone
4) In-ground pool
5) Shade trees and many cedars
6) On hilltop
7) Small lake
8) New barn

ALEXANDRIA AREA
WE HAVE A RECENTLY BUILT 3-bedroom bungalow with 2x6'' walls, patio doors and more, ony $67,500. *(It's in good condition.)*

ALEXANDRIA AREA
2''x6'' WALLS, finished basement and garage. Make this roomy 3-bedrom bungalow really worth your while seeing, $79,000. *(It fronts on a paved road, only a few minutes from Alexandria.)* M.L.S.

ALEXANDRIA AREA

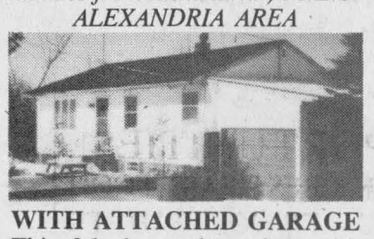

WITH ATTACHED GARAGE This 2-bedroom bungalow with full basement and a large lot is an excellent investment. Only $58,500. *(Bungalows are hard to find at this price.)*

ALEXANDRIA AREA

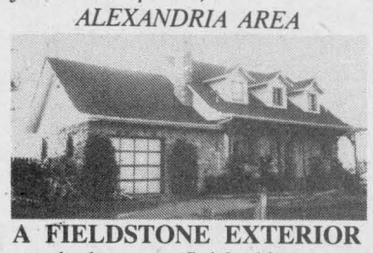

A FIELDSTONE EXTERIOR attached garage, finished basement and 3 bedrooms are some of the features. Priced in the $100,000 range. *(See it! And you won't be sorry.)*

ALEXANDRIA AREA

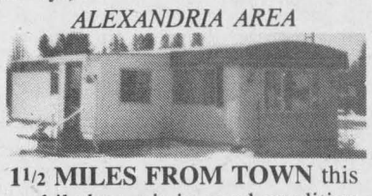

1½ MILES FROM TOWN this mobile home is in good condition with large master bedroom, tool shed and porch, $27,000. *(The price is right.)*

ALEXANDRIA AREA

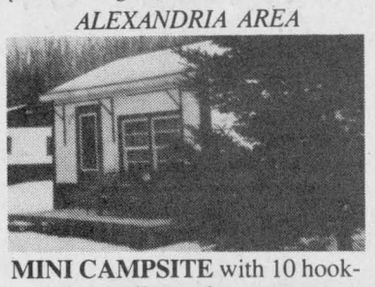

MINI CAMPSITE with 10 hook-ups for trailers plus many tent sites, 3 small cottages, a small man-made lake and 19 acres, a beautiful place to **ENJOY THE COUNTRY.** *(Buy it with a friend or two or more.)* $39,000. M.L.S.

ALEXANDRIA AREA



A FEW MINUTES from town, peaceful, secluded and nestled amongst trees. This **WELL BUILT** 3-bedroom bungalow has an inground pool and 2 small cottages for summer guests, plus 3 acres, $79,000. *(It looks like a beautiful park.)* M.L.S.

ALEXANDRIA AREA
FARMING UNITS are considered excellent investments by some people. This 249-acre farm with 46-head of cattle, quota and equipment may be one of your better investments. —Thinking of a farm? Give us a call — This one is only $230,000.

GLEN ROBERTSON
UNHANDYMAN'S DREAM HOME, has a maintenance free exterior and there's nothing to do inside either. Yes! Live in this well-maintained, roomy, 3-bedroom, one-floor apartment and receive $250 monthly from the tenant upstairs! — If you think this sounds great, ask us for the price, you'll be even more interested. — **GLEN ROBERTSON**, why not? — It's only 7 minutes to Alexandria.

GLEN ROBERTSON
3-CAR GARAGE plus sound and solid store area with 4-bedroom living quarters, $75,900. *(A good investment.)*

LAKE ST. FRANCIS AREA

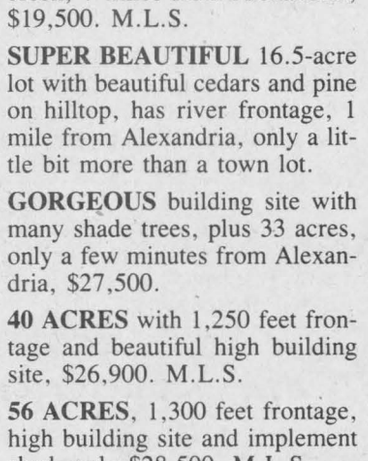

WITH ACCESS BY ROAD AND WATER to the lake, features this 7-room, 2-storey home with new foundation, new sewage disposal system, deep basement, carport, verandah, porch, and large lot, $78,500. *(Move in now!)*

LAKE ST. FRANCIS AREA
GET READY for the summer, cool, blue water relaxing in the sun **GET READY** for the price, it's only $12,500. *(For over 1 acre of land.)*

MAXVILLE
VERY SOUND AND CHARMING 8-room home with full basement, maintenance free exterior, hardwood floor, porch. If you're looking for a home in the low 50's, give us a call.

COUNTRY LOTS
SMALL BUILDING LOT, only $6,500, 1 mile from Alexandria.
25-ACRE rolling land, bush, creek, 7 miles from Alexandria, $19,500. M.L.S.

SUPER BEAUTIFUL 16.5-acre lot with beautiful cedars and pine on hilltop, has river frontage, 1 mile from Alexandria, only a little bit more than a town lot.

GORGEOUS building site with many shade trees, plus 33 acres, only a few minutes from Alexandria, $27,500.

40 ACRES with 1,250 feet frontage and beautiful high building site, $26,900. M.L.S.

56 ACRES, 1,300 feet frontage, high building site and implement shed, only $28,500. M.L.S.

Don't Forget
the RED CROSS
BLOOD DONOR CLINICS

at the
Brookdale Mall, Cornwall
March 30
2 to 8 p.m.
— Also —
March 31
at the
Vankleek Hill
Collegiate Gym
1 to 8 p.m.

For Sale or To Let

WAREHOUSE space (600 sq. ft.) for rent. Claude Ouellette, Tel. 525-2132. 42-tf

HOUSE wanted to rent for June 1st. Three bedrooms, Alexandria or nearby. Please call Mavis — 525-1642 (day), 874-2423 after 6 p.m. 13-3p

3-bedroom bungalow for sale, on 1 1/4 acres, located 1 mile southwest of Green Valley, 9th road. Tel. 525-3236. 13-1p

Farm Produce

GROUND feed, oats, barley, wheat, shelled corn mixed. For dairy, beef, goats, poultry, $7 per hundred, your bags. Tel. George Crites 527-5393. 9-5p

WANTED to buy: good quality timothy alfalfa hay, for export. Tel. 613-989-2994. 10-4p

DC red clover seed for sale, Canada No. 1, 94% germination, $1 per lb. Alfred Vogel, Tel. 347-3489. 10-4c

GREEN hard maple, cut and split, pickup or we deliver, Maxville. Tel. 527-5324. 11-3p

CLEANED barley, good for seed, $9 per 100 pounds; also ground barley, $6 per 100 lbs. Phone G. Wells, 933-1163 or 931-1850.12-9p

40 kg of Natagri manure activator and 5 kg of Natagri Azotobacter supplement for sale. Ferme Massie Inc., 525-1561. 12-2p

PLAN now to plant as soon as a hole can be dug. Colorado spruce from green to blue, white spruce, Austrian, Scotch, red and white pine; maples in assorted varities; larch, birch, oak, thuya in assorted sizes; also fruit trees. Specials on windbreaks. Call W. Aalders at ''Double-A'' Treefarm for appointment, 525-3669.12-4p

FIRST cut hay for sale, @ $1 bale. Call 525-3093. 12-3p

BALED hay for sale, timothy seed. Tel. 346-2382. 13-4p

FOR sale: white beans, no spray, 50¢ per lb. Tel. 525-1517. 13-2p

TIMOTHY and red clover seed, also 1000 bales of hay. Tel. 347-2150. 13-2p

Real Estate

Century 21

CARRIERE-PEDERSEN
REALTY LTD.
465 Pitt Street, Cornwall, Ont.
938-2121
OPEN HOUSE
Sunday, April 10
2 to 4 p.m.



VINE ST./GLENDALE SUBDV.
Beautiful 3 bedroom bungalow, oak cupboards & appliances. Finished Rec Room. $109,900.

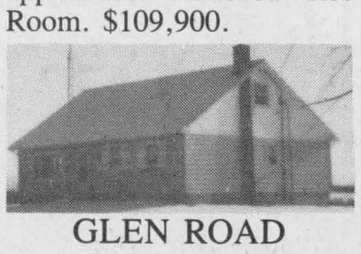

GLEN ROAD
East of Summerstown Road
REMODELLED HOME, 10.5 acres with large outbuilding, asking $92,000
Your Hostess: Carol Hollingdrake

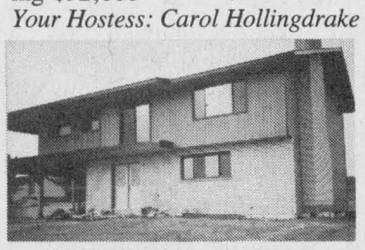

PILON'S POINT
ONE YEAR OLD custom-built home. Upper storey patio. Access to river. Asking $190,000

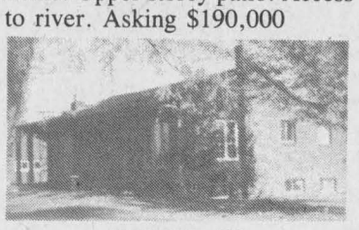

HWY #2
Just West of Tree Haven Rd.
GREAT LOCATION 1.33 acres with access to river. A-1 condition. Asking $125,000

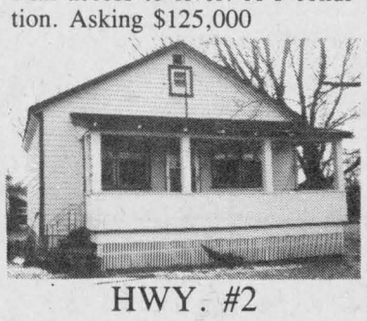

HWY. #2
Just East of Hamilton Island
TWO BEDROOM BUNGALOW, lot 60'x 124'. Asking $65,000.

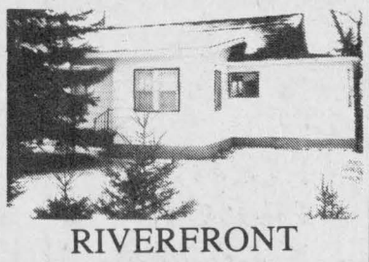

RIVERFRONT PROPERTY
Hwy #2, West of
Summerstown Marina
RIGHT BESIDE RIVER, great view, boathouse. Asking $92,000
13-2c

Farm Produce

1,000 bales of hay. Harry Taylor, Tel. 931-1790. 13-1p

FOR sale: D.C. cleaned red clover seed. Tel. 525-1570. 13-2p

FOR sale: 200 pounds of cleaned timothy hayseed. Tel. 525-3597 on weekends. 13-2p

Garden Centre

PLAN to plant as soon as a hole can be dug. Colorado spruce from green to blue, White spruce, Austrian, Scotch, red and white pine, maples in assorted varieties; larch, birch, oak, thuya in assorted sizes; also fruit trees. Specials on windbreaks. Call W. Aalders at ''Double A'' Treefarm for appointment, 525-3669.12-4p

Gauthier's Greenhouse Garden Centre
Complete Garden Centre
Potted Easter Plants
Bedding Plants, Perennials, Evergreens, Shrubs
RR #1, Curry Hill
347-2237
13-1c

Real Estate

VANDER HAEGHE
Real Estate Broker
181 Main St. N.
Alexandria, Ont.
525-1642
or Home
874-2423



MAVIS FLETCHER
Sales Representative

If you're thinking of buying or selling — why not give me a call?
I'll do the work, you save your energy for the move.
PROPERTIES WANTED
NEW OR RENOVATED 3 or 4-bedroom country home with large kitchen and garage and over 1 acre in Martintown, Williamstown or Lancaster area, **in $90,000** range.
OLDER 3 or 4-bedroom home with character in Laggan-Alexandria area, priced in $80,000 range.
10 TO 20 ACRES with sound old log home in need of repair in Charlottenburgh Twp. area, in $40,000 range.
OVER 10 ACRES with 3 or 4-bedroom home and barn in Lochiel Twp. area, priced in $70,000 range.
13-1c

MARIE LAMOUREUX REAL ESTATE inc.
115 Main St., Vankleek Hill, Ont. 678-2363



CONVENIENT COUNTRY COMFORT Recent renovations and tasteful decor combine to make a comfortable country home. Located close to Hwy 417. MANY EXTRAS! This charming home MUST definately BE SEEN. Call Marie Lamoureux, 678-2493 or Anne Macdonald 525-2639 MLS 50-051
ARE YOU LOOKING TO BUILD YOUR DREAM HOME THIS YEAR? WELL DON'T MISS OUT ON ONE OF THESE.
DORNEY ROAD: 2.6 acre Estate Lot in rolling countryside near Hwy 43. MLS 50-004
NEAR VANKLEEK HILL: Mature maples front this half-acre lot on paved road. Potential for creative landscaping. MLS 50-004
GLEN NEVIS AREA: 35 acres near Quebec Border. Beaudette River runs through this scenic property. MLS 50-006
NEAR VANKLEEK HILL: High elevation, Southern exposure, 2.84 acre estate lot. MLS 50-041
5.59 acres of high land with beautiful scenic view, MLS 50-034
2.72 acres, high elevation on paved road with scenic view, MLS 50-033
For above lot information call Marie 678-2493 or Anne 525-2639
NEAR STE-EUGENE: 4.24 acre estate lot, great for Montreal commuters, only $12,500. MLS 50-051. Call Lise Denis 632-3266 or 678-2363
13-1c

Garden Centre

MARLIN GARDEN CENTRE
OPEN EVERY DAY
9 a.m.—5 p.m.
MARLIN ORCHARDS & GARDEN CENTRE
Hwy .#2, 2 km west of Summerstown Rd.
931-1213
13-tf

Farm Machinery

TROTTIER SALE CENTRE
525-1925
or after 6 p.m.
Fern-525-2727 Bob-525-3053
Hwy. 34, South Alexandria

USED FARM EQUIPMENT

TRACTORS
1—IH 434, P.S. with 1501 loader, A-1
1—Ford 3000 gas (A-1 shape)
1—MF 35 gas, A-1 shape **SOLD**
2—JD 510
1—Allis Chalmers 180 tractor 70 h.p.
1—MF 135
1—Ford Dextra
1—Mitsubishi, 4x4, 15 hp, Brand New

GOOD SELECTION OF USED EQUIPMENT
1—White cultivator, 18 ft. hydraulic
1—Ford plow, 4 furrow
1—IH plow, 4 furrow
Good Choice of Other Plows & Discs
1—IH 130 bu. spreader
1—Gehl grinder/mixer, A-1
1—Gravity box with auger, 200 bu. on rubber
2—MF Grain drills
1—Cockshutt grain drill, 18 run
1—IH 56 4 row corn planter
1—JD 5 ft. brush cutter **SOLD**
1—King cutter, 5 ft. brush cutter

Good selection of Stihl Chainsaws available

Buy, Sell or Trade Used Farm Machinery

MAXVILLE
Farm Machinery Ltd.

Ford FORD NEW HOLLAND

SALES
SERVICE
PARTS

Interest Free Until Sept. 1/88
or
Low Finance Rate on New or Used Equipment

1—Universal 350 demo
1—IH 624 tractor **SOLD**
1—David Brown 990 tractor
1—MF 180 tractor
1—NH 489 haybine
1—NH 479 haybine
1—NH 469 haybine
1—NH 461 haybine
1—MF 925 haybine **SOLD**
1—IH 990 haybine
1—Case 550 haybine
1—NH 273 baler
1—NH 268 baler
1—Ford 530 baler
1—Massey 12 baler
1—Massey 9 baler
1—NH 67 baler
1—JD T-24 baler
1—NH 23 blower
1—NH 25 blower
1—GHEL 87 blower
1—IH blower
1—Kewanee disc, 13 ft.
1—Kongskill cultivator 19 ft.
1—IH cultivator 24 ft. with harrows
1—IH disc 12 ft.
1—Bush hog disc 11-1/2 ft.
1—NH 718 harvester el. cont.
1—NH 718 harvester man. cont. **SOLD**
1—NH 1890 self. prop. (exl.)
1—NH 790 harvester, 3 heads
1—NH 302 side del. man. spreader
1—JD 660 man. spreader tandem **SOLD**
1—NH 676 man. spreader tandem
1—NH 518 man. spreader
1—NH 513 man. spreader (exl.)
1—NH 512 man. spreader
1—Kverneland 3 furr. 16' 3 pt.
1—Kverneland 3x16'' auto. 3 pt.
1—JD 4x16'' semi mount
1—IH 4x16'' semi mount
1—Overun 5x16'' semi mount
1—Ford 3x14'' 3 pt.
1—Allied auto stooker, orbit drive
1—Allied auto stooker, ground drive

Highland Road, Maxville
527-2834

Farm Machinery

WANTED: Dion threshing machines, McCormick and John Deere corn and grain binders, Dion and McCormick ensilage cutters. Allan Downes, RR1, Kendal, Ontario, L0A 1E0, Tel. 1-416-983-9331. 10-7p

CALSA weed sprayer for sale. Tel. 347-2597. 12-2p

FORD 2-row corn planter (hydraulic); fertilizer spreader, 3-pt.-hitch; New Idea elevator for hay and grain; 2 wagons with racks, 3 and 5 tons; posthole auger; tractor cab, hay conditioner. Call afternoon or evenings only. Tel. 347-3219. 12-2p

SNAP-ON dual tractor wheels, 18.4x34, George Corput, Tel. 347-2128. 12-2c

MF tractor 135, power steering, multi-power, very good condition, $5,500. Tel. 443-3483. 12-2p

WANTED: fluepan for Grimm evaporator, 8'. Tel. 933-8394. 13-1p

NEW Holland rake, like new. Tel. 347-3913. 13-5p

SACH Domar chainsaw for sale, 1 year old; 3/4 horse compressor, in good shape. Tel. 527-2890. 13-2p

GARRY SMITH
Sales & Service (Maxville) Ltd
JOHN DEERE

NEW SPECIALS
6 ft. Vreten Rock Forks $1,250
5 ft. Vreten Rock Forks $1,050
Hardi TR300 sprayer with 42' S/L boom & S/C filter
Special $4,450

USED EQUIPMENT
1— Geo. White 300 gal. trailer sprayer
1—18 ft. Pony cart harrow
1—IH 624 tractor
1—Kongskilde 15' S-tine cult. with roller harrows
1—JD 1209 mower/cond.
1—JD #9 mower, 3 pth.
1—JD 1240 plateless corn planter 4-row
1—JD 213 Flex platform (like new)
1—NH 518 spreader
2—JD KBA 10ft. disc harrows

Dealer for HARDI SPRAYERS
GARRY SMITH
Sales & Service (Maxville) Ltd.
Maxville, Ont. 527-2152

Ford FORD NEW HOLLAND
TROTTIER FARM EQUIPMENT LTD.
Hwy. 43, Alexandria
Tel. 525-3120
FORD & NEW HOLLAND
Authorized Sales & Service

SPECIAL FINANCING
0% FINANCING
to 12 months
other low rates available
ask us for details

USED TRACTORS
1—Ford 5000 and cab 'excellent'
1—MF 184, 4x4
1—MF-35 diesel
1—MF-165
1—Ford 2600 & loader
1—Ford 9N
1—David Brown 1200
1—Cockshutt 1600
1—Dexta Diesel
1—Ford 5600 with loader
1—Ford 4610 low hours, very clean
1— Zetor 5211, 250 hours

Good Supply of Loader buckets custom fit to your loader. Hydraulic wood splitters.

8 and 10 ton wagons in stock
Zero grazers

NEW IDEA EQUIPMENT

JUST ARRIVED
4 & 6 row Corn Planters
Blades & Rotor Cutters
Lawn & Garden Tractors

Good Supply of New Idea Spreaders 220, 320 bu.

USED EQUIPMENT
1 set 15.4 x 34 dual wheel kit

GET READY FOR SPRING'S WORK
Check out our Super Deals on filters and oil.
Be Safe, Not Sorry!
All our motor and hydraulic oil meet company specifications.

Watch for our
OPEN HOUSE
April 7
BUSINESS HOURS
8 a.m. to 5:30 p.m.
Sat. 8 a.m. to 12 noon

Poultry-Livestock

WANTED to buy: beef stockers, also beef cows and steers. Tel. 874-2589. 11-4p

PUREBRED polled Hereford yearling bulls. Tel. 527-3462. 11-4p

GRADE Holstein cow for sale, carrying "Mandingo" calf. Due to freshen 8th May. Gave 19,850 lbs. of milk last lactation. Ferme Massie Inc., 525-1561. 12-2p

REGISTERED Quarterhorse filly, 20 months, bay, 15 h.h., did well at shows. Will be a good Western or English horse, $1,200. Call after 5 p.m., 525-2746. 12-2p

REGISTERED Holstein, 3 years old, fresh, Fraserloch Farms, Tel. 527-2572. 13-1p

BLACK sheep for sale. Tel. 347-3235. 13-2p

3 Hereford bulls coming 1 year old, approx. 800 lbs., for sale or rent; also Holstein heifers bred in November, check safe in calf. MacDonell Farms, 525-2840. 13-2c

HEALTHY Easter bunnies for sale, $2-$5. Call after 4 p.m., 347-3630. 13-1p

ARABIAN gelding, gray, 10 years old, quiet, good rider, $800. Tel. 347-3489. 13-2c

3-yr.-old Quarterhorse gelding, buckskin, 14.1 hands; also Texas Long Horn Western saddle 15". Price negotiable if sold together. Call 347-3758. 13-1p

REGISTERED Quarterhorses, mares and foals at side, asking $1,000 for both; also steel farm gates. Reason — moving. Please call 525-1209. 13-1p

2 blonde d'aquiteine bulls for sale, presently in the ROB testing station, guaranteed to quality for the red meat program. A.D.G. 4.47 and 4.13 lbs. respectively. Gerald Jans, Tel. 527-5498. 13-2c

SPRINGERS and fresh, second and third calf, purebred and grade. Tel. 346-2259. 13-2p

PUREBRED Simmental beef bull; 5 beef heifers; 20 beef steers. Tel. 527-5419 after 7 p.m. 13-1p

Pets for sale

RABBITS, dwarf variety, adult or bunny, $5 each. Tel. 525-3669. 12-2p

8-months-old Terrier, like Benjie, $50. Evenings 346-2323; also 1981 Datsun King Cab, Fibro-bec, $3,000. 12-2p

YOUNG German Shepherd dog to give away. Must be given to home with no children. Preferrably on a farm. Tel. 527-2886. 13-1p

PUPPIES to give away, half Lab, half Shepherd. Tel. 525-4933, call anytime. 13-2p

THE PET FARM. All purebred breeds of puppies, boarding and grooming, tropical and marine fish, aquariums, birds, accessories and much more, available at 7 South Branch Rd., Cornwall (613) 938-7970. Visa and Mastercards accepted. 13-4p

REGISTERED old English Sheepdog for sale, 4 years old, excellent with children. Tel. 525-2212. 13-1p

FREE to good home — fluffy, 4-month-old, grey kitten. Housetrained and distemper shot. Tel. 527-3049. 13-1p

NEWFOUNDLAND dog for sale, purebred, 10 months old, good natured and quiet. Tel. 874-2470. 13-2p

GERMAN Shepherd pups for sale, 7 weeks old (not registered). Call 524-2865. 13-1p

Farm Machinery

MANURE spreader, 140 bu., $550. Tel. 514-265-3347. 13-2p

JOHN Deere 1240 plateless corn planter. Call after 8 p.m., 527-5427. 13-1p

16' chain harrows in two 8' sections, $250. Tel. 525-2840, MacDonell Farms. 13-2c

MASSEY Ferguson 180 tractor; 12-ft. Kewani disc; 4x14 International plow; gravity box and wagon with 10x15 heavy duty tires. Tel. 528-4674 evenings 6 to 11 p.m. 13-1p

USED MACHINERY
1—Ford 8N Tractor
1—NH Super 717 harvester with 2 heads
2—MF 205 spreaders
1—N.H. TR85 Combine with 2 heads
1—N.H. 488 Haybine
1—N.H. 273 Baler
1—Cockshutt Baler
1—N.H. 770E Snapper Head
1—N.H. 310 Baler
1—Heston mower conditioner 1010
1—N.H. 718 Harvester with 2 heads
1—J.D. 24T Baler
1—35 MF combine
1—425 Int. Baler
1—1109 Int. mower conditioner
1—IH 555 forage harvester

Ford FORD NEW HOLLAND
FERNAND CAMPEAU et Fils Inc.
Open: Mon. - Fri. to 6 p.m.
Saturdays 8 to 4 p.m.
Dalhousie Station
347-7511

Help Wanted

Wanted

PIANOS wanted. Not necessarily in good condition. Insured moving, restoring, repairing, refinishing, small or large job. Al's Piano Shop, (613) 932-1825. 10-4c

STEEL building wanted, almost any size. Must be in good condition and reasonably priced. Please call only between 8 a.m. and 7 p.m. Tel. 525-3864. 12-2p

USED appliances, antiques and furniture. Tel. 525-1738. 13-3p

WANTED: woodworking lathe. Tel. 534-2664. 13-1p

WANTED: older type stone picker. Tel. 534-2664. 13-1p

WANTED: used whole or half bricks. Tel. 525-3948 after 4 p.m. 13-2p

WANTED TO BUY
Antiques of all kinds
Furniture, dining room set, armoires, tea wagon, old guns, violins, wooden ducks, spinning wheels, quilts, clocks, dishes, old toys, old placards, paint, grandfather clocks
We buy complete or partial estates or households.
JULIEN LEFEBVRE
Beauharnois, Qué.
1-514-429-4489
12-10c

Work Wanted

WILL do odd jobs; painting, washing ceilings, walls, yard clean-up, wood cutting, etc.; also will do grass cutting for summer months. Tel. 527-3167. 12-4p

WILL do housework. Own transportation. Tel. 874-2491 after 4 p.m. 12-2p

RELIABLE mother wanting to babysit in her own home on Marcoux Rd. by the hour, day or week. Large yard, lots of playthings. Call 525-3230. 13-1p

Help Wanted

OPPORTUNITY to earn money while providing a caring home to developmentally handicapped adult. Contact the Family Home Program, 937-3072. 1-13c

WANTED: experienced industrial home sewing machine operators for blouses. Steady work. Call Elaine, 346-5983. 11-3p

WILLING person to work on dairy farm in Dalhousie. Board available. Call Jim Crockford, 514-764-3628. 11-4p

STUDENT help wanted for May 1st to work on dairy farm. Tel. 347-3560, Bainsville area. 13-3p

Swimming Instructor
required for the
Township of Charlottenburgh
Recreation Department
Starting July 5/88
Classifications:
Red Cross Instructor's Award
Experience preferred
For more information:
Tel. 347-2411
13-1c

HELP WANTED
SUMMER '88
Applications are now being received for the following positions:
PLAYGROUND LEADERS
and SWIMMING INSTRUCTORS
Applications will be received by Monday, April 11, 4 p.m.
Send resumé to:
Mike Depratto
P.O. Box 1360
Alexandria, Ontario
K0C 1A0

NAOMI'S FAMILY
RESOURCE CENTRE
Requires
Casual - Relief Staff
to work in shelter for victims of family violence
Must be available for shifts on short notice
Apply in writing no later than APRIL 6/88
To: Judith Running
Executive Director
Box 896
Winchester
K0C 2K0

Help Wanted

REQUIRED by firm in Chesterville. Individual must be a self-starter, have some telemarketing skills and knowledge of the IBM PC. Experience in WordPerfect and Lotus an asset. Send resumé to: Personnel Director, P.O. Box 610, Chesterville, Ont. K0C 1H0. 13-2p

BABYSITTER required for four-year-old and 14 months old, weekdays, for approximately 3 months and part-time thereafter. My home preferred, Laggan area. Tel. 525-1676 after 6 p.m. 13-1p

ADVERTISING REPRESENTATIVE
We are currently accepting applications for the position of
ADVERTISING REPRESENTATIVE
This position requires an individual with a car to make calls on customers to service their advertising requirements.
Bilingualism and a knowledge of graphics and composing room procedure would be assets.' The successful candidate will be a self-disciplined individual who takes pride in their work and is able to work to deadlines. We offer a full range of benefits.
Please submit your resume to:
Joe Banks Publisher
The Glengarry News
P.O. Box 10
Alexandria, Ont K0C 1A0
11-3c

OPPORTUNITY
Growing organization: Ritchance Road (near L'orignal)
Job Description:
- taking phone inquiries
- billing - invoicing
- shipping & receiving
- scheduling service calls
- equipment repairs
- shop & warehouse housekeeping

Qualifications:
—some experience in above areas
—good "people" relations
—bilingualism is an asset

LLOYD CROSS SALES & SERVICE
Serving your farm equipment needs since '68
613-675-4697
Call us for an interview — Let's talk!
12-2c

HELP WANTED
SCOTT'S RESTAURANTS
EMPLOYMENT OPPORTUNITIES
COMING IN LATE APRIL/88, THE BEST FAST FOOD HAMBURGER AT OUR HIGHWAY SERVICE CENTRES

Full Time Positions	Weekdays
Permanent Part Time	Weekends
Part Time	Nights

Flexible Hours

Scott's Restaurants are making a major progressive change in their highway service centre at Lancaster on Highway 401 (formerly 1867).
We offer:
- An excellent training program
- Attractive salary
- Wide range of benefits
- Exceptional advancement potential

To qualify, you must be willing to learn our system, work hard and maintain our quality standards.
We are particularly interested in candidates who are friendly, clean, neat, sales oriented and anxious to serve and be helpful.
Pick up your application at the Scott's/Shell service centre, complete it, leave it with our Manager and we will arrange for an interview.
Please note that employment will commence approximately April 18, 1988.
SCOTT'S RESTAURANTS
Highway 401, North Side
P.O. Box 125
Lancaster, Ontario
K0C 1N0
Attention: The Manager
Wendy's

GLENGARRY Golf and Country Club
GLENGARRY GOLF AND COUNTRY CLUB LTD.
We are now accepting applications for the following openings:

BARTENDERS (2)
- Experience required
- Bilingualism essential
- Hours: two shifts between 11 a.m. and 1 a.m.

PRO-SHOP PERSONNEL (2)
- Good communication skills required
- Bilingualism essential
- Knowledge of golf required
- Hours: two shifts between 7 a.m. and sunset

EQUIPMENT (Golf Clubs) & CLUBHOUSE CLEANER (2)
- No previous experience required

Period of employment is approximately six months.
Deadline for receipt of applications is Friday, Apr. 8/88.
Send resumé to:
Jim MacDonald, Manager
GLENGARRY GOLF & COUNTRY CLUB
P.O. Box 400
Alexandria, Ontario
K0C 1A0

CLASS 'A' MECHANIC
To work with the area's Best Service Team
Full-time position
Excellent pay plan and benefit program
Contact Gerry Decoste
Roy's GARAGE Green Valley LTD.
PONTIAC BUICK Cadillac GMC Trucks
We treat you Royally
Green Valley, Ont. 525-2300

Help Wanted

EXPERIENCED carpenter wanted to work with minimum supervision. Please call 346-5594. 11-3p

CLOTHES-MENDER. This is an ideal opportunity for a student or anyone skillful with a sewing machine. Must be able to mend and repair. Work can begin immediately in your own home on a full or a part-time basis. Please call between 8 a.m. and 7 p.m. only. Glengarry Surplus, Tel. 525-3864. 12-2p

PERSON to work on dairy farm starting May or June. Wages negotiable. Tel. 347-3041. 12-3p

TREEPLANTERS required for project in Alexandria and Hawkesbury areas, starting April 18. Call 1-257-8166 or 1-724-9318 (message centre). 12-2p

EXPERIENCED home sewers required on overlock and plain machine; also need a home presser. Please call after 6 p.m. at 525-3602. 13-1p

HELP WANTED COURRIER
Person with vehicle needed to make small deliveries from Maxville to Cornwall every afternoon.
Contact Allan MacEwen, Maxville
527-2100
13-1c

TENNIS INSTRUCTOR
required for the
Township of Charlottenburgh
Recreation Department
For more information:
Tel. 347-2411
between 9 a.m. and 4 p.m.
13-1c

WAITER/WAITRESS NEEDED
well experienced
also
cook and dishwasher
Apply to Georgian House 1858
146 Main Street, Alexandria
Tel. (613) 525-2219
13-1c

EXPERIENCED HOME SEWERS NEEDED on Overlock Machines
Estelle Contracting
Tel. 525-2999
13-2c

Services

SEGUIN WRECKERS
Used Auto Parts
We also buy cars for parts
Dalhousie Mills
347-3291

ELECTROLUX
Authorized Dealer
Sales & Service
54 Main St. South
Alexandria
525-4077

PRIEUR RENOVATIONS
General Repairs
Interior Finishing
Drywall Installation
Guaranteed Work
Dennis Prieur
347-2341
Richard Prieur
347-2502
Lancaster K0C 1Z0

The Clean Hand
Janitorial Service
Serving the surrounding area
•Home maintenance service
•Commercial and Office
•Window cleaning service
•Ceilings and walls
(Bonded & fully insured)
Call Pierre Brunet
(613) 525-3976
after 9 p.m.

Services

dude
MOBILE DISCOTHEQUE
Weddings - Stags - Parties
525-3203
John Willard

STATION TO STATION
MOBILE DISCOTHEQUE
Weddings, Stags, Parties, Etc.
Music for all occasions
Tel. 874-2255 or 525-1833
Maurice Menard
11-tf

JAKE AT WORK
MOBILE DISCOTHEQUE
Weddings - Stags - Parties
525-3999 or 525-1973
Jacques Massie

Wilfred Gondermann Electrical Contractor
ELECTRICAL SERVICE
Industrial, residential and commercial
Free Estimates
(613) 527-2093
12-4c

INCOME TAX RETURNS
for professional service on all tax returns consult
J. LAUZON Accounting
124 Main St. S.
Alexandria, Ont.
Tel. 525-2069
if busy, 525-4731
4-14c

NEED MUSIC?
For Any Occasion
Call
DAVE GEE the D.J.
for the best in
Records and Tapes
525-4828
After 5 and weekends
3-15p

SPRING IS HERE
DO IT NOW!
Get your trailer serviced for the summer. Open 7 days a week.
Call for an appointment.
Luke's R.V.
Service & Parts Reg.
Summerstown, Ont.
931-2269
13-3c

B.A. MacKinnon Construction
General Contractor
New Construction
Old House Restoration
Decks - Res. Fencing
Tel: 525-2025
12-2p

Services

CARPENTRY, wallpapering, painting and ceramic tiling, also weekends. Free estimates. Call Ken at 525-2454. 52-52p

MOBILE Income Tax Service, in your home. Call 527-5248 after 6 p.m. 10-8p



SKYLARK
MOBILE DISCOTHEQUE
Weddings, Stags, Parties, etc.
Music for all occasions
Tel. 525-2008
Jean Seguin

CARPENTRY
and
RENOVATIONS
Free Estimates
GARRY McLAUGHLIN
Dunvegan
Tel. 527-3408
32-tf

See the experts for all your made-to-measure windows & doors



Vitrerie
GREEN VALLEY Glass Ltd.
525-2704
50-tf

CANPAR
AGENT
Repairs to all makes
VACUUM CLEANERS
SEWING MACHINES
photocopies
visit our
WINEMAKERS CORNER INC.
54 Main St., S., Alexandria
525-4077

Notices

CONSEIL DES ÉCOLES SÉPARÉES CATHOLIQUES DES COMPTÉS DE STORMONT, DUNDAS ET GLENGARRY

STORMONT, DUNDAS AND GLENGARRY COUNTY ROMAN CATHOLIC SEPARATE SCHOOL BOARD

NOTICE TO CONTRACTORS
GRASS CUTTING
SNOW REMOVAL
PAINTING
ROOFING

Individuals or companies wishing to supply the above services to the Stormont, Dundas and Glengarry County Roman Catholic Separate School Board, please contact by mail or telephone before April 13, 1988:

Mr. Maurice Girard, Manager
Buildings & Grounds Department
1104 First Street East
Cornwall, Ontario
K6H 1N6
(613) 933-1720

Ronald Eamer, Chairman
Gilles Métivier, Director of Education

Business Opportunities

CASH IN - CASH OUT
COKE, PEPSI, LIBBY'S, HEINZ
World Famous Drinks you will re-fill in your new, unique cold pop/juice vendors with separate price settings.
Min. investment of $11,980 secured as we supply freight, equipment, installed in locations, product fills, supplies, etc.
Own your cash business, your choice part or full time
Call/Write (24 hrs.) for brochure.
Solar Business Centres
100 East Dr., Ste. 200,
Bramalea, Ontario L6T 1B3
Mr. Halbot 1-(416) 761-5705
52-14c

Business Opportunities

Notices

NOTICE
Anyone wishing to reserve a piper or pipers for an engagement, please note; The Glengarry Pipe Band's new manager is
David MacPherson, RR 3, Dalkeith, Ont., telephone 874-2782
For more information concerning Band Bookings, please call David.
7, 9, 11, 13-1c

The Glengarry News
525-2020

NOTICE TO CREDITORS
IN THE MATTER OF THE ESTATE OF CATHERINE MARY MACLENNAN, LATE OF THE TOWNSHIP OF LOCHIEL, COUNTY OF GLENGARRY, WIDOW, DECEASED

TAKE NOTICE that all persons having claims against the estate of Catherine Mary MacLennan, widow, who died on the 18th of November 1987, are hereby required to send particulars of their claims to the undersigned solicitors, on or before the 11th day of April 1987, after which date the Estate will be distributed having regard only to the claims of which notice shall then have been received.

DATED at Alexandria, Ontario, the 11th day of March 1988.

MACDONALD & AUBRY
Box 1000
Alexandria, Ontario
K0C 1A0
Solicitors for the Executor
11-3c

NOTICE TO CREDITORS
IN THE MATTER OF THE ESTATE MARIO BOURDEAU LATE OF THE TOWNSHIP OF LANCASTER, COUNTY OF GLENGARRY, BUSINESSMAN, DECEASED

TAKE NOTICE that all persons having claims against the estate of MARIO BOURDEAU, who died on the 5th of March 1988, are hereby required to send full particulars of their claims to the undersigned solicitors, on or before the 25th day of April, 1988, after which date the Estate will be distributed having regard only to the claims of which notice shall then have been received.

DATED at Alexandria, Ontario, the 25th day of March, 1988

MACDONALD & AUBRY
Box 1000
Alexandria, Ontario
K0C 1A0
Solicitors for the Executrix
13-3c

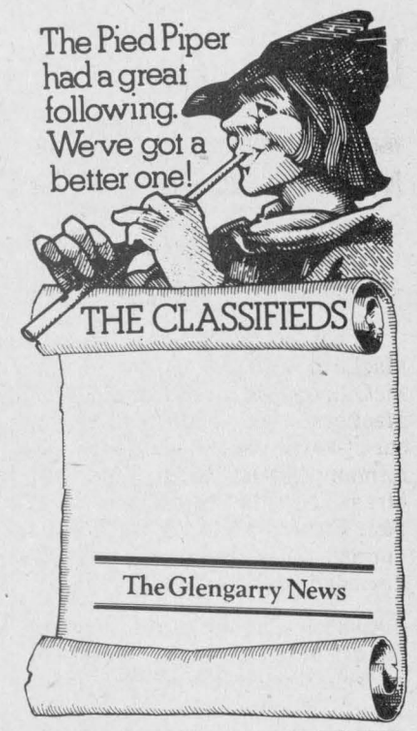

LA BIBLIOTHEQUE
DES COMPTES
STORMONT, DUNDAS & GLENGARRY
COUNTY LIBRARY
will be opening a new branch library at the Glen Robertson Community Centre beginning April 5, 1988.
The hours will be:
Tuesday : 6-9 p.m.
Thursday : 2-5 p.m.
13-1c

NOTICE
VILLAGE OF MAXVILLE
Does your home need repairs? Funds are now available under the Provincial Government's Ontario Home Renewal Program (O.H.R.P.) for repairs which could include foundations, floors, electrical, wells, septic systems, heating, chimneys, new roofs, windows, doors, siding, insulation, etc.
For further information, contact:
C.A. Charbonneau (Mrs.), Clerk-Treas.
527-2705
13-1c

Lancaster Medical Clinic
DR. DONAL CONWAY
Family Physician
NOTICE OF CHANGE OF OFFICE HOURS
commencing immediately, Dr. Conway will be available by appointment only, at the following times:
Mon., Tues. & Thurs. 9 a.m. to 12 p.m.
and 1 p.m. to 4 p.m.
Wed. & Fri. 9 a.m. to 12 p.m.
Tel: 347-3425
12-3c

NAVIGABLE WATERS PROTECTION ACT
R.S.O. 1970, Chapter N-19

The United Counties of Stormont, Dundas and Glengarry hereby give notice that they have, under Section 8 of the said Act, deposited with the Minister of Transport, at Ottawa, and in the office of the District Registrar of the Land Registry District of Glengarry at Alexandria a description of the site and plans of the proposed Dalhousie Mills bridge to be constructed across the Delisle River, in Lots 8 and 9, Concession 8, Township of Lancaster, in the County of Glengarry.

And take notice that after the expiration of one month from the date of the publication of this notice the United Counties of Stormont, Dundas and Glengarry will, under Section 8 of the said Act, apply to the Minister of Transport, for approval of the said site and plans.

Written objections based on the effect of the work on marine navigation may be directed to: Director General, Aids and Waterways, Canadian Coast Guard, Department of Transport, Ottawa, Ontario, K1A 0N7.

Dated this 24th day of March, 1988.

Mr. D.J. McDonald, P. Eng.
County Engineer
United Counties of Stormont, Dundas & Glengarry
20 Pitt Street
Cornwall, Ontario
K6J 3P2
(1-613-932-1515)
13-1c

NOTICE OF APPLICATION
by the
Corporation of the Town of Alexandria
for the construction of
Certain Water Works and the Issuance of Debentures
as set out below and for approval of the enactment of a
Proposed by-law imposing a Water Works Rate

TAKE NOTICE THAT:

1. The Council of the Corporation of the Town of Alexandria intends to apply to the Ontario Municipal Baord for approval of:

(a) The construction of the Water Works as described in Schedule 'A' annexed hereto (enlargement of water filtration plant) at an estimated cost of $967,000. After allowing for a Provincial Government grant of $643,000, the sum of $324,000 shall be raised by the sale of debentures payable over a period not exceeding 20 years. The Corporation intends to charge the whole cost of the works as a water works rate.

2. A surcharge of 9% to raise the whole of the annual payments on such debentures will be added to the monthly water bill.

3. There will be no exemptions granted on the 9% surcharge.

4. Any ratepayer may, within twenty-one days after the date of the publication of this notice whichever is later serve, personally or by registered mail on the Clerk of the Town of Alexandria, at the address given below, a notice in writing stating objection to the approval of the construction of said works or to the special rate, and the grounds of such objection and that if a public hearing is held, the objector or representative will attend such hearing to support such objection.

5. The Ontario Municipal Board may approve the construction of the said works and the issuance of the said debentures and the imposition of the said water works rate but before doing so it may appoint a time and place for a public hearing when any objections will be considered but notice of such hearing will be given only to those persons who have given notice of objection as provided for above.

DATED at the Town of Alexandria, this 30th day of March, 1988.

THE LAST DATE for filing of objections is the 20th day of April, 1988.

Leo Poirier, Clerk
Town of Alexandria
P.O. Box 700
13-1c

PUBLIC MEETING CONCERNING A PROPOSED
ZONING BY-LAW AMENDMENT

TAKE NOTICE that the Council of the Corporation of the Town of Alexandria will hold a public meeting on Tuesday, May 3, 1988 at 7:30 p.m. at the Municipal Building to consider a proposed zoning by-law amendment under Section 34 of the Planning Act.

The proposed zoning by-law amendment would redesignate 9,240 square feet (858.396 m²) of land described as Plan 5, Lot G, within the Town of Alexandria (as shown below) from "Residential First Density (R1)" to "Special General Commercial (C1S)". The zoning by-law would permit the subject land to accommodate a commercial business.

ANY PERSON may attend the public meeting and/or make written or verbal representation either in supporet of or in opposition to the proposed zoning by-law amendment.

ADDITIONAL INFORMATION relating to the proposed amendment is available for inspection at the Clerk's office during regular office hours.

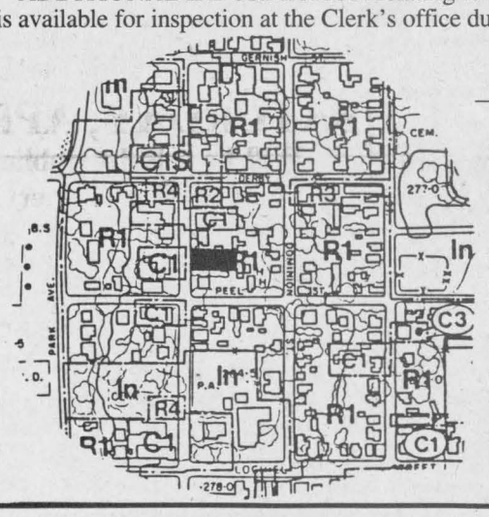

—SUBJECT PROPERTY

Dated at the Town of Alexandria this 30th day of March, 1988.

Brent B. Caskenette
Zoning Administrator
Town of Alexandria
90 Main Street South
Alexandria, Ontario
K0C 1A0
(613) 525-1110
13-1c

PUBLIC MEETING
concerning a proposed
OFFICIAL PLAN AMENDMENT

TAKE NOTICE that the Council of the Corporation of the Village of Lancaster will hold a public meeting on May 4, 1988 at 1:30 p.m. at the municipal building to consider a proposed official plan amendment under Section 17 of The Planning Act.

The proposed official plan amendment would change the designation of certain lands in the Village of Lancaster. The proposed amendment is intended to recognize existing land uses, to decrease the number of non-conforming uses and to create more consistency between the Official Plan and the Village's Zoning By-law once the revision of the by-law has been completed. The areas affected, and properly recognized according to existing land use, are as follows (and as shown below):

A) Along Duncan Street from Head Street to the corner of High Street.
B) Along the west side of Highway No. 34 between Beach Street and Oak Street.
C) Along the north side of South Terrace at the end of Maple Street.
D) On the north side of Monk Street between Highway No. 34 and Victoria Street.
E) In the north-east section of the village.

As mentioned, the Official Plan Amendment is primarily intended to recognize existing land uses.

ANY PERSON may attend the public meeting and/or make written or verbal representation either in support of or in opposition to the proposed official plan amendment.

ADDITIONAL INFORMATION relating to the proposed amendment is available for inspection at my office during regular office hours.

1. To be redesignated from "Institutional and Public" to "Commercial".
2. To be redesignated from "Institutional and Public" to "Residential".
3. To be redesignated from "Residential" to "Commercial".
4. To be redesignated from "Open Space" to "Commercial".
5. To be redesignated from "Residential" to "Commercial".
6. To be redesignated from "Residential" to "Commercial".
7. To be redesignated from "Residential" to "Commercial".
8. To be redesignated from "Institutional and Public" to "Commercial".
9. To be redesignated from "Residential" to "Commercial".
10. To be redesignated from "Residential" to "Commercial".

LEGEND
Residential
Commercial
Institutional and public
Open space

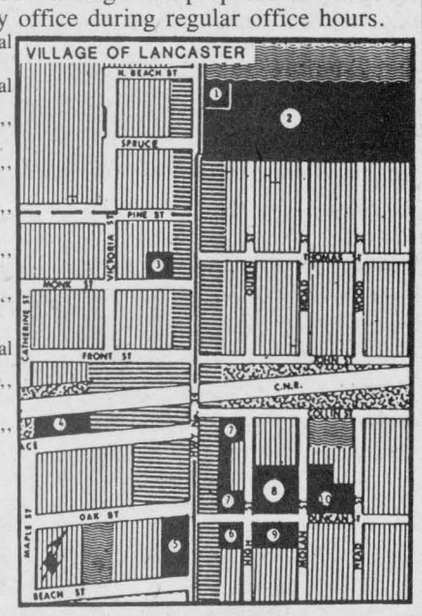

Dated at the Village of Lancaster this 25th day of March, 1988.

Mrs. Virginia Sinnott
Clerk Treasurer
Village of Lancaster
Box 220
Lancaster, Ontario K0C 1N0
Telephone: (613) 347-2023
13-1c

Local powerlifter show students how it's done

MAXVILLE
Gordon Winter
527-2888



Sunday supper guests of Joanna MacLean were Mr. and Mrs. Evans McGillivray of Kirk Hill. For Mrs. MacLean's 90th birthday at home, out-of-town guests who were not mentioned in an earlier issue were Mr. and Mrs. Bill McGillis of North Bay, Frances McCuaig and Eunice Turnbull of Montreal and Earl and Raymond MacDonald from Ottawa.

* * *

An interesting story concerning Bill Campbell, son of Arthur and his involvement in the auto industry comes out of Edmonton. The story of the conception, development and production of the J.Taur fibreglass kit, which allows the grill assembly of the popular Ford Taurus and Sable to be economically converted to a classic English look, began last June. The kit was ready for marketing beginning with the Toronto International Auto Show in February.

* * *

Mary and Jack Robinson and Sean spent the March break holidaying in Mexico.

* * *

Ken Johns spent a few days in Toronto during the break and one day, while waiting at a subway station, he consulted the lady beside him for directions. The lady beside him happened to be Vivian Klein, an aunt of Carole Williams. How many times can you speak to someone in Toronto and find out he or she knows Maxville, let alone is related to someone in our village?

* * *

Congratulations and very best wishes are extended to Jim MacEwen and Heather Woodington, whose marriage took place, last Saturday, in St. Andrew's Presbyterian Church.

* * *

A visitor with Cheryl and David Munro and boys was Percy Palmer, Cheryl's grandfather. Mr. Palmer is in his 90th year and was on his way home to Moncton, N.B. after visiting Cheryl's parents in Toronto.

* * *

Recent visitors with Catherine and Dan MacRae were their daughter Eileen and Richard Cherry and boys from Ottawa, and Richard's parents, Mr. and Mrs. Gerald Cherry from Belleville.

* * *

Lois and Winston Thompson and Trevor of Toronto spent the March break with Lois' parents, Catherine and Archie Munro. Daughter Ruth and Bob Gilroy and Karen from Chesterville also paid a short visit.

* * *

Fay and Bill Wright were in Toronto last week. Bill attended meetings for Homes-for-the-Aged and also had the opportunity to visit facilities in Western Ontario.

* * *

Audrey and Donald MacIntosh are back home after a month in Florida.

* * *

Ronald Villeneuve of Dalhousie, N.B., was a recent visitor with his mother, Mrs. O. F. Villeneuve.

* * *

Rhoda Dewar has returned home after visiting relatives in Western Canada.

* * *

Ethel Coleman of Nitro, Que., was a visitor last week with her sister, Hattie Hughes and brother Harry at the Manor.

* * *

Bill Kerwan of St. John, N.B., visited with his aunt, Margaret Dingwall, last week.

* * *

Kim Warwick, a third-year medical student at Queen's University spent a few days at home with her parents, Audrey and Barry, before returning to Queen's to commence a new year of studies.

* * *

It will be a real blow to the village if the proposed closing of our grocery store actually happens soon. Hopefully, the business will be saved because we need it to keep our Main St. in a viable state of affairs.

* * *

Congratulations are once again extended to John Baxter, whose photo appeared last week in a daily paper. John is president of the Ontario Blind Sports Association and he was demonstrating at Carleton University for the Disabled Students Resource Centre.

John ranks third in his weight class in Canada, competing with sighted athletes and has dead-lifted 578 lbs. He also holds the world blind powerlifting championship for his age group.

* * *

Hazel MacDonald, campaign chairperson for the Heart and Stroke Foundation of Ontario, called to say that several Kenyon residents had done a great job serving as captains during the campaign: Mae Benton, Annie St. Denis, Margie Laferriere, Grace McEwen and Gordon Winter and all the canvassers. Their efforts added $5,239.80 to the campaign funds and this represents an increase of $962 over last year.

* * *

What is the correct pronunciation for the metric unit, kilometre? I maintain it should be kilo-meter in the same way the other units are pronounced and not kil-om-eter, that seems to be creeping into popular usage. Check your dictionaries.

Maxville Manor euchre

Last Thursday evening, Rita Seguin played true to form in spite of her broken ankle and won top prize for the ladies followed by Mary Cardinal and Edith Howes from Kirk Hill.

With two first prize wins at the two euchres of the season, Fern Brabant of Apple Hill has already been declared the current King Euchre. George Jackson of Monkland and John Stewart trailed him.

The door prize at this euchre, sponsored by the Manor Auxiliary with the executive responsible for the arrangements this time, was won by Gladys Barton of Vankleek Hill.

Winners for the 50-50 draw were Liz Alguire of Moose Creek, Myrtle MacMillan of Apple Hill, Muriel MacMillan of Finch, Helen Jackson of Monkland, Leda Campbell of the Manor and Anne Michaud, John Coleman and Mary Cardinal.

The next euchre will be held on April 7 at the Manor.

* * *

Thanks are extended to the following for assisting as canvassers: at Maxville Manor, Elsie Arnold, Bill Johnson and Ronald Macdonald and in the village and surrounding area Catherine Hartrick, Gloria Rolland, Janet Bradley, Betty MacIntosh, Heather Derouchie, Shirley Ferguson, Grace McEwen, Betty McDonald, Alice Ferguson, Andrea Currier, Carole Williams, Margaret Mutch, Martha MacLean, Lillian Lacroix, Heather McCaskill, Catherine (Dan) MacRae, Edith Coleman, Lise Delhey, Fay Wright, Grace Doth, Mamie Rolland, Catherine McEwen and Eileen Colbourne. Coin boxes received support in the Bright Spot Restaurant, the LCBO store and André's.

Co-chairpersons of the campaign were Grace McEwen and Gordon Winter.

PUBLIC AUCTION

Complete Milking Dispersal at the farm of Jack Droogh, 2 miles Northwest of North Gower on the Pollock Rd or from Richmond, travel 5 miles Southeast, follow Malakoff Rd. to the Pollock Rd. Watch for signs.

Wednesday, April 6 at 1 p.m.

55 Purebred and Grade Holstein cows in various stages of lactation and bred for year round milking. One of the top herds in Carleton County. On D.H.I.A. February test these cows averaged 25.2 kgs of milk with a 3.75 BF test. A herd average of 7,462 kgs of milk. BCA 150-151.

10 Purebred and Grade bred Holstein heifers.

For more information call:
Jack Droogh at 613-489-3551
Terms: Cash or cheque with proper I.D.
Auctioneers
Carson Hill 821-2946 — Stewart James 445-3269

Auctioneers note: This exceptionally well uddered young herd of dairy cattle are all unit sired. Please note no other items to be sold. Sale starts promptly at 1 p.m. Owners and auctioneers not responsible for accidents.

13-1c

AUCTION SALE

FOR ROGER EMARD
187 RG. ST-LOUIS
ST. CHRISOSTOME CO, CHATEAUGUAY

SATURDAY, APRIL 9 at 12:30 sharp

Will be sold by public auction an excellent line of farm machinery always stored inside.

TRACTORS: Inter 986 115 hp, cab, air, double oil outlet, digital dash, 1950 hrs, like new; Inter 584 Allied loader 350, 1600 hrs; Inter 624 with pulley; Ford 3000 gas loader

MACHINERY: Inter 80 snowblower, new shape; 15000 watts magnate generator; Inter 3 hp hay mower; Kuhn FC 300 haybine, rotary cutter, 10' cut; N.H. 273 baler, Inter 350 disc harrow on rubber 36 discs; Inter 16 drills seeder, small seed box and grass box; Farm roller; Finishing harrows; Inter 720 plow, 4 bottoms; Forage wagon, Dion artway on Normand 10 ton wagon tires, 11L15, 3 beaters; N.H. 679 manure spreader, 275 bushels on tandem wheels 1000-20; New Inter 4500 cultivator 18' wide with comb; N. Idea 2 row corn picker; 4 farm wagons, 2 Normand 8 and 12 ton 20' rack; N.H. 352 feed grinder with unloading auger; N.H. 256 side rake 9' wide; J.D. grain box 965 with fertilizer auger; 2 grain boxes 135 and 185 bushel; New grain auger 8''x51' Farm King; Kewanee solid bottom farm elevator, 42' P.T.O. and electric motor; 27' hay conveyor Duhamel; 20' grain auger; farm scale.

Victoria 100 ton grain bin, full floor ventilation and unloading auger;
Victoria 225 ton grain bin, 27' dia., full ventilation floor and unloading auger.

NO SMALL ITEMS IN THIS SALE
ALL HAS TO BE SOLD—THE FARM IS SOLD
For more information or credit arrangement, contact the auctioneer.
Roger D'Aoust
Bilingual auctioneer
1189 Upper Concession, Ormstown
(514) 829-3487

13-1c

2-Day Auction Sale

Livestock, Farm Machinery and Household Effects

Friday April 8 and Saturday April 9

Travel 3 miles West of Manotick on Reg. Rd. 8 (Bankfield Rd.) and South 1/2 mile on the 1st Line Rd. or from Kars travel straight North 5 miles on the 1st Line Rd. Watch for signs.

FRIDAY, APRIL 8 at 1 p.m. selling:

156 head of Holstein Cattle consisting of 71 Dairy Cows bred for year-round lactation; 21 heifers, several bred; 46 Open heifers; 17 calves; 1 bull. EBI Sires or registered bulls have been used continuously for 40 years on this good, well-uddered herd.

Dairy equipment: Surge Stainless Steel Pipeline for 100 cows; 2 Surge Alamo 75 & vacuum pumps; 600 U.S. gal Zero Bulk Tank.

SATURDAY, APRIL 9 at 10 a.m. selling:

Household items first including brass bed; 10 press-back chairs; microwave; color T.V.; assorted antique items with machinery to follow: J.D. 4030 tractor; I.H. 434 gas tractor; I.H. 674 diesel tractor with loader, cab; I.H. 45 vibrashank 12 ft. cultivator; I.H. 470 disc; Kongsklide semi-mounted plow; Norcan 4 furrow plow; I.H. seed drill; N.H. 479 haybine; N.I. cutditioner; J.D. flail chopper; pipe hay elevator; I.H. 56 forage blower; N.I. 245 10 ton tandem spreader; N.I. 327 corn picker; McKee corn hog; 2 N.H. 268 balers with bale throwers; snowblower; G.W. post hole auger; straw chopper; silo-car electric feed cart; quantity of ground high moisture kernel corn in Ag-Bag. Many other items too numerous to mention.

Terms: Cash or cheque with proper I.D.
Prop. - Donald R. Scharf
Auctioneers
Carson Hill 821-2946 — Stewart James 445-3269

13-1c

The War Amputations of Canada



Your donations support the *CHAMP* and *PLAYSAFE* Programs

FAX

'Facsimile Copier'

The ultimate in business correspondence. The FAX machine uses telephone lines to have your message or copy of documents to your destination in a matter of seconds. Ideal for diagrams, blueprints even photos.

To receive a FAX - $1 per page
To send a FAX - First page $3
Page 2 to 10 inclusive - $2 each
Page 11 and up - $1 per page
Plus toll charge

1-613-525-4622
24-hour service

Available at...
ALEXANDRIA TELEPHONE ANSWERING SERVICE
153 Dominion Street South
525-1105

12-4c

2-DAY AUCTION SALE

FISHING EQUIPMENT
at the RAQUETTE CLUB, (H. Pilon, prop.)
204 RUE DE L'ANSE, CHOISY BAY
3 miles south-east of RIGAUD, P.Q.

SATURDAY, APRIL 9 at 9:30 a.m. and SUNDAY, APRIL 10 at noon

Row boats, motors (4 hp to 9 hp), oars, fishing poles, lures, anchors, lifejackets, rain suits, ammunition, fishing shacks, etc.

TERMS: CASH

Marcel Major, Auctioneer, North Lancaster, Ont. 613-347-2955

13-2c

AUCTION SALE

OF
FARM EQUIPMENT
on

Sat., April 9th at 1 p.m.

farm has been sold
located
2 miles north of Bainsville, Ont. or 4 miles east of Hwy 34 on 2nd con.

IH 886 tractor with cab, 2400 hrs.; IH 434 tractor with loader PS & 3 buckets; IH 1100 riding lawn mower; IH 720 semi-mount plow 4-18; IH 710 semi-mount plow 4-18; NH 273 baler; MF 3 ph rake; GW 3 ph 100 gal. sprayer; IH single auger snow blower; IH 46 baler; Ayss 3 ph blade; 40' pipe elevator; hyd. fert. auger; Westeel Rosco 80 ton grain bin with air; stationary feed grinder; fanning mill; 2 wheel trailer; 360' stable cleaner with 60' stacker; feed cart; large steel watering trough; 50' wooden frame shed; 200 gal. fuel tank; 54 Ideal cow stalls; 16' spike tooth harrows; plus a few other small items. (Sale will start at 1 sharp, there are very few small items.)

Prop: Barton Roy, Bainsville, Ont. Tel: 347-2356
TERMS: Cash or Good Cheque

13-2c

AUCTIONEER
BLAIR AUCTION & EQUIPMENT SALES LTD.
Telephone: 613-346-5568

IDEAL FAMILY CLEANERS LTD.

Has Moved To Alexandria

At 431 Main Street South

Next to A.S.P. Store



Quality Dry Cleaning - Alterations & Repair Service
Shoe Repair Service

Mon. to Wed.	Thurs., Friday	Saturday
7:30 a.m. - 5:30 p.m.	7:30 a.m. - 8:00 p.m.	9:00 a.m. to 12 noon

***For Pick-Up and Delivery Service* 525-3333**
Pick-up Days Tues. & Fridays

tf

WOODS, LAPALME, GELINAS & PARISIEN—MICHAUD

Barristers and Solicitors

are pleased to announce the merger of their firms effective

APRIL 1st, 1988

and that

RONALD M. LALIBERTE, JR.

and

ALAIN BOLDUC

will join the firm on April 18th, 1988 upon being called to the bar. The Firm will carry on its practice as

Woods Parisien

AVOCATS/NOTAIRES - BARRISTERS/SOLICITORS

J.J. Edmond Woods, Q.C.
Michel Parisien
Roger Lapalme
Jean-Claude A. Gelinas
Louis Michaud
Bernadette Blais
Ronald M. Laliberte, Jr.
Alain Bolduc

at
Suite 200, 115 Main Street West
Hawkesbury, Ontario K6A 1A1

(613) 632-7015 **(613) 632-8557**
Fax (613) 632-3524

J.J. Edmond Woods, Q.C.
Roger Lapalme
Louis Michaud
Ronald M. Laliberte, Jr.

Michel Parisien
Jean-Claude A. Gelinas
Bernadette Blais
Alain Bolduc

13-1c

Auld Lang Syne

NINETY YEARS AGO
Friday, March 25, 1899

•The Brick Hall, Maxville, was the scene of an important gathering when dairymen and cheese manufacturers met to form a Cheese Board with weekly sales at that point. Arrangements have almost been completed for the formation of a cheese board here, and already 30 representatives of factories have signified their willingness to join.

•Miss Maud Conroy left town Tuesday for Brooklyn, N.Y., where she intends to take a course in the Memorial Training School.

•Spring plowing started in the 4th Kenyon on Monday, Duncan Smith, son of Kenneth Smith, taking the initiative.

•Donald P. Gormley arrived in town from South Finch, Monday evening, to accept a position on the staff in D. D. McPhee's mercantile establishment.

EIGHTY YEARS AGO
Friday, March 27, 1908

•B. B. Keefer of Ottawa, has arrived in town to assume management of our contemporary, *The Glengarrian*, which he acquired at a mortgage sale. Publication will be resumed on Friday, April 3.

•Miss Isabel McPhee of Alexandria, Glengarry's candidate in the Herald's Old Country Tour contest, led all competitors in the contest by over a million votes and will sail in May for a well earned two months' holiday. Glengarry will be well represented on the tour, Miss Isabel Munro, formerly of Maxville, leading in District No. 1, while Miss Grace Brown of Martintown, has also qualified for the trip.

•Peter Chisholm of Lochiel, this week had framed a handsome oil painting of "The King of the Forest," from the talented brush of Mrs. Chisholm. The latter is one of the apt pupils of Mrs. Cardinal, artist of this place.

•D. J. Williams is again on the road selling wholesale the products of John McLeister, manufacturing chemist. He has placed large orders in Eastern Ontario and Quebec stores.

SEVENTY YEARS AGO
Friday, March 29, 1918

•With a newly-invented gun capable of hurling a shell more than 70 miles, the Germans, Saturday and Sunday, conducted bombardment on Paris.

•D. A. McDonald of Sault Ste. Marie, and his son, Trooper Harold McDonald of the Strathcona Horse, Winnipeg, are in town visiting Mrs. McDonald and family.

•Word has been received of the death by pneumonia at No. 1 Canadian Hospital, France, on March 21st, of Gunner Kenneth Urquhart McLeod, son of N. J. McLeod, Dalkeith.

SIXTY YEARS AGO
Friday, March 23, 1928

•Once again Alexandria amateurs scored a real hit in their presentation on Friday evening in Alexander Hall of the comedy-drama, "Turning the Trick," before a capacity audience. Duncan A. McDonald, as Patrick Casey, bore the brunt of the play, and he was ably assisted by the other members of the cast: Misses Katherine Macdonald, K. Kelly, Hilda Macdonald and Ella Dever, Mrs. F. C. McRae, Messrs. Lawrence Weir, Alex Kerr, Stuart McCormick, Real Huot and Ubald Rouleau.

•Miss Barbara Costello attended in Brooklyn, N.Y., on Monday, the graduation exercises of St. Mary's Hospital Training School, of her sister, Miss Kathleen Costello, one of the successful candidates.

•The government snowplow journeyed over the provincial highway from Cornwall to Quebec boundary on Wednesday, making the road passable by auto.

•Miss Janet MacDonald, Catherine Street, having completed her training at the Hudson City Hospital in Hudson, N.Y., on Friday last, went on private duty that evening. The graduation exercises will take place in May next.

FIFTY YEARS AGO
Friday, March 25, 1938

•Dr. Duncan MacEwen of Maxville, who had practised his profession in that area for forty years, died at his home there on Wednesday.

•Many talented performers took part in the Variety Show staged in Alexander Hall, last Thursday and Friday. The lovely new stage and lighting effects were favorably commented upon.

•Alex McKenzie left Glen Robertson last week to take over new duties as CNR agent at Douglas, Ont.

•Flt. Lieut. Martin Costello of the RCAF, who is at present on the staff of the college at Andover, England, was presented at Court at the King's Levee, March 17.

FORTY YEARS AGO
Friday, March 26, 1948

•Dan G. MacMaster, Kirk Hill, lost his fine farm home by fire Wednesday evening.

•Jean-Guy Lepage, 10, son of Mr. and Mrs. Paul Lepage, Station, suffered severe hand injuries, Saturday morning, when he dashed into the path of a car at the northern outskirts of town.

•Two Glengarrians have graduated from the Dairy School at Kemptville; A. Duchene of Dalkeith, and A. Quesnel of Alexandria.

•"Laughing Irish Eyes" was the play staged at the St. Patrick's Concert last weekend. The cast included: Misses Mary Baker, Joan Gormley, June McDonald, Rhoda McCormick, Mrs. Leo St. John, Mrs. Howard Kennedy, Glenn McKinnon, Melvin McPhee, Gildas McPhee and Vincent McKinnon.

•Mr. and Mrs. A. D. MacDougall of Maxville, will be "At Home" to their friends March 27, on their 40th wedding anniversary.

THIRTY YEARS AGO
Thursday, March 27, 1958

•Mr. and Mrs. D. H. MacIntosh of Dunvegan, were honored on their 40th wedding anniversary, March 21.

•Glengarry Transport has purchased two new milk vans on being awarded the contract to haul milk from the Borden plant at Maxville to Montreal.

•Roger Sauve of Montreal, has purchased the farm of Rene Deguire, south of Alexandria, and proposes raising Hereford cattle under the management of Dr. Deguire.

•Three gold medals came to Alexandria from the Kinsmen Music Festival in Cornwall. They were won by Suzanne Viau, William Villeneuve and Billy Morris.

•A. Cecil Shennett of Quyon, Que., returns to the Bank of Montreal at Lancaster as manager, succeeding C. E. Kitts. Mr. Shennett started his banking career in the Lancaster branch.

TWENTY YEARS AGO
Thursday, March 28, 1968

•Weldon MacIntosh of Dunvegan was premier exhibitor and Dale Petrie of Bainsville showed the grand champion exhibit at the SD&G Seed and Forage Show held last week at Finch. Guest speakers for the occasion were Purvis Littlejohn of Highgate, Ont. and Donald Rutherford, ag. rep., for Kent County. Both speakers spoke on the new interest in ear corn and outlined important factors in growing and marketing of the crop.

•A new furniture store is to be opened by Maurice Lalonde in the premises adjoining Lalonde's Ladies Wear.

•After 41 years as postmaster at Glen Sandfield, John A. Fraser was presented with a testimonial certificate on his retirement.

•Bud Mutchler is the new president of the local golf club.



Glengarrians at Queen's University during the 1909-10 term were, in the back row from the left, G. E. Snyder, W. M. Morrison and R. McGregor. In the third to last row were W. C. Clark, J. A. McDonald, S. H. Edgar, S. E. McCuaig, W. J. C. Barrett and A. D. Matheson. In the second row were S. Scott, L. S. Fraser, C. M. Scott, Mary E. McDonell, B. W. W. McDougall, J. S. McDonell and C. P. McArthur. Sitting in the front row were Lillian M. Stewart, Jessie S. Cattenach, Rev. Dr. Ross, Professor J. F. McDonald and Ethel C. Ross.
Photo courtesy — Vernon McDonald

TEN YEARS AGO
Wednesday, March 29, 1978

•The Glengarry area was hit with approximately eight centimetres of snow Easter Sunday. It was the first snowfall of any consequence since the end of January.

•The proposed pipe band trip to Scotland is bringing in many queries from people wanting to join the tour.

•An oil furnace in the home of Keith MacMillan, Lochiel, exploded minutes after the family had returned from church services. Damage was extensive from the thick black smoke leaving all walls, furniture and clothes coated.

•A leading figure in the economic and social development of Glengarry County for almost half a century, Wilfred Menard died in Hollywood, Florida, March 24.

Four area residents take prizes in craft show

GLEN ROBERTSON
Colette Sauvé
874-2076



The ladies of "Union Culturelle" of Glen Robertson took part in the yearly arts and craft show, held in Alfred recently. First prize went to Lily Rozon for an applesauce cake. Fourth prize to Daniele Tildsley for a knitted scarf and béret. Carmelle Hagen took fourth prize for a door decoration and a sixth prize for a shower decoration. Carmelle has been making all kinds of decorations for showers and weddings as a hobby. Jean-Lucien Larocque took first prize for the taste of his maple syrup and fourth prize for its consistency.

* * *

Happy birthday wishes to Mrs. Leona Decoste and to Micheline Larocque, who were celebrating yesterday (Tuesday).

* * *

We welcome two new parishioners to our midst. They are Matthieu, son of Diane and Pierre Larocque and Alexander Shane, son of Magdelene and Edward Wenger. Both were baptized last Sunday afternoon in St. Martin of Tours church.

* * *

Fern and Lily Rozon have just returned from a two-week vacation in sunny Hollywood, Florida and Miami Beach, where they visited with friends. Fern came back with blurred vision from watching the babes in bikinis on the beach.

* * *

Glen Robertson Optimist Club was the host to a recent zone meeting held at the social centre on March 24. Representatives from different clubs came from Alexandria, North Lancaster, St. Bernardin, Vankleek Hill, Dalkeith and Glen Robertson. Election for Lt. Governor for the coming year was held at this meeting. Raymond Brunet from Vankleek Hill Optimist Club was elected.

Optimists had the honor of having Governor Roch Roy from Rockland as a special guest, and Pierre Roy who gave a conference on drug abuse, its effects and ways to fight it in the program called "Disons non" or "Just say no." A videotape will be available to show students.

Bring a little sun into your life

Look better, feel better with a golden suntan year-round

Come and realize the therapeutic effects of the sun. Tanning not only makes you feel good, but it also helps treat acne, psoriasis, rheumatism and muscular discomforts.

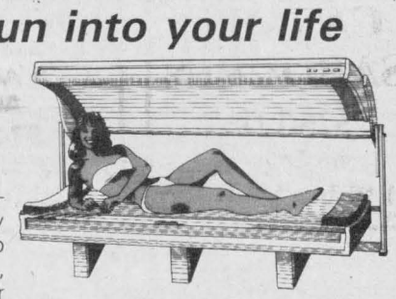

35UVA lamps

SALON DENYSE
"Suntanning and Family Haircare"
52 Main St. S. Alexandria 525-1037
8-1c

Business and Professional Directory

Accounting/Bookkeeping

CORNWALL MORRISBURG
BLAKELY CRAIG & CO.
CHARTERED ACCOUNTANTS
1343 Rosemount Ave. P.O. Box 789 Cornwall, Ontario K6H 5T7 613-932-3610
Fifth Street P.O. Box 27 Morrisburg, Ontario K0C 1X0 613-543-2981
2-april 6/88-c

ACCOUNTING and BOOKKEEPING SERVICES
INCOME TAX
Confidential Services 30 years experience
Allan G. Laing
Williamstown, Ont.
(613) 347-3992
2-april 6/88-c

FARMERS!
Let Us Help You with your bookkeeping
Computerized Monthly Statements, Confidentiality Guaranteed
514-764-3628
(Dalhousie Station)
11-june 8'88-p

Appliance Repairs



APPLIANCE REPAIRS
BRUCE PICHER
Alexandria & Area
525-3463
205 Dominion St.
Major appliance repairs
Parts & Service
1-mar.30'88-c

TED'S SATURDAY FIX-IT SHOP
Main St., Dalkeith
Small Appliances Repaired
A good job for a fair price
24-hour answering service
If we can't fix it, throw it!
Tel.: 613-874-2501
11-june 8'88-c

Lamp's Appliance Repair
HOME SERVICE
We repair and install all major brands of Washers, Dryers, Dishwashers and Stoves, Food Waste Disposals, Hot water tanks, etc.



24-Hour Phone Service
(613) 525-4520
Rhéal Lampron
Service Technician
10-June 1'88-p

Automotive

Ryax Holdings Inc.
John Ryan, Proprietor
We reconstruct Alternators and Starters for all makes of vehicles, also imported makes. Commercial, Industrial, and Agricultural Vehicles
24-Hours Service for Industry and Agriculture
WHOLESALE AND RETAIL DEALERS
60 Main St. S. Alexandria 525-1123
3-apr.13'88-c

THIS SPACE
CAN BE YOURS!
13 WEEKS
$78.50

NORTH END GARAGE
Muffler Shop
Lifetime Muffler Guarantee
Wheel Alignment and Brakes
Superior Propane Refill Station
Open Mon. - Fri. till 9 p.m.; Sat. to 6 p.m.
344 Main St. N. (at the tracks) 525-1732
2-april 6/88-c

Boarding Kennel

DENNISON BOARDING KENNEL
Modern heated premises
Comfortable indoor/outdoor runs
Vet Vac. certificate required
Chapel Road
RR 1, Martintown
528-4929
11-june 8'88-c

A FIVE STAR
Boarding Kennel and Cattery
Indoor & outdoor runs
Heated Facilities
Jim & Linda Prichard
Conc. 8 - Martintown
528-4664

Camera Repairs & Rentals

RENTALS REPAIRS
Video and 35 mm
to all makes of cameras
PROPHOTO LAB 1 HR.
QUALITY PHOTO FINISHING
421 Main St. S. (across from IGA) 525-4952
13-jun 22/88c

Antenna Systems

ANTENNA SYSTEMS
Antennas, Motors, Boosters, Towers
SATELLITE SYSTEMS
4 foot and 10 foot dishes
Full line of Philips and Quasar TVs, Microwaves, etc.
MIRON ELECTRONIC TV
421 Main St., South Alexandria 525-4007
11-june 8'88-c

Auto Glass

R. B. AUTO GLASS
Free Windshield
We Pay up to $50 of Your Deductable
FREE MOBILE SERVICE
Workmanship Guaranteed
613-527-2034 24 hour Answering Service
39-52p

Carpets

DISCOUNT CARPET SALES
938-0735
421 Fourth St. West
Cornwall, Ont.
K6J 2S7
Art Buchanan
2-april 6/88-c

Business and Professional Directory

Carpets

FLOORING
CUSHION FLOOR
FLOOR TILES
CARPETING, ETC.
Tapis
Armstrong floor fashion center
RICHARD RANGER
Carpet Inc.
360 Main St., South Alexandria 525-2836
5-april 27'88-c

Electrical Repairs

ADRIEN MENARD ELECTRIC INC.
ELECTRIC MOTOR REPAIRS
11 Mill Square, Tel. 525-2173
- Service of water pumps and installation
- Repair of Sunbeam cow clippers
- Sales of Jacuzzie and Beatty jet pumps (Repair all makes of water pumps)

2-april 6/88-c

Lawn Maintenance



2-april 6/88-c

Security

SECURITY UNLIMITED
Professional Servicing
on all makes of
Security Systems, Fire Alarms, Etc.
Reasonable Rates
All work guaranteed
Call 1-836-6365 COLLECT
Local References
6-may 4'88-c

Small Engine

HAROLD'S SMALL ENGINE REPAIRS
Sales & Service
Lawnmowers, Tillers, Chainsaws, Snowblowers,
Tel. 527-3154
or 527-2017
Pickup and delivery
Harold Quesnel
R.R.#1, Maxville
4-april 20'88-c

Chimneys

Hawkesbury Chimney Sweeps
professional cleaning, repairs, inspection and consulting services
Fully insured
Truck with 40-ft boom available for other services
Tel. 874-2550 or 525-4962
7-may 11'88-c

Construction

J. HAGEN CONSTRUCTION
Home Building
Renovations
& Additions
347-7349
after 6 p.m.
11-june 8'88-c

Electronic Repairs


WE SERVICE
all different brands
of
TVs, Microwaves,
VCRs, Radios, etc.
MIRON ELECTRONIC TV
421 Main St., South Alexandria 525-4007
11-june 8'88-c

Limousine Service

LIMOUSINE SERVICE
* Dorval, Ottawa & Mirabel Airports
* Pick-up & Return
* Weddings - Gift Certificates for all occasions
* 2 Custom Vans with lift for persons in wheelchairs
* Shuttle Service - Conferences & Conventions
* V.I.P. Service - White Cadillac Limousine

7 CUSTOM VANS/8 QUALITY CARS
Information & Reservations, Please Call
613-347-3033
TAYLOR DRIVE U SERVICE
RR #2, Williamstown

Transmissions

RALPH'S
Automatic Transmission Specialist

Transmission Tune-ups
Transmission Oil Coolers
and General Repairs
R.R. 1 Dalkeith, Ont. (613) 525-3194
2 miles North of McCrimmon & Lochinvar Rd.

Construction

André M. Ménard Construction
Canadian Home Builders' Association
Home Building
Renovations
Repairs
Alexandria 525-2943
R-2000
HUDAC NEW HOME WARRANTY PROGRAM
4-april 20'88-c

Excavation

Armand Chenier
President

Chenier Excavating
Shovel & Bulldozer
Backhoe and Front-end loaders
WEDCO septic tank dealer
613-347-2190
6-may 4'88-c

Lumber

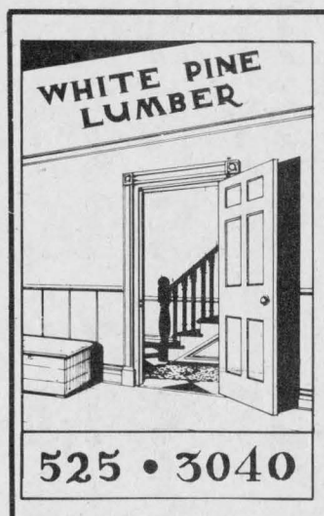

525 • 3040

PINE, CEDAR
DOORS

PINE - OAK
Stair Railings,
Posts, Spindles

PINE PANELLING
Wainscotting, Board & Batten Sidings

PINE
MOULDINGS

Classic & Colonial Patterns
Rosettes & Baseboard Corners

PINE FLOORING

Ken Alexander
R.R. 1, Alexandria

Upholstering

Rembourage
A & C UPHOLSTERY
Re-upholstering
House furniture
Guaranteed Work
Reasonable Prices
Free Estimates
First of Kenyon Alexandria
525-3260

Variety Store

THE TALK OF THE TOWN
Gift & Variety Center
New 6-49 Machine
"Try your luck"
Look for our Sunday Specials
Stationery, Greeting Cards
Open 7 days a week
9 to 9
106 Main St., Lancaster
347-3684
6-may 4'88-c

Used Farm Machinery

Used Farm Equipment
We will Buy, Sell or Trade
Plus
Lawn and Garden Equipment
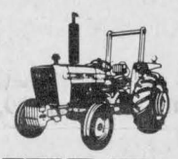
FERN CARRIERE
525-1925 days
525-2727 evenings
12-june 15'88-c

Vertical Blinds


VERTICAL BLINDS
Custom Made
Also carpeting, flooring, tiles, ceramics, wallpaper, draperies and much more
Submanufacturer for
Vertican Blinds
Tapis
RICHARD RANGER
Carpets Inc.
360 Main St. South Alexandria 525-2836
5-april 27'88-c

Farm Equipment

G. & J. YELLE INC.
SALES & SERVICE
STABLING, FEEDING & MANURE SYSTEMS

- *Butler & Ideal Equipment*
- *Agri-Vent Ventilation*
- *Victoria Bins*
- *Silo Superieur*
- *Cote - Evacuair*

7-may 11'88-c
Crysler 987-5336

For All Your Farm Needs
Authorized Sales and Service
Dealer for:
Valmetal - Duhamel
Agrimetal - Berg - Silos
Brock Grain Bins and Hoppers
Repairs to all types of farm equipment
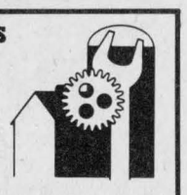
LEN'S FARM EQUIPMENT LTD.
Martintown
528-4205 Mobile: 936-3048
9-may 25'88-c

Optical Service

ALEXANDRIA OPTICAL LTD.
Eyeglasses and Contact Lenses
20 Years Experience
Satisfaction Guaranteed
525-4340
Lochiel St. Alexandria
2-april 6/88-c

THIS SPACE
CAN BE YOURS!
13 WEEKS
$78.50

Crafts

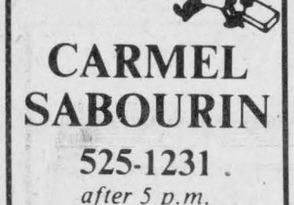
General Contractor
CARMEL SABOURIN
525-1231
after 5 p.m.
51 Bishop St., Alex.
2-april 6/88-c

Van der Byl General Carpentry
Home & Farm Building
Renovating
& Additions
Adrian
874-2479
Fredic
874-2395
6-may 4'88-c

CHARLEBOIS and SON Reg.
General Contractors
Yvon and Jean-Pierre, Prop.
NEW HOME
AND RENOVATIONS
FREE ESTIMATES
613-525-4166
4-april 20'88-c


Sauvé Construction
Specializing in
pardging cement flooring
patios and steps
Also carpentry
hardwood floors
renovations and drywall
613-874-2785
4-april 20'88-c

Farm Equipment

GRAVELY and FENDT

Sales & Service
Machineshop & Welding
Bearings, Seals,
Hydraulics, etc...
7-DAY EMERGENCY SERVICE
Ziggy M. Loos
347-2961
5-april 27 '88-c

Grooming

OBAN REG'D
DOG GROOMING
Olla 874-2774
Dalkeith
9-may 25'88-p

Radiator Repair

Are you having RADIATOR PROBLEMS?
New Gas Tanks Available
RADIATOR SERVICE
Air Conditioning & Refrigeration Service
MR. RADIATOR
Laurent Ladouceur, Prop.
Tel. 525-3752
5-april 27'88-c

Water Treatment

COMFORT
WATER TREATMENT
- Softeners
- Filters
- Distillation
- Free Water Analysis

525-3877
GERALD OUELLETTE
33 Main St. Alexandria

Crafts

Wood Acres Country Shoppe
ANTIQUES CRAFTS GIFTS
OPEN: Wed. - Sunday afternoons
Other times "by chance" or call
Pat Wood, Prop.
R.R.#1, St. Eugene, Ont. 674-2946
Second Farm West of village on County Rd. 10
41-Jan6,88

Denture Therapy Clinic

DENTURE THERAPY CLINIC
Michel R. Mayer, D.T.
14 Montreal Rd, 2nd Floor
Cornwall, Ont. K6H 1B1
Tel: 938-3135

Horse Shoeing

Horse Shoeing & Trimming
Richard Laing
Farrier
Alexandria
Tel. 525-2676
2-april 6/88-c

Karate

KARATE LESSONS
Contact Karate
Sensie Stephen Daye
Every Wed. & Friday Evening
Call
931-1351
St. Joseph's School, Lanc.
9-may 25'88-p

Radiator Repair

ALEXANDRIA RAD SERVICE
(Formerly R & R Sports)
RADIATOR and GAS TANK REPAIRS
Free estimates
525-3693
3-april 13/88-c

Roofing

DUMONT ROOFING
Construction & Renovations
525-2565
Rolland
after 5 p.m.
Alexandria Ontario

5-april 27'88-c

Water Treatment

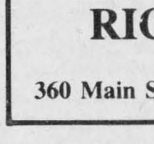
MAURICE DEGUIRE WATER TREATMENT
- Softeners
- Filters
- Distillation
- Free Water Analysis

Please feel free to call for any service or any equipment updating.
525-4319
280 Chisholm St. Alexandria
4-april 20'88-c

Eggs

EAT EGGS THE HAPPY PROTEIN
FRESH EGGS
SOLD DAILY
MAJOR POULTRY FARM LTD.
FERME AVICOLE MAJOR LTEE.
North Lancaster
347-3543
11-june 8'88-c

Electrical

H.B. ELECTRIC
Electrical Contractor
Commercial, Industrial
Residential
HANS J. BAUER
1157 Aberdeen Road
Vankleek Hill, Ont.
678-2929
12-june 15'88-p

Land Surveyors

HAZEN MELDRUM LIMITED
ONTARIO LAND SURVEYORS

Cornwall Office
Hazen Meldrum
N.S.L.S., O.L.S.
Tel. 932-8124

Winchester Office
W.J. Johnson
O.L.S.
Tel. 774-2414

2-april 6/88-c

Saw Mills

LONG TIMBERS
Up to 40 feet
Pine, Spruce & Hemlock
For Barns, Wagon Racks, etc.
Pine Lumber & Cedar Squares

GLENGARY RESTORATION
(613) 931-2223
4-april 20'88-c

Wood - Heat

SUNWORKS
RENEWABLE ENERGY CENTRE
Specialists in efficient wood-burning stoves, furnaces and fireplaces
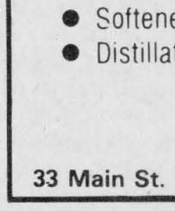
Richard Kerr
1466 Hwy. 34, Hawkesbury
632-0456
Res. Dalkeith 874-2293
2-april 6/88-c

Obituaries

Loretta Cummings

After a short illness in the hospital, Loretta Cummings died, March 17, at the age of 67. She had been deaf for several years as the result of an accident, and did not leave her home often.

The deceased was the widow of Clair and the daughter of Anne L'Ecuyer and of the late Phillip Michaud. She is survived by eight children, Alvin and Roy in British Columbia, Cameron in Alfred, Clair in Hamilton, Jim at home, Audrey (Mrs. John Curotte) of Cornwall, Dorothy (Mrs. Louis Laframboise) of Cornwall and Mae (Mrs. Bob Laframboise) of Cornwall.

She is also survived by her sisters, Gloria (Mrs. Lloyd Rolland) and Jean (Mrs. Bernard Villeneuve) and brothers Bill and Lawrence, all of Maxville. She was predeceased by two brothers and a sister.

The funeral was held from the Munro Funeral Home to St. James Roman Catholic Church on March 21. Mass was conducted by Rev. Denis Lefebvre. Spring interment will be in the Maxville Cemetery.

Roderick Fraser

Roddy Mac Fraser died suddenly at Fruitvale, British Columbia on March 14. He was aged 63.

Formerly of Dunvegan, Mr. Fraser was the son of the late Alex C. Fraser and the late Mary Bell McIntosh.

He is survived by his wife Elaine Webster, four sons, Ken and wife, Vicki of Calgary, Alta., Doug and wife, Terry of Nakusp, B.C., Hugh of Clearbrooke, B.C., Bernie and wife, Jeanette of Calgary, seven grandchildren and a sister, Mrs. Mora MacDonell of Bryson, Que.

He is predeceased by a brother Alexander Fraser.

The service was held March 18 at the Christian Fellowship Church, followed by burial in Fruitvale.

Mary Ann Ross

Friends and relatives were saddened by the sudden passing of Mrs. Mary Ann Ross, a resident of the Maxville Manor, formerly of Moose Creek. Mrs. Ross died at Glengarry Memorial Hospital in Alexandria, March 15.

Born in Moose Creek 81 years ago, Mrs. Ross was the daughter of the late Murdoch MacLeod and his wife, the former Mary MacLeod. She spent her life in the Moose Creek area until moving to Maxville Manor.

She served in the community as commissioner for many years and was very active in Knox Presbyterian Church; congregational treasurer for 30 years, a life member of the Women's Missionary Society; a member of the Ladies' Aid Society and a member of the church choir. She was also a member of the Moose Creek Women's Institute.

Her husband, David A. Ross, passed away in 1960. They had been married eight years earlier in Martintown.

Survivors include three sisters — Mrs. Jessie Gillies of Finch; Mrs. Donald A. MacLeod (Katie) of Cornwall, and Mrs. Stanley McKay (Donalda) of Moose Creek; two sisters-in-law, Mrs. Erma Ross of Cornwall and Mrs. Isabel Raymond of Long Sault. Several nieces and nephews all survive Mrs. Ross.

The body rested at the Brownlee Funeral Home, Finch, where the funeral service was held, March 17. The service was conducted by Rev. Dr. Wallace MacKinnon of St. Elmo, and Rev. Gordon Raymond of Ottawa, a nephew.

Pallbearers were Orval MacLean, Donald Cumming, Donald McKay, Glenn McKay, Sandy Raymond and Alastair McLean.

Spring burial will be in the family plot in the Gravel Hill Cemetery.

A solid silver-sided from Sears watch for $11.68

GLEN NORMAN
Mary Lacelle
525-1372, 525-4998



Congratulations to Clement Tupling of Davidson-Moore Lodge, who has become a great grandfather to a beautiful little girl, Lindsey Emily.

* * *

Visiting with his family for a few days at the lodge, is Fred Moore of Grenville.

* * *

Recent visitors of Mary and André Lacelle and family were Jackie and Christopher Taylor of Gloucester.

* * *

Weather is always a great topic of conversation. Up north where my sister Anita lives, the snow is so deep it is not likely the bears will find their way out much before June. My brother Alcide in British Columbia informs us that the daffodils are in bloom and he has already cut the grass. If our beautiful weather keeps up, we may be able to get up early Easter Sunday to cut a path for the Easter bunny.

Easters past

Is there something special you'd like to give someone at Easter? We'll go back in time and order from my 1908 Sears and Roebuck catalogue a few items. For $11.68 a solid silver-sided watch with a gold filled centre, fitted with genuine Elgin or Waltham movement, a high grade 15 jewelled watch. The case is 18-size, hunting style in solid silver with solid gold ornamentation. Just what dad is hoping for!

For mom there is a beautiful solid gold 14-inch neck chain with a fancy pendant, set with genuine pearls and one ruby doublet, priced at $5.50.

* * *

Happy belated birthday to André Roman, Barbara Dupuis, Estelle Vallee, Susan Lalonde and Harold MacMillan, who all celebrated sometime between March 20-26. Best wishes to my brother Alcide on March 29 and to Muriel Romon, April 4.

Thirty speakers honored at Ecole Ste. Thérèse

NORTH LANCASTER
Diane Roy
347-3553



Last Thursday (March 24) the annual French public speaking contest sponsored by North Lancaster Optimist club was held for students of Ecole Ste. Thérèse.

Co-ordinators of the event, Optimists Normand Vaillancourt and Bernard Besner are proud of the success of the event, in which some 30 students received either gold, silver or bronze medals. Qualifed judges for the competition were Francine Richer and Pauline Valade of Alexandria and trustee André Brûnet of Glen Robertson, who enjoyed the entertaining morning as much as the parents, teachers and students of the audience.

Receiving honors for their efforts and speaking abilities in the show and tell portion of the contest were: Prekindergarten — Andrée-Anne Samson (gold); kindergarten — Danielle Campeau (gold); Sylvain Dubeau, Sarah Fenwick and Sophie Bourbonnais (silver); Steven Cousineau, Kateri Dubeau and Stephane St. Denis (bronze); Grade 1 — Adele St. Denis (gold); Martine Poirier (silver); Mélanie Claude (bronze); Grade 2 — Chantal Dubeau (gold); Renée Hébert (silver), Michael Patrick (bronze); Grade 3 — Donald Roy (gold), Dillon Hazlett (silver), Chantal Valade (bronze); Grade 4 — André Hébert (gold), Eric Renaud (silver) and Anik Samson (bronze). Bravo to all these young speakers!

In the prepared speech category relating to their future; the following senior grade students received medals from chairman Normand Vaillancourt: Grade 6 — Brigitte Valade (gold) and Ginette Poirier (silver); Grade 7 — Marie-Eve Dubois (gold), Dominic Desautels (silver), Judith Roberge and Sophie Bombardier (bronze); Grade 8 — Julie Lalonde (gold), Jean Vaillancourt (silver), Anick Desrochers and Stephane Décoste (bronze). Sincere congratulations to the many participants for their oratorical skills!

Heart campaign

Hazel MacDonald, campaign chairman of the Heart and Stroke Foundation of Ontario for Lancaster Township called to say she appreciated the help from captains Robert Poirier, Raymond McDonell, Georgina Mitchell and Anna May Wightman and the Lancaster Legion members as well as to all the volunteers who canvassed from door to door. Gratitude also goes to all contributors as the generous amount of $5,588 was collected.

* * *

Now, North Lancaster residents, you may expect to see yours truly ringing at your door in the first few weeks of April as the Canadian Cancer Society is starting its campaign. Your usual generous support is much appreciated.

Hockey's the game

These days many North Lancaster fans are avidly attending the finals of the Eastern Ontario Junior B Hockey League St. Lawrence Division as three of their promising players are shooting their best with the Alexandria Glens. They are Glen Campbell, an accomplished three-year player and scorer with the team, and rookies Luc Decoeur and Mike Sauvé who assisted and scored their remarkable share of goals in the recent winnings.

Team spirit was at its highest in last week's first three games of the finals when the Glens battled back to victory almost every time against Char-Lan Rebels. Whatever the outcome, we wish our boys and their teammates the best of luck toward the championship and offer them congratulations for their sports tactics and gentlemanly hockey spirit.

Maple syrup time

The last several mild days had the sap overflowing in several area maple sugar bushes. Brothers Bernard and Guy Besner of RR1, North Lancaster are happy with the quality of their syrup but wish they could produce much more, weather permitting. It was a delicious treat last Saturday to join a friendly gathering at the Besner's modern sugar camp, to examine the accurate pipeline installation and to stroll in the woods under ideal spring conditions.

* * *

Back in time for spring from an enjoyable month's stay in Florida are Omer and Florence Claude. Accompanying them on the trip in their motorized camper were relatives René and Yvette Menard of Ste. Justine, Que.

* * *

To all our readers, a happy and blessed Easter! And this little spring thought: "Let us permit nature to have her way; she understands her business better than we do!"

6 REASONS TO BUY NOW!

1) No Payments For 90 Days
2) No Interest For 90 Days
3) Selected Units with Free Air Conditioning
4) Selected Units with Free Automatic Transmission
5) Selected Units with $500 Bonus
6) Our Best Selection Ever!

Choose From 104 Eligible Cars and 82 Eligible Light Duty Trucks

PLUS

ALL NEW 1988 FULL-SIZED PICK-UPS
Now Eligible For Free Automatic or $500 bonus

THIS IS THE FINAL WEEK
We will be able to honor this offer until Monday, April 4 at 8:00 p.m.

VEHICLE RENTALS
By The Day, Week or Month
Now Available

SPECIAL EASTER HOURS
Closed Good Friday — April 1
Open Sat., 9 to Noon — Monday 9 a.m. to 8 p.m.

See the Lady or the Boys at...

Roy's GARAGE (Green Valley) LTD.
PONTIAC BUICK Cadillac GMC Trucks
THE PRESIDENT'S TRIPLE CROWN
YOUR TRIPLE CROWN WINNING DEALER
We treat you Royally
Green Valley, Ont. 525-2300