Inside

Mario saves March break — Page 6

Three generations of curlers at Lancaster — Page 13

Sabourin skeptical of board merger — Page 3

The Glengarry News

VOL. 100 No. 12 ALEXANDRIA, ONTARIO, WEDNESDAY, MARCH 20, 1991 Single Copy 55¢ (G.S.T. included)

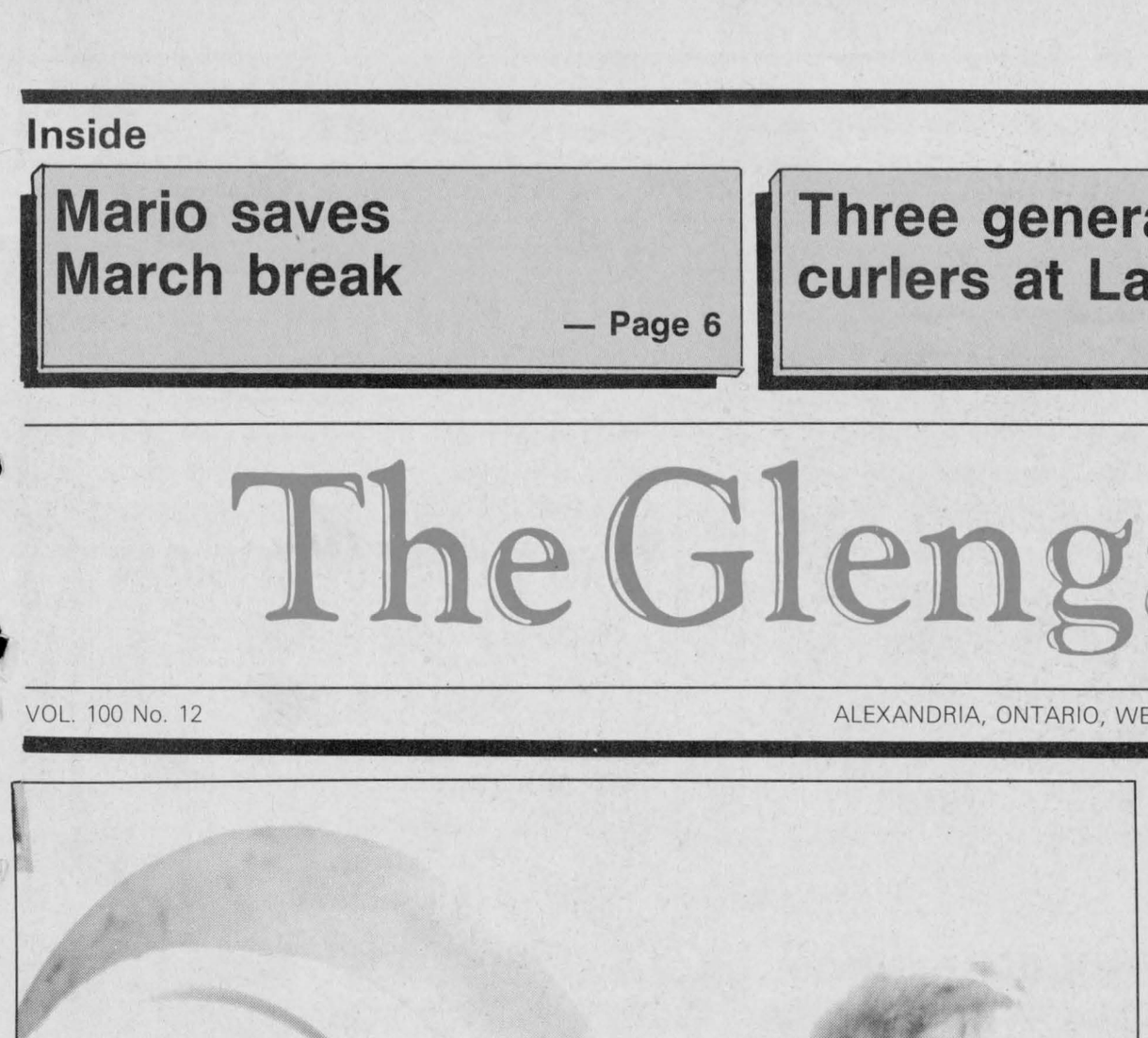

Need a lift?

Kevin McTavish, 27, of Ottawa, tries out a new fitness club in Maxville. MacTavish was at the club Sunday, to help owner John Baxter, a record-breaking weighlifter from Maxville, open the new business. McTavish has been lifting weights with Baxter for about five years.

Staff photo — Greg Kielec

SDG Council backtracks on decision to cut deputy reeves

By Lesley Cadham
***News* correspondent**

SD&G United Counties councillors have defeated a motion to eliminate deputy reeves from council — a motion they not long ago instructed the clerk to prepare.

During an hour-long discussion at the onset of counties council three-day session, some councillors explained they were not necessarily opposed to eliminating the positions of 17 deputy reeves — forecasted to save about $80,000 annually — but they couldn't make the decision without first knowing what effects the change could have, and how much money could be saved.

The clerk was ordered to prepare the bylaw in September, but the third reading which was to take place in January was deferred when some council members had second thoughts about eliminating the deputy reeves from counties council.

Monday, most comments were put forth by councillors planning to vote against the motion and more than half of those councillors were from Glengarry.

But in the end, the fate of the deputy reeves was uncertain. Suggestions to establish a committee to study the effect the change could have was generally favored, but plans to further discuss the matter during Tuesday's session of counties council did not materialize.

Councillors seek better analysis of impact of move

Maxville Reeve George Currier launched the discussion, charging that though council had ordered the clerk to prepare a bylaw eliminating deputy reeves from the county level of government, no research had been done to determine how the change would affect council. He predicted the 20 reeves would be "very busy" trying to attend all the meetings previously attended by their deputies, and requested that a committee be formed to carry out a study which would be brought back to council for consideration.

But Winchester Township reeve and former warden Claude Cousineau told council, "Every time you turn around, we're studied to death."

Cousineau said he'd had the "arduous task" of bringing forward the issue, one that had caused "animosity between friends," and he emphasized, "We're not doing away with the people, just the position. We've got an increase in our budget. We'll have to start somewhere (to reduce spending). This is a good place to start, right in our own pocket."

Warden Ron MacDonell told council he hoped they would defeat the bylaw, but said he believed there wasn't enough time to study the matter and again bring it back to council in time for the fall municipal election. He cited as one reason for maintaining the status quo, that counties council was a good training ground for deputy reeves with hopes of rising in the political arena.

Lancaster Township Reeve Charles Sangster said he would oppose the bylaw and Deputy Reeve Steven Preston said he would also vote against it because he had not been shown any evidence that the counties would save money by eliminating 17 members.

Williamsburg Township Reeve Johnny Whitteker urged council to use its common sense. "You can't replace 17 people and not save money," he said. He also suggested,

(Continued on page 3)

Charlottenburgh dump in limbo

Charlottenburgh township officials have been left wondering about the fate of the municipality's north landfill site, whose time officially ran out on Feb. 28.

As of March12, the township had received no "official" word from Ministry of Environment staff that it could continue to operate the site.

Describing the Toronto office of the MOE as chaotic, Reeve Carol-Ann Ross explained to council her frenzied attempts to get permission from the ministry to use Charlottenburgh's only landfill site after the Feb. 28 deadline.

The municipality had been given a three-month reprieve at the end of November, at which time its certification had expired after a three-year term.

Charlottenburgh has applied for a five-year extension for the site, in the hope that after that time the Stormont-Glengarry Waste Management Plan will be in place.

According to Reeve Ross, a telephone call to the Cornwall office of the MOE on Feb. 28, was met with the response, "to just carry on, and if there were any problems to call them."

But the reeve said she was not content with this reply. She made a barrage of calls to the Toronto office until officials there responded with a fax message reaffirming the township's

(Continued on page 2)

Loch development to be discussed

The deletion of a section of the Official Plan blamed for putting a stranglehold on development around Loch Garry will be the focus of a public meeting scheduled for May 7.

Kenyon Township is required by law to hold a public meeting before updating its Official Plan. During the March 12 meeting, council decided Section 5.19, which prohibits development around the lake before a basin plan has been formulated, is a hefty enough issue that it should be dealt with separately.

Clerk Treasurer Mary McCuaig commented that she anticipated the matter would eventually go to a Ontario Municipal Board hearing.

Section 5.19 states: "In order to maximize the basin's potential for resource, recreational and residential purposes, further residential or recreational development in the basin shall be discouraged until a comprehensive Basin Plan is formulated."

The problem, stated council, lies in the word "basin." The parameters of the basin have not been established. No one knows where the boundary of the "basin" is and this cannot be determined without a basin study.

The township had considered carrying out the study, however plans were quashed in January when the Town of Alexandria refused to provide financial support for the study, and stated it was opposed to further development around the lake. Alexandria obtains its drinking water from the Garry River system, which extends from Loch Garry.

In January, Kenyon Township decided that it couldn't bear the entire financial burden of a basin study and decided to look into deleting the section when updating of the Official Plan begins this year.

"It will be a political nightmare," offered McCuaig.

Reeve Finlay McDonell disagreed.

The meeting is scheduled to begin at 7 p.m.

Easter Seals goal pegged at $7,500

By Faith Bloomfield
***News* reporter**

These days a wheelchair costs about $1,000. Add equipment costs, special transportation and modifications to the home. Imagine spending hundreds more on a therapeutic toy, like $150 for a bumper ball.

Parents of physically disabled children need to face these costs and many others daily.

That's why the Easter Seal Society exists.

In Alexandria and area there are 11 youths (18 and under), who are helped with the money donated to the society through its annual Easter Seals campaign.

Michel Boisvenue, chairman of the local society said there are probably a lot more out there who could use their services, but they're either too shy or don't know what can be done for them.

Two years ago they collected $5,800. A good portion of that stayed in the area. The rest went to the Easter Seals Society's head office in Toronto.

Last year 100 per cent of the $6,400 collected in the county was used here.



For the 1991 campaign, Boisvenue said he hopes they collect $7,500.

"If the money is given here, chances are that it will be used here. This campaign is our only fundraising, with packages mailed out to every household in Glengarry," he said.

The package, about 7,000 were mailed Monday, makes it easy to give, he said. It includes Easter Seal stamps, a donation card and a postage-paid return envelope.

The 1991 stamps were designed by twin sisters, identical but for one difference — one was born without forearms or hands.

Established in 1922, the society serves more than 7,700 children in Ontario, whose activities are physically restricted due to accident, amputation, birth injury, congenital disability or disease.

Besides the items mentioned above, the Easter Seal Society provides for integrated pre-schools, support, information and skills training for families, research grants into prevention and treatment, lobbying the government for improved programs and services for the physically disabled and summer camps for children with physical disabilities and their families.

Last year the Alexandria Lions Club, which sponsors the local society, sent two children to Camp Merrywood in Perth. It cost $600 for each child's two- week stay, said Boisvenue.

Although the campaign runs from March 1 to April 15, donations can be received all year.

Area man jailed for possession of drugs

A 35-year-old Moose Creek man has been sentenced to three years in jail after pleading guilty to possession of drugs with a street value of more than $1 million.

Fred Sadori, of 9 St. Thomas St., was sentenced Monday in court in Cornwall after being charged with the possession of narcotics, mainly hashish and marijuana for the purpose of trafficking.

Sadori was charged after a joint raid on his home Jan. 7 involving the Cornwall City Police, the RCMP, and the Ontario Provincial Police.

Seized from the raid were 77.8 kilos of hashish, 181 grams of hash oil and 530 grams of marijuana. Also seized were three measuring scales, a press, and a microwave oven for melting the hash into an oily substance.

Police said the two-storey home was being used to prepare imported narcotics for distribution in Cornwall, Ottawa and Montreal.

Who's in and who's out? Waste plan muddle goes on

By Faith Bloomfield
***News* reporter**

Confusion over who is in the Stormont-Glengarry Waste Management Master Plan (or is that Stormont-Glengarry-Cornwall or perhaps the SD&G Waste Management Master Plan?) continued when members of the steering committee met March 13.

On Jan. 21 the United Counties council of Stormont, Dundas & Glengarry passed a resolution to bring Dundas County into the plan.

Then during Jan. 30 budget deliberations, the city of Cornwall decided it would withdraw funding for the study, and therefore not participate.

But still neither move is definite. Both moves are conditional on actions of the Ontario Ministry of the Environment.

One definitive thing that did come out of the meeting, the first since August, 1990, was that the steering committe, whose future was somewhat unsure, will not dissolve.

"There are four things that need to be done before we will disband," said Merlin Dewing, chairman of the committee. "Firstly the county of Dundas will agree to join the two counties — which they already have, then the Ministry of the Environment (MOE) will agree to provide 100 per cent funding of integration costs, discussions on integrating the committees and a resolution to disolve our committee and have the counties continue the planning process."

County co-ordinator Ray Lapointe said it was his understanding that if the MOE responds positively to the counties' request of funding the integration costs of the two studies, Dundas will join.

However, he added, "Funding can't be given for a new study until East Grenville-Dundas relinquishes their study."

It will cost between $75,000 and $90,000 to review and integrate the studies.

Dewing said the MOE usually only funds 50 per cent of such study costs.

"The MOE funding 100 per cent is a new concept. If this integration takes place, it will most likely result in two not three plans (Dundas will join Stormont-Glengarry and East Grenville will join the Leeds-Grenville study.) In the long run everyone is saving money," he said.

An MOE representative said they understand that a lot hangs on the

(Continued on page 3)

'Pure milk' campaign launched

By Greg Kielec
***News* editor**

A Martintown farmer will be in Toronto Friday to launch what she believes to be the country's first "pure milk" campaign.

Lorraine Lapointe, a strong opponent of bovine growth hormone, also known as BST or bovine somatotropin, will be at the Ryerson Polytechnical Institute with two other BST opponents to launch a campaign to protect the purity of milk.

Lapointe believes it is the first pure milk campaign in Canada. "There wasn't any need for it before because it (milk) was always pure," she said in a phone interview Monday.

Lapointe will be launching the campaign with Toronto economist and theologian Brewster Kneen who has written two books on agriculture and the food system, and Curt Rohland, a United States farmer who is suing the country's national dairy board for promoting the use of BST and is involved in a pure milk campaign in the U.S.

Martintown dairy farmer continues fight against BST

BST, or BGH, is a synthetic hormone which is injected into cows to increase milk production. It has been a subject of heated debate among farmers since it was discovered a couple of years ago that milk from test herds using the drug was being dumped in with milk in the province's general milk pool.

The Ontario Milk Marketing Board began discarding the milk from the tests after protests from farmers and dairy processors across the province.

Proponents of BST say the drug is the wave of the future for farmers and they must use it in order to be competitive with farmers in other countries. Those opposed to its use, say not enough is known about the effect of milk produced with the drug on human health and on the health of cattle.

Health and Welfare Canada has determined milk from cows injected with BST is safe for human consumption.

At the launching, Lapointe said she and her colleagues will announce the details of the campaign and explain why they are carrying out the campaign.

Lapointe has been active in lobbying against the use of BST since the issue became one of concern for farmers about two or three years ago.

She brought the OMMB to the province's Farm Products Marketing Commission in June, last year arguing the milk board had acted improperly in secretly allowing the BST produced milk to be allowed on the market without the knowledge of farmers, consumers or dairy processors.

The commission ruled it did not believe the OMMB had acted secretly, but it did recommend the board consult farmers and anyone else involved in any decisions its makes, such as the one to allow BST on the market.

Alexandria Copy Cup

Some 120 members of Fraternite Alexandria and Club 65 of Glen Robertson joined together March 12 at Chez Alcide Juillet's sugar cabin at Dalhousie station for their annual sugar bush party. Early birds played cards until supper, after which everyone enjoyed an evening of dancing. The trip was organized by **Rejeanne Lajoie** and **Perle Sabourin**.

* * *

Evariste and **Rollande Decoeur** hosted an 18-table card party at Fraternite hall March 14. Euchre winners were **Norman McLeod**, **Elianne Benoit**, **Laurette Miron**, **Guy Quesnel**, **Annette Vaillancourt**, **Marguerite Carriere** and **Lily Rozon**. **Evangeline Campeau** won the skunk prize. **Real Seguin** won the door prize and the 50/50 draw was shared by **Marguerite Massie**, **Rejeanne Lajoie**, **Aline Charlebois**, **Fernand Carriere** and **Zephirin Viau**. Bridge winners were **Germaine Lalonde** and **Rhea Lemieux**. There will be no card games March 28. They will resume April 11 with **Claire Paquette** and **Marthe Chenier** as hostesses.

* * *

Marcel and **Rita Bourbonnais** organized a St. Patrick's dance at Fraternite hall March 16. Members and guests from Rigaud, Dorion, St. Polycarpe and Ste. Justine enjoyed a fun evening with prizes going to **Raymond Asselin**, **Therese Lalonde**, **Louis Vachon** and **Marcel Jones**.

* * *

Irish Stew was a giant hit! Thanks to **Linda Young**, **Rheal Fournier** and the dancing leprechaun. Sorry about the two thumbs, Rheal. Bob's music was great as usual. **Fred** made a mean Irish coffee. And thanks to **Fred** and **Marge Wyatt**, the Liars club served up a powerful brew, too. Drop in any time — the coffee's good and it's a good way to meet new friends and catch up on some old ones.

* * *

There will be a general meeting of the Royal Canadian Legion, br. 423 March 23 at 1:30 p.m. in the club room.

* * *

Plans for the Region 9 Hospital Auxiliary Association of Ontario conference are well under way. The conference is to be held at the Glengarry Sports Palace April 17. Glengarry Memorial Hospital auxiliary members can obtain their tickets from either **Sandra Lawson** or **Carmel Roy**.

* * *

If you are 55 years old or over and retired, why not drop in at the Golden Glens club. Each Thursday afternoon at 1:30 p.m. meet friends, have a game cards, sandbags or checkers. Refreshments will be available. The club is located at the legion club room on Elgin Street. Everyone is welcome.

* * *

The Alexandria branch of the Eastern Ontario Health Unit will be holding regular pre-natal classes in French and English at their new location on Main Street South. Stay tuned to this space for more information.

Property standards by-law meeting

A public meeting to discuss revisions to the proposed property-standards by-law will be held Mar. 21 at 7 p.m. at the Charlottenburgh Recreation Centre in Williamstown.

As a result of public controversy when By-law 45-90 was proposed last summer, a property standards committee, consisting of members of the township's Planning Advisory Committee and lay volunteers from the community was set up to revise the document.



Orange you glad it's March

Margaret Deschamps of Green Valley, shows off an unusual site at her home — an orange tree growing small oranges in early March.

Staff photo — Greg Kielec

Charlottenburgh dump in limbo

(Continued from page 1)

right to "carry on" with the site.

Ross expressed grave concerns about the inaccessibility of Environment Minister Ruth Grier.

"We have been trying in vain for about two weeks to get a meeting with Mrs. Grier, but we can't get beyond the reception area. It's awful; it's chaotic; they can't function like that," declared the frustrated reeve.

The reeve also said that at a recent convention of mayors and reeves held in Belleville, those present had a glimpse of the minister's policies on landfill sites. According to Reeve Ross, who was in attendance, Ruth Grier intimated, "It is not in the best interests of the province to subsidize landfill sites."

"There's a problem with the process," complained Ross. "It's ridiculous to take taxpayers' money for this — 7,000 people do not have $700,000," she continued, referring to Charlottenburgh's population and the expected cost required to obtain the certificate of approval for the landfill site.

The reeve rapped the process which allows the public to make allegations which the municipality than has to disprove at a cost of approximately $5,000 per objection.

Township residents took the municipality to task last year for the way in which it was operating the landfill site, claiming, among other things, that industrial wastes were being dumped there.

Councillor Bob Roth, who has in the past, championed grassroots input into political issues, remarked that: "Common sense has to prevail. It's always difficult to provide a balance between public participation and cost. There could be never-ending studies done on every little thing."

Dr. E.J. PINTER and Associates

wish to announce that the services of a

GYNECOLOGIST/OBSTETRICIAN

and a

PEDIATRICIAN

are now available by consultation

83 Bishop St.
Alexandria
525-2277

11-2c

When the going gets tough.....
THE TOUGH GET ADVERTISING

The Browse Around Tea Room



LANCASTER, ONTARIO

The Browse Around Tea Room
Re-Opening on Thursday, March 21st
Specialty Teas & Coffees From Around The World
Lunches, Homemade Desserts and Much More!
Browse through our rooms filled with gifts, crafts, paintings, and our Special Christmas Room!
Ethel & Gil Black welcome you at Main St. Lancaster
347-3799

11-2c

THERESA'S Leather & Suede Manufacturers Outlet

SOME SALE PRICES STILL IN EFFECT!



LEATHER JACKETS from $100
LEATHER SKIRTS from $25

Our New Spring Line Has Started To Arrive

Balimel Windbreakers
Regalia Cruise Wear

Everything for your summer business needs.

All direct from the manufacturer.

See You At
THERESA'S
46 Main St. North
Alexandria

NEW SPRING HOURS
Thurs: 9:30 - 5:30
Friday: 9:30 - 6:00
Saturday: 10:00 - 5:00

12-1c

Backs Bellies & Buns

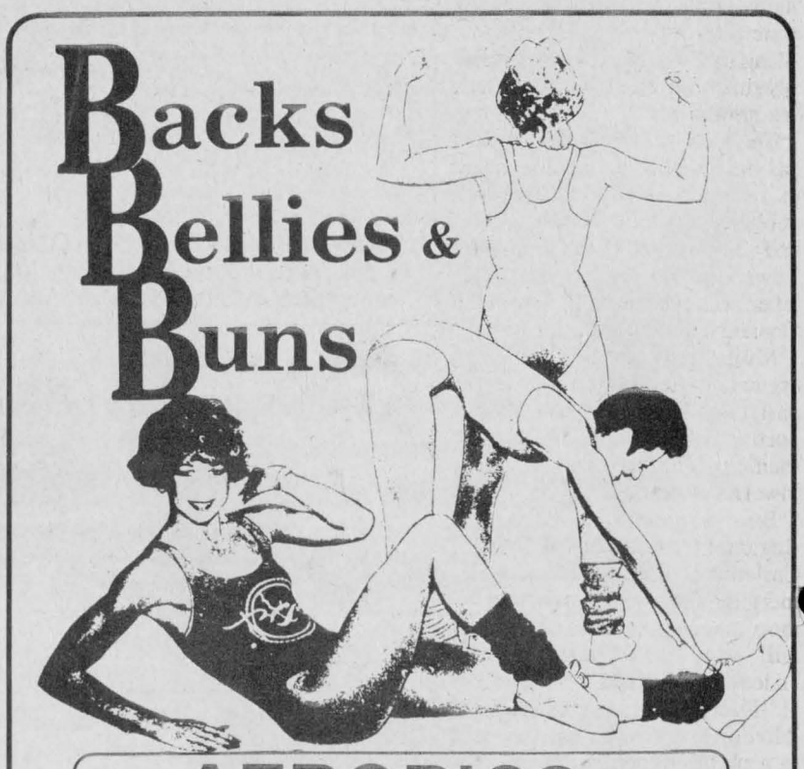

AEROBICS
G.D.H.S. — Gym 1
Every Monday and Wednesday
7:00 p.m. to 8:00 p.m.
Registration/start — March 25/91
10 Class Session $25
By the evening...$3
also
Glen Robertson Rec Centre
Every Thursday Evening 7 to 8 p.m.
Registration starts — April 4/91
Call Maryse at work 525-3151

LUCKY DOLLAR FOOD STORES
LUCKY DOLLAR
Green Valley, Ont. 525-3081

Gr. A-1, fresh Chicken 6 lb. avg. 1.69 lb. 3.61 kg	Prod. of U.S.A. Fresh Broccoli 79¢
Schneider, reg Side Bacon 500 g 3.49	Prod. of Spain Fresh, navel Oranges 4 lb. bag 3.99
Skinless & defat Ready to serve Smoked Ham Shank Portion 1.59 lb. 3.51 kg	Prod. of U.S.A. Red Rome Apples 3 lbs. 1.99
Skinless & defat Smoked Ham Butt Portion 1.79 lb. 3.95 kg	Prod. of U.S.A. Fresh Spinach 10 oz. pkg. 99¢
Schneider Red Hot Wieners 450 g 1.99	Prod. of U.S.A. Fresh Corn on the Cob 5/1.99

Culver Tomato Sauce or Pork and Beans 398 ml 49¢	Kraft, smooth Peanut Butter 750 g 3.49	Catelli Pasta Sauce 750 ml 1.29	Chefmaster Soft Margarine 454 g 59¢	Chef Boy-Ardee Microwave Pasta Ravioli & Lasagna 212 g 99¢
Pepsi Cola 750 ml 59¢ plus dep.	Betty 100% Whole Wheat Bread 675 g 99¢	White Swan Paper Towels 2 rolls 79¢	Hostess Chips 190 g 1.69	Valley Farm Shoestring Fries 1 kg 69¢

Prices in effect until store closing Saturday, March 23, 1991.
We reserve the right to limit quantities.



WATER COOLER SALE
Single Dispenser Cold Water $280
Double Dispenser Room temp. and cold $290
1 yr. warranty
Hot & Cold Water Dispensers also available

ROBERT'S RENTAL SERVICE
"Sales, Service & Rentals"
325 Main St. S. Alexandria 525-2807

ONLY THE BEST springs TO MIND
Labrador

OBONSOINS
For Your Convenience
We Are Open
7 DAYS A WEEK!!
Monday to Friday
Open 9:00 a.m. to 9:00 p.m.
Saturday—Open 9:00 a.m. to 6:00 p.m.
SUNDAYS—NOON TO 5:00 p.m.
ASK ABOUT OUR "FREE DELIVERY SERVICE"
CENTRAL CONVENIENT LOCATION with LOTS OF PARKING
"Experience our century old tradition of fine service"
ALEXANDRIA DRUG MART
5 Main St., Alexandria 525-2525, 525-4041
1-800-267-2406 (Toll free from 613 area code)

Sabourin skeptical of board merger

By Greg Kielec
News editor

Alexandria and area separate school trustee Dennis Sabourin says bigger does not necessarily mean better, at least where school boards are concerned.

The recently acclaimed trustee is regarding a push to have the separate and public school systems merged into one, with a healthy dose of skepticism.

Proponents of the idea say it will save taxpayers money by avoiding duplication of services.

But Sabourin said Monday, merging the two boards into one large board may make a more cumbersome, expensive education system for Stormont, Dundas and Glengarry, not the cheap, efficient system some municipal politicians are hoping for.

The idea of a one-board system has become a topic of discussion in recent weeks with Cornwall public school trustee Bill Lasalle, and most recently, Williamsburg Township Reeve Johnny Whitteker and Osnabruck Township Council endorsing the proposal.

Municipal politicians have argued, more vociferously in the past two years, that too large a portion of money collected by municipalities in taxes is going towards education.

But Sabourin said if the Regional Government of Ottawa-Carleton is used as an example, merging the two boards will be more expensive for taxpayers. It will not be a money-saving endeavour, he said.

"I've yet to see an example of it living up to (its) billing," he said in a phone interview.

Politicians may think they will save money, but instead will "create a monster they may not be able to reel back in later."

United Counties Warden Ron MacDonell supports the idea of a one-board school system to administer education in Ontario.

But he said in an interview Friday that he would like to hear the pros and cons of a move to a one-board system first before he makes a firm commitment on the issue.

MacDonell, reeve of Lochiel Township, said a single board system has become more palateable to area municipal politicians because it will save tax dollars by eliminating duplication of services.

"There's only so many tax dollars to go around," he said in a telephone interview.

"The understanding by some people is that if it (education) was under one board, they could save a substantial amount of money."

Areas where money can be saved are in busing and administration. There are too many buses which drive along the same route everyday picking up students for schools in the different boards, and there is duplication of services by having separate administrations for each board, he said.

But Sabourin contested the claims that services are being duplicated. He said politicians see buses going down their road half empty, but do not realize that the buses end up at the school with a full load. Different buses are needed because not all the students in one area go to the same school.

And he said merging administration may not save tax dollars. With a one- board system, there may be just one director of education, but that person may have numerous assistants, costing taxpayers money.

He added, the two boards did try merging purchasing departments several years ago, but abandoned the practice after determining it was not saving money.

Williamsburg Township Reeve Johnny Whitteker, one of the major proponents of the idea at United Counties council, said he thinks the idea will work, and that it can be done if it receives enough support.

"Like anything else, if enough people push for it, then it will go," he said Monday.

He does not forsee a problem with adhering to a Canadian Constitution provision for Catholic education under a one-board system. He said religious education can be provided for different groups through credit courses.

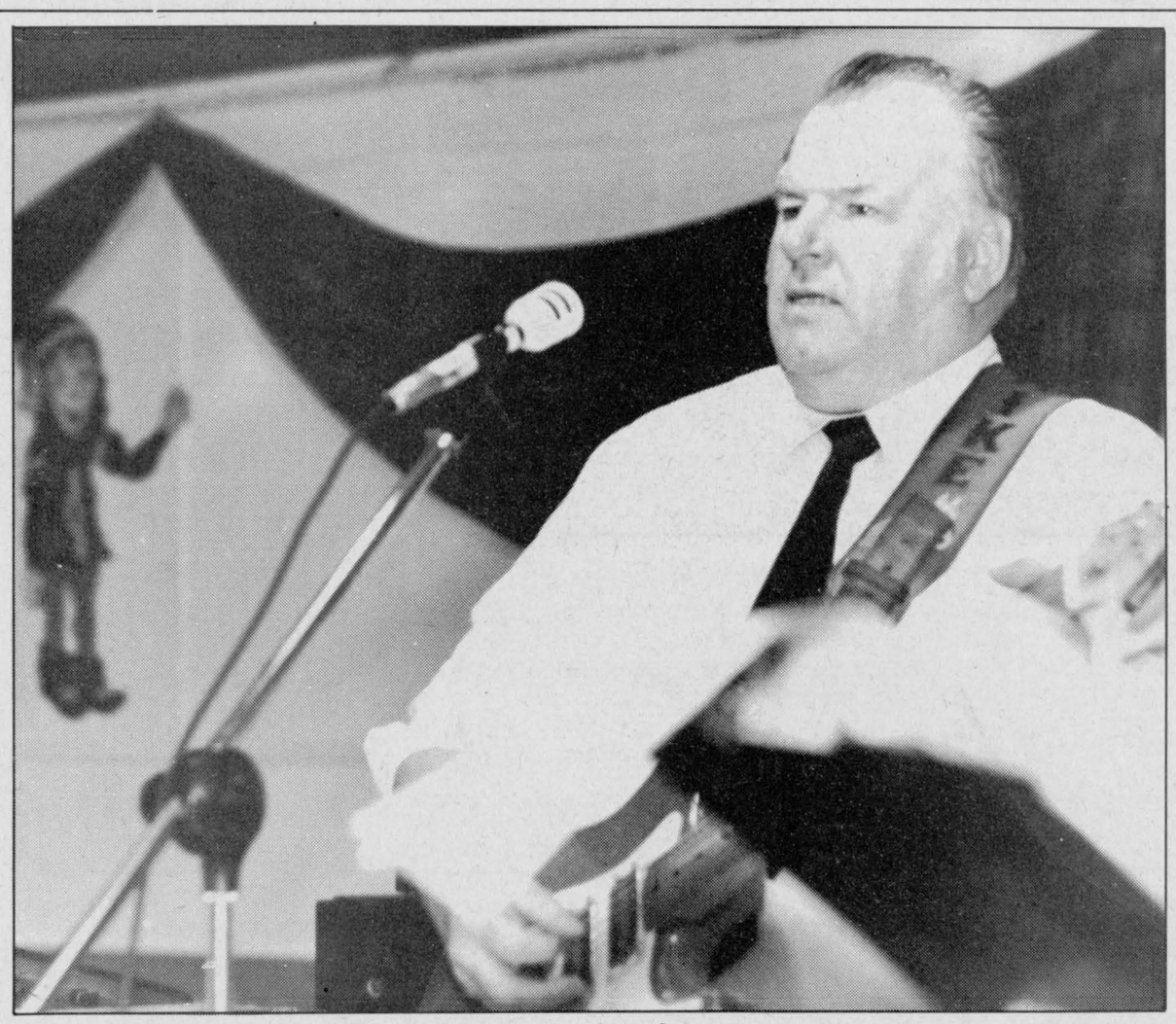

Top 'o the singing to you

A leprechaun graces a wall in the background as a guitarist-vocalist with Mike Gibbs and the Blue Jeans perform at the Mount Carmel House auxiliary annual St. Patricks Day dance. The dance, the first of three major annual fundraisers by the auxiliary, was held at the Bonnie Glen Saturday night.

Staff photo — Greg Kielec

Frozen silage crushes farmer

A Summerstown area farmer was taken to hospital in serious condition after frozen silage fell on him from his farm's silo Thursday.

Kenneth Aitken was in his silo when some frozen silage fell on him, breaking one arm and his ribs, fracturing his pelvis and puncturing one lung.

He was discovered at 10:30 a.m., about two hours after the incident occurred, by his son-in-law and was taken to Hotel Dieu Hospital in Cornwall. He was later transferred to Ottawa General Hospital. Details of his condition were unavailable.

Sweet deceit

Police are warning area retailers to be on the look out for a sweet-talking maple syrup sales team which is not peddling the real thing.

Const. Gilles Ruest said a couple has been peddling the fake syrup to area retailers, but selling it as the real thing.

Ruest said the couple, a male and a female, have a variety of "cons" they use to get retailers to purchase the fake product.

He said the female usually enters a store and asks to talk to the owner or manager. If neither are present, she will leave a number of containers of the syrup at the store, saying they were ordered by the establishment and asks to be paid.

The duo drives a pickup truck with Quebec plates, he said. If any business owners or managers are approached by the couple, they should take the vehicle's licence plate number and contact police at 613-828-9167.

Police briefs

Group home policy:

Kenyon, province come to terms over Official Plan

Kenyon Township and the Ministry of Municipal Affairs have met halfway in the controversy over establishing a group home policy for the municipality's Official Plan.

Kenyon Township has been endeavoring to implement such a policy since 1989, after being forced to turn down a request for a Children's Aid Society group home because a policy was not in place.

But developing one acceptable to both Kenyon and the province has been a lengthy and difficult task.

A suggested policy submitted to the Ministry of Municipal Affairs was labelled by the Ministry of Community and Social Services as discriminatory because it limited the number of residents of each home to six, and restricted the establishment of group housing licensed under the Correctional Services Act and Young Offenders Act.

Community and Social Services is one of several agencies to which official plan amendments are circulated for consideration.

After a public meeting last October, Kenyon notified Municipal Affairs that it was willing to raise the number of residents to 10, but wanted to defer any decisions to include group homes licensed under the Young Offenders Act and Correctional Services Act.

And in February, Municipal Affairs responded favorably, accepting Kenyon's plea for deferral.

"We will, however, expect council to address these matters in a reasonable period of time," wrote Municipal Afairs Planner Rolly Formica.

The ministry also notified Kenyon the policy will read "Group homes permitted in all designations permitting residential uses, are those licensed under the Homes for Retarded Persons Act; the Developmental Services Act; Homes for the Special Care Act; the Child and Family Services Act; and the Homes for the Aged and Rest Homes Act."

Glengarrians return home from Gulf

By Faith Bloomfield
News reporter

March 3 marked the day the UN coalition reached a ceasefire with Iraq, and several Glengarry families breathed a sigh of relief.

Now, more than two weeks later, their children are returning to Canada.

Paul, the 23-year-old son of Wiliamstown's Rob and Sandra French, will be touching down at CFB Uplands Thursday.

"He will arrive in Ottawa between 10 and 11 a.m.," said Rob. "We got the call Saturday and are pretty pleased."

He said he is relieved and figures a lot of parents are feeling the same way.

Claudette Sabourin of Alexandria, said, "I was worried, but I felt good when I found out that it was over."

She found out her son Rick would be back tomorrow also when his wife phoned over the weekend to let her know he'd be arriving in Ottawa Thursday at 1 p.m., Sabourin said Tuesday.

Prior to that phone call, she didn't know when she'd see him.

Sabourin, 21, is a mechanic for the Red Cross with the Petawawa team, where he will return immediately.

Guy Mondoux, who is a radio operator, was also stationed in Petawawa before going out to the Gulf.

But instead of leaving with the majority of the team, he volunteered to stay back another three weeks, despite the fact that during the war SCUD missile attacks woke him up several times.

His mother, Claudette Campbell, of Williamstown, said her son will return to Petawawa around April 6 or 15.

"I'm really pleased that they will be returning to Canada," she said of Guy and his brother Denis.

Denis is in the Navy, and like a number of other Glengarrians, is stationed on the Protecteur.

Caroline Mongillo, a 20-year-old Alexandrian and Hugh Fitzpatrick of Williamstown are also on the supply ship, which left Saudia Arabia March 12 and is due to arrive back in Halifax about April 6.

According to May Fitzpatrick, the ship is going "through the Mediterranean Sea, stopping at Gibraltar and then Halifax."

She said she is very excited that Fitzpatrick will be coming home, but is unsure when she will get a chance to see him.

Pasquale Mongillo said he thinks that he and his wife Monique will meet her in Halifax.

SDG backtracks on deputy reeves decision

(Continued from page 1)

as did other councillors, that steps be taken to decrease the financial burden to ratepayers by cutting the number of councillors who serve on boards such as social services, hospital and the library.

Some councillors, such as Kenyon Township Deputy Reeve Norman MacLeod insisted the counties could not save a significant amount of money by eliminating deputy reeves because the reeves would be paid to take over their tasks.

Other members of council suggested cutting back on the number of receptions and banquets sponsored by the counties, and on the number of conventions attended by councillors.

Lochiel Township Deputy Reeve Jean Larocque asked council why it was "hassling over one per cent of its $7 million budget... a drop in the bucket."

Charlottenburgh Township Reeve Carol-Ann Ross, one of two Glengarry councillors who voted in favor of the bylaw, said she believed 37 members created a "cumbersome level of government — 20 members would be better."

"We'll only be as cost-effective as we want to be. We'll save as much as we want to."

Waste plan muddle continues in SDG

(Continued from page 1)

ministry's decision, although he said he has "no idea when you will hear."

"I can say that it's coming along quite well. From where I sit, it's going to happen," said Hans Mooij, a supervisor with the Municipal Waste Management Planning Unit of the MOE.

He said the submission is in preparation and is almost ready to go and the minister, Ruth Grier has been made aware of it.

Mooij added that the percentage of the funding is decided upon by ministry management and assured the committee that Cornwall's withdrawal should not have any affect on the funding decision.

"Initially Conwall came in as a goodwill measure," Lapointe said, adding that the message from them now was they will not continue.

Members of the committee said they didn't know where they stand because the counties are involved in the discussions with the city.

Dewing said the committee was prepared to announce sites when Cornwall joined and with their inclusion the costs increased even more.

"They got in, caused the problem, left because of the problem and left us with the bill," he said.

"Since Cornwall blessed us with this goodwill, maybe we can bill them for the increased costs to the municipalities," said Carol Ann Ross, Charlottenburgh Township reeve.

Dewing said "there is a certain anxiety being felt by municipalities and the public liaison committee (PLC) about running out of (dumpsite) space" and wondered about doing something while they wait for the ministry's response.

Michael Cowley-Owen, co-chairman of the PLC, suggested implementing "delayed recycling" — a system where garbage is separated and stored in different areas on the dumpsite.

Different suggestions will be looked at in the near future. The next steering committee meeting will be at the call of the chairman.

Kenyon may operate from temporary HQ

Kenyon Township has accepted an offer from Glengarry Farmers Mutual Fire Insurance to use the company's former premises while the township hall undergoes renovations.

Glengarry Farmers' Mutual offered the Main Street, Alexandria building, which it vacated at the end of the year, rent-free for three or four months while the township hall is gutted and renovated. Kenyon will be required to pay utilities.

It is not yet known when upgrading of the municipal office will begin, however Clerk-Treasurer Mary McCuaig said she anticipates moving in May if the targeted completion date of August is to be met. Plans are being drawn up by McNeely Engineering and McCuaig said they may be ready by the end of March.

The township will then hire a project manager to review the drawings, calculate a cost estimate and oversee construction.

The decision to "gratefully" accept the offer to move into the Alexandria office was made at the March 12 council meeting.

Reeve Finlay McDonell told council the township would save money by moving into the Alexandria building, an amount McCuaig estimated at between $2,000 and $3,000.

"There are enough premium payers in Kenyon that they (Farmers' Mutual) are glad to give it to us," said McDonell, a member of the company's board of directors.

Council's initial plan was to rent a trailer out of which to operate during renovations, however that would have cost about $1,800. A temporary septic system would have been required, and the township would have had to pay the cost of installing cables for the computer system and make an Ontario Hydro connection.

One potential drawback, reported McCuaig, is that the final tax bills scheduled for mailing in the fall, may have to wait until township employees are once again settled in Greenfield.

Renovations are said to include repointing of the stonework on the hall's exterior and the installation of a new floor, windows, heating and air conditioning system. The building will likely house two permanent offices, a third office which will double as a lunchroom, an open area for reception and council meetings and a storage area.

Kenyon Township gets grant for recreation hall

Kenyon Township council may have felt like it hit the motherlode when it recently received the news of a forthcoming $73,500 grant from the Ministry of Tourism and Recreation.

The grant — the full amount for which Kenyon applied last fall — will go toward the $146,000 project to renovate and upgrade the 68-year-old Apple Hill Recreation centre.

There were murmurs of surprise and appreciation from council members when the news of the grant was raised at the March 12 council meeting.

"I never thought we'd be lucky enough to get it," said Reeve Finlay McDonell.

Renovations are expected to begin this spring and must be completed by the spring of 1992.

The 68-year-old building, an old schoolhouse, will be gutted, said Kenyon Township Clerk-Treasurer Mary McCuaig. New electrical wiring, a new heating system, air conditioning, electrical wiring and insulation will be installed. A wheelchair-access ramp will be included in the upgrading, and it has not yet been decided whether a new well will be drilled. The centre currently shares a well with a neighbor.

Council agreed to solicit comments from members of the Happy Hour seniors club, the primary users of the centre, to ensure their needs will be met.

The centre is not used as much as it could be because it is inadequate for some events, said McCuaig. It occasionally houses events such as wedding showers and the firefighters' annual dance.

Lancaster Village

Council briefs

The regular monthly meeting of Lancaster Village council was held at the village office on Wednesday, March 6. The following are among the items dealt with by council.

Petition well supported

A petition circulating in the village protesting a reduction in services at the village post office picked up more than 200 signatures in about a week.

Many Lancaster Village residents are unhappy that the post office is closed between 12:30 p.m. and 1:30 p.m. each day. Council, which initiated the petition, will be sending it to MP Don Boudria and to Canada Post.

Election seminar approaching

Lancaster Village clerk Marilyn Lebrun will be attending a municipal elections seminar in Ottawa April 18.

The seminar will include instructions on how to organize the election process, and will cover municipal elections rules and regulations. There have been several amendments made to the Municipal Elections Act since the past election.

Municipal voters go to the polls in November.

Meeting upcoming

The public meeting regarding the rising cost of garbage disposal in the village is rapidly approaching. It will be held Wednesday, April. 3, from 7:30 p.m. to 8:30 p.m. at the village office.

Editorials/Opinion

Accountability is at issue, not personality

The temperatures are rising again on Alexandria town council, as yet another series of charges and attacks fly between Mayor J. P. Touchette and members of council. This time, however, the town's non-profit housing corporation is conducting an internal investigation of irregularities — some involving the mayor — ample proof that this is beyond a simple personality clash.

Mayor J. P. Touchette has raised eyebrows after he released a $60,000 development bond to developer and friend Denis Ethier's development firm. The money owed to the developers was held to help complete construction on the road to Le Foyer, the new senior citizens development built on the former Ethier property. Some $73,000 was left in the development kitty, enough, the mayor claims to complete the road.

The problem is, the mayor didn't tell the authority he was releasing the money, something he should have done, according to the project's consultant. The terms of the contract between the authority and the developer, in fact, prevent any release of money until the project is totally completed. Legally, then, the cheque should not have been released. And clearly, the release was not approved by the board.

Apart from the bond release, however, housing authority members are also questioning why:

•A number of bylaws approved by the board were never signed by the chairman (Touchette);

•at least two financial statements dated Jan. 31, 1990 and another from June 30, 1990 were never presented to town council, which under the terms of the Ontario Municipal Act, the authority must do;

•there were never any elections or annual meetings for the authority since the beginning of the housing project.

Now the entire matter may well be explainable, but it has exposed the mayor's autocratic tendencies; it's clear that he did not advise the housing authority, and obviously judging by his statement at council two weeks ago, he did not feel the need to do so. Unfortunately, the mayor is wrong, as borne out in the statement by the project consultant and the subsequent investigation by the authority itself.

Surely under such sensitive circumstances involving a personal friend, the mayor could have exercised better judgment by detaching himself from any appearance of conflict of interest, and sought the input of the housing authority. In all that he does, and in the noblest traditions of the position, the mayor must *be seen* to be doing the right thing, not merely interpreting the rules for himself and going about business as if nothing else mattered.

Yet, this is not the first time the mayor has acted on matters involving the town on a unilateral basis. That's his style, and he is a man with little patience for red tape, a politician who prefers to make snap decisions as opposed to waiting for those which require committee or board input. In this, he has sympathy; the bureaucratic hoops developers are made to jump through today are awesome, made no easier by the layers of legislations at all levels of government.

But there is a phrase, ''public accountability,'' that the mayor must heed as duly-elected head of council. That means he has to answer clearly the cause and reasons for everything he does in the public's interest. Last week, his answer for a call for public accountability was to go on the offensive, to attack the credibility of John Cormier and Fern Seguin, his regular critics. That, of course, is a crude tactic and one unworthy of the mayor.

Yes, it was blatantly opportunistic of Cormier and Seguin to pounce on the mayor while he was away. But the personal attacks enshrouded the issue in a smokescreen and deflected attention from the issue at hand.

Despite this, there are those who will see this episode as a gangland-style assault on the mayor's name and record and again put it down to a war of personalities.

But the issue is not about personalities, nor is it about Touchette's long record of service and accomplishment in town. It is simply about the way he conducts the public's business.

When ratepayers' money is involved, the end does not always justify the means.

Our letters policy

The Glengarry News welcomes letters to the editor.

Our readers are invited to express their opinions on just about any subject and we feel a lively letters column helps make a more interesting community newspaper.

All letters must be signed.

We reserve the right to edit letters for spelling, grammar, accuracy and good taste. Letters may be rejected if they are found to be libelous or in poor taste.

A telephone number should accompany the letter in order to confirm the identity of the author.

The Glengarry News

Kevin E. Macdonald
President

Joe Banks
Publisher

Greg Kielec
Editor

Lindsay Cameron
Advertising Manager

Published Wednesdays by *The Glengarry News Limited* at 3 Main St. S., Alexandria, Ontario K0C 1A0. Address all correspondence to Post Office Box 10. Alexandria, Ontario K0C 1A0.

Telephone (613) 525-2020, 525-3271 or 347-7586
Second Class Mail Registration Number 1302

Subscription Rates: $20 per year within 40 miles of Alexandria; $24 per year in Canada beyond the 40 miles and in centres with door-to-door postal delivery; $70 per year outside Canada.

Single Copy 51 cents

Member of the Audit Bureau of Circulation, the Canadian Community Newspapers Association, the Ontario Community Newspapers Association, the Ontario Press Council and the Glengarry News Press Council.



Enthusiasm hasn't disappeared

After Thoughts



Joe Banks

I took part in a meeting last week at the new headquarters of the Eastern Ontario Health Unit (the former GTL offices), held to establish a committee whose goal had one aim — to build a special day in Alexandria around the visit of a bicycle built for 32.

Yet, it wasn't the content of the meeting that is worthy of comment here, though it was productive and pleasant. Rather, it was how a disaffected agency, in this case the health unit, got a group of people together from the community to get such a project off the ground.

You can read about the bicycle elsewhere in the paper, but it occurred to me that it really didn't take all that much to get a group of people together to do something interesting and beneficial for the town at large. The people who attended all represented different service groups and were all — without exception — eager to contribute in any way they could.

All it took was the initial effort of the health unit, which is better known for its work fighting the good fight for healthy minds and healthy bodies.

Inside of 30 minutes at that meeting, each committee representative came up with an idea which will more than likely make Saturday, May 25 a day to remember in the town. And I didn't see anyone looking at their feet when it was their turn to volunteer.

I felt very good about that. It was a sign that the spirit of community, of cooperation and spirit, hadn't disappeared in Alexandria as some have lamented. There are feelings that against a backdrop of deindustrialization and the subsequent unemployment, combined with petty rivalries, rumor and whisper campaigns and a general malaise of negativism, there has been a loss of a sense of community in Glengarry's only town. The joint projects which spin the spirit of community together has not materialized. Each group seemed to have its own priorities and ideas, and teamwork was restricted to the immediate members within each.

Other Glengarry communities in the meantime vaulted ahead in that department. Lancaster village has a joint committee of all the groups with interests in the village. They jointly plan activities which affect the villagers. They represent the rainbow of special interest groups in Lancaster and attempt to reflect that in everything they do.

Even tiny Martintown has formed a Business Improvement Association (BIA) in recognition that more than two heads are better than one. In some of the townships, community associations have been formed as non-political counterbalances to councils. And look how the community of Maxville has drawn together this year as residents celebrate the village's centennial.

So it was with a measure of pride that I watched this group in Alexandria take on the task without pause. It occurred to me then that maybe all it takes is someone to say, ''Let's get together,'' hold a meeting and work out who's looking after what.

It can be that simple. Just ask the health unit.

Council maintains status quo

News to me



Greg Kielec

There is a saying that, the more you change, the more you stay the same. Unfortunately, it is not very often anyone has a chance to prove that wrong.

Had the writer of that phrase been familiar with municipal politics, he might have written: ''The more things stay the same, the more unlikely it is that they will change.''

Such is the case with United Counties council, and is the case for a multitude of practices and traditions governing municipal politics, dictating how politicians do — represent the public interest and spend its money.

United Counties council recently reinforced my aforementioned idiom by voting down a proposal to cuts it size almost in half, a move, which had it been undertaken, would have saved taxpayers about $75,000 annually.

Council had decided late last year to trim 17 of its 37 seats following the November, 1991 municipal election.

But opposition from a large number of council members Monday killed the proposal in its third and final reading.

Actually, the proposal is not complete dead. County council members representing 20 municipalities in Stormont, Dundas and Glengarry, said they want to give it more study. (Are these the same municipal politicians who regularly criticize the provincial and federal governments for their over abundance of studies and lack of action on issues?)

With a decision to trim its size, council members would have shown that the body is a progressive one, eager to try new things and make changes to become more efficient and save taxpayer's dollars, not a body clutching to age-old traditions, content to maintain the status quo for fear of upsetting the apple cart.

What is most disappointing is that council members would not even the proposal a chance. They could have made the cut with the condition that its effects be reviewed in a year's time, or after the following municipal election.

By delaying a decision until now, and then studying to study it some more, members opposed to the plan have effectively delayed any chance of council making the change at least for another three years.

Had the plan been implemented, by the time the 1994 municipal election rolls around, council could have saved taxpayers $225,000. By the year 2001, $750,000 of hard-earned tax dollars would have been saved.

But $750,000 will not be save, $225,000 will not be saved. Not one penny will be saved, at least not from expense cutting at the political level. The status quo has one over progress once again.

Music ends but spirit endures

That's Life



Lesley Cadham

I'd write this column for the entertainment section of *The Glengarry News*, but there isn't one. I not complaining; it's just an observation and a reassurance that I won't be changing the name of my column from *That's Life* to *That's Entertainment*.

Oliver Stone's movie *The Doors* is too incredible to go unmentioned.

It's somewhat appropriate that the movie, which depicts the great, charismatic rock group of the '60 s and '70 s — a group whose music has spanned two more decades despite the death of prodigal band-leader Jim Morrison — is gracing movie screens all over the world, *now: Now* as in immediate post-wartime for Canadians and Americans. *Now* as in a time when wearing peace symbols is ''in,'' when ''elephant pants,'' short psychedelic dresses and platform shoes are once again in store windows, and now, as in a time when we're all searching, looking deeper to discover the truth about life, this great world in which we live, and the Supreme Being.

It all seems really '60s, reflective of the era into which The Doors were born.

If you're still reading, you're probably a fan of the American rock group. And if you are, then you probably grew up in the '60s or '70s, when everything was ''beautiful,'' and when peace and love, flower power and love beads, communes and pads were commonly used terms.

The Doors is a movie not to be missed, and if you're serious about seeing it, forget about waiting until it comes out on video. It won't have the same effect on a 28 inch television screen. This gift to avid followers of the legend was meant to be experienced in the darkness of a theatre, where only the outrageous story becomes a distraction.

The movie is called The Doors, but the real focus is Morrison.

And he is courageous. But you can't judge him. Once you start placing his radical behavior and perpetual walks on the wild side into your own pidgeonholes, you stop seeing him for what he was, An exceptional character who lived to experience life to the fullest. He developed something he did incredibly well — songwriting and singing — and became one of the most intense musicians the rock world has ever known. In fact, it was his commitment to music — to weaving a web around and casting a spell upon the audience to such an extent that he had them right where he wanted them, eating out of the palm of his hand — that brought about his eventual downfall.

He'd do almost anything. He'd perform acts that were wild, unexpected, totally radical. Maybe disgusting. Maybe even illegal.

Death is an underlying spectre, a constant shadow in his life, always following, waiting for him to break on through to the other side.

In his own way, he was as incredible as Mozart, as deep as Neitzsche, and as haunting as the song of a mourning dove.

And as I regret never having the opportunity to witness Mozart's creativity, I am sad that I was never able to see for myself Morrison's ability to possess his audience.

When the music's over, Morrison endures. His death wasn't the end, after all.

First *News* travelogue criss-crosses Canada/US

In the Glens

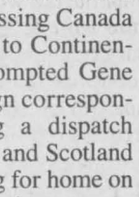

Angus McDonell

Some three score years ago, the Ottawa dailies — *Citizen* and *Journal* — occasionally featured a travelogue story. Austin Cross, with Vankleek Hill area roots, named his *Citizen* series Geography Lessons. *The Journal* editor entitled his writing with name places.

At that time, the famous Dionne Quintuplets on the fringe of North Bay, celebrated their first birthday living in their own home across the road from their parents. They lived in a home provided by the Ontario government with nursing supervision and they were among the chief tourist attractions in North America.

On the eve of that July 1st holiday weekend, we were in *The Glengarry News* office sitting in the dim light beside editor Gene's desk, as was our custom, discussing prospective *News* items over a nightcap. We mentioned that we were about to spend the holiday motoring to North Bay and visit the quintuplets. Gene quipped: ''What an ideal travelogue theme for *News* readers who will not have that privilege.''

That was our first *News* travelogue story that led to reams more while criss-crossing Canada and U.S. and flying to Continental Europe. That prompted Gene to tag us as his foreign correspondent after receiving a dispatch from West Germany and Scotland just before embarking for home on the Empress of Canada.

Time catches up to all of us. Our driving now is limited to the post office, shopping and church. But we still relish hearing holiday accounts of others who have travelled the same routes and toured the same places as we did in the past.

That was our recent refreshing experience while our homemaker, Dunvegan's Linda Wightman, described with brochures her February holiday with husband Donald during a bus tour to California. Besides possessing homemaker skills with a pleasant attitude, Linda is an articulate personality that endears her bi-weekly assignments.

In relating this brief travelogue story, we start at the Kingston terminal of Trentway Tours. Our hostess is Doreen Joslyn and bus driver Cal Rouse. We must alternate seats every morning and after lunch break. Arriving in Windsor we have now completed picking up all members of our group. No problem with U.S. customs at Detroit and we are heading south on route 75.

At Toledo we wave goodbye to Michigan and now in Ohio enjoy a pleasant afternoon driving through attractive farmlands to Troy, not far from Cincinnati and here we stop early at Holiday Inn for our first night of the tour.

Next day, there was a change in landscape scenery as we travelled through the green pastures and rolling hills of Kentucky, the terrain of some of the world's great race horses and notably the historical Kentucky Derby. It was onto Jackson, Tennessee, and we were quite tired after a long run in comparison to our first day.

At Memphis, we left Tennessee and the country music capital of the world, Nashville, as we entered Arkansas (remember the Glens old fiddle tune, ''The Arkansas Traveller,'') and now we are on our way to the Lone Star State of Texas.

Dallas, Texas, has many historical legends, with the assassination of President John F. Kennedy uppermost and in football how can we be here and not recall the era of Tom Landry and his football Cowboy champions.

We will start the day with a visit to the Permian Basin Oil Museum. Then don a sombrero to briefly stroll across the Mexican border at the town of Juarez, more out of curiosity than for shopping values, before we check into Roadway Inn, El Paso, Texas for the night.

Leaving Texas behind, the scenery is now a contrast of desert cactus, and hills that become mountains heading west to Tucson, Arizona. This is a very interesting part of our tour as we

(Continued on page 5)

Letters

Awareness is the key to progress

To the editor:

First, my sincere congratulations to Raymond Bissonnette, Rod Tyo, Bob Cyr, and Tom Saunders for their courage to help make Glengarry aware of their personal needs for persons disabilities in creating a self-help group.

As I read last Wednesday's (Feb. 27/91) front page article of the *Glengarry News* on ''Local disabled organize to make a difference,'' I was anxious and I also saw a lot of frustration.

I needed to inorm the public of the importance of integration and I agree with Bob Cyr's comment, ''We need to sensitize the people of Glengarry as to what our problems are and then we'll get changes.''

As we all know changes evolve in our lives every day, and making contact with those changes helps us to grow and mature. The changes that are requested by the newly formed self-helf group for persons with disabilities is accessibility into public buildings. But I feel that the changes in attitudes are also needed to be awarded.

I will quote on an Historical attitude: ''Historical attitudes of fear and pity reflect prejudice which have little relationships to the needs, interests, and abilities of those at the brunt of discrimination.'' The alternative view is, the person with a disability is being recognized as a developing human being, not to be feared and pitied. All human beings have strengths and weaknesses and the capacity to learn and develop. The public must relate to peoples' abilities rather than disabilities and I also feel that the person with disabilities should have the same attitude.

As the self-help group progresses, I'm sure the public will be more aware with terminology to better understand the needs with persons with disabilities.

I recall the quote by Tom Saunders, ''Worse than the stares you get, is the fact that you can't do things on your own,'' he said confirming that access is a major hurdle.

I spoke with Raymond Bissonnette of Green Valley and I assured him that without voicing of opinions and needs, they will go unnoticed. Raymond is on the right track along with his colleagues and I support them 100 per cent. I empathized with Raymond concerning his problem with the inaccessibility of public buildings. He stated that he never went out that much. I feel that he was giving up but, as all human beings do in their life span when their self-esteem is low. Well Raymond you have taught us all a good lesson by voicing your opinions. Thanks for the motivation to help bring awareness to your community for persons with disabilities, and likewise to Rod, Bob and Tom. Keep up the good work.

Yours sincerely,
Margie Laferriere,
Algonquin College
recreation student

Eastern Ontario's not been forgotten

To the editor:

In his recent ''Report to Constituents,'' Noble Villeneuve MPP prints his contribution to the Throne Speech Debate in the provincial legislature, in which he criticizes the government for not appointing a Minister for Eastern Ontario.

I should like to point out that, despite the economic restrictions produced by the recession, the government has not been unmindful of the needs of Eastern Ontario. The Honorable Evelyn Gigantes, minister of health, has been designated as the minister responsible for Eastern Ontario, and she has a special assistant in her office who deals with matters concerning the region.

Any person or organization interested in doing so may reach the minister's office at 416-327-4300 by telephone, or by addressing a letter to:

Honorable Evelyn Gigantes, Minister Responsible for Eastern Ontario, 10th Floor, Hepburn Block, 80 Grosvenor Street, Toronto, M7A 2C4.

Enquiries may be directed through Rob Sutherland in the minister's office.

Yours sincerely,
Trevor Tolley,
President, NDP Provincial Riding Association, SD&G

Red Cross appreciated thoughtful gift

Editor's note: The following is a letter sent to *News* publisher Joe Banks from the Canadian Red Cross Society concerning the Persian Gulf Appeal.

Dear Mr. Banks:

Re: Your donation to the Persian Gulf Appeal.

Thank you for your generous gift to our Persian Gulf Appeal. Gifts such as yours advance the humanitarian work of the Red Cross in the Middle East, and elsewhere. Your community's unique expression of concern for military and civilian casualties overseas is commendable, particularly in these difficult economic times.

Your donation will help provide life-saving medical supplies and will provide shelter — and hope — for a potential 300,000 refugees in the region. In addition, the Red Cross will be providing several field hospitals with a total capacity of 1,000 beds. The Canadian Red Cross is recruiting medical personnel for service in these hospitals. We are also involved in tracing and reunion inquiries concerning loved ones in the Gulf region.

It is particularly fitting that the Red Cross has chosen 1991 to launch its ''Campaign for the Victims of War.'' Did you know that nine out of every 10 victims of war are civilians and not military personnel? That is why your support is so important. Each donation made to the Persian Gulf Appeal means a great deal to anyone of the already numerous victims of this latest conflict in the Middle East.

Once again, on behalf of the Society, a heartfelt thank you to your staff and your community for expressing their concern for the victims of the Persian Gulf Crisis in this way.

Sincerely,
Boyd McBride, National Coordinator Financial Resources, Ottawa, Ont.

O'Connors invited

To the editor:

The O'Connor family in Powassan will be hosting an O'Connor family reunion on the Civic Holiday Weekend, August 2-4, 1991. It is the 150th anniversary of the O'Connor family being reunited in Canada. The family is inviting all relatives to Powassan to celebrate.

The O'Connors originally came from Ballycastle, Co Antrim. John O'Connor came to Glengarry in 1818 to teach at Colonel Greenfield's. His family and his brother's family joined the O'Connors. The last two family members came to Glengarry in 1841.

For more information write to: O'Connor Reunion, 295 Lakeshore Drive, Apartment 507, North Bay, Ontario P1A 3N8.

Sincerely,
Bernard Gaudaur,
North Bay.

First travelogue

(Continued from page 4)

visit the oldest Spanish settlement in the West.

The highlight is Old Tucson built on a movie set and now used on TV. For extra entertainment, there is a pony or train ride or we watch a gun fight. Then we relax by the hotel pool during the ''happy hour.''

Next day we cross the cactus-filled desert into the sunshine state of California and register at Holiday Inn on the Bay, San Diego. We will pick you up here next week, then north to San Francisco and back to Los Angeles and our way home.

Professional Picture Framers Association

ENDANGERED SPACES—GRIZZLY
ROBERT BATEMAN



Time Limited Edition — $485 (GST included)
LAYAWAY PLAN — 10% OFF TO SENIORS
We Now Carry A Wide Variety of Pewter Pieces
Kathy's Custom Framing & Gallery
113 Main Street, Lancaster 347-7257

Atlantic Hotel
The Station, Alexandria
Friday, March 22 and Saturday, March 23
ALLAN WOOD SHOW
Coming:



Friday, March 29 and Saturday, March 23
DOUBLE VISION
Watch Your
FAVORITE SPORT
On Our Giant TV

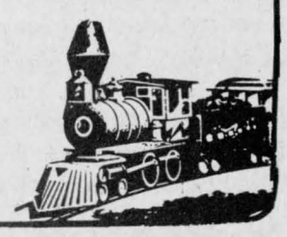

BONE MARROW INFORMATION NIGHT
Thursday, March 21st
8:00 p.m.
VILLA ST. JOSEPH
14 York St., Cornwall, Ont.
For many leukemia patients, a bone marrow transplant is their only hope and Red Cross is desperately searching for more donors from 17 to 60 years old.
Come, listen and join
Bring a friend!
For more information call Marlene Cholette Alexandria 525-2136 11-2p

ALEXANDRIA ACROPOLIS DINING LOUNGE
(Alexandria Pizzeria)
1 WEEK SPECIAL
FREE POUTINE
with any large, ex-large or jumbo
PIZZA!
MARCH 20 to 27

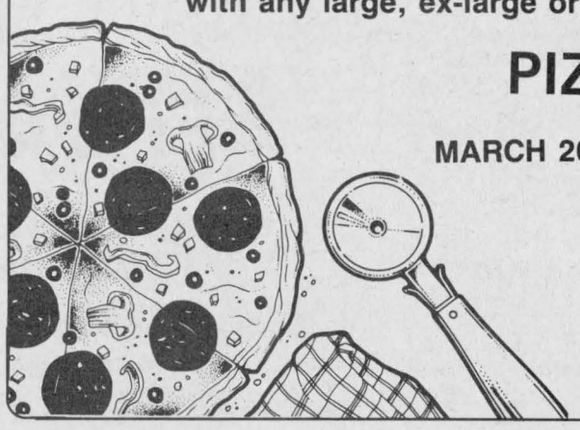

We Have Homemade
LUNCH SPECIALS
Monday to Friday, 11 a.m. to 2 p.m.
3.99
If you have any inquiries or complaints please ask for Terry or Shirley. They will be very pleased to help you!
127 Main St. S. Alexandria 525-2744 or 3075

Grand Opening
CAFE D'ANTAN
MONDAY, MARCH 25



Boulangerie D'Antan Bakery
is pleased to announce the opening of its
NEW COFFEE SHOP
CAFE D'ANTAN
Now you can enjoy our delicious coffee, donuts, pastries, salads, sandwiches, soup, etc. in our new café.
FREE COFFEE and DONUTS
Monday and Tuesday, March 25 and 26
THIS WEEK'S SPECIALS
Hot Crossed Buns ..... 6/99¢
Cooked ham ..... 2.89 lb.
St. Albert's Curds ..... 3.99 lb.
White BREAD 79¢
Gilles & Carole Charbonneau, props.
HOURS: Mon.-Fri. 6-9, Sat. & Sun. 6-6
421 Main St. S. Alexandria 525-5506

WANTED ALL KIDS
BIG and SMALL and THOSE Who Wish They Were Kids!
URGENTLY NEEDED
TO VISIT & HUG
OUR HOPPY EASTER BUNNY
PETER COTTONTAIL
In his **''CARROT PATCH''** in
BROOKDALE MALL
THIS WED. TO FRI. 10-12, 2-5 & 6:30-8:30 p.m., SAT. 10-12, 2-5 p.m.
NEXT MON. & TUES. 2-5 & 6:30-8:30 p.m.
WED. & THUR. 10-12, 2-5 & 6:30-8:30 p.m., EASTER SAT. 10-12, 2-5
Instant Professional Photos upon request
There's Still Time to Shop For Those Easter Specials
And SAVE!! But Hurry! Time Is Running Out For Best Selection
Get those gifts on your list and be ready for the Easter Bunny on Easter Sunday



Hop on Over to BROOKDALE MALL Brookdale Avenue at the International Bridge, Cornwall
HURRY ON IN TODAY!
HAPPY EASTER TO ALL!

Kids intent on winning at 'Mario 3' competition

Leaping over crevices and avoiding deadly fireballs and other hazardous objects, area youths went head to head to battle the forces of evil and rescue a princess in distress Tuesday and Wednesday.

The 100 valiant would-be heroes were controlling one person's destiny — Mario — in hope of winning the 1991 Nintendo championship at Sky-Hi Video in Alexandria.

Eyes glued to the small television screen in front of them, their hands firmly clutching a greyish, rectangular box with arrows and buttons, they fought against various obstacles and against each other to become Nintendo champion.

And all the time they played, they racked up valuable points, points used to measure their prowess in the game, points that would determine who the winner would be in each of the three categories available.

On top in the 12-and-older category was 14-year-old Jean Pierre Lefebvre, who had the highest point total in the competition.

Lefebvre racked up more than 847,000 points — that is 42,000 points a minute, 700 points a second — in the Super Mario 3 game, a game which most players only averaged 250,000 points in during their 20 minutes in front of the television screen.

Lefebvre has been a Nintendo buff for about three years, but only first played the Super Mario 3 game for about two weeks prior to the competition. Yet he still managed to get the highest score.

How was he able to master the game in such a short amount of time? Lefebvre said his success can be attributed to "a special trick" he and friends worked out which dramatically improves players' scores in the game.

But he was unwilling to divulge his secret Wednesday, especially since the competition is still not finished.

This year's competition was the biggest so far, attracting twice as many contestants as when it was first started three years ago.

It is held during March break to give area youths something to do with their time, and hopefully give their parents a break as well.



Some 100 area youths participated in a Nintendo tournament held at Sky-Hi Video last Tuesday and Wednesday. The tournament has become an annual March break event which youth and parents alike look foward to. Staff photo — Greg Kielec

"Most of them are in the store anyway because of the March break," said owner Monique Theoret.

First place winners in each category received a large trophy which they keep for one year, plus a small keeper trophy. They also received a $50 gift certificate to be used toward purchases at the store. Second place winners received a $25 gift certificate.

Lefebvre beat his closest competitor by 165,000 points. Second place winner in the age 12 years and older category, was Yves Menard, who racked up 681,850 points.

First place winner in the age 9 to 11 category was Julien Chollette with 258,960 points. Jamie Ladouceur placed second with 240,920 points.

In the eight years and younger category, the winner was Morris Bellefeuille Jr. with 259,560 points. Taking second place was Jason Vickers with 255,780 points.

Parks commission to receive government funds for fort

The St. Lawrence Parks Commission will receive $125,000 in provincial funds to complete improvements to Fort Henry and create up to 10 jobs.

The funds will be used to renovate barracks, rooms, married quarters and kitchen facilities for the fort's educational programs as well as for banquets and special events.

The project is part of the $2,025,000 in provincial funds received by the St. Lawrence Parks Commission for renovation projects throughout the parks system in this second phase of the provincial government's economic stimulation program.

This is in addition to $685,000 given to the Commission in the first phase, announced last December.

No garbage too RARE for town recycling plant

Plant receives Certificate of Approval for operation of recycling facility

By Faith Bloomfield
***News* reporter**

Recyclage Alexandria Recycling (Equipe) takes pride in its RARE collection of garbage.

The six-month-old recycling centre now accepts just about every recyclable item around.

Also, besides pop and beer cans, metal and aluminum, fine paper — including office and computer paper, colored paper and brown shopping bags — newsprint and corrigated cardboard, the plant is now taking the four-litre plastic containers used for bleach and spring water.

And with the recent delivery of the new 1991 book, telephone directories will also be accepted.

The two-litre plastic pop bottles and all types of glass are also taken and Councillor Fern Seguin said soon all plastics will be acepted.

The plant, located at 172 Main Street north, has processed more than 150 tons of cardboard, glass and assorted papers and metals, said the manager.

"We have been swamped," said Rene Jeaurond. "We more than surpassed the 25 per cent reduction recommended by the Ministry of Environment. According to the guys working at the dump, they can really see the difference."

The total tonnage of processed garbage could fill about 10 eight-foot-high, eight-foot-wide and 45-foot-long semi-trailers.

Jeaurond also said the plant far exceeded any expectations previously held.

And despite not yet being officially open, the plant received its Provisional Certificate of Approval for the Operation of a Recycling Facility on March 8.

The project began with a $220,000 start-up grant and is currently waiting to hear about a joint grant from the Ministry of the Environment and the Ontario Multi Media Recycling Institute totalling $207,000.

The money will be used to purchase better equipment.

"Right now, we are using an old primitive press that can process five bales of a day. We are looking at purchasing a second-hand press that can process five bales an hour. A scaler and sorter will also be part of the package," said Seguin, who heads Alexandria's environment department.

He doesn't know when RARE will hear about the grant, but noted that the plant "has garbage right up to the roof without even having the blue box program."

Seguin also said "in the back of our minds, we are looking for a larger space."

At a meeting of Eastern Ontario municipalities Jan. 21, RARE management invited others to participate in a dump clean up.

"Everyone is looking for solutions. Nobody knows what route to take," said Jeaurond, referring to the overloading of municipal landfill sites.

Four municipalities have said they would spend the $58 a tonne to use the recycling plant, which is presently only open to Alexandria residents.

As for its official opening, Seguin said Ruth Grier, the new minister of environment will be invited. He said they are hoping to have it at the beginning of June, but will work around her schedule.

KIDS (Ages 4 to 12) HURRY & ENTER
BROOKDALE MALL
EGG COLOURING POSTER CONTEST
PICK UP ENTRY POSTER AT INFORMATION CENTRE
(1 Per Child, while they last). Deadline for entries Easter Saturday closing.
ADDED BONUS DRAW
WIN "EASTER BASKET OF GOODIES"
Fill out this coupon or put your name, address, phone number on the back of any Brookdale Mall Cash Register Slip, and deposit it in our Easter Ballot Box in Mall before Closing Easter Saturday.
NAME:
ADDRESS:
TELEPHONE:



FOR THAT SPECIAL SOMEONE AT EASTER
LOOK TO US
AnaïsAnaïs — with the purchase of $35 or more receive a FREE GIFT (approximate value $15)
NEW—CACHET — Moisturizing bath and shower gel 150 ml
NEW—EXCLAMATION — Bath, shower gel, body lotion and talc
NEW—YARDLEY — English Spring Flowers Complete Line Talc, Soap & Cologne
FREE—COSMETIC BRUSH with purchase of LUNA Dusting Powder
You can win one of three PLUSH RABBITS Value 49.99
Just come in and fill out a ballot
Draw to be held SATURDAY, MARCH 30



Hop on down to Alexandria Drug Mart for ALL your Easter needs and treats
Closed Easter Sunday & Monday
ALEXANDRIA DRUG MART
"Convenient downtown location — Lots of parking
5 Main Street South, Alexandria
525-2525, 525-4041 or 1-800-267-2406 (Toll free from 613 ext.)

ALAN D. MACKINNON
Hon BSc, LLB
BARRISTER & SOLICITOR
124 Main St. E. Vankleek Hill, Ont. (613) 678-3484 FAX (613) 678-2413
39 Main St. N. Alexandria, Ont. K0C 1A0 (613) 525-5586
5-10c

Back a Fighter with Easter Seals



RENOVATE AND BEAUTIFY YOUR HOME WITH OUR NEW KITCHEN CUPBOARDS AND BATHROOM VANITIES

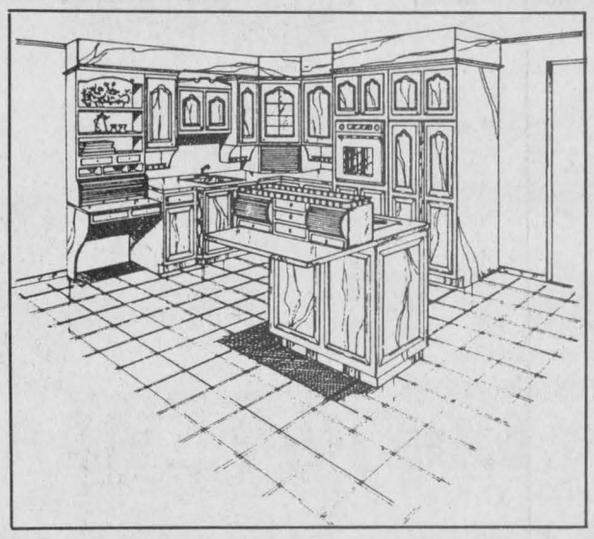

Available in large assortment of wood products and melamine, country and modern style.
Available at:
ALEXANDRIA BUILDER'S SUPPLIES LTD. 580 Hwy. 34 Alexandria, Ont.
Home hardware building centre 525-3151 or 525-4681

Great value for the money.



Toyota Corolla from $11,948 MSRP*
Toyota Camry SE from $16,723 MSRP*

Great Value. Legendary value. That's Corolla and Camry SE.
Valued for their reliability and dependability.
Valued for their high resale.
Valued for their fuel economy.
Valued for the many awards they've won from the CAA and the Automobile Journalists Association of Canada (AJAC).
It all adds up to great value, great price and great features.

Great Corolla Features.
- Rack and pinion steering
- Electric rear window defroster
- Intermittent wipers
- All-season steel belted radial tires
- Child protector door locks
- Remote trunk release

Great Camry SE Features.
- Power windows
- Power door locks
- Key lockout protection
- Trunk rack
- Intermittent wipers
- Full carpet mat set and much, much more.

*Licence, freight, PDI and taxes not included. Dealer may sell for less. See participating dealer for details.

Charlottenburgh briefs

A regular meeting of council took place on Mar. 12 at the township hall in Williamstown. The following items are among those dealt with by council.

Glen Walter firemen donate $20,000

Call them "the last of the white knights," Councillor Joan MacDonald commended members of the Glen Walter Fire Dept. for their donation of $20,000 to council to offset the cost of a new paging system.

The system, which is compatible with one to be used counties wide, is expected to bebome operational in October of this year. Under the new system, emergency personnel will carry individual beepers capable of a wide signal range.

Mike Fontaine, representing the Glen Walter firemen who raised the money through local fundraising events, presented the cheque to Reeve Carol-Ann Ross amidst praise from council members.

"We are quite fortunate to have this calibre of firefighting force," claimed Councillor Bob Roth. It is highly commendable in an age when everyone seems to have a hand out."

Composting program for township

Council resolved to support the purchase of composters, subject to an approved grant under the Municipal Reduction/Reuse Program of the Ministry of the Environment, and to subsidize the sale of the composters to households at the rate of 50 per cent of the unsubsidized portion, to a maximum of $10 per unit.

According to a staff report, the cost of individual composters can range from $25 to $72, depending upon the model selected. The MOE has announced it will subsidize up to 67 per cent of their cost.

Charlottenburgh's composting initiative comes as a result of its commitment to reduce materials coming into the township's north landfill site.

No dollars for ruins

Councillor Joan MacDonald urged more stabilization be done on the historic St. Raphael's Ruins, because of reports that some rocks are falling, but was told the township, "does not have the dollars at this point."

Reeve Ross said that she thought that stabilization work done four years ago was supposed to stop crumbling of the upper portion, but Clerk-treasurer Marcel Lapierre explained that because the structure was made to have a roof covering it, the walls will continue to decay.

"It will take double what it would have in 1987 to totally fix it now," claimed Mr. Lapierre.

Councillor MacDonald conceded it would have to take a "Friend of St. Raphael's" grass roots group to raise the restoration funds.

The reeve agreed. "I'm sure people are out there willing to take this on; it's just a matter of finding them."

Rotten roads

The annual ritual of spring complaints about the state of the township's roads has begun, with council in agreement that roads are, on the whole, "in a pretty bad state."

Councillor Joan Macdonald urged Chief Administrative Officer Merlin Dewing to "do something" about the problem.



Optimist essay winner

The Alexandria Optimist Club took home a number of awards from an Optimist convention in Laval, Que. March 1 and 2. Pictured above, Marc Seguin of Alexandria received the second place award for the essay contest at the district level from Yves Berthiaume, district governor for 1990-91.

Peddle car "velobus" appearing in Alexandria

A 32-seat "velobus" — a sort of huge peddle car — will be in Alexandria on Saturday, May 25, and representatives of town groups are planning a day they hope will get local children and adults thinking about "wheels."

The velobus, which is loaned to communities to promote physical fitness and related causes, will be ridden around town by local officials as well as anyone else who wants to give it a try.

Its arrival will be tied in with the town Optimist's annual bicycle rodeo and child identification program, to be held at the arena that day.

Volunteers gathered for an initial meeting at the Eastern Ontario Health Unit last week, and agreed to a number of other activities which could be associated with the velobus presence.

Since the theme of the day will be "wheels," organizers plan to urge town and area people to ride their bicycles downtown for a day.

The Chamber hopes to have merchants involved in a sidewalk sale for the day, and the Centre Culturelle plans to sponsor parachute games and earthball. Ball games will be held in the field behind the arena and there are tentative plans for a blood pressure clinic at the Dairy Queen.

Computer lab being held at Kemptville

There are many types of computerized bookkeeping systems being offered to farmers. OMAF does not endorse one software package over another; there are just too many systems on the market to analyse them all. Probably the most important element is to have a thorough knowledge of the system you choose.

To this end, a computer lab will be held at the Kemptville College of Agricultural Technology, Parrish Building, on Saturday, April 6, from 10 a.m. to 3 p.m., to explain the "Quicken" accounting software. Topics covered will include:

—Setting up and assigning transactions to categories (Chart of Accounts), — determining opening balances, — setting up accounting group, — terminology explained, — working from register/write cheque screen, — memorize transactions, — transferring money between accounts, — reconciling bank balances, — how to handle GST (Goods and Services Tax), — customizing reports, and the Hometax income tax software will be discussed.

GREAT VALUE/GREAT MONEY DAYS!

Corolla value now $600 to $800 more valuable at Seaway Toyota.

The Corolla has always been loaded with value and reliability.
But right now, you'll receive up to $800 extra value from Toyota to put towards your choice of great options.
Choose a Corolla sedan or wagon with automatic transmission and you'll get a $600 credit.
Choose a Corolla sedan* with manual transmission and you'll get an $800 credit for quality Toyota options.
We have plenty of cars in stock, so hurry for the best selection.
There is no better time to buy!

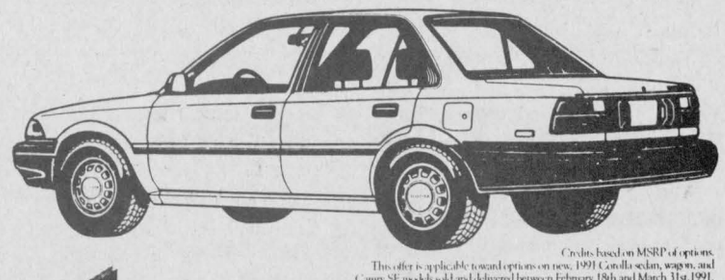

Credits based on MSRP of options.
This offer is applicable toward options on new, 1991 Corolla sedan, wagon, and Camry SE models sold and delivered between February 18th and March 31st, 1991.

Hurry, this is a limited time offer!

TOYOTA
The promise of something better.

ECP EXTRA CARE PROTECTION

SEAWAY TOYOTA 1515 Pitt, Cornwall 932-1106

ALEXANDRIA FOODMART
64 Lochiel St., Alexandria
Props: Mr. and Mrs. Denis Lefebvre

FREE Delivery within town limits on orders of $20 or more
LOCHIEL ST. STORE NOW OPEN ON SUNDAYS 10 A.M. TO 5 P.M.
PRICES EFFECTIVE UNTIL SAT., MARCH 23
WE NOW ACCEPT VISA (Cigarette purchases excluded)
HOURS: Mon.-Wed. 8:30-6:00; Thurs. & Fri. 8:30-9; Sat. 8:30-5:30



CANADA #1 PEI POTATOES 10 lbs. bag 1.49
FRESH PORK SPARERIBS 1.99 lb.

Catelli Assorted Pasta SAUCE 750 ml 1.29
Canada # 1 English CUCUMBERS 1.29
Chase & Sanborn Instant COFFEE 200 g 3.99
Produce of Chili Red Seedless GRAPES 1.49 lb.
NEW Christie's Assorted PUFFS 400 g 2.89
Canada #1 MUSHROOMS 1.99 lb.
Nabisco Shredded WHEAT 450 g 2.49
Fresh Pork LIVER 59¢ lb.
Christie's Premium Plus Soda CRACKERS 450 g 1.69
St. Albert Fresh CHEESE 2-1/2 lbs or more 3.99 lb.
2001 Liquid BLEACH 3.6 L 99¢
By The Piece BOLOGNA 1.49 lb.

WINSTON'S WINNER OF THE WEEK

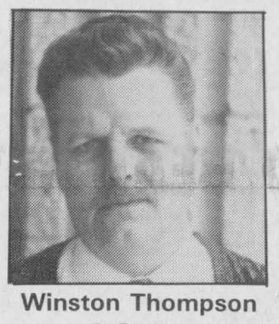

Winston Thompson
1984 CARAVELLE
2-dr., auto, AM/FM, power steering, power brakes, only 126,000 km. Must be driven to be appreciated.
CALL WINSTON TODAY!
HIGHLAND MOTORS
Maxville, Ont.
527-2735 or 347-3950
12-1c

MARCH.. In Like A Lion Out Like A Lamb (We Hope)



We Aren't "Lyin'" About Our Low Prices on DRUM SETS

VISIT US SOON AND BEAT HIGH PRICES!

MELODY MUSIC CENTRE
104 Pitt St. Cornwall 933-0205

Great money for the value.

$600 to $800 Extra Value

PAY TO: _____ $ _____
PURCHASER: _____
ADDRESS: _____
DATE OF DELIVERY: _____
VIN#: _____
DEALER SIGNATURE: _____

Great Value/Great Money

•One coupon per transaction •This coupon is not legal tender and is not negotiable •Facsimile of this coupon is not acceptable •Offer: $600 extra value option money for 1991 Corolla sedan, wagon and Camry SE models; $800 extra value option money for 1991 Corolla sedan (except LE) equipped with manual transmission •Coupon not valid on dealer demonstrators •Coupon valid at participating dealers only •Coupon valid on vehicles sold and delivered between February 18 and March 31, 1991. Promotion expires March 31, 1991.

Great Money. Now the great value of these cars is even greater. Choose a 1991 Corolla sedan, wagon or Camry SE and you'll receive a $600 credit from your Toyota Dealer to put towards your choice of genuine Toyota options.

For even better value, if you choose a 1991 Corolla sedan* with manual transmission, you'll get an $800 credit for quality Toyota options!

*Excluding LE model.

Great Options. You choose the options you want! You can use your extra value dollars towards any of the following Toyota factory or dealer installed options like:
• Air conditioning • Upgraded sound systems
• Power windows • Power door locks • Cruise control
• Aluminum wheels • ECP extended warranty and other great options.

Great Offer. This offer is applicable toward options on new, 1991 Corolla sedan, wagon and Camry SE models sold and delivered between February 18th and March 31st, 1991. So hurry for your best selection. The promise of something better is at your neighbourhood Toyota Dealer today.

TOYOTA
The promise of something better.

Public speaking winners in Optimist match



St. Raphael's
Cathie MacDonald
525-1174

Parent of the week is:

Mrs. Mary Bruce. A special thank you for tying skates, supervising sliding on the hill in front and helping clean up after the science fair. We especially appreciate her deep concern and enthusiasm in taking care of our students. Mary is always keen and ready to give us a helping hand.

* * *

Winners of the public speaking contest were Jason Contant, Markus Rumke, Tessa Humphries and Tanya Thauvette. The winners will be participating on Wednesday night at Lancaster Optimist Club's Public Speaking Contest. It will be held at Iona at 7:30 p.m. All are welcomed. (Good luck students.)

* * *

Students going to the United Counties Science Fair on April 13 are from Grade 5, Billy Litshauer and partner Jean-Claude Cadieux of Grade 7, Mary Van Sleeuwen and Kelly Winkiewicz both of Grade 7, Nicole Murray of Grade 7 and Sarah Beehler of Grade 8. Congratulations on your science displays and best of luck.

* * *

Our thoughts and prayers are with Cameron MacDonald. Cameron has just undergone a very serious operation at the Heart Institute in Ottawa. He is up and about and feeling pretty darn good at the moment.

St. Raphael's Senior Choir will holda practice on Thursday evening at 7:30 p.m. All members are urged to attend.

* * *

The local Out-Reach program will be holding a special foot clinic for seniors' needs. A podiatrist will be available at the Martintown Community Centre to look after any seniors need. Anyone interested in attending from the St. Raphael's area please call Linda Howes at 528-4320 or Lidia Glover at 931-1211.

* * *

Spring arrives tomorrow night (Thursday) so just a few more weeks and we should be into the warmer weather. Mothers just think no more snowsuits!

Over $900 contributed to building fund



St. Elmo
W. MacKinnon
527-2348

Congratulations to Jean Campbell, skip, Elizabeth Stewart, third, Karen Campbell second, and Barbara Quinn, lead, the two-game high and MacDonell trophy winning team at the ladies curling bonspiel in Alexandria on Wed., March 13.

* * *

Support the curling bonspiel at the Glengarry Curling Club, Maxville, Tues., March 26, 8:30 a.m. to 4 p.m. with proceeds from the registration fees going to the North Glengarry branch of the Ontario Cancer Society. Everyone is welcome to enter the bonspiel. There are still openings for curlers. Call Mrs. Archie MacGillivray at 525-3595 or Mrs. Wilfred Vallance, 527-5497.

* * *

The young members of Knox Presbyterian Church report very good results from the brunch on Sat., March 2 with over $900 contributed to the church building fund, and they express their sincere thanks to all those people from Moose Creek and the surrounding communities who were a part of the successful event.

* * *

Evan and Heather McIntosh, Shari, Daryl and Kyle have returned from a visit this past weekend with Norman and Evelyn MacKinnon and their family in Lindsay, Ont.

* * *

I was quite elated this past weekend to read in the sports reports in the *Ottawa Citizen* on Friday that my granddaughter, Flora Mickle of Banff, Alta., was ninth in the 10 km free-technique cross country ski competition for Junior Canadians in the junior women's section which took place at Prince George, B.C. on last Thursday, and again that in the 5 km competition on Saturday past she was number 10. The winner of the competition on both days in those categories was Brook Latimer of Thunder Bay, Ont.

4 HOUR RING SIZING and CHAIN REPAIR
First in finest diamonds
fraser jewellers ltd.
13 SECOND ST. WEST 932-8714

MC-MAC TENT RENTALS
FOR ALL OCCASIONS
Weddings, Lawn Parties, Family Reunions,
Ball Tournaments, Sports Events, Auction Sales, etc...
Telephone:
Ken MacDonald 347-2581
Hubert McDonell 347-3949

MINOLTA
Video Cameras, Cameras & Accessories
Binoculars & more
DEVELOP A MEMORY
PROPHOTO LAB 1HR.
Rentals Sales & Service
Quality processing everytime.
Mon-Wed, 9-6, Thurs & Fri, 9-9, Sat 9-5
421 Main St. S., Alexandria (across from IGA) 525-4952

KEN'S WINNER OF THE WEEK



Ken Green
1987
TOYOTA 4-RUNNER
5-spd., running boards, stripes, one owner
"A Good Looker"
CALL KEN TODAY!
HIGHLAND MOTORS
Maxville, Ont.
527-2735 or 347-3950
12-1c

IN THE PUB
FRIDAY & SATURDAY
THE BRENNANS
Friday, Saturday and also SUNDAY
BUFFET — 11.95
MAIN DINING ROOM
FRIDAY, SATURDAY & SUNDAY
TABLE D'HÔTE — 19.95
SETTLER'S CABIN
Prime Rib au Jus — 9.95
SUNDAYS
Champagne Brunch 9.95
PRIEST'S MILL
RESTAURANT & PUB
Main St. and Mill Square
525-4131

TEMPO TOPAZ GIVE YOU MORE!
8.9% OR $750 Cashback
GET MORE FOR LESS!
HERE'S WHAT WE MEAN BY MORE!
✓ Air Conditioning
✓ Automatic Transmission
✓ AM/FM Stereo, Four Speakers
✓ Power Brakes
✓ Power Rack and Pinion Steering
✓ 2.3 Litre EFI Engine
✓ Interval Wipers
✓ Reclining Bucket Seats
✓ Tinted Glass and much more!
PLUS:
✓ Get more rear seat room than Cavalier
✓ Get a larger standard engine than Cavalier
✓ Get 12 months longer power train warranty coverage than Cavalier
AND TEMPO/TOPAZ ARE PRICED $1100 LESS THAN COMPARABLY EQUIPPED CAVALIER†



$9,995*
THEY'RE HERE! BUT HURRY, THEY'RE GOING TO MOVE OUT FAST!
FORD
SEE YOUR ONTARIO FORD & MERCURY DEALER
WE GIVE YOU MORE!
*M.S.R.P. for 1991 Tempo L 2-dr. with option package 101A, and Topaz L 2-dr. with option package 331A. Excludes freight, GST, PST and other taxes. Not all dealers may have specially equipped vehicles in stock for immediate delivery. * Dealer may sell for less.
†Based on published industry sources. Vehicles may not be exactly as shown. Ontario FMDA, 8000 Dixie Road, Brampton, Ontario L6T 2J7
GLENGARRY
Ford-Lincoln-Mercury
FORD MERCURY LINCOLN
Hwy. 34, South Alexandria
525-3760 or 347-3780

When the going gets tough.....THE TOUGH GET ADVERTISING

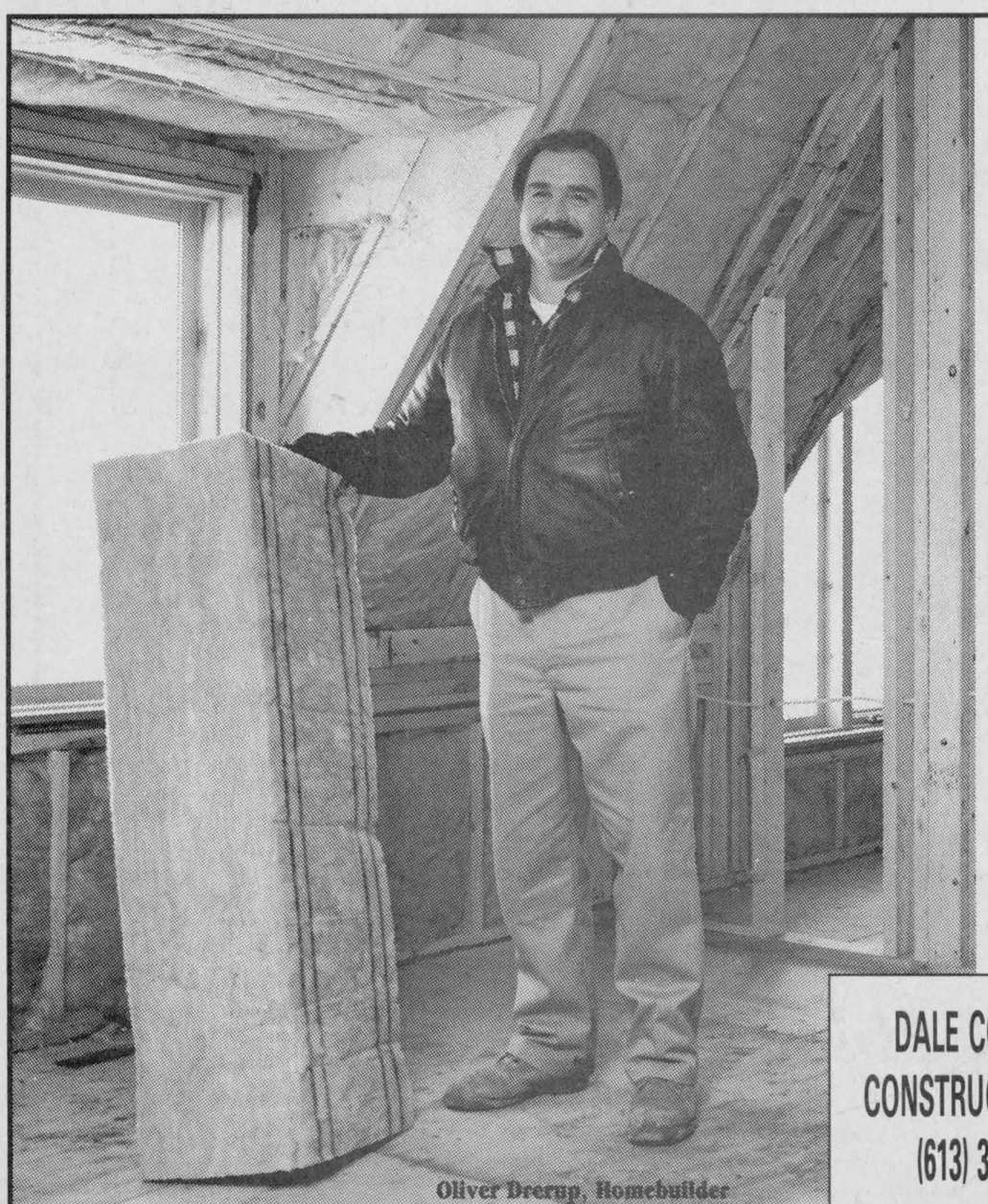

What to look for when buying a new home.

For most people buying a new home is the single biggest purchase they will ever make. And if you're like most of the people I meet, you want to know that your new home will be well constructed to give you years of comfortable, energy efficient living.

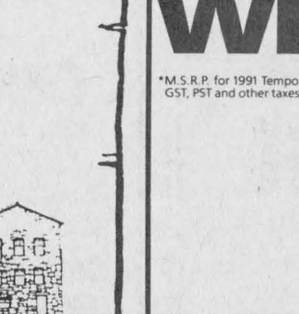

As a builder, people always ask me, "How do I know my new home will be built to the highest standards?"

It's a good question. Because while all homes are built to building code standards, there is only one type of home that's been given a special designation because it exceeds the building code to make it more energy efficient. In fact, it's so energy efficient that Ontario Hydro highly recommends it.

It's called the R2000 home. Seen from the street it looks like any other home. So what makes it so special?

It's the way it's built. For example, R2000 homes are constructed with a greater attention to detail. This creates a more comfortable, even temperature in your home that also eliminates drafts and cold spots. And because of extra insulation and good quality doors and windows, R2000 homes reduce noise from neighbours and outside traffic.

Is clean, fresh air important to you and your family? The R2000 home lets you control the ventilation in your home. For example, you don't have to open the window for fresh air, the ventilation system will ensure a continuous supply at all times by exhausting the stale indoor air and replacing it with fresh outdoor air.

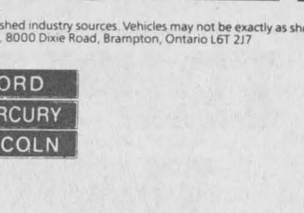

But there is one thing you must know. Builders must receive special training to build R2000 homes. And to ensure your home is built to official R2000 standards, it is individually inspected and given its own certificate. So look for the R2000 symbol, it's your way of knowing that the home you buy is a better built home.

For more information about R2000 homes, call the certified R2000 builder listed below.

DALE COLEMAN CONSTRUCTION LTD. (613) 346-5594
BRUCE GRANT CONSTRUCTION (613) 938-8004
CEILIDH LIMITED (613) 525-3218
MENARD BROS. & ASSOCIATES LTD. (613) 932-7686
J.F. MARKELL HOMES LTD. (613) 938-3886

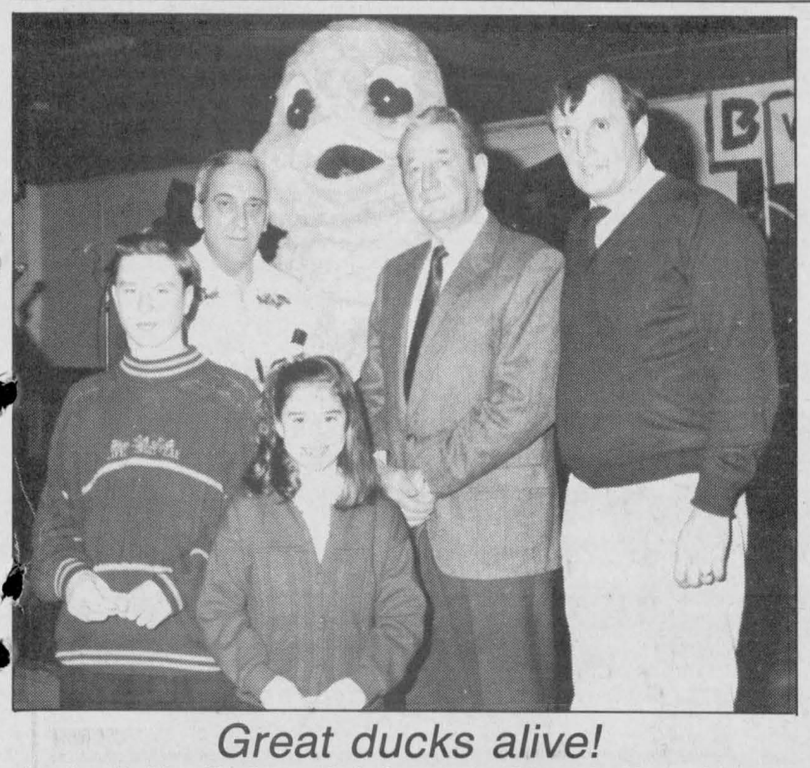

Great ducks alive!

Another Rubber Duck race is being staged May 5 in Alexandria once again this year to raise funds for the Glengarry chapter of the Heart and Stroke Foundation, and a gathering Saturday, March 9 at the Bonnie Glen kicked the annual campaign off. Clockwise from bottom were Anne Marie MacDonell, 9, Peter MacDonell, 13, Jean Lajoie, Ambrose MacDonell representing the foundation, and Bob Henri. Jean and Bob belong to the duck race committee. Some 76 maple bush meals were served at the kick-off, which featured square and line dancing and two orchestras. Staff photo — Todd Hambleton

Optimists teen dance goes at recreation centre Friday

Glen Robertson
Janet Marr
874-2429



Marlene Larocque and her mother Dorothy Burton went skiing for the first time last week on ladies' day at Rigaud Mountain. Marlene's son Jason and his friend Luc Leblanc accompanied them. The day started with a lesson — mostly about how to stop — and ended in a good time for all.

* * *

Pauline Roussin has returned from a month's visit to Riviera Beach, Florida, where she stayed with her cousin Dolores Sabourin. "I'm glad to be back" she reports.

Recent visitors with Mrs. Roussin were her son and daughter-in-law, Luc and Marian, and their sons Joe and Andre.

* * *

The Optimist Club will sponsor a teen dance at the Glen Robertson Recreation Centre on Friday evening with music by C. D. Street and Andre Larocque.

* * *

With crows sounding in the woods, geese flying overhead and steam billowing from the maple sugar shacks, we know that spring is almost here. Let's have three cheers for spring!

Kenyon generous with donations

Greenfield
Mary Couture
527-2421



As usual the people of Kenyon north were very generous with their donations to the Heart and Stroke Foundation.

The captain for this area, Nancy Ripley, would like to thank the contributors and also than the canvassers.

The canvassers are Lorraine DeRepentigny, Jean Williams, Joan Siwik, Shirley McDonell, Coleen McDonell, Hope McKinnon, Dorothy Dawson, Joely DeCoeur, Brian MacLeod, Dorothy MacMillan, Bobby St. Denis, Marion Loewen, Catherine McIlwain, Sybil McPhee and Elizabeth Stewart.

They did an excellent job!

* * *

The recreation committee will hold a bingo on Saturday, March 23 in the parish hall.

* * *

March birthday wishes to: Dorothy McCormick on the 21st, Veronica Ouellette on the 23rd, Geraldine St. Denis will belebrate on the 28th, Jennifer Wensink on the 30th and Bobby St. Denis on the 31st.

* * *

Gregory McKinnon from Edmonton, is vacationing with his sister and brother-in-law, Janet and Clinton McDonald.

Martintown United holds annual congregational meeting Feb. 24

The annual Congregational meeting of St. Andrew's United Church, Martintown, was held on Sunday, Feb. 24, 1991 following the regular morning service. After a delicious pot luck lunch, Secretary Art Buckland welcomed everyone there and opened the meeting with a scripture reading.

James MacMillan was appointed as chairman and Art Buckland was reappointed as secretary. The manager's report given by George Runions, reported that new furnaces had been installed and that the necessary maintenance work had been done to the church.

Terri Birch and Henry Kinloch were reinstated as managers for another term and Murray Hamilton and Janice Jasmin were newly elected to the board. The budget for 1991 was presented and approved.

The trustees' report given by Donald Thomson, reported that the cemeteries had been kept mowed and that the regular maintenance had been done. The erection of a plaque for the old cemetery was discussed and the trustees are to look into this matter.

The manse committee reported that some much-needed repairs and redecorating to the manse had been started and would continue this year.

Sunday School Superintendent Charlie Kinloch reported a good attendance. They are using the curriculum, "The Whole People of God" which is Canadian written and edited.

The UCW reported a busy year having helped financially the Sunday School Manse Fund, Camp Kagama, etc.

Art Buckland thanked everyone for their many contributions to the work and life of the church.

Ken Carter moved the meeting adjourn.

YOU
MAY BE PAYING THE
HIGHEST PRICE POSSIBLE
To Have Your Income Tax Returns Prepared
IF YOU
Either do it yourself or have it done "FREE"
by a friend or relative
Don't Take Chances
See The Experts At
MAURICE LEMIEUX BOOKKEEPING
66 Main St. S., Alexandria
525-1666 — 525-1671
For your convenience this year we will be open
Until Jan. 21 — 9 a.m. to 5 p.m. — Mon. to Fri.
Begining Jan. 21 8:30 a.m. to 9 p.m. Mon. to Fri.
Saturdays — 9 a.m. until Noon
All prices include GST
3-tf


KNITTING COURSE
8-Week Session $30
Course starts March 27th
Register in advance at 525-1598
WOOL & CRAFT STUDIO
44 Main St., N. Alexandria 525-1598

TRIPLE COUPON DAY!!
THURSDAY, MARCH 21



TRIPLE COUPON DAY 9 A.M. TO 9 P.M.

RECEIVE 12% DISCOUNT COUPONS ON EVERY CASH PURCHASE

JUST A REMINDER...
OPEN GOOD FRIDAY
CLOSED EASTER MONDAY
GOOD SELECTION OF
EASTER CHOCOLATES & CANDIES

CANADIAN TIRE ASSOCIATE STORE
The Right Choice For Auto Service Has Never Been So Clear
400 Main St., South, Alexandria, 525-3454

VITRERIE
GREEN VALLEY GLASS LTD.
IS
11 YEARS OLD...

Come $alebrate with us!!!

SAVE 25% TO 30%
aero Windows and Doors
You Can
$AVE UP TO $1,400
off suggested retail price of Duolock, based on a 36' x 28' bungalow with 10 #620 casement windows
You'll more than double your glass insulation at
NO EXTRA COST

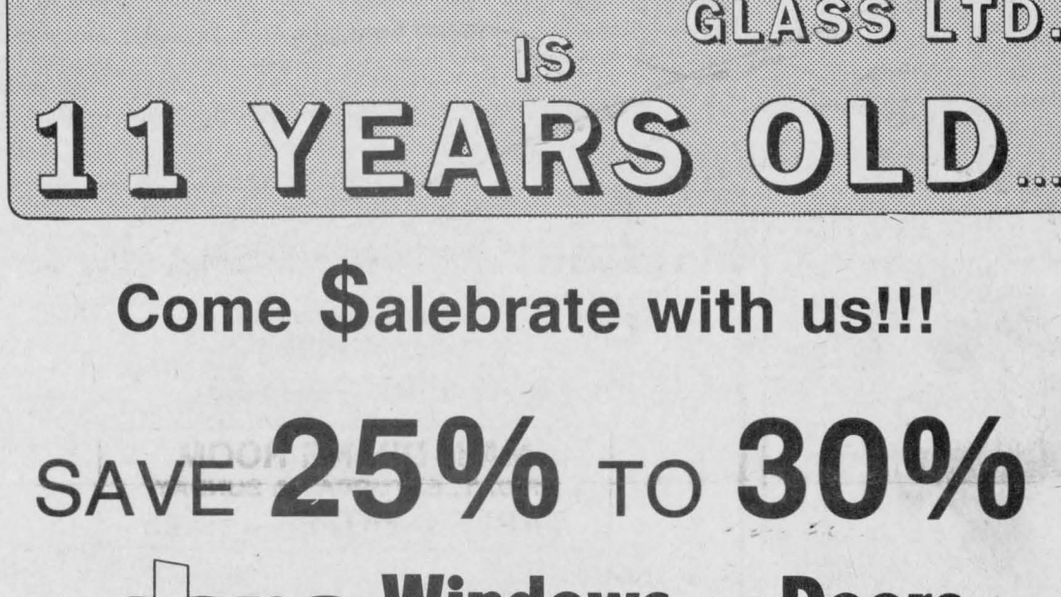



The experts at Vitrerie Green Valley Glass Ltd. are pleased to announce that Bonnie McDonald has joined their professional staff as sales representative.

Bonnie McDonald is well-known to the community.

For the past 13 years she was employed by The Glengarry News.

Bonnie hopes to continue to serve her customers and friends.

See the experts at....

Vitrerie
GREEN VALLEY
Glass Ltd.
Green Valley, Ont. 525-2704

Fashion show held

Glen Norman
Audry Cober
525-1266



Fred and Muriel Moore enjoyed the renewal of old friendships, when they attended the annual Irish supper and concert at the St. Jude's Church at Hawkesbury, March 17.

Supper consisted of the traditional Irish stew and a variety of delicious desserts.

The concert itself provided a variety of talent for its audience. The Singing Farmers were on hand to render some Irish ditties and eight violinists played Irish jigs and reels. A pantomime was performed and the children in the audience were invited up on the stage to sing the song, *The Unicorn*.

It was a lovely evening, enjoyed by all.

Lodge News

Ida Johnson's brother Larry and wife Emily Flood visited her last Friday from Montreal.

Saturday's visitors for Mr. Wenger were his wife from Alexandria, Derek Weatherston and friends from Montreal.

* * *

UCFO had their monthly meeting Monday, March 11.

Members and invited guests were welcomed by Helena Campeau. All were treated to a "Fashion Show" presented by Collette Viau and her daughter Julie from Viau's Ladies Wear in Green Valley.

The lovely formal and classic spring and summer collection was professionally modelled by Bernadette Campeau, president; Lucille Campeau, vice-president; Theresa Bourbonnais, secretary and Aline Charlebois, treasurer.

Everyone enjoyed the display and were very impressed by the colorful variety of the fabrics and the elegant styles.

Birthday wishes were extended to Claire Campeau, Florence Legros and Pierrette Larocque who celebrated their birthdays in March.

The arts and crafts prize was won by Pierrette Larocque, while Carmen Roy won the door prize.

A light lunch was served for everyone to enjoy. The next meeting is March 25.

* * *

Happy birthday to Lionel Leton and to Yvan Desautels, who are both celebrating their birthdays on March 18.

Also happy wedding anniversary to Jacques and Christionne Elie on March 17.

Congratulations to Yvan and Joanne Desautels on the birth of their baby girl (almost a birthday present for Yvan's birthday).



Food for health

Johanne Theriault, a dietician with the Eastern Ontairo Health Unit, talks nutrition with Gilles Martin of North Lancaster, at the unit's stand at Alexandria IGA. The health unit took advantage of the fact that March is nutrition month to update local residents on healthy eating habits.

Staff photo — Greg Kielec

Local miss takes 1st place

Apple Hill
Vince Marleau
527-3293



The Happy Hour Club held a euchre on March 12 and the winners are as follows: Ladies — Yvonne Jarvo, Edith Howes, Onagh Ross. Men — Donald MacGregor, Mac O'Byrne, Yvon DeRepentigny. The winners of the 50/50 draws were: Gladys Barton, Myrtle MacMillan, Rolland DeRepentigny, Florence Harkins, Martin O'Byrne, Herbie O'Byrne, Colombe Riley, Leona St. John, Donald MacGregor. The door prize was won by Maria Claire Campeau.

* * *

We were saddened to hear that Mrs. Donalda Campeau passed away last week. Donalda was the wife of Myles Campeau. Myles and Donalda were life-long residents of rural Apple Hill. Our sympathy goes out to Myles and his family.

* * *

I am very happy to pass on the news that Miss Muriel Leroux placed first in public speaking in her age group at St. Marie's school in Green Valley. Congratulations Mémé.

* * *

I see from the billowing of steam that the sap is running. George and Glen Marjerrison are busy at work, tapping and drawing sap. Hopefully it will be a good year for it.

I have two birthdays to pass on to you. They are Steven Lauzon on the 20th, and Christine Marleau on the 24th. Happy birthday to the both of you.

* * *

We are hoping to see Myles Benton out of the hospital soon. Myles has spent some time recovering from surgery to his knee.

* * *

I would also like to say to Eddie Lacroix that I hope for a speedy recovery from a broken leg.

THE FORCES ARE WITH YOU.

The Canadian Forces mobile recruiting team is on its way. Drop by and let us show you all that we have to offer. If you're looking for a challenging and rewarding career, look to us.

DATE : Wednesday, March 27
TIME : 10:00 a.m. - 12:00 noon
PLACE: Canada Employment Centre
Alexandria

Choose a Career, Live the Adventure.
CANADIAN ARMED FORCES
Regular and Reserve
Canada

ALEXANDRIA OPTICAL
4th Anniversary
THANK YOU SALE

Daily Wear Soft
CONTACT LENSES
$135

All in-stock
SUNGLASSES
Already reduced
35% to 50%

Super Special On
PRESCRIPTION EYEGLASSES
Choose from our Special Selection of Frames



SINGLE VISION GLASSES
BUY ONE complete pair at regular price
— GET SECOND PAIR FREE —
Stock lenses only, Hi-index & Special Lenses excluded*
*Ask about our specials



J.M. DIGUER
C.C.L.F.(M)O.C.L.A.

BI-FOCALS — "Free Frames"
Buy lenses, receive the Frames Free
Regular stock bi-focal lenses.
All stock prescription bifocals.
Will fill your bifocal lens prescription
(Some restrictions apply.)
TINTS & COATINGS EXTRA
Same Day Service on single vision glasses in stock
Sale ends Saturday, April 5

ALEXANDRIA OPTICAL
"Where care and service make the difference"
EYE EXAMINATIONS ARRANGED
HOURS: Mon. to Fri., 9 to 5:30; Sat. 9 to noon
Lochiel St. W. Alexandria 525-4340

Gotta Getta GUND For Easter!
Plush animals cute and cuddly soft!
Perfect for the occasion.
Once you have a GUND You'll want another!

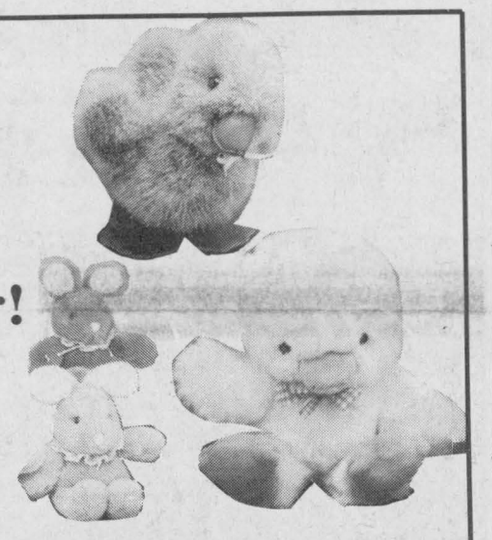

DESROSIERS & HOPE
JEWELLERS & GIFTS
49 Main St. S. 525-2339



LIVE MUSIC For Your Event
Solo, Duo and groups available
Classical a Specialty
Guitar Lessons
For more information
Call Gerry Latour
347-3080
12-4c

CLASSIFIEDS GET RESULTS!

IT'S PASSPORT'S FESTIVAL OF
Spring SALÉ



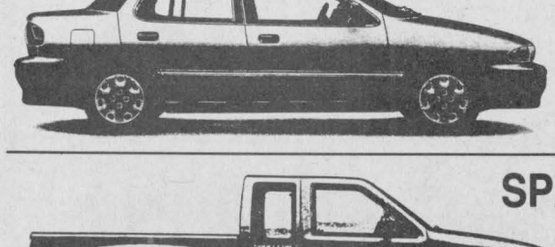

STYLUS As Low As
$10,995*
Freight and PDI included

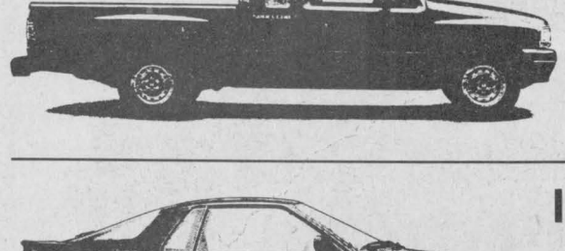

SPACECAB PICK-UP From
$11,215*
Freight and PDI included

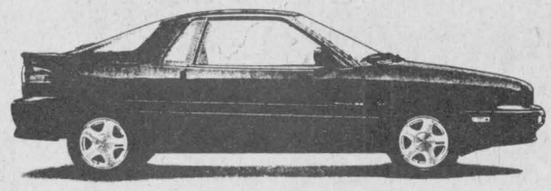

IMPULSE As Low As
$13,745*
Freight and PDI included

TEST DRIVE YOUR CHOICE TODAY
At These Prices They'll Go Fast!
*See dealer for details, applicable taxes extra
PASSPORT INTERNATIONAL AUTOMOBILES CORNWALL
Across from M&M Meat Shop - Next to Betty Brite Cleaners
Backed by the Worldwide Resources of General Motors
632 Pitt St. CALL 933-5700

CONSEIL SCOLAIRE PUBLIC DE
Stormont, Dundas & Glengarry
PUBLIC SCHOOL BOARD

POURQUOI TAGWI EST MON CHOIX

Pourquoi ces parents sont intéressés à ce que leurs enfants poursuivent des cours en français langue première l'école secondaire Tagwi.

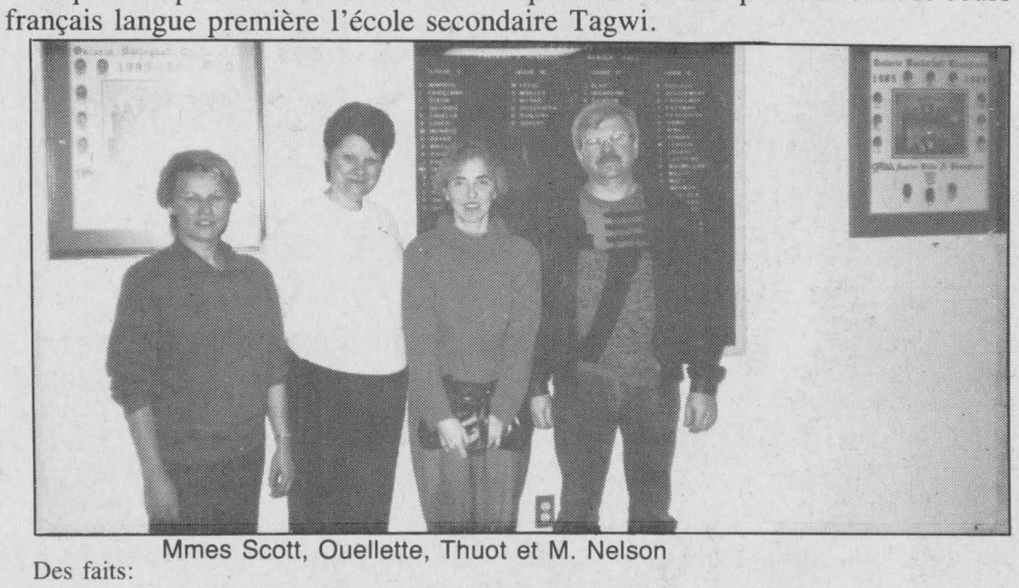

Mmes Scott, Ouellette, Thuot et M. Nelson

Des faits:

- Tagwi est la seule école secondaire publique à l'extérieur de Cornwall qui offre des cours en français langue première.
- Les cours suivants sont offerts en français: histoire; la personne, un être social; géographie; clavigraphie; éducation physique; marketing; droit; et français langue première.
- On y donne des services en français au niveau administratif, en animation culturelle et en ressources pédagogiques.
- On y trouve une bibliothèque des mieux équipées pour desservir les élèves francophones.
- On y trouve un Service à l'él eve qui poss ede un personnel francophone pouvant répondre aux besoins des élèves de français langue première.

OUI, TAGWI C'EST MON CHOIX!

SEEKING EXCELLENCE THROUGH EDUCATION
L'ÉDUCATION, LA VOIE DE L'EXCELLENCE

Le président du Conseil, *Roy Hastings*, Chairman of the Board
La présidente de la SLF, *Micheline Ouellette*, Chairman of FLS
Le directeur de l'éducation, *James W. Dilamarter*, Director of Education

Farms, future food topics for contest

Lancaster
Janice Montreuil
347-7464, 347-2420



Another great week in our Glengarry. Signs of spring all over the place; flocks of geese overhead — MUD — green sprouts peeping out in my garden — MUD — woodpeckers pecking and MUD. This year I am going to try and find a use for all the mud we produce — facials anyone?

* * *

Ecole St. Joseph on Oak Street in Lancaster is holding a garage sale on Saturday, March 23 from 10 a.m. to 3 p.m. Sixteen families are participating in order to give a good variety of articles for sale. They invite everyone to come and see what they have to offer.

* * *

Royal Canadian Legion Branch 544 Lancaster is hosting the zone convention on Sunday, March 24 from 9:30 a.m. at the branch. All Legion members are welcome.

* * *

Knights of Columbus No. 8715 Lancaster are holding an Easter ham bingo on Sunday, March 24 at 7:30 p.m. at St. Joseph Centre with proceeds going to K of C charities. All are welcome to attend.

* * *

Ladies auxiliary to Branch 544 Lancaster Legion will hold an open euchre on Monday, March 25 at 8 p.m. and all are welcome. The bowling team which went to Petawawa recently gave it their ''all'' but it wasn't good enough. Betsy Robinson, branch president, acted as captain for team members Ina Davies, Olive McCreary, Luella Montroy and Sheila Urquhart. Illness kept another team member, Mary Matheson at home. Zone Sports Officer Celina McCormick, from Cornwall branch, filled in for Mary. It was a great day with 32 teams participating and Lancaster placing 27th. Thanks to all who supported this venture. It was heard on the ''grapevine'' that Pattingale bus driver, Bert, may never be the same after the trip. It must be noted that while in Petawawa, many younger women were seen actively involved in the work of their local legions. Membership within the ladies' auxiliary is now open to all women in the community interested in and willing to work for the Legion. Call Sheila Urquhart at 347-2262 for more information.

* * *

A Good Friday service, ''Walk for Witness,'' will be held on Friday, March 29. A short worship service will begin at 12:30 p.m. in St. Andrew's Presbyterian Church, South Lancaster followed by a procession to St. Joseph's Catholic Church in Lancaster Village and finally to Knox United Church. The community is cordially invited to attend one or all of these services.

* * *

St. Andrew's Presbyterian Church Youth Group is planning a trip to the Museum of Civilization to view ''Blue Planet'' a 42-minute experience of the earth that educates, inspires, disturbs and thrills on Saturday afternoon, March 23. Young people are reminded that if they plan to attend they should contact John Ferguson or Ian MacMillan. Parents are most welcome to join the trip.

* * *

St. Andrew's Presbyterian Church, South Lancaster will be hosting a variety concert in the church hall on Saturday, April 6 at 8 p.m. All monies raised at the concert will be given to the Knox Presbyterian Church Building Fund in Moose Creek. More details in next week's news.

* * *

The Catholic Rural Life Conference is holding a poster and essay contest. Children from grades 3 to 12 in any local school are eligible to enter. ''Farm Families'' and ''Our Food for the Future'' are the topics. Posters and essays of the winners will be displayed at the Land Sunday Celebration at St. Andrew's Church in St. Andrews West on Sunday, April 7 at 2 p.m. Entries should be submitted by April 2 to the Ontario Ministry of Agriculture and Food in Alexandria. For more information, call Michael Krol at 347-7561.

* * *

Belated birthday greetings (March 18) are sent to Linda Dashney. John Sosnkowski of Creg Quay celebrates today — March 20. Barbara Kinsler and Marilyn O'Connor will both celebrate on March 21. Best wishes to all of you.

* * *

Glen Cairn Tenants Association would like to thank all those who attended their St. Patrick's Day tea held at the Lodge on Saturday, March 9. Mrs. Elsie Condie convened the event and all present were pleased to see Mrs. Delia Lefebvre pouring tea. Delia is the senior resident and is 92 years young. Many thanks to all who contributed in any way to make this event so successful.

* * *

More than 25 members of the Bainsville Women's Institute took advantage of a lovely winter afternoon (March 6) and attended the ''Agriculture'' meeting held at the home of Tibi McRae. Gardening expert Winston Keeler, the guest speaker, served helpful hints with warm humor.

Plan your garden on paper first, he suggested. Mr. Keeler's presentation covered the topics of fertilizing and feeding, weeding, disease and insect control. The ladies were astonished and delighted to hear of his unique way to protect cabbages — cover them with pantyhose!

Sue Robertson responded to the March motto ''Lend a hand'' which is also the motto of the Brownies. Lending a hand can include volunteer work or helping out a neighbor. Sue added that nature could be lent a hand by everyone demonstrating environmental awareness.

The business portion of the meeting added further opportunities to lend a hand. Liette Butrym asked members to crochet or knit squares which could be sewn together to make lap quilts for the local hospital and nursing home.

The branch passed a motion to send $200 for ''Pennies for Friendship'' to help women in developing countries. The Bainsville branch will host the district annual meeting on May 1. Pat Ager generously volunteered to convene the luncheon and is confident all members will be anxious to lend a hand.

Three branch members took part in the Citizens Forum. They are now able to host meetings and so on. Elsa Hore will be conducting such a meeting on March 19 at 1:30 p.m.

Sheila Urquhart presented the district report. June has been designated WI month and the district wants to organize a picnic at the Bainsville WI Memorial Park. After the meeting a lunch was served by hostesses Pat Ager, Ruth Fourney, Tibi McRae and Dorothy Walters. The annual meeting will take place on April 3 at 7:30 p.m. at the home of Allison Main.

* * *

June Pecore called with results of play for the Char-Lan Alley Cats Bowling League for the week of March 14. Men's high single (240) and high triple (647) were both taken by Ted Lalonde. Ladies high single (235) and high triple (622) both starred Sheila Urquhart.

Items chosen

Green Valley
Helene Quesnel
525-3303



The Union Culturel Franco Ontarienne held its monthly meeting on March 5. Nineteen members were present.

President Margo Pepin welcomed everyone. Items were chosen for the spring show to be held at Alfred College of Agriculture and Food Technology.

The craft prize went to Mariette Lefebvre, door prizes to Madeleine Aubin and Mariette Lefebvre.

Saturday, March 9 was ladies day at L'Orignal. Eleven members attended. The ladies listened to some very interesting speeches by experienced people. They all came back with very helpful ideas.

All enjoyed a nice evening which ended with a delicious lunch.

* * *

Sorry, no more news this week. I didn't get any calls.

BANK OF MONTREAL APPOINTMENT NOTICES



Claude Boudrias



Gerry Begin

Hawkesbury Area Branches
Hawkesbury 632-7069
Marjolaine Desjardins, Mgr.
St. Eugene 674-2135
Marlene Lortie, Mgr.
St. Isidore 524-5611
Guy Mercure, Mgr.
Alexandria 525-2258
Marc Bigras, Mgr.

Bob Normand, Vice President, Ottawa district, personal & commercial financial services is pleased to announce the appointment of Claude Boudrias as area manager, Hawkesbury. Mr. Boudrias has over all responsibility for branch and personal lending operations in the area. Gerry Begin has also been appointed as area manager, commercial banking, responsible for commercial loans and deposits in the area. Both are located at Hawkesbury branch. These appointments complement a Canada wide initiative by the bank to locate senior decision makers in the communities they serve. This strategy is designed to enhance the bank's ability to respond more effectively to customer needs. In future, virtually all banking decisions from hours of service to loan approvals will be made locally. Mr. Bourdrias, Mr. Begin and their staffs are ready to serve your financial needs.

12-1c

Get Ready For
SPRING WORK
with
QUAKER STATE

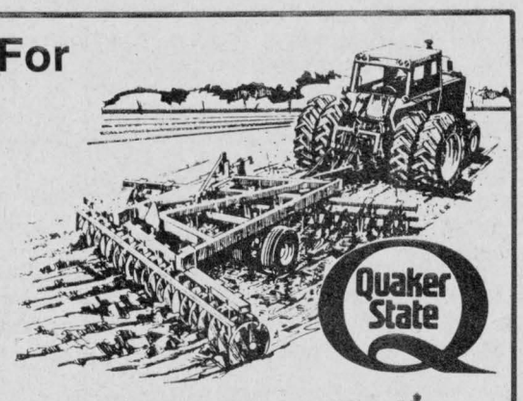

Tractor Oils Available In Bulk

HDX15W40 Diesel Motor Oil Only 1.59 litre

Transmission and Hydraulic Oil Only 1.59 litre

SUPERBLEND 10W30 Oil Only 1.49 litre

Order your bulk oil now for Spring Delivery
Available in Drums of 110 or 205 litres
Drum deposit required

ASP
431 Main St., South
Alexandria
525-3620

VISA MasterCard

HAVE SOME COUNTRY FUN!
HAY RIDES
PONY RIDES
Great Family Fun for young and old
Ideal for fundraisers get-togethers, etc.
525-2014 or 525-2595



12-2c

Do you have a sweet tooth? We have the answer!
Alcide Juillet Sugar Camp
320 Chemin St. Georges, Dalhousie Station



1-514-269-2333
OPEN MARCH 2
Special Price for Seniors and Children 12 and Under
Weekend entertainment by Horizon Orchestra in our large dance hall
3 dining rooms
Reservations Preferred
Hurry! Maple Syrup Season finishes end of April
Liquor Licenced
Reserve for Easter



4-13c

German engineering.
Scottish pricing.

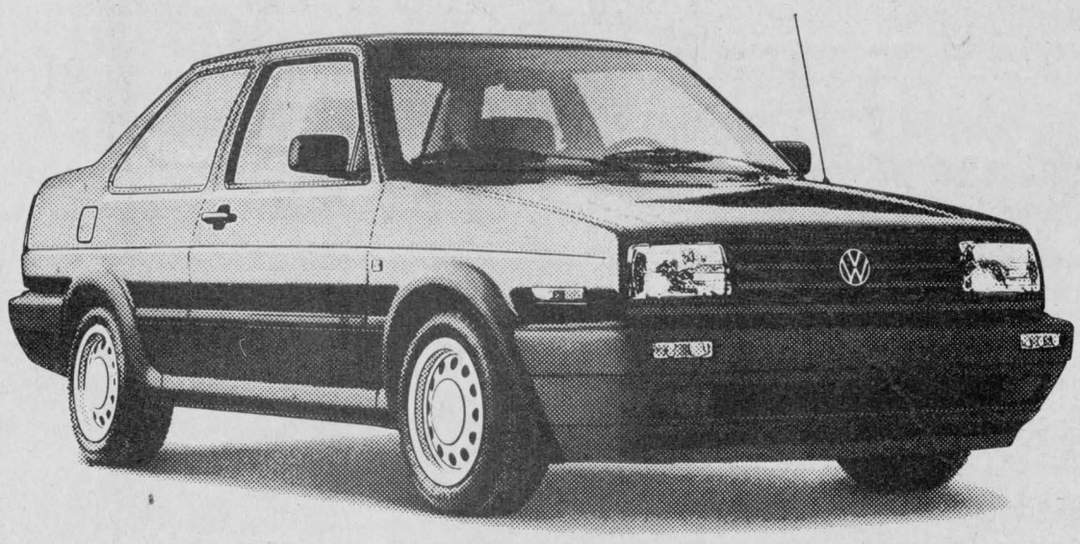

Presenting the Jetta, the affordable German-engineered road sedan.
- 100hp 1.8L fuel injected overhead cam engine
- AM/FM stereo cassette
- Height adjustable steering wheel
- Trunk capacity of 550 litres
- Height adjustable, fully reclining front seats

Drop by for a test drive today.

Jetta $12,615*

*Based on manufacturer's suggested retail price for 2-door model with 5-speed manual transmission. GST, options, freight and pre-delivery inspection extra. Dealer may sell for less.

JACK MACDONELL MOTOR SALES LTD.
632 Pitt St. Cornwall 933-3483

Easter Celebrations

Remember that
Easter is early, this year:
Easter Sunday is on March 31st

Meet Peter Rabbit
on the mall and take home a souvenir photo.
Until March 30th
(See mall posters for visiting hours)
Everyone will love the petting zoo
You can even feed the animals!
Until March 30th.



cornwall square
AT THE INTERSECTION OF PITT & WATER STS., DOWNTOWN CORNWALL

Area girl honored by Junior Farmers group



Maxville
Gordon Winter
527-2888

A young lady who grew up here, Charlene Blaney McCordic of Elgin has been named to the Hall of Fame of the Junior Farmers' Association of Ontario. For her work in Zone 1, which takes in Eastern Ontario, Charlene has been recognized for her contributions to the work of Junior Famers over a period of several years. She is the youngest daughter of Charles and the late Doris Blaney. Charlene and her husband farm at Elgin.

* * *

Two young families who enjoyed trips to Florida over the March break were Wendy and Bill Shields with Ryan, Robin and Megan and Cheryl and David Munro with Chris and Blair.

* * *

Mrs. O. F. Villeneuve enjoyed a visit from her youngest son Brian along with his wife Trudy and daughter, Lisa, from Toronto.

* * *

Beverly Fisher was home for a few days with Lorna and Gordon Winter. Her mother went back with her and then on to Windsor to visit son Bill and family.

* * *

Katrina Schmid received word on Feb. 22 that her mother had died in Switzerland. We extend sincere sympathy to Mr.s Schmid and her family at this time. Fortunately she was able to visit in Switzerland not too long ago.

* * *

The sudden death of Russell Marjerrison was naturally a shock to all who knew him. Although he farmed near Avonmore, Mr. Marjerrison was a member of the local curling club and his wife is the former Mary Colbran from here.

Also, Suzanne Baxter received a call that told her that her mother in Palmerston had died. Mrs. Baxter and husband John left last Wednesday for Palmerston. It is always with sympathy that we report these deaths.

* * *

There is sickness too. Anne Guindon is in the hospital and we wish her well. Mrs. Guindon was always such a caring person while she worked in Dr. Jaggassar's office.

David Leroux received an injury in a hockey game and will be in hospital for a time in Ottawa. We wish him a speedy recovery as well.

Helen MacRae has received a newspaper clipping from a publication printed in Germany outlining the activities of her grandson, Jason Williamson, in the field of scouting. Jason has received many awards, was part of the Lahr contingent at the Scandinavian Jamboree in Norway and will be attending the World Jamboree in Korea. Jason is the son of Mavis and Robert Williamson who are stationed in Germany with the armed forces and also a grandson of Anne Williamson of Alexandria.

* * *

This report comes late but we wish to acknowledge the activities of our Beavers, Cubs and Scouts and offer thanks to their dedicated leaders. At the craft show in February, the junior cubs placed first in the woodworking division and won the District Trophy (Stormont-Glengarry). The senior cubs placed thir overall in the woodworking classes.

On Feb. 18, the groups met at Maxville Manor for a "Campfire" with the residents joining in for stories, songs and skits by the boys.

On Baden-Powell's birthday, the cubs and beavers wore their uniforms to school to observe this date in the World Brotherhood of Scouting. On the weekend, the cubs had a Winter Camp. On the Saturday, the beavers were in Cornwall for a Baden-Powell birthday party.

The busy week of Feb. 16 to 24 closed with a special church service in St. James Roman Catholic Church. All worshipped together with their leaders and some parents.

During the month of March, old eyeglasses are being collected as a special project for Third World countries. Glasses may be dropped off at Beth and Don Williamson's home, 12 Spring St.

* * *

At the annual meeting of the United Church held in January, Nora Mitchell was nominated as a new elder while George Chase, Dora Bill, Allison Wilson and Robert Mitchell joined the board of stewards.

Carole Williams resigned as envelope secretary and Bill Williams, no relative, replaces her.

On the financial front, Doug Munroe reported that special donations were sufficient to pay for the extensive church renovations last year.

Over the March break, Gerry Schmidt's teen class in the United Church enjoyed a camping trip in the Haliburton region.

On March 10, at the United Church service, the young son of Kim and Chris Michaud was baptized and given the name Brett Alfred. Chris is the son of Heather Scott and Wilfred (Manny) Michaud and the grandson of Eileen and Gordon Scott.

* * *

On March 25 at 7:30 p.m., the next meeting of the School Committee of Tagwi High School will be held in the school library. All those interested in the education of the students are invited to attend this meeting.

* * *

Connie Charbonneau did not stay home from Florida needlessly. Her mare produced a fine colt last Wednesday before husband Rheal and son Raymond returned home.

* * *

Your correspondent would like to direct the attention of the readers and contributors of this column to Publisher Joe Banks' column in last week's edition. From those remarks, you will gain understanding why this column has been shortened and why some of its regular features are being omitted.

* * *

A Cornwall reader has sent me a clipping from a Fort McMurray paper in Alberta and an interesting account how Glengarrians met on Canada's longest sled-dog race.

Bernie Charette, formerly of Cornwall, and whose wife is the former Anne Marie McDonald of Alexandria, was a truck driver who drove back to pick up strays. Staying overnight at the Northern Lights Hotel in La Loche, Bernie met John McBain, formerly from here. John's wife, Lorna, is related to Mrs. Charette as both are of the Angus Katie line.

Main Street, Maxville

The next building we come to is the King George Tavern and the living quarters of Charlie and Donna McDonald. It was originally a hotel with 25 rooms upstairs for travellers.

Many changes have taken place here. Years ago, on the south side there was a store, first. I can remember it as a jewellery store and later, Lillie Tracey had a tailor shop there and lived at the back with Frankie Davidson and Annie Bell.

Next door was Laurie St. John's barber shop. He had two chairs and an assistant sometimes. Boys sat on a board across the arms of the chair for elevation. The same boys paid 15 cents for a hair cut and men, a quarter. Mr. St. John was a fine gentleman. It was an education for young fellows to listen to the conversations of some of the ones who visited in the shop and I used to feel that Mr. St. John wished that they would moderate their topics.

Mike Fyke had a corner in the shop at one time where he repaired watches and clocks at his bench.

Mr. and Mrs. St. John and son Ray lived next door. It was not a large home and I always thought it would be warm in the summer time. The couple used to sit out a lot along the street.

Francis Duperron and his son Donald built the hotel after the 1921 fire. Previously, their hotel was across the street. The Duperron family was a very large one. Older sons Alex and Albert worked there, including taxi driving and meeting each passenger train, while a middle son, Bill was the last Duperron proprietor. An older daughter, Bertha, also had a beauty parlor upstairs.

This correspondent remembers having meals with his friend, Donald Jr. in the large dining room and the treat that it was.

There were two or three owners after Bill Duperron until Nick and Marion Haramis bought it and stayed for several years. They made extensive renovations to the south side which became a popular banquet hall and meeting place. Ten Haramis children were raised there.

Behind the hotel was a low building that was called the Sample Rooms. It was here that travellers displayed their samples of stock for local merchants. In later years, when travelling salesmen no longer carried on business in such a fashion, the building was changed to house living quarters.

SAMSUNG
FOR THE POWER HUNGRY.

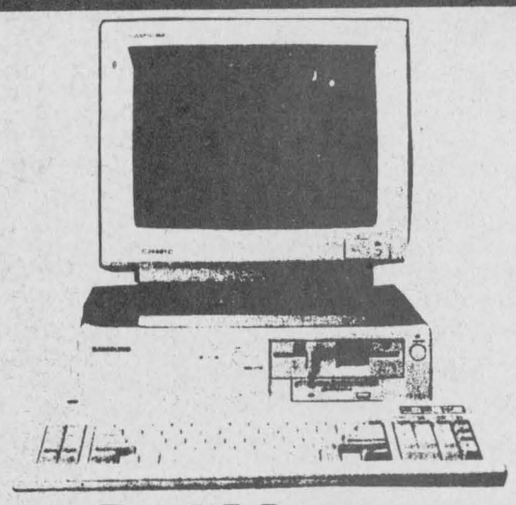

DeskMaster

Model 286/12
SD 620
Includes
- AT Compatible 80286-12
- 5 1/4 High Density Floppy Drive
- 3 1/2 High Density Floppy Drive
- 40 Meg Hard Disk Drive (28ms)
- VGA Colour Monitor 14 inch
- DOS and GW Basic
- 1 Meg Ram (upgradable to 2 meg)
- 101 Keyboard
- 2 Year Warranty
- also available with 80 mg.

Model 386sx
SD 716
Includes
- 386sx 16mhz
- 5 1/4 High Density Floppy Drive
- 3 1/2 High Density Floppy Drive
- 40 Meg Hard Disk Drive (28ms)
- VGA Colour Monitor 14 inch
- DOS and GW Basic
- 2 Meg Ram (upgradable to 8 meg)
- 101 Keyboard
- MS. Windows 3.0
- 2 Year Warranty

$1799./$2399.



ACCESOWARE SERVICES
Your Authorized SAMSUNG Dealer
"Everything You and Your Computer Need"
933-9457
1664 BIRMINGHAM ST. CORNWALL

Classifieds Get Results

Michel Menard D.D.
Denturist



- Immediate Appointments
- Dental Repair
- Complete Partial and Soft Plates at "*Smiling*" Prices

16-tf

50 Ste. Catherine, St. Polycarpe, Que. (514) 265-3332

IMPALA MOTEL
South Lancaster Hwy #2, south of 401 overpass

WINNERS OF THE COUPLES POOL TOURNAMENT
SATURDAY, MARCH 16



Owner, Fred; 1st place, Lucy Sinnott, Lancaster and Denis Lazore, St. Regis; 2nd place Jackie Brabant and Paul Mondoux, Bonville; 3rd place, Joanne Lapierre and Billy Gunn, Lancaster; Ref., Walter

WWF WRESTLEMANIA VII
SUNDAY, MARCH 24 at 7 p.m. (no cover charge)

6th POOL TOURNAMENT
SATURDAY, MARCH 30 (Singles) Starts at 11 a.m.
Deadline to enter is March 29th (10 p.m.)
Entry Fee $10/player Prizes: 1st—$200, 2nd—$125, 3rd—$75

Impala Easter Sunday Special
Chef Salad, Baked Ham, Vegetables,
Choice of Potatoes Dessert and Tea or Coffee Only 9.25

For Info Call 347-2028



"We need the room to grow in.
And a price that fits our budget."

YOUR GM DEALER'S
MARCH TRUCK
'ALL OUT SELLOUT'

NOW DURING MARCH EVERY NEW CHEVY & GMC TRUCK & VAN IS PRICED TO MOVE!
CHECK THE NO HASSLE PRICE MARKED ON EVERY WINDSHIELD!

EXAMPLES OF ALL OUT SELLOUT PRICES. SEE YOUR DEALER FOR YOUR BEST "SELLOUT" PRICE!		1991 Chevy & GMC Full Size Pickups With: • 5.0 litre EFI V8 • 4-speed auto trans w/overdrive • Air And much, much more	1991 Chevy S-10 and GMC Sonoma Compact Pickups With: • 2.8 litre EFI V6 • Extended Cab • Rear jump seat • Sliding rear window And much, much more	1991 Chevy Astro & GMC Safari Passenger Vans With: • 4.3 litre EFI V6 • 4 speed auto trans w/overdrive • Air • 8 passenger comfort And much, much more	1991 Chevy & GMC Tracker Soft-Top Convertible With: • 4 wheel drive • 4 cylinder EFI engine • 5-speed manual trans w/overdrive And much, much more
CHECK OUT THESE VALUES	Old MSRP	$18,856	$14,559	$22,373	$13,719
	FST Reduction	−1,915	−1,569	−2,350	−1,484
	New MSRP*	$16,941	$12,990	$20,023	$12,235
	Cashbacks†	$750 Cashback	$500 Cashback	$750 Cashback	N/A

*Excludes GST, PST, freight, licence and any other applicable taxes. Dealer may sell for less.

Ask about the special deals availabie on new in-stock 1990 trucks and vans too!

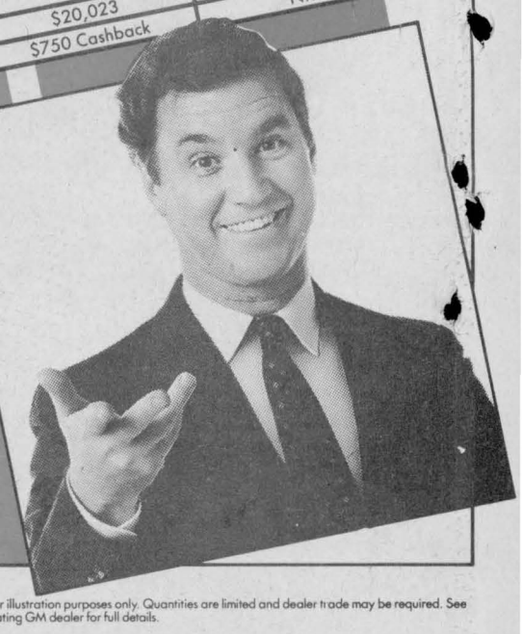

GM Your GM Dealer's Going All Out For You

CHEVROLET • PONTIAC • OLDSMOBILE • BUICK • CADILLAC • CHEVY & GMC TRUCKS

† Cashback offer available on selected new and unused 1991 in-stock models for a limited time only. Cashback offer cannot be combined with low financing option also available. Examples of pricing are for illustration purposes only. Quantities are limited and dealer trade may be required. See your dealer for details on specific vehicles. Cashback offers also available on selected new and unused 1990 in-stock models for a limited time only. Vehicles may not be exactly as shown. See your participating GM dealer for full details.

Ontario GM Dealers Federation c/o 1200 Eglinton Ave. E., Don Mills, Ontario M3C 1J1

Another championship for Glens

Alexandria makes short order of 73's to capture third crown in four years

Although Alexandria Glens coach Pete DeRooy is familiar with the team (Westport Rideaus) his club will face in the Rideau-St. Lawrence final, don't even think of asking him for a prediction on how long the series will last.

In the St. Lawrence Division semifinal against Morrisburg, DeRooy figured Glens could wrap it up in four. It went seven. In the division final against Kemptville 73's, DeRooy expected a long series, perhaps seven more games. It ended Sunday in five.

"I was surprised it only went five games," said DeRooy, whose club ended the series with a home ice 5-4 win.

"I expected it to be a longer series. Who knows how long this one will be? I'm not going to try to guess."

The bottom line is Glens are the St. Lawrence Division playoff champs for the third time in four seasons, and those are numbers the Alexandria brass is quite happy with.

"Actually, going into this series I got the feeling we were considered the underdogs — a lot of people thought Kemptville could beat us," DeRooy said.

Some people may have jumped off the bandwagon after Kemptville stole home- ice advantage by winning the series opener in overtime in Alexandria a couple of Friday nights ago.

The turning point, according to DeRooy, was two nights later, when beleagured Glens trundled into the Kemptville barn with 13 players, fell behind 3-1 after two periods but rose in the third to tie the series with a 6-3 win.

Glens took a 2-1 series lead last Tuesday (9-6 in Alexandria) and three nights later the clubs met again. According to Kemptville coach Lindsay Selleck, whose team lost 6-5 in overtime to fall behind three games to one, that was the real turning point.

"It was the game we had to have," Selleck said. "We were assessed three times more penalties than they were and that hurt us (Glens scored three powerplay goals).

"We have an excellent penalty killing team, but if you give a team 20 chances, they're going to score on three or four of them."

Alexandria was behind 5-4 when Andrew Sauve scored with 3:16 remaining in regulation sending the game into extra time. Stephane Lacelle ended it with a goal 9:34 into the sudden death stanza.

Glen Campbell, with a pair, Mike Sauve and Lacelle had the earlier goals for Glens. It was 2-2 after one period; 4-4 after two frames.

In the finale Sunday night in town, Glens had a 4-1 lead after one period. Kemptville tied it 4-4 by the midway point of the second, but Frank Martin's goal with 8:26 to go in the frame

(Continued on page 15)

Rideau winners in town Friday for Game One

Up next for the Alexandria Glens is Rideau Division champs Westport Rideaus (Game One Friday, 8:30 p.m., Sports Palace). On paper, Glens should win this series and advance to the Eastern Ontario final. But last we heard, the series will be played on ice.

"We can't take them lightly," said Alexandria coach Pete DeRooy, whose team twice manhandled Rideaus during the regular season. "Westport kept picking up steam as the season went on."

They harnessed enough of it to overtake Gananoque Platers for first place in their division. Rideaus then posted playoff series wins over Athens Aeros and Brockville Tikis.

"I know their team fairly well," said DeRooy, noting Westport recently picked up forward Jamie Dorey after the former Gananoque sniper's season with Canton College came to an end.

"We definitely won't be overmatched against them. It could come down to which team wants it more and right now our team is hungry."

In regular season matches, Glens dumped Rideaus 7-4 here (Oct. 28) and 9-1 there (Nov. 11).

Series schedule

Game One: Friday, Mar. 22, Alexandria, 8:30 p.m.

Game Two: Sunday, Mar. 24, Westport, 7:30 p.m.

Game Three: Friday, Mar. 29, Alexandria, 8:30 p.m.

Game Four: Sunday, Mar. 31, Westport, 7:30 p.m.

Game Five: Friday, Mar. 5, Alexandria, 8:30 p.m.

Game Six: Sunday, Mar. 7, Westport, 7:30 p.m.

Game Seven: Day and time to be determined.

"Day of Champions" is Sunday

Most of the matchups for Sunday's Lower St. Lawrence Valley Minor Hockey League playoff championship tournament have been determined.

In the novice division, Alexandria and Cornwall will square off for the playoff trophy. In the atom division, Char-Lan will face off against South Stormont or Alexandria, pending the outcome of games remaining on the round robin schedule.

In peewee play, Char-Lan and Cornwall will battle it out. In the bantam final, Cornwall will meet either Char-Lan or Alexandria. Cornwall and South Stormont will meet in the midget final.

In each division, teams will play full-length games against each other twice (once in the morning, again in the afternoon). Teams will be awarded one point for winning a period, and two points for winning a game (maximum of five points per game can be earned).

If after the two games teams are tied in points, there will be an overtime session.

The "Day of Champions" will get underway with a novice division game early in the morning.

After the morning games, a skills contest will be held. Each team in the association will be represented by a goaltender, shooter and speed skater.

This is the first year that such a format will determine the travelling team playoff trophy winners.

Admission for the day is $2 for adults and $1 for students.

Tournament schedule

7 a.m.-8a.m.: novice first round; 8 a.m.-9 a.m.: atom first round; 9 a.m.- 10a.m.: peewee first round; 10 a.m.-11 a.m.: bantam first round; 11 a.m.- 12 noon: midget first round; 12:15-12:30 p.m. official opening ceremonies; 12:30 p.m.-2:00 p.m.: speed skating and showdown skills contest; 2 p.m.-3 p.m. novice finals; 3 p.m.-4 p.m.: atom finals; 4 p.m.-5 p.m.: peewee finals; 5 p.m.-6 p.m.: bantam finals; 6 p.m.-7 p.m.: midget finals.

News Cup meeting is Friday

Organizers are hoping to stage The Glengarry News Cup hockey tournament again this spring and the first step will be an upcoming meeting.

The organizational meeting will be held this Friday (Mar. 22) at the Glengarry Sports Palace, beginning at 8 p.m.

Anyone interested in entering a team into the competition should plan on attending.

Ernie's Cement takes lead in final series

Ernie's Cement Work has moved to within a game of capturing its fourth consecutive Alexandria Industrial Hockey League playoff championship.

In the first game Saturday of a final series rematch between the defending champs and Brown House Store, Ernie's rallied from behind with three unnanswered third period goals in a 4-2 win.

Ernie's can wrap up the series and championship with a win in Game Two of the best-of-three set this Saturday at the Maxville and District Sports Complex.

Down 2-1 after two periods, Glen MacMillan scored his second goal with 11:15 remaining to knot the contest 2-2.

The winning goal was scored by Mike Lapensee with 4:51 remaining. Lapensee also scored into an empty net with 21 seconds to go.

Brown House built its 2-1 lead on goals by Roch Lauzon and Andre Seguin. Seguin and Richard Lebrun drew assists on the Lauzon marker.

Roch Lajoie picked up three assists for Ernie's. Luc Seguin had two helpers.

Warina wins consolation

Warina wrapped up the consolation final series with a 5-2 victory over Consoltex. Maurice Leduc sparked the attack with a pair of goals.

Gilles Gareau, Mike Andre and Mike Mitchke also scored for Warina, which led 2-1 and 3-2 at period intervals.

Garth Franklin and Al Stewart had the Consoltex markers.

First loss leaves Tapis facing elimination

Tapis Richard, the regular season champs in the Alexandria Ladies Soft Puck League, lost for the first time Wednesday. It couldn't have come at a worse time.

Tapis, which cruised through the regular season in first place with a 17-0-3 record, dropped the first game of its best-of-three playoff semifinal 2-1 to SunLife in overtime.

Laura Thompson's second goal of the contest with 3:09 left in the first overtime period snapped a 1-1 deadlock. Sylvie Menard drew an assist on the game-winning goal.

After two scorless periods, Tapis Richard got on the scoreboard first when Sue Stewart found the mark with 8:38 remaining in regulation time. Mary Nixon assisted.

SunLife got back on even terms less than two minutes later, when Thompson netted her first marker at the 6:50 mark.

Laurie Wheeler had an assist on the play.

Fourth-place SunLife compiled a 9-9-2 regular season record.

Art Benton has a one-game lead in the other best-of-three playoff semifinal series, after scoring a 2-0 win over Titley.

Donna MacGregor's goal with 6:05 to go in the opening stanza held up as the game-winner. Debbie Nadon assisted.

Nadon notched an insurance goal with 4:42 remaining in regulation time. Helene Brossoit had an assist. Nathalie Theoret was in nets for the shutout.

Art Benton (16-3-1) finished the regular season competition in second place; Titley (9-7-4) wound up in third.



The Osborne clan, from the left, Colin (19), George (90) and Charles (50) were all involved in the same bonspiel in Lancaster, Saturday, March 16 and all belong to the Lancaster Curling Club.

Staff photo — Sue Brent

Knights win "A"

Alexandria Knights of Columbus Novice Glens emerged as the top team at a tournament in Vanier held over the last week.

After posting a 3-1 record in preliminary round play, Glens got a bye into the final Sunday and they won it, 3-2 over Ottawa West Golden Knights. Kurt MacSweyn's goal with 5:13 left in the third period snapped a 2-2 tie and lifted Glens to the victory. MacSweyn and Nigel Newland scored for Glens in the opening period.

After the championship game, awards were presented. Roch Gauthier had the best goals against average in the tournament. Cumberland was the best defensive team and an Ottawa West player was the top scorer. MacSweyn was selected Alexandria team MVP in the tournament.

Alexandria completed the preliminary round with a 3-1 win over Metcalfe Wednesday, and 3-2 decision over Carleton Place Saturday. Newland had a pair and MacSweyn scored once in the win against Carleton Place. Newland had a pair of markers as Glens upended Metcalfe. Joel Quesnel also connected.

Ottawa West made it to the championship game by beating Cumberland 3-2 in the semifinal.

In a playoff tilt Sunday, Glens edged Char-Lan 3-2. Steven Vanden-Oetelaar, Jason Vickers and Nicholas Quenneville had the Alexandria markers. MacSweyn had two assists.

This week's bridge results

Alexandria and District Club
March 12

1. North South: 1. Maurice Lagroix and Dawson Pratt; 2. Julie Lafleur and Norah Ruth; 3. Yvonne Roussin and Anne Marie Viau.

East West: 1. Joseph Friedberg and Anna Vermeeren; 2. Imelda McDonald and Sheila Pickett; 3. Germaine Lalonde and Germaine Vaillancourt.

Williamstown Club
March 13

1. Maurice Lagroix and Norah Ruth; 2. Audrey Blair and Dawson Pratt; 3. Alpheda Major and Kay McDonald.



Several players from the area were members of the Cornwall Girls' Hockey Association this season. Pictured are, in front from the left, Kim MacLachlan (11, from Williamstown, atom division), Tristi MacSweyn (10, Laggan, atom division), Tammy MacSweyn (12, Laggan, peewee) and Cindy Laferriere (10, Alexandria, atom). In the back is Heather Smith (12, Williamstown, peewee), Katharine MacLachlan (15, Williamstown, midget), Caroline Jeaurond (16, Alexandria, midget), and Jane McCuaig (15, Lancaster, midget). Absent from photo is Cathy Grant (16, Williamstown, midget).

Staff photo — Todd Hambleton

Girls hockey league gaining popularity; nine locals suit up for Cornwall association

After 11 years of girls playing organized hockey in this area, there are still lots of girls that don't know they can join in the fun, says the president of the Cornwall Girls' Hockey Association.

"That's one of the problems we face — exposure," said Dick Mulligan, in his second year as president. "We've got to do a better job of letting people know that there is girls hockey in Eastern Ontario."

But that's not to say the popularity of girls hockey and the Cornwall Girl's Hockey Association hasn't grown. Registration is steadily on the rise. There were 96 players (nine are from the county, see photo) signed up for this year and Mulligan expects that number will rise to well over 100 for the 1991- 92 season.

The association now has seven teams in five divisions (novice to intermediates). Depending on the division, teams are on the ice for up to two hours a week. Teams also play in several tournaments during the season.

Two Cornwall entries will be battling at the provincial championships later this spring. The peewee squad, of which Tammy MacSweyn of Laggan is a member, will play at the provincials in mid-April.

The intermediate team will go to the provincials in Brampton on Easter weekend, to compete in what is — with 180 teams attending — the largest women's hockey tournament in the world. Katharine MacLachlan of Williamstown, who played in the midget division this year, will be moving up to intermediate (19 and under) club to play in the tourney.

"We seem to be getting more players from Glengarry, particularly the Alexandria area," Mulligan said. "The girls seem to find out about the league by word of mouth and they're usually willing to give it a try.

"The stumbling block is often the attitude of the parents. Parents have to realize that little Mary should be able to play just like young Johnny does... often parents will spend whatever it takes to buy the proper equipment for their son, but if the daughter wants to play, well, they can't afford to dress her. We're trying to change that attitude."

Nowadays, girls in younger divisions are playing on what were once all-boys clubs in travelling team hockey. But when push comes to shove in the contact leagues for older players, girls should consider making the switch to all-girls hockey, Mulligan says.

"This is where they should be coming to," Mulligan said. "Girls that are playing on boys team now may not always be comfortable with that situation. If they are interested in continuing to play through their teen years, they should be coming here."

Getting an early start is important, too. "It used to be you could, at any age, walk in, strap on the skates and play girls hockey," Mulligan said, "but the level of play has risen considerably and it's tough to do that now.

"If players haven't done a fair amount of skating by age 11, they'll find it will be difficult to keep up with the others. We encourage girls to start playing hockey before they're 11 years old."

For more information regarding registration in 1991-92, Mulligan can be reached at 938-4937

Three generations curl at Lancaster spiel

By Janice Montreuil
***News* columnist**

Lancaster District Curling Club is a busy place during the season, with bonspiels on every weekend and evening. People win and their names are individually recorded.

What is so unusual about the Saturday, March 16 St. Patrick Bonspiel held at the Lancaster Curling Club? Just that George Osborne (90 years young), his son , Charles (50 years of age) and grandson, Colin (19 years) all were involved — three generations of curlers all members of the same club!

Mr. Osborne Sr. explained that when Lancaster Curling Club was formed in the 1950's, he bought a share in son Charles' name. The reason he did not buy in his own name was that he felt he might not enjoy the game and, anyway, Charles was younger!

After a year of watching others have a good time, he changed his mind, and today is still a lively curler. Grandson Colin is a junior curler with the club and this season his team went right to the top before being defeated.

George plays lead and curls at least two games a week. He started curling in 1962 and curled between farm chores. His farm is in Bainsville. He's the oldest curler in the district.

Late comeback lifts Kings to "B" title

A dramatic late comeback Sunday has lifted Monkland Kings to the status of "B" division champs in the SD&G No-Contact Broomball League.

In the fifth and decisive game of the consolation championship series, Glengarry Insulation held a 3-1 lead and was ahead 3-2 with time running out. But with eight seconds remaining, playoff top scorer found the range and sent the game into overtime.

Greg Cooper drew an assist on the winning goal.

With 13:33 to go in the sudden death overtime stanza, Cooper converted a Harps pass to end proceedings.

Harps had given Monkland an early 1-0 advantage, scoring with 12:33 to go in the opening stanza. Steve Normand assisted.

Glengarry Insulation, which at one point trailed two games to one in the series before winning 5-1 a week ago, rallied with three straight goals. Denis Decoeur converted a Marc Hurtubise set-up with 9:27 left in the first frame.

Glengarry went ahead when John Prieur notched an unnassisted marker 34 seconds into the second stanza.

Glengarry upped the advantage when Gilles Decoeur scored two minutes later. Denis Decoeur assisted.

Monkland climbed back into the game on a Raymond Robinson marker, coming with 8:36 to go in regulation time. Allan Robinson drew an assist on the play.

Banquet upcoming

The SD&G No-Contact Broomball League year-end banquet will be held April 27 in Maxville at the sports complex.

Tickets are available from team reps or by phoning league president Don Massia at 936-8838.

Scoreboard

Border League Playoffs
Top 10 Scorers

	G	A	Pts.
Leo Seguin	5	11	16
Jim Danaher	5	6	11
Donald Wightman	2	8	10
Yves Poirier	3	5	8
Dan Breyere	6	2	8
Carter MacDonald	2	5	7
Mark Hutchinson	3	3	6
Ron MacDonald	2	4	6
Kevin Welcher	4	1	5
Rockie Carriere	2	2	4
Serge Coté	1	3	4
Stewart MacDonald	2	2	4

Alexandria Ladies Sponge Puck League Playoff Scoring Leaders

	G	A	Pts.
Laura Thompson, Sunlife	2	0	2
Debbie Nadon, AB	1	1	2
Donna MacGregor, AB	1	0	1
Sue Stewart, TR	1	0	1
Sylvie Menard, Sunlife	0	1	1
Laurie Wheeler, Sunlife	0	1	1
Mary Nixon, TR	0	1	1
Helene Brossoit, AB	0	1	1

SD&G Broomball League Playoff Stats as of March 10
Goalie Stats

	GA	GP	GA Avg.
Doug Delage, FC	7	6	1.16
Denis Ranger, KW	7	5	1.40
Stephan Lavigne, GI	12	6	2.00
Gord Nelson, HH	10	5	2.00
Keith Presley, MK	15	6	2.50

Top Scorers

	G	A	Pts.
Steve Harps, MK	7	6	13
Rick Fillion, FC	5	6	11
Barry Benton, FC	6	2	8
Jeff MacLean, KW	6	2	8
Gilles Decoeur, GI	6	1	7

Lancaster in Border final

Kinsmen are a win or tie away from advancing to the Border Hockey League finals. Kinsmen drubbed Champions 10-0 Thursday and played to a 4-4 draw Sunday to take a 5-3 lead in its six-point semifinal playoff set.

In Sunday's game, Champions had a 4-1 first period lead but Kinsmen came back. A Jim Danaher marker late in the opening stanza closed the gap to 4-2.

Leo Seguin netted his second marker early in the second period as Kinsmen closed the gap to 4-3.

Kevin Welcher pulled Kinsmen into the tie with his goal scored at the 9:24 mark of the final stanza. Seguin and Yves Poirier drew assists on the marker.

Seguin, who scored his first goal in the opening period, had two assists for Kinsmen, as did Poirier.

Willie Kippen had a pair for Champions, and singles were notched by Martin Seguin and Serge Cote.

Cote and Allan Kennedy each collected a pair of assists.

10-0 rout Thursday

It was no contest Thursday night as Kinsmen pulled ahead in the series winning 10-0.

The roof caved in for Champions in the second, when, after a scoreless first, Kinsmem picked up five goals.

The first two were scored by Danaher and Welcher 29 seconds apart early in the stanza.

Danaher notched his second and Seguin and Carter MacDonald scored before it came to an end.

School was really out in the third period when Kinsmen tacked on five more goals. In the third period, Welcher scored twice to complete a hat trick, Seguin notched his second and Poirier netted a pair. Jim McDonell recorded the shutout.

Seguin had three helpers. MacDonald, Lyle Ross, Poirer and Robert Prevost each had two assists.

Dalhousie eliminated

The season started out promising for Dalhousie but it sufferred heavy losses in the league's re-draft and on Thursday, it was eliminated in the first playoff round.

Lancaster wrapped up the six-point series in three straight games, closing down Dalhousie with a 7-2 win.

Lancaster got out of the blocks in good shape taking a 5-1 lead to the middle stanza. Dan Bruyere, with a pair, Mark Hutchison, Steve Stewart and Charlie Titley all connected in the first.

Lancaster went ahead 7-1 in the second period on goals by Claude Seguin and Don Wightman.

Wightman and Steve Stewart each had a pair of assists for the winners.

Stephane Levac and Stuart MacDonald had the Dalhousie goals. David McKay and Randy McDonell had assists.

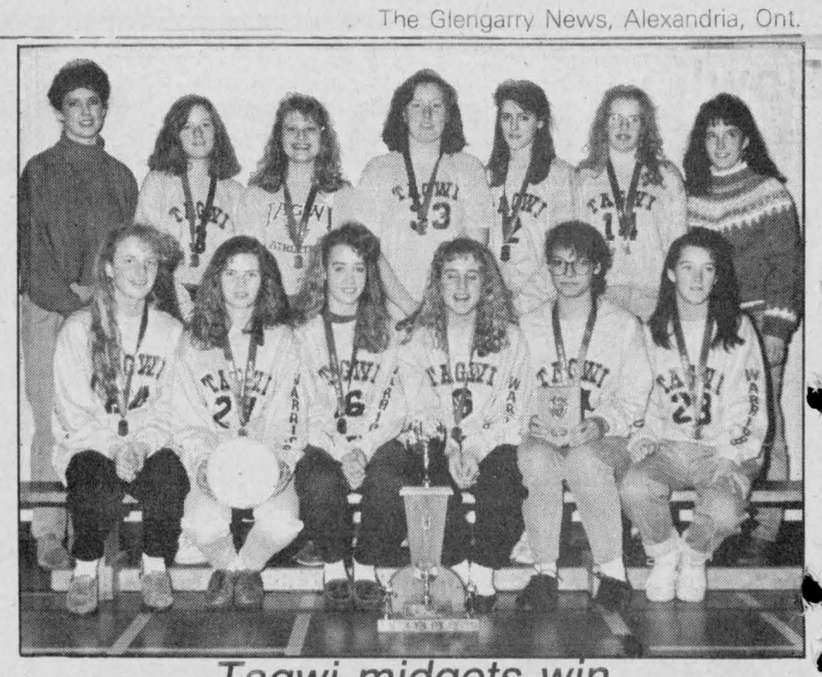

Tagwi midgets win

Tagwi Warriors midget girls volleyball team emerged victorious in recent SD&G playoff action. In the "A" championship match against Rothwell-Osnabruck, Warriors won 7-15, 15-11, 15-5. Tagwi won seven of eight regular season games. Pictured are, in front fromthe left, Melissa Munroe, Kim Begg, Jennifer Casselman, Connie MacLean, Nancy Quesnel and Jackie Dixon. In the back is Laurie Fergusson (coach), Cindy Dixon, Claudia Uhr, Melanie Miller, Kathryn Doan, Bridget Glen and Tracey McNicol (coach).

Staff photo — Todd Hambleton

Struthers nets five for Kalrim

Jason Struthers scored five times for Kalrim in a Char-Lan Minor Hockey Association peewee house league game Saturday (Mar. 2), but it wasn't enough for his team to get past Malyon Excavation.

Malyon won the contest 8-6, getting four markers from Jason Alguire. Ryan Flaro had a pair of goals; Reed Guest and Dan Gillespie also connected. Trevor Atchison had the other Kalrim goal.

In a game played March 9, Malyon and Longevity Acrylics battled to a 2-2 draw. Ryan Flaro and Grant Cumming struck for Malyon; Kevin Owens and Shawn Primeau netted Longevity markers.

On Saturday (Mar. 16), Reed Guest and Allan Alguire each fired in a pair of goals pacing Malyon past Kalrim 8-5. Ryan Flaro, Robby Lamarche, Dan Gillespie and Jason Alguire added singles.

Jason Struthers had two for Kalrim. Jason Buriak, John MacDonald and Derek Abrams tallied singles.

Travelling results

A shortage of players didn't keep McIntosh Atom Rebels from lighting up the scoreboard recently in a 12-1 exhibition game decision over Louisville, N.Y. Stephane Loyer and Derek Werely each notched a pair of goals in the rout.

Singles were added by Stuart Rutherford, Chris Roy, Dean Fraser, Kent McDonell, Mike Rankin, Simon Menard, Gerry Goulet and Kasey McDonell. Leading the assist parade was Fraser, with four. Werely and Kent McDonell each collected two helpers.

Novice goaltender Greg Rabideau was called up to play between the pipes for atoms, while regular goaltender Gerry Goulet skated at the centre position for short-staffed Rebels.

In another exhibition game, atoms dumped Canton, N.Y. 7-3, getting four goals from Kent McDonell. Paul Dawson had two and Kasey MacDonell scored once. Rebs played Alexandria to a 2-2 draw. Stephane Loyer and Chris Roy scored for Char-Lan.

Dry Con Peewee Rebels got past Glens 5-1. Netting singles was Darrell MacDonell, Chris Boisvenue, Jeff Proctor, Brent Lauzon and John Fisher.

Kelsey Lemire had three assists; John Fisher collected two helpers.

In novice exhibition action, Chris Corput scored all of his team's goals in a 5-2 victory over Saranac Lake. Jonah Leroux had an assist.

Novice Rebs were edged 3-2 by Alexandria. Leroux and Corput scored. Jean Normand Giroux had an assist.

Peewee Glens win "A" trophy

The Alexandria Lalonde General Store Peewee Glens came away "A" champions from the Kemptville Peewee tournament held last Wednesday.

The local squad defeated the Richmond Royals 3-2 in a thrilling overtime victory in the championship game.

Trailing 2-0 with only 4:15 left in regulation time, the Glens got on the board on a goal by Eric McCarthy, assisted by Eric Hagen and Jean Theoret. Scott Nielsen, on a set up from Karl Hehn and Theoret, tied it up with only 1:54 left to play. Hagen scored the winner in OT, after 6:55 of play, on passes from McCarthy and Mark Laferriere.

In their first game, the Glens defeated Athens 4-3. McCarthy, with a pair, Chancey Lajoie and Hagen scored for Dan Brunet's club. Nielsen, with three, Hehn, Steven St. Denis, Theoret, Andrew Taillefer and McCarthy drew helpers.

The Glens defeated the South End Capitals from Ottawa 3-1 in their second game. Lajoie, Mark Laferriere and Hagen got the Alexandria goals. Hagen also registered an assist, as did Dominic Laferriere and McCarthy.

In playoff action, the Glens lost two more games, bringing their record to a disappointing 1-6.

Saturday, Hagen scored the lone local goal as the Glens bowed 5-1 to the North-Glen-Stor Braves. Hagen assisted on McCarthy's goal in a 5-1 setback to the Char-Lan Rebels Sunday.

The local grocers will conclude their round-robin playoff schedule tonight (Wednesday) in Finch against the Braves at 8 p.m.

Alexandria Fire Fighters Association
WISHES TO THANK
all those who pledged in our Bowl-a-thon of March 16th.
We netted, to date, $4,070.34
Also thanks to Alexandria Lanes for donating games. Anyone wishing to pledge or to donate some more may do so by calling 525-1240 or send it to:
BOWL-A-THON
ALEXANDRIA FIRE FIGHTERS ASSOCIATION
P.O. BOX 700
Alexandria, Ontario
K0C 1A0
12-1c

Glengarry Sports Palace
ICE PROGRAM
WEDNESDAY, MARCH 20
3:00 p.m. — Free Skating
THURSDAY, MARCH 21
10:00 a.m. & 1:00 p.m.
Moms & Tots
CANCELLED
FRIDAY, MARCH 22
8:30 p.m. — Glens vs Westport
SUNDAY, MARCH 24
7:15 p.m. — Public Skating
WEDNESDAY, MARCH 27
3:00 p.m. — Free Skating
THURSDAY, MARCH 28
10:00 a.m. & 1:00 p.m.
Moms & Tots
Macdonald Blvd., Alexandria
TEL: 525-3600 12-1c

1990 NISSAN CLEAROUT
NEW '90 240 SX
Stock #2415
From $15,500
3 to choose from
NEW '90 KING CAB
Auto, Value pack
Stock #2472
Under $13,000
2 to choose from
Chrome Bumper, Chrome Wheels, AM/FM Stereo Cassette
NEW '90 AXXESS VAN
Auto, AM/FM cassette, Sportswagon p/windows, sunroof, Al. wheels, Euro-style
Stock #2512
Under $20,000
Hurry—Only 1 left
Equipped with all-wheel drive
TERRIFIC VALUE—TERRIFIC PRICES!
NO NONSENSE WARRANTY
3 years/60,000 km bumper to bumper protection and 6 year/100,000 km powertrain with NO DEDUCTIBLE, all included
GRANT NISSAN
700 Rosemount Ave. Cornwall 933-7555
+ prices include all factory incentives and cannot be combined with any other offer. Does not include freight, P.D.I., provincial sales tax and G.S.T. See dealer for details.

SPORTS CALENDAR

SPORTS PERSONALITY OF THE WEEK

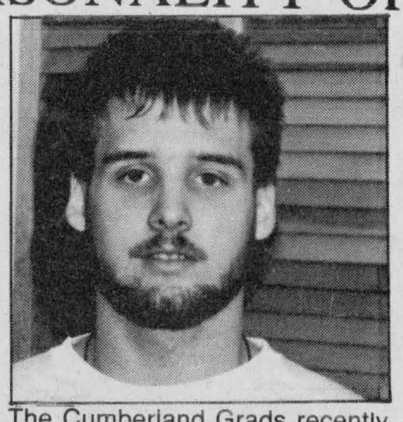

The Cumberland Grads recently defeated Vanier to move into the Metro Jr. "B" playoff final. Chris Bellefeuille, 18, of Alexandria, was the goaltender in three of Grads' series wins. Bellefeuille, who played earlier this season with Gloucester Rangers of the Central Jr. "A" Hockey League, joined Grads in January and the struggling team went 11-2 down the stretch. Cumberland will be joining the CJHL for the 1991-92 season and Bellefeuille will be on the club's protected player list.

* * *

Lower St. Lawrence Minor Hockey League
Day of Champions
Glengarry Sports Palace
Sunday, March 24
Games begin at 7 a.m.
Opening ceremonies at 12:15 p.m.

* * *

Ontario Men's Seniors
1991 Championships powerlifting contest
at Glengarry District High School
Saturday, March 23, 10 a.m.

* * *

Glengarry Curling Cup
Sunday, March 24, 1 p.m.
Lancaster and District Curling Club

MASSON INSURANCE BROKERS LIMITED
All types of Insurance For Your Needs
8 St. George St. W.
525-1836

LAUZON ACCOUNTING
BOOKKEEPING & INCOME TAX RETURNS
124 Main St. S., Alexandria
525-2069 if busy call 525-4731

OUELLEX HOLDINGS INC.
CLAUDE OUELLETTE
Alexandria - 525-2132

Always a great deal with a great deal of service
MAC'S MARINA
YAHAMA SNOWMOBILES
Sales • Service • Parts
South Lancaster, Ontario 347-2788

CHEV OLDS TITLEY
Highway 34 South, Alexandria
525-1480 or 347-2436

TELEVISIONS-STEREOS-TOWERS
ANTENNAS-ROTORS, ETC.
With 22 Years Experience
Ladouceur Electronic Service
(Located at Marcel TV Furniture Ltd.)
(613) 525-3695

RAVTEK
BOOKKEEPING SERVICES
Prompt, Efficient Service on your Income Tax Returns
375 Main St. S.
Alexandria 525-5222

Betty GRÂCE A VOUS BECAUSE OF YOU
GEORGE LANTHIER ET FILS LTÉE
Alexandria 525-2435

M&D BOISVENUE SPORTS
MICHEL & DIANE BOISVENUE
COMPLETE LINE OF SPORTING GOODS
ALEXANDRIA, ONT.
55 MAIN ST. S. TEL: 525-3688

Glengarry Sports Palace
Macdonald Blvd.
Alexandria
525-3600

WILFRID MAJOR
Feed Service
North Lancaster
347-3211 or 347-3919

ALEXANDRIA
IGA
Main St. S. Alexandria

GLENGARRY A.G.
AGGREGATES + CONCRETE
We do our level best
Green Valley 525-1750

Roy's
PONTIAC BUICK Cadillac
GMC Truck Centre
We treat you Royally
525-2300

THE ORIGINAL Champions ROADHOUSE
MONEY MACHINE NITE
This Saturday, March 23
Starts 9 p.m.
WIN UP TO $500 CASH!
COMING SOON.....EASTER WEEKEND
Thursday Nite, March 28
THE BRIGADOONS
Friday and Saturday
March 29 and 30
SPORTING LIFE
(Formerly 'The Class')
Live Rock 'n Roll

NOW EVERY DAY AT CHAMPIONS
Everyday... **Soup 'n Salad Bar** Every Day (except Sat. lunch) 11 a.m.-2 p.m. and 5 - 8 p.m.
Monday... **4.99 SPAGHETTI NITE** 5 - 11 p.m.
Tuesday... **20¢ CHICKEN RING & WING NITE** 5 - midnight
Wednesday... **15¢ PEEL & EAT SHRIMP** 5 - 11 p.m.
Thursday... **CHINESE LUNCH BUFFET** and **MONDO COMBO NITE**
Friday... **LUNCH BUFFET** and **PERCH PLATTER NITE**
Saturday... **9.95 STEAK NITE** 5 - 11 p.m.
Sunday... **CHINESE BUFFET NITE** 5 to 8 p.m.
Saturday & Sunday The Breakfast of Champions 11 a.m.-2 p.m.
WHERE GOOD SPORTS GATHER
103 Main Street North Alexandria 525-2128

Bowling results

Alexandria Lanes
Period Covering March 9 to March 15
Sunday Night Mixed League

High Singles: Francine Lajoie, 239, Andre Lalonde, 345; High Triples: Francine Lajoie, 577, Andre Lalonde, 863.

Ladies Commercial League

High Singles: Marcella Dorie, 309; High Triples: Marcella Dorie, 802.

Country League

High Singles: Maureen O'Connell, 271, Alain Menard, 296; High Triples: Tina Robinson, 645, George Lavigne, 696.

Men's Commercial League

High Singles: Gilles Menard, 336; Robert Lobb, 847.

Mixed League

High Singles: Joanne Nadeau, 294, Doug Scally, 309; High Triples: Joanne Nadeau, 789, Doug Scally, 735.

Apple Hill Mixed League

High Singles: Eileen Lapierre, 272, Stanley McLeod, 246; High Triples: Lynn Charlebois, 711, Gilbert Dorie, 600.

Sunday Ten Pin League

High Singles: Roger Menard, 214; High Triples: Michel Carriere, 543.

Monday Night Ten Pin League

High Singles: Michel Menard, 225; High Triples: Michel Menard, 611.

Sportsmen Ten Pin League

High Singles: Sylvie Seguin, 165, Bernard Lalonde, 210; High Triples: Sylvie Seguin, 472, Bernard Lalonde, 561.

Youth Bowling Club 10 a.m.

High Singles: Tammi Nixon, 108, Travis Austin, 160; High Doubles: Tammy Nixon, 206, Travis Austin, 291.

Youth Bowling Club 12:30

High Singles: Mandy Duval, 149, Michel Leo Quesnel, 158; High Doubles: Victoria Oosting, 283, Nicholas Currie, 279.

Youth Bowling Club 2:30

High Singles: Anik Samson, 265, Patrick Boisvenue, 187; High Triples: Anik Samson, 643, Patrick Boisvenue, 475.

Youth Bowling Club Tuesday

High Singles: Christina Massia, 118, Phillippe Cadieux, 156; High Doubles: Christina Massia, 220, François Menard, 264.

Golden Age Monday

High Singles: Pearl Joanette, 246, Paul Delorme, 249; High Triples: Pearl Joanette, 612, Paul Delorme, 686.

Golden Age Tuesday

High Singles: Isabelle MacDonald, 235, Al St. Denis, 291; High Triples: Gladys Seguin, 588, Paul Delorme, 714.

Golden Age Wednesday

High Singles: Eileen Flood, 224, Gilles Martin, 274; High Triples: Adrienne Menard, 604, Gilles Martin, 625.

Golden Age Thursday

High Singles: Aurore St. Pierre, 246, Maurice Arsenault, 312; High Triples: Aurore St. Pierre, 625, Maurice Arsenault, 751.

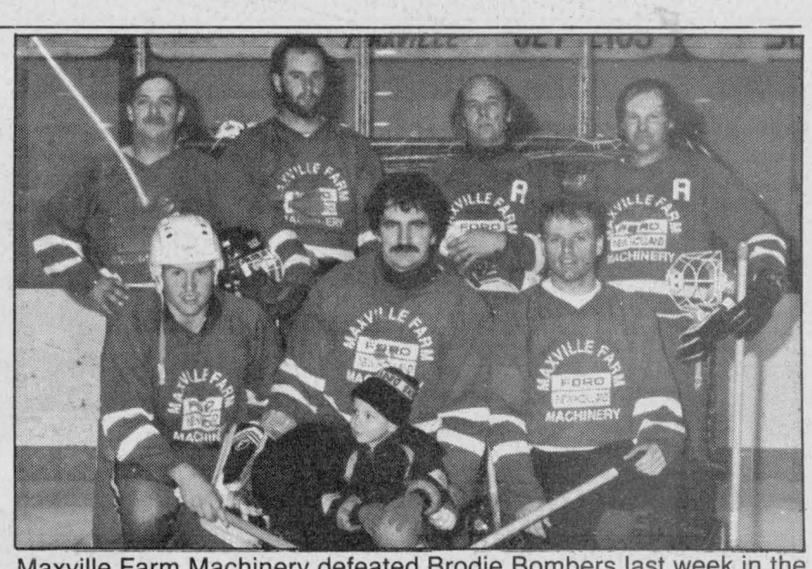

Maxville Farm Machinery defeated Brodie Bombers last week in the Dalkeith Outdoor Broomball League playoff final. Pictured are, in front from the left, Norman Derepentigny, Donald Dashney, Jason MacDonald and Mario Quenneville. In the back is Ranald MacDonald, Marc Derepentigny, Theo Oetelaar, and Kennie MacLeod. Absent from the photo is Mike Paquette.

Shepp's evens broomball championship series

Shepp's Diner has evened up its best-of-five Charlottenburgh Minor Broomball League playoff final against Munro Agromart by scoring a 4-1 win Sunday in Williamstown.

Corey Valade's two goals, one assist performance paced the Shepp's attack. Chris Hope and Denis Pilon also scored. Kirk Wallace had an assist.

Bryan Parker, set up by Sylvain Sabourin, accounted for the lone Munro marker.

Caisse Pop Atom Glens win St. Isidore tournament

The Alexandria Caisse Populaire Atom Glens kept their tournament streak alive on the weekend. Competing at St. Isidore in their fifth tournament of the 1990-91 season, Glens captured a fourth "A" championship, to go along with an earlier consolation win.

Alexandria won all three of its games on the strength of good goaltending from Jason Larocque and Robin Gauthier, and effective defensive play. In Glens final game Sunday, Alexandria posted a 3-0 win over Russell. Gregory Lalonde, Stephane Boisvenue and Timothy Van Overbeek had the goals.

Saturday against Ottawa West, Glens posted a 6-0 decision, getting a pair from Boisvenue and singles from Ghislain Valade, Timothy Van Overbeek, Jason Poirier and Sylvain Campeau. In their tourney opener Friday, Glens dumped St. Isidore 6-1. Campeau notched a pair, and singles were picked up by Van Overbeek, Boisvenue, Andrew Bowen and Guillaume Ouimet.

In a playoff game last Wednesday, Glens scored twice in each period en route to a 6-1 decision over North Glen-Stor Braves. Poirier had four goals and an assist in the contest. Bowen and Lalonde added singles. Campeau had two assists.

Glens advance past Kemptville

(Continued from page 13)

snapped the tie and held up as the game winner. There was no scoring in the third period.

Allen Fitzgerald, Kent Young, Stephane Lacelle and Glen Campbell scored in the first.

"I think they have a few more resources to fall back on in the event of injury than we do," Selleck said. "They had a couple of new players in for each game and they were all, in my evaluation, better than average junior "B" players. But they're full value for the win...the better team won.

"Emotionally we weren't in it. We were pretty well emotionally drained once we got past Winchester. We'll have to wait another season and maybe we can meet up with Alexandria in the first round."

Selleck also said Alexandria goaltender Don Ryan, who played in Game Three and Four (Marc Juneau got the start Sunday), was "the difference in the series. He made some big saves in overtime Friday."

That's a point Selleck and DeRooy can agree on. "Ryan was a big factor," DeRooy said. "But Marc played well Sunday. I feel I could start either one of them — the team has confidence in both goaltenders."

Game Three scorer

Alexandria had taken a 2-1 series lead with a home ice 9-6 win last Tuesday (March 12). Glen Campbell had three goals and a pair of assists for the winners.

Notching singles was Lacelle, Serge Bellefeuille, Marc Rousseau, Luc Decoeur, Marc Sauve and Myles West.

Kemptville held a 4-3 lead after one period. Alexandria carried a 6-5 advantage to the third stanza.

Johnny Mac's
TAVERN
Martintown, Ont.
528-4233

Entertainment
Friday, March 22 to
Sunday, March 24
BRUCE GOLDEN
and Country Gold

WING NIGHT
EVERY WEDNESDAY
15¢ A WING
Serving from 5 p.m. to 10 p.m.
(No Take-out)

From Our Kitchen
Canadian and Italian Specialties, Pizzas, Hamburgers, Hot Dogs French Fries
Dine In or Take Out
Satellite TV
12-1c



Glengarry Soccer League
To All League Representatives
the
REORGANIZATIONAL MEETING
will be held
SUNDAY, MARCH 24th
at 7:00 p.m.
in the Boardroom of
Agricultural Office, Alexandria
11-2c

CHAR-LAN DISTRICT HIGH SCHOOL (Williamstown)
presents
PAUL ZINDEL'S
"The Effect Of Gamma Rays On Man In The Moon Marigolds"
Directed by David Sauvé
ONE PERFORMANCE ONLY
SUNDAY, MARCH 24 - 8:00 P.M.
TICKETS AT THE DOOR — $3/adults, $2/students & seniors

POWER PLUS GYM
Presents...

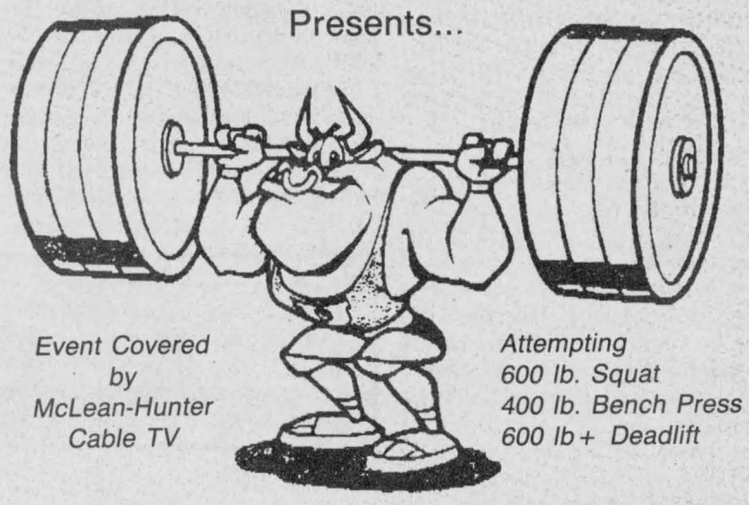

Event Covered by McLean-Hunter Cable TV

Attempting
600 lb. Squat
400 lb. Bench Press
600 lb + Deadlift

The Ontario Men's Seniors
POWERLIFTING CHAMPIONSHIP
SATURDAY, MAR. 23 at G.D.H.S.
Starting at 10:00 a.m.
Tickets: Advance $2, Door $3
Tickets available at Gym—Island Park
For more information 525-2232

EVERY SINGLE ITEM REMAINS ON SALE!!

WALL TO WALL

ALL VUARNET SUNGLASSES
1/2 OFF Reg. Price
PLUS EXTRA 20% OFF SALE PRICE
WITH THIS COUPON
OFFER EXPIRES MARCH 24



ALL HOCKEY PANTS
1/2 OFF Reg. Price
TACKLA, COOPER, CCM, FERLAND, D&R
WITH THIS COUPON
OFFER EXPIRES MARCH 24



ALL GOLF CLUBS & SETS
1/2 OFF Reg. Price
WITH THIS COUPON
OFFER EXPIRES MARCH 24



ALL HOCKEY GLOVES
1/2 OFF Reg. Price
WITH THIS COUPON
OFFER EXPIRES MARCH 24



ALL SPORTS BAGS
• HOCKEY
• TENNIS
• SKI
• GYM
1/2 OFF Reg. Price
WITH THIS COUPON
OFFER EXPIRES MARCH 24



ALL SKATES
EXTRA 10% OFF SALE PRICE
WITH THIS COUPON
OFFER EXPIRES MARCH 24



ALL TENNIS RACKETS
1/2 OFF Reg. Price
WITH THIS COUPON
OFFER EXPIRES MARCH 24

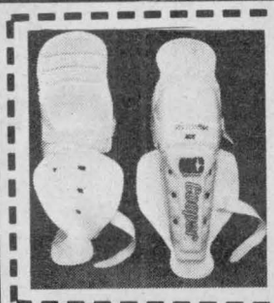

ALL SHOULDER, SHIN & ELBOW PADS
1/2 OFF Reg. Price
WITH THIS COUPON
OFFER EXPIRES MARCH 24

Sale Terms:
Cash
Visa
Mastercard
American Express
Cheque

Bert's PRO ★ SHOP
BOUTIQUE Ton Style
SPORTING GOODS & UNISEX SPORTSWEAR
164 STE-CATHERINE, ST-ISIDORE, ONT.
(613) 524-2176

Sale Hours:
Mon.-Fri. 9-9 p.m
Sat. 9-5 p.m.

Sale Sale Sale

Euchre party well attended

Glen Sandfield
Lorna Chapman
874-2408



There were nine tables in play last Wednesday evening at Glen Sandfield Hall for the bi-weekly euchre party. The lucky winners were: Ladies' high, Kathleen Connors, ladies' low, Anna MacMaster; men's high, Real Seguin, and the low one went to John Barton. The two draw winners were Shane MacLennan and Viola Hope. The two door prizes went to Kathleen Connors and Marion MacGillivray. Come out on Wednesday evening March 27 and enjoy a good time playing cards. It was Kathleen Connors lucky day. Earlier last Wednesday she took first prize at the Vankleek Hill euchre party. I wonder if she bought a lottery ticket that day. It seems like it may just have been the right time to try one. Congratulations to all you happy winners.

McCrimmon WI news

The McCrimmon WI members met recently at Lochiel Township Hall to discuss the Citizens Forum survey, and passed the afternoon in lively discussion.

Everyone spoke freely about their concerns, suggested several remedies and expressed their hopes for Canada's future.d It is to be hoped that this survey will make a difference when taking into account the cost, and if it does mean better government then it will have been worth it. The reforms will surely repay us in the end, if it is truly successful! The consensus was that we can only wait and see the outcome.

* * *

On March 14 the McCrimmon WI ladies held their annual family night at Laggan School. The evening began with a pot luck dinner, and continued with door prizes, cards and crokinole games. The euchre winners were ladies' high Lorna Chapman and ladies' low Leonora MacMillan. The gent's high went to Mr. McGowan and the low one to Gerald McGillis. Crokinole winners were ladies' high, Jean Lothian, ladies' low, Doris Spencer. Gent's high to Alexander MacLeod and the low one went to Donald Fraser.

* * *

The McCrimmon WI meeting at Lochiel Township Hall is on Thursday, March 21 at 1:30 p.m. Members please take note.

* * *

Saturday visitors with Bud and Lorna Chapman were Ed, Pierrette and Isabelle Chapman of St. Edouard, Que.

* * *

The Villa Mont Joie in Lachute waas the scene of the Lachute-Laurentian Christian Women's Club meeting on March 11. There were 117 ladies, eight of whom came from this area. Due to illness in the family President Hazel Swail was absent, and her chair was ably filled by Mary Miller who did a splendid job as leader.

Tiny Spring fashions, each with their own stand, decorated the centre of each table, and all were different. The theme was St. Patrick's Day, and the dessert was naturally lime chiffon suprise.

The special feature was a delightful fashion show called Spring Sensations, presented by Guylaine Sabourin Rochon of Les Vetements David of Lachute. There were skirts of all lengths, and widths. Pastels and vivid peacock hues, checks and stripes, and a few florals in the informal wear. Split-skirt suits were very much in evidence, as were jackets, both long and loose and short and formfitting.

One particular dress was a soft classic pearl grey shirtwaist with long sleeves that caught everyone's eye with its elegant simplicity. Pinks, corals, jade, salmon and aqua were the predominant tones for this spring, and all were modeled by CWC ladies, who were very adept and graceful.

Joan Trewin of Pointe Claire, Que sang *Dear Emerald Isle* and *How Majestic is His Name* for everyone's enjoyment. The last song was amazingly different, with its rapid tonal shifts and octave changes. Mrs. Trewin sang it with great ease and agility, as her clear soprano glided through the melody.

The guest speaker Judy Mathon hailed from Ile Aux Chats now, but she originally came from B.C. She is a wonderfully vivacious lady who takes her handicap in stride, never looking for sympathy and trying to encourage others as she goes along.

An accident in her childhood left her with one arm. One can well imagine the hardships she had in school and in the workplace, but she overcame them all in the end and worked as a secretary, typing 60 words a minute without mistakes and 120 words a minute in shorthand. The kids all called her Captain Hook, after the Peter Pan character, and she really did need a lot of determination to ignore them and succeed in school work. She ignored the odd looks, the remarks she had to put up with, growing up, to become a self-sufficient young woman. Somewhere in her life she realized that she didn't have to do it all alone, and found that she could find support and help in prayer. Life has been hard for her and she has had to overcome many obstacles but she knows now that she can win out if she just "lets go and lets God." A wonderful lesson in her talk that will remain with all those who were fortunate enough to be present, is that you never have to face the hardships and frustrations of life alone. Help is as close as a prayer.

A Reminder

Maundy Thursday will be at Glen Sandfield United Church.

Good Friday evening service is at St. Andrews in Dalhousie Mills.

Easter Morning Worship is at East Hawkesbury — for the Glen Sandfield congregation.



100 years

Noble Villeneuve, MPP for SDG and East Grenville, was on hand at Chateau Gardens in Lancaster to help Denise Dugas celebrate her 100th birthday. Villeneuve presented a framed certificate to Dugas from the provincial government. Pictured right, with Dugas and Villeneuve, is the woman's niece Gilberte Ferguson.

Staff photo — Greg Kielec

ANNOUNCEMENT



Winston Thompson

HIGHLAND MOTOR SALES

is pleased to announce the appointment of Winston Thompson to its sales staff. Winston looks forward to servicing his previous and future customers.

HIGHLAND MOTORS
Maxville, Ont.
527-2735 or 347-3950

A. CHOLETTE RÉNOVATION

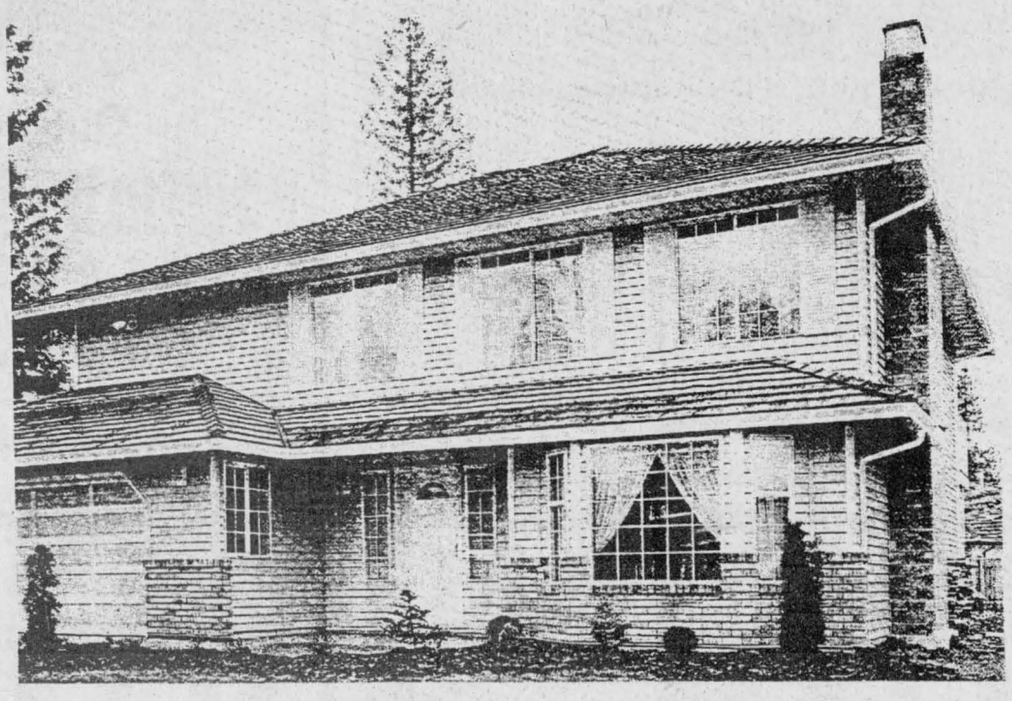

20 YEARS EXPERIENCE AT YOUR SERVICE

EXTERIOR RENOVATIONS
Commercial & Residential

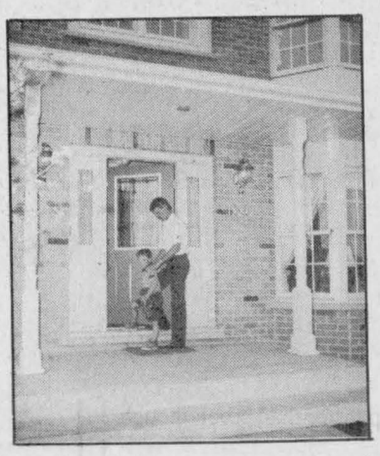



•STEEL •ALUMINUM •VINYL •MASONITE
•EAVESTROUGHS • RAMPS • AWNINGS
•BLINDS •ALUMINUM DOORS & WINDOWS
•SOFFITE & FASCIA ROOFS •PORCH ROOFS •SIDING

ST. ISIDORE (613) 524-2930 12-1c

SALES & SERVICE — FREE ESTIMATES

mazda NO PAYMENT FOR 90 DAYS mazda

1991 MPV 4 X 4 *$20,740**

1991 B 2600 4 X 4 *$12,955**

1991 MPV M 552 *$16,205**

1991 323 HATCHBACK *$8,295**



NO PAYMENT FOR 90 DAYS

1991 B 2200 *$8,455**

1991 PROTEGE DX 4 DOORS *$10,965**

1991 626 SE *$14,570**

1991 CAB PLUS *$11,960**

*The way to Mazda is...**

HAWKESBURY MAZDA
959 McGill St., Hawkesbury
632-4125

NOT EXACTLY AS ILLUSTRATED
* Plus P.D.I. freight * options and all applicable taxes



DOUG KEGO



JACQUES-YVES PARISIEN

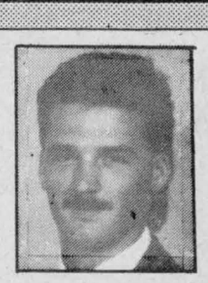

MARIO ROY

The War Amputations of Canada...
More than just Key Tags



CHAMP

TRIP



Your Travel Insurance with The Co-operators protects you against the high cost of hospital accounts, doctor bills and other related expenses. Call us at The Co-operators today.

Frederick Leroux

the co-operators
Insuring Canadians in the co-operative spirit

Apple Hill 527-5672

LIFE · HOME · AUTO · COMMERCIAL · FARM · TRAVEL

Raisin River Country

Band and choir to entertain



Williamstown
Sue Harrington
347-2279

People are funny. I've had several phone calls this week about vacationers who have arrived back in Williamstown, but don't ask me for their names. You see, the holidaying set I've heard about are all birds!

The advance robin sentinal, as you know, arrived last week, followed by his more cautious friends early this week.

The red-winged blackbirds' arrival was duly noted on Saturday, with yet another resident making the call to let me know.

And when the Canada geese flew overhead this weekend, my telephone made more noise than the birds themselves.

Now much as I love to hear about the vacation flings of those with wings, I am a little disappointed that of all the two-legged masses who ventured south, no one has called with news of his trip. Maybe all that work on the beaches and the links, has sapped the energy required to pick up the phone!

* * *

Someone who did have a nice March break was young Alexandra Rose. Alex, along with her father and brother, Sean, went skiing at Mont Blanc, where she won a medal in downhill racing.

* * *

If and when I retire (or am fired) from my duties as your correspondent, I know someone who would make a good replacement. This person, who unfortunately must remain anonymous because of the sensitive nature of the following news, presented me with this item in a novel way.

I am to ask you the following skill-testing question: ''What is the cube root of 103,823?''

And then I give you the answer: ''Bob Campbell, on Mar. 24!''

Happy birthday, Bob!

* * *

A free concert? In the middle of the day? Where?

You are all invited to come to the Charlottenburgh Recreation Centre on Mar. 27 to hear the Char-Lan High School Band and choir perform the seletions they will be entering in the Kinsmen Music Festival in Cornwall in April.

The entertainment will follow the Glengarry Community Club's Easter Pot Luck luncheon which begins at 12 noon.

And yes, you are most welcome to attend the luncheon, too, although there is admission for that — something for the pot luck!

* * *

Our band does not have a string section, but that little handicap may change down the road if enough of you act upon this next item.

Dennis Nacreto (who, by the way, plays the sax in the Char-Lan band) is offering to give violin lessons to locals who are interested, if numbers warrant it.

Details about location, dates, etc. will be determined according to the response. For more information, Dennis can be reached at 347-3668.

And by the way, don't let a little thing like the lack of an instrument hold you back. Mr. Nacreto has three violins he is wiling to let you play on/with(?) All you will need is a bow!

* * *

Those of you mystified by the ''pen house'' mentioned in last week's column, read on.

The event at Mary-Rose Pilon's this Saturday, in honor of her 85th birthday, is an open house, from 2 to 5 p.m.

Of course, you all realized that, I know, but the words ''pen house'' set me off on such lovely thoughts, that I couldn't resist playing around.

I think, perhaps the ''pen house'' in Williamstown is a couple of doors down the road, right Fred?

* * *

All of a sudden, coming events are popping up faster than crocii though the snow!

This Sunday evening, Mar. 24, at 8 p.m., theatre lovers in the community will have the chance to view a play by the Char-Lan Drama Club. The production, with the marvellous title of: ''The effect of gamma rays on man-in-the-moon marigolds,'' is Char-Lan's entry in the drama festival, to be held at Tagwi this weekend.

Directed by Dramatic Arts teacher, David Sauvé, and featuring actresses, Cindy Rose, Chantal Marion, Julie MacDonald, Nancy Munro and Stephanie Laplante, the play concerns a science fair project (very tropical!) and the relationship between its creator and her family.

Lewanda Lapierre is the show's stage manager and she tells me the public is most welcome to attend. There will be a small admission charge.

* * *

Another Green Thumbs Horticultural Society meeting takes place this Monday evening, Mar. 25 at 8 p.m. at St. Mary's Centre. Guy Lefebvre will speak to members and guests on the topic, ''Growing nut trees.''

The following is a report by Dorothy Sturrock on last month's meeting.

A capacity crowd of members attended Williamstown Green Thumb meeting on Feb. 25 at St. Mary's Community Centre at 8 p.m.

A welcome was extended to several new members. Gordon Light and his assistant judged the program cover book member-activity for the month, resulting in 1st prize being awarded to: Ronnig Glen, 2nd — Joyce Ayers, 3rd — Elsa Horse.

Diane Lunan, Marlin Garden Centre, was the guest speaker for the evening giving a very interesting and informative presentation dealing with selective, planning, planting and caring for trees and shrubs, followed by a questio and answer period, which she graciously continued informally on an invidivual basis for the rest of the evening. No doubt many members will be meeting her when Marlin's open in the Spring.

Hostesses for the evening were Dorothy Sturrock, Liette Butrym, Kay Sonne and Evelyn Maloney.



Seniors celebrate

Pictured above are Maxville residents who celebrated birthdays in January and February: Jessie Woodley, 106; Columbia Leduc, 92; Lily McKillican, 93 and Adam MacQueen, 92. Below are March celebrants: Pearl Campbell, 92; Malcolm Campbell, 99; Melba Campbell, 92; Omer Mallette, 90, Laura Downing, 94 and Christena McLeod, 90.

Staff photo — Faith Bloomfield



Outreach program to start clinic for seniors



Martintown
Ruth Lafave
528-4374

I hope no one minds if I send a special little message to someone in French! Bonne fête Michelle, de ta famille et moi. Michelle turned four on the 14th of March. Michelle Leroux that is.

* * *

Congratulations go out to Mr. and Mrs. Lesley and Irene West on the birth of their first grandchild. Their daughter Shelly and her husband Doug gave birth to a baby boy named Christopher Kyle, from Kitchener. Christopher was bon on Feb. 4 at 5 lbs. 6 ozs. and there were a few difficulties at birth but he is doing really well now. He has apparently gained back all of his weight and then some.

* * *

The Martintown Goodtimers euchre results are as follows: ladies 1st — Lucille Allinotte of Bonville, 2nd — Lucy Shorey of Williamstown and 3rd — Onagh Ross of Martintown. Mens 1st — Clifford Pilon of Martintown, 2nd — Simon Fraser of Cornwall andd 3rd — Joe O'Keefe of St. Andrews. The door prize was won by John Anninotte of Bonville and the skunks were Rolland Benoit of Cornwall and Gervase Gilmour of Cornwall. Special draws were won by Myrtle Christie of Apple Hill, Alex Allinotte of Bonville, Gervase Gilmour of Cornwall and June Raymond of Apple Hill. The next euchre will take place on March 28 at 1:30 p.m. at the Martintown Community Centre.

* * *

The Outreach Program for Senior Citizens is interested in starting Podiatry Clinic to be held at the Martintown Community Centre once a month. If you are a senior and you would be interested in receiving foot care, you are asked to call Linda Howes at 528-4320 or Lidia Gluver at 931-1211. This clinic will only exist if there is an interest, so please call if you are in need of this particular service.

* * *

As we are all aware, next week is holy week and St. William's Parish will celebrate the Way of the Cross on Friday night at 7:30 p.m. with confessions to follow. Easter mass will be celebrated on Easter Sunday at the regular mass time of 9 a.m. All other holy days will be celebrated at St. Mary's in Williamstown.

* * *

I spent a few days visiting with Eugene and Fleure-Ange Lapierre last week and I enjoyed our conversation very much. Mrs. Lapierre was telling me about the way things were when she was younger, not about the prices or the way of life but about her wedding day and the style of clothing of that generation. She was telling me that she wore a beautiful navy blue two-piece suit and her husband wore a suit. She then proceeded to tell me that the only thing she regretted on her wedding day was that there were no pictures taken. She did have a camera and it was loaded and ready to go but she forgot it at home. They got married early in the morning and she just couldn't think of everything. We also talked about how Martintown was when she first came here and the people she got to meet through the years. I enjoyed my visit with them very much and I plan on visiting them again soon.

* * *

You know we take our seniors for granted. I realized that by talking about the younger years, you not only make a lonely person happy but you also get a history lesson. These people can give you a hands-on rendition of what went on in this country's early years, not simply from a political point of view but on family life and how they coped with the changes. Think about what you can learn next time you see a senior citizen.

CANCER CAN BE BEATEN CANADIAN CANCER SOCIETY



LUKE'S RV SERVICE & PARTS
HIGHWAY # 2 (Pilon's Point) SUMMERSTOWN
Spring Is Just Around The Corner!
For all your repairs call us...
We offer 10% discount on all new parts
FROM MARCH 20th TO APRIL 30th
For your convenience we are open Monday to Friday
8:00 a.m. to 8:00 p.m.
Saturdays from 8:00 a.m. to 3:00 p.m.
Please call for an appointment
1-613-931-2269
FREE ESTIMATES
WE ALSO HAVE USED TRAILERS FOR SALE 12-6c

Classifieds Get Results

PAUL'S NUGGET
BONVILLE RESTAURANT
Fully Licensed Lounge
Pool Tournament



SATURDAY, MARCH 23
Starts at 2 p.m. (singles)
Deadline to enter is March 22
Entry Fee $10/player
1st, 2nd & 3rd prizes

A	B
140.00	100.00
60.00	50.00
30.00	20.00

R.R. 1, St. Andrews West Info. 938-0708

STRAIGHT TALK ON
ALIGNMENT

TWO-WHEEL ALIGNMENT
19.99 Most cars

FOUR-WHEEL ALIGNMENT
29.99 Most cars

Is your car hard to steer or does it pull to one side? Are your tires wearing unevenly? Our specially trained technicians use state-of-the art equipment to inspect all the key components of your vehicle's suspension and they will adjust your front and/or rear wheels as required. Let our experts set your car straight today!

Rear-wheel shims and installation extra, if required

FREE SUSPENSION INSPECTION
SALE ENDS APRIL 3

CANADIAN TIRE ASSOCIATE STORE
TRUST CANADIAN TIRE
CANADA'S #1 CHOICE
FOR ALIGNMENT*
*Based on 1988 national independent surveys of wheel alignment service in Canada, by Kormos, Harris & Assoc. (Canada), Inc.
QUALIFIED TECHNICIANS • COMPUTERIZED EQUIPMENT • NATIONWIDE WARRANTIES
400 Main St., South Alexandria 525-3454

Morgan Rigby, Aunt Tracey, off to California

Dalkeith
Jean MacLennan
874-2385



Morgan Rigby, little daughter of Cheryl and Keith Rigby is off to Pioneer, California to visit her grandmother. She will accompany her aunt, Tracey Rigby of Morewood.

* * *

Gail and Charles Barclay, their son Chris, and his friends James and Peter, all of Morrisburg spent the weekend with Donna and Keith Mur-'ray, Alona and Jonathan. The three boys were playing hockey in a tournament at St. Isidore. They won the "B" division in the Atoms.

* * *

Linda and Doug MacNaughton, Jennifer and Eric spent a few holidays at Titus, Malone, N.Y.

* * *

On March 10, Christian, infant son of Guylaine (Duval) and Daniel Ouimet was christened at St. Paul's Church with Father D. Lefebvre officiating. A reception for family and friends followed at the Ouimet's home.

* * *

Ruth MacQueen and wee Hughie, Maxville, and I returned Scott and Ryan Weese to Trenton. We stayed on for a couple of days with Mary and John Weese, and also visited with Rhoda Stocker.

* * *

Lois Hartling, Nepean and Mary Helen MacLeod, Mississauga visited with Inez, Willie and Emerson MacGillivray on Wednesday. They also called to visit here with Ian and I.

* * *

Mitzi Howes had a lovely holiday in the Dominican Republic.

* * *

Janice MacIntosh motored to Florida with Marilyn and Kent MacSweyn, Laggan and Ella MacSweyn, Cotton Beaver. The highlight of her trip was to see her granddaughter Erin MacIntosh, Cumberland, dancing with the MacCulloch Dancers at EPCOT centre.

* * *

During the holiday week, Joan and Ian Highet, Neil and Catherine of Kanata visited for a couple of days with Mary Fulton.

* * *

Pam Campbell, Brendon and Graeme, Scarborough, spent several days with Jean and Ken Campbell, Breadalbane.

* * *

Marion and Allister MacGillivray had full house over the weekend — Audrey, Ronnie and Kelly Westgate, Berkley, Phyllis Labine, Ottawa, Heather MacGillivray, Arnprior and André Houlzet of Kingston.

* * *

Regina Decaire, Bainsville, is spending some time with her daughter, Helen, and Roland Levac.

* * *

Velma and Henry Nicholson, Napanee and Ella and Billy Muir, Orleans visited with Phyllis and Melvin Terry over the weekend.

* * *

On Saturday about 25 adults and children from the Sunday School of Breadalbane Baptist Church enjoyed sleigh rides at the farm of Callum MacNaughton. Afterwards they gathered at Joan and Greg MacGillivray's for lunch.

* * *

Brenda, Rick Linke and children, Ottawa, visited with Rollande and Havelock Denovan and Jim. Little Jean and Edward stayed over an extra night.

I missed mentioning that Havelock Denovan celebrated his birthday on March 8.

Today March 20, Bill Williamson marks his 93rd birthday and on March 23, Donald John MacLeod marks an 89th birthday.

There has been a book exchange at the Dalkeith library. Be sure to pick up your Easter reading early because the library will be closed Good Friday, March 29.

* * *

On Sunday, March 24, the United Church at Kirk Hill will join with St. Columba church for service at 11 a.m. Again on Good Friday, both congregations will have a joint service at 11 a.m. at St. Columba. On Easter Sunday there will be a communion service at the United Church at 9:45 a.m. and following at 11:15 a.m., communion service at St. Columba.

For the month of April service will be held at St. Columba at 9:45 and then at 11:15 at the United Church.

* * *

The 4-H club for the spring is "The Heritage Club." To begin the members will make their "family tree" for three generations and from that they will decide which countries and cultures they should study. The club will also cover native Eskimo and Indian cultures, and of course, Canadian Pioneers. They plan some field trips to museums, etc. The first meeting will be held on Saturday, March 23 at the home of the leader, Joann Marriott at 9:30 a.m. Please call Joann at 874-2502 to pre-register. She tells me that at the first meeting her husband Alan will tell the members about his method of making maple syrup and then a "sugaring off." Mmmm!

Sandbag results — Regular Season winning team: The Bears — Albert Quesnel, Gerard Goulet, Rita Davidson, Roger Beaudry.

Best Average: men — Alain Piché — 7,131; women — Lucette Brunet — 8,630.

Highest Double: men — Roger Beaudry — 9,180; women — Lucette Brunet — 8,630.

Highsest Simple: men — Yvon Paquette — 4,700; women — Diane Lacasse — 4,770.

Highest Square: men — Rene Beaudry — 1,450; women — Ghislaine Piché — 1,410.

Most 300: men — Alain Piché — 58; women — Fleurette Paquette — 28.

Most 250: men — Roger Beaudry — 37; women — Isabelle L'Ecuyer — 63.

DENTIST RELOCATING

On March 4, 1991 DR. **LUC** LEBOEUF'S practice will no longer be at 36 Second St. East. His new location will be **809 SECOND ST. E.** between McConnell Ave. and Prince Arthur Street. The office will be open Monday to Saturday and also evenings. You can call for an appointment at 938-8484.

DENTISTE QUI DEMENAGE

Le 4 mars, 1991, le DR. **LUC** LEBOEUF quittera officiellement sa clinique du 36 Deuxieme Rue est, pour sa nouvelle clinique situee au 809 DEUXIEME RUE EST, entre l'Avenue McConnell et la rue Prince Arthur. La clinique sera ouverte du lundi au samedi incluant les soirs. Vous pouvez prendre rendez-vous au 938-8484. 12-1c

MAZDA BLITZ

SAVE BIG on all Mazda Cars, Trucks, Minivans

New Arrivals - Good Selection

MAZDA TRUCKS from $8,395



MAZDA 4x4 TRUCKS from $12,715



MAZDA MPV from $16,150



HURRY LIMITED TIME OFFER

One of the best full line warranties.
3 yr./80,000 km bumper to bumper
5 yr./100,000 km major components
No deductibles

Where Sales Are Built On A Reputation For Service For Over 23 Years.

CORNWALL MAZDA

1405 Rosemount Ave. 933-6210

* Price includes discount. * Freight, P.D.I., all taxes extra 12-1c

ÉCOLES CATHOLIQUES DE **Stormont, Dundas & Glengarry** CATHOLIC SCHOOLS

INSCRIPTIONS AUX ÉCOLES ÉLÉMENTAIRES DE LANGUE FRANÇAISE

AVIS: LES JARDINS SERONT À PLEIN TEMPS POUR L'ANNÉE SCOLAIRE 1991-1992.

Afin d'inscrire votre enfant à la Maternelle ou au Jardin pour septembre 1991, vous devez appeler l'école pendant la semaine du 25 mars ou la semaine du 1er avril. On décidera avec vous de l'heure à laquelle vous viendrez inscrire votre enfant d'une manière officielle. Les dates de l'inscription officielle sont entre parenthèses, sous le nom de chaque école.

Pour être inscrit à la Maternelle, l'enfant doit avoir 4 ans avant le 1er janvier 1992. Pour être inscrit au Jardin, l'enfant doit avoir 5 ans avant le 1er janvier 1992.

Tout élève de langue française ou tout enfant dont les parents ont fréquenté une école où la langue d'instruction était le français a le droit à l'instruction dans cette langue "Article 23 de la Charte Canadienne".
N.B.: Veuillez apporter la fiche d'immunisation et le certificat de baptême lors de l'inscription.

ÉCOLES ÉLÉMENTAIRES DE LANGUE FRANÇAISE

Laurier-Carrière
C.P. 70
Glen Robertson (Ontario)
K0B 1H0 (maternelle - 8e)
Tél.:874-2022
Dir.:Mme Madeleine Boulerice
(9 avril)

St-Joseph
Rue Oak
Lancaster (Ontario)
K0C 1N0 (maternelle - 8e)
Tél. : 347-3473
Dir. : Mme Rose Desnoyers
(11 avril)

Perpétuel-Secours
202, rue Principale
Alexandria (Ontario)
K0C 1A0 (maternelle - 3e)
Tél. : 525-3043
Dir. : M. Claude Brunet
(17 & 18 avril)

Ste-Marie
C.P. 10
Green Valley (Ontario)
K0C 1L0 (jardin - 8e)
Tél.: 525-3660
Dir.: M. Jean-Roland Tremblay
(16 avril)

Précieux-Sang
R.R. no 1
Cornwall (Ontario)
K6H 5R5 (maternelle - 8e)
Tél. : 931-1075
Dir. : M. Alain Dumont
(9 avril)

Ste-Thérèse
North Lancaster (Ontario)
K0C 1Z0 (maternelle - 8e)
Tél. : 347-2728
Dir. : M. Jean-Pierre Bourdeau
(15 & 16 avril)

St-Bernard
C.P. 68
Maxville (Ontario)
K0C 1T0 (maternelle - 8e)
Tél. : 527-2989
Dir.: M. Gilles Joanette
(9 avril a.m. & 18 avril p.m.)

Pour renseignements supplémentaires n'hésitez pas à communiquer avec :

JEAN-GUY GAUTHIER, Surintendant de l'éducation
Section de langue française
1104 est, Première rue
Cornwall (Ontario)
K6H 1N6 (tél. 933-1720)

ALPHONSE LAFRANCE, président
Section de langue française

JEAN MARC BOISVENUE
Président du Conseil

GILLES MÉTIVIER
Directeur de l'éducation

REGISTRATION FOR AN ENGLISH-LANGUAGE ELEMENTARY SCHOOL PROGRAM

NOTICE: FULL-TIME KINDERGARTEN WILL BE OFFERED FOR THE 1991-92 SCHOOL YEAR.

To register your child for Junior Kindergarten or Kindergarten for September 1991, please telephone the appropriate school the week of March 25th or the week of April 1st.

A time will be set for you, when you call, to officially register your child. Official registration dates are shown in brackets for each school.

To be registered in Junior Kindergarten, the child must be 4 years of age before January 1st, 1992.

To be registered in Kindergarten, the child must be 5 years of age before January 1st, 1992.

N.B.:Please bring immunization card and baptismal certificate when registering.

ENGLISH-LANGUAGE ELEMENTARY SCHOOLS

Iona Academy
R.R. No. 2
Williamstown, Ontario
K0C 2J0 (Jr.K. - 8)
(50/50 French Immersion)
Tel.: 347-3518
Princ.: Mr. Ron McAllister
(April 16 & 17)

The Alexander
46 St. Paul Street
Alexandria, Ontario
K0C 1A0 (Jr.K. - 8)
(Regular)
Tel.: 525-2842
Princ.: Mr. Charles Beaudette
(April 11 & 12)

St. Joseph's
33 Lochiel Street East
Alexandria, Ontario
K0C 1A0 (Jr. K. - 8)
(50/50 French Immersion)
Tel.: 525-4274
Princ.: Mr. Michael Bradley
(April 8 & 9)

For more information please contact:

BERNARD WARNER, Superintendent of Education
English-language Section
1104 First Street East
Cornwall, Ontario
K6H 1N6 (tel. 933-1720)

PETER VAN MOORSEL, Chairman
English-language Section

JEAN MARC BOISVENUE
Chairman of the Board

GILLES MÉTIVIER
Director of Education

ANNOUNCEMENT

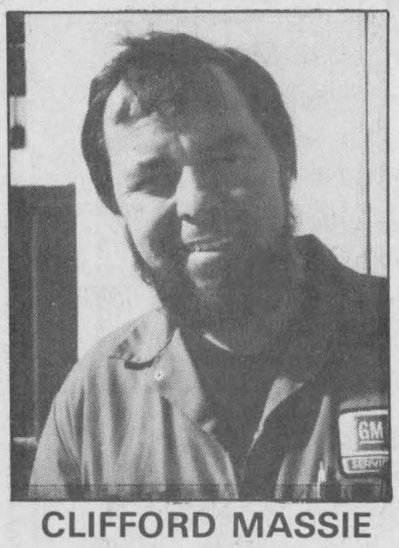

CLIFFORD MASSIE
Class 'A' Mechanic

Robert Labonte, president of Roy's Pontiac-Buick-Cadillac Inc. is pleased to announce that Cliff Massie has joined his service team.

Cliff has 24 years experience in the automotive repair field and would like to welcome all his past, present and future customers to visit him at his new location.

GM PARTS
The expert choice.
Roy's PONTIAC BUICK Cadillac GMC TRUCK CENTRE
Green Valley
525-2300

Holstein club gets look at operations

By Greg Kielec
***News* editor**

Four Kenyon Township farms had their turn in the limelight during the Glengarry County Holstein Club's annual open house on Thursday.

The open house features farms from a different township each year. The farms highlighted this year were those of Wayne and Monique Koggel, Stanley MacLeod, Robert and Roderick Villeneuve, and Mark and Nicole Vallee.

Holstein club president Rob McDonell said that the open house was a good one. "As far as I know, it went quite well. I think it was a very good crowd."

About 200 people visited the four farms, examining the operations, exchanging ideas and just socializing, taking advantage of the tail end of the generally slow winter season.

Of the four farms in the open house, Stanley MacLeod's family farm, passed onto him from his parents years ago, was probably the smallest. But that didn't stop crowds of farmers from visiting the small family farm, something which has become a dying breed in recent years.

MacLeod has 55 head of cattle, 24 of which he milks, at his 100 acre farm near McCrimmon's Corners.

He said the annual open house is a good way for farmers to see what other people in the field are doing. At his farm, those visiting were mainly looking at his cattle's records and looking at the performance of his bulls.

Because it is a small operation, he had nothing really revolutionary or extraordinary in terms of glitzy equipment or practices to unveil to area farmers. But that didn't keep farmers from coming to check his operation anyway.

MacLeod has worked full time operating the farm since he quit high school about 40 years ago. And farming was always his main ambition. "I guess so or I wouldn't be at," he said.

MacLeod said the open house gives farmers the chance to see what cows and bulls are available and allows them to pick up tips from other farmers.

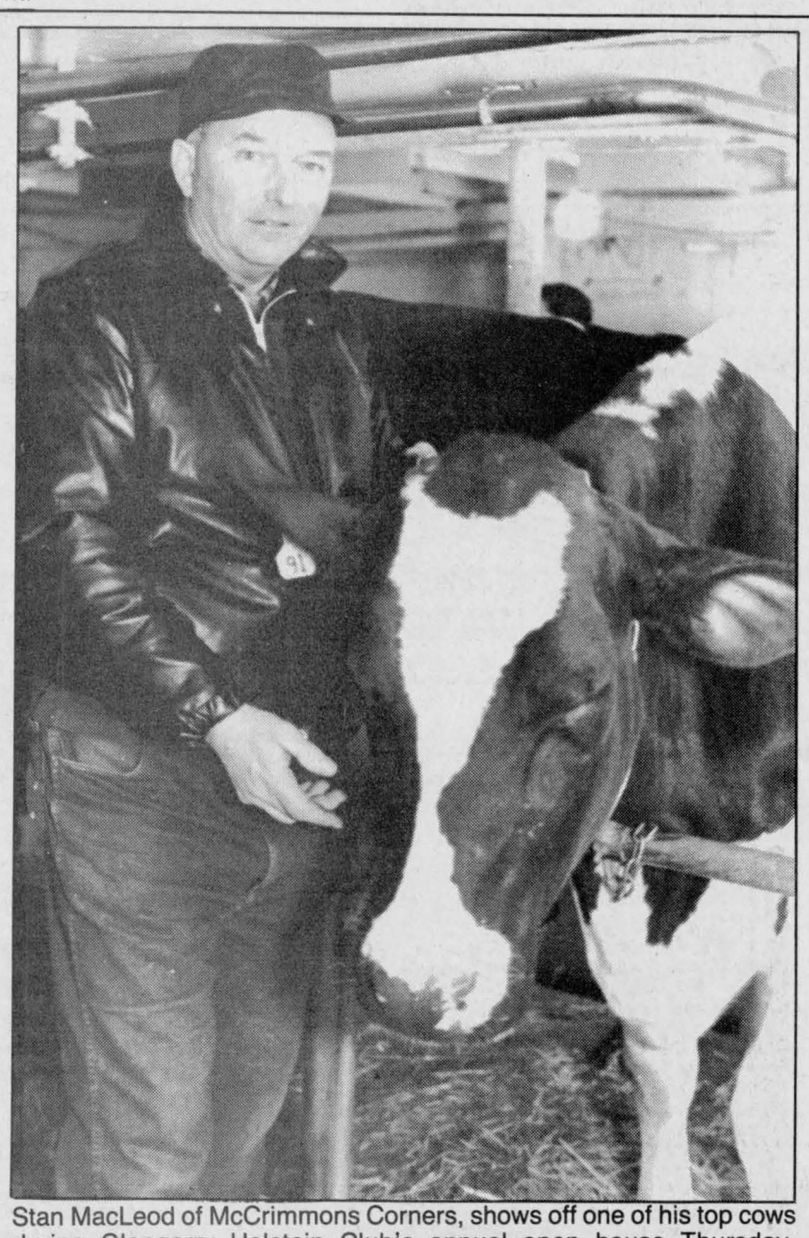

Stan MacLeod of McCrimmons Corners, shows off one of his top cows during Glengarry Holstein Club's annual open house Thursday. MacLeod's farm was one of four Kenyon Township farms featured on the tour.
Staff photo — Greg Kielec

"That's what I go on them for anyway," he said.

Vern McDonald of Summerstown, one of the many farmers visiting MacLeod's operation, said the exchange of ideas is one of the main reasons he enjoys the open house.

"I think it's great because you get around and see other guys operations and get a few more ideas."

He also likes the new format of the open house. Previously, the annual event was much more formal, with organized groups attending each operation together and with a speech from the county agricultural representative.

The open house now is held for a certain number of hours and farmers can visit the farms in the open house anytime they please.

McDonald milks 40 Holsteins and has a total of 70 cattle at his 460 acre operation which encompasses five small farms in the Summerstown area.

As for small farms, such as the one operated by MacLeod, he does not think they are in danger of dying, even with the present uncertain state of the agriculture industry.

It is the larger farms with a large debt load that are more in danger. Small family farms generally have little or no debt, so they can survive harsh economic times, he said.

GRIP will be outlined in Alexandria

Glengarry Farm Report
Glen M. Slater

The new Gross Revenue Insurance Plan (GRIP) will be explained at an information meeting to be held at the Alexandria Curling Club on March 25, 1 p.m. to 4 p.m. GRIP is a combination of two programs, the crop insurance program and the market revenue program. They are based on the following principles:

— you can purchase crop insurance or the market revenue program individually

— the crop insurance and market revenue programs are designed to be self-financing. The premiums paid by the governments and producers, should equal the total payments over time

— all administrative costs of the plans are paid by the federal and provincial governments and are not financed from the premiums collected

— participation is voluntary

Because of the May 1 deadline for enrolment of crops, local crop insurance agents anticipate a busy schedule. The information meeting should assist you in determining if enrolment on the programs would be of benefit toyou and should expedite enrolment time for the local agents. Brochures are now available from your crop insurance agents and at the OMAF office, if you wish to obtain further information.

Crop insurance agents covering Glengarry County include Jean-Guy and Lise Beriault (347-2111) and Gabrielle Wilhems (674-5257).

Milk recording is as important to a dairyman as yield is to a cash cropper. Cost of production, combined with the gross revenues from sale of milk or crop, provides a picture of which production units leave us with a profit.

NEW '91 DODGE CARAVAN

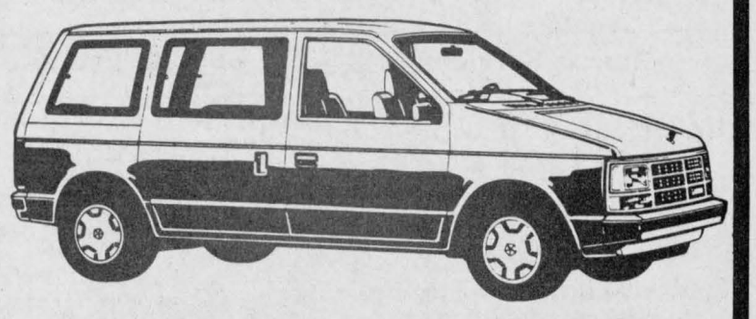

V-6, automatic, 7-passenger, tilt, cruise, air, AM/FM with 4 speakers, dual elec. mirrors and much more. Stock #2582

$18,995*
*Freight, PDI, Licence, applicable taxes extra

7 yr./115,000 km warranty

Jeep Eagle
CORNWALL JEEP EAGLE
704 Pitt St., Cornwall 938-0934

Find out why Ford New Holland is
Comin' On STRONG
at our
CUSTOMER APPRECIATION DAY
DATE: APRIL 9, 1991
TIME: 10 a.m. to 4 p.m.
PLACE: Maxville Farm Machinery
* REFRESHMENTS ON THE HOUSE!
* YOU MAY WIN A VALUABLE DOOR PRIZE!
Herb & his staff would like to invite everyone to join them in celebrating their 10th ANNIVERSARY
MAXVILLE FARM MACHINERY
MAXVILLE, ONT.
Highland Rd., South, 527-2834
Ford FORD NEW HOLLAND

CUSTOM LUMBERMILL WORK
Will come to your land and cut your logs with Wood-Mizer® portable bandsaw mill
TURN YOUR LOGS INTO VALUABLE LUMBER FOR:
• Landscaping Timbers
• Turning Blocks
• Barn Timbers
• Log Cabins
• Cross Ties
• Furniture
• Framing
• Fencing
• Shakes
• Beams
• Siding



HUGE CUTTING CAPACITY
CUT ANY DIMENSION LUMBER
MORE LUMBER PER LOG
SAVE HAULING FEE
SAFEST MILL AVAILABLE
ACCURATE LUMBER
FOR FREE ESTIMATE CALL:
VOGEL
Portable Sawmilling
347-7158 5-8c

Permanent protection... without permanent payments!
Payments to protect your long-term financial responsibilities don't have to go on for ever. Ask how Life Plus could work for you. Call:



PAUL ROY
Alexandria
525-1479
SunLife

Back a Fighter with Easter Seals



March is Red Cross Month

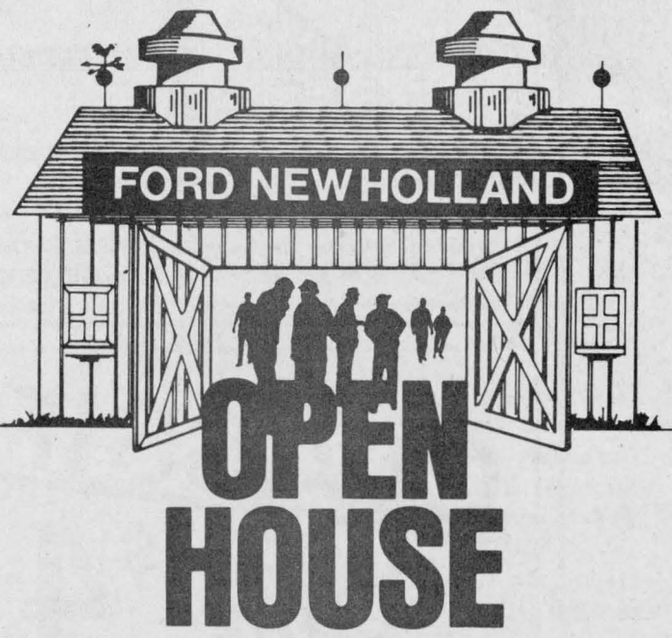

OPEN HOUSE
Thursday, April 4 and Friday, April 5
From 1:00 p.m. to 6:00 p.m.
See our line of
Farm Tractors and Implements by
FORD, VERSATILE,
NEW HOLLAND and KVERNELAND
Company reps will be here to answer your questions
Bring the family, friends and neighbors
Wine and cheese will be served
You might win a valuable door prize
FERNAND CAMPEAU & FILS Inc.
Sales and Service
Dalhousie (514) 269-2737
Ford FORD NEW HOLLAND
12-1c

Ron JOHNSTONE EQUIPMENT LTD.
Morewood Rd.
RR1
WINCHESTER
448-3562
SERVICE
SALES
PARTS
INSTALLATION
24 hours, 7 days a week
- Natural Air Drying Systems
- High Moisture Liners
- Champion Roller Mills
- Hallman Silos
- Sukup Corn Drying Systems
- Val Metal Unloaders, Feeders
- Conveyors and TR Mixers
- Dynavent Barn Cleaners, Hook & Eye, Stackers, Hay Fans
- Brock, Westeel Bins
- Air Manure Push Pumps
- Steel Buildings
- Choretime Cattle Flex Feeding Systems and Augers
- Distronic Feed Cars
- Wallinga Grain Pumps
- Van Dale Equipment
- Mix Mill Roast-a-Tron
- Roast-a-Matic Roasters
- Kuntz Hay Savers
- Seed Cleaning Equipment
- Seed Treaters, Baggers
- Elevator Legs
- Farm King (Allied) Augers and Cleaners
- Silo Car Feed Carts

Lease Plans Available

SUKUP
High Residue Cultivator
Sukup
Designed to Perform in Any Tillage Situation
The Might to Match High Residue
- Excels in all conditions - Conventional no-till and ridge-till
- Slices through residue, virutally eliminates plugging
- Cultivates faster than conventional cultivators
- Penetrates even in hardest soils





Hallman Silos

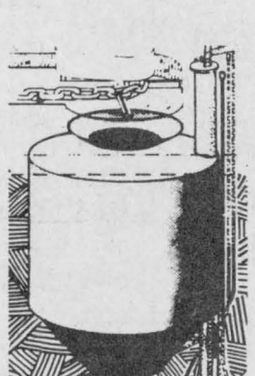
Air Tank

JD "AUTO-BATCH"



SEE YOU AT THE OTTAWA VALLEY FARM SHOW
JOHNSTONE EQUIP. INSIDE BOOTH #202, OUTSIDE #334 12-1c

WALLINGA • MOHAWK • KUNTZ MFG. • HURST • HALLMAN • VAL METAL • DION

Classified Advertising

Church Services

LOCHIEL REFORMED PRESBYTERIAN CHURCH
Lord's Day Service
11 a.m. and 7 p.m.
Bible School 10 a.m.
Wednesday 7 p.m.
Prayer & Bible Study
Tel. 874-2989 46-tf

Alexandria Alliance Church
SUNDAY
9:45 a.m., Sunday School
11 a.m., Morning Worship
Glengarry District High School
Enter south side of building
Bible Study and Prayer Meeting
Wednesday at 7:30 p.m.
23 Kenyon St. W
Rev. Tom Felts
525-4899
Christian & Missionary Alliance Church 20-tf

THE ANGLICAN CHURCH OF CANADA
ST. JOHN THE EVANGELIST
Lancaster, Ontario
(In Glengarry Provincial Park off South Service Road)
MONDAY, MARCH 25
Holy Eucharist — 8 p.m.
MAUNDY THURSDAY
MARCH 28
Holy Eucharist — 8 p.m.
GOOD FRIDAY
Service at 10 a.m.
—SUNDAYS—
9:15 a.m. - Holy Eucharist
Rector: The Rev. Dean Purdy
932-7071 52-tf

UNITED CHURCH OF CANADA
Services of Worship
SUNDAY, MARCH 24
Alexandria — 9:30 a.m.
Dalhousie Mills — 11:15 a.m.
Glen Sandfield — 10:00 a.m.
THURSDAY, MARCH 28
MAUNDY THURSDAY SERVICE
Glen Sandfield — 8:00 p.m.
FRIDAY, MARCH 29
GOOD FRIDAY
TENEBRAE SERVICE
Dalhousie Mills — 8:00 p.m.
Rev. Colin and
Rev. Pat MacDonald
525-2858

Coming Events

GLENGARRY—PRESCOTT AYRSHIRE
CLUB BARN MEETING
SATURDAY, MARCH 23 at 12:30 p.m.
At the "Woodlea" farm of Ross Rodger, Aberdeen Rd., Vankleek Hill
View high quality cattle including 3 time All Cdn. Woodlea Jude's Flossie
CATTLE judging and special guest speaker Lyall Machachlan (Ag. Canada) on Venezuela. 12-1c

Keep this date open!
FIDDLER'S NIGHT
Glengarry Old Time Fiddlers
25th ANNIVERSARY
SHOW & DANCE
with
La Turlutaine of Montreal
SATURDAY, APRIL 13/91
BONNIE GLEN
TICKETS: Advance $10...Door $12
Old Time Fiddlers Association tapes available
INFORMATION: 525-3120—527-5243—527-5628
Everyone Welcome 3-5-tf

AGRICULTURAL EMPLOYMENT SERVICES / SERVICES D'EMPLOI AGRICOLE
You are cordially invited to the ANNUAL MEETING
of the
LOCAL AGRICULTURAL EMPLOYMENT BOARD
(Glengarry, Prescott and Russell)
Special Guests:
Joel Fines: Farm Worker Certificate Course, Alfred College
Kendak Allen: Impressions of India: Culture and Agriculture
MAXVILLE & DISTRICT SPORTS COMPLEX
Fair Street, Maxville, Ontario
WEDNESDAY, MARCH 27, 1991
1:15 to 4:00 p.m.
Refreshments will be served 12-1c

Coming Events

SUPER Video Dance featuring Explosives and over 60-piece light show, Friday, March 22, Glengarry Sports Palace, 8:30 p.m.-midnight, $6 at the door. All videos by request. 11-2p

PRE-TEEN Video Dance (up to 13 yrs. admitted) Friday, March 22, Glengarry Sports Palace, 6-8 p.m. Admission only $2.50. All videos by request. 11-2p

KEEP this date — Thursday, May 9 — Fashion Show sponsored by the Kenyon WA featuring Margaret Ann Fashions from Montreal at the Maxville Sportscomplex starting at 7:30. 12-1c

OPEN house: The children of Mary Rose Pilon cordially invite you to celebrate her 85th birthday at her home in Williamstown, March 23 between 2-5 p.m. Best wishes only please. All welcome. 12-1p

MIXED party, in honor of Carole Lajoie and Gilles Langlois, Saturday, March 30, Knights of Columbus (Glen Walter) 9 p.m.-1 a.m. Music: DJ. Light lunch. 12-2p

EUCHRE at Glen Sandfield hall on Wed., March 27 at 8:15 p.m. Everyone welcome. 12-1p

MIXED PARTY
in honor of
COLEEN KENNEDY
daughter of Lynda & Bruce Kennedy
and
YVES POIRIER
son of Monique and Paul Poirier
SATURDAY, MARCH 30
MacDonald Blvd.
Music by "DUDE"
Lunch Served 12-2p

CATHOLIC RURAL LIFE CONFERENCE
LAND SUNDAY CELEBRATION
SUNDAY, APRIL 7th
2:00 p.m. at St. Andrew's Church
St. Andrews West, Ont.
Ecumenical Scripture Service
Guest Speaker:
HON. EUGENE WHELAN
former Minister of Agriculture
Prayer's for God's Blessing on Our SOIL, SEEDS & PLANTS
which you are invited to bring
Refreshments and Social Hour afterwards
EVERYONE IS WELCOME 12-3p

GLEN ROBERTSON SOCIAL CENTRE
525-4086 525-3283
* * *
TEEN DANCE
FRIDAY, MARCH 22nd
8:00 p.m.
Music by "CD STREET"
Prizes & Spot Dances
Sponsored by Club Optimiste
* * *
Excellent Banquet Hall Facilities for weddings, mixed parties, social gatherings, etc.
Good dates still available for weddings, stags, etc. 12-1c

Coming Events

FRATERNITE ALEXANDRIA INC.
* * *
BINGO
FRIDAY, MARCH 22
7:30 p.m.
JACKPOT $600
in 6 numbers 12-1c

GREENFIELD RECREATION
BINGO
SATURDAY, MARCH 23
at 1:00 p.m.
at
Greenfield Parish Hall 11-2c

CHARLOTTENBURGH RECREATION CENTRE
* * *
BINGO
Every Tuesday
at 7:30 p.m.
* * *
Good Hall Rental Dates Available
347-2411 12-1c

MIXED PARTY
in honor of
LOUISE LACOMBE
and
MICHEL ROCHON
SATURDAY, MARCH 23rd
MacDonald Blvd.
Band
"NIGHT VISION"
Lunch served 11-2p

CLOSING DANCE of the DALHOUSIE SNOWMOBILE CLUB
and crowning of the SNOW QUEEN
at Ste Justine Hall on
MARCH 23rd
at 8:30 p.m.
Music by
'DISCO FLEX MACHINE"
Everybody Welcome
Admission: $3.00 12-1p

Maxville & District
HOME OF THE GLENGARRY HIGHLAND GAMES
Sports Complex
Osie F. Villeneuve Arena
MAXVILLE
527-5659
Special Occasion?
Book our banquet hall and our ice surface NOW!
Good Dates Still Available
Book now for 1992
Let our experienced staff assist you with catering and decorating ideas.
* * *
PUBLIC SKATING
EVERY SATURDAY
7 to 8:30 p.m.
WEDNESDAYS — 3 to 5 p.m.
MONDAYS, 3 to 4:30 p.m. — FREE
* * *
SHINNY
Fridays, 3 to 4:30 p.m.
$2 per person 12-tf

Births

CHARRON — Ginette and Denise are proud to announce the arrival of Karine on Friday, March 1, 1991 weighing 9 lbs. 2 ozs. at Hotel Dieu. A sister for Gizanne. Proud grandparents are Mr. and Mrs. Jean-Yves Menard of Alexandria and Rita Charron of Cornwall.

McLEOD — Cameron and Shelley are pleased to announce the birth of their daughter Kayla Patricia, 9 lbs. 12 ozs., on Friday, February 22, 1991 at Hotel Dieu Hospital, Cornwall. A sister for Rory John. Proud grandparents are Garnet and Rita Poapst and Agnes McLeod.

SANGSTER — Andrew and Lorraine (Huot) are happy to announce the birth of their second child Jason Alexander on Thursday, March 7, 1991, weighing 9 lbs. 3 ozs. A brother for Jessica. Proud grandparents are Neil and Jean Sangster and Real and Catherine Huot.

In Memoriam

McINTEE, Pat — In loving memory of a dear father who died on March 29, 1983.
We do not need a special day
To bring you to our minds
The days we do not think of you
Are very hard to find.
—Always remembered by your family John, Ann, Rita, Gerry and Robert. 12-1p

FOURNEY — In loving memory of a dear husband and father, Antoine Fourney, who passed away March 21, 1990.
It's lonely here without you,
We miss you more each day,
For life is not the same for us,
Since you were called away.
It broke our hearts to lose you,
But you did not go alone,
For part of us went with you,
The day God took you home.
—Sadly missed and remembered by wife Mildred, children Murray, Thelma, Sheila, Sharon, Janice and families. 12-1p

Coming Events

MARTINTOWN COMMUNITY CENTRE
* * *
Banquet hall available for rental
Tel. 528-4235 or 347-2411 12-1c

GLENGARRY SPORTS PALACE
Tel. 525-3600
THURSDAY, MARCH 21
BINGO
8:00 p.m.
Jackpot $1,200
in 5 numbers
11 regular games at $35
3 regular games at $50
6 specials 50/50
1 Winner Takes All
Proceeds to ADMHA Hockey Team
Note: Bingo played on hard cards using chips
MINIMUM CHARGE $1.00
Reg. Cards 7 for $1.00
15 Cards for $2.00
Specials 7 for $1.00
15 Cards for $2.00 12-1c

IMPALA MOTEL
South Lancaster
WWF
WRESTLEMANIA VII
SUNDAY, MARCH 24th
7:00 p.m.
on our Giant Screen TV
No Cover Charge
* * *
6th Impala
POOL TOURNAMENT
(Singles)
SATURDAY, MARCH 30
Starts at 11:00 a.m.
Entry Fee: $10/player
(No entries after 10 p.m., Friday, March 29)
* * *
EVERY THURSDAY
7:00 p.m.
MINI-POOL TOURNAMENT
$5/entry — Cash prizes
For info call 347-2028 12-1c

Our classifieds work!

BONNIE GLEN
525-3078 or 525-2646
SATURDAY, MARCH 23
Country hoedown with the McConnels and their music and dances — square dance, line dance, toe tapping. Everyone can participate. Every dance will be explained. Taped music. Adm. $5 per person.
SUNDAY, MARCH 24
Flea market, crafts and breakfast
SATURDAY, MARCH 30
Pre-Easter dance, sponsored by Cameron Dancers, traditional music club. Entertainment by Fiddler's Choice.
SUNDAY, MARCH 31 — EASTER
Make your reservations—brunch only, 11 a.m. - 1:30 p.m. $8.45 per person.
DON'T BE DISAPPOINTED—RESERVE FOR EASTER
Refer to ads in classifieds for more details 12-1c

Cards of Thanks

GEBBIE/TERRY — We would like to express our sincere thanks and appreciation to relatives, friends and neighbors for flowers, food and messages of sympathy. Your thoughtfulness has helped to ease our sorrow that life has imparted to us.
—Helen, Gail and family. 12-1p

LEROUX — I wish to thank my relatives and friends for their prayers, concern, visits, cards and gifts while I was a patient in ICU General Hospital, Cornwall and the Glengarry Memorial Hospital. Special thanks to Fr. Cameron, Fr. Dumoulin, Drs. Roman, Bates, McLean and the casualty doctor, nurses, staff, ambulance drivers and pastoral care.
—Mary Leroux,
The Foyer. 12-1p

SAUVÉ — We would like to thank relatives, friends and neighbors for expressions of sympathy, flowers and donations. Also thanks to Morris and Munro Funeral Home for excellent thoughts and service, Rev. Roger Desrosiers, Rev. Raymond Dumoulin, Knights of Columbus, Dr. J. C. Nadeau and nurses at Glengarry Memorial Hospital, J. P. Touchette and Michelle Sauvé for their beautiful singing.
—Rosabelle and family. 12-1p

OUR sincere thanks to you our friends, neighbors and visitors for your kind expressions of sympathy, your visits, mass offerings, and floral tributes at the time of Sister Imelda's death. Also thanks to those of you who brought food to our home and helped serve it after the funeral celebration. Your support in reaching out to us was deeply appreciated. God bless you abundantly.
—Sisters of the Precious Blood,
Alexandria. 12-1p

Lost—Found

FOUND: Doberman male, near Fassifern, March 7. Has collar, no tags, very friendly. Tel. 525-2691. 11-3c

Entertainment

BERRIGAN'S HOTEL
Main St., Lancaster 347-3434
TURKEY SHOOT
FRIDAY, MARCH 22nd
7:00 p.m.
Win yourself a turkey or ham for Easter
* * *
Berrigan's Ist Annual
CAR RALLY
Departure Time 11:30 a.m.
at Berrigan's
ENTRY FEE: $10/car
Spaghetti Feed: $3/serving
Prizes for the top three
EVERYONE WELCOME 12-1c

Articles for Sale

WHITE PINE LUMBER

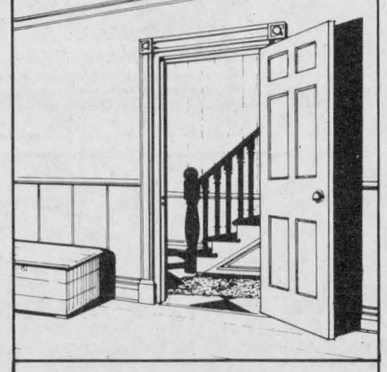

613-525-3040

DOORS - Solid Pine, Cedar, Victorian Screen Doors

PINE PANELLING - Wainscotting, Board & Batten, Bevel Siding

PINE MOULDINGS - Colonial Pattern, Rosettes and Baseboard, Corner Mouldings, Pine Stair Railings - Posts, Spindles

FLOORING - Pine, Oak, Maple and Birch

Cedar Panelling, Exterior Siding and Decking

Ken Alexander, R.R. 1, Alexandria, Ontario

Articles for Sale

CENTRE Liquidation Commercial and Industrial Sale, 17 Ste. Catherine, St. Polycarpe, metal shelves, small island, cabinet, filing cabinet, desk, stacking chairs, locker, safe, conveyor,counters and sinks (stainless); also tables and cake fridges. Tel. 1-514-265-3270. Open from 9 a.m. to 6 p.m., Saturday 9 a.m. to 4 p.m. 47-tf

L and M Guns Reg'd. Firearms bought, sold, traded and repaired. Top quality outdoor cold weather clothing, footwear. Your Browning Dealer for United Counties, R.R. #1 Tyotown Road, between Boundary and Purcell Roads, 931-2010. 24-tf

UNBEATABLE prices on building materials, doors, windows and kitchen cabinets at Casselman Plywood Home Hardware Building Centre. Tel. 613-764-2876. 10-tf

SOURCE Wood Product: Pine and cedar siding, hardwood flooring, cabinet doors, K.D. lumber, Stanley Bostich air tools, wood working supplies, and black walnut seedlings. 111 William St., Cornwall, Ont. 932-5300. 13-tf

WATER softener salt, 40 kg — $9.95. Tel. 525-4116. 51-tf

USED Singer sewing machines wanted. Recent models preferred. Will pay "book value" on all good condition machines. Call 932-6802, 10 a.m. to 6 p.m. 10-4c

ARMY SURPLUS
COMPLETE LINE of
Canadian Forces Clothing & Footwear
MEN'S—LADIES'—YOUTHS'
•GOLACHES, zippered rubber . $15
•BLANKETS, wool ..... $10 to $20
•BOOTS, insulated to —50° ... $39
•TROOPER hats $12
WE BUY, SELL CAR TIRES
OPEN 7 DAYS
525-ARMY 4-tf

HOUSE KITS
REVISED PRICE LIST FOR HOUSE KITS
JANUARY 1991
PRICES FIRM UNTIL JUNE 1st, 1991
#201, 26×36, 2 bedrooms . . . $11,500
#202, 26×42, 3 bedrooms . . . $12,815
#203, 26×42, 3 bedrooms . . . $15,125
#204, 26×42, 3 bedrooms . . . $16,495
#205, 26×50, 3 bedrooms . . . $14,990
#206, 28×60, 2 bedrooms, garage $21,225
#207, 30×60, 3 bedrooms, garage $22,420
#208, 32×58, 5 bedrooms, 2 floors, garage $35,500
#209, 24×30, garage kit 2 doors$ 5,460
#210, 26×44, split, 2 bedrooms $15,250
#211, 30×60, 2 bedrooms, garage$19,700
#212A 35-4 × 35, 2 bedrooms . $19,795
NOTE: 2×6 framing, 6" and 8" insulation, vinyl siding, gyproc, windows and doors, etc. For further information please call:
(514) 264-5533 or 5370
D.N. Racine Inc.
Athelstan, P.Q. J0S 1A0 6-tf

CLASSIFIED
Only $4.00
(20 words)
2nd week 50¢ less
RATES

General Classified — $4.00 for 20 words, plus 10¢ for each additional word.

Births, Found, Graduations, Weddings, Anniversaries (50th and over) will be accepted free, with picture.

Classified Display — 44¢ per agate line. We reserve the right to place all advertising under the appropriate classifications.

Box Numbers — $10.00 per week (includes Box), c/o The Glengarry News, Box 10, Alexandria, Ontario K0C 1A0.

Deadline for advertising: Monday, 3 p.m.

ALL ADS MUST BE PAID FOR IN ADVANCE

OFFICE HOURS
Monday to Friday — 9 a.m. to 5 p.m.

Articles for Sale

SINGER knitting machine for sale, reg. $299.00, only $150. Courses available. Call 932-6802, 10 a.m. to 6 p.m. 10-4c

SINGER Serger for sale. Trims and finishes, seams as it sews. Reg. $629.00, now $399. Call 932-6802, 10 a.m. to 6 p.m. 10-4c

SCHOOL sewing machines for sale with free-arm, built in auto button-holer and blind stitch. From $359 (reg. $499). Call 932-6802, 10 a.m. to 6 p.m. 10-4c

FOR sale: Antique gold chesterfield, excellent condition, $150. Maxville, Tel. 527-2754.11-2p

THE Spruce Lumber specialist at lowest prices. Aspenite 7/16: 3.59, 5/8: 4.99, Plywood 1/2: 9.99, 5/8: 11.99, 2x4x8: 99¢, 2x6x8: 1.45, 2x8 23¢ ft., 2x10 32¢ ft., Melamine 1'': 8.95, shelves: 1.69, white melolite 1/2: 5.95, 5/8: 6.95, panneling: 4.95, oak flooring: 95¢, gyproc: 3.49, Black Joe: 3.25, press-wood 5/8: 1.99, asphalt shingles: 6.95, insulation R20x24: 26.25. Build in spring and save now with our layaway plan. Bundle discount. Lachute, 514-562-8501. 11-2c

FOR sale: 2 pink bridal dresses, sizes 5-6 and 9-10, with headpieces. Tel. 525-1780 after 6 p.m. 11-2p

WASHER/DRYER, stove, refrigerator, mini-washer, apartment dryer, china cabinet, dressers, brass ceiling lamp. Tel. 525-1738. 11-3p

GARAGE doors — 8' wide by 9' high, complete $300; 12-foot aluminum brick, 12-inch by 30-inch metal lathe. Call 525-2493. 11-2p

TREADMILL for sale, 6 months old, $900. Call 525-3584. 11-2p

AN autographed copy of Torches Through the Bush by Ralph Connor along with other books by local authors. Please contact Gordon Winter, Maxville K0C 1To or telephone 527-2888.11-3p

WHITE portable 8-cycle dishwasher. Ask for Maurice, 527-3384. 12-2p

WOOD dining table, 30''x60'', 6 chairs. Tel. 347-2671. 12-2p

PIANO sale! At Brookdale Mall, March 21, 22, 23. Low prices! Delivery, bench or stool included. Worryfree, ready to play. Al's Piano Shop, 932-1825. 12-1p

PHOTOCOPIERS — Ever wanted your own copier and couldn't afford one? One left — Sharp 740 for $500. One Cannon 155 zoom lens, can do color, with cabinet. Reg. $3,500 — now $1,350. Tel. 874-2664. 12-2p

FOR sale: Honda 48'' lawnmower, to fit 350 Honda 4-track. Tel. 347-2935. 12-4p

CEDAR oil plant, oil firing boiler, complete; also chicken cage for 72 hens. Tel. 538-2871.12-2p

DELTA 4'' belt/6'' disc sander, model 31-460c, brand new. Reg. $199.99, only $157. Call ASP, 525-3620. 12-1c

NEW PVC solarium luxurious added living space at sacrifice price, worth $6,000, asking $2,500. To view on-site installation call 528-4946.12-1p

KAYAC one seater, front and back nose bumpers and roll or splash skirt. Used 6 hours. Tel. 525-4550. 12-1p

FOR sale: jogging and ribbing material at $1, $2 and $3 per metre. Call 525-4277. 12-4p

FOR sale: new office desks: 5' — $399, 6' — $489, used 5' — $199, 4½' — $159, electric typewriters — $89, 4 line telephones, $129 each. 3 bicycle stand, $25; utility trailers, $700, tandem dump, $1,800. Tel. 613-525-1642. 12-1c

ATTENTION farmers: improve your weed control by 42% with Amway Spray Adjuvant. Increases corn yield by 16% and helps keep equipment clean. For more information contact Mac Stewart (613) 874-2287 (evenings). 12-2p

AUTO alarm, never been used; easy to install; portable, triple protection technology, $160. Mac, 874-2287. 12-1p

PHOTOCOPIER Xerox 2600; peatmoss 4 cu. ft., $4.95, 6 cu. ft. $6.95; pro mix 5.5 cu. ft., $14.95. Tel. 347-2237. 12-1c

1966 Glengarry Old Tyme Fiddlers 1991 25th anniversary tapes, featuring many of your favorites. Contact any member or call 524-5591 or 527-2101. 12-2c

COLUMBIA lawn tractor, 16 h.p., twin cyl. 44-inch mower, excellent condition, price $2,000 firm. Tel. 347-2815 evenings. 12-1p

R. McLAUGHLIN ANTIQUES
Hwy. 34
(1/4 mile north of Lancaster Village)
Reopened for the season.
Dining room sets; china cabinets; bookcases; dressers; tables; desks; dishes; wicker; and used appliances.
Antique reproduction, new and used furniture. OPEN DAILY 10-4c

Vehicles

Seguin Auto Sales
(Dalhousie Mills)
- *Used Cars & Trucks*
- *Buy - Sell - Trade*

347-3291 13-tf

HIGHLAND MOTOR SALES
(MAXVILLE) LIMITED
1987 Toyota 4-runner, 5-speed, AM/FM, running boards, stripes, a real good deal
"GREAT IN-STOCK SELECTION" 12-1c
527-2735 or 347-3950

GILLES AUTO
SERVICE & SALES
QUALITY USED CARS & TRUCKS
'88 Cavalier Z24, V-6, 5-spd
'87 Excel, 4-dr., 4-cyl., auto.
'87 Charger, 2-dr., 4-cyl., auto.
'86 Chevette, 2-dr., 4-cyl., auto.
'86 Nova, 4-dr., 4-cyl., 5-spd
'86 Regal Ltd, 2-dr., loaded
'81 Phoenix, 2-dr., V-6, auto.
'88 Chev full size pick-up, 7-cyl. auto.
'86 GMC S15 pick-up, V-6, 5-spd, cab
'86 Ram 50 pick-up, 4-cyl., 5-spd, cap
WE SERVICE ALL MAKES!
MacEWEN PETROLEUM INC.
Highway 34, Green Valley
525-2997 12-1c

Marine

MINT condition boat, motor and trailer, Princecraft 14.5 ft. by 72 in. wide boat 30 h.p. Evinrude, EZ loader trailer, Call after 5 p.m. 525-4459. Can be seen at 236 Main St. South. 12-3p

Vehicles

1988 Chev Beauville van, 8 passenger, heavy duty, fully loaded, trailer package, only 70,000 km. Priced to sell at only $14,975 (safetied) balance extended warranty. Tel. 525-3840. 10-3c

CARRIERE SALES
358 Main N., Alexandria
(At The Tracks)
525-5213 or 525-2727

SPECIALS
Your Choice
only $2,995
Safety & GST included
1985 Mercury Lynx, 2-dr., 4-cyl. standard, radio, like new
1982 Buick Century, 2-dr., V-6, auto, PS & PB, AM/FM cassette, very clean
1980 Olds Cutlass Calais Supreme, 2-dr., 92,000 km, well equipped, mint
Many more vehicles at low prices
BUYING, SELLING, TRADING DAILY 12-1c

RENT TO OWN
P81—1990 Crown Vic LX fully loaded V-8 automatic $530/month
P112 1990 Tempo L 4-dr., auto, A/C cass. $275/month
90-063 1990 Tempo L 4-dr., auto, A/C cass. $283/ month
90-011 1990 Tempo L 4-dr., auto, A/C cass. $283/month
89-112 1989 Escort LX 4-dr., auto, A/C cass.$248/month
89-154 1989 Escort LX 4-dr., auto, A/C cass. $248/month
91-027A 1988 Crn Vic 4dr., V-8, A/C cass. $344/month
90-092A 1987 Accord 4 dr., Exi, 4A, loaded $378/month
P84A 1987 Topaz 4-dr., auto, A/C, cass. $255/month
P68B 1987 Tempo 4-dr., auto, cass. $262/month
90-069A 1987 F250 Super Cab, diesel, auto, air, cruise, plus 12' fully loaded travel camper. Mortgage this unit up to 180 months $567/month or mortgage this unit
P116 1988 F350 Crew Cab, V-8, 5-speed manual, real work horse $294/mo.
91-005B 1989 Ranger Custom, 5-speed, V-6, cap, running boards, 2 complete sets of tires $315/month
91-022A 1988 E250 Super Van, V-8, auto, stereo $329/month
Monthly payments based on 3 to 4 year financing terms on approved credit without allowances for trade or cash deposits. Payments do not include applicable taxes or lic.
"AN EXPERIENCE IN SATISFACTION"
GLENGARRY
Ford-Lincoln-Mercury
Hwy. 34 South, Alexandria
525-3760 or 347-3780 12-1c

SPRING SPECIALS
on our
LOW MILEAGE UNITS
With Safety Checks
1990 CHEV LUMINA VAN
7-passenger, fully loaded, 38,000 km, stock #2263A
$18,500
'89 Toyota 4-Runner, fully loaded, auto
'89 Toyota pick-up 4 × 4, extra cab, 5-spd., very well equipped SOLD
'88 Toyota Corolla wagon, 4-dr., well equipped
1988 TOYOTA COROLLA SR-5, 2-dr., 5-speed, only 61,500 km
$9,300 safetied
87 Pontiac 6000 LE, 4-dr., fully loaded
'86 Toyota pick-up
'86 Toyota Utility Van, auto, low mi.
'85 Toyota MR-2, 5-spd., sporty
'85 Mercury Topaz, 2-dr., auto, very low miles
'84 Camry, 4-dr., 5-spd., well equipped
'84 Corolla, 4-dr., auto, well equip'd
'83 Chev Celebrity, 4-dr., auto., low miles
AS-IS SPECIALS
'86 Ford Ranger
'86 Ford Aerostar van XLT
'85 Buick Century
'84 Honda Accord
'84 Nissan Kingcab
'77 Mustang
SEAWAY TOYOTA
The promise of something better.
1515 Pitt St., Cornwall
932-1106 12-1c

Vehicles

'85 Dodge Charger, auto. trans., PB,PS, AM/FM cass., with sunroof. Call 525-1601. 12-1p

1984 Camaro, AM/FM cassette, good condition, new paint job, 6-cyl., 170,000 kms., clean interior, lady driven. As is $5,500, n.e.g. Tel. 874-2232. 12-2p

1980 Yamaha special 8500 - $1,000; 1979 Oldsmobile $400; 1979 Monte Carlo $800; Welese jeep with front-end loader $800; 2 utility trailers, $250 each. Tel. 525-4129. 12-2p

1984 Olds 88 Royale, 4-door, 5-litre, 4-speed automatic, AM/FM cassette, cruise, tilt, etc. New radials. Excellent condition. Certified $3,800. Please call 937-0201. 12-2c

1979 Chevrolet 4x4, automatic, new engine, 10,000 miles, body needs repair. Contact: Lloyd Cross, L'Orignal, Ont. Tel. (613) 675-4697.12-tf

'88 Topaz, 5-spd., p/s,p/b, air, am/fm, 30,000 km, must sell fast. Tel. 525-1247 after 5 p.m.12-1c

1982 Monte Carlo, T-roof, PS, PT, PB, cruise control, V-8, 267, Craig sound system and mags, $3,000 safetied. Tel. 525-3446. 12-1p

1986 Oldsmobile, 93,000 kms, excellent condition, $4,500. Tel. 525-4206 evenings. 12-1p

1978 Honda Accord, 2-door, $600 or best offer. Call 874-2870 or 514-764-3672. 12-1p

1979 Chrysler Lebaron, in good working condition, 4 new tires, $500. Call 347-7532 after 5 p.m.

1987 Celebrity, auto, air conditioning, cruise control, AM/FM stereo, 81,000 km. Asking $5,800 with safety, no GST. Tel. 525-1237. 12-3p

1981 Pontiac Parisien Brougham, fully loaded, excellent condition. Call Leo Leblanc 525-1827 after 5 p.m. 12-1p

1980 Buick Regal, safetied. Tel. 347-2245.12-1p

1989 Cutlass Calais, blue, 2-door, ps, pb, cruise, tilt, auto, 4-cyl., only 22,300 km, asking $11,800, no GST, call 525-1959 or 5141. 12-1p

1974 Volkswagen for sale. Tel. 525-2480. 12-2p

1982 Chevrolet S10 pickup, PS,PB, AM/FM cassette with cap, asking $3,750 or best offer. Call 525-1361 or 525-3429. 11-2c

CAMPING trailer, 17'', hardtop, all equipped, asking $3,000. Tel. 525-4876. 11-2p

TROTTIER SALE CENTRE
USED VEHICLES
CARS & LIGHT TRUCKS
WARRANTY AVAILABLE
1988 Chrysler Lebaron GTS, 4-dr., well equipped
1988 Pontiac Tempest, 4-dr., auto., air, only 50,000 km SOLD
1988 Dodge Caravan LE, 7-pass., fully equipped, air incl. bal. of warranty
1988 Pontiac 6000 LE, 4-dr., auto. air
1987 Ford Mustang, 5-spd. man., PS & PB, AM/FM
1987 Chrysler Lebaron, 2-dr., well equipped, air cond. low mi.
1986 Mazda 626, 4-dr., auto, PS & PB, AM/FM, etc.
1986 Sunbird, 2-dr., 5-speed man., AM/FM cassette
1984 Citation, 2-dr., auto, PS & PB, radio
TRUCKS
1987 Chev S-10
1987 Chev S-10, V-6, auto, extended cab, air, well equipped
525-1925
Hwy. 34, South Alexandria

Gerard Poirier Auto Sales
Glen Sandfield, Ont.
With Safety
'87 Ford Tempo, 98,000 km, stand. A-1, 4-dr., air, $3,500
'86 Merc Topaz GLX sport, 131,000 km, stand., 2-dr., loaded $2,600
'86 Topaz, auto., 4-dr., 100,000 km, $3,200
'85 Ford Tempo, 100,000 km, auto. 2-dr., air, loaded, $2,700
'85 Honda Accord LX, 145,000 km, stand., ex. cond., 4-dr., sunroof $4,500
'85 Mazda 626, auto., 4-dr., $3,700
'85 Acadian, auto, 65,000 km, 4 new tires, $2,500
'84 Merc Lynx stationwagon, 106,000 km, auto, new paint, very clean, $2,400
SPECIAL OF THE WEEK
'87 Pony, standard, 54,000 km
one owner, some surface rust
$1,200
Tel: 874-2440 12-1c

Pets for sale

FOR sale: mixed Collie, 18 months, yellow, good with children, well trained, neutered male. Tel. 524-5328. 12-1p

LEIN KENNELS DOG OBEDIENCE CLASSES
Martintown Community Centre
REGISTRATION, MARCH 25
7 p.m.
info:
BEV—678-2553
PIERRE—938-1986 12-1c

DOG GROOMING
Pick-up and Delivery Service
"12 YEARS EXPERIENCE"
Call for appointment now
LORREQUER KENNELS
678-3626 12-4c

Farm Machinery

FOR SALE
1—1038 automatic
New Holland
bale wagon pick-up, 105 bales, in excellent condition, will take cattle on trade.
Tel: 937-3338 11-2p

Best Buys in Used Equipment
MARCH SPECIALS
—IH 784, 4-wd, loader
—Case 2870, 4-wd, tractor
—Case 1070, cab, 12-spd, PS
—Case IH 7130, 4-wd, 24-spd. 775 hrs.
—Case 1410, 12-spd, PS
—JD 8250, 18x7 grain drill
—McCormick 16x7 grain drill
—Ford 4 row planter
—Glencoe 9 shank soil conserver
—Turnco 13' packer
—MF 50A loader/backhoe
—Case 580C loader backhoe
—16.9 x 28 take off tires
SPECIAL FINANCING AVAILABLE
Marleau Garage
St. Bernardin, Ont.
678-2033 Fax #678-2923
case IH

MAXVILLE
Farm Machinery Ltd.
Mon. to Fri. 7:30 a.m. to 5 p.m.
Saturday 8:00 a.m. to 12 noon
Ford FORD NEW HOLLAND
SALES
SERVICE
PARTS
KVERNELAND DION
COME JOIN US AT OUR
OPEN HOUSE
TUESDAY, APRIL 9th
NEW FORD TRACTORS IN STOCK
1920 4wd 8210 4wd, cab
4630 2wd 7710 2wd, cab
USED TRACTORS
MF65 with loader SOLD
MF 135, rebuilt motor
MF 202, gas, loader
IH 624 2wd, new clutch
IH 350 2wd
Ford 6610 2wd, clean
Cockshutt 1750, 2wd, good
AC D14 2wd
USED EQUIPMENT
NH 477, 7' haybine
NH 479, 9' haybine
NH 488, 9' v.good
Heston PT-10, 9' haybine
Case 555, 9' haybine
Ford 535 haybine, 9'
NH 268 baler
NH 270 baler
NH 273 baler
IH 430 baler
Massey 120 with thrower
NH 850 round baler
George White cult., 10'
IH cult., 16' 3pt
JD N1610 chisel plow
Bush Hog, 10' disc
Keewanee, 12' disc
IH C44 drag disc
Lely fert. spreader
Boghall fert. spreader
NH 717 ''S'' harvester dir.cut
NH 770 harvest pick-up
JD 35 harvest PU, 2-row
Ghel 680, 2 row
JD 4-row, corn planter
JD 2-row corn planter
IH 4-row planter
NH 680 manure spreader
NH 328
NH 513
JD 40
Massey 110
Ford plow 3 × 14, 3 pt
Fiskars plow 3 × 14, 3 pt
Kvern L. plow 3 × 16, rollover
Kvern L. plow 3 × 12, 3 pt
Kvern L. plow 3 × 16, 3 pt
IH 700 plow SM 4 × 16
IH 720 plow SM 5 × 16
Used balers, haybine Harvesters for parts
We have installed a PROPANE FILLING STATION for your convenience
Highland Road, Maxville
527-2834 12-1c

Pets for sale

Poultry-Livestock

I buy (meat) horses. Call collect, 1-613-678-3120. 8-8p

REGISTERED Holstein bulls, Blackstar born March 1990 and a Michael born May 1990. From a classified, tested and Leukosis free herd. Cory and John Van Sleeuwen, 347-2757 or 347-7550. 11-4p

PUREBRED polled Hereford yearling bulls. A good selection of leading North American bloodlines. R.O.P. tested. Tel. 678-3635.11-5p

Farm Machinery

TWO horse trailer, tag-along, ramp, elec. brakes, 7 ft. high, $2,000. Tel. 525-5005, ask for Ann. 11-2p

FOR sale: 2 Surge Tru-Test milk meters; 8 Houle water bowls, like new. Tel. 347-7701. 12-1p

SUPER DISCOUNTS ON USED EQUIPMENT
USED TRACTORS
1—Ford 3000, gas
1—MF 690 with cab
1—MF 2705 with cab
1—MF 2745 with cab
1—JD 2750, excellent cond.
USED MACHINERY
1—Heston PT-10 mower/cond.
1—NH 158 tedder
1—NH 254 rake/tedder
1—Gehl 99 forage blower
1—Gehl crop chopper
1—Coop crop chopper
1—IH 175 swather
1—NH 718 harvester
1—NH 737 cutter bar
1—NH 320 baler
1—NH 707 hay pick-up
1—MF 10 baler
1—MF 120 baler
1—NH 275 baler
1—IH 430 baler
1—JD rake
1—MF rake
1—MF 81 mower cond.
1—A/C manure spreader
1—IH hay conditioner
2—NH 310 balers
1—NH 479 haybine
1—NH 488 haybine
1—JD 1209 mower/cond.
1—A/C mower cond.
1—Ford 150, 3 × 18 plow
1—Fiskar semi-mount 4 × 18
1—IH 915 combine with 6-row corn head
1—1985 GMC pick-up
Ford FORD NEW HOLLAND
FERNAND CAMPEAU et Fils Inc.
KVERNELAND
After the sale . . . it's the service that counts!
Open: Mon. - Fri. to 5:30 p.m.
Saturdays 8 to noon
Dalhousie Station
514-269-2737 12-1c

Ford FORD NEW HOLLAND
TROTTIER FARM EQUIPMENT LTD.
Hwy. 43, Alexandria
Tel. 525-3120
FORD & NEW HOLLAND
Authorized Sales & Service
WATCH FOR OUR
ANNUAL OPEN HOUSE
THURSDAY, APRIL 11
Watch For More Details
LARGE CHOICE OF NEW FORD TRACTORS
From Ford 1220 up to Ford 8210 in stock
Ford 3930 and 4630
Ford 4610 SOLD with loader
LOW INTEREST EXTENDED
See Us For Details
USED TRACTORS
1—Ford 3910 (coming soon)
1—Ford 4100 and loader (coming soon)
1—Ford 3000
1—MF 3165 with ind. loader
1—IH 350, gas
1—Fordson Major
1—Massey 30
1—IH 275
1—Neufield 465
NEW HOLLAND
Good choice of spreaders
SELECTION OF PLOWS
New and Used
Excellent selection of
New and Used wagons
Zero Grazers
WOODSPLITTERS
3 pth, hydraulic
Good Supply of Loader buckets custom fit to your loader.
SPECIAL PRICE ON 20 LITRE PAIL OF 10W-30 OIL
GOOD SUPPLY OF GENUINE FORD PARTS OIL, FILTERS, ANTIFREEZE AND BATTERIES FOR SPRING WORK
NH PARTS IN STOCK
CHOICE USED EQUIPMENT
BUSINESS HOURS
8 a.m. to 5:30 p.m.
Sat. 8 a.m. to 12 noon 12-1c

Poultry-Livestock

SIMMENTAL purebred heifers, tan and white, excellent Simmental genetics. Ready to breed in June or July, $900 each. C. Van Drunen, 525-2574. 11-4p

REGISTERED Belgian mare, 7 years, 17 h.h., broke to harness, $1,500 or will consider trade for riding horse. C. Van Drunen, 525-2574. 11-4p

SIMMENTAL purebred bulls, ROP tested and home raised, 4 to 6 generations of Simmental A.I. breeding. C. Van Drunen, 525-2574. 11-4p

AYRSHIRES, fresh or springing, from good record dams. Tel. 346-2321 or 984-2455.12-2p

HEIFERS for sale: Simmental open and bred heifers. Contact Lloyd Cross, L'Orignal, Ont. (613) 675-4697. 12-tf

BULLS for sale: Simmental breeding age bulls for sale. Contact: Lloyd Cross, L'Orignal, Ont. (613) 675-4697. 12-tf

GREY Appaloosa horse, 15 hands, horse cutter/sleigh and single harness and saddle. Ask for Maurice, 527-3384. 12-2p

FOR sale: 10 beef cows, choose from 20. Tel. 933-5831. 12-3p

GOAT kids for sale, bucks and does, Nubians, Faanens, and Alpines purebreds. Tel. 528-4959 and 525-4402 after 8 p.m. 12-1c

APRIL 1st. Box stall available, Thistletail Stables, excellent facilities, indoor arena, lessons, C.E.F. Steward, Margaret Dalby, Tel. 874-2752.12-2p

WANTED to buy: beef calves, 400 to 600 pounds. Tel. 874-2589. 12-2p

PUREBRED Holstein springers, due in March. R. & R. Villeneuve, 527-5264. 11-2p

Farm Produce

HAY for sale, first cut, no rain, mixed legume and grass. Tel. 528-4725. 9-4p

FENCE posts for sale. Tel. 527-2149 evenings. 10-4p

OATS for sale and second cut hay. Howard Noble, Tel. 874-2946 after 6 p.m. 10-3p

GOOD quality square bales of hay (1,000), mixture of timothy and alfalfa, first cut, no rain, must be seen. Tel. 525-2650. 10-5p

FOR spring planting. Barley - oats - spring triticale, timothy and buckwheat seeds. We do custom cleaning. Still available sunflower for birds. Bert Beaudette, 527-5485. 11-5p

4x5 foot round bales of first cut grass hay for sale. Tel. 525-3409. 11-3p

GROUND feed, shelled corn, barley, oats, wheat, mixed; $8 per hundred lbs. Your bags. 9 a.m.-5 p.m., closed Sunday. George Crites, 527-5393. 11-4p

DRY hardwood for sale (firewood). Call after 6 p.m. — 874-2547. 11-3p

OATS, $8 per hundred, cleaned for seed $8.25, bring bags. Bruce McDermid, 538-2320. 11-3p

OATS for feed, $6.59 per hundred, cleaned oats for seed, $7.50 per hundred. Tim and Darrin Laplante, Tel. 931-3191. 11-4p

GREEN mix stove wood for sale. Tel. 525-1912. 12-1p

TIMOTHY, alfalfa hay for sale. Tel. 525-3809. 12-1p

ROUND bales of hay, 4x4. Call 525-3749.12-1p

GOOD quality oats for feed, $7/100, excellent quality Ogle oats, uncleaned $8/100, excellent quality Donald oats uncleaned $9/100. In your bags. Kitlan Farms, Jack Kitchen, River Road, Martintown, 528-4240. 12-6c

FOR sale: fence posts, 3 sizes, wagon rack, 21 feet long. Tel. 347-2352. 12-3p

HAY for sale, second cut alfalfa, square bales, no rain. Tel. 524-5328. 12-1p

STRAW for sale. Tel. 525-2480. 12-2p

800 good quality square bales mixture and alfalfa hay; also oats for sale, $6.25/100. Tel. 525-2513 after 6. 12-2p

FREE CHICKEN MANURE
Available all year-round
Telephone
(514) 269-2745
after 6 p.m. 12-4p

Wanted

WANTED: Looking for Martin acoustic guitar, in good condition. Please call 525-4259 after 6 p.m. 11-2p

WANTED to buy: used baby carriage, good condition. Tel. 347-7581. 11-2p

SMALL farm wanted with barn, approximately 25 acres, near Alexandria preferred. Tel. 514-458-2620. No agents please. 12-4p

LOOKING for a ride from Alexandria to Cornwall, Monday to Friday. Call after 6 p.m., 525-4496. 12-2p

Garden Centres

Gauthier's Greenhouse Garden Centre
COMPLETE GARDEN CENTRE
EASTER PLANTS
Gift Certificates
Trees, Perennials, Evergreens, Shrubs
RR #1, CURRY HILL 9-tf
MasterCard 347-2237 VISA

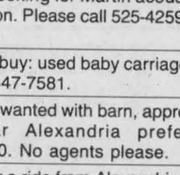

MARLIN ORCHARD & GARDEN CENTRE
OPEN
9 a.m. - 5 p.m.
7 DAYS A WEEK
Hwy #2, 2 km west of Summerstown Rd.
931-1213 11-tf

RE/MAX®
cornwall realty inc.
TIME SQUARE
108-2nd St. West
938-8100
Above the Crowd!®

COUNTRY STYLE

KING'S ROAD St. Andrews West, 80 acres mostly fenced, large barn, machine shed, creek, only $49,000.
HWY 138 NORTH nicely renovated 1872 sq. ft., 2 storey, built-in appliances. asking $99,900.
$28,000 3 bedroom house trailer. Beats renting.
HOBBY FARM 9th Conc. W., modern 3 + 1 bdr brick bungalow, inground pool, garage, 20 acres fenced, mixed bush. Vendor will hold 1st mortgage at 10%.

BUILDING LOTS

VILLAGE building lot includes 24'x24' garage with 200 amp service. Asking $24,900.
CTY RD 18 A good one with drilled well and driveway installed. Asking $16,900. Vendor will finance at 10%. Don't wait for spring.
Please call "The Country Connection" Carson Chisholm, associate broker Remax Cornwall Realty Inc. 938-8100, res 937-0201 12-2c

Real Estate

ROYAL BANK
BANQUE ROYALE

MORTGAGE RATES
1 year = 11.00%
2 years = 11.50%
3 years = 11.50%
4 years = 11.50%
5 years = 11.50%
Call us 613-525-3885
or 1-800-267-2452
*Rates subject to change without notification 10-1c

Real Estate

LANCASTER HEIGHTS
COUNTRY LOTS
$14,000 to $18,000



Come and enjoy the peaceful atmosphere of the Heights. Call today for our site map and price list. We are located in the Township of Lancaster and adjacent to the Quebec border.
Mike Samson, Sales Manager 613-347-2476
Evenings & Weekends 613-874-2612 6-tf

Real Estate

Jardins ALEXANDRIA Gardens
"CONDOMINIUMS"



Corner of Boundary Rd. & Tonia St.
ONLY 2 UNITS LEFT!
CALL TO VISIT ANYTIME
JEAN-PAUL TOUCHETTE 525-2417
MICHEL BONIN 632-9919
RITA RAVARY 632-6632
RAVCO DEVELOPMENT CORP.
1, Main St. E., P.O. Box 672
Hawkesbury, Ontario
K6A 3C8 4-tf

R. Vaillancourt
REAL ESTATE - IMMEUBLES
TEL 613-525-3419 • 405 Main St. S, Alexandria

Doug Baxter	525-1939	E. Vaillancourt	525-3641
Rene Jeaurond	525-3202	R. Vaillancourt	525-3419



PRICED TO SETTLE ESTATE! Quality built 3 bedroom, 3 baths, brick bungalow, formal dining room, living room, main floor laundry room, full basement, garage, mature trees & lots more. MLS **BARGAIN AT ONLY $109,900 (like new)**



TRY YOUR OFFER! Close to border, new 3 bedroom bungalow, 2 baths, main floor family room with fireplace, ash kitchen cupboards, full basement. This home is secluded and private on this 1.4 treed acre lot. **IMMEDIATE POSSESSION**

THINKING OF BUILDING?? CLOSE TO BORDER... For seclusion...privacy...2300' road frontage...excellent southern exposure..Over 32 scenic rolling partly treed acres which offers a beautiful building site. TO SETTLE ESTATE...BARGAIN...ASKING ONLY $26,900.

WESTLEY'S POINT... Year round 2 bedroom winterized)1074 sq. ft.) home, carport, lakeview with water rights. MLS PRICED AT ONLY **$67,000.** Immediate possession.

ALEXANDRIA AREA, LAKEVIEW 3 bedroom stone front home, garage, over 3/4 acre lot. This home has an excellent country setting. MLS PRICED TO SELL.

REALTY WORLD™
FOUR ACTION, 936-0909
WE GET RESULTS™



NORTH LANCASTER
Beautiful wooded property, 11 1/2 acres of country property with your own cross country ski trails. Large 4-bedroom, 2-storey home, 2 baths, fireplace and main floor playroom. Must be seen. Now reduced. MLS $85,000



WILLIAMSTOWN
Some new, some old. That's what you'll find in this four bedroom 2,500 sq. ft. home. Formal dining, new family room with fireplace, and much more. Asking $114,900.



SUMMERSTOWN STATION
Century home in beautiful condition, featuring over 2,400 sq. ft., 5 bedrooms, formal dining room, solid brick exterior, large lot 106'x140' and much, much more. Reduced $84,900.



SHARON LANCASTER
Sales Representative
347-2084



DALHOUSIE MILLS
Your golden opportunity to own this beautiful 3-bedroom bungalow overlooking the Delisle River. Featuring rec room, dining area, garage and well, landscaped lot. Now reduced to $79,900. Open to offers.

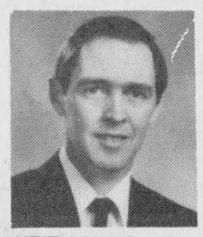

KEITH MacCUAIG
Sales Representative
932-2013

THE RESULTS PEOPLE.™
Each office is independently owned and operated

ROYAL LEPAGE
Real Estate Services Ltd. Realtor
9th Road West, Green Valley, Ontario K0C 1L0
1-613-525-4163

OPEN HOUSE
SUNDAY, MARCH 24th
2 - 4 p.m.



MAXVILLE AREA: Quality built LOG home — 37 acres with a pond. Open concept with majestic stone fireplace.
Directions: Hwy 43 west to Bender Road, north 2 km, watch for signs.
Diana Macaulay 347-7757

CREG QUAY: This perfect retirement 2 bedroom home is the only one at this very affordable price of $112,000. An adult community with all of the benefits. Diana Macaulay 347-7757
NEW LISTING: 125 acre HOBBY FARM, Lochenvar Rd. off Hwy 417. 2 storey log 8 room home, horse stable $113,000.
OUTSKIRTS ALEXANDRIA: Mini farm, 36 acres, modest home, very good barns with 40'x100' riding arena $85,000.
GLEN ROBERTSON RD. small greenhouse with duplex. Live in one and rent the other to assist with mortgage payments. $110,000.
RIGAUD RIVER: 18 acres, 3 bedroom home, new windows and siding, good barns on paved road east of Dalkeith. $69,500.
FOR SALE OR RENT with option: Mobile home, 2 bedroom, east of Dalkeith, $22,000.
4-PLEX, CORNWALL needing some upgrading $115,000.
BUILDING LOTS: Kenyon Dam Road, outskirts of Alexandria 5 to choose from $13,000. to $16,000. New homes erected in area.
COMMERCIAL LOT: Hwy 34 south of Alexandria 260'z370' with drilled well and septic system.

Robert Poirier	Gisele A.F. Sauvé	Diana Macaulay
525-3857	525-4163	347-7757

SAUVÉ REAL ESTATE LTD
39 MAIN N
ALEXANDRIA

All our listings are on multiple listing service (MLS)

SAUVÉ REAL ESTATE LTD

HOMES
HOBBY FARMS
& DAIRY FARMS
RECREATIONAL LAND
COTTAGES
VILLAGE HOMES
10 QUALIFIED SALES PEOPLE
525-2940

50 ACRE HOBBY FARM close to Alexandria...Almost new 2 storey home tastefully finished plus log guest house and duck pond. Asking $149,000.



Margaret Mosher
525-2453



SOMETHING FOR EVERYONE! Large 35'x15.6' detached garage and workshop for dad. Oak cupboards, Jen-air stove & built-in oven in kitchen for mom. Quiet street & nice back yard for children. House of white brick, nicely landscaped, fireplace in living room. Come see! Alexandria $83,900.
"TWO FOR THE PRICE OF ONE!" Century home, center of Alexandria, apartment at rear for income. asking $65,000.
WRAP-AROUND DECK! Pool in center, of course! Bright 3-bedroom bungalow, large garage, 5 minutes from Alexandria. $99,900.
LOG HOME with lots of restoring potential, 5 bedrooms on large corner lot in Village of Dunvegan. Only $43,500.
PARADISE LOST! 175 rolling acres secluded wih Beaudette River running through. 4 bedroom home, great barn, "Breathtaking" $199,900.
35 ACRES OF LAND, half wooded, hydro in. Asking $32,000.
LOOKING FOR LEISURE?...RECREATION? This large lot east of Lancaster is the place to build...Access to Lake St. Francis. Asking only $22,000.
TAKE A WALK...OR JUMP IN THE LAKE...access to Lake St. Francis. 3 bedroom bungalow, large garage, guest house too. Asking only $97,000.
138 SCENIC ACRES....with modern 3 bedroom bungalow, dairy barn, pond, bush. Secluded....only $115,000.
LITTLE DANDY! In quiet village of St. Raphaels cosy 2 bedroom bungalow. Asking $29,000.
DISTINGUISHED HOME...etched in elegance, 2 storey, 5 bedrooms, third storey attic, formal dining room, original mouldings, trim, bannister, stained glass windows, pool, barn, private RARE...$144,900.
NEAT AS A PIN!...Maintenance free 3 bedroom bungalow on large lot, close to everything, Green Valley. Asking only $69,900.
Call Margaret Mosher 525-2940 (office) 525-2453 (res.)



COMMERCIAL PROPERTY in Alexandria. Approx. 8000 sq. ft. building on large lot at south end of town. Large parking area, property has many possibilities. Call me today. Ernie



Ernest Sauer
(613) 525-2413



JUST LISTED: East Boundry Rd., Alexandria. Excellent house, 4 bedrooms. I will be proud to show this home to you. Call Ernie, please.



BEAUTIFUL COUNTRY HOME, 6 bedrooms, formal dining room, living room, swimming pool, come and see it. All on 125 acres!
EXECUTIVE HOME on 12.6 wooded acres. Excellent location near border, 4 bedrooms, fireplace. Your dream home. Call Ernie.
1 ACRE LOT on Conc. 1 (Little Russia Rd.)
FARM NEAR ST. ANNE DE PRESCOTT: 100 acres of good land, 35 acres tilled, large dairy barn in 1983 (ties 84-head) slurry store, silo with unloader, good home. River crosses property.
RESTAURANT & MARINA, excellent on 23 acres. Call now.
ALEXANDRIA, commercial lots, approx. 30,000 sq. ft. on MacDougald near railway station.
WATERFRONT IN CURRY HILL: Million dollar view of Lake St. Francis. 3-bedroom home, boathouse, must be seen. Priced to sell. Call today!
DAIRY FARMS, ORCHARDS, CASH CROP FARMS AND BEEF FARMS AVAILABLE. Call today.
COMMERCIAL SITES, development land, investment properties.
ON ALL OF THE ABOVE and many more properties that I can offer you call Ernie Sauer, (613) 525-2413 or 525-2940 and don't forget to ask for me by name.



DALKEITH: Hot off the Press! Tip Top Shape! It's what you call different! Just a little bit prettier than so many! It's a bright sparkling clean 3 bedroom home, 1-4 pce bath & 1-2 pce bath & much more. For info & showing, don't delay, call today! Liette Ricard.



Liette Ricard
347-2793

NEW ON THE MARKET: Greenfield $22,900. Cozy for a couple! Neat 2 bedroom home on a well landscaped lot. Has 60 amp service, drilled well is not connected to the house & no plumbing. For info ask for Liette Ricard.
COUNTRY PROPERTY—GREEN VALLEY $79,900. Spotless! Brick & stone bungalow with carport. 2 + 1 bedroom on a 30,000 sq. ft. lot. Try your offer.
LANCASTER TWP: $146,900. Hilltop location! Century farm house (1900 sq. ft.) garage, barn, etc. on 43 rolling acres.
VILLAGE OF MONKLAND: $62,500. 3 bedroom home (200 amps) L detached garage on 70 acres.
WILLIAMSTOWN: HOBBY FARM $109,900 3 bedroom home, 200 amps, L detached garage on 70 acres.
GREEN VALLEY: $58,900. Cute 2 or 3 bedroom home, detached garage, shed, on a 20,000 sq. ft. lot. Ext. finish is maintenance free! Must be seen.
MAXVILLE AREA, 100 ACRES HOBBY FARM ($135,000) 2 houses, barn & sheds, etc. Tree plantation, maple & tamarack & mixed bush, pond. For showing call Liette Ricard.
ALEXANDRIA: Attn investors, asking $78,900. 3 apt. building, poss. income $11,700. Try your offer!
SOUTH LANCASTER! Priceless waterfront! Lake St. Francis $159,000, 3 bedroom cottage on a good size lot. For showing call today, Liette Ricard.
NEW ON THE MARKET! Lochiel $74,900. Paved road, 150 acre parcel of which approx. 100 acres workable, 35 acres maple bush, balance is pasture. SOLD
LAND — 1 KM EAST OF ALEXANDRIA ($79,000) 147 acres of which apoprox. 90 acres could be cultivated, balance is pasture & bush.

COUNTRY LOTS

COUNTY ROAD #19 near St. Raphaël's good building lot 125x350 feet, asking $17,900.
GREEN VALLEY AREA: 2 high building lots 209 ft. x 300 ft. Asking $18,500 ea.
MARTINTOWN AREA: Chapel Road, 1 acre building lot, bargain at $12,500.

ALEXANDRIA

7 serviced lots, asking $29,900 each.
FOR INFO. & SHOWING on these or for any of your real estate needs don't hesitate to call me. I will gladly meet with you.
Liette Ricard, rep. S.R.E. Ltd., off. 525-2940, res. 347-2793, pager 525-1105.

EXECUTIVE HOME, 3412 sq. ft., 2 storey, separate spa bldg. finished cedar 25 ft x 24 ft. inground pool with thermo heating pump, medium size barn, rolling land, some underground tiled, some hardwood bush, also plantation.



Germain Glaude
Res. 525-1536
Bus. 525-2940

NORTH OF CURRY HILL RD. intersection Cty Rd 18, 340, very well renovated home with solar heating, very important for energy saving—60 acres tile drained land with river running in center. $169,000
2 MILES WEST from Alexandria, 5 acres land overlooking Loch Garry Lake, very picturesque with brick split level bungalow, also medium size barn, $98,900.
AT FASSIFERN, 100 acres with plantation repairable home and barn.
FOR SOMEONE who needs a new home in North Lancaster built on a hill, carefree bungalow, 199,000
CTY LARGE BUNGALOW, 1260 sq. ft. fieldstone exterior, finished basement, large lot with fruit trees. New garage 32'x28', well priced. $99,500
6 APT. BLDG in Alexandria, also different good homes and commercial properties.
INDUSTRIAL WORKSHOP used now for professional cabinet making. Modern machinery, delivery truck and plenty of storage. Well priced at $59,900.



MAXVILLE: 2 year old executive split level, 1780 sq. ft., kitchen, dining room, living room, family room, 3 bedrooms, 3 bathrooms, double garage, detached workshop. Call Doug for more details.



Doug Arkinstall
527-5435

MOOSE CREEK: Hobby farm, 120 acres, some bush, stream, good farm land, some tile drained, 4 bedroom, 2 storey brick home, barn and shed, $149,000.
JUST LISTED: West of Plantagenet on Hwy 17, 23.8 acres some reforestation, small shed.
LAND:
36 acres tile drained $30,900.
25 acre mature DOMTAR plantation $38,000.
BUILDING LOT: 1.5 acres south of Maxville, well drained, $16,900.
WOODED LAND—35.5 acres, $17,500.
COMMERCIAL ZONED in small village. Good three bedroom home, large storage shed/workshop, inground pool. Priced at $89,900. Good location for business and family.

CURRY HILL: Cosy small bungalow, attractive, huge lot, on creek navigable to lake, $70,000.
VARIETY OF BUSINESSES: Buy your own job and be independent. Call me for details.
RENTAL UNITS: I've got two 6 units with very interesting revenue.

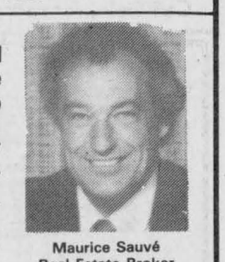

Maurice Sauvé
Real Estate Broker
Res. 931-2953
Bus. 525-2940

LAKE ST. FRANCIS home, marvelous acre lot 150 feet shoreline, spacious cosy and with large windows facing miles of lake, $295,000.
MOST BEAUTIFUL charming bungalow in Alexandria, finished basement, stone exterior, large insulated shop, only $86,800.

GOOD STARTER HOME with an income from apartment, $67,900 MLS
LAKE FRONT 2 bedroom, winterized $85,000.
3 BEDROOM HOME on good lot. Quiet area, $139.000 MLS



Bill Wereley
525-2052

LOG HOME on paved road. $69,900 MLS
EXCELLENT 37.5 acre hobby farm, $132,000 MLS
Call for more information on above listings.

MORE SPACE AVAILABLE
1st or 2nd FLOOR
Terrific corner for office businesses. We can share secretarial and equipment services.

A FINAL THANK YOU, ADELARD
from all the staff, past & present, who have been privileged to work with you.



Adelard Sauvé
He wil be greatly missed,
Adelard was the founder of Sauvé Real Estate way back in 1963, deceased March 6, 1991,



NEAR LAKE: East of Lancaster on MacLaughlin's Point, very spacious, fireplace, year-round recreation, view and access to lake, $98,800.
WATERFRONT on wide canal leading to Lake St. Francis, outstanding 2900 sq. ft. home, 4 years old, garage, priced to sell fast, located 10 km west of Lancaster on Hwy 2.
WINTERIZED—small retirement home on leased land near Summerstown $38,500.
MAPLE BUSH—45 acres all in bush, mostly in hard maple, hilltop to build on, rolling, Beaudette River at north end, near Glen Roy $48,000
GLEN SANDFIELD—fine comfortable bungalow for retirement, lot 74x317, only $48,000.

Real Estate

COUNTRY property, private sale, 2-storey brick home built in 1898, 4 plus bedrooms, 33 acres, large barn, good fences, 3 km from 417 on Hwy. 34, 45 minutes to Ottawa, Montreal and Cornwall, $199,000. Tel. 613-525-3504. 9-4p

ST. ANDREWS: 5 acres, mixed bush, super high building lot, surveyed, very private, nice, $24,900. Vendor will finance with $5,000 down, balance at 10%. Please call 937-0201. 10-3c

LANCASTER
FOR SALE
8 unit apartment
For information
Tel. 347-7741 11-4c

VANDER HAEGHE
REAL ESTATE BROKER
(613) 525-1642
ALEXANDRIA

PRIME COMMERCIAL LAND has 120 ft. frontage on Main Street, across from IGA $143,900 *This May Be Your Last Chance*
2 RESIDENTIAL LOTS in prime location. $43,800. Make me an offer.
13 UNIT apartment building. Gross over $60,000 yearly. Price $447,000. Will consider taking your home or small farm as a down payment. 12-1c

M. JEAN CAMERON
REAL ESTATE LTD. REALTOR

Office: Duncan St., Lancaster, 347-2215
Della Carriere 347-7576 Andy Menard 347-2522
Diane Chretien 347-3726 Barbara Menard 347-2522
Independent member of
the Canada Trust Franchise



BEAUTIFUL COUNTRY PROPERTY on over 5 acres of land. Four bedroom home, large living room with a fireplace. Pond on property. Beautiful seting surrounded by cedars. Asking price $113,500. MLS Come have a look, make us an offer. Call Diane.



LANCASTER VILLAGE: Many assets makes this three bedroom home very special. Serviced lot 105'x80'. Finished basement with bonus room & 1 bedroom. Patio deck. Beautifully landscaped with shrubs and interlocking brick. Paved driveway. Give us a call today for a showing. Asking $109,000 MLS. Call Diane for more details.

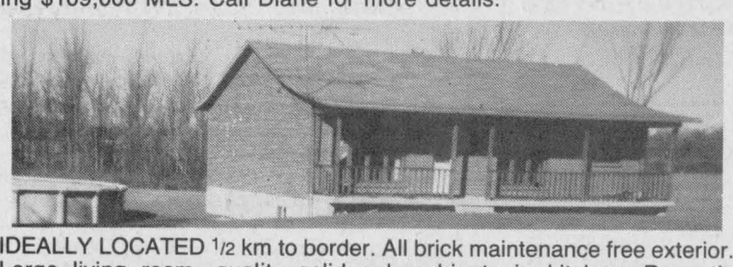

IDEALLY LOCATED 1/2 km to border. All brick maintenance free exterior. Large living room, quality solid oak cabinets in kitchen. Recently renovated. Asking $89,900 MLS. Call Della for more details.



CALL TODAY for information on this home, you won't want to miss out on this deal. Asking $78,000 MLS

HOBBY FARM: 100 acres, 3 bedroom well maintained home. Mature maple bush, good barn, inground pool. Priced right at $161,900 MLS. Call Della for more details.

For sale to Let

FOR rent: office space, $285 month and up. Tel. 613-525-1642. 12-1c

FOR SALE OR LEASE
100 acres of agricultural land, partly tile drained, located 2 km northeast of St. Bernardin in the County of Prescott.
Asking price: $40,000
We would also be interested in offers for crop lease for 1991.
For more information, please call
(613) 932-0442 11-2c

Real Estate

CORNWALL Township: 20 acres fenced, incl. 5 acres bush, lovely 3 plus 2 bedroom brick bungalow, finished basement, 2 fireplaces, garage, in-ground pool, very nice self-contained apartment or in-law suite included. Vendor will hold first mortgage at 10%. Please call "The Country Connection" Carson Chisholm, associate broker Remax Cornwall Realty Inc., 938-8100, Res. 937-0201. 10-3c

OPEN Houses March 24: St. Raphael's, 12:30 p.m.-2 p.m. Great 3-bedroom starter with many renovations. Priced to sell in the low 60's. 100% financing available. Summerstown Station — 2:30 p.m.-4 p.m., 1,500 sq. ft. bungalow with 2 car garage and a kitchen your wife would kill for. This home has too many features to mention. Easy commute to Montreal. For more information call Michael Vandermeer, 933-9876, sales rep. for Century 21 Shield. 12-1c

5-year-old 3-bedroom bungalow in Glen Robertson for sale. Private. Tel. 874-2823 between 7 and 10 p.m. 12-3p

For sale to Let

LIVE in style and enjoy the security of an Ontario address with easy commuting to Montreal, Ottawa and U.S.A. Above average quality — must be seen! Totally renovated building ready for owner occupancy or third tenant. For further information on rental or purchase call 1-613-528-4946. No agents. 12-1p

BEAUTIFUL 4-bedroom house for sale, 174 Main Street South, available May 1. Tel. 525-3284 after 7 p.m. 12-4p

Don't Worry About UTILITY BILLS
Spacious 2-bedroom apt. in Green Valley
(Utilities included)
$425
Call Andy
347-2522 or 347-2215
$100 signing bonus 7-tf

Real Estate

MARIE LAMOUREUX REAL ESTATE inc.
115 Main St. East, Vankleek Hill K0B 1R0
(613) 678-2363



CONTINENTAL STYLE: Quality finishings, 4 br, 3 baths MLS 50-346

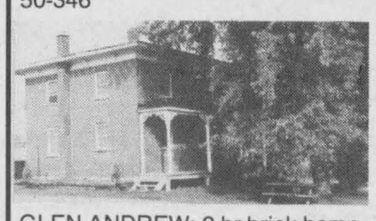

GLEN ANDREW: 3 br brick home, 161 acres, outbuildings MLS 50-351



HOBBY FARM: 50 acres (30 acres bush) 1612 sq. ft. house, pond MLS 50-327



DALKEITH AREA: 3 br home, 1.14 acres, outbuildings, Rigaud River MLS 50-342

LAND:
AVONMORE AREA, 39 acres (clear and high with large barn)
60 acres (partially wooded)
VANKLEEK HILL AREA: approx. 217 acres (more than 60% wooded) with private roadway extending approx. one mile into the bush,
4 + acres nicely treed building lot, severed and surveyed,
5 acre building lot near Hwy. 417
MLS All reasonably priced
Call us.
FOR ALL YOUR REAL ESTATE NEEDS FROM THE ST. LAWRENCE RIVER TO THE OTTAWA RIVER
MARIE LAMOUREUX 678-2493
BOB LAVICTOIRE 678-2160
ANNE MACDONALD 525-2639
JIM WALSH 675-2120

For sale to Let

COMMERCIAL space for rent, centrally located, 350 sq. ft. at Mill Square, available for repair shop, store or office; also 600 or 1,000 or 1,500 sq. ft. at other location in town. Call Claude at 525-2132. 52-tf

FOR rent — 3-bedroom home, 300 Chisholm St. Alexandria, featuring 2 full bathrooms, $650 month, utilities extra. Call for viewing 525-2943. 6-tf

2-bedroom house with basement, garage, on 1/2-acre lot in town, $475/month plus utilities, available April 1st. Tel. 347-3084. 11-2p

2-bedroom mobile home for rent, large yard, near Avonmore, available immediately. Tel. 346-5444. 11-2p

2-bedroom Mobile east of Dalkeith, $400 per month plus utilities with option to buy. Robert Poirier, 525-3857. 11-3c

MOBILE home, 14x64, 2 bedrooms, 2 bathrooms, air conditioned, garage, like new, $39,500, Tel. 525-5228. 11-4p

FOR sale: mobile home 1978 Alpine Moduline, 3 bedrooms, electric and/or oil heat, to be moved or will rent land, $20,000, o.b.o. Tel. 527-2818. 11-2p

FOR sale: recently built 2-bedroom bungalow, 2 bedrooms downstairs, lot 150x102, Green Valley, 75,000 firm. After 5 p.m., 525-2076. 12-1p

MOBILE for rent, Glen Robertson area, 3 bedrooms, electric heat, unfurnished, large corner lot, available May 1, $375. References. Tel. 874-2232. 12-1p

Apartments

2-BEDROOM, $29 for heating, hot water included in rent, fridge, stove, washer and dryer available. Handyman special. Tel. 874-2004 or 525-2125. 39-tfc

2-bedroom upstairs apartment at $336 per month, available immediately, electric heat, utilities not included. Tel. 525-1955. 49-tf

SPACIOUS one and 2-bedroom apartments for rent, all newly renovated, some with lofts and balconies, in Maxville. Available immediately, one-half months free rent for quick occupancy. Please call Rob collect, 228-1372. 5-tf

2-bedroom apartment, main floor, 200 Main St., available immediately, $350/month. Tel. 525-1330. 5-tf

1-bedroom apartment, available anytime, large driveway and large back yard with sundeck, newly renovated, very clean. For information call 525-3327 anytime and leave message. 9-6p

1-bedroom apartment for rent. Apply at 525-3162. 9-tf

HOPE building: 1-bedroom apartment, $350/month. Available immediately. Tel. 525-1330. 10-tf

SEMI-FURNISHED for one person near town, first class neighborhood, only quiet-living, clean tenants with references considered; non-smokers preferred, $330. Tel. 525-3793. 10-4p

LANCASTER: 2-bedroom apartment, includes stove, laundry room, parking with plug-in. Tel. 347-7741. 11-2p

APARTMENT for rent. Tel. 525-1397 after 6 p.m. 11-2p

ALEXANDRIA: 118 Bishop St., 2-bedroom apartment with yard, $290 month, hydro not included. Ask for Joanne, 525-4921, 347-7729.12-2c

SPACIOUIS 2-bedroom apartment, upstairs, private parking, storage shed, $375 monthly, utilities not included, available immediately. Tel. 525-2368. 12-2p

FOR rent: 2-bedroom apartment on MacDougall St., available immediately. Call 525-3694, $330 per month. 12-1p

FOR rent: 3-bedroom apartment, w/d hookup, has very large master bedroom, $429 month; spacious new 2-bedroom apartment, w/d hookup, 2 patio doors, $499 month with verticals $520 month; bachelor, $350 month with verticals, fridge and stove. Tel. 525-1642. 12-1c

3 BEDROOM, MODERN
FARM HOUSE
on a beautiful 1 acre treed lot 3 km east of Alexandria on paved road. $550/month.
UTILITIES EXTRA
References required
525-2840 12-2c

There's always something Brewin'up in The Classifieds

THE GLENGARRY NEWS

Real Estate

Business Opportunities

GREAT OPPORTUNITY
Small, busy restaurant with established clientelle
FOR SALE
Low Investment
Call 347-7702 or 931-2918 12-1c

PORTRAIT STUDIO FRANCHISE
$200,000 VOLUME
FULLY STAFFED
Proven marketing concept
Located in national retail store
Ideal investment for couple
Owner retiring
Call 1-613-652-2601 12-1p

Why Look Anywhere Else?
Glengarry News
Has What You're Looking For!!



Help Wanted

ASSISTANT CURATOR
Student Summer Employment
Under the supervision of the Curator, welcome visitors and conduct tours of the Glengarry Sports Hall of Fame Museum. Must be able to deal with the public, have an interest in Glengarry Sports History and be available from mid May through the first week of September. Send applications to Box 370, Maxville K0C 1T0 on or before April 5, 1991. 12-1c

Work Wanted

EXPERIENCED bilingual woman willing to babysit children in my home in Williamstown. Tel. 347-2196 after 6 p.m. 11-2p

LOOKING for a summer job on a farm in Williamstown area, 14 years old, live on a dairy farm, experienced with tractors and heavy equipment, also can milk cows. Call Bill at 347-2319. 11-3p

WOULD like to babysit children in my Green Valley home, 2 minutes from school on Hwy. 34. References. Michele Menard, 525-3539. 11-2p

MOTHER of 15 and five-year-old wishes to babysit in own home on Marcoux Rd., large yard, playroom, good meals and flexible hours. References provided. Call 525-3492. 11-2p

WILL do house cleaning. Reasonable rates. Tel. 525-3866. 12-1p

Help Wanted

TRANSPORT drivers required. Freedom, excellent pay and travel. Get your Class AZ licence at Ontario's oldest and largest training centre. Tax deductible, professional training and job assistance. No experience necessary. Merv Orr Transport, 1-800-265-3559. 29-tf

HELP WANTED
SUMMER
Applications are now being received for the following positions
PLAYGROUND LEADERS
and
SWIMMING INSRUCTORS
Applications will be received by MONDAY, APRIL 8
Send resumé to:
Mike Depratto
P.O. Box 1360
Alexandria, Ontario K0C 1A0 12-2c

FARM MACHINERY MECHANIC
We have an immediate opening for an experienced farm machinery mechanic
Contact:
FERNAND CAMPEAU
ET FILS
Dalhousie Sttion
514-269-2737 12-2c

Shell
SHELL 401 SERVICE CENTRE
GAS ATTENDANTS REQUIRED
We are now accepting applications for FULL & PART-TIME POSITIONS
Apply in person to management
SHELL 401 SERVICE CENTRE
ONTARIO & QUEBEC BORDER
EAST OF CURRY HILL ROAD — 347-3568 12-2c

Mechanic Needed
Good Conditions and Benefits
Apply in person
Ask for Marcel or Gilles
CANADIAN TIRE ASSOCIATE STORE
The Right Choice For Auto Service Has Never Been So Clear
400 Main St., South, Alexandria, 525-3454

Real Estate



MacMILLAN AND HOWES REAL ESTATE LTD.
195 Main St. South
Alexandria
MLS MULTIPLE LISTING SERVICE
525-3039
REALTOR
Cornwall Office
933-6524



MARTINTOWN AREA—90 acre farm with recently upgraded 4 bedroom home, large barn, beautiful setting and view. Just listed $169,900 MLS 1-16

MAKE US AN OFFER on the 4 bedroom home on Marcoux Rd., newly renovated kitchen, rustic exposed log living room. MLS

50 ACRES OF HIGH ROLLING LAND with small mature hard maple bush, also old log house. MLS

EXCELLENT MOBILE HOME very well insulated, many extras. Must be moved.

1/2 ACRE LOT at south end of Alexandria. $23,500 MLS



COMPARE THIS 100 ACRE HOBBY FARM 3 bedroom, fireplace, 3 baths, move-in condition, water, bush and hills. Only $139,900. MLS 0-67



CENTURY BRICK HOME, restored, large barn, 100 acres with some bush, commuting distance to Montreal. MLS 0-123



EXECUTIVE STYLE HOME, 12 rooms and finished basement, very bright, nestled in maples on 87 wooded acres. Easy access to Highway #417. May be purchased with smaller lot. MLS 0-93

FARM LAND, Lochiel Township 100 acres, 75 tiled balance natural drain. 60 acres random tiled. Call for location and price.

FOR RENT: 4 bedroom farm home in Apple Hill area $350 month.

MUST BE SOLD! 4 bedroom executive home with many extras. Privately situated on 50 acres. $199,900 MLS

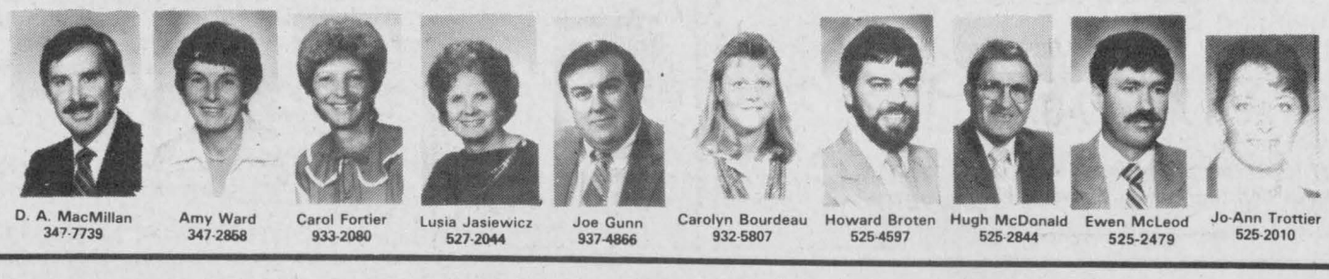

D. A. MacMillan 347-7739
Amy Ward 347-2858
Carol Fortier 933-2080
Lusia Jasiewicz 527-2044
Joe Gunn 937-4866
Carolyn Bourdeau 932-5807
Howard Broten 525-4597
Hugh McDonald 525-2844
Ewen McLeod 525-2479
Jo-Ann Trottier 525-2010

Real Estate

ALEXANDRIA REALTY LTD.
REAL ESTATE BROKER
137 Main Street S., Alexandria
525-4144

OPEN HOUSE
SUNDAY, MARCH 24
1 - 3 p.m.



432 Main St. North, Alexandria, 1-1/2 storey, 3 bedrooms, 2 baths, 3 bedrooms, 2 baths. Why pay rent? Asking only $69,500. Drop in and view all the extras in this well maintained home.



JUST LISTED FOR NATURE LOVERS! Custom built, 2 storey home, 1728 sq. ft. on 25 acres, tucked away in a tranquil wooded setting, where you can observe the wildlife from a wall of glass doors, 3 bedrooms, 1-1/2 bathrooms, living room, dining room, den, 2 fireplaces, (L.R. & MBR), finished basement with wood stove, garage. Under $150,000. MLS

Jean Paul Claude BROKER 525-3047
Cathy Claude SALES REP 525-3047
Mavis Fletcher SALES REP. 874-2761
Claire Rickerd SALES REP. 874-2392
Robert Rickerd SALES REP. 874-2392

ÉCOLES CATHOLIQUES DES COMTÉS De
S. D. & G.
COUNTY ROMAN CATHOLIC SCHOOLS
1104 EST, PREMIÈRE RUE FIRST STREET EAST CORNWALL, ONTARIO K6H 1N6 TEL (613) 933-1720
Fax. (613) 933-5127

La section de langue française du conseil des écoles séparées catholiques des comtés de Stormont, Dundas & Glengarry a approuvé la création d'une École communautaire. Cette nouvelle école secondaire a été mise sur pied en restructurant les services offerts par les Programmes communautaires. L'école desservira la clientèle adulte, tant à Cornwall qu'à Alexandria.

Le conseil désire pourvoir l'École communautaire d'une-d'un:

DIRECTRICE-DIRECTEUR

FORMATION REQUISE:
—Brevet d'enseignements de l'Ontario
—Brevet de directrice-directeur d'école en Ontario

SALAIRE:
—Selon la convention collective en vigueur.

Les personnes intéressées peuvent faire parvenir leur demande en joignant leur curriculum vitae et les pièces justificatives, avant 16 heures, le 27 mars 1991, à:

Mme CAROLINA WILLSHER
Administratrice du personnel par intérim
Conseil des écoles séparées catholiques des comtés
de Stormont, Dundas & Glengarry
1104 Premiere rue est
Cornwall (Ontario)
K6H 1N6
(613) 933-1720

Jean Marc Boisvenue, Président du Conseil
Alphonse Lafrance, président, Section de langue française
Gilles Métivier, Directeur de l'éducation
NOUS SOUSCRIVONS À L'ÉQUITÉ EN MATIÈRE D'EMPLOI 12-1c

S. D. & G. Developmental Services Centre
Centre des Services de Développement S. D. & G

SPECIAL SUPPORT GROUP HOME

VACANCIES:
—(1) Counsellor permanent part-time
— Casual workers

RESPONSIBILITIES:
Provide care and support to multiply handicapped individuals in a group home setting

QUALIFICATIONS:
Candidates must possess a diploma in one of the three (3) Social Sciences:
—B.S.T. (Behavioural Science Technician)
—D.S.W. (Developmental Services Worker)
—E.C.E. (Early Childhood Education) or equivalent in education and/or experience i.e. R.N.A. related experience in health care field
—bilingualism required (English and French)
—possess a valid driver's license

REMUNERATION:
Competitive wages and benefit packages

CLOSING DATE: Wednesday, March 27, 1991 at 4:30 p.m.

COMPETITION #: C91-092

Please forward resumé to:
Office Administrator
S.D.&G. Developmental Services Centre
4 Montreal Road
Cornwall, Ontario
K6H 1B1
WE GIVE EQUAL OPPORTUNITY FOR EMPLOYMENT 12-1c

Conservation Authority

Notice of competition (NON O.P.S.)

The Raisin Region Consrvation Authority invites applications for the position of

MANAGER, VISITOR SERVICES

Reporting to the General Manager, the successful applicant will be responsible for the planning, development and delivery of conservation education and interpretive programs to school groups, other groups and the general public at the Authority's Cooper Marsh Conservation Area and elsewhere.

RESPONSIBILITIES:
1. Plan, develop and deliver conservation education and interpretive programs to school groups, other user groups and the general public.
2. Modify programs and teaching methods, as necessary, to meet the needs of individual groups.
3. Encourage, advertise and schedule school classes and organized non-school groups visiting the Cooper Marsh Visitors Centre.
4. Organize and conduct workshops to assist teachers in preparing for class outings to the Visitors Centre.
5. Develop and maintain a reference collection and inventory list of the natural resources of the Cooper Marsh Conservation Area.
6. Train and supervise part-time staff and students assigned to the Visitors Centre.
7. Assist the General Manager with the community relations program, including: planning and organizing special events; preparing and staffing displays; and responding to requests for general information.

QUALIFICATIONS:
1. University or College graduate with specialization in a resource management discipline, e.g. biology, environmental studies, ecology or geography.
2. Experience in planning and delivering education programs.
3. Experience in teaching and public relations techniques.
4. Bilingualism (English and French) an asset.
5. Willing and able to work weekends and holidays.
6. Self motivated individual; well developed oral, written, organizational and presentation skills.

SALARY RANGE: $30,188 - $35,175 (1991)
Commensurate with education, work experience and qualifications.

APPLICATIONS:
Applications are to be submitted by April 5, 1991 to:
Mr. Michel A. Lalonde, P.Eng.,
General Manager / Secretary Treasurer
Raisin Region Conservation Authority
P.O. Box 10
Martintown, Ontario
K0C 1S0
12-2c

RAISIN REGION CONSERVATION AUTHORITY

Services

PIANO — tuning, repairs and rebuilding, 22 years professional experience, highest quality work. Excellent references. Peter Kilpatrick, Tel. 527-3366 (Maxville). 37-tf

4-D Catering available for all your party needs. Hot and cold buffets and lunches, etc. Call 525-2604. 9-5p

RENOVATIONS and additions, kitchens, bathrooms, patios, stairs, doors and windows. Bert MacLennan, Tel. 528-4566. 12-8p

MENDING, alterations at Alexandria Laundromat across from police station. Also craft items for sale. 12-2p

LADY to do housecleaning/spring cleaning, $8/hr. includes, laundry, dishes, windows, floors, vacuuming, dusting, etc. Tel. 874-2232. 12-1p

dude
Serving You For 15 Years
MOBILE DISCOTHEQUE
Weddings - Stags - Parties
Call John Willard
525-3203 6-tf

SKYLARK
MOBILE DISCOTHEQUE
Weddings, Stags, Parties
Music for all occasions
Tel: 525-2008
Jean Seguin 4-tf

JAKE AT WORK
MOBILE DISCOTHEQUE
Weddings - Stags - Parties
525-3999 or 525-1973
Jacques Massie

See the experts for all your made-to-measure windows & doors
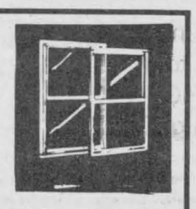
Vitrerie GREEN VALLEY Glass Ltd.
525-2704 4-tf

YOUR AUTHORIZED
Inglis
Home Appliances
DEALER
MARCEL TV FURNITURE
369 Main South
Alexandria
525-3692 6-8-tf

Help Wanted

SALESPERSON REQUIRED

We have an immediate opening for a salesperson to represent our lines of agricultural and lawn and garden equipment.

Bilingualism and experience in the field would be assets.

This is a part-time position with very flexible hours.

Remuneration open to negotiation.

Call Andre Seguin for appointment

MENARD FARM SUPPLIES
Green Valley — 525-2190 11-2c

AGRICULTURAL MANAGEMENT

A Canadian industry leader, established for 30 years is currently offering a career opportunity at its new Tayside Division in Moose Creek, Ontario.

The management position involves responsibility for day-to-day operations on a nursery sod production farm. Candidates should have an agricultural background, good mechanical knowledge and be hands-on type individuals. Bilingual capability is an asset.

This year-round position offers an above average salary and benefits.

Apply in writing to:

MANDERLEY SOD
R.R. #3
North Gower, Ontario K0A 2T0
Attn: Chris Hope, Vice President
Tel: (613) 489-3318

Services

MUSIC FOR ALL OCCASIONS
Featuring Crisp, Clean CD Sound
Call Andre Larocque
C.D. Street
Mobile Discotheque
874-2878

STATION TO STATION
MOBILE DISCOTHEQUE
Weddings, Stags, Parties, Etc.
Music for all occasions
Tel: 525-2526
RICHARD ROBINSON 25-tf

INCOME TAX RETURNS
MANUAL OR COMPUTERIZED
For professional service on all tax returns consult
J. LAUZON Accounting
124 Main st. S., Alexandria
Tel: 525-2069
if busy, 525-4731 11-6c

I'm Still At It
And I Would Like To
Welcome You Back
INCOME TAX
Personal, Farming and Small Business
ROGER LEMIEUX
361 Dominion St. S.
Alexandria, Ontario
Tel: 525-1800
Please not at Post Office 7-7c

WHY ROAM? SHOP AT HOME.


Notices

NOTICE TO CREDITORS AND OTHERS
IN THE MATTER OF THE ESTATE OF CATHERINE ESTHER MacMILLAN, LATE OF THE TOWN OF ALEXANDRIA, IN THE COUNTY OF GLENGARRY, WIDOW, DECEASED.

TAKE NOTICE that any person having any claim against the Estate of Catherine Esther MacMillan, who died on or about the 6th day of January, 1991, are hereby required to send full particulars of their claim to the undersigned Solicitor, on or before the 27th day of March, 1991, after which date the Estate shall be distributed, having regard then only to such claims as then shall have been received.

DATED at Cornwall, Ontario, this 26th day of February, 1991.

DUNCAN J. MacDONALD, Q.C.
Barrister and Solicitor,
126 Sydney Street,
Cornwall, Ontario
K6H 3H2 10-3c

Notices

NOTICE TO CREDITORS AND OTHERS
IN THE ESTATE OF MURIEL GAULT BRISBANE (CUNNINGHAM)

All persons having claims against the Estate of Muriel Gault Brisbane (Cunningham), late of the village of Maxville, in the County of Glengarry, who died on or about the 27th day of January, 1991, are required to file proof of same with the undersigned on or before April 12, 1991, after which date the Estate will be distributed with regard only to the claims of which the undersigned shall then have notice and the undersigned will not be liable to any person of whose claims the Executor shall not then have notice.

Dated at the City of Cornwall, this 5th day of March, 1991.

LEO D. COURVILLE
Barrister & Solicitor
116 Sydney St.
Cornwall, Ontario
K6H 3H2
Solicitor for the Estate 11-3c

TOWNSHIP OF KENYON
TENDER

PROJECT MANAGER — RENOVATIONS TO TOWNSHIP HALL — GREENFIELD

The Council of the Township of Kenyon will be accepting applications for the position of Project Manager for the renovation of the Township Hall and Office in Greenfield. The project is expected to take approximately three months to complete.

Interested parties should submit bids based on a percentage of the cost of the project on own letterhead addressed to the attention of the Council of the Township of Kenyon.

Drawings and floor plans can be reviewed at the Township Office during regular office hours from 8:30 a.m. to 4:00 p.m.

BY ORDER OF COUNCIL 12-2c

DOG LICENSING

Every resident in the Village of Lancaster who is the owner of a dog, shall within (14) fourteen days following the date that the dog comes into his possession, or where applicable, upon the dog reaching the age of two months, register the dog with the Village of Lancaster, and thereafter, ANNUALLY, or BEFORE THE FIRST DAY OF APRIL in each and every year.

CONTROL OF DOGS

No person who owns, harbors, or possesses any dog, shall allow the dog to run at large, or trespass on private property, even on a leash.

For the purposes of this bylaw, a dog shall be deemed to be running at large, if found at any other place than the premises of the owner, and not under the physical control of any person.

ANIMAL LICENSE FEE

Each Male/Female Dog	$10.00
Each Spayed Female/Neutered Male Dog	7.00
Replacement Fee for lost license tag	1.00

Veterinarian's Certificate is NECESSARY to certify that dogs have been spayed or neutered.

Licenses may be obtained from the Village Office between the hours of 9 and 12 a.m. and 1 and 4 p.m. For more information, phone 347-2023.

Signed: Marilyn LeBrun
Clerk-Treasurer
12-1c

NOTICE OF THE PASSING OF A ZONING BYLAW

BY THE CORPORATION OF THE TOWNSHIP OF CHARLOTTENBURGH

TAKE NOTICE that the Council of the Corporation of the Township of Charlottenburgh passed Bylaw 9-91 on the 12th day of March, 1991, pursuant to Section 34 of the Planning Act, 1983.

AND TAKE NOTICE that any person or agency may appeal to the Ontario Municipal Board in respect of the bylaw by filing with the Clerk of the Corporation of the Townshp of Charlottenburgh no later than the 8th day of April, 1991, an appeal setting out the objection to the bylaw and the reasons in support of the objection.

AN EXPLANATION of the purpose and effect of the bylaw, describing the lands to which the bylaw applies and a KEY PLAN showing the location of the lands to which the bylaw applies, are attached as an explanatory note. The complete bylaw is available for inspection at the Municipal Office during regular business hours (8:30 a.m. to 4:00 p.m.)

KEY MAP

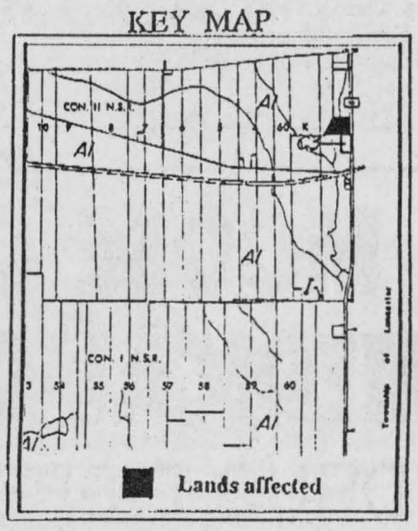

DATED AT THE TOWNSHIP OF CHARLOTTENBURGH THIS 14TH DAY OF MARCH 1991

MARCEL J. LAPIERRE
Clerk-Treasurer
TOWNSHIP OF CHARLOTTENBURGH
P.O. BOX 40
Williamstown, Ont.
K0C 2J0

EXPLANATORY NOTE TO BYLAW 9—91

THE LANDS affected by this rezoning are described as Part of Lot L, Concession 1, Front, in the Township of Charlottenburgh, as shown on the accompanying KEY MAP.

THIS is an Amendment to Bylaw 12-83, as amended, which is the Restricted Area (Zoning) Bylaw for the Township of Charlottenburgh. More specifically, Bylaw 9-91 serves to amend the zoning designation on the subject property from the "A1 - Rural Agricultural (Prime) Zone" to the "A2 - Rural Agricultural (Marginal) Zone".

THE EFFECT of this amendment therefore serves to permit the construction and utilization of a Veterinary Clinic on the lands described and depicted herein. 12-1c

CT CHARLOTTENBURGH TOWNSHIP
P.O. BOX 40, WILLIAMSTOWN, ONTARIO K0C 2J0

Obituaries

Adelard Sauvé

Adelard Sauvé died suddenly in Ottawa General Hospital on Wednesday, March 5, 1991. He was 74 years old.

Adelard was the founding owner of Sauvé Real Estate, Alexandria and resided at 114 Kenyon Street West.

A son of the late Arthur Sauvé and the late Dorina Pilon, he was the beloved husband of Rosabelle St. Pierre, and dear father of Maurice (Alma) of Lancaster, Hervé (Ursula) of Sudbury, Marie (Mrs. Rodrique Genois) of Joliette, Que., Roger (Bonnie) of Regina, Sask, Eileen Richardson, Alexandria and Gerald (Alice) of Ottawa. He is also survived by one sister Cecile (Mrs. Hector Laferriere) of North Lancaster and by 13 grandchildren.

He was predeceased by one brother Adolphus.

The funeral mass was held March 9 to Sacre-Coeur church. Rev. Roger Desrosiers of Sacre-Coeur officiated, assisted by Rev. Raymond Dumoulin. Pallbearers were members of the Knights of Columbus Council 1919.

Angeline Hope

On March 16, 1991 Angeline Hope passed away at Bestview Health Care Centre, Cornwall. She was 95 years old.

Mrs. Angeline Hope formerly of 201-11th Street East, Cornwall, was the wife of the late Isaac Hope and a daughter of the late John Young and Mary Jane Barton. She is survived by son Floyd James Hope of Cornwall and a daughter Gloria Maisie Francoeur. She was the aunt of Wallace Hope of Alexandria, Clifford Hope of Cornwall, Cecil Dewar and Jane Hamm of Ottawa, Hazel McIntyre of Martintown, and Jim Hope of Edmonton, Alberta. She is also survived by a sister-in-law Ethyle Hope of Martintown and by two grandchildren, Danny and Brian.

Funeral service was be held at 2 p.m. in the chapel of the Wilson Funeral Home on Tuesday, March 19. Rev. Colin MacDonald of the Church on the Hill, Alexandria, officiated. Burial was in the United Church Cemetery, Alexandria.

Sister Imelda Lukash

Sister Imelda of the Blessed Sacrament (Lukash) died suddenly at the Precious Blood Monastery, Alexandria on March 7, 1991.

She was in her 76th year and the 56th year of religious profession. Born at St. Michael's, Alberta, outside of Edmonton, Sister Imelda was born and raised on a farm there and entered the Precious Blood Monastery in 1935. She came to Alexandria in 1945 and had remained a member of the community here ever since.

She is survived by a sister Mrs. Frances Duitsman of Chula Vista, California and by a brother John Lukash of Edmonton, Alberta. She will be sadly missed but lovingly remembered by her sisters at the monastery in Alexandria.

Bishop Eugene LaRocque concelebrated, along with ten priests of the diocese of Alexandria-Cornwall, the Mass of the Resurrection on Tuesday, March 12 at 10 a.m. A number of sisters from various orders in the diocese were also present at the service which took place at the Precious Blood Chapel. Her body was placed in St. Finnan's vault to await spring burial.

Pallbearers were: Archie McDougall, Cameron McCormick, Bert Laflamme, Terry Norman, Claude Brunet and Lawrence Larocque.

Flora (McCuaig) Leopold

Flora (McCuaig) Leopold passed away peacefully in Rosetown Hospital on February 27, 1991 in her 97th year.

She was born on March 24, 1894 at Laggan, the youngest in a family of eleven children. In 1917 she and her mother went west to the Stranraer district to keep house for her brother, Ewen McCuaig. She was married in 1919 to Edward Leopold and they resided on their farm in the Stranraer area. They had a family of three daughters Edith, Nina and Ada and one son Harold.

Flora was predeceased by her husband Edward in 1934, her son Harold in 1932, daughter Nina in 1931 and by her mother and father and all of her brothers and sisters.

She will be lovingly remembered by her family, Edith of Calgary and Ada (John) Stephenson of Stranraer, her grandchildren and great grandchildren.

Funeral services were held from the Rosetown United Church on Thursday, February 21 at 2 p.m. with Rev. Peter MacKenzie officiating. Interment followed in the Stranraer Cemetery.

Pallbearers were Bob McGill, Gordon Brown, Bob Bradley, Peter Rowbotham, Alan Coulter and Armin Krahn.

Alexander Franklin

Alexander Franklin died at the Rosetown Hospital, Rosetown, Sask., on Saturday, March 9, 1991 in his 87th year. He was a son of the late Mr. and Mrs. Benjamin Franklin of Laggan and had gone to Saskatchewan as a young man.

He is survived by his beloved wife, the former Gladys Palmer of Rosetown and by one son Charles, on granddaughter and two great grandchildren, all of Queen Charlotte Islands. He is also survived by one brother Arthur Franklin of Laggan.

He was predeceased by three brothers and four sisters. They were Col. W. J. Franklin, Harry and George, Mrs. Gregor MacMaster (Isobel), Mrs. Charles Curtis (Sarah), Mrs. James Barclay (Annie), and Mrs. C. N. Power (Margaret).

Funeral service was held in Rosetown United Church on Friday, March 15.

William (Billy) Gebbie

William (Billy) Gebbie, 67 Kincardine St., Alexandria, died suddenly at Glengarry Memorial Hospital on March 3, 1991. He was 44 years of age.

Mr. Gebbie was a son of the late Douglas Gebbie and Helen Vail Gebbie. Besides his mother he is survived by his wife the former Rita Wetering and by two sons Randy and Jeffrey, both at home. A sister Gail Terry also survives.

The funeral, conducted by Father Bernard Cameron and Rev. Colin MacDonald, took place at St. Finnan's Cathedral at 2 p.m. on March 5.

Honorary pallbearers were: Jean Marie Ouimet, Johnny Ryan, Gary Shepherd and Wallace Hope Jr.

Active bearers were Richard Sabourin, Raymond McDonald, Gilles Hurtubise, John Hope, Michel Boisvenue and Gilles Deguire.

Finlay Cattanach McLennan

On March 5, 1991 Finlay Cattanach McLennan, B.S.A. passed away at Cornwall General Hospital. He was 96 years old.

A longtime resident of Lancaster, he was a son of the late Alex McLennan and his wife Mary Cattanach. He was predeceased by his wife the former Phyllis MacMillan.

Mr. McLennan belonged to the Masonic Lodge #207 Lancaster. He was a retired farmer from Lancaster.

He leaves to mourn his loss one son and two daughters. They are: Donald A. (and his wife Beverley) of Dorval, Quebec, Shirley (Mrs. Archie MacMillan) of Dundas, Ont. and Estelle (Mrs. Mortimer Curran) of Palm Beach, Florida. He will be sadly missed by grandchildren Dawn, Floyd and Tracy McLennan and Mortimer F. Curran Jr.

He was predeceased by three sisters and two brothers.

The funeral was held at St. Andrew's Presbyterian Church, Lancaster at 2 p.m. on March 8. Rev. Ian MacMillan conducted the service.

Honorary pallbearers were John Allan Mitchell, George Croll, Mike Hayes, John Walker, Irwin McQueer, William Fraser and Fred Gordon.

Active bearers were Clarke McCuaig, Robert MacRae, Colin Watt, Archie Robertson, Hugh MacMillan and Grant MacMillan.

POSTER COMPETITION

In an ongoing effort to develop waste management awareness, the Township of Kenyon will have a POSTER COMPETITION for Kenyon resident school children on

WASTE DISPOSAL and the ENVIRONMENT.

There will be three age levels judged:

1) 6 years and under
2) 6 - 10 years of age
3) 10 - 14 years of age

Posters to be submitted to Township Hall in Greenfield during regular office hours (8:30 a.m. to 4:00 p.m.) until MARCH 25th/91. Judging to be held MARCH 28th.

Prize for one winner from each age level will be a free home composter. 11-2c

AUCTION SALE

ANTIQUES & COLLECTIBLES

Located at St. Mary's Centre in Williamstown, Ont.

on

SATURDAY, MARCH 23

at 11:00 a.m.

2 roll-top desks; Tiffany hanging lamp; quilts; 2 coke signs; picture frames; clocks; oil lamps; books; wagon wheels; 2 decoys; hooked rugs; buggy seat; old tools; toys; old records; large quantity of dishes; parlor tables; butternut bonnet chest; pine cupboard; flat-top desk; fancy cups & saucers; room divider; oak armoire; oak sideboard with curved leaded glass; stools; pine box; rocking chair; wash stands; oak curved glass china cabinet; clothes closet; lanterns; old guns; crystal; lions-paw rocker; child's rocker; bowl & pitcher set; plus a lot of unlisted items.

TERMS: Cash or good cheque

Auctioneer Prop: Mrs. G. Hartle
Murray Blair, Avonmore Cornwall
Phone 346-5568 12-1c

AUCTION SALE

INVENTORY REDUCTION

MACHINERY & MISC. ITEMS

• Consignments welcome •

• More equipment arriving daily •

To be held on behalf of Raymond & Brian Como

Location: Halfway between Morewood and Crysler on County Rd. 13

FRIDAY, MARCH 29

Small items sold at 10:30 a.m. — Machinery sold at 12:00 noon

SMALL ITEMS: 3-pt blades and scoops; assortment of small 3-pt equipment; 2 wagonloads of tires; chains; cylinders; jacks; 3-pt links; tools; motors; gates; posts; fencing and misc. parts; Kelly 3-pt. backhoe

TRACTORS: IH 1466, 4 x 4 cab; AC D21, cab, 125 hp; JD 710 diesel; Zetor 6745, 4 x 4 loader, 60 hp; MF 35 gas; MF 65; IH 275 and loader; Ford 100 lawn tractor; IH 1086 with cab ; IH 684 with loader

BALERS: NH 273; NH 269; NH 310 with thrower; NH 853 round baler

HAYBINES: NH 479; NH 489; NH 495; PT 10

GRAIN DRILLS: JD 8350, 18R; IH 510, 16R plain grass; IH 14R plain grass; MF 33, 15R, comb. grass; IH 510, 13R, comb. grass

CORN PLANTERS: AC 770, 4RN; IH 800 cyclo, 8RN; IH 56, 4RN

CULTIVATORS: AC 1300, 24' hyd. wings; Glencoe, 16' hyd. wings; IH 45, 12' Vibra; Allied 12' S-tine; 12-ft. land leveller

FERTILIZER SPREADER: Lely, 2-ton, pull type

DUAL WHEELS: 23 x 1.34; 18 x 4.38; 18 x 4.34; 16 x 9.30; 15 x 5.38

DISC: IH 350 9' pull type; MF 8', 3-pt; AC 2300, 17' hyd. wings

FORAGE & HAY: Kasten forage box and wagon; AC forage harvester and 2 heads; NH 718 harvester, 1-row; JD forage blower; steel wheel rake; 3 hay racks and wagons, 14', 16', 18'; Allied hyd. stooker; MF 36 rake; NH 354 ext. auger grinder mixer; AC 72 combine; manure spreaders, 4 to choose from

SNOWBLOWERS: Northlander, 8'; McKee, 7'; McKee, 6'

GRAIN HANDLING EQUIPMENT: 4 gravity boxes and wagons; Parker 300 bu. buggy, 3-yrs-old

PLOWS: MF 4F; Case 7F; Triple K 3F, auto; IH 3F; IH 2F

TERMS: Cash or cheque with proper ID day of sale

List subject to additions and deletions

In case of rain, small items will be sold inside—lunch available

Auctioneers Owners
HOBBS BROS. Raymond & Brian Como
Days: 613-448-3408 Ashton, Ont. 1-613-257-2537
Nights: 613-987-5248

Auctioneers or owners not responsible for accidents — No loading equipment during sale 12-1c

MOOSE CREEK MEDICAL CENTRE

DRUG DISPENSARY AND LABORATORY

St. Paul Street

OPEN MON., 11 a.m. - 9 p.m.

WED., THURS. & FRI. 11 a.m. - 5 p.m.

CALL 538-2710 9 a.m. - 5 p.m.

DAILY FOR APPOINTMENTS

9-6c

NOTICE

TOWNSHIP OF CHARLOTTENBURGH

A Public Meeting hosted by the PROPERTY STANDARDS COMMITEE is to be held for the purpose of reviewing amendments to the Property Standards Bylaw and receiving public input.

LOCATION:Charlottenburgh Recreation Centre
DATE:MARCH 21, 1991
TIME:7:00 P.M.

MARCEL J. LAPIERRE, CLERK-TREASURER
TOWNSHIP OF CHARLOTTENBURGH 12-1c

CT CHARLOTTENBURGH TOWNSHIP

P.O. BOX 40, WILLIAMSTOWN, ONTARIO K0C 2J0

AUCTION / ENCAN

SATURDAY, MARCH 23

SAMEDI LE 23 MARS

11:00 a.m.

At Embrun warehouse, 2 blocks east of I.G.A.

(Watch for signs)

To Be Sold: Fridge; stove; washer & dryer; 2 dishwashers; Hoover; 2 freezers; 1 new freezer; stove (self clean); "Frigidaire" new; 1 fridge (new); small wood stove (like new); stove fan; floor polisher; single bed; few TVs; kitchen sets; living room sets; dressers (few antiques); adults & children's bicycles; electric BBQ; ironing board; exerciser bench and all weights; exercise bike; exercise rower (new) Aqua water softener (2 tanks); old fashioned breffet; movie machine; office desk & 3 living room tables (new); lamps; lazy-boy chair; baby crib; cedar chest; boxes of kitchen accessories; 3 dark glass living room tables (very nice); Toledo store scale; wringer washer; 6 brand new sets of booster cables; baseboard heater; two 3-speed fans; back vibrating heat massage; coffee machine; 2 robbot transformer; camping 14 pce cooking set; desk lamp; popcorn machine; Deluxe TV antenna control; box of electric parts; emergency chain ladder; 100 good record albums; answering machine; AM/FM alarm; 4 telephone and clock radios; JVC stereo cassette deck; 2 Luxman speakers; AM/FM alarm clock; glasses; pots & pans; knick-knacks; kitchen needs; 2 car radios; tools & tool boxes; dishes & glasses from England; Pioneer car AM/FM tape deck; 2 Pioneer Tune Up speakers; clocks; Walkman; 4 TV converters; 2 sheepskin coat; 1 pigskin & raccoon coat; bedding supplies; queen & king size towels and sheets.

OTHERS: Sears snowblower 8 hp; John Deere 214 lawn tractor & snowblower; other lawnmowers; approximately 50 pieces of brand new sports wear and equipment (jacket, pants, boots, skis, hats, etc....); photocopier machine (Savin 770).

1987 Chevrolet Cavalier Z24 car, 70,000 km with safety check, oil sprayed each winter, electronic dash, AM/FM stereo cassette, standard 5 gears.

AND 100 more items too long to mention.

TERMS: Cash, travellers cheques or cheques with I.D.

CANTEEN & WASHROOM IN WAREHOUSE

Auctioneer: Regent Menard, Embrun, Ont. Tel: 443-2884

PUBLIC AUCTION

FARM MACHINERY, TOOLS, HOUSEHOLD EFFECTS, ANTIQUES & MISC. ITEMS

SATURDAY, MARCH 30

Commencing at 10:00 a.m.

THE ESTATE OF GARNET THOMPSON

1-1/4 miles north of Morewood, turn east, first concession or 6 miles south of Embrun

MACHINERY: IH 966 diesel tractor with cab, good condition; IH 574 diesel tractor with loader; IH 340 utility gas tractor; IH Farmall Super A gas tractor with underslung mower; John Deere 710 diesel tractor; IH 460 diesel tractor, needs motor repair; Case 530 Construction King Backhoe, runs well; IH TD40 bulldozer with gas engine; trailer for bulldozer; Co-op Turf Trac riding tractor mower, 12 hp, 38" mower, almost new; IH 710 automatic reset plow, 4-furrow with extra furrow, top condition; Ford semi-mounted plow, 4-furrow, 14" bottoms; IH plow, 3-furrow, trip beam; IH Vibrashank cultivator, 12', black teeth; IH 12 ft. discs; JB&D sprayer, 3-pt-hitch; IH No. 10 seed drill, 16 run with fertilizer; IH Cyclo No. 40 corn planter, 4-row, air, 32" rows; chain harrows; land roller; Teagle fertilizer spreader, 3-pt-hitch; John Deere 800 self-propelled swather and conditioner; IH hay rake; New Holland 273 baler with thrower; 2 Pronovost bale thrower wagons, 20 ft. with steel floors, like new; bale thrower rack and wagon, 16 ft.; hay wagon; hay rack; Allied hydraulic driven stooker; Little Giant hay elevator, 50 ft.; Little Giant elevator, 30 ft.; pipe hay elevator; IH 91 self-propelled combine with pick-up and direct cut; gravity box and wagon; grain augers; Dion 16 ft. forage wagon, 3-beater, very good condition; Dion forage blower; Dion 488 forage harvester, 2-row; IH corn picker, 1-row; New Holland No. 36 flail chopper; IH 1150 grinder mixer; 2 feeder wagons; IH 570 manure spreader, large capacity; Van Eyl single auger snowblower; scraper blade, 3-pt-hitch; post auger; round bale feeder; stock tank; mineral feeder; cement mixer; Allis Chalmers gas engine, 4 cylinder; good quantity of assorted tractor parts.

PRODUCE: Large quantity of oats and barley mix.

TOOLS, SHOP EQUIPMENT & MISCELLANEOUS ITEMS: Co-op upright air compressor, 5 hp; Prentice 14" lathe; Lincoln 225 amp welder; small hyd. winch; homemade hyd. press; drill press; Mikita 12" cut-off saw; 2 air impact wrenches, 3/4"; socket set, 3/4"; bench grinder; torches and torch cart; Tree Master chainsaw, new; Roto Tiller; selection of TCB bolts; tool box; pressure washer; blacksmith vice; barn jacks; logging chains; shovels; forks; assorted scrap iron; many other items.

VEHICLES: 1973 Chev. truck with good dump box, sold as is; 1983 Yamaha 920 motorcycle.

HOUSEHOLD EFFECTS & ANTIQUES: Kenmore fridge and stove; Fairbanks freezer, 22 cu. ft.; GE fridge; Coldspot freezer, 20 cu. ft.; wringer washer; Kenmore washer and dryer; GE portable dishwasher; Sanyo 26" TV; 8 pce kitchen set; 8 pce wooden dining room set, good condition; chesterfield and chair sets; wooden dressers; beds; assorted antique pieces; pitcher & bowl; coffee table and end tables; good selection of kitchen utensils, pots and pans, small appliances, etc.; many other assorted items.

TERMS OF SALE: Cash or cheque with proper ID

REFRESHMENTS AVAILABLE

AUCTIONEERS' NOTE: Household effects, tools and miscellaneous articles will be sold at 10:00 a.m. with machinery to follow at approximately 12:30 p.m. This is a large sale of quality items. Please attend on time.

Auctioneers: Stewart James 445-3269
Carson Hill 821-2946

OWNERS AND AUCTIONEERS NOT RESPONSILE FOR ACCIDENTS 12-1c

Auld Lang Syne

NINETY YEARS AGO
Friday, March 28, 1901

•A. G. F. Macdonald of the News, Alexandria, was elected president of the Canadian Press Association by acclamation at the annual meeting held in Toronto late last week.

•G. Emile Tanguay, architect of Quebec, who prepared the plans for the Bishop's Palace, Alexandria, has been commissioned to prepare plans for a modern building to be built at the corner of Main and Kenyon Streets by the Union Bank of Canada. Work is to start about May 15.

•The service medal presented to Trooper G. A. J. McDonald of the Strathcona Horse by King Edward, was on exhibition in the News window. Trooper McDonald left for his home, Glengarry Ranch, New Oxley, NWT, yesterday morning, accompanied by his mother, Mrs. A. B. McDonald, and his brother, Master Archie.

•Dr. Willie Ross of Martintown, has left home to seek a practice in Michigan.

EIGHTY YEARS AGO
Friday, March 24, 1911

•The death occurred on Friday last at her residence, ''Inkerman Cottage,'' South Lancaster, of Mrs. James Rayside. She was the widow of the late James Rayside, who held offices of high position in the county and represented old Glengarry for several years in the Legislature at Toronto.

•The resignation of councillor George E. Campeau was received at Monday's meeting of council, and it was decided to hold nominations on March 29.

•Mal. Campbell, formerly of Dominionville but now of Winnipeg, returns to the West on Saturday where he purposes making his permanent home. He will be accompanied by his daughter Maud.

•K. A. Campbell, Baltic's Corners, leaves shortly for the West.

SEVENTY YEARS AGO
Friday, March 25, 1921

•The sudden rise in temperature Sunday and the rainstorm that night caused a record flood Monday morning along the River Delisle. Heavy losses were sustained by farmers and businessmen in the eastern section of the county as bridges, fences, mill dams, etc., were carried away. In the Dalhousie Mills area Mr. Rose sustained a loss of $2,500 to his dam, while Mr. Bertrand's loss is over $3,000.

•A deal of some importance has been completed whereby R. H. Cowan on May 1 will take possession of the Hardware and Furniture business of D. Courville.

•Donald Neil MacLeod, Laggan, left on Friday for Dauphin, Man., while D. D. McCuaig and Neil McKenzie of Dunvegan left Wednesday for Concord, Alta.

•Capt. J. A. B. McLennan of Williamstown, has been appointed Chief Census Enumerator for the county of Glengarry-Stormont.

•Prior to their removal to reside in Maxville, Mr. and Mrs. J. D. MacRae, Fifth Ave. East, on Monday evening entertained friends and neighbors. They have disposed of their property to Mrs. V. McKillican.

SIXTY YEARS AGO
Friday, March 20, 1931

•St. Patrick's Day was celebrated in Alexandria by the presentation of an Irish play, ''Shaun Aroon,'' and the cast included Clarence McPhee, A. E. Richard, Louis Huot, Henry D. Duggan, Angus L. McArthur, J. A. Real Huot, Arnold Weir and Edward Huot, the Misses Kay Macdonald and Hilda Macdonald, and Mrs. R. R. Macdonald.

•A real estate deal being put through this week is the sale of the west half of Lot 13-3rd Kenyon, the property of George R. MacDonald to Paul Dapratto.

•W. Gladstone Barrett of Williamstown, geologist of the Anaconda Copper Co., Butte, Mont., has been sent to Sacramento, Cal., to look after the prospecting of some mines down there.

•Miss Irene MacLeod has arrived at her Dunvegan home after completing her studies in Cornwall Commercial College.

FIFTY YEARS AGO
Friday, March 21, 1941

•The St. Lawrence Seaway-Power agreement between Canada and the U.S. was signed at Ottawa, Wednesday.

•Duncan Weir, 29, of Montreal, died of injuries, Wednesday, after an accident while at work with Canadian Car & Foundry. He was the eldest son of Jack Weir, formerly of this area.

•Earl Leroux tomorrow opens his new grocery store, Earl's Fruit and Grocery.

•Billy Dewar of Kirk Hill, has joined the RCAF.

•Two Alexandria families, those of Alfred Bedard and Thomas Kemp, each have four boys on active service. Three sons of Mr. and Mrs. Pat R. McDonald are also in the service.

FORTY YEARS AGO
Friday, March 23, 1951

•Garnet Upton has purchased from Mrs. Inez McPherson the cement block building on the mill square, to which he will move his garage business.

•John D. McRae of St. Raphael's, left Friday for Seven Islands, Que., where he will be assistant superintendent for the MacNamara Construction Co.

•Miss Jeanne Seguin, daughter of Mr. and Mrs. Henri Seguin, Glen Robertson, has been awarded first place in a French Public Speaking contest held in Hawkesbury.

THIRTY YEARS AGO
Thursday, March 23, 1961

•Marcel Bourgon, 21, of Maxville, was trapped in the wreckage of his car when it overturned after hitting a tree on the Main Street of the village.

•R. Leopold Seguin, manager of the Bank of Nova Scotia, has purchased the Ambrose Lalonde home on Centre St. His wife and family will join him in June.

•The Raymond Lavigne family of eight lost their home by fire Friday. It was owned by Albert Faubert and was on his farm in the 3rd Kenyon.

•Harold Cameron, 65, Maxville, suffered a fractured pelvis and internal injuries when logs being unloaded from a truck pinned him against the truck.

•Campbell Murray of Martintown, was champion livestock showman at the KAS Royal in Kemptville where he was also champion small seeds showman.

TWENTY YEARS AGO
Thursday, March 25, 1971

•A heavily-loaded box car developed a hot box at the crossing in the middle of Maxville village last Saturday causing the wheels to fall right off.

•A large crowd attended the ''Breath of Scotland'' performance, which starred Alex Finlay and the Royal Clansmen, at GDHS.

•Constable Leo Lemieux has been appointed Acting Chief of Police in Alexandria following the suspension of Chief Sylvio Cleroux by the local Police Commission.

•There are three parties in the race to fill the model parliament at GDHS. Candidates were campaigning actively for their different parties last week.

•A project to promote summer jobs for university and high school students was discussed at a meeting with town council Friday night.

•Donnie Morris, Glens' league-leading scorer, added nine more goals to his total this weekend when playing in the finals against Prescott.

TEN YEARS AGO
Wednesday, March 25, 1981

•Osie Villeneuve gained the largest plurality of his political career in the provincial election Thursday, retaining SD&G riding for the Conservatives. Mr. Villeneuve had a better than 4,000-vote lead over his nearest opponent Dr. Gerry Rosenquist, the Liberal candidate.

•GTL Oldtimers team from Alexandria not only won their 30 years plus division at the Oldtimers tournament held at Maxville last weekend, they were also the highest scoring team and had the lowest goals against average of any team there. Members of the team were: Normand Menard, Roger Levert, Raymond Legault, Glen Slater, Claude Pigeon, Jean-Yves Jeaurond, Maurice Paiement, Marcel Boyer, Andre Seguin, Dennis Martin and goalie Garry Palmer.



MARCH SPECIAL
Get ready for spring!
OIL CHANGE
includes oil, filter & lube
$19.95
+ taxes most vehicles
FREE
Brake Inspection
Gareau
SUNOCO Centre
24-hour towing
Call 525-3429 for appt.

Business and Professional Directory

Accounting/Bookkeeping

BDO WARD MALLETTE
CHARTERED ACCOUNTANTS
COMPTABLES AGRÉÉS
431 Main St. South
Alexandria, Ont.
Tel (613) 525-1585 FAX (613) 525-1436
International BDO Binder

Appliance Repairs

LAMP'S
APPLIANCE REPAIR
Parts & Home Service
•Refrigerator •Washer •Range
•Dryer •Dishwasher •Hot Water Tank
Also Low Prices on Reconditioned Appliances with Warranty
VISIT OUR SHOWROOM
RR 1, Alexandria (1/4 mile east of Fassifern on Locheil Rd.)
Rhéal Lampron — 525-4520

Carpets

DISCOUNT CARPET SALES
938-0735
421 Fourth St. West
Cornwall, Ont.
K6J 2S7
Art Buchanan

Construction Services

Tel: 525-1906
Fernand Bourdon
Bourdon Aluminum Siding
• Eaves/Corniche • Eavestroughs/Gouttières
• Eavesdrops/Descentes • Fascia/Fascias
• Shutters/Persinnes•Volets • Windows & doors
• Portes et fenêtres
• Aluminum & vinyl siding / Revêtements en aluminum et vinyle
SALES AND/OR INSTALLATION / VENTE ET/OU INSTALLATION
Hwy. 34, Alexandria, Ontario

Accounting/Bookkeeping

CORNWALL MORRISBURG
BLAKELY CRAIG & CO.
CHARTERED ACCOUNTANTS
1343 Rosemount Ave. Fifth Street
P.O. Box 789 P.O. Box 774
Cornwall, Ontario Morrisburg, Ontario
K6H 5T7 K0C 1X0
613-932-3610 613-543-2981

Appliance Repairs

Appliance Repairs
Bruce Picher
Alexandria & Area
525-3463
205 Dominion St. N.
Alexandria
Major Appliance Repairs
Parts & Service

Chainsaw Service

STIHL
Chainsaws
Sales & Service
TROTTIER
Sales Centre
Hwy 34, South
Alexandria
525-1925

A SPACE THIS SIZE CAN BE YOURS
13 WEEKS
$120

Construction Services

Sauvé Construction
Specializing in pardging cement flooring patios and steps
Also carpentry hardwood floors renovations and drywall
613-874-2785

DONE ANY HOME IMPROVEMENT??
Home renovations & additions
Basements refinished
Garage
Outside remodelling
Replacement of doors & windows
References available
E.M.S. Construction Ltd.
Call today for a free estimate
Mike (613) 443-3543 (after 5 pm)

Accounting/Bookkeeping

RAVTEK
BOOKKEEPING SERVICES
SERVICES DE COMPTABILITÉ
In your office or ours
• Computerized or manual • Payroll
• Bookkeeping/Accounting • Computer training
375 Main St. S.
Alexandria, Ont.
525-5222

Architectural

Designs in Motion
Residential
Complete Working Drawings
No Job Too Small or Too Big
KIM AUSTIN
(613) 347-2298

A SPACE THIS SIZE CAN BE YOURS
13 WEEKS
$120

Clock Makers/Repair

R. BAIER
(613) 674-2046
Black Forest Clock Shop
MASTER CLOCK MAKER
Repair and Restoration of Fine Clocks and Antique Timepieces
QUALITY WATCH REPAIR
RR #1, Ste-Anne de Prescott, Ont. K0B 1M0

Construction Services

JOHN HAGEN
CONSTRUCTION INC.
•Home Building •Renovations & Additions
•Custom Planning
525-5508
ONTARIO NEW HOME WARRANTY PROGRAM

Accounting/Bookkeeping

Deloitte & Touche
CHARTERED ACCOUNTANTS / MANAGEMENT CONSULTANTS
Hawkesbury
250 Main St. E., Suite 210
632-4178
Cornwall
100 Second St. W.
932-5421
Other national capital region offices...
Ottawa, Hull, Gatineau

Automotive

RYAX
ARMATURE INC.
John Ryan, Proprietor
We reconstruct Alternators and Starters for all makes of vehicles, also imported makes. Commercial, Industrial and Agricultural Vehicles
24-hour Service for Industry & Agriculture
WHOLESALE AND RETAIL DEALERS
60 Main St. S. Alexandria 525-1123

Construction Service

Armand Chenier
President
Chenier Excavating
Shovel & Bulldozer
Backhoe and Front-end loaders
WEDCO septic tank dealer
613-347-2190

Construction Services

ROY'S WELL DRILLING
Since 1956
Residential, Commercial, Industrial
Complete Well & Pump Service
933-0411

Ranald MacDonald
Licensed Carpenter
•New Houses
•Barns & Renovations
Commercial—Industrial
—Residential
RR 3, Dalkeith, Ont.
874-2489/2321 after 5 pm

Accounting **Animal Care**

BOOKKEEPING and Income Tax SERVICE
Gerry Dextras
Alexandria
Viola McRae
Moose Creek
525-1588 or
538-2566

A SPACE THIS SIZE CAN BE YOURS
13 WEEKS
$120

Carpets

FLOORING
CUSHION FLOOR
FLOOR TILES
CARPETING, ETC.
Tapis
Armstrong floor fashion center
RICHARD RANGER
Carpet Inc.
360 Main St., South Alexandria 525-2836

Construction Services

Lucien Lacombe
PAINTING
Over 12 yrs. experience
Interior—Exterior
No Job is Too Small
525-4876

RENOVATIONS
COMPLETE HOME RENOVATIONS
Cabinetmaking, General Carpentry, Ceramics, Jointing, Wallpapering, Painting, Vinyl eaves and more....
FREE ESTIMATES
Satisfaction Guaranteed
KEN OMA
525-2454

Construction Services

ALLAN CRITES
EXCAVATION LTD.
Basements, Driveways, Septic Systems, etc
Bobcat Service Available
SCREENED TOPSOIL
Sand, Gravel, Stone
4×4 Backhoe - 18'reach
Bulldozing, Trucking
MAXVILLE, ONTARIO
527-5685

Things to do this spring....

Clean Up - Fix Up
PAINT UP

Stop in at
PHJ BUILDING SUPPLIES
And See
Robert Blais, Sales Representative
Pick up some
Denalt & Sico
PAINT ..... from **$14.95** 4 L
100 colors to choose from

PHJ BUILDING SUPPLIES
(at the tracks)
294 Main St. N, Alexandria **525-3446 / 525-3485**

TRUST COMPANY GIC's

9.75% 1 to 5-yr. term GIC	9.875% 4 or 5-yr. term RRSP	9.75% 1 to 3-yr. term RRSP

G.I.C.'s	1 YEAR	2 YEAR	3 YEAR	4 YEAR	5 YEAR
ANNUAL	9.75%	9.75%	9.75%	9.75%	9.75%
MONTHLY	9.25%	9.25%	9.25%	9.25%	9.25%
R.R.S.P.	9.75%	9.75%	9.75%	9.875%	9.875%

NO HANDLING CHARGES RATES SUBJECT TO CHANGE

SERVING OTTAWA REGION 35 YEARS *FREE PARKING*

GIFFORD ASSOCIATES
666 KIRKWOOD AVENUE (Across from Hampton Park Plaza) CARLING AT QUEENSWAY 729-1455
613A PITT ST CORNWALL **937-0118**

CORNWALL GRANT NISSAN
Low Prices—Low Payments
$49
DOWN & DRIVE AWAY O.A.C.

'88 MUSTANG LX
8-cyl., 5-litre, 5-speed, sunroof, AM/FM stereo
Stock #2511A **$8,995**

'88 NISSAN PULSAR NX
T-bar roof, 5-speed, AM/FM, stereo, polar white
Stock #2550A

'87 CHEV CELEBRITY
6-cyl., 4-dr., AM/FM, automatic, air
Stock #2517A **$7,495**

'88 HONDA ACCORD LX
4-dr., automatic, AM/FM excellent cond., burgundy
Stock #2551A **$9,995**

'86 CAPRICE CLASSIC BR.
Air, p/windows, AM/FM, fully loaded, excellent
Stock #2530A **$7,995**

'86 JEEP CHEROKEE 4x4
Auto., AM/FM, engine rebuilt, excellent
Stock #2413A **$9,595**

Above Units Safetied—Many More To Choose From

GRANT NISSAN
700 Rosemount Ave. Cornwall **933-7555**

Lower Your Utility Bills with Dirt Cheap
EARTH ENERGY...
Depend On It!

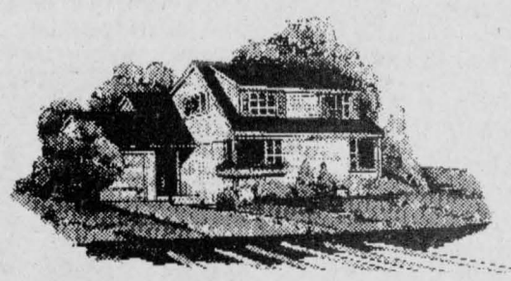

When it comes to cooling your home this summer, one energy source you can really depend on to reduce your utility bill is the earth! Command-Aire Corporation has develOped the EARTH ENERGY HEAT PUMP™ SYSTEM which, through an underground process, removes the heat from indoors during the summer. The earth absorbs this heat, acting as a natural system coolant to provide your seasonal cooling demands. And next winter it can reduce your heating bills. It can also reduce the cost of your hot water!

The EARTH ENERGY HEAT PUMP SYSTEM from Command-Aire.

EARTH ENERGY.. dirt cheap. Depend on it!

COMMAND-AIRE
Ontario Hydro $2,000 Rebate Available
Accredited Dealer

CEE ACCREDITED MEMBER
EnerMark The Electricity People LOAN PLAN
FINANCED BY THE Scotiabank

SUNWORKS
1466 HWY. 34, HAWKESBURY
Corner of Hwy. 17
632-0456

Business and Professional Directory

Construction Services

André M. Ménard Construction
Canadian Home Builders' Association
Home Building
Renovations
Repairs
R-2000
HUDAC NEW HOME WARRANTY PROGRAM
Alexandria
525-2943

Furnace Service

DENIS JOANETTE
- Oil furnace service and repairs
- Fast, efficient 24-hr. service
- Installation

525-4915

Insurance

McDONELL LEVERT INSURANCE BROKERS LIMITED
Commercial, Auto, Farm and Life Insurance
139 Main St. S.
Alexandria
525-1200

Pumping/Septic

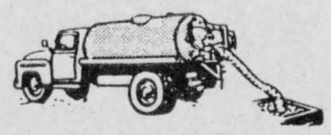

John Warden
Septic Tank Pumping
Summerstown 931-2813/933-2090

Water Treatment

REVOLUTIONARY
Non-electric water conditioner gives you soft water 24 hrs. a day, automatically
- *Repairs to all major makes of water conditioners*
- *Free water analysis*
- *Also Distilled Water*

MAURICE DEGUIRE Water Treatment
Alexandria 525-4319

A SPACE THIS SIZE CAN BE YOURS
13 WEEKS $120

Construction

G.J. Leroy
Planchers de Boisfranc
Hardwood Flooring
FREE ESTIMATES
443-1834
Limoges, Ontario

Driving Schools

VISA
ALEXANDRIA HAWKESBURY DRIVING SCHOOL
Gilles Imbeault, prop.
632-3683
ENQUIRE ABOUT COURSE DATES
Complete Course, Theory & Practical
Income Tax Deductible

Land Surveyors

Kenneth J. Ketchum, O.L.S. • Ron M. Jason, P.Eng., O.L.S., C.L.S.
Arnett, Kennedy, Riddell and Jason Surveying Ltd.
ONTARIO AND CANADA LAND SURVEYORS

NEPEAN (OTTAWA)	KEMPTVILLE	BROCKVILLE
89 Auriga Drive (Rideau Heights Business Park) Nepean, Ontario K2E 7Z2	218 Prescott Street Kemptville, Ont.	43 King Street West Brockville, Ont. K6V 3P7
Ph: 613-225-8511 Fax: 613-225-9816	Ph: 613-258-4029 1-800-267-7956 613-489-2681 Fax: 613-258-4475	Ph: 613-345-0963

Radiator Service

ALEXANDRIA RAD SERVICE
(Formerly R & R Sports)
Radiator and Gas Tank Repairs
Air Conditioning Sales & Service
Free Estimates 525-3693

Mr. Radiator
Radiator Service
New Gas Tanks Available
Air Conditioning Service
Carrier
Laurent Ladouceur, prop.
525-3752

Water Treatment

COMFORT
limited (ltée)
WATER TREATMENT
Gerald Ouellette, Sales, Rental & Service
OVER 20 YEARS EXPERIENCE
10 Kenyon Street, East, Alexandria
(613) 525-3877

Employment Services

PRESCOTT -RUSSELL & GLENGARRY
AGRICULTURAL EMPLOYMENT SERVICES
Permanent, Seasonal, Casual Work
Relief Milking - Equipment Operator
LOOKING FOR WORK?
NEED FARM HELP?
GIVE US A CALL!
124 Main St., Vankleek Hill, Ont. K0B 1R0
(613) 678-2134 **1-800-267-4107**

Land Surveyors

HAZEN MELDRUM LIMITED
ONTARIO LAND SURVEYORS

Cornwall Office	Winchester Office
Hazen Meldrum	W.J. Johnson
N.S.L.S., O.L.S.	O.L.S.
Tel: 932-8124	**Tel: 774-2414**

Signs

SIGNS
Custom Made For Your Business
Graphics from 1/2" to 24" high. Magnetic signs in weather-proof vinyl.
Chris & Laurent Ladouceur
Hwy 34 north, Alexandria
525-3752

Small Engine Repair

LANCASTER SMALL ENGINE REPAIRS
Lawn & Garden Equipment
Chainsaws, Snowblowers, etc.
Last House on Oak St.
Prop. Allan Flaro
347-2610

Windows

SAVE UP TO 60% OF THE COST OF REPLACEMENT WINDOWS
R. PICHE WINDOWS
A Complete Line of Windows & Doors
Cornwall (613) 938-6545
Lancaster (613) 347-3476

Electric Motor Repair

Adrien Menard Electric Inc.
Electric Motor Repairs
- Service & install. of water pumps
- Repair of Sunbeam cow clippers
- Jacuzzi, Beatty & Goulds submersible and jet pumps
- Repair to all makes of water pumps

297 Kenyon Street West
Tel: 525-2173

Farm Services

CUSTOM CONSERVATION TILLAGE
Tel: 528-4275

Painting/Decorating

TOTAL PAINTING & wallpaper
TERRY 525 poplett 2540

A SPACE THIS SIZE CAN BE YOURS
13 WEEKS $120

Telephone Service

"With T.A.S. you're always in"
For All Your Radio, Paging, Alarm and Fax Needs COME TO US!
525-1105
Paul Lalonde, Prop
153 Dominion St., Alexandria
ALEXANDRIA TELEPHONE ANSWERING SERVICE

Wood - Heat

HAWKESBURY CHIMNEY SWEEPS
Professional cleaning, repairs, inspection & consulting services
FULLY INSURED
Call Edward McDonald
525-4022

CALEDONIA STOVE WORKS LTD.
Chimney Cleaning & Maintenance Program
Security & Ryder Chimney
10 to 25 yr. warranty
Stoves • Inserts • Liners
Prop: Marcel Desjardins
124 Main St. E., Vankleek Hill
(613) 678-3305

Farm Systems

G. & J. YELLE INC.
SALES & SERVICE
STABLING, FEEDING & MANURE SYSTEMS
- *Butler & Ideal Equipment*
- *Agri-Vent Ventilation*
- *Victoria Bins*
- *Silo Superieur*
- *Cote - Evacuair*

Crysler 987-5336

Printing/Publishing

PRINTING
Reports, brochures, catalogues, cookbooks
Specializing in local and family histories
L.A. SPROULE PUBLISHING
Vankleek Hill, Ontario
(613) 678-2232

A SPACE THIS SIZE CAN BE YOURS
13 WEEKS $120

Vertical Blinds

VERTICAL BLINDS
Custom Made
Also carpeting, flooring, tiles, ceramics, wallpaper, draperies and much more Submanufacturer for
Vertican Blinds
Tapis
RICHARD RANGER
Carpets Inc.
360 Main St. South **Alexandria** **525-2836**

Wood - Heat

SUNWORKS
YOUR SPECIALISTS IN WOOD HEATING
STOVES—FURNACES—FIREPLACES
CHIMNEYS—LINERS—INSERTS
WINDOWS—WATER HEAT PUMPS
For Estimates Call Richard Kerr
1466 Hwy 34, Hawkesbury
(613) 632-0456
Res: Dalkeith 874-2293

Dunvegan WI discusses 4-H club programs

Dunvegan
Marion Loewen
527-2284



Hope all the Irish and all the people who wish they were Irish on St. Paddy's day had a really great day! A belated ''Top o' the morning to you!''

There was no column last week because I was away to Brantford and Beamsville visiting with my late husband's sisters. It was a great way to relax. When I turned into my driveway and saw all the ice, I felt like turning around and going back. Can you imagine, no boots and no heavy coats. Heaven! But, it won't be long now.

* * *

Jimmy Campbell has been in hospital. He had an operation and I hope he'll soon be as chipper as ever. All the best from the village and area.

* * *

Dunvegan Women's Institute recently held their February meeting in the WI Hall, with President Peggi Calder in the chair.

The motto was a reading entitled ''The Bride's Quilt,'' read by Marion Loewen. Roll call was an exchange of Valentines.

The members were pleased to receive a Christmas card and donation from Beatrice Fletcher, who now resides in Oakville. Beatrice still maintains a connection with Dunvegan WI.

Eunice Nixon reported on the leadership course she attended at Vankleek Hill. This course explained how to conduct effective meetings and how to choose capable committees.

Joyce MacKinnon brought back a report from the district executive meeting held on Feb. 9 in the agricultural office in Alexandria. She told us that the area convention would be held on Oct. 22 at the W. B. George Hall in Kemptville, and would be for one day. Another item of interest was that the district annual, hosted by Bainsville WI, would be held on May 1 at South Lancaster Church Hall.

The guest speaker for the evening wsa Dianne Jaggassar of Maxville, the new president of Ontario 4-H council. She was introduced by Marion Loewen, program co-ordinator of Dunvegan WI.

Diane chose as her topic, ''Emerging themes in the Ontario 4-H program.''

In beginning her address she said that she had been a 4-H leader in Glengarry County for the past 15 years and has seen the positive impact of the program on youth.

She stated that the main focus of 4-H is now on the personal development of youth in Ontario, and is no longer only on farm-related programs.

Her address was quite interesting to the members of Dunvegan WI who have been sponsoring 4-H programs for many years. She was thanked and presented with a small gift by Peggi Calder.

Following the guest speaker, Peggi Calder and Joyce MacKinnon gave a brief report on the Citizens Forum meeting held in Alexandria on Feb. 20. This meeting was sponsored by Glengarry District WI, and was co-ordinated by Irene McCulloch, one of the members of the Keith Spicer Commission.

A lively discussion followed based on some of the concerns of Dunvegan WI members. Some of these were: bilingualism, taxes, immigration, the economy, the educational system, political leadership, ethnic problems.

At the end of the discussion everyone agreed that we were fortunate to be living in a country like Canada and should be thankful for our many blessings.

The meeting closed with the singing of ''O Canada.''



HAPPY THIRTY-SOMETHING
''COOKIE''
Monday, March 18th
To Linda from ''The Impala Impossibles'', Terry, Dyer, Czar, Smokey, etc. and the Hi Neighbour Gang.

4'' BELT/ 6'' DISC SANDER



DELTA

A WORKBENCH TOOL WITH STATIONARY TOOL FEATURES

• Powered by 1/3 HP induction motor for 2000 SF/M belt speed; 3100 rpm disc speed • Tilting table mounts on belt & disc unit; includes miter gauge • Belt operates horizontally, vertically and any angle in between • Spring release belt tensioning simplifies belt changing • Cast iron base with pre-drilled mounting holes for added stability • UL listed *Model #31-460C*

Reg. $199.99

$157 ASP

431 Main South
Alexandria

525-3620

9-1c

CLASSIFIEDS GET RESULTS!

POULIN CUSTOM CABINETS



Custom Built Furniture At Affordable Prices
Wall Units
Bedroom Sets
Kitchen Cabinets
RR #2, Green Valley
525-2645
525-1829

NO GIMMICKS!
A $UPER MARKET
OF USED VEHICLES
Nobody Has Used Vehicles Like Jacques Titley

1990 CAVALIER
4 door, automatic, air conditioning

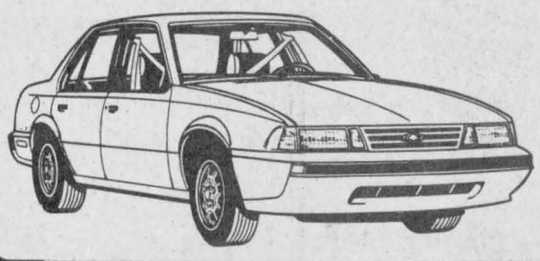

9,999
Stock #90-111PA

1990 PONTIAC 6000
4 door, automatic, air conditioning
11,999



Stock #90-66PA

1990 LUMINA
V-6, automatic, air conditioning
12,999

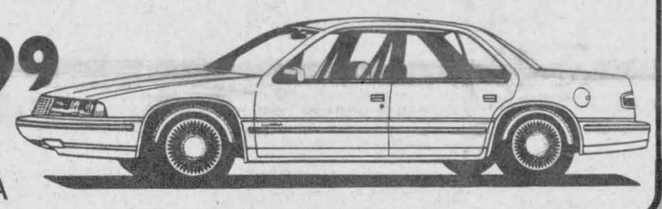

Stock #90-90PA

IT'S CONVERTIBLE TIME!
2 1988 CAMARO CONVERTIBLES
automatic, power steering, power brakes
1 Bright Red
1 Jet Black



1985 1/2 TON PICK-UP SILVERADO
V-8, automatic, with cap, 2-tone paint

1985 PONTIAC PARISIENNE STATIONWAGON
9 passenger, loaded ''like new''
Only 40,000 km

FROM OUR CREAM PUFF DEPARTMENT..

1990 DEMOS
Priced to clear
1 Astrovan Demo

1991 Olds Cutlass Supreme, moon roof, loaded
1990 2-Corsica, 4-dr, V-6, air
1990 5-Pontiac 6000 LE, auto, PS&PB
1990 4-Chevrolet Lumina, 4-dr., auto., air, PS&PB
1990 5-Cavalier, auto, PS&PB. 4-dr. air
1990 2-Olds Calais, 4-dr, auto, PS&PB, air
1990 2-Grand Am, 4-dr., auto, air, PS & PB
1990 2-Sunbird LE, 4-dr., air, auto.
1989 Cavalier, 4-dr, auto, PS&PB
1989 Olds Ciera Brougham, 4-dr., auto., loaded
1989 Caprice, 4-dr., V-8, PS&PB, fully loaded, balance of GM warranty
1989 Pontiac Grand Am, auto, PS &PB, air
1988 Dodge 600, 4-dr., air, auto, PS & PB
1988 Cavalier Z24, PS&PB
1988 Corsica, 4-dr., CL, V-6, auto, air
1988 Camaro convertible, auto., V-6, PS&PB
1988 Tempo GL, 4-dr., auto, PS&PB
1988 Olds Cutlass Supreme, 2-dr., air, PS & PB
1988 Dodge 600, auto, air, PS&PB
1987 Cavalier Stnwag., auto, PS&PB
1987 Cavalier, 2-dr., auto, PS&PB, only 53,000 km
1987 Buick Regal, 2-dr., auto., PS&PB
1987 Caprice, 4-dr.. V-8, auto, PS&PB
1987 Pontiac 6000, 4-dr., PS & PB, air SOLD
1987 Olds Delta, 4-dr., 2-tone paint, V-6, PS & PB, air
1987 Cavalier, 4-dr., auto, PS&PB
1986 Ciera Brougham, 4-dr., V-6, air
1986 Celebrity, 4-dr., auto, PS&PB
1985 Buick Skylark, 4-dr., auto, V-6 SOLD
1985 Chrysler 5th Ave., 4-dr., loaded
1985 Acadian, auto, V-8, white SOLD
1985 Celebrity wagon, auto, PS&PB
1985 Pontiac Parisien stationwagon, auto, PS&PB, 9-pass.
1985 Cavalier, 4-dr., PS&PB, auto
1985 Olds Delta 88, 4-dr., auto, PS & PB
1984 Monte Carlo, auto, V-8, PS & PB bucket seats
1984 Olds Delta 88, Royal Brougham, 4-dr., loaded
1984 Pontiac Bonneville, 4-dr, auto, PS & PB
1983 Chev Celebrity, 4-dr, PS & PB
1982 Olds Ciera, 4-dr., V-6, PS&PB
1982 Parisien, 4-dr., PS & PB, V-8, 2-tone paint
1982 Olds Delta 88, 4-dr., well eq'pd.

TRUCKS
1990 GMC Rally Wagon, 8 pass., loaded, only 5,000 km SOLD
1989 Hi-Cube Sand., 8' box, PS&PB SOLD
1989 Chev S-10 pick-up
1989 Chev Customized Van, raised roof, loaded
1989 Dodge Caravan, V-6, auto., PS&PB
1988 GMC S-15 pick-up, V-6, auto., PS&PB
1988 GMC Safari van, 8-pass., loaded
1987 Blazer 4x4, V-6, PS&PB
1986 GMC Jimmy 4×4, V-6, 60,000km
1986 Hi-Cube van, auto, PS & PB, 12 ft. box
1985 Ford Ranger
1985 Ford 1/2 ton, auto, PS&PB
1985 Ext. cab with cap
1983 Ford Ranger SOLD
1980 GMC 1/2 ton pick-up, auto, PS&PB SOLD
1973 GMC 1/2 ton

OTHER VEHICLES TO CHOOSE FROM
WE BUY CARS AND TRUCKS FOR CASH

JUST GREAT DEALS!!

SUPER SPECIAL
'85 FORD PICK-UP
1/2 ton,
$3,999
as is

CHEV-OLDS TITLEY
ALEXANDRIA, ONT.

SUPER SPECIAL
'85 CELEBRITY
Stationwagon, V-6,
$2,999
as is

We're No. 1 Because We Try Harder

Hwy. 34, South 525-1480 or 347-2436