The Glengarry News

Vol. 95 No. 32 ALEXANDRIA, ONTARIO, WEDNESDAY, AUGUST 7, 1985 Single copy 40¢

Flora MacDonald opens biggest Games ever held

MAXVILLE—Everything seemed to go the right way for organizers of this past weekend's Glengarry Highland Games in Maxville.

The weather was bright and sunny and organizers report attendance was up, both for the Friday night pre-Games show and on Saturday, the day of the Games itself.

This year's edition of the Glengarry Highland Games, the 38th annual, was opened by federal Employment and Immigration Minister Flora MacDonald. Miss MacDonald, who grew up in another Scottish area of the country, Cape Breton, proved to be popular with the large crowd who had gathered to hear her officially open the Games.

"I'm very pleased indeed to be here to take part in the Games," Miss MacDonald said. "Is there not something remarkable that a gathering of this kind can take place at all? Everyone is gathered together to celebrate the land of our ancestors, our tradition, our customs and our language. As time goes on, our strength and pride in our past increases."

Dressed in an appropriate tartan and throwing in the occasional Gaelic phrase, Miss MacDonald told the crowd the Games was a symbol of all things Scottish and that the Scots exhibit certain characteristics which set them apart from others.

"I can remember a time when Scots considered themselves (to be) a bit better than others in the world, and with good reason," she said. "If I were asked to state the chief characteristics of a Scot, I'd have to say a love of education, loyalty, a pride in their country, and a spirit of self-reliance."

Miss MacDonald told the crowd she was pleased to be at the Games and she spent the rest of the day proving it. After the opening ceremonies and the massed band display, she spent time signing autographs and chatting with those in the grandstand.

While her official itinerary stated she was to have left Maxville no later than 3 p.m., Miss MacDonald took in the entire day's events and didn't leave until almost 8 p.m.

"She wanted to see everything," Games President Dave Munro said Monday. "She saw the piping and drumming competitions and she spoke to a lot of people."

Not content to be a mere bystander, Miss MacDonald also danced to the music in the Angus Gray Hall and later joined in some songs upstairs in the Pipers' Lounge.

Mr. Munro said he was pleased with how well the Games went, saying attendance was up both Friday night and Saturday from last year's figures.

"We had about 6,000 on Friday and that was up between 500 to 600 from last year," Mrs. Munro, who serves as Games' treasurer, said, "and we were up about 300 to 400 on Saturday."

Games Secretary Connie Blaney echoed the Munro assessment of the festivities, saying there were relatively few hitches over the weekend.

"Each person did his or her job," she said. "We have no definite figures, but I think our attendance is up (from last year). The Friday night attendance was up and the weather was with us."

While the number of bands taking part in the year's Games was not a record number, it was an increase from last year's field. Fifty bands travelled to Maxville, with 42 taking part in active competition.



HELLO GLENGARRY!—Flora MacDonald, federal minister of employment and immigration, was in Maxville on Saturday to officially open the 38th annual Glengarry Highland Games. In a short speech to about 20,000 people in attendance, Miss MacDonald spoke fondly of Scottish heritage and culture and paid brief tribute to the varied cultures that make up the Canadian mosaic. Her address included a few words in French and Gaelic, along with some good natured jokes. She is shown being driven onto the grounds on the back of a Mustang convertible with Games Chairman Angus H. McDonell.

Mrs. Blaney has many indicators that tell her whether the Games have been successful and one of those is reaction from the crowds.

"You seldom get praise," she said. "But some people came in and remarked about what an enjoyable day it was and they said they would come back."

Games committee members won't have long to pat themselves on the back. The next meeting is only a couple of weeks away and the process will begin all over again.

"We go over what we had planned to do and see if we had accomplished it," Mrs. Blaney said. "We collect all the complaints and then move on to next year's."

The Grade 1 North American Pipe Band Champion was the 78th Fraser Highlanders from Toronto. The Toronto band's pipe major, Bill Livingston, also won honors as best individual piper of the day.

In the heavy events, Californian Keith Tice successfully defended his title as he won the Glengarry Games trophy for the second year in a row.

Winner of the Peter MacInnes trophy, in the Canadian Scottish Heavyweight Championships, was Harvey Barkauskas of London, Ontario.

In the track and field events, Dunvegan's Tim Masson was the top male athlete with top female honors going to Linda Vanderwielen of Maxville.

Rachelle Wilson of Hamilton took home the MacGregor Trophy for best dancer in the 11 and under class. The MacDougall Trophy, for the best dancer 13 and under, was won by Andrea Harbour of Aurora.

The prize for the best dancer 15 and under, the Campbelldale Trophy, was won by Laurie Salt of Dundas and Sarah Copes of Ottawa won the Molson Trophy in the 16 and over class.

Bridge construction could bring down Martintown mill

by Bruce Hayes

MARTINTOWN—Officials involved with the reconstruction of the Martintown bridge and dam aren't sure if vibrations from the work site will damage the nearby grist mill.

The 139-year-old Martintown grist mill, now owned by the Raisin Region Conservation Authority (RRCA), has been in danger of collapse for years. Efforts have recently been launched to shore it up or restore it completely, but officials admit they aren't sure what effect the bridge-dam project will have on the building.

The RRCA and the Cornwall Suburban Roads Commission jointly awarded a contract for the project recently to Looby Builders of Dublin, Ontario. RRCA General Manager Jay Currier told The News on Thursday that work was expected to begin Tuesday and the contractor would be responsible for the safety of all structures around the work site.

"The contractor is responsible for damage to surrounding buildings," Mr. Currier said. "He's taken the normal precautions, but he could use all the precautions in the world and the building might still fall down."

While Mr. Currier said officials have "some concern" about the mill's safety, he added there was little anyone could do "other than pray."

Looby Builders has hired a company to conduct an inspection of all buildings surrounding the work site, including the mill and the RRCA office. Mr. Currier met with an inspection company official Thursday to discuss the condition of the mill and one area of concern did surface.

"We're not overly concerned, except for one area," he said. "We are a little concerned with the north-west corner of the mill, where the retaining wall is. There will be a lot of loose stone removed from that area and there could be a problem."

The project manager, Bruce Miller of Totten, Sims and Hubicki and Associates of Richmond, said the only area of concern he has is the removal of rock from the river bed.

The contractor has indicated he'll remove the rock using a device similar to a wrecker's ball and Mr. Miller admits he can't speculate what effect that work will have on the mill's stability.

"With that type of structure it's impossible to predict (what might happen)," Mr. Miller said. "You could say it's standing there by the force of habit alone. It's very difficult to say."

While the contractor is obligated to take proper precautions to ensure no local buildings are damaged, it isn't clear if those proper precautions would apply to a building that is already in a precarious condition.

"The contractor is technically liable for damage," Mr. Miller said. "It's not something we can anticipate. If any damage occurred, some discussions would have to take place regarding responsibility. I am hoping the contractor will be able to work in such a way as to have no damage to the structure."

Another area for concern will be the increased vibrations caused by dump trucks and cement trucks. While Mr. Currier concedes it will create a disturbance, he didn't think it would be any worse than what is caused now by local milk trucks.

"We can't speculate," he said. "I'm fairly certain there won't be enough shaking to cause the building to crumble. There's not much we can do. It costs money to protect the building and nobody seems to have it."

Rape complaint investigated

Lancaster OPP are investigating a rape after a 26-year-old Orleans woman told police she had been attacked.

The incident, reported at approximately 3 a.m. on Sunday, is said to have taken place on the Glen Robertson Road, in the area of the Sky-Hi drive-in.

Police say the woman wasn't able to give them much information. They do know they are looking for one suspect and the woman told them the car he was driving had a loud muffler.

Lancaster OPP Cpl. Gerald Lee said police have no suspects in mind as of yet. Cst. Mike Chernecki is continuing his investigation.

Memorial maple trees to mark centenary

The planting of two memorial maple trees will mark the centennial of the present St.Finnan's church on Sunday afternoon. Bishop Eugene P. LaRocque will plant one tree while Msgr. D. B. McDougald, rector of the Cathedral, will officiate on the other.

Actually, the two trees were put into the soil on the western side of the church last Saturday and the officiating clerics will be tossing ceremonial shovelsful of earth onto the site unless the young trees have to be replaced. The early planting was done in an effort to save the trees from the prevailing heat wave.

The tree planting will follow the anniversary mass at 3:30 p.m. Sunday when many members of the diocesan clergy are expected to be present. Father Kevin Maloney of Cornwall, will review the history of St. Finnan's since the parish was founded in 1833. The afternoon mass will replace the usual late mass at 11 a.m. Sundays.

Several hundred are expected to attend the 5:30 p.m. dinner at the Glengarry Sports Palace which will be followed by a time of socializing and entertainment.

The present church building was completed in 1885. It replaced the first St. Finnan's, erected in 1833.

Still no word on when OPP coming to Alexandria

The Town of Alexandria is still awaiting word on when the Ontario Provincial Police will take over policing in the town, two weeks after the mayor and the local MPP met with government officials in Toronto.

Mayor J. P. Touchette said Tuesday he expects word "very soon" on town's 10-year-old request for free policing by the OPP.

The mayor and SD&G MPP Noble Villeneuve travelled to Toronto July 22 to discuss the matter with Rod MacLeod, deputy minister of the Ministry of the Solicitor General, the government department responsible for the OPP.

Mr. Touchette said they were well received by the deputy minister and were told the government was reviewing the provision of policing for communities with populations of less than 5,000, a process that began months ago under the previous Conservative administration. A final report is expected Sept. 15 and may form the basis of government policy in future.

Mr. Touchette carried with him to Toronto a list of communities the size of Alexandria and larger that have been getting free OPP service for many years.

Mr. Touchette and Mr. Villeneuve are hoping the town's request will be met quickly, before any policy change.

The matter was nearly settled more than six months ago, said the mayor, and the ministry had prepared a request for the Management of Cabinet to approve the hiring of additional men to handle the town's needs. Once approved, officers now employed by the municipal force would be interviewed for potential appointment to the provincial police.

The request was not forwarded to the ministry before Solicitor General George Taylor left office, however, and continued confusion resulting from the Conservative leadership change, the provincial election, and the emergence of the Liberals as the new government resulted in no action being taken through two successive solicitors general.

(Continued on Page 2)

Williamstown Fair ready to open this Friday

WILLIAMSTOWN—With only a few days to go before the start of the 173rd annual Williamstown Fair, the only thing left to chance is the weather.

Fair President Brian Greer says everything is running smoothly and there really isn't much left to be done.

"If we haven't got something done in the last week, we don't do it," Mr. Greer said Monday.

No matter how well organized the committee may be, the weather cannot be controlled. Or can it? Mr. Greer said in recent years the fair has been lucky.

"We've always managed to pull through," he said. "Even if it does rain, people run for cover. They seem to be willing to hang around and wait it out."

The fair, which starts Thursday evening and ends Sunday, begins with the placing of exhibits in the hall for judging. That will take place between 6 and 9 p.m. on Thursday.

Friday's events begin at 9 a.m. with the judging of hall exhibits. At noon there is a line and breeding horse show, a 4-H horse and calf show and games for the children at the public school grounds.

The exhibit hall opens its doors to the public at 3 p.m. and there will be various evening games held at 7 p.m. These games include nail hammering, frisbee toss, egg toss and a bubble gum blowing contest.

At 8 p.m. there will be musical entertainment on the stage with the Castaways. In addition, some Char-Lan High School students will give an air band demonstration.

Saturday begins at 9 a.m. with an English horse show, followed by a children's costume parade at 10 a.m.

At 11 a.m. there will be a baby contest and diaper derby at the stage and at noon the pet contest begins, as do the cattle shows. Also at noon, the Martintown WI will serve a meal in the dining room.

Slappy and Happy Clowns will provide entertainment starting at 1 p.m. and Sandy's Dance School will put on a demonstration at 2 p.m.

The race to succeed Glengarry Dairy Princess Jill Pemberton will unfold at 3 p.m. In the running this year are Janis Pasco, Allison Arkinstall and Cecilia Cornelissen.

The first event on Sunday is Highland dancing taking place at 9 a.m. The Raisin River foot race begins at 10 a.m. and starting at 11 a.m. there's an arts and crafts show and sale in the exhibit hall, the Jersey show, beef show, harness show, Western show, Welsh pony classes and a vaulting display.

At noon the sheep show begins in the cattle barns and there will also be a demonstration of weaving and shearing. Also at noon, the Lancaster Curling Club will hold a fish fry dinner in the dining hall.

Starting at 12:45 p.m., the Washboard Super Club will begin playing throughout the grounds and the Castaways will play on the stage.

A dolls costume contest will start at 1 p.m., with gospel singers Nancy Beaudette and Noella Cotnam performing at 1:30 p.m.

A barbershop quartet, the Adirondac Harmony Troupe, will entertain starting at 2 p.m. and at 2:30 p.m. there will be the volunteer firemen's games near the cattle rings.

In addition, fair goers will also be able to have fun at the midway and look over various farm equipment, antique machinery and antique cars.

Negotiations resume

The annexation negotiations between the Town of Alexandria and the Townships of Kenyon and Lochiel reconvened July 31 after a several-months delay.

The break in formal negotiations was called to permit all three sides to conduct informal discussions. The three sides met July 31 in the Alexandria council chambers.

The committee was established in late 1984 by the Minister of Municipal Affairs and Housing to look into Alexandria's plans to annex land of its neighboring townships.

A ministry statement on the July 31 negotiations, released Friday, states that Alexandria and Kenyon representatives reported on informal discussions covering the purchase and annexation of 139 acres to the west of Alexandria. That property, once part of the Al Malcomson farm, was purchased by the town in early May for $135,000. It will be used to further expand the industrial park.

The negotiating committee, headed by the ministry's W. Michael Fenn, also considered several proposals for resolving boundary issues between Lochiel and Alexandria, although it is stated "discussions are at an early stage."

Details of the proposals or the meeting have not been released and the negotiating sessions are closed to the public.

Glengarry Dairy Princess contestants



Janis Pasco, 21, is spending her summer working as a curator at Williamstown's Nor'Westers and Loyalist Museum. The daughter of George and Audrey Pasco of RR 2 Williamstown (Concession 3), she is currently enrolled in the commerce course at Queen's University in Kingston. Her hobbies include sewing, sports and hot air ballooning. She hopes to have a career in business management or personnel.



Allison Arkinstall is the 17-year-old daughter of Stewart and Gwen Arkinstall of Dunvegan. A student at Tagwi Secondary School, she'll be entering Grade 13 in the fall. She is a member of the Glengarry Pipe Band, secretary of the Glengarry Junior Farmers' and enjoys swimming and public speaking. Her parents operate a combination dairy operation-seed business and Allison is working on the farm for the summer.



Cecilia Cornelissen is a 20-year-old student at Kingston's Queen's University. The daughter of Francis and Ria Cornelissen of RR 2 Williamstown (the River Road) she will start her fourth year of the physical and health education program when she returns to school. A Char-Lan High School grad, she enjoys running, coaching other runners and playing the guitar. She is spending the summer working on her parent's Holstein farm.

Galarama entertains large Sunday crowd

ST. RAPHAEL'S—Fine weather and good entertainment once again combined to make this year's Galarama in St. Raphael's a success.

The annual event, held in the ruins the day after the Glengarry Highland Games, provided local residents with a bit of entertainment and a chance to visit and chat with friends and neighbors.

Galarama Publicity Chairman Anna Margaret MacDonald said organizers don't have an exact figure for the day's attendance, but said it appeared the crowd was about the same size as in previous years.

The event is sponsored by the St. Raphael's parish and proceeds go to fund various projects. Mrs. MacDonald said organizers aren't sure how much money was raised.

In addition to musical entertainment, there was a ball tournament, lots to eat and games for the children.

"It was a successful day," Mrs. MacDonald said. "We had a good program going all day. The children could have their faces painted and that livened things up."

On the sporting side of things, Martintown beat Williamstown to take the Senior Slow Pitch Softball trophy for the A division. In the B division, St. Raphael's beat the Allinotte family of Glen Roy to take the top prize.

In the junior division, St. Raphael's beat Glen Roy and Green Valley to take the championship.

Dick and Trudy Flemming of Green Valley were the big winners in the draw. The couple won $50, their name was put back in the bin and then drawn again for the $1,000 prize.

Nancy McDonald of Lancaster won $1,000 in the draw, with $100 prizes going to Margaret Darling of Apple Hill, Shalom House of St. Raphael's, Marilyn Sloan of Apple Hill and Mae Levert of the Brown House.

Winners of $50 were Rosetta McRae of Munroe's Mills and Dick and Trudy Flemming of Green Valley.

A quilt, made and donated by Mrs. Albert Latreille, was won by Jean MacDonald of Cornwall and a basket of goodies went to Pat Major of Green Valley.

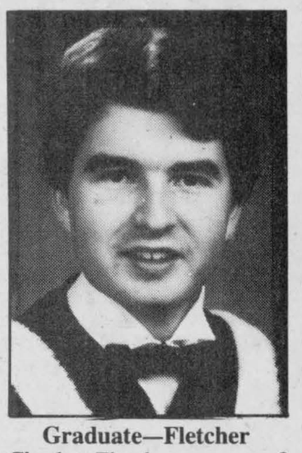

Graduate—Fletcher

Charles Fletcher, a son of Jim and Jennie Fletcher of Winnipeg, graduated from the University of Manitoba, May 30, when he received a Bachelor of Science degree in Mechanical Engineering. He is a grandson of Norm and Beatrice Fletcher of Oakville, Ont.



QUEEN'S GRADUATE

Deborah Leah O'Connor, daughter of Archie and Mary O'Connor of Alexandria, has successfully completed her studies at Queen's University and has earned both a Bachelor of Arts (English) and a Bachelor of Education degree. Debbie is a graduate of Glengarry District High School.

Nearly 400 people turn out to watch the Kirkin' o' the Tartan

KIRK HILL—An overflow crowd of nearly 400 people crowded into St. Columba's Presbyterian Church Sunday afternoon for the congregation's seventh annual Kirkin' o' the Tartan service.

Guest speaker for the service was the Rev. Lady Alison Stewart-Patterson of Eglise St. Luc Presbyterian Church in Montreal. Others participating, in addition to Rev. Karen Hincke of St. Columba's, were Rev. Herbert Goold of Kirk Hill United Church, Rev. Dr. Donald Neil MacMillan of Finch, Dr. Howard S. Mitchell and local historian Elsie M. MacMillan of Glen Sandfield.

The Kirk Hill service also included performances by the Glengarry Strathspey and Reel Society, piping by Peggy Campbell of Laggan and two solos by choir member Fiona Fraser of Dalkeith.

Rev. Hincke said the congregation included a great many visitors, some of whom travelled a long distance, including people from Quebec, the United States, throughout Ontario and one gentleman from Australia.

Miss MacMillan, in a brief address, explained the Kirkin' o' the Tartan service was held to honor Scottish settlers and commemorate the time when the wearing of tartan was forbidden by royal decree.

Once a year, in defiance of the law, many Scottish churches held special services during which Highlanders wore pieces of their clan tartans over their hearts, underneath their clothes.

Following the special Kirk Hill service on Sunday, many people gathered for refreshments on the lawn

Still no word . . .

(Continued from Page 1)

With the government now stabilized, Mr. Touchette is hoping the new solicitor general, Ken Keayes of Kingston, will complete what Mr. Taylor had already approved. He said Mr. MacLeod was to bring his request to the minister's attention and communicate the results to the town.

"I feel we accomplished something," said the mayor. "We have been waiting 10 years for a definite answer. We have to be at the top of the list. I feel the promises made to Alexandria should be honored, regardless of the change of government. They are now in a position to be definite. There's no doubt about who's in charge now.

"They (the ministry) were in favor of it before, they should still be in favor of it now."

Mr. Touchette, a prominent Liberal and the party's candidate in a previous provincial election, would not say if he had attempted to "call in old IOUs" from the new government. He has campaigned in the past with Premier David Peterson, Education Minister Sean Conway and other prominent provincial Liberals.

The mayor did say, "I did everything I possibly could do while I was in Toronto."

Woman taken for ride

An Alexandria woman was taken for an unexpected ride Saturday when the car she was sitting in began to move.

Alexandria police report that Sylvie Emond, 20, of Gauthier Street in Alexandria had parked a 1975 Pontiac on Kenyon Street, behind the Royal Bank building.

She left the car, leaving her mother, 57-year-old Aurore Emond, also of Alexandria, sitting in the front passenger seat.

Suddenly the car began to move forward. Mrs. Emond tried to crawl to the driver's side of the seat to reach the brakes but was restrained by a seat belt.

The car moved down Kenyon Street for a short distance, rode up on the curb, drove through a flower bed and finally came to rest in some bushes.

The car, which travelled approximately 40 yards, sustained $300 damage and there was $100 damage done to the flower bed and bush, belonging to Dorothy McBride.

Cst. Jack Logan investigated the accident.

Man threatens to jump

An 18-year-old Alexandria man was taken into police custody and later released July 30, after he threatened to jump from a third-floor apartment window.

Alexandria police Cst. Leo Lemieux was called out to a Bishop Street apartment, where he discovered the man standing on the window sill of a third-floor apartment.

Cst. Lemieux entered the building and came out a short time later to radio for assistance. When he entered the building a second time, he discovered the man had come down from the window on his own and was standing in the building's front yard and yelling.

Forthcoming Marriage
CAPRON—NIXON

Mr. & Mrs. Clifford Capron wish to announce the forthcoming marriage of their daughter Melody Ann to Alexander Leslie son of Mr. and Mrs. Horace Nixon. The marriage will take place at Knox Presbyterian Church in Vankleek Hill, Ontario on Saturday, September 21, 1985.

For professional personalized assistance with your insurance needs call

MASSON INSURANCE BROKERS LIMITED
8 St. George St. West 525-1836

INSURANCE BROKERS ASSOCIATION ONTARIO

There's More To Insurance Than Just a Policy

613-525-1095



La Femme
•Acrylic Nails
Sue Macdonell
28-tf

Glengarry Flower and Gift Shop



Come in and see our unique selection of floral and gift ideas.
24-Hour Phone Service
43 Main St. 525-1660
30-3c

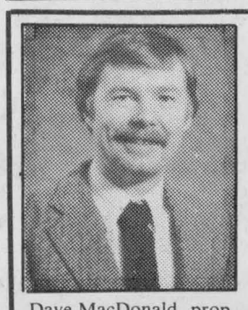

Dave MacDonald, prop.

OVERHEAD DOORS
Made-to-measure in wood or metal electric door operators for all purposes.
Sales & Service
150 Edward St.
Cornwall
938-2298
A&M OVERHEAD Doors OF CORNWALL
22-24ft

J&E GARAGE'S $2,000 GIVEAWAY

Gaetan Lavary
Mike Morris
Francis Page
Roger Renaud
Jacqueline Willard
Rudy Desjardins
Shirley Dashney
Jeanette Gerard
Robert Leger
Gaetan Ravary
Richard Glaude

Drop in and Try Your Luck
Chance with every gas purchase over $10

Family Summer Wear
Clearance
Reduced By 20%
Everything must go to make space for our Autumn Wear arriving daily





MAGASIN DECOEUR
Glen Robertson
874-2026
32-1c

TOOTSIE'S
CLEARANCE SALE
JULY 25 - 27



IT'S CONTINUED THE HOTTEST CLEARING IN TOWN!
All Spring & Summer Merchandise
35% OFF
Tootsie's FASHIONS
68 Main St. 32-1c Alexandria

The Candlestick Restaurant



Come and Enjoy Fine Food with Excellent Service
Friday - B.B.Q. Rib Night
Sunday - Prime Rib of Beef
Daily Specials
Have you tried our Caesar Salad?
Dinners Served from 4:30 to 10:30
Open 4 p.m. to Midnight
Reservations 525-4191
McCormick Rd., 1/4 mile past the Golf Course, Alexandria
28-9c

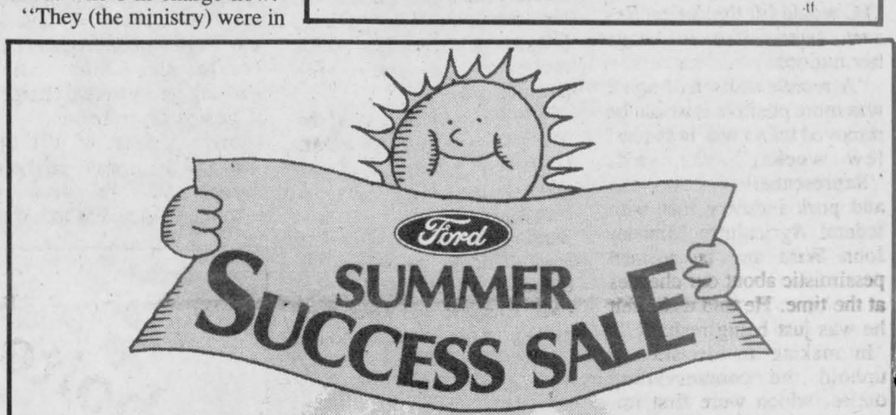

Ford SUMMER SUCCESS SALE
Celebrate with us!
We're celebrating with Sun-Sational deals on the Best-Built North American cars because we've got the best sales increase of the big 3 automakers.



Escort. Best-Selling car in the world.
FORD ESCORT

9.9%** Financing plus no extra cost Automatic Transmission†.

LOOK HOW MUCH YOU SAVE!	
Cost of Financing $8,000 at 14.0%* over 36 months	$1,843.12
Cost of Financing $8,000 at 9.9% over 36 months	$1,279.36
YOU SAVE!	$563.76
†Add Automatic Transmission Special Value Package on selected models and save $615 Based on M.S.R.P.	$615.00
In total you save!	$1,178.76

$145 per month Lease Plan
Available through Ford Credit Canada Limited on the Red Carpet Lease Plan, excluding Quebec. *Based on M.S.R.P. for 1985's Ford Escort and Mercury Lynx 'FS' models and 48 month lease. Freight, taxes, insurance and licence excluded. See your participating dealer for details. Offer not available in combination with the 9.9% financing plan.

**9.9% Financing available on the full amount financed for the full term of the contract, maximum 36 months. Extended term financing at a favourable rate up to 60 months also available. See participating dealers for details.

MERCURY LYNX

*Based on average bank rates available in the market place. The amount you save could be more or less than this example.
†Not all dealers may have specially equipped vehicles available for immediate delivery. Details at participating dealers.

Hot deals on Ford Tempo/LTD Crown Victoria and Mercury Lynx/Grand Marquis too!
HURRY! LIMITED TIME OFFER!
AT FORD, QUALITY IS JOB 1.
FORD MERCURY
GLENGARRY
FORD - MERCURY
MAXVILLE - ONT.
Where YOU the customer is always No. 1
(In the former MacEwen Ford location)
527-2007, 527-2009 or 528-4518

Decision spells relief for Ontario pork packers

Canadian pork producers received some good news and some bad news late last month from the American International Trade Commission (ITC).

The good news coming from Washington was an end to a 5.5 cent per pound countervailing duty on pork products entering the United States from Canada.

The bad news was a continuation of an existing 4.4 cent a pound duty on live Canadian hogs shipped to American packers.

The recent ITC decision is the latest chapter in a story that began in November of 1984 when the U.S. National Pork Producers Council filed an objection against Canadian hog and pork exports. In June the U.S. Department of Commerce ruled that federal and provincial stabilization received by Canadian producers constituted subsidies and the duties were slapped on.

The countervailing duties will come up for review every year about this time.

The ITC ruling won't do much for hog producers, but will be welcome news for Ontario producers, said Marion Myers, a director with the Ontario Pork Producers Marketing Board and Glengarry's councilman to the board.

"It's a 50-50 split," Mrs. Myers said of the decision on Friday. "We're hoping Ontario packers will slaughter more Ontario pork. We're anticipating more processing through Ontario packers."

As recently as six weeks ago Mrs. Myers was optimistic the ITC would lift the duties. Recent events worked to change her outlook.

"A month and a half ago I was more positive it would be removed than I was in the last few weeks," she said. "Representatives of the cattle and pork industry met with federal Agriculutre Minister John Wise and he seemed pessimistic about our chances at the time. He told us he felt he was just being realistic."

In making its decision to uphold the countervailing duties, which were first imposed June 10, the ITC examined the various federal and provincial support programs offered to Canadian pork producers. Even the Ontario Farm Tax Rebate scheme was considered to be a form of subsidy. The program, which the Ontario Federation of Agriculture fought hard to keep a few years ago, provides farmers with a rebate on a portion of their property tax.

When it comes to duties, Mrs. Myers feels Ontario producers got the short end of the stick. The ITC looked at pork stabilization programs in all the provinces and assessed the appropriate duty, ignoring the fact that this province provides no help to its producers.

"There is no provincial program for Ontario pork producers," she said. "We're being assessed for programs in other provinces."

Indeed, it seems that a large part of the duty was levied owing to the generous pork support program in Quebec. Figures indicate that the ITC imposed a duty of 2.7 cents per pound based solely on the provincial programs. Of that figure, 2.1 cents was assessed because of the Quebec program.

To make matters worse, Quebec producers don't ship many live hogs to the United States, thus escaping the countervailing duty. The province does however, ship pork products to the U.S., but doesn't have to pay countervailing duty on that thanks to the recent ITC decision.

Mrs. Myers feels Ontario pork producers should be lobbying the province for stabilization programs equal to the ones received by producers in other regions of the country.

"Producers should also be lobbying their MPs and MPPs to let them know what isn't going on in Ontario and what is going on elsewhere," she said.

While the American market for Canadian live hogs is less attractive than it was before the duties, animals are still being shipped south, a situation Mrs. Myers said will probably continue.

"Unless the Ontario packers kill 100 per cent of the hogs and bid competitively, we'll still have to look for markets outside of Ontario," she said. "There is percentage that will still go to the States, but not as many as before."

While the Americans may be seen as the villains in this hog war, U.S. pork producers are having a tough time of it themselves. A strong U.S. dollar has effectively closed foreign markets for American pork and domestic prices have been dropping steadily recently.

"I'd like to see us compete in an international market," Mrs. Myers said. "We can compete with the U.S., there's no doubt about it. I don't like the duties, but I can understand the Americans' situation."

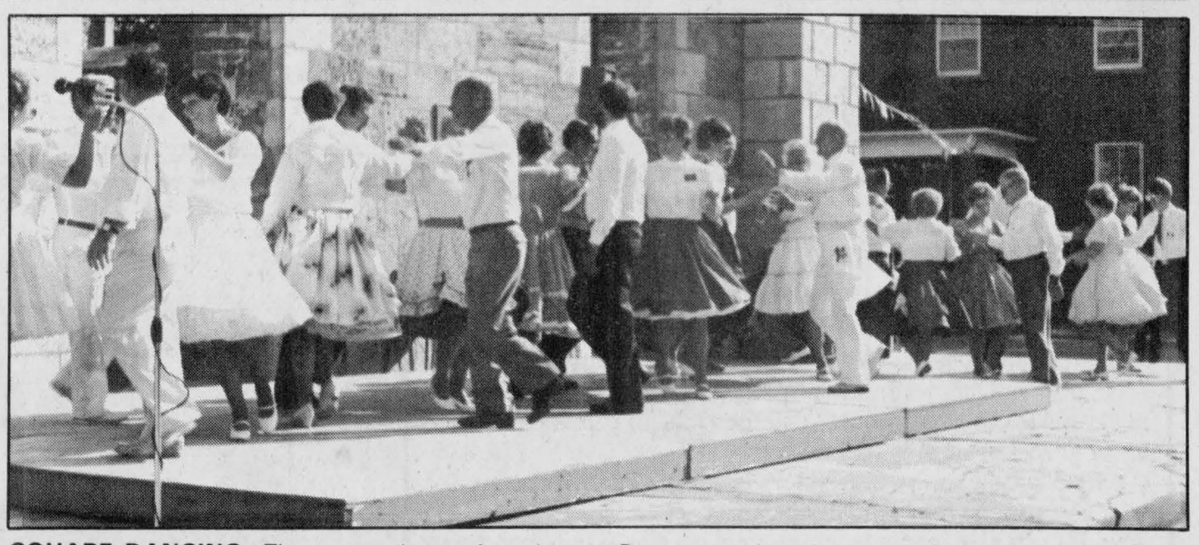

SQUARE DANCING—There was plenty of outdoor entertainment under sunny skies Sunday afternoon during the annual St. Raphael's Parish Galarama, held at the church ruins. Members of the Flemming Carriage House Dancers are shown square dancing in front of the ruins. Dance instructors Dick and Trudy Flemming of Green Valley danced all the way to the bank later after winning $1,050 in two draws.

Battle intensifies against plan

by Joanne Stevenson

CURRY HILL — Neighbors objecting to a proposed campground along old Hwy. 2 near the Quebec border have launched another attack.

A letter dated July 2 was sent to 250 property owners along Concession 1, between Curry Hill and the border. The letter notes Lancaster Township Council has passed an amendment to the Official Plan granting Paul Roy's request to have his property designated "Tourist Commercial" rather than its present "Rural Marginal." Mr. Roy intends to erect a tent and trailer park on the land.

Recipients of the letter were asked to forward comments and concerns to Jonathan Smith, acting on behalf of the opposition.

In 1981 Mr. Roy had approached council with a similar plan and request. Council voted in his favor. Neighbors objected and the matter was referred to the Ontario Municipal Board (OMB) which turned him down.

In 1985, Mr. Roy again approached council and it approved an amendment to the Official Plan. Neighbors have forwarded objections and the matter will again go before the OMB.

Paul Roy has asked for both an amendment to the Official Plan and a zoning change. The amendment has been approved. Mr. Roy must submit a site plan for council approval before any rezoning takes place. Should council vote in favor of a rezoning, neighbors could object again and a second OMB hearing could be scheduled.

Partly in answer to the letter, Paul Roy has drawn up a petition supporting his idea. He has collected 80 signatures from Glengarry folks and tourists alike, many of whom are golfers using his facility.

Mr. Roy's plans for his property began in 1972 when he purchased 50 acres of land. He then built a Par 3 golf course and a racetrack.

At the June 5 meeting, council approved his request in a narrow 3-2 vote, with councillors Charles Sangster and Roger Brazeau opposed.

His plans for the tent-trailer park feature a recreation centre offering tennis courts, a baseball diamond, swimming pool and facilities for soccer and football. He expects to create 15 to 20 jobs.

Robert Poirier of Royal Trust Lepage, asked to comment on the effect of a campground on real estate values, said, "It depends on how well the campground is maintained and how well it is operated." He agreed the immediate neighbors would be adversely affected, but felt objections were exaggerated by encompassing the entire area between Curry Hill and Riviere Beaudette.

Mr. Poirier noted Paul Roy's golf course is well maintained and suggested the objectors should not worry in this case.

Many who responded to Mr. Smith's letter had not previously known about the campground proposal. Newer residents to the area were not aware of the 1981 OMB ruling.

Man, woman fined for impaired

An Alexandria man was fined $230 and a Cornwall woman $300 Thursday in Alexandria Provincial Court after both pleaded guilty to separate impaired driving charges.

Andre Carriere of 360 Dominion St., was charged July 18 in Alexandria.

Court was told the accused was seen driving northbound on Main Street in Alexandria by two police officers who were on foot. The officers saw the accused pointing what looked like a gun outside the car window. The officers followed the man in a police cruiser to the Mac's Milk parking lot.

During the investigation, the officers found a toy gun in Mr. Carriere's vehicle. He was taken to Maxville OPP for a breathalyzer test and his readings were 130 and 145 mgs. of alcohol in 100 mls. of blood.

Mr. Carriere was given four months to pay the fine and his license was suspended for three months.

Carmen Archambault of 3456 Bruce Street, was charged July 17 in Lancaster Township.

Court was told a police officer observed a vehicle weaving from lane to lane, southbound on the Curry Hill Road.

Court was told the accused was unsteady on her feet while standing outside her vehicle.

Miss Archambault was taken to Lancaster OPP and refused to comply to a breathalyzer test.

Judge Reginald Levesque fined the woman $200 for impaired driving and $100 for refusing to comply to a breathalyzer test.

The accused was given six months to pay the fines and had her license suspended for three months.

Area man jailed 30 days

A former Alexandria resident, now residing in Ottawa, was sentenced to 30 days in jail Thursday in Alexandria Provincial Court after pleading guilty to two charges of breach of probation.

Aurele Massia, of 171 St. George St., was charged January 28 and between November 14 and March 6 in Alexandria.

The second charge occurred when Mr. Massia failed to report to his probation officer.

Probation officer Carole Cardinal testified that Mr. Massia failed to report on a number of occasions, each time giving excuses why he could not attend.

Danskin's
Scottish Gift Shop
MAIN STREET MAXVILLE, ONT.
Kilts, Sweaters, Jewellery
Dancers' and Pipers' Supplies, Gifts, Etc.
TEL. 613-527-2037 DAILY 10-5 P.M.

FRESH CROP
NATURAL HONEY
of clover and buckwheat
comb honey also
MARCEL LEVAC
Green Valley, Brown House
east of caution light
OPEN YEAR ROUND 30-tf
(613) 347-3480

This Week's Savings



Fresh
Chickens
Canada Grade A
3 lb. avg.
98¢ lb. 2.16 kg



Fresh Cut
Chicken legs
Backs attached
99¢ lb. 2.18 kg



Nectarines
Product of U.S.A.
79¢ lb. 1.74 kg



Green Seedless
Grapes
98¢ lb. 2.16 kg

Kraft Cheese Slices
500 g pkg.
2.29 with coupon
2.79 without coupon

Save 50¢ when you purchase a 500g pkg. of Kraft Cheese Singles
To the Retailer: Kraft Limited will redeem this coupon for the face value plus our current specified rate for handling provided you receive it from your customer according to the terms of the coupon offer. Any other application constitutes fraud. Failure to provide, on request, evidence, satisfactory to Kraft Limited that you have complied with such terms will void coupon. All coupons submitted for redemption become the property of Kraft Limited. For redemption, mail to: Kraft Limited, P.O. Box 3000, Saint John, New Brunswick E2L 4L3 4522350H
Offer expires Saturday, Aug. 10, 1985

Cooked Ham
Store Sliced
1.99 lb. 4.39 kg

Hostess Chips or Snacks
Ass't 150, 200 g bag
99¢

Viva Paper Towels
2 roll pkg.
99¢

Chefmaster Peanut Butter
Smooth or Crunchy
500 g jar 99¢

Prices in effect until store closing Saturday, August 10, 1985
We reserve the right to limit quantities

LUCKY DOLLAR FOOD STORES
Roger Constant
Green Valley, Ont. 525-3081

La boite a jouets
GRAND OPENING
and
1st ANNIVERSARY
BACK TO SHCOOL
SPECIALS
on
Saturday August 17
SO BE THERE!
All Summer Toys On SALE



Located at the corner of Main and Lochiel St.
32-1c

Super Specials at Your Family Pharmacy

POLIDENT Denture Cleanser
tablets 84's 2.49

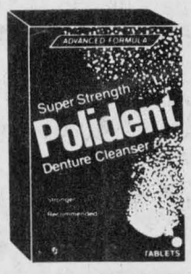

ALWAYS Maxi Pads
30's 3.99



NATURAL SOURCE
Vitamin E
400 units
100 caps.
5.99



LUVS Disposable Diapers
Large plus 32's
Large 36's
10.99

CREST Toothpaste
100 ml. +
50 ml bonus
1.49



HEAD & SHOULDERS Conditioner & Lotion
350 ml. 2.99

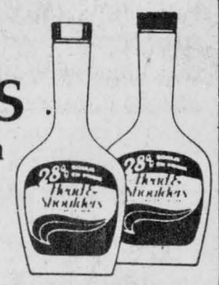



FINESSE Shampoo
200 ml. 1.99



SCOPE Mouthwash
500 ml. +
125 ml. bonus
2.49

Sale ends at closing Saturday, Aug. 10
We reserve the right to limit quantities while quantities last.
PHARMACIE *Safwat Milad Pharmacy Ltd.*
All major drug plans accepted
GLENGARRY PHARMACY
VISA
14 Main St. North Alexandria 525-3882

The Glengarry News

EDITORIALS/OPINION

No excuse for stalling

More than a year ago on this page we criticized the government of then Ontario Premier William Davis for stalling a decision on Alexandria's request that the Ontario Provincial Police assume responsibility for the town.

One election and two premiers later, we're still waiting for an answer to the request, which dates back more than 10 years. The four police officers employed by the municipal force deserve an answer so they can plan their careers and family lives with some certainty. Everyone assures them that most will be taken on by the OPP, but nothing has been confirmed.

The people of Alexandria have a right to know what policing they can expecct in the years ahead. Will we have a full detachment in Alexandria, a sub-detachment operating under the authority of the Lancaster OPP, or no detachment at all, with police cruisers from neighboring jurisdictions passing through the town during patrols? Obviously, there is a substantial variance in the extent and quality of police coverage.

Will the town, like many communities with populations of less than 5,000, receive policing free of charge, or will town council have to come up with a substantial annual fee?

Starting with the election of Frank Miller as leader of the Conservative Party and premier early this year, and ending with the elevation of Liberal leader David Peterson to the premier's office, there have been four solicitors-general in less than six months. The first of the lot, George Taylor, approved the town's request and documents had been prepared for the Management Board of Cabinet requesting funds to cover the cost. The documents never made it to management board before Mr. Taylor was moved from the ministry, however, and the matter has been languishing ever since.

The Liberals, with Kingston's Ken Keayes installed as the latest solicitor-general, should settle the matter quickly. It's a relatively minor question in the government's scheme of things, but it's a major concern to Alexandria. There's no excuse for stalling any longer.

Mill debate continues

Hope remains that the historic Martintown grist mill may yet be saved.

More than 50 people attended a special public meeting to discuss the future of the deteriorating stone building last week and convinced officials from the Raisin Region Conservation Authority (RRCA) that extraordinary efforts should be made to preserve the structure for the benefit of future generations.

The 139-year-old building has been in danger of collapse for some years and there has been some concern over it posing a threat to public safety.

A committee recently completed a study into the feasibility of restoring the building, but could find no practical use for it. Restoration, which would involve dismantling the mill and rebuilding it stone by stone, would cost about $300,000, according to estimates. Simply stabilizing it to stave off collapse for another 10 years would cost $60,000 to $65,000.

Meanwhile, there have been no encouraging words from the senior levels of government that financial assistance for the restoration project would be made available. The Ontario Heritage Foundation (OHF), which argued the building was of provincial historical value and strongly encouraged its preservation, has been much more tight-lipped when asked to come up with dollars.

The public interest shown at last week's meeting was encouraging. At least the first hurdle toward saving the mill has been passed. The public wants the building saved and many have volunteered to work towards that goal.

A lot of hurdles remain, however. The conservation authority and Charlottenburgh Township Council can't be expected to carry the financial load alone. It would be too onerous a burden on local taxpayers and could limit other badly needed projects and services.

The provincial government, through the Ontario Heritage Foundation or whatever group is convenient, will have to pick up the lion's share of the costs if there is to be any hope of restoring the mill. The federal government could also be approached for assistance.

The new committee established following last week's meeting, "Friends of the Martintown Mill," no matter how hard it may work, can't hope to raise $300,000 or even half that amount locally. Through public donations and by lobbying the conservation authority and township council, they may quickly raise most of the money needed to stabilize the building. That would be a waste of money, however, if there were not some positive evidence of substantial government support to come.

The first priority for the committee, the authority and township council must be to secure government funding. Effectively, the fate of the Martintown mill depends on the interest of our new Liberal government at Queen's Park.

THE GLENGARRY NEWS

Eugene Macdonald
President
Bruce Hayes
Editor

Phil Rutherford
Publisher/General Manager
Lindsay Cameron
Advertising Manager

Published Wednesdays by The Glengarry News Limited at 3 Main St. S., Alexandria, Ontario, K0C 1A0. Address all correspondence to Post Office Box 10, Alexandria, Ontario, K0C 1A0.

Telephone (613) 525-2020 or 525-3271
Second Class Mail Registration Number 1302

Subscription Rates: $16. per year within 40 miles of Alexandria; $20. per year in Canada beyond 40 miles and in centres with door-to-door postal delivery; $52. per outside Canada.

Single Copy 40 cents

Member of the Audit Bureau of Circulation, the Canadian Community Newspapers Association, the Ontario Community Newspapers Association, the Ontario Press Council and the Glengarry News Press Council.



Eye-sore or oasis; it's time to clean up the square

RAMBLING REPORTER
Eugene Macdonald

It's been cleaned up to some degree in the wake of a letter to the editor, but that vacant lot on the Mill Square remains an eyesore years after fire ravaged its buildings. So unsightly is this acreage in the heart of our town and at the hub of Glengarry it must leave a sorry impression of Alexandria with all who pass by.

As that perceptive lady writer from the area opined, "it is truly a disgrace for the Alexandria taxpayer and resident to have to put up with such an unnecessary mess." She suggested town council consider purchase of the vacant lots and their transformation into a properly maintained greenbelt park area.

Perhaps council has had the same idea. Such a solution could be complicated by the fact two owners are involved. It's also possible one or other of these owners already has plans for development of the area that would enhance this hub of town and county.

If there is no prospect for improvement in the near future perhaps some arrangement could be reached with the property owners that would permit development of at least a temporary park area. The lack of off-street parking in the downtown section has already triggered a move of business to the outskirts. That suggests these lots may never attract new business.

And that possibility makes more feasible long range planning to restore some green space to the town centre—not parking space but park.

If those lots are available, a modest start might be made with lawn and flowers. Perhaps swings and picnic tables might provide a restful spot for visitors to our town. A free-flowing fountain could be made available to quench the thirst, if and when our town can provide water that is pleasing to the palate.

A backdrop of vines might screen buildings in the background until such time as the land they occupy can be added to the park area.

If such a project has appeal, council might look into the possibility of purchasing the property and planning for its long-range enlargement. Failing that, a temporary greening might become a worthy joint project for council and the service clubs.

There may be other, better ideas for embellishing the Mill Square. If so, a letter to the editor could trigger discussion as has that first missive that prompted this column.

While on the subject of town improvement your Rambling Reporter doffs the hat he never wears to our town fathers for the marvellous transformation of St. Paul street. Now, there's no excuse for not going to church.

Comic world torn apart, they're killing our heroes



SECOND LOOK
Phil Rutherford

They killed Supergirl. Superman's cousin, first among an attractive lot of female superheroes developed by D.C. Comics over the past 50 years, was killed off in a special edition last month, a casualty of the comic book giant's attempt to streamline and simplify the cast of characters and plots of its various publications.

This month they're doing away with Flash, the red costumed hero who could run faster than the speed of light. A dozen or more characters are facing similar prospects; wiped out by unfeeling writers who might be more at home working for soap operas.

Now I'm getting worried about Batman. I picked up a copy of *Detective Comics* long enough to read the last page recently and I was shocked to learn that Bruce Ward is considering a run for the governor's office and giving up his crime-fighting alter ego. A depressed Batman was complaining that, in spite of his herculean efforts over the years, he had been unable to stem the crime wave.

Now the hero feels he's too old and might be able to accomplish more as a politician. Heaven help Gotham City if Batman is no longer going to be on the scene. Of course, if the writers do away with Batman they'll probably eliminate Gotham for good measure.

The folks at *D. C. Comics* must all be cold-hearted, bottom line types, able as they are to wipe out heroes to generations with a few words and strokes of the artist's brush. And there's no sense complaining, they say. Come hell or high water, the heroes they kill are going to stay dead.

The publishing firm is determined to untangle plot lines and restore continuity in a complicated universe of characters and plots.

Rival Marvel Comics (Spiderman, the Incredible Hulk and similarly repulsive characters) now holds 60 per cent of the comic book market, having stolen readership from D.C. in the 1970s with simpler story lines and more modern characters. D.C. has now adopted a similar tack.

Nothing's sacred. Wonder Woman is going to undergo some alterations and, who would have believed it, even Superman, the first among Superheroes, is going to have his legend revamped. It may be goodbye to Smallville and Lana Lang.

I was upset a few years ago when someone told me Clark Kent had left *The Daily Planet* for a reporter's job on a Metropolis television station. There's no respect for tradition any more. I hope they won't go too far. Clark would look like a jerk or worse with an ear ring and designer jeans. Today's fashions just don't suit comic book heroes.

Comic books are healthy, in spite of what some of my old teachers may have said to the contrary. They were always entertaining and they taught good moral values. The Green Hornet was never on the take. Archie, Veronica and the gang may have been a little different than most teenagers we have known, but there was never the slightest hint of drugs, alcohol or sexual antics in the back seat. They were clean cut kids, the lot of them.

The good guys stayed that way. The bad ones were obvious and always lost. Life was full of happy endings, leaving no room for depressing reality.

These characters were part of growing up for me and millions of others and a lot of us are hurt. How secure can we feel when the most powerful, invulnerable characters of the comic book world can fall to the heartless attacks of writer and artists, able to take pen in hand faster than a speeding

(Continued on Page 5)

Here comes the sun



NOTEBOOK
Bruce Hayes

In the good old summertime, in the good old summertime (sorry, but those are all the words I know to that popular song).

Look quickly, the time of year most of us have been longing for is almost over. Like so many other things in life, people spend eight or nine months a year waiting for summer to arrive. When it does, it seems to be gone before you ever realized just what was going on.

It seems like only yesterday I was cursing the weather as I attempted to demolish the three-foot bank of snow that plows had piled up at the end of my driveway. With a sore back and snow in my boots, I remember how wonderful the thought of summer was.

Well, here it is and there it goes. We've already had the August civic holiday, the Glengarry Highland Games has wrapped up yet another season and the Williamstown Fair is coming up this weekend. I know it's a cliche, but where the heck has the summer gone?

Before we know it, Labor Day will be here and the streets of our communities will be somewhat quieter as the hordes of school children head back to the classrooms.

What gets me so depressed is that we wait all year for summer to arrive and then when it does we seem to take it for granted. I never really give much thought to the glorious weather and the freedoms it gives us until I notice frost on the ground in the mornings and the leaves starting to change color on the trees.

Another popular song holds that 'the living's easy' during the glorious summertime and I would tend to agree. The fact that we're not smothered in toques, mitts, parkas, scarves, boots and long underwear means we have more freedom outside.

Let's face it, if a sudden urge comes over you to go outside, it will probably be dead by the time you put on enough clothes to protect you against the elements. In the summer, one step and you're in the wonderful out-of-doors.

While I do enjoy the summer, I'm not totally blind to its disadvantages. One too many trips to the Dairy Queen for a large dipped cone and you'll find yourself in trouble.

And then there are the bugs. If it's not the flying kind that want to sting you and make your skin break out in welts, it's the kind that just like to walk up and down your walls. Earwigs (why they call them that I don't know) are the worst.

Another drawback is that the sun seems to be a whole lot more powerful in the summer than at any other time of year. The strong rays of the sun spell trouble for those of us whose skin has turned lily white over the indoor months.

A couple of Sundays ago I decided to join the rest of the sun seekers at Alexandria's Island Park. Armed with a lawnchair and a newspaper, I headed off to the beach, in order to catch a few rays.

Big mistake. Actually, I made a couple of mistakes. My first was to show up in shorts with no shirt. I decided I needed maximum exposure to the sun. Mistake number one.

I went down to the park a little after 11 a.m. and left about 12:30 p.m. I sort of remember doctors saying that's the time when the sun's rays are the strongest and how one shouldn't tan during that time. Mistake number two.

Well, in a couple of days I was doing a pretty fair imitation of a cherry tomato and then about a week after that all my skin started falling off in huge chunks.

Who said the living's easy?

Time for changes

The decision to fully fund Roman Catholic secondary schools in Ontario has prompted much discussion across the province during the last year.

Organizations and individuals have indicated they want a chance to address the issue.

The tour by the standing committee on social development which includes August stops in Kingston and Ottawa will provide local people with such an opportunity.

The legislation, namely Bill 30, has received second reading, but has yet to be enacted.

With some experts predicting it will take six to 18 months for the court to rule on the constitutionality of the controversial bill, there is still plenty of time to make changes to it.

Opinions expressed at the hearing will be considered and it's possible changes or additions could be made based on these views.

Now is the time to make any changes which the majority desires in this legislation, before it comes etched in stone.

All residents can participate in this process by submitting a brief to the committee prior to the hearings and then presenting it at the appropriate time.

The committee also welcomes the submissions of briefs without presentations.

The opportunity to file or present a brief or just sit in on the hearings will allow people at the grassroots level to participate.

So residents with opinions to express, whether for or against full funding, should make an effort to address the committee.

Now there is no excuse for sitting back and later saying the government didn't listen to ordinary people.

—Almonte Gazette

LETTERS

Reader enjoyed concert

Bracebridge

The editor,
The Glengarry News:

While on holidays in Glengarry my husband, daughter and myself had the wonderful opportunity to attend the concert in St. Raphael's ruins on July 21. It was an absolute delight to be so thoroughly entertained by such excellent talent and outstanding accoustics.

We are aware of the work Mount Carmel House does. How proud you must all be to have such a wonderful facility in your midst.

It certainly warmed our hearts to see these talented entertainers from the Glengarry Pipe Band, the MacCulloch dancers, the Brigadoons, Pat McCourt, the Strathspey and Reel Society and Max Keeping (adopted by Glengarry I'm told) donate their day and talent to raise funds for Mount Carmel.

On a previous holiday to the British Isles we spent much time enjoying the talent. In Edinburgh we spent an evening enjoying Scottish entertainment of high calibre talent. After basking in the talent on Sunday, July 21, let me say,you may hold your heads high—there is none better in Edinburgh.

May the concert in St. Raphael's ruins to raise funds for Mount Carmel go on for many summers to come. How proud you must be to see your own talent raise money for such a good cause, especially when we are aware of entertainers giving of their time and talent at an international level.

As Max Keeping so warmly expressed in his closing remarks, may we all continue to keep caring about one another so the world will indeed be a better place in which to live.

(Mrs.) Susan Marshall
(Tourangeau)

P.S. I'm always proud to say I hail from Glengarry.

New use for mill

Lancaster

The editor,
The Glengarry News:

One page one of your paper July 31, there is an article headed "Public wants Martintown grist mill saved." On page 11 of the same paper you picture an artist's impression of the proposed Glengarry Hall of Fame building.

Has anyone thought of combining the two, i.e. converting the grist mill into the hall of fame. Presumably funds are available to construct the hall of fame, while funds are lacking to save one of our heritage buildings. If the latter is destroyed we will regret it.

One of the first ever Carnegie Libraries was built in Cornwall at the corner of 2nd and Sydney. It was later demolished and an architectural monstrosity now exists in its place. Let's not repeat past mistakes.

Dr. Donal F. Conway

Fan of Leo Cahill

RR2 Martintown

The editor,
The Glengarry News:

So Peter Conway finds Leo Cahill disturbing.

I find the repartee between Ron Lancaster and Cahill very entertaining and informative.

Leo Cahill is very knowledgeable, having played football and coached the game, and is seldome wrong when spotting infractions.

A color man is supposed to be colorful, which Cahill certainly is, and I for one thoroughly enjoy Lancaster and Cahill.

The CBC is to be congratulated for giving us two different personalities, who complement each other, and add some fun and humor to the games.

Sylvie Hall

Comic world . . .

(Continued from Page 4)

bullet, and wipe out super-heroes in a single bound.

Sir Arthur Conan Doyle, the British doctor-author who created Sherlock Holmes, could give the bums at D.C. some timely advice if he were still around. Sick of writing about the famous detective, he killed him off in what was to be the last Holmes novel. There was a public uproar throughout Great Britain and much of the English-speaking world. The good doctor was accused of murdering Mr. Holmes by a number of readers who wouldn't believe the detective was no more than a figment of the writer's imagination.

Dr. Conan Doyle finally had to give in and Mr. Holmes was resurrected in a subsequent mystery novel, never to be killed again. He went on to movie stardom, far outliving his creator.

The D.C. jerks say their eliminated characters will never be resurrected. Give them time and enough heat and the D.C. mind set may well make an about face.

I'm left with one final question. Are Sergeant Rock and Easy Company still with us?

$13,000 in mishap

A 28-year-old Mississauga man escaped injury in a traffic accident Wednesday of last week,but his tractor-trailer wasn't so lucky.

Lancaster OPP report that Wayne Roy had been driving a tractor-trailer, owned by GTL, west on Highway 401, west of the Lancaster overpass, when the trailer began to slide. The rig hit the south shoulder and entered the north ditch.

Damage is estimated at $13,000. Cst. George Johann investigated the incident.

$7,000 damage

A two-vehicle accident July 30 on Highway 401 left one man injured and caused damage estimated at $7,000.

Lancaster OPP report that Evangelos Vamvounakis, 45, of Kingston, was driving a 1977 Dodge van west on the highway, east of the CNR overpass, when he attempted to pass a 1976 step van, driven by 26-year-old Reynold Charlebois of Ste. Justine de Newton, Quebec.

The Vamvounakis vehicle drove onto the soft shoulder, came back onto the road and struck the Charlebois vehicle. Damage to the Vamvounakis vehicle is estimated at $3,000, with an estimated $4,000 damage to the Charlebois vehicle.

Mr. Vamvounakis received minor injuries, but was not hospitalized. Cst. John Moore investigated the accident.

Engagement

Davidson—MacLeod

The engagement is announced of Joyce Elizabeth, only daughter of Don and Una Davidson, Nepean, to Gary Kenzie, eldest son of Kenzie and Elsie MacLeod, Nepean. Marriage to take place in Ottawa, September 14, 1985.

Lancaster Township drafts zoning bylaw

by Joanne Stevenson

NORTH LANCASTER — Lancaster Township Council unveiled a draft of its new zoning bylaw at a public meeting held Thursday, July 25. Ten interested citizens attended.

The public was able to view the proposed changes and offer comments. Maps were displayed on the walls. However, copies of the maps were not available at the meeting. Planner Larry Cotton apologized for this, explaining he had been required to make last-minute changes.

Ratepayer Dukke Van der Werf criticized council for not having the documents available before the meeting. She had made a special effort to view the maps that afternoon and felt it was inconsiderate not to have them at the disposal of taxpayers wanting a chance to look them over.

Mr. Cotton explained the zoning bylaw serves to complement the Official Plan, which has already been drawn up and approved.

Council expects to approve the draft on September 4. Copies of the bylaw, with maps, will be circulated to every property owner within 15 days of its passage. Ratepayers will then be required to forward any written objections within 20 days of receipt. The whole procedure encompasses 35 days.

The new zoning bylaw divides the township into the waterfront and the area north of Hwy. 401.

Most land north of the 401 had previously been zoned rural. Now the prime agricultural land will be zoned agricultural resource, while some properties, mainly bordering the Township of Lochiel, will be zoned rural marginal.

The main effect of these changes will be reflected in future severances. Property zoned agricultural resource must remain in parcels of at least 45 acres (18 hectares). However, a minimum of one-half-acre severance can be permitted for retirement purposes.

On the other hand, development along the waterfront will be encouraged. Properties previously zoned rural or seasonal residential are now being zoned general residential, shoreline residential and residential with limited services. These changes will allow summer residences to become permanent homes. Severances on private roads, previously not allowed, will now be permitted. The township thus expects to increase its tax base, while still limiting severances on prime agricultural land.

"We tried to zone to existing use," Mr. Cotton said.

The hamlets of Brown House, Glen Nevis, South Lancaster, Glen Norman, Green Valley and Bainsville will be zoned residential, with a 600-foot agricultural restricted zone surrounding them.

DENTURE THERAPY CLINIC
1073 Pitt Street
Chris Markou, D.D.-D. G. Waddell, D.T.
938-7721 938-6819
MONDAY to SATURDAY
8 a.m. to 9 p.m.
23-tf

GUARANTEED INVESTMENT CERTIFICATES
from
TRUST COMPANIES
Competitive Rates Available Through Reputable Trust Companies.
Contact:
Raymond Rochon
126 Sandfield St., Alexandria, Ont. 525-2647
26-tf

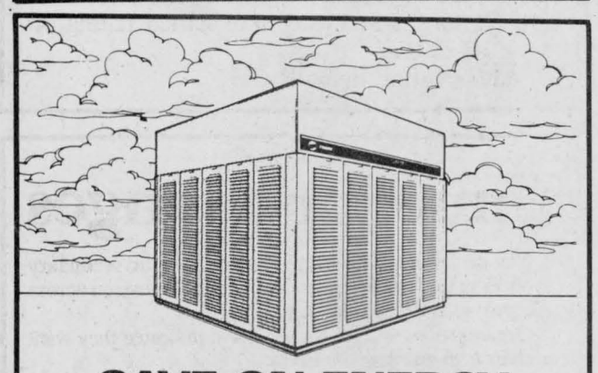

SAVE ON ENERGY SUMMER AFTER SUMMER WITH AN ELITE AIR CONDITIONER.

Why suffer through another summer's high energy bills?
Now you can beat the bills — and the heat — with a Trane Elite air conditioner.
The Elite air conditioner is built to deliver super high-efficiency.
To take the heat off of your budget this summer . . . and many more.
Plus, it runs so quietly we call it "neighbor friendly."
Call us now, and ask about the brand 50 million people take comfort in . . . Trane. And start saving today.

Call Collect!
LALLY - BLANCHARD
HEATING — COOLING CHAUFFAGE — CLIMATISATION
232 Water St., Cornwall 932-5211, 932-9160
TRANE
50 million people take comfort in it.
24-tf

LEFEBVRE'S DISCOUNT FOODS
Prices effective until Monday, August 12

GROCERY		PRODUCE	MEATS		
MARGARINE IMPERIAL Soft 2 lb. Tub 1.79	CANNED HAM MAPLE LEAF 1 1/2 lbs. 3.99	CELERY Canada No. 1 Produce of Quebec, Size 24 .49	MEAT PIES LABELLE FERMIERE 450 g. 1.89	WIENERS HYGRADE BASEBALL 450 g. .99	STEWING BEEF Cut from Canada A1 Beef Boneless 1.99 lb. 4.39 kg.
FROZEN CAKES McCAIN Banana, Marble or White, 538 g. 1.99	ALUMINUM FOIL WRAP THRIFT PAK 25 ft. .69	APPLES Canada No. 1 Transparent 3 lb. bag 1.59	COOKED HAM SWIFT OLD MILL Store Sliced 1.99 lb. 4.39 kg.	BOLOGNA MAPLE LEAF By the piece 1.19 lb. 2.62 kg.	BLADE ROASTS Cut from Canada A1 Beef 1.19 lb. 2.62 kg.
RICE MIXES MINUTE RICE Ass't Flavors 170 g. pkg. .99	PINEAPPLE CHUNKS DEL MONTE 398 ml. .99	BARTLETT PEARS Canada No. 1 Produce of U.S.A. .79 lb.	FRESH BACON LE BOUCON Store Sliced 1.99 lb. 4.39 kg.	FROZEN PORK HOCKS .49 lb. 1.08 kg.	PORK BUTT CHOPS 1.49 lb. 3.29 kg.
PEANUT BUTTER YORK Smooth or Crunchy, 500 g. 1.49	LAUNDRY DETERGENT WISK Liquid 2 L. 4.99	FIELD CUCUMBERS Canada No. 1 Produce of Quebec 4 FOR .99	SAUSAGE TAILLEFER Pork & Beef Tray Pack 1.89 lb. 4.17 kg.	ROUND STEAKS Cut from Canada A1 Beef 2.49 lb. 5.49 kg.	SIRLOIN, CLUB STEAKS Cut from Canada A1 Beef 3.29 lb. 7.25 kg.
PREPARED MUSTARD CHAMPION 4 L. 1.99	FABRIC SOFTENER SNUGGLE Liquid, 1 L. 1.59	CANTELOUPES Canada No. 1 Produce of U.S.A., Size 23 .99	GROUND BEEF Fresh Lean, 5 lbs. or over 1.99 lb. 4.39 kg.	BLADE STEAKS Cut from Canada A1 Beef 1.49 lb. 3.29 kg.	TENDERIZED STEAKS Cut From the Hip Canada A1 Beef 3.59 lb. 7.91 kg.
INSTANT CHOCOLATE QUICK 375 g. 1.39	DOG FOOD ZIP 708 g. .59	NEW POTATOES Canada No. 1 Produce of Ontario 10 lb. bag .99	RIB STEAKS Cut From Canada A1 Beef 2.99 lb. 6.59 kg.	FRESH OR FROZEN GROUND BEEF Regular .99 lb. 2.18 kg.	CROSS RIB ROASTS Boneless, Cut from Canada A1 Beef 2.59 lb. 5.71 kg.
COOKIES VIAU Maxi Fruits, 350 g. 1.99	SOIL & STAIN REMOVER SPRAY & WASH 750 ml. 1.99	SWEET CORN Canada No. 1 Produce of Quebec .99 doz.	CHEDDAR CHEESE ST. ALBERT Fresh Mild, 2 1/2 lbs. or over 2.99 lb. 6.59 kg.	FROZEN CHICKENS Canada Grade A, 3 to 4 lbs avg. .99 lb. 2.18 kg.	FRESH OR FROZEN CHICKEN LEGS 1.29 lb. 2.84 kg.
CHEESE SLICES MAPLE LEAF 500 g. 2.59	BATH SOAP CAMAY White or Pink Pkg. of 4 bars 1.99	FIELD TOMATOES Canada No. 1 Produce of Ontario 4L. Basket 2.99	FRESH OR FROZEN CHICKEN BREASTS 1.99 lb. 4.39 kg.	FROZEN TURKEY BREASTS SWIFT BUTTERBALL 2.99 lb. 6.59 kg.	SALAMI Store Sliced 1.99 lb. 4.39 kg.

64 Lochiel Street, Alexandria 525-3501

Enjoy bus trip

APPLE HILL
Aline Gormley

Members of the Happy Hour Senior Citizens Club had an enjoyable bus trip on Tuesday, July 23.

Upon leaving the Activity Centre, Apple Hill around 8:30 a.m. they made their first stop for a mid-morning coffee break.

They drove on to the outskirts of Smiths Falls, where they got off at the Hershey Chocolate factory to stock up on some of their goodies before travelling on to Perth where the group had lunch.

Another pause gave opportunity to sample ice cream and buy cheese at the Balderson cheese factory. At the Glenayr Kitten Factory in Lanark the women had a ball.

The next stop was Almonte, where the bus took them by the riverside to a park where everyone descended and strolled at leisure working up an appetite before driving to Duff's at Bell's Corners for supper.

It was quite a trip, a full day's shopping spree more or less since they didn't get back until 7:20 p.m. There were some who wanted to make the day complete and drove on to Maxville to play a game of euchre and share the day's experience with their friends.

* * *

The Happy Hour Senior Citizens Club met at the Activity Centre to form 22 tables of euchre on July 30.

Winners for ladies were Margaret Grant, Onagh Ross and Alice Barton.

Winners for men were Howard Eamon, Henry Struthers and Clifford Pilon.

Fifty-fifty winners were Mrs. Campeau, Edith Howes, Mr. Campeau, Harry Valley, Clarence Grant, Gloria Rolland, Mrs. McKinnon and Mr. Maloney. The door prize went to Margaret Kennedy.



Wedding
TITLEY—FLEMING

The marriage of Shelley Fleming and Maurice Titley was celebrated June 8, 1985 at St. George's Church in Calgary, Alberta. Father Martin Hagel officiated at the ceremony. Lise Belair and Claire Lacroix, sisters of the groom, read the lectures; Denise Heine was organist and Lisa DeGroat was soloist.

The bride is the daughter of Harold and Diane Fleming of Calgary and the groom is the son of Dorion and Constance Titley of Glen Robertson.

The bride wore an elegant gown of fine satin overlayed with lace. The bodice of the dress was beaded with pearls around the flowered lace with a high collar and long sleeves. At the back, flowed a long train of satin. Her matching hat accented by flowers beaded of pearls and satin petals, held a long mesh veil. She carried a beautiful bouquet of pink roses and fine babies'breath.

The maid of honor was Mandy Hall of Calgary. Bridesmaids were Melody Armstrong, Vicky Titley and Shannon Lange, all of Calgary, and the flower girl was Lori Wilson of Carstairs. They were all in matching dresses of pink taffeta. As well, they wore pink hats, white lace gloves and carried silk pink carnations.

The best man was Raymond Titley of Calgary, brother of the groom. Ushers were David Fleming of Calgary, brother of the bride, Guy Jeaurond, nephew of the groom, of Alexandria who now resides in Calgary and ring bearer was Jonathan Fleming of Calgary, nephew of the bride.

The reception was held at the Hospitality Inn South. Dinner was served and a dance followed.

Guests were present from Montana, U.S.A., Glen Robertson, Green Valley, Alexandria, Ontario, Boisbriand, Quebec, Edmonton, Whitecourt, Carstairs, Rimbey, Sundre and Calgary, Alberta.

The couple went to Victoria and Vancouver, B.C. for their honeymoon and have taken up residence in North West, Calgary.

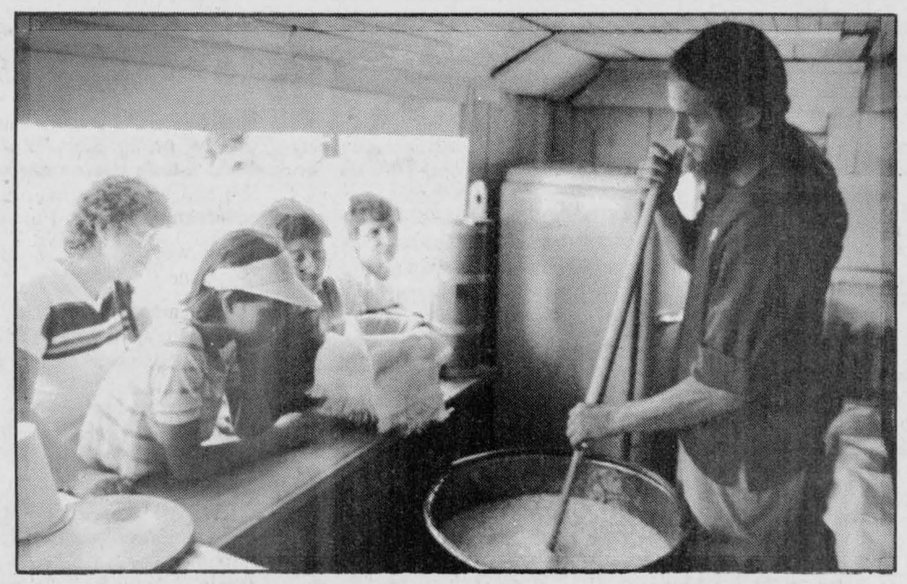

CHEESE DEMONSTRATION—Raphael Karem put on a cheesemaking demonstration Sunday at the Glengarry Scottish Museum. The Upper Canada Village employee spent five years in Switzerland learning how to make cheese the way our forefathers had done.
Staff Photo—Bruce Hayes

Ross family holds reunion

SOUTH LANCASTER — A group of descendants of Thomas Ross (Taylor) and Isabella Ross met at the Presbyterian Church hall at South Lancaster July 27. This was the second meeting of the group, assembled to commemorate the former natives of the parish of Kincardine, in Rosshire, Scotland.

Thomas and Isabella Ross, United Empire Loyalists, emigrated to the United States in the year 1773 and settled in the Mohawk Valley in Upper New York State, on the estate of Sir William Johnston. In the American Revolution, the Ross family remained loyal to the British cause, but paid for their loyalty by having to flee to Canada and settle in Lancaster in the summer of 1784.

Decendants of all four sons of Thomas and Isabella, namely Donald, John, George, and Alexander, were in attendance at the reunion. They came from Michigan, New York State, Ontario and Quebec.

The meeting emphasized the genealogical heritage, with displays of family trees, family charts, land petitions, wills, deeds, and photograph albums, as well as other memorabilia. On completion of the business part of the meeting the group adjourned for a light meal of sandwiches, doughnuts and coffee, and to listen to the music of the bagpipes, provided by Valerie Cooper. The gathering visited at the cemetery to view the new stone installed last fall by members of the family in memory of Thomas and Isabella Ross.

The new executive, Doug MacDermid, president; Marion Hamilton, secretary; and Jean McDougall, treasurer, look forward to the continued support of the Ross community in the coming year.

MacPhadden to speak

DUNVEGAN
Betty Kennedy

The weatherman heeded our request and provided a super day for the Games. Congratulations are in order for the many willing hands whose advance preparations and behind the scenes efforts are what make our Glengarry Highland Games the success it has been over the years.

* * *

Muriel Stewart of Ottawa was a weekend guest with Mary Fraser and Sunday visitors included niece Sheila and Brian Hogarth, Heather and Scott of Toronto.

* * *

Margot Laporte, Gloucester; Cliff and Heather Connerty, Barrhaven; Rose and Jim Arnone, Michael Peterson, Wendy McBride and daughters Becky and Senterre Petersen all of Ottawa; Mary Arnone and MacRae Kennedy of Kanata were Saturday guests at Betty Kennedy's.

* * *

Betty and Donald Stewart of Windsor have been visiting his brother, John Stewart at Baltics and called to see Cecil MacRae in the village on Sunday.

Jim and Darlene Barrett of Nepean spent the weekend with her mother, Vira MacLennan, Baltics. Mr. and Mrs. Harry Barrett and Arthur Barrett, all of Nepean, were Saturday visitors at MacLennan's.

* * *

Shirley and Brian Robinson, Jason, Shannon and Heather of Calgary were visiting her mother, Catherine MacRae and Murdie and Iris MacRae of Detroit spent some time in the village visiting Catherine MacRae and Mary Fraser.

* * *

Jim MacPhadden of Martintown, a student at the Presbyterian College in Montreal will conduct the service at Kenyon Presbyterian Church on Sunday, August 11 at 11 a.m. A welcome is extended to all.

Once again we in the village enjoyed our own Scottish parade on Sunday evening complete with pipes, drums, fife, vintage autos, float and a host of enthusiastic participants. Congratulations David, it gets bigger and better every year.

PERSONALS

by Marguerite Seger

Mr. and Mrs. John G. Proulx were recent weekend guests of Mr. and Mrs. Ray Lajoie and family at Varennes, Que.

* * *

Mr. and Mrs. Bob MacLennan of Cornwall, while in Alexandria on Saturday, called on their friends, Mrs. Helen Kaufmann and Marguerite M. Seger.

Tel. Office: 525-1588 Res.: 525-1588

GERRY DEXTRAS

Bookkeeping Service comptabilité

92 Kenyon St. E.

ALEXANDRIA, ONTARIO K0C 1A0

Whitewashing and Disinfecting

High Pressure Washing

Bill Anderson
Tel. 674-5765
24-tf

Do You Have Trouble Getting Your Farm Insured To Value?

Call

REMI PRUD'HOMME
Insurance Brokers Inc.

151 Main Street South
Alexandria, Ontario
525-3134

Representing

ANGLO GIBRALTAR INSURANCE GROUP

Life - Fire - Theft - Liability
Automobile - Bonding



Uniformes Choix
Vast Selection
In professional
White and Pastel Shades
15 to 35 % off
114 Atlantic
Off Main St. E. across from the post office
Hawkesbury, Ont. 632-9014
11-13c

TRUST COMPANY GUARANTEED INVESTMENT CERTIFICATES

11.125%
5 YEAR TERM
G.I.C. or R.R.S.P. ANNUAL INTEREST

TERM	ANNUAL	SEMI-ANNUAL	MONTHLY	R.R.S.P.
1 Year	9.75%	9.50%	9.25%	9.50%
2 Years	10.50%	10.25%	10.00%	10.25%
3 Years	10.75%	10.50%	10.25%	10.75%
4 Years	10.75%	10.50%	10.25%	10.625%
5 Years	11.125%	10.875%	10.625%	11.125%

No Handling Charges
SERVING OTTAWA & AREA FOR OVER 30 YEARS
GIFFORD ASSOCIATES
504 PITT STREET 937-0118
CALL DOREEN HEBERT
Rates Subject to Change

McDONELLS McDONALDS MacDONALDS

I'm proud to say my mother's side of the family can trace its roots to Glengarry County.

But I'm having trouble finding information on the following:

O JOHN RODERICK McDONELL (great, great, great grandfather) (wife's name unknown) *Children: Christie, Isabel, Caroline* (married Devon) Kate, (M. Loftus) *Roderick, Walter* Born 1789, died 1864 near Cobden. Married Eliza Bradly, born 1800, died 1872) *John, Alexander, William McDonald* (born Glengarry, 1798, died Cobden 1887. Married Mary Livingston, born Scotland 1800. Died Cobden 1865.) *Donald Roderick* (known as Roderick, my great, great grandfather) Born about 1800; married Isobel (Isabel, Isabella) McRae, believed to be the daughter of Farquhar McRae). Roderick McDonell was granted Lot 10, Conc. 7, Charlottenburgh. His name appeared on 1787 map in the St. Raphael area. Children of Isobel and Donald Roderick were baptized at St. Raphael's Alexander in 1823, Donald 1827, John Roderick (great grandfather) 1825. Donald and John Roderick died in Cobden. Isobel McRae is believed related to "Belle John" McRae who died December 25, 1923.

PLEASE CONTACT
Mervyn Kelly
Box 155, Baysville, Ont.
P0B 1A0
31-2p

The Clansmen Shop

109 Pitt St., Mall
Cornwall
937-0475

Clan Crests, Jewellery, Coats of Arms and traditional Scottish Jewellery

Crabtree & Evelyn®
See Our Full Line of
Imported Jams, Jellies Biscuits, Chutneys, Sauces, Soaps, etc.

All This and Much, Much More.
31-2c



THURSDAY, AUGUST 8th

6:00-9:00 pm Placement of exhibits in Hall for judging

FRIDAY, AUGUST 9th

9:00 a.m. Judging of Hall Exhibits

Noon Line & Breeding Horse Show
4H Horse Show and 4H Calf Show
Kid's Games at PUBLIC SHOOL GROUNDS

3:00 p.m. Exhibit Hall Open to Public

7:00 p.m. EVENING GAMES (Nail hammering, Frisbee Toss, Egg Toss, Bubble Gum Blowing Contest)

8:00 p.m. Musical Entertainment at Stage - "Castaways"
Demonstration of "Air Bands"
(Cyndi Lauper & Judith Priest performed by Char-Lan Students)

SATURDAY AUGUST 10th

9:00 a.m. English Horse Show

10.00 a.m. Kid's Costume Parade at Stage

11:00 a.m. Baby Contest and Diaper Derby at Stage

Noon Pet Contest at Stage (12 yrs. & under)
Cattle Show
NOON HOUR MEAL SERVED BY MARTINTOWN W.I. IN DINING ROOM

1:00 p.m. "Slappy & Happy Clowns", with Entertainment for Children

2:00 p.m. Sandy's Dance School

3:00 p.m. Dairy Princess Competition

SUNDAY AUGUST 11th

9:00 a.m. Highland Dancing Competition

10:00 a.m. Raisin River Foot Race

11:00 a.m. Arts & Crafts, Show & Sale, in Exhibit Hall
Jersey Show, Beef Show
Harness Show, Western Show, Welsh Ponies Classes in Horse Rings, Vaulting Display.

Noon Sheep Show at cattle barns and demonstrations of weaving, shearing etc.
FISH FRY DINNER SERVED BY LANCASTER CURLING CLUB IN DINING HALL

12:45 p.m. "Washboard Super Club" Wandering Minstrels.
"Castaways" at Stage

1:00 p.m. "Dolls" Costume Contest

1:30 p.m. Nancy Beaudette & Noella Cotnam, Gospel Singers

2:00 p.m. Barbershop Quartet "The Adirondac Harmony Troupe"

2:30 p.m. Volunteer Fireman's Games near cattle rings
Musical Entertainment at Stage

WILLIAMSTOWN FAIR HIGHLIGHTS



173rd ANNUAL WILLIAMSTOWN FAIR
AUGUST 8th, 9th, 10th, & 11th, 1985
Midway, Farm Equipment, Antique Machinery, Antique Cars, Military Display.
Be sure to have a ride on "Oliver's Wagon"

OBITUARIES

Terrance MacDonald

Terrance MacDonald, 86, died at the Glengarry Memorial Hospital on Tuesday, July 23.

Mr. MacDonald, of Main Street North in Alexandria, was born September 24, 1898 in the Alexandria area, the son of the late John L. MacDonald and Mary Anne Weir.

He was educated at area schools and later took up welding and the blacksmith trade. For a number of years he was a blacksmith with the late Charles MacKinnon.

Mr. MacDonald was predeceased by his wife, the former Marguerite Carter, brothers John Joseph (J.J.), Lauchie, Donald, Leonard, Dan, William, in addition to two who died in infancy, sisters Catherine Bennett, Isobel Powers and Edith MacDonald. He is survived by brothers Bernard of Toronto, Alex J. of RR 2, Alexandria; sisters, Julia Munro of Alexandria, and Mrs. J. P. (Violet) MacDonell of Alexandria and many nieces and nephews.

The funeral was held Thursday, July 25 from the Morris Funeral Home in Alexandria to St. Finnan's Cathedral. A funeral mass was celebrated by Monsignor D. B. McDougald.

Interment followed at the family plot in St. Finnan's cemetery, where Monsignor McDougald read the graveside prayers. Pallbearers were Ronnie MacDonell, Raymond MacDonald, Allan Munro, Donald MacDonald and Stuart MacDonald, nephews, and Garry Shepherd.

Joseph Alexandre Lalonde

Joseph Alexandre (Ti-Joe) Lalonde died July 10th at his home in Montreal at the age of 83.

Joe was the last-surviving son in the family of Mr. and Mrs. Alex Lalonde of Alexandria. He will be remembered as one of the star players on the family hockey team that won at least one memorable game on the local ice rink of an earlier era.

Joe went on to play hockey on the Montreal Tramways team and spent the rest of his active years employed with the tramway company. He retired in 1967.

To mourn he leaves his wife, the former Ruta Zugaraite and one sister, Cecile, Mrs. Isaac Sauve, now a resident of the Community Nursing Home. She is the last survivor of six sons and three daughters of Alex Lalonde and Delphine Courville.

The funeral was held in Montreal, July 13th.

Marie Lacombe Campeau

A native of the Glen Nevis area, Mrs. Marie Lacombe Campeau died on June 25th at Place d'Accueil in Lachine, a residence for senior citizens. She was in her 96th year.

The daughter of Joseph Lacombe and his wife Lea Lajoie, she was married in 1916 to Joseph Campeau of Cote St. Georges, Que. They farmed in the Glen Nevis and North Lancaster area until moving to Montreal in 1944.

He predeceased her in 1957, as did two sons, Lawrence and Alcide, who met death in separate accidents. Surviving are Alfred Campeau of Lasalle, Que., and Edgar Campeau of Cornwall.

Through her long life, Mrs. Campeau maintained a keen interest in her native Glengarry. She was a lifelong reader of the Glengarry News and visited frequently with relatives and friends here. Her late brothers, Paul and Archie Lacombe, were well known area fiddlers, as is a nephew, Paul Lacombe of Glen Robertson.

The funeral was held June 27, to Ste. Catherine Laboure Church in Lasalle, with burial in Cote des Neiges cemetery.



Anniversary
TITLEY

Dorion and Constance Titley were also part of the Titley-Fleming wedding celebration as they had their 45th wedding anniversary on the same day, Saturday, June 8, 1985. They were presented with 45 red roses, a silver tray and other gifts from their family.



GRADUATE
Kathleen Hay

During Convocation on June 6, 1985 at McGill University in Montreal, Kathleen Hay was awarded her Masters Degree in Library Science. An Ontario Scholar and graduate of Glengarry District High School, Kathleen obtained her B.A. (Honors) from Queen's University, Kingston. Kathleen is the daughter of Annabelle Hay and the late John Allan Hay, Alexandria.

Bear sightings increase in area

Local Ministry of Natural Resources officials are receiving more complaints this year about black bears.

While the Cornwall district has never been known to have a bear problem, there have already been three sightings in Stormont so far this year.

"About six or seven years ago there was a bear killed on Highway 401 around Morrisburg or Iroquois," said Bryan Steele, the ministry's fish and wildlife officer and enforcement co-ordinator.

"That was the first one in a long time."

The bear's traditional areas have been around Brockville and in the Ottawa-Carleton region. The animals will move in search of food or in response to various pressures on their territory.

The ministry has received three reports so far this year of bears damaging bee hives in the Finch-Avonmore area. The bears have a keen sense of smell and honey proves too much of a temptation.

"We've also found bear claw marks on gravel around Wendover (in Russell)," Mr. Steele said. "There are no known cases of bears posing a threat to humans (locally). They love honey and they just sit there and gorge themselves."

An adult black bear can weigh between 200 and 400 pounds and stand anywhere from five to six feet tall.

Glengarry has never had a bear problem, mainly because the county lacks everything bears love. The large percentage of agricultural land means there aren't large tracts of wooded areas that attract bears. The area also lacks large supplies of blueberries, beach and oak trees and other foliage bears like to nibble on.

While a male bear can range as far as 15 miles, Mr. Steele said he's at a loss to explain why local bear sightings have increased this year.

The Fish and Game Act states that if a bear is creating a disturbance or being a nuisance, a person has the right to dispose of it, either by trapping it or killing it.

"I think that's the most important thing to tell your readers," Mr. Steele said. "If a bear is bothering them, they don't have to call us first to see what they should do."

MacCrimmon family holds Laggan reunion

LAGGAN — Descendants of the late Mr. and Mrs. Malcolm F. MacCrimmon, Cotton Beaver, held a family reunion at Laggan recently, at the home of the late Isabel and Jimmy Grant. Mac, of Ottawa, the only surviving member of the family, was present, as well as 25 grandchildren, 36 great grandchildren and 13 great great grandchildren. These, along with cousins, spouses and friends numbering 114, enjoyed a noon meal.

Sandy Stewart added the Highland touch with bagpipe music. A large birthday cake and some tokens marking his 90th birthday were presented to Mac. Several family group pictures were taken.

Sharon (Crowe) Arcand, along with her husband Dan, Suzie, Melissa and Philip from Saskatoon had the distinction of travelling the farthest. Several other areas of Ontario and Quebec were represented.

Give as generously as you are able. ONTARIO MARCH OF DIMES

PENTAGON-RAYMOND
COURTIERS D'ASSURANCES INC.
INSURANCE BROKERS INC.
BOB MÉNARD — 48 KENYON WEST
ALEXANDRIA — OFF. 525-4944 — HOME 525-3203
46-48



UPPER VILLAGE FURNITURE MFG
FACTORY OUTLET
We work in solid wood:
Pine, Oak, Birch and Maple!
Mon. to Fri. 9 a.m. to 4:30 p.m.
Saturday from 9 a.m. to 4 p.m.
Boundary Rd., Cornwall
933-1090 or 933-0534
23-tf

Michel Menard, D.D.
DENTURIST
Immediate Appointments
Dental Repair
Complete, Partial and Soft Plates at
"Smiling" Prices
50 Ste. Catherine, St. Polycarpe
Tel. 1-514-265-3332

You Have To Try A *ROLAND PIANO*



88 note standard keyboard, No tuning, Portable, Headphone jack, Warm, natural wood finish

Roland pianos are musical instruments quite unlike anything that has come before, offering all the sound, performance and response of fine acoustical pianos in a package and a price in harmony with today's lifestyle.

Roland Pianos start at $495
At Cornwall's No. 1 Music Store
MELODY MUSIC CENTRE
104 Pitt St. Promenade Since 1963 933-0205
31-2c

BROOKDALE CINEMAS
Brookdale Mall
Cornwall, Ont.
938-8414

Held over - 4th Great Week
1 BACK TO THE FUTURE
Warning: Swearing P/G
7:00 - 9:10 p.m.

Held over - 3rd Big Week
2 EUROPEAN VACATION
With Chevy Chase
A/A
7:00 - 9:00 p.m.

STARTS FRIDAY
3 WEIRD SCIENCE
A/A
7:00 - 9:00 p.m.

COLONIAL DRIVE-IN
Ingleside, Ont.
OPEN
7 Nights a Week
Box office opens 8 p.m.
ONE WEEK ONLY
REGULAR PRICE
EUROPEAN VACATION
with Chevy Chase
A/A
MAD MAX
(Beyond Thunderdome)
A/A

FORD HELPS YOUR CASH FLOW

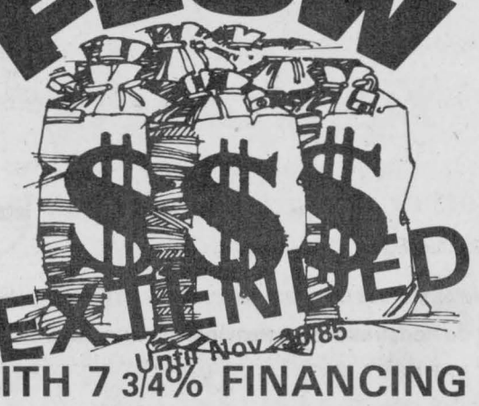

WITH 7 3/4% FINANCING OR CASH REBATES
STOP IN SOON FOR DETAILS!



TROTTIER BROS.
Farm Equipment Ltd.
Hwy. 43, West Alexandria 525-3120
Ford Tractors Equipment
32&34-2c

LIMITED TIME CADILLAC OFFER!



1985 Fleetwood Brougham Coupe

1985 Fleetwood Brougham Sedan

SPECIAL FACTORY INCENTIVES MEAN SPECIAL SAVINGS.

For a limited time, special factory incentives make it possible for us to pass along sigr ificant savings on a new 1985 rear-wheel drive Fleetwood Brougham.

This puts you in a very good position to drive home a great value on this Cadillac tradition.

Cadillac Fleetwood Brougham. A very spacious, very special car with all the comfort and quality you expect of a Cadillac.

Plus significant savings if you take actual delivery out of dealer stock by August 31, 1985.

Special factory incentives mean a special price.

Best of all...it's a Cadillac

See the Lady and the Boys at...
Roy's
GARAGE (Green Valley) LTD.
THE PRESIDENT'S TRIPLE CROWN
YOUR TRIPLE CROWN WINNING DEALER
Green Valley, Ont.
We treat you Royally
PONTIAC
BUICK
Cadillac
GMC Trucks
525-2300

AULD LANG SYNE

TEN YEARS AGO
Thursday, August 7, 1975

Two young girls from the Laggan area, Gladys Fraser, 13, and her sister, Catherine Ann Fraser, 11, were drowned Saturday while playing in the Rigaud River. They are daughters of Clarence and Catherine Fraser.—For the third year in a row Clan MacFarlane pipe band from St. Catharines retained their supremacy as North American Pipe Band champions at Saturday's Glengarry Highland Games in Maxville.—Mrs. Lucille Lafontaine will be the new directress at Villa Fatima Nursing Home in Alexandria, effective August 1st.—Council approved the purchase of a new fire truck at their meeting in Alexandria on Tuesday night.—Shalom House, a Christian renewal centre, has been established in St. Raphael's for the Diocese of Alexandria-Cornwall.

TWENTY YEARS AGO
Thursday, August 5, 1975

The first settlement of members of the Clan MacLeod in the Kirk Hill area in 1793 was commemorated Sunday with the unveiling of a plaque on a stone cairn near Dalkeith.—Home on a holiday from Pakistan, Rene Quenneville, now of St. Zotique, won the Pontiac car draw at Glen Nevis social.—Mr. and Mrs. John Charles O'Connor of Apple Hill, celebrated their golden wedding anniversary on July 17.

THIRTY YEARS AGO
Thursday, August 4, 1955

Federal agricultural officials see a one hundred million dollar crop disaster for Ontario and Quebec as summer heat continues to destroy hay and pasturage and cut all crop yields.—An Alexandria member of the RCMP, Constable L.A.P. (Buddy) St. John, received a lifesaving certificate at Fredericton, NB, for his prompt action in saving the life of a man who had plunged with his car into the water.—More than 15,000 attended Saturday's Games, making them the most successful since opening year.—All 14 children of Mr. and Mrs. Denis Jeaurond were present when the Alexandria couple celebrated their 60th wedding anniversary. They have 71 grandchildren and 33 great grandchildren.

FORTY YEARS AGO
Friday, August 3, 1945

The quietest election campaign in Glengarry's history ends with voting Monday. The Liberals have held no meetings and Dr. Monahan, Prime Minister King's opponent, has made brief stops about the riding with a sound car.—An RCAF veteran, WO 1 Lawrence Brady, 21, of Lancaster, was killed Sunday morning, when struck by a car just south of Lancaster Village.—Recent repats include Nursing Sister Fannie McDonald, Spr. Gavin McDonald, Flt.-Lieut. James Keyes, Pte. Leopold Hamelin, Alexandria; Cpl. John D. Grant, South Branch; Spr. Sandy Campbell, Greenfield; L-Sgt. Charlie McDonald, 5th Lancaster. Expected home August 5 are WO 2 Reg. Cheney, Alexandria, and FO D. J. Abrams, Summerstown.—1st Lieut. Nursing Sister Mary T. Cameron of Alexandria has been promoted in the U.S. Army to the rank of Captain.

FIFTY YEARS AGO
Friday, August 2, 1935

Angus McGillis, MP, was the unanimous choice of the Glengarry Conservatives, Wednesday, as party candidate for the coming Dominion election.—Some 50 old friends and neighbors gathered at the home of Mr. and Mrs. Duncan Smith, 18-4th Kenyon, on Monday to welcome home Rev. Dr. Wm. J. Smith who had just returned after three years study in Rome. A fountain pen was presented to him.—After several years residence here Mrs. Bertha Kerr and son, Charles, left Saturday for Seattle, Wash., where they will reside.—On Friday evening July 12, Mr. and Mrs. John H. Dewar, Cote St. George, were honored on the occasion of their 25th wedding anniversary.

SIXTY YEARS AGO
Friday, August 7, 1925

Geo. Duvall, R. H. Cowan, T. J. Gormley and Dr. H. L. Cheney motored to Ottawa on Wednesday to take part in the Dominion Bowling Championships.—The Overland Champion car drawn for at the Glen Nevis social, Wednesday, was won by Rev. J. W. Englert of Hamilton, Ont.—Sim Hutt of Dominionville has sold his farm to Fred McKinnon of Apple Hill.—After a month's holiday along the coast of Maine and in New York City, Mrs. (Dr.) Munro, Mrs. R. T. O'Hara and Master Howard O'Hara returned to Maxville on Saturday.—Willie Major of the Bank of Nova Scotia, Dalhousie, spent Sunday in Williamstown.

SEVENTY YEARS AGO
Friday, August 6, 1915

St. Martin of Tours Church at Glen Robertson, was totally destroyed by fire on Saturday, the blaze of undetermined origin being discovered at one o'clock. Rev. Duncan McDonald, PP, had his hands and face scorched. The debt of the church had just been cleared off and the interior embellished.—The 38th Battalion passed through Alexandria at 7:15 on Sunday en route to Bermuda where it will do garrison duty, relieving the RCR's. Among officers and men are Major C. Ferguson, Capt. J. H. Munro, MO, Capt. W. A. Morrison, L-Cpls. G. Hollingshead and W. Wattier, Ptes. Leo McDonald, John R. McDonald, John McCormick, Duncan McDonald, George Williams and D. Jodoin.—A recent casualty list contained the name of Pte. Donald J. McNaughton killed in action. He is a son of Mr. and Mrs. John McNaughton, Martintown.—South Lancaster is fast becoming a favorite summer resort. All the cottages and boarding houses have been filled for the past month.—Mrs. J. H. Mitchell and family arrived Monday to join Mr. Mitchell, manager of the Bank of Ottawa.

EIGHTY YEARS AGO
Friday, August 4, 1905

Fred and Willie Kemp, who left for the West a few weeks ago, have secured positions with the T. Eaton Co., Winnipeg.—Her many Maxville friends were pleased to meet Miss E. J. G. MacGregor, of the Indian School, Birtle, Man., late of the public school staff, who visited in Maxville during the past week.—Mr. and Mrs. John Cattanach, Williamstown, are visiting friends in St. Catharines and Niagara.—The latest transaction reported on our real estate exchange is the purchase by Dr. J. T. Hope, from J. T. Schell, MP, of the latter's residence on Elgin St. East.—A very enjoyable evening was spent in McCrimmon's Hall, Williamstown on Thursday of last week, when the young people indulged in a dance in honor of D.D. and Henry McCrimmon who are home from Manitoba on holidays.



OFFICIAL OPENING—Canadian Prime Minister W.L. Mackenzie King is seen here opening the first Glengarry Highland Games on August 6, 1948. Since that time the Games has had a variety of people preside at the official opening, from ambassadors to hockey players. This photo was brought in by Peter McCuaig. If you have any old photographs of Glengarry Scenes, we'd like to see them. Just drop them off at The News office during regular business hours, Monday to Friday.

CLASSIFIEDS GET RESULTS!

Bingo Marathon
Glengarry Sports Palace
Macdonald Blvd., Alexandria, Ont.
Friday, August 16
Starting at 8 p.m.
Admission: $25. per person
Includes 18 cards
40 games - $50 each
20 games - $100 each
12 specials 50/50
1 Game on Regular Cards
$2,000.
5 Door Prizes - $100.
Free Lunch at Midnight
Free Coffee all night
REGULAR CARDS
3 - $1.00 7 - $2.00 15 - $4.00
SPECIAL CARDS
3 - 50¢ 7 - $1.00 15 - $2.00
32-1c

INTERNATIONAL YOUTH YEAR 1985
Ciné Parc CURRY HILL BAINSVILLE, ONT.
Fri., Sat., Sun.
Aug. 9, 10, 11




MacGillivary's Outfitters
BAGPIPES HIGHLAND SUPPLIES TARTAN
BY-THE-METRE
Anything Scottish We have it!
315 Clark Avenue, Cornwall
Tel. 933-4867 347-3729
26-tf

ELECTROLYSIS at LISE HAIRSTYLIST
335 Main St. S. Alexandria

Feel beautiful — Look beautiful
Eyebrow - facial - legs - NEW PAINLESS METHOD
By appointment only - Tel. 525-3603
Lise Gareau, Certified Electrologist
32-2c

Money for education . . .
. . . a head-start in business or a special opportunity. Mutual Life's Accumulation Annuity is a flexible way to save money for your child's future. The Accumulation Annuity offers competitive interest rates for convenient periods. And nothing else grows quite like it.
Call me for the full story.

BOB BLANCHARD
933-6280
(call collect)
Life is a Mutual affair.
Mutual Life of Canada

SKY-HI DRIVE-IN THEATRE
ALEXANDRIA, ONT.
WED. - TUES. AUG. 7 - 13
BACK BY POPULAR DEMAND


ALSO
Brewster's MILLIONS
An American excess story.

You Owe It To Yourself to Consider LEASING YOUR NEXT VEHICLE!

1985 CHEVETTE
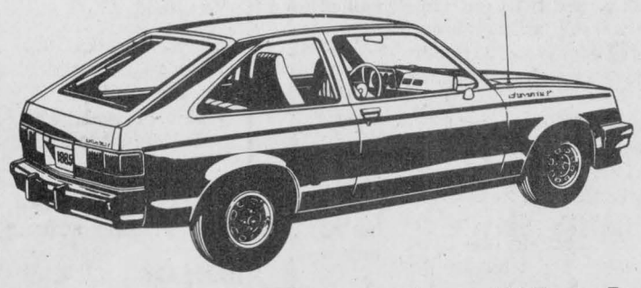
Two door hatchback with 4 speed manual transmission, 1.6 litre 4 cyl. engine, radial tires, outside mirror, heavy duty battery, bodyside mouldings, roof-drip mouldings, flip-out rear windows, color-keyed cloth interior, reclining bucket seats, fold-down rear seats, cigar lighter. Stock no. 5-450
Lease For As Little As 139.95 per month for 48 months, tax extra

1985 CHEVROLET CELEBRITY
Four door with automatic transmission, power steering and brakes, 2.5 litre fuel injected 4 cyl. engine, radial tires, rear defroster, block heater, AM/FM radio, bodyside mouldings, color-keyed cloth interior with carpeting throughout, front bench seat with armrest, full wheel covers, side window defogger and more. Stock no. 5-438

Lease For As Little As 239.95 per month for 48 months, tax extra

REMEMBER: Whether you are considering leasing a new vehicle or buying a new or used car or truck, you owe it to yourself to visit us

CHEV-OLDS TITLEY ALEXANDRIA, ONT.
(Formerly Glengarry Motor Sales Ltd.)
Hwy. 34, South Alexandria 525-1480 or 347-2436

THE AMAZING AL G. KELLY MILLER BROS. CIRCUS
is coming to Alexandria
THURSDAY, AUGUST 15
at the
GLENGARRY SPORTS PALACE PARKING LOT
Two Shows: 4:30 & 7:30 p.m.
Advance Sales: $3, 11 years & under
$5, 12 years & over
Day of Circus: $3.50, 11 years & under
$6.00, 12 years & over
Tickets Available at:
Glengarry Sports Palace
Tabagie St. Denis Newsstand
Alexandria Island Park
This ad courtesy of:
ALEXANDRIA IGA
32-1c


Officials could picket; no Glens' coach yet



SPORTS
Peter Conway

Coming up to a possible baseball strike, which would put an end to a baseball fan's diet of hot dogs, beer and apple pie for the summer, comes word National Hockey League officials may hit the picket lines.

As is the case in most strikes, money isn't the major stumbling block for the men who drop the puck and whistle the offsides.

Security is the major issue at hand. Officials in the National Hockey League are always under the gun, and if there are too many goof-ups by one of the zebras, he can kiss his career goodbye.

No matter which sport it is, the officials are always on the receiving end of criticism. It seems in the NHL, however, referees are second guessed, more often than their counterparts in pro-football or baseball.

NHL officials have been operating under three-year contracts, but the league is now offering only one-year deals.

What the league wants, is have the right to fire an official at any time. So much for security. It is also apparent that managers of clubs want to run the officiating.

Officials do a good job in the National Hockey League, but the men in the striped shirts will always be involved in controversial calls.

There have been enough strikes in society at companies and industries, and the last few years, in professional sports.

I sympathize with the officials. For all the criticism and abuse they take, they aren't making big bucks like some of our over-paid and spoiled athletes.

Hopefully, for the league and hockey fans, the two sides will reach an agreement before the season starts.

MacDONALD WILL RETURN

Although he was uncertain about returning behind the bench after his club was eliminated by the Metcalfe Jets last spring, Ken MacDonald has decided to coach the Charlottenburgh Rebels for at least one more year.

Although he is bitterly disappointed with the club's early playoff exit last spring, MacDonald is looking forward to the upcoming campaign in the Eastern Ontario Junior B Hockey League.

He is optimistic about the club's hopes this year, due to the number of veterans expected back. Although they were ousted by the Metcalfe Jets in quick fashion, the franchise turned the corner last season. The Rebels were drawing larger crowds, thanks mainly to a roster of local skaters and an entertaining brand of hockey on the ice.

Williamstown and area fans should be in for another entertaining Rebels' campaign.

STILL SEARCHING FOR A COACH

As the hockey season approaches, the question of who'll be behind the Glens' bench remains up in the air.

Manager Gaetan Giroux hopes to have a new coach before the start of the season in October.

So far, there haven't been too many takers for the position, probably because the responsibility of coaching would take up a lot of time.

There are a few candidates in Alexandria who I feel could take a shot at coaching the Glens. These people probably aren't interested in the job. It is a huge commitment, involving worries and headaches.

My candidates as coaches for the Glens? If I was going out and looking for a coach, I'd try to convince Michel Boisvenue, Frank St. Pierre or Claude Roy to accept the coaching position.

These three individuals played junior hockey and know the game. I also feel these three would get the respect from the players which is needed to be a successful coach.

All three are from the area. Boisvenue has been heavily involved in the Alexandria Minor Hockey Association, while St. Pierre and Roy were assistants to Coach Jean-Yves Jeaurond last season.

It is highly unlikely one of these three people will end up coaching the club this season. In my books, any of them would be a suitable candidate as the Glens' mentor.

It's a big decision for whoever accepts the coaching job, but someone will soon have to step forward and accept the challenge.

If not, there'll be problems off and on the ice this season for the club.

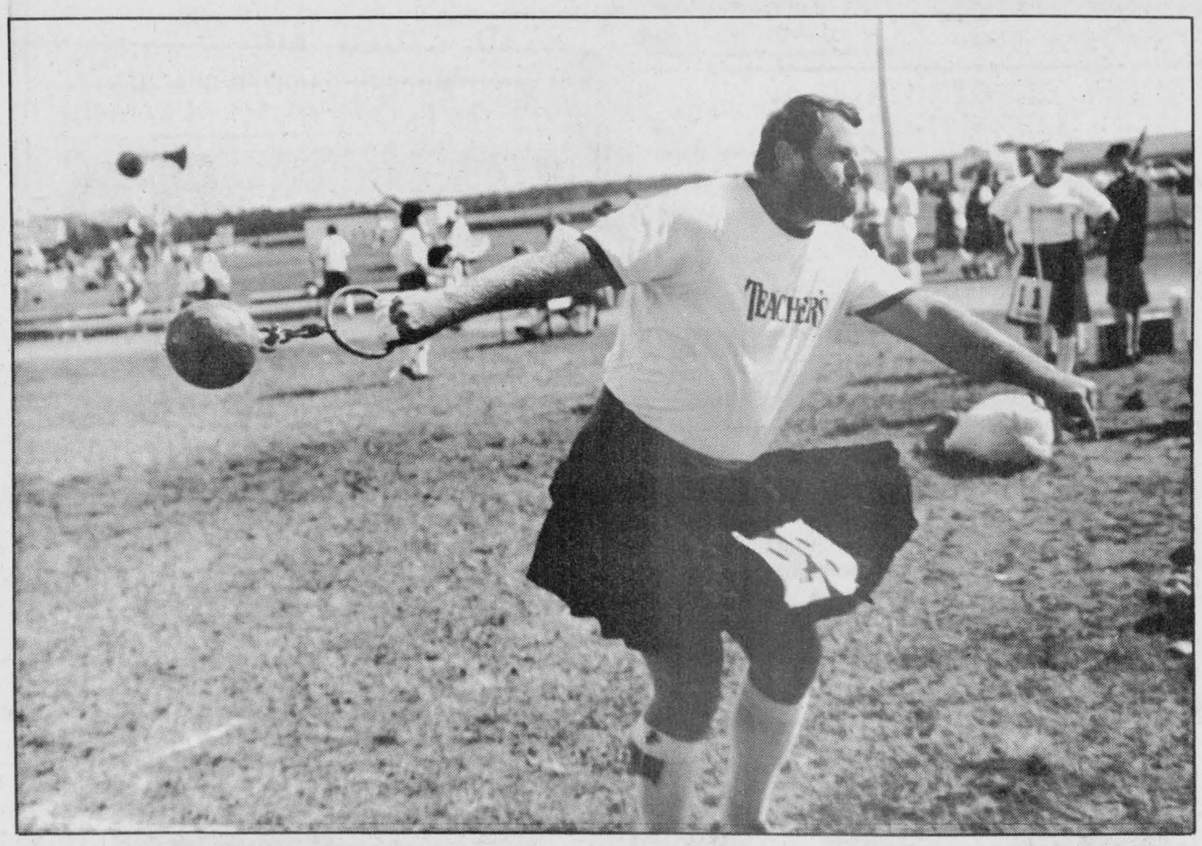

WINNING STYLE—California's Keith Tice gets ready to throw the 56-pound weight during the Scottish heavy events at Saturday's Glengarry Highland Games at Maxville. Tice dazzled the crowd with his strength in all of the events and won the overall title for the second consecutive year. The following day at the St. Lambert Highland Games Tice was the overall winner.
Staff Photo—Peter Conway

Tice wins second heavy events title at Games

MAXVILLE—Awesome is the only way to describe Keith Tice's performance in the heavy events Saturday at the 38th edition of the Glengarry Highland Games.

For the second consecutive year, Tice, the six-foot-three, 270-pound Friendly Giant from Clovis, California, won the heavy events at the Games.

Tice, considered by many to be the North American champion in Scottish heavy events, dazzled the huge crowd with his feats of strength.

For the 37-year-old graduate of California State-Fresno, competing in the Glengarry Highland Games heavy events comes natural.

But that doesn't mean he doesn't train to become the best in the select company of strong men who compete in the heavy events.

"I've been competing in the heavy events for 15 years," said Tice. "I was a track star in college in the heavy events. The cross-over to these events is natural. I train a lot because I like the competition and want to do well."

Although it was only his second appearance at Maxville, he enjoys competing here.



THIS ISN'T HEAVY—Toronto's Dan Markovic demonstrates shot put style in throwing the stone at Saturday's Glengarry Highland Games at Maxville. Markovic finished in third place overall among the competitors.

"It's my second year at the Glengarry Games and I have a lot of fun here. I push myself a lot here because I'm competing against some good athletes," says Tice, a high school history teacher in California.

Tice finished with an overall points total of 50, ten more than runner-up Harvey Barkauskas of London, Ontario. Barkauskas edged out Toronto's Dan Markovic for the top Canadian award.

Glengarry's top heavy events competitor, Ian Sandilands of Williamstown, finished in seventh place, while Robin Thomson finished in 12th position.

Tice won the St. Lambert Games Sunday in Montreal and will defend his title at Fergus next week, an event he's won the last three years.

The Glengarry Highland Games was his seventh event this summer in a hectic schedule. While he thrives with the competition, he says he'll continue to compete as long as he has fun.

"I'm very serious when it comes to competing at the Glengarry Highland Games. If I win, that's fine. But, as long as I'm having fun and enjoying myself, I'll continue to compete," said Tice.

Pine Grove slips ahead of teams in senior men's soccer action

Teams continue to jostlee for top spot in the senior men's division of the Glengarry Soccer League.

Pine Grove slid into first place last Wednesday night following a 2-1 squeaker over Glen Sandfield.

Pine Grove is one point ahead of Greenfield and Glen Sandfield.

Scoring for the league leader were Keith MacGillivray and Gordie McDonald.

Nelson McPherson scored for Glen Sandfield after kicking in a rebound following a penalty shot.

The previous night, Lochiel won its first game of the season, knocking off Greenfield 2-1.

Tim Kemp and Gerry Tillman were the marksmen for Lochiel while Trevor Allen replied for Greenfield.

SENIOR GIRLS'

Lori McDonald's two goals sparked Laggan past Glen Sandfield 3-1 last Wednesday night in a senior girls' contest. Lorna Howes rounded out the scoring for Laggan, while Micheline Duval scored Gleen Sandfield's lone marker.

One night earlier, Bonnie MacLeod scored the game's only goal as Dunvegan nipped Greenfield 1-0.

Last Tuesday night, Alexandria A blanked Maxville 2-0. Scoring for the winners were Diane Nielsen and Marian Lawson.

JUNIOR GIRLS'

Alexandria and Glen Sandfield played to a 2-2 draw last Wednesday night in a junior girls' contest at Lochiel.

Jenny Lowe scored both goals for Alexandria, while Julie Horvath and Lyne Meloche replied for Glen Sandfield.

INTERMEDIATE GIRLS'

Alyson Graham scored twice for Laggan in a 3-0 win over Alexandria B in one of two games last Tuesday night. Bobbi-Jo MacLeod rounded out the scoring for the winners.

Kathy Calder earned the shutout.

In the other contest, Alexandria A nipped Glen Sandfield 2-1. Jenny McDonald and Michelle Gallant scored for Alexandria A.

Scoring for Glen Sandfield was Lyne McCuaig.

SPRITES

Saturday night, Glen Sandfield blanked the Stingers 4-0. Peter Bradford and Billy Tuppert tallied twice each for Glen Sandfield.

Last Wednesday night, Chris VanDrunen scored the only goal as Laggan nipped the Stingers 1-0.

PEEWEE

Alexandria 1 defeated Glen Sandfield 3-2 last Friday night as Stephane Menard scored twice.

Patrick Ravary rounded out the scoring.

Luke Murray accounted for the Glen Sandfield scoring.

One night earlier, Alexandria 1 and Alexandria 2 hooked up in an entertaining contest and the teams played to a 2-2 draw.

Travis Giroux scored both goals for Alexandria 2, while Norman Jeaurond and Patrick Ravary tallied for Alexandria 1.

Laggan won a 2-1 squeaker against Glen Sandfield. Alain Duval and Liam Kemp scored for Laggan, while Paul Smart replied for Glen Sandfield.

Marc Seguin's three goals sparked Alexandria 2 in a 9-0 win over Glen Sandfield.

Julien Boisvenue and Phillipe Von Allmen scored a pair of goals while Travis Giroux and Denis McDonald tallied singles.

Alexandria 1 defeated Greenfield 5-4, but no scorers were available at press time.

BANTAM

Alexandria defeated Char-Lan 3-1 in one of two games last Saturday night. Alex McLaren, Trevor Marley and Steven Cameron were the goal scorers for Alexandria.

Char-Lan's goal was scored by an unregistered player.

In the other contest, Glen Sandfield beat Laggan 6-1 as Carry Kromwald and David Clark scored two goals each. Rene Auer and Ben Duggan scored once each, while Craig MacSweyn tallied for Laggan.

Two games were played last Wednesday night. No scorers were available as Char-Lan and Glen Sandfield played to a 2-2 draw.

In the other game, Paul VanderWielen scored two goals as Greenfield beat Alexandria 5-1. Also scoring for the winners were Marc Derepentigny, Robert Wensink and Jay Major.

Steve Cameron scored for Alexandria.

Triple play ignites Giroux

Giroux Sport clinched third place in the Alexandria Men's Fastball League following a 6-5 win over Beaupre Monday night.

The victory was the fourth consecutive for Giroux Sport.

Beaupre wasted an opportunity to tie the contest in the fifth inning with the help of a triple play by Giroux Sport.

With Beaupre runners on first and third base and none out, the batter popped out to the right field. On the play, Ian McKay tried to score from third base, but became the second out when he was tagged in a rundown.

Meanwhile, Randy Larocque tried to reach third from first base on the play and was tagged out in a close play by Charlie Giroux, thwarting the scoring chance.

Giroux Sport's big inning came in the third when the team went ahead on a Joel D'Amour three-run double. Gilles Depratto knocked in two runs the next inning as Giroux led 6-2.

Daniel Lauzon scored for Giroux Sport.

Mike Prieur led Beaupre at the plate with three hits in four appearances and scored twice.

Denis Guindon was the winning pitcher and improved his record to 7-12.

Mark Cameron, 2-7, was tagged with the loss.

In Monday's second contest, Highland Motors won its tenth consecutive game with a 4-3 squeaker over Alexandria Builder's Supply.

Luc Poirier scored twice for Highland Motors. Richard Hamelin went three-for-three for Alexandria Builder's Supply, while Guy Quesnel hit a two-run homer.

Jean-Luc Desautels was the winner and now sports an impressive 13-1 record, while Donald Carriere, 5-3-1, took the loss.

Last Thursday night, Highland Motors posted an 8-2 decision over Alexandria Builder's Supply. Jean-Luc Desautels keyed Highland's attack with a three-run homer in the third inning.

Frank St. Pierre continued his hot hitting with two solo homers.

Robert Quesnel was two-for-two at the plate for Alexanrdia Builder's Supply and belted an inside-the-park homer.

Jean-Luc Desautels was the winning hurler, while Guy Quesnel took the loss.

In the second game, Daniel Lauzon and Luc Sabourin had three hits each as Giroux Sport beat Beaupre 7-1.

Lauzon slugged his second homer of the campaign, while pitcher Denis Guindon threw a one-hitter.

Apple Hill clinches first position

A. Benton Mutual Life, after last week's three wins, claimed first place in the North Stormont Ladies Fastball League.

Monday in Williamsburg with first place on the line, Mutual played strong defensive ball en-route to a 4-0 win. M. McIntosh led off the first inning with a walk, followed by back-to-back doubles by B. Murray and S. McIntosh, producing two runs.

In the sixth, N. Quail and N. Vandenbosch crossed the plate, as the girls combined for six consecutive hits. B. Murray's double play ended the game.

Williamsburg's K. Roberts and D. Vanmoorsel hit four singles. N. Vandenbosch had the pitching win over S. Vanmoorsel.

MUTUAL LIFE 5 FINCH 2

On Tuesday Mutual Life defeated Finch 5-2. B. Murray, N. Shaver, A. Denneny and N. Vandenbosch each had two singles.

S. McIntosh belted a triple and home run. S. Lalonde and V. Shaver scored the only runs for Finch, on two singles and C. Lalonde's double. N. Vandenbosch had the mound victory over E. Martin.

MUTUAL LIFE 12 CRYSLER 5

Wednesday in Crysler, Mutual ended the season with a 12-5 win. Crysler's S. Laurin opened the scoring after belting a triple in the first inning and scored on D. Danis sacrifice.

Crysler struck for three more runs in the third and one in seventh. Mutual kept nibbling at the lead, scoring one run in the third, two more in the fifth and then exploded for nine runs in the sixth.

A Denneny led the attack with four singles with N. Shaver and S. jardine producing three each. J. Beckstead had two singles and a home run. N. Vandenbosch was the winner overr D. Woods.

A FINALISTS

A. Benton Mutual Life were A runners-up in the 16 team Embrun Ladies Fastball Tournament last weekend.

Teams set for league playoffs

In the Glengarry Slow Pitch League Sunday morning, the Knights of Columbus defeated Decoste Welding 19-15.

For the Knights of Columbus, Gerry Carriere belted a homer and had three RBIs. Robert Quesnel had a homer and two RBIs, while Bruno Quesnel and Claude St. Denis knocked in four runs each.

For Decoste Welding, Armand Duperron had two RBIs and a round tripper. Romain Boisvenue had four RBIs, while Decton Williams knocked in three runs.

Claude St. Denis was the winning pitcher.

In the second contest, Bowling doubled the Knights of Columbus 14-7. Denis Nadeau paced the offence for the winners with four RBIs, while Mario Nadeau knocked in two runs.

For the Knights of Columbus, Jean Lauzon and Roger Carriere had homers and two RBIs each.

Mario Nadeau was the winning hurler.

In the third game, the Chippers bombed Apple Hill 18-3.

Robert Boisvenue had a homer and four RBIs, while Roch Cholette belted a homer and had three RBIs. Bernard Menard knocked in three runs and had a round tripper for the Chippers.

Returning RBIs for Apple Hill were Dale Bissonnette, Mike Bissonnette and Bruce Massia.

In the final contest, Bowling nipped Dunvegan 9-8. For Dunvegan, Keith Massia, Roger Ladouceur and David McKinnon had four RBIs each.

Mario Nadeau had four RBIs for Bowling, while Richard Hamelin belted a homer and had three RBIs.

Maurice Nadeau went the distance on the mound to earn the victory.

Playoffs begin Sunday in the eight-team league.

Finishes second

MONTREAL — Members from the Glengarry Caber Club enjoyed a successful outing Sunday at the St. Lambert Highland Games.

Williamstown's Ian Sandilands finished second overall in the heavy events behind champion Keith Tice of California.

Sandilands and Tice finished tied for first place in the caber toss, while Boston's John Lundstrom finished runner-up.

Third place in the caber toss and second overall went to Williamstown's Bill Lang.

Ten competitors took part in the heavy events, including five members of the Glengarry Caber Club.

Glengarry's Roddy MacLeod and Ron MacDonell finished tied for fifth place overall.



LADIES' CLUB CHAMPIONS—The ladies' club champions were determined Saturday at the Glengarry Golf and Country Club following the third round of the event. Champions were decided in the A,B,C, and D classes. Ladies' captain and B champion Stephanie Chopp, second from left, holds up the championship trophy with Julie Rouette, A champion, second from right, Phoebe Hay, D champion, far right and Germaine Lalonde, C champion. The scores of the winners were Rouette 239, Chopp 284, Lalonde 311, and Hay with 347.

Sultan Drugs wins 14-8

Sultan Drugs scored eight runs in the second inning en route to a 14-8 win against Lalonde's in an Alexandria Ladies' Softball League game last Wednesday night.

Nicole Desjardins, Sylvie Menard, Carole Campeau, Jocelyne Lacombe each scored two runs for the winners.

All of Lalonde's scoring came in the fifth inning as eight different players crossed the plate.

In the second contest, Roy's Garage exploded for seven runs in the fourth inning and went on to defeat Sanilit 22-13.

Sherry Ingram scored four times for Roy's Garage, while Dina Murray and Diane Reilly scored three times each. Peggy Lafave and Nathalie Theoret each scored twice for the winners.

Sanilit scored seven times in the second inning.

Brigitte Bourbonnais and Trish MacCulloch crossed the plate three times each for Sanilit, while Terry Chatelaine and Ann Chatelaine scored two times each.

Last Tuesday night, Heather Fournier scored three timees as Bonnie Glen defeated GTL 8-2.

Barbara Taillon and Pam MacCulloch crossed the plate twice each for the winners.

Johanne Wood and Lorna Campbell scored the runs for GTL in a losing effort.

Teams jostling for playoff positions

GLEN ROBERTSON — With one game remaining in the regular season of the Glen Robertson Softball League, Larocque has clinched first place in the 14-game schedule.

Glen Nevis and Axep are destined to finish seventh and eighth respectively.

Chez Paul's, Garage Prieur and Teo are tangled in a battle for second place. The final placing will be determined Monday night in the league's final games.

Ste. Justine and Jodoin will play for fifth and sixth place. Playoffs will begin Wednesday night with Larocque hosting Axep, second place playing Glen Nevis, third place meeting the sixth-place finishers and fourth and fifth will battle to advance in the semi-finals.

All playoff series are a best-of-three format.

STANDINGS

	W	L	T	Pts.
Larocque	10	2	1	21
Chez Paul	9	4	0	18
Prieur	8	4	1	17
Teo	8	5	0	16
Ste. Justine	6	7	0	12
Jodoin	5	6	2	12
Glen Nevis	3	10	0	6
Axep	1	12	0	2

Roy's in top spot

Roy's Pontiac Buick clinched top spot in the Garry Division in the Men's Twilite League last Wednesday at the Glengarry Golf and Country Club.

The front-runners have 44 and a half points, while second-place Hope's Auto Parts have 31 points. IGA is in third place with 28 and a half points while the fourth-place Bookies have 26 and last-place Tapis Richard have 20 points.

In the Glen Division, Deguire Plumbing holds down first place with 42 points, six more than second-place Alexandria Moulding.

Atlantic Hotel is in third-place with 33 points, while Campeau Lumber occupies fourth spot with 26 points. Diotte Auto Body is in the cellar with 14 points.

In the individual standings, Bob Ramsbottom is the leader at -25.



ALEXANDRIA OPEN CHAMP—Cornwall's Mark Baker was this year's winner of the Alexandria Open, held Sunday at the Glengarry Golf and Country Club. Baker finished with a four-under-par 68 in a field of 105 players. Presenting the championship trophy to Baker is club captain Wayne Crack, far right, and club president Carol St. Laurent.

Staff Photo—Peter Conway

Sauve wins New York marathon

Alexandria's Maurice Sauve won the solo event in the Master's Division (40 years and over) Sunday at the Blue Mountain Lake Canoe Marathon, near Tupper Lake, New York.

The marathon's course was 34 miles in length and consisted of four long portages.

Mr. Sauve finished the event in a time of six hours, three minutes.

At the recent Prescott International Canoe Race, Sylvie Campeau and Mark Major were the winners in the mixed division.

It was the second year in a row the two Glengarrians captured the honors in the mixed division.

To pitch in tourney

Lorraine (Proulx) Lajoie and her son Michel, after winning a playoff at the Regional Peewee Baseball Tournament held in Varennes, Que., last weekend, will be leaving the 10-13th August for "Les Jeux de Quebec." The baseball team will represent the "South Shore." Michel is the pitcher for the team and his mother is the coach. Lorraine is a former resident of Alexandria,

Baker wins Open with 68

Cornwall golfers continue to find the Glengarry Golf and Country Club course to their liking.

Cornwall Golf and Country Club's Mark Baker shot a four-under-par 68 to win the 11th annual Alexandria Open tournament in a field of 105 players this weekend.

The tournament champion captured the event by two strokes over fellow club member Rick Greer, who finished with a 70.

After struggling on the front nine, Greer shot a sizzling 32 on the back nine to get back in contention for the tourney title.

Glengarry's Cliff Rae, with an 81, was low gross winner in the B class, Steve Pefanis won the C class with an 84, while Marcel Ranger was low gross winner in the D class with a 91.

Low net honors in the A class went to Mike Hurtubise with a 62, while the B class winner was Dick Sauve with a 66.

Peter Conway was the low net winner in the C class with a 64, while Bud Noseworthy took the honors in the D class with a 65 net score.

Up for grabs in the tourney were a truck, donated by Titley Chev-Olds, and a car by Roy's Pontiac Buick, for golfers who could manage a hole-in-one on the 13th or 16th holes.

Although there were a couple of close calls, no one could duplicate the feat of a year ago when Les Kimball drove away with a new vehicle.

The next event at the Glengarry Golf and Country Club is the Labatt tourney Wednesday.

THE MOST MODERN CHARTER COACHES IN EASTERN ONTARIO

School type buses also available for more economical transportation

• Large Scenic Windows • Comfortable Reclining Seats
• Air Conditioning • Air Ride Suspension
• Spotless Washrooms

Fully licenced and insured to all points in Canada and the U.S.A.



DELANEY BUS LINES LTD.
Avonmore 44-tf 346-2063

Lin Scott Drainage
"Being on Top of what goes Below!"
Your Local Contractor
RR 4, Alexandria
Ontario
GARRETT McGILLIS LINDSAY DAPRATO
18-tf 525-1526 525-1940

COME SEE WHY SO MANY OF OUR CUSTOMERS COME BACK FOR A NEW SIGNET.



Signet by Lada
From $5,498 with FREE
3 yr./80,000 warranty and 5 year anti-rust perforation warranty
MARTINTOWN
Imported Automobiles
(Don Ross. Char-Lan Services
Mon. to Fri. — 8 a.m. to 8 p.m.
Saturdays — 9 a.m. to 2 p.m.
1 mile East of Martintown 31-2c
528-4369 or 528-4589

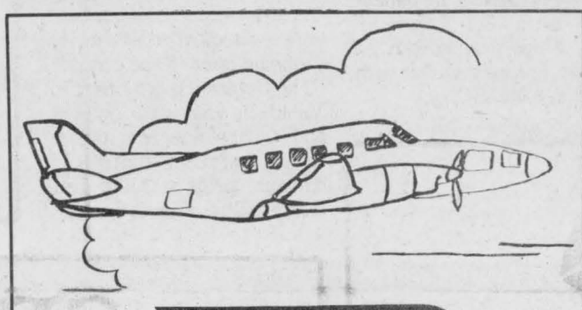

PEM-AIR LIMITED
"START-UP SCHEDULE"
Effective July 15/85
DAILY FLIGHTS
To and From Toronto
One way fare
$99
Depart Cornwall—5:15 p.m.
Depart Toronto—3:30 p.m.
Support Your Community Air Service
For information call Cornwall Airport— 931-2988
Or Toll-Free 1 (800) 267-3131
Or contact your local travel agent 31-4c

See Us For All Your Construction Needs
WE CARRY A FULL LINE OF BUILDING SUPPLIES
Free Estimates and Delivery
OPEN: Mon. to Fri. 8 to 5:30, Sat. 8 to 3
unitotal
The Problem Solver
CURRY HILL
LUMBER AND BUILDING SUPPLIES
Hwy. No. 2 Bainsville 45-tf 347-2401

CUSTOM MACHINING
Brake Drums, Rotors
Engine Heads
Engine Rebuilding
Hydraulic Assemblies
No Matter What Your Machining Needs... LET US QUOTE YOU
REBUILT ENGINES IN STOCK
ASP
83 Main St. North
525-3620

BOURDON ALUMINUM SIDING
Commercial & Residential
Eavestroughing - Windows - Doors
Garage Doors - Aluminum - Steel - Wood
Authorized Dealer - Hunter Douglas
5-year guarantee on installation
Tel. 525-1906



Join us for
Dinner or Sunday Brunch
in our new dining room overlooking our pool and terrace
SUNDAY BRUNCH
Sitting from noon to 3 p.m.
9.95
Sunday Evening
ROAST PRIME RIB
Includes Salad Bar
9.95
Children under 10 - 1/2 PRICE
and always welcome
Specialities: Fresh Lobster, Seafood and Steak.
Le Domaine des Gallants
1171 St. Henry Rd., Ste Redempteur,
Ste. Marthe, Que. (Rigaud Mountain)
1-514-451-4961 or 459-4474
(Limited space, please reserve)
CLOSED MONDAYS
MasterCard En Route VISA American Express 24-tf

Ashwood
It's True! This house erected on your foundation and lot 1,137 sq.ft. living space for just $53,400
This Heritage Home comes fully finished including wiring, plumbing, painting, carpeting, oak handrails, hip roof and bay window.
The Ashwood is just one of *many* Heritage designs available as either completely finished units or as components ready for assembly.



Visit our Model Court in Morewood, Ontario
HOURS:
Mon.-Fri. 8:00 a.m.-5:00 p.m.
Sat. & Sun. 12:00 a.m.-4:00 p.m.
445-3133

Move in by September

Heritage HOMES
BY MOREWOOD INDUSTRIES

Squirts make championship

For the second consecutive year, Alexandria Giroux Sport Squirts are in the Osnabruck Township Minor Softball League championship.

The club advanced to the final after polishing off Berwick three straight games in a best-of-five semi-final series.

Thursday night at the Glengarry Sports Palace, Alexandria defeated Berwick 7-3 to complete the sweep.

Pascal Joanette paced the offence with a three-for-three performance at the plate while Randy Gebbie, Luc Duval and Anand Janack had two hits each.

Luc Sabourin went the distance for the win on the mound, allowing eight hits.

The previous night at Berwick, Sabourin tossed a gem in a 14-0 victory. He threw a one-hitter, fanned eight batters and walked only two in the impressive outing.

Randy Gebbie had three hits while Michel Lajoie, Anand Janack, Francois Ouellette and Daniel Dumont had a pair of hits in the offensive attack.

Alexandria now awaits the winner of the Chesterville-Newington semi-final series. Surprising Chesterville leads the best-of-five series 2-0.

Greenfield eliminated 2-1

Alexandria Milling squeaked past Greenfield Wings 2-1 last Wednesday night, winning its playoff series in the Alexandria Ball Hockey League.

Scoring for Alexandria Milling were Alain Giroux and Michel Sabourin.

Scoring for Greenfield Wings was Findlay MacDonell. Alexandria Milling won the best-of-three series 2-1.

Greenfield Wings stretched the series to the limit the previous night with a 3-2 win.

Luc Deschamps, John Smith and Lyndon Lewis were the marksmen for the winners.

Roch Sabourin and Jacques Massie replied for Alexandria Milling.

Michel Seguin's overtime goal lifted Daniel's Gas Bar into the next series in a 3-2 win over Mike Gibbs.

Keith Presley and Gary Cooper completed the scoring for Daniel's Gas Bar.

Donald MacPhee and Armand Duperron were the marksmen for Mike Gibbs.

Daniel's Gas Bar captured the best-of-three series in two straight games.

Fifth La Foulee planned

HAWKESBURY — Hawkesbury's La Foulee will celebrate its fifth anniversary on Sunday, August 18.

A wide variety of services will be available to the runners again this year. Trophies and medals will be presented to the top three male and female runners in each category. There will also be many participation prizes.

Registration for the fifth edition is the same as last year, $1 for the popular mile, $3 for the five kilometres and $8 for the 21-kilometre race.

Registration forms can be found at various locations in the Hawkesbury area.

Further information can be obtained by phoning 632-1032, 632-4949, 632-8250 or 632-9891.

It is also possible to register on race day. Late registrations will be accepted at the Hawkesbury Sports Complex from 7 a.m., until 30 minutes before the start of each race.

Fees at that time will be increased by $1.

No immediate need for heroin

While the federal government will make heroin available to hospitals by the fall, it appears the drug won't be widely used in Glengarry.

On July 22, Health and Welfare Minister Jake Epp announced that heroin would be available to Canadian hospitals by mid-October. The drug, which has been illegal in this country for many years, will be used only to ease the pain for terminally ill cancer patients.

Dr. Jean-Claude Nadeau, head of staff at Glengarry Memorial Hospital, said the announcement might be welcome news to larger centres that have cancer treatment centres, but the number of local cancer patients might be too small for the drug to be used widely.

"We have some terminally ill cancer patients, but not as many as some of the larger treatment centres do," Dr. Nadeau said Monday. "We might have 30 or 40 in the area and not all of them are in pain. Some just grow weaker."

Personally, Dr. Nadeau said he welcomes any drug or treatment that helps a patient deal with pain or a disease. Before the hospital officially adopts the use of heroin for pain management, the issue would have to be debated by a special doctor's committee and then be verified by the hospital's board of directors.

"There is no need for it at this time," Dr. Nadeau said. "If the need arose we would look at it very closely. If it will help a terminally ill patient, we'll use it. But if there are other drugs that we can use that we're more familiar with, we'll use those."

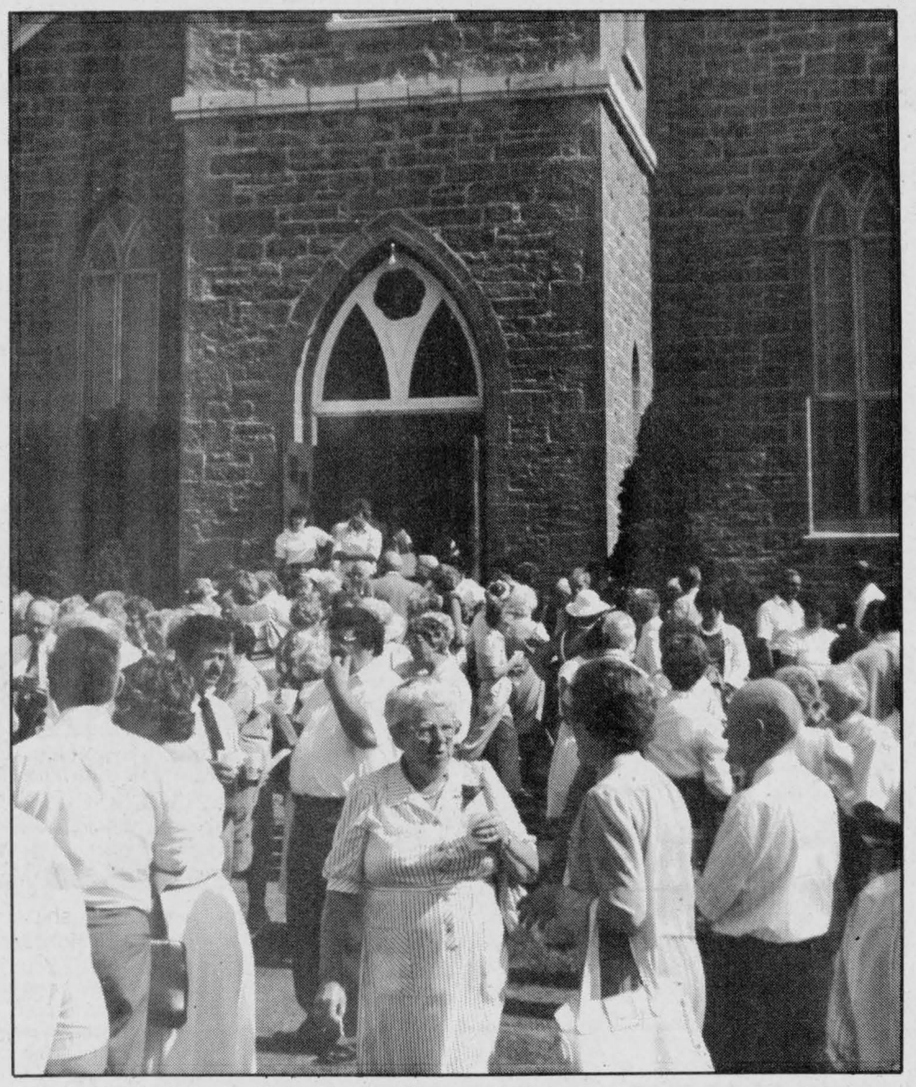

KIRKIN' O' THE TARTAN—Nearly 400 people crammed into St. Columba Presbyterian Church, Kirk Hill, Sunday afternoon to take in the seventh annual Kirkin' o' the Tartan service. Following the special service, most of the congregation gathered on the lawn outside for refreshments.

$300 damage

Lancaster OPP are searching for a driver who left the scene of an accident in the Glen Robertson area Saturday morning.

Police report that a vehicle had been northbound at the railway crossing in Glen Robertson, when it struck an Ontario Hydro support pole. The driver fled the scene and police were called out to investigate later in the day.

The Ontario Hydro office in Vankleek Hill was notified and a crew was sent out to make repairs. Estimated damage stands at $300. Cst. Gerry Gillissie investigated.

Rozon Insurance beats Soccerfest

by Maria Payer

Results of games played on Thursday, August 1.

TYKES

Rozon Insurance defeated Soccerfest White eight goals to one. Goal scorers for Rozon Insurance were Brennan Cameron 5, Richard Malo 3. Ian Main scored the lone goal for Soccerfest White.

In another Tyke game Optimist downed Soccerfest Blue nine goals to one. Brent Lauzon hammered the ball in the net seven times for Optimist with Jeff McLean scoring two. Caleb Kinnear scored the lone goal for Soccerfest Blue.

SPRITES

In Sprite division play, Soccerfest defeated Laframboise three goals to two. James Cooper scored two goals for Soccerfest and Paolo Pannizon scored to make it three. The Laframboise goals were scored by Stephane Cadieux and Innes Fraser.

Camco shut out Glen Services seven to zero with Aubrey Lauzon and Jason Legault each blasting in three goals while Scott MacPherson scored a single.

MOSQUITOES

Char-Lan defeated All-Stars 3-2 in an exciting game. Char-Lan goals were scored by John Ferguson, Michel Gauthier and Greg Deschamps. Devon MacDonald and Jason Ramsey scored for the All-Stars.

Piche and Camco played to a three-all tie with Brian Page, John Kannon and Dean Poirier scoring for Piche. Camco goal scorers were Todd Giroux, Jeff Lapierre and Joshua Harrington.

Glendale blasted Emard 11 to 0. The firing squad for Glendale consisted of Peter McIntosh, Edward Swerdfeger, Tommy Lauzon and Tara McDonell.

CELEBRATING 15 YEARS OF CHAR-LAN SOCCER WITH A



Soktoberfest Dance

Sat., Aug. 31
8 p.m. to 1 a.m.

Williamstown Arena
Featuring: Hans Strumpf Bavarian Brass Band

$3 advance ..... $5 door

Tickets available at:
St. Denis Newsstand, Alexandria; Fred's Deli, 258 Pitt St., Cornwall; Barber Shop, Glen Walter; Fritz' Fine Foods and Deli, Green Valley; The Big Dipper, Lancaster; Charlottenburgh Recreation, MacIntosh Grocery and Alex MacDonald Grocery, Williamstown.

Co-Hosted by Char-Lan United Soccer Club and Charlottenburgh Recreation Centre
Held under Special Occasion Permit 31-5c

Atlantic Hotel
The Station, Alexandria

Monday to Saturday
August 5 to August 10
DAN McDONALD

Coming Next Week

Monday to Saturday
August 12 to August 17
BRIAN and GENE

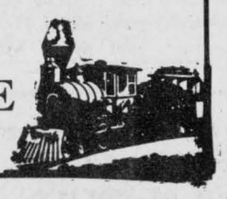

Charette, Fortier, Hawey Touche Ross
CHARTERED ACCOUNTANTS
- accounting and auditing services
- insolvency
- computer services for agricultural and commercial enterprises
- management consultation
- taxation

Resident partners in Hawkesbury and Cornwall offices
Vincent Patenaude, Jean-Luc Poulin, Gilles Gratton, Richard Johnston

250 Main Street, Hawkesbury Centre-Suite 210, Hawkesbury, Ont. K6A 1A5, Tel. (613) 632-4178

162 The Pitt Street Mall, Cornwall Commercial Centre, Suite 200, Cornwall, Ontario K7J 3P4, Tel. (613) 932-5421

26-tf



CAREFREE HOLIDAY DRIVING



STARTS WITH OUR TUNE-UPS

We change your spark plugs and gas filter; adjust your timing and carberator; check your PCV valve, all belts, hoses, fluid levels, battery power output, radiator pressure, tire pressure, exhaust system and brake wear. And at these special low prices.

4 Cyl. **46.95** 6 Cyl. **51.95** 8 Cyl. **56.95**

See Our Expert Mechanics at

GLENGARRY FORD - MERCURY MAXVILLE - ONT.

YOU Are The KEY

(In the former MacEwen Ford location)

FORD MERCURY

527-2007, 527-2009 or 528-4518 31-2c

SPORTS CALENDAR

WEDNESDAY, AUGUST 7
Alexandria Ladies' Softball, 7 p.m.
Island Park
Mobile Sailing Program, 9 a.m. to 9 p.m.
Mill Lake
* * *

THURSDAY, AUGUST 8
Alexandria Men's Softball, 7 p.m.
Island Park
Ladies' Ball Hockey League
Glengarry Sports Palace
* * *

FRIDAY, AUGUST 9
Ladies' 3-Pitch Softball Tournament
Glengarry Sports Palace
* * *

SATURDAY, AUGUST 10
Ladies' 3-Pitch softball Tournament
Glengarry Sports Palace
* * *

SUNDAY, AUGUST 11
Ladies' 3-Pitch Softball Tournament
Glengarry Sports Palace
Glengarry Slow Pitch League, 8 p.m. to 1 p.m.
Island Park
* * *

MONDAY, AUGUST 12
Alexandria Men's Softball, 7 p.m.
Glengarry Sports Palace
* * *

TUESDAY, AUGUST 13
Alexandria Ladies' Softball, 7 p.m.
Island Park
Alexandria Men's Ball Hockey
Glengarry Sports Palace

GLENGARRY TRUCK CENTRE
Heavy Duty Truck Repairs
Highway 43 Alexandria
525-4463

PIERRE ROY, FLORIST
Flowers For All Occasions
Highway 34 South, Alexandria
525-1043

STARR TAXI
Near or far
Travel Starr
ALEXANDRIA
525-1422, 525-2079

MICHEL LEFEBVRE
Sealtest DISTRIBUTOR
Chisholm Street, Alexandria
525-3888 or 3800

Roy's GARAGE LTD. PONTIAC BUICK Cadillac GMC Trucks
Green Valley, Ont. 525-2300

BRAY TROPHIES
Equipped with Computer Engraver Plastic and Metal Engraving
26 Clement St. 525-2393

ENERVISION CORP. INC.
Sales and Rentals
VCR's and VIDEO TAPES
8 Main St., North Alexandria
525-4535-6-7

TOYOTA **HIGHLAND**
Maxville
Bill Metcalfe
Ed Poburyny
527-2735 or 347-3950

RON'S SERVICE SHOP
EXCLUSIVE YAMAHA DEALER
The way it should be.
Main St., Moose Creek 538-2887

SAUVE WELDING
Specializing in Road Trailer Garden Tractor Carts
Highway 34 South
525-2719

ASP
AUTO SERVICE PARTS
83 Main St. N., Alexandria
525-3620

THE BOOTIQUE
We know what you want in Footwear
25 Main St. S., Alexandria
525-2934

DOIRON AUTO INC.
See us for all your car parts and light duty trucks
RR4 Alexandria, Ont.
613-525-2791 1-800-267-9138

Complete Home Furnishings
You'll Always Do Better at...
MARCEL TV-FURNITURE LTD.
Alexandria 525-3692

CHEV-OLDS TITLEY ALEXANDRIA, ONT.
Formerly Glengarry Motor Sales
Highway 34 South, Alexandria
525-1480 or 347-2436

WILFRID MAJOR
FEED SERVICE
North Lancaster
347-3211 or 347-3919

SKY-HI VIDEO
over 2,000 cassettes for your viewing pleasure.
3 locations to serve you
Alexandria 525-1736 Lancaster 347-3296
Casselman 764-3340

GLENGARRY
Flowers and Gift Shop
Our Flowers say it better
24-Hour Phone Service
525-1660 Teleflora
43 Main St. S. Alexandria

HOPE'S AUTO PARTS
We Carry a complete line of Car Care Products
40 Main St. S., Alexandria
525-1330

GLENGARRY SPORTS PALACE
Macdonald Blvd.
Alexandria
525-3600

MASSON INSURANCE BROKERS LIMITED
All Types of Insurance For Your Needs
8 St. George St. W. 525-1836

DESROSIERS & HOPE JEWELLERS
Siffari DIAMOND RINGS
BULOVA & CARDINAL WATCHES
49 Main St. S. Alexandria
525-2339

PHJ BUILDING SUPPLIES
Lumber - Hardware - Carpets
Sico Paint - Floor Coverings
294 Main St. N. Alexandria
525-3446

The Glengarry News
Your hometown paper
Main St. Alexandria
525-2020 or 3271

CLASSIFIED ADVERTISING

Coming Events

NEIL MacRAE
will be at home
to his friends
at his residence on
Peter St., Maxville
on
SUNDAY, AUG. 11/85
from 2 - 5 p.m.
on the occasion of his
90th BIRTHDAY
Best Wishes Only
32-1p

FRATERNITE
ALEXANDRIA
INC.

NEXT
BINGO

FRI. AUG. 23

MIXED PARTY
in honor of
JOANNE O'CONNOR
daughter of
Archie & Mary O'Connor
and
B.J. DANAHER
son of
Jack & Rosemary Danaher
on
SATURDAY, AUGUST 17
in Alexandria
For further information
Tel. 525-1550
Everyone welcome
Lunch will be served
31-3p

Mr. & Mrs. Lucien Chenier
and
Mr. & Mrs. Harry DeWitt
cordially invite everyone
to a wedding reception
in honor of
EDDIE & BRIGITTE
DeWITT
(nee Chenier)
Saturday, August 10
in Alexandria
Music by: Pentagon
Everyone welcome
For more information
Tel. 525-2306
32-1p



Branch 544
Royal Canadian Legion
will be holding an
Ecumenical Church Service
at
St. Joseph's
Roman Catholic Church
AUGUST 18th
at
11 a.m.
ALL LIFE, ORDINARY,
ASSOCIATE MEMBERS
AND
LADIES' AUXILIARY
are requested to participate
Members are asked to
assemble at the Legion at
10:30 a.m.
32-1p

Church Services

LOCHIEL REFORMED
PRESBYTERIAN CHURCH
Lord's Day Services
11 a.m. and 8 p.m.
Bible School 10 a.m.
Wednesday 8 p.m.
Prayer & Bible Study
Tel. 874-2989

UNITED CHURCH
OF CANADA
Services of Worship
Sunday, August 11
*Alexandria 9:30 a.m.
*Dalhousie Mills 11:15 a.m.
Glen Sandfield 10:00 a.m.
East Hawkesbury 11:30 a.m.
*Nursery available
during worship
REV. GORDON SAVILLE
REV. JANICE STEVENSON
Tel. 525-2858
30-1c

Alexandria Community
Christian Fellowship
SUNDAY
11 a.m. Morning Worship
Sunday School
9:45 a.m.
WEDNESDAY
8 p.m. Bible Study
& Prayer
"Jesus Saves"
525-3327
All Services at Harmony Glen
School, Kincardine Street
26-tf

Coming Events

VACATION
BIBLE SCHOOL
Maxville United Church
AUGUST 12 - 16
1:30 - 3:30 p.m.
All children
ages 4 - 14 welcome
$5.00 per child
$10.00 per family
To register or for
further information
Tel. 527-5257 or 527-2676
32-1p

CHEZ PAUL
Dalhousie, Que.
Rock'n Roll
Dance
EVERY
FRIDAY NIGHT
Music by Dude
9 p.m. - 2 a.m.
30-tf

CHARLOTTENBURGH
RECREATION CENTRE
BINGO
Every Tuesday
8 p.m.
Jackpot $500
Plus $25 weekly until won
Good Hall Rental
Dates Available
347-2411

Wedding Reception
in honor of
MELANIE BOURCK
daughter of
Mr. & Mrs. Philippe Bourck
and
YVES SEGUIN
son of
Mr. & Mrs. Maurice Seguin
on
SATURDAY, AUGUST 10
at
Green Valley Pavilion
L'Escade Orchestra
Everyone welcome
Lunch will be served
32-1p

WEDDING RECEPTION
in honor of
Marlene Lacombe
daughter of
Mrs. Robert Lacombe
and
Claude Lamarche
son of
Mr. and Mrs. Paul Lamarche
on
FRIDAY, AUG. 9
in Alexandria
For more information Tel.
525-3997
Everyone welcome
Lunch will be served
31-2p



Branch 544
Royal Canadian Legion
Lancaster, Ontario
will be holding an
OPEN HOUSE
to all
Veterans, Legionnaires
and their spouses and friends
and all members of the
community
on AUGUST 16th, 1985
from 6 p.m. until closing
The evening is to honor those
who served with the "Air
Force" and to commemorate
the airman killed in World
War One and the seventeen
killed in World War Two.
Door Prizes
There will be a sing-a-long
and lunch will be served.
The members of Branch 544
ask everyone to turn out to
honor these gallant men.
32-1p

Coming Events

MIXED PARTY
in honor of
SYLVIE DENIS
daughter of
Mrs. Rita Denis
and
IAN McDONALD
son of
Duncan & Martine McDonald
SAT., AUG. 10
in Maxville
Music by Dude
Everyone welcome
For more information
Tel. 527-5225 31-2p

MIXED PART Y
in honor of
JUDY POIRIER
daughter of
Mr. & Mrs. Laurier Poirier
of Glen Walter
and
LEO SEGUIN
son of
Mr. & Mrs. Rene Seguin
of Green Valley
on
SATURDAY, AUGUST 10
in
Williamstown, Ont.
Music by: Marquis Orchestra
For more information
Tel. 525-3762 or 525-3275
31-2p

MAXVILLE & DISTRICT
SPORTS COMPLEX
Tel. 527-5659
Summer Recreation
Wednesday Afternoon
MOVIES
Starting at 1 p.m.
Minor Soccer
Tuesday & Thursday
Evenings
7 p.m.
For information call
The Complex
BANQUET HALL
Many good dates
still available
for Social Events

GLENGARRY
SPORTS
PALACE
Tel. 525-3600
BINGO
Thursday, August 8
8:00 p.m.
JACKPOT $1,150
in 5 numbers
15 regular games
6 specials 50/50
1 Winner Take-All
Door prizes
$10, $15, $25
ALL CARDS
3 for 50¢
7 for $1.00
15 for $2.00
32-1c

Green
Valley
Pavilion
Tel. 525-1079
SATURDAY, AUGUST 10
Wedding reception in honor
of Mr. & Mrs. Yves Seguin
(nee Melanie Bourck)
daughter of Mr. & Mrs.
Philippe Bourck and son of
Mr. & Mrs. Maurice Seguin.
Good music. Everyone
welcome.

FRIDAY, AUGUST 16
Mixed party in honor of
Sylvie Desautels and Bruce
Chisholm. Music by Dude.
Everyone welcome.

SATURDAY, AUGUST 17
Mixed party in honor of
Jeannine Duperron, daughter
of Rose Duperron and Daniel
Lalonde, son of Mr. and
Mrs. Bruno Lalonde. Music
by Sid & Company.
Everyone welcome.

BONNIE GLEN
Hwy. 43


Tel. 525-3078 or 525-2646
SATURDAY, AUGUST 10
Mixed party in honor of Patricia Den Otter, daughter of Mr. and Mrs. Hendrickus Den Otter, Glen Robertson and Gerald Larocque, son of Mrs. Jean Larocque and the late Gerard Larocque, Alexandria. Station to Station. Lunch, everyone welcome.
STILL A FEW GOOD DATES AVAILABLE

Coming Events

SERVICES of worship will be held in Gordon Church, St. Elmo, Aug. 4 and 11 at 11 a.m. A warm welcome to all visitors. 31-2p

COMMERCIAL
HOTEL
Lancaster
Music by:
2XS
Friday and Saturday
August 9 and 10
August 16 and 17
Everyone Welcome
32-1c

WEDDING RECEPTION
in honor of
JOANNE
daughter of
Mr. & Mrs. Raymond Sabourin
and
LUC
son of
Mr. & Mrs. Lucien Joanette
in Alexandria
SATURDAY, AUGUST 10
9 p.m. to 1 a.m.
Music by:
Mark 5
Everyone welcome
30-3p

WEDDING RECEPTION
in honor of
SUSAN PETERS
daughter of
Mr. & Mrs. Ken Peters
and
RICHARD QUESNEL
son of
Mr. & Mrs. Harvey Quesnel
SATURDAY, AUG. 17
at 9 p.m.
in Maxville
Music by Mike Gibbs
Everyone Welcome
For further information
call 527-2671 or 525-2968
32-2p

Wedding Reception
in honor of
GERALDINE (GERRY)
daughter of
Mr. & Mrs. Riekus Wensink
and
ROBERT (Bob)
son of
Mr. & Mrs. Osie St. Denis
on
FRIDAY, AUGUST 16
in Maxville
Music by:
Sid & Company
Everyone welcome
For furhter information
Tel. 527-5695
32-2p

OTTAWA EX
Delaney Bus Lines
will be running buses to the
Ottawa Ex from Alexandria,
Maxville, Moose Creek,
Monkland, Avonmore and
Finch on
Monday, August 19,
Thursday, August 22 &
Saturday, August 24
Tickets $8
Includes
Admission to grounds
Tickets should be purchased
in advance at
Tabagie St. Denis,
Alexandria
Andre's,
Maxville
Richard's Men's Wear
Moose Creek Mall
Mary's Restaurant
Monkland
& Delaney Bus Lines
Avonmore
32-2c

Articles

I.R. BELL & SON
Scrap Metal, Batteries
Radiators, Copper, Brass and Steel
We also sell used pipe and steel plates
Prices have gone up for scrap metal
Please call for new prices.
ISADORE BELL
TEL. 933-1119
3000 COPELAND ST.
CORNWALL, ONT.

ALEX ROBERTSON SAWMILL
Slab wood, Fire wood
Hardwood and Softwood Lumber
"FREE ESTIMATES"
Wagon Racks — Wagon Kits
Cedar Squares up to 20 feet long
6x6, 8x8, 4 x 4, etc.
JONSERED CHAINSAWS (Sales & Service)
RR2 Martintown 17-tf 528-4262

Coming Events

McCRIMMON WI social evening, August 15, 1985, Laggan Public School, 8 p.m. Drawing for quilt and other prizes. Adm. $2 and $1. Lunch. Everyone welcome. 32-2p

THE annual Memorial Service of St. Columba Presbyterian Church, Kirk Hill, will be held on Sunday, August 11, at 11 a.m. The Rev. Karen Hincke, BA, S.T.M., will conduct the service. 32-1p

R.O.P inspectors invite everyone to a retirement party in honor of Alex McDonell, Saturday, August 17, 1985 in Finch Arena, 9-1. Live band. 32-2p

Articles for Sale

STEEL bath/change table for baby like new, at reasonable price. Tel. 525-1780 32-3p

CHESTERFIELD brown 4 piece in good condition. $300 or best offer. Tel. 525-3584. 32-1p

SET of 6 chairs, table, 2 bikes, 1-16", one Moto-cross, child carrier to go on bike. Tel. 874-2128. 32-3p

HOSPITAL bed for sale; good mattress; $45 or less. Tel. 938-3618. 32-1p

BEAUTIFUL Princess Pat granddaughter clock. Strikes on the hour and half hour. This clock will increase in value as the years go by. Case contains copy of The Glengarry News and Canadian Charter of Rights and Freedoms. Space-save couch, $100. Tel. 527-3066. 32-1p

USED tin for sale, 27 sheets, price $150; G-78-15 radial tires, seven for $80. Tel. 525-2701. 32-2p

RUG, 9x12, beige with flowered border; Enterprise gas stove, yellow; 3-furrow plow; drag disc, double 14. Tel. 874-2232. 32-1p

CASIOTONE MT-46 electronic musical instrument organ, in excellent condition, only 8 months old. Ask for Daniel; day, 525-3393; evening, 874-2148. 32-3p

REBUILT engines in stock or we will rebuild to your specifications. Custom machining our specialty. Automotive and agricultural engines. A.S.P., 525-3620. 21-tf

PLYWOOD super specials, 4'x8' spruce 3/8" $9.50; 1/2" $12.95; 5/8"$15.95; 5/8" tongue and groove $14.40; 3/4" $17.50; 3/4" tongue and groove $17.95; aspenite 7/16" $6.95. Special on paint. Tel. (613) 764-2876. 12-tf

CEDAR log siding, cedar bevel and rustic siding, cedar for fencing, exterior cedar doors, cedar shingles now available through White Pine Lumber. Tel. 525-3040. 19-tf

1985 Super Special: House kits, all the building materials for a house 26x42, 3 bedrooms, kitchen, bath, dining and living rooms, 2x6 framing, 6 in. wood, all the exterior vinyl siding, windows and doors, etc., for as low as $12,400. D.N. Racine Inc., Athelstan, P.Q. J0S 1A0. Tel. 514-264-5533 or 3222. 5-tf

BROTHER knitting and sewing machine, also yarn for hand or machine knitting. Tel. 347-2213. 23-13p

SHELVES unit, 9 shelfs, like new (walnut) $50. (77x14). Tel. 525-2014 30-3p

ABOVE ground pool ladder; auto cassette player; car warmer. Tel. 527-2418 after 6 p.m. 30-3p

PROPANE forced air furnace. Can easily be converted to natural gas. Preston 115,000 B.T.U. Call after 6:30 p.m. Tel. 525-3460 31-3p

CLEARANCE
Of Ladies'
Summerwear
1¢ SALE
Buy an item at regular price and get another of similar value for only 1 cent!
TERRY'S DRESS SHOP
108 Wood Street
off John Street
(Just north of tracks)
Lancaster
31-2c

Articles for Sale

CREAM/bamboo sofa, chrome and glass coffee table and end table, smoked glass coffee table, various lamps, bamboo end table, kitchen chairs. Tel. 347-7421 or 347-7420. 31-3p

SUPER special on treated lumber, 2x4x8', $2.19; 4x4x8', $4.39; coated nails, 4 sizes, 50 lb. box, $16.49. Tel. 525-3151 or 525-4681. 31-4c

CAR top racks for sailboards, canoes, ladders, luggage, etc. Strong with padded top. Brand new, wholesale prices. Tel. 347-3896. 31-3p

EXERCISE bike, very good condition; 2 space heaters, ideal for summer cottage. Tel. 525-2145. 31-2p

VILOS rock maple double bed, chair, mirrors, framed in hard wrought iron, lamps, antique mirrors, kerosene lamps, ambulance stretcher and table. Tel. 874-2329. 31-2p

RALPH Connor books, reading copies, First Limited and Special Edition, many titles, offered for sale by a collector, phone after 4 p.m. or by chance, Cornwall. Tel. 1-932-4355. 31-2p

WINDOWS industrial, steel sashed with tilting vents, various sizes 5'x5' to 6' high x 8' wide, ideal for barn, etc. Typewriter, portable, Royal; pipe 1", 1 1/4" 1 1/2 2", some galvanized, ideal fence posts, etc. Tel. 347-3751. 31-2p

Cards of Thanks

DEN OTTER—I would like to thank my friends, relatives and neighbors for attending my shower, also for the lovely gifts. Special thanks to Helene, Jean, Kim McCuaig and Carol Ann Larocque.—Patricia Den Otter 32-1p

BOURCK-SEGUIN—We would like to thank everyone who attended our mixed party; special thanks to those who organized the party. This evening will always be remembered.
—Melanie and Yves. 32-1p

BOURCK—I would like to thank everyone who attended my bridal shower and for the beautiful gifts. Special thanks to Monique Seguin.
—Melanie Bourck. 32-1p

MULCAHY—I would like to thank Dr. Roman, and all nurses for the wonderful care I received for three weeks in hospital.
—M. Mulcahy. 32-1p

BOURDON—We would like to thank the Maxville and Apple Hill Fire Departments for the great job they did in saving the adjacent buildings to our chicken barn. Thanks to our neighbors and friends for all their help during the recent fire.
—Marcel and Louise Bourdon and family. 32-1p

Births

LIBBOS—Michael and Lynn (nee Robinson) of Brockville, Ont. are pleased to announce the arrival of their daughter Chelsea Rose, 8 lbs. 11 ozs., on Tuesday, July 16th, 1985 at the Brockville General Hospital. A sister for Christopher, 4th grandchild for Warren & Eleana Robinson, Brockville, Ont. and 9th grandchild for Jack and Pat Libbos, Alexandria, Ont.

Misc. Sales

LARGE
YARD SALE
Saturday and Sunday
August 10 & 11
McLean Road, East
Moose Creek
Off Highway 138,
North
31-2p

SUPER
YARD SALE
on
Saturday, August 10
from
9 a.m. to 4 p.m.
FERNAND ROZON
Pitt Street
Glen Robertson, Ont.
31-2p

LARGE
GARAGE SALE
at the home of
Mr. Evangeliste Tessier
in the village of
Dalkeith, Ontario
(7 miles East of Hwy. 34)
on
Saturday & Sunday
August 10th - 11th
10 a.m. to 6 p.m.
Great assortment: to name a few; antique furniture, office supplies, building material, florist supplies, light fixtures, oil paintings, sewing & craft supplies, items for Mr. Fix It, radio etc., sinks, stove, picnic table set, old tools, clothes, shoes etc. *In case of rain will be held following weekend.* 30-3p

Births

BLENKARN—Peter and Maureen (nee MacPhee), Carleton Place, announce the birth of a second son, Alexander Peter, on Thursday, July 11, 1985, 8 lbs. 4 oz. A brother for Neil.

MacKENDRICK—Nicola and Eric Macdonald announce the birth of a brother Robert Edward, 9 lbs. 2 oz., on Thursday, July 25, 1985. Parents are Merrill (nee MacPhee) and Edward MacKendrick, Edinburgh, Scotland.

KROL—Joe and Joy (nee deHaas), Berwick, are pleased to announce the birth of their first child, Natalie Jacoba, 6 lbs. 13 oz., on Thursday, July 18, 1985, at Hotel Dieu Hospital, Cornwall. First grandchild for Mr. and Mrs. William deHaas, Maxville, and Mr. and Mrs. John Krol, Williamstown.

JEAUROND—Richard and Sylvie (nee Bureau) are proud to announce the safe arrival of their first child, a daughter, Stephanie, born Wednesday, July 17, 1985 at the Hotel Dieu Hospital, weighing 7 lbs. 2 oz. First grandchild for Rosaire and Raymonde Bureau of Alexandria and 20th grandchild for William and Rita Jeaurond, also of Alexandria.

In Memoriam

MacMILLAN—In loving memory of Myles MacMillan who passed away August 10, 1984.
Beyond life's golden sunset
Lies a city bright and fair,
And in that land of God's tomorrow
We will meet you Myles there.
—Sadly missed, Anna May MacMillan and family. 32-1p

MacCRIMMON—In memory of my dear brother, D. A. Donald Archibald MacCrimmon who passed away eight years ago, August 7, 1977.
This month comes with deep regret
No words, no flowers, no tears, can say,
How much I miss you every day.
But you left me to remember.
None on earth can take your place,
But death has left a loneliness,
The world can never fill.
—Lovingly remembered by your sister, Jessie. 32-1p

Marine

MERCURY OUTBOARDS HORS-BORD
Drop in and check
out our end of
season deals
MAC'S MARINA
Hwy. 2 South Lancaster
347-2788

Misc. Sales

FLEA MARKET
Open daily till dark
on Highway 43
8 miles West of Alexandria
We sell used doors, windows, antiques, cast iron parts, wagon wheels, cream separators, old furniture, clocks, bicycles, trailers, old cast iron bathtubs, iron beds, International gas engines, books, milk cans, appliances, oil tanks, sewing machines, tools, electric motors, new axe handles, old chairs, stove elements, iron wheels, ice boxes, insulators, etc.
OWNER: H. WEIHRICH
Apple Hill, Ont. 30-1c

In Memoriam

MacMILLAN—In loving memory of Myles MacMillan who passed away August 10, 1984.
Memory drifts to scenes past,
Time rolls on, but memories last
Sunshine passes, shadows fall
Love's remembrance outlasts all.
—Allie, Janet and Audrey 32-1p

Vehicles

1977 Monte Carlo in good condition. Tel. 524-2474. Tel. 524-2474 30-3p

1976 Pontiac Bonneville Brougham 66,000 miles, all equipped very good condition, also, 15ft Glenelle camper, all equipped, very good condition. Tel. 347-2930 30-3p

1979 Honda Accord in tip-top condition. New brake and tires. Will sell with safety check and extra set of tires. Asking $3,700. Tel. 525-4393 or 347-2530 after 8 p.m. 30-4p

SUMMER
SAVINGS
'85 TOYOTA Celica GT, 12,000 km.
'84 PONTIAC Parisienne, 4-dr sedan, p.s. & p.s., auto. 14,000 km.
'84 TOYOTA Celica auto.
'84 NISSAN pick-up 1/2 ton with King Cab
'83 TOYOTA TERCEL, 4-dr. auto.
'83 TOYOTA CELICA 5-speed, 2-dr.
'82 TOYOTA TERCEL, 2-dr., 4-speed
'81 HONDA ACCORD, 4-dr. auto., air.
'81 TOYOTA TERCEL, 2-dr., 4-speed
'81 TOYOTA COROLLA, 4-dr., 4-speed,
'80 TOYOTA 4x4, 1/2 ton pick-up
'80 DATSUN 4x4, 1/2 ton pick up, 4-speed,
'80 FIREBIRD, auto., AM/FM stereo
'79 OLDS CUTLASS 2-dr., auto.
HIGHLAND
Motor Sales
Bill Campbell, Ed
Poburyny or Bill Metcalfe
We Believe in Service
Maxville, Ont.
527-2735
or
347-3950

Misc. Sales

CLASSIFIEDS
Only $3.00
(20 words)
2nd week 50¢ less
RATES

General Classified—$3.00 for 20 words, plus .10 for each additional word.

Births, found, weddings, engagements, graduations, anniversaries (25th, 50th and over) will be accepted free, with picture to a maximum of 25 words. Over 25 words there will be a charge of .10 per word.

Classified display—$3.40 per column inch. We reserve the right to place all advertising under the appropriate classifications.
Box numbers—$5.00 per week (includes Box _____), c/o The Glengarry News, Box 10, Alexandria, Ontario. K0C 1A0.

Deadline for advertising: Monday, 4 p.m.

ALL ADS MUST BE PAID FOR IN ADVANCE

Vehicles for Sale

1984 HONDA Accord LX 5 spped AM/FM cassette stereo, only 28,000 km. Asking $9,800. Tel. 525-2535 32-1p

1974 Nova for sale, as is, $200. Call after 6 p.m. Tel. 525-1929. 32-2p

1977 Grand Prix, all equipped; 1976 Lionel camper-trailer, sleeps 8, fridge, stove, canopy. Tel. 525-1223. 32-3p

1982 Yamaha 350 Seca, bought new in '84. With helmet. Asking $1,450. Tel. 525-1669. 32-3p

1974 Chevrolet, as is, or for parts; good motor, battery and tires. Asking $400. Tel. 525-1571. 32-2p

1979 Chrysler Newport, 4-dr., auto., PS&PB, power windows, AM/FM stereo, Michelins, will safety. Tel. 527-2982. 32-2p

'76 Monte Carlo for sale, very good condition. Tel. 527-2709 after 4 p.m. 32-2p

TRUCK for sale, 1981 GMC one-half ton, 75,000 km. oil treated, heavy duty shocks and springs. Good tires. $4,500. Tel. 525-3896. 32-2p

CAMPEAU Auto Sales

1981 Honda Accord
1980 Honda Civic, 5-speed
1980 Chevette, 2-dr.
1979 Pontiac Grand Lemans, 2-dr. auto., p.s. & p.b.
1979 Mercury Capri
1979 Chev Monza, 2-dr, auto.
1979 Cadillac Coupe de Ville
1978 Volks Rabbit, 4-dr., 4-speed, diesel
1978 Ford 1/2 ton pick-up club cab
1978 Dodge Aspen Stationwagon
1977 Ford 1/2 ton Club Cab pick-up
1976 Ford pick-up 3/4 ton
1976 Pontiac Laurentian 2-d SOLD
1—Apache 16-ft. camping trailer

Ask About Our USED PARTS
12 or 24 month warranty

Hwy. 34 at Fassifern Rd.

TITLEY

AUTOMOBILES
Main St.
Tel.: 525-3035
12 or 24 month Warranty Available
- CARS -

1984 Olds Toranado, fully loaded, 29,000 km.
1984 Monte Carlo, bucket seats
1984 Chev Celebrity wagon, air, 8 passenger SOLD
1983 Olds Ciera, 4-dr., air, mint
1983 Olds Delta 88 Royale Brougham, 4-dr, low miles
1983 Pontiac Trans Am, auto. V-8 red, mint $11,875.
1982 Chev. Cavalier, 2-dr, hatchback,
1982 Camaro Z-28 with T-roof
1982 Chev Monte Carlo, 2-dr auto., p.s. & p.b. SOLD
1982 Pontiac Lemans Stationwagon loaded SOLD
1982 Chev Cavalier hatchback, Type 10
1981 Olds Delta 88 wagon, loaded SOLD
1981 Chev Chevette, 4-cyl., 2-dr, 4-speed
1981 Buick Regal Limited, 2-dr., air, mint cond.
1981 Chev Monte Carlo
1980 Ford Fairmont, 4-dr, p.s. & p.b., special $2,999, 1 year warranty
1980 Chev Citation, $2,800.
1980 Pontiac Parisienne, 2-dr., bucket seats
1979 Acadian, 2-dr.
1979 Pontiac Parisienne, 2-door, hardtop
1978 Monte Carlo, 2-dr, auto. p.s. & p.b.
1978 Buick Century 2-dr., auto., p.s., p.b., buckets, as is $1,675.
1977 T-Bird auto., p.s. & p.b., as is $975.
1977 T-Bird, 302, auto. $1,575.
1976 Buick Century 2-dr., auto., p.s. & p.b.
1973 Olds Delta, 4-dr., V-8, p.s. & p.b.

TRUCKS
1982 Yamaha Vision motorcycle.
1980 Chev Hi-Cube van, 12-ft. box
1978 Dodge Van, only $1,100.
1977 Ford Explorer 1/2 ton pick-up, 17,000 mi. SOLD
1976 Dodge Van, 4-dr., semi-customized, as is $975.

OTHER VEHICLES TO CHOOSE FROM
WE BUY CARS AND TRUCKS FOR CASH

Farm Produce

FENCE posts, all sizes for sale. Tel. 347-2352. 26-8p

CRUSHED gravel and pit run available in the Vankleek Hill area. R.S. White Tel. 874-2722 30-3p

JEAUROND GARDENS
SWEET CORN
Tomatoes, Cucumbers
String Beans & Potatoes
Picked Fresh Daily
Open Daily
Evariste Jeaurond
Glen Robertson Road
525-3385 31-tf

GLENWAIN FARM
Sweet Corn
available
Wed. August 7 - Late September
THE McILWAINS
Dunvegan
Tel. 525-1093 32-2p

Why Order Seed Now And Pay More?
The harvest is just beginning in the West!
We carry top quality forage seed at low, competitive prices
ALL YEAR 'ROUND
"Seeds from our farm to yours"
NORCAN SEEDS INC.
Fisher Branch, Manitoba
(204) 372-6552 32-2p

Vehicles for Sale

1978 GMC Suburban, one-half ton, engine overhauled 1984, good body and rubber, custom hitch, one owner, 65,000 miles approx., $3,500 firm. Will safety. Tel. 346-2336. 32-2c

1981 Yamaha XS-400H, excellent condition; 7,700 km., $1,100 with safety; 1978 Honda Civic, 8,400 km., $2,000 with safety. Tel. 932-1854. 32-3p

1983 Honda ATC, 185 cc, very good condition, reasonable. Tel. 874-2957. 30-3p

1977 Plymouth Fury for parts 318, 65,000 miles, $500 or best offer. Tel. 525-4864 after 6 p.m. 31-2c

Glengarry HONDA

GREAT DEALS ON SUMMER WHEELS

1985
HONDA Accord EX, demo, 5 yr. extended warranty included
1984
PONTIAC Parisienne, 4-dr. auto., p.s. & p.b.
HONDA Accord, hatchback, 5-speed, AM/FM,23,000 km., real special unit
1983
HONDA Civic 2-door, 4-speed hatchback
PRICED TO MOVE!
1982
MERCURY Cougar, well equipped, 50,000 km., mint
HONDA Accord LX, AM/FM 5-speeds, super clean, low mileage hatchback
HONDA Civic, 4 dr., auto., radio with cassette
1981
HONDA Civic, 2-dr, 4-speed, radio
HONDA Accord LX, 4-dr. 5-speed, p.s. & p.b., AM/FM stereo radio
1980
CHEV Camaro, 2-dr., auto., p.s. & p.b. AM/FM stereo, low miles
1979
CHEV Camaro, 305 cu. in. engine, auto, AM/FM, very clean

— SPECIALS —
1978 FORD Grenada
1976 OLDS. Delta
TRUCKS
1985 TOYOTA 1/2 ton pick-up, demo.
1983 TOYOTA 1/2 ton, tilt, cruise, AM/FM cassette, cap
1980 GMC Sierra 1/2 ton pick up
1979 FORD 1/2 ton heavy duty pick-up with super cab, AM/FM, auto.

All vehicles are safetied!
12 month, 20,000 km. warranty is available
24-Month 40,000 km. Powertrain Warranty Also Available
Open nightly 'til 8, Sat. 'til 12
Bob Lajoie— 525-1945
Greg Ranger—819-242-9375
Reginald Duval—874-2957
Hwy. 34 South, Alexandria
Tel. 525-3760

Farm Produce

HIGH moisture shell corn from sealed silo. Tel. 527-5476 noon or evenings. 30-3p

HONEY for sale, pure and natural clover honey, $1 per lb. In your container or we supply. Starting to sell August 1 at Pleasant Corners, Vankleek Hill, Ontario. Monique and Lothar Pettkus. Tel. 1-613-678-2496. 30-tf

STOVE wood for sale, white birch wood, ideal for fireplaces. Tel. 937-0347 31-2p

WANTED: Good Timothy hay. Tel. 617-373-1812. Ask for Jim Yaratz or Howard Jerome. 31-3p

DOES anyone in the Dalkeith area need good barley straw? Please phone Jack Jamieson. Tel. 874-2510 31-2p

CEDAR fence posts; also 4"x4"x8 feet cedar posts and stove wood for sale. Tel. 525-3305. 31-4p

RASPBERRIES
at
Gerbig's
Pick your own
Tel. 347-2707
4 miles east of Lancaster on old Hwy. 2 30-tf



Freshly picked APPLES
Unpasteurized honey jams and jellies
Excellent selection of shrubs, trees and evergreens for planting now
AUGUST HOURS
10 a.m.-8 p.m. weekdays
10 a.m.-5 p.m.
Sat. & Sun.
MARLIN ORCHARDS GARDEN CENTRE
Highway # 2
2 km. west of Summerstown Rd.
Tel.: 931-1213 25-tf

Vehicles for Sale

Riverview
DODGE-CHRYSLER LTD.
2205 Vincent Massey Dr. Cornwall 938-1192
WE ARE OVERSTOCKED!
We Are Moving Them Out
No Reasonable Offer Refused!

1984 Plymouth Caravelle, 4-dr. auto. p.s. & p.b., radio, 4 cyl. No. 9129 $8,995

1984 Dodge 600 5-speed, 2-dr. p.s. & p.b. radio No. 5062-A $9,795

1982 Pontiac T-1000, 2-dr. hatchback auto. p.b., radio No. 5175-A $3,995

1982 Ford Grenada, 4-dr., auto. p.s. & p.b., air, 6-cyl. No. 5371-A $5,995

1982 Cavalier Wagon, V-6, 5-speed, p.s. & p.b., radio, No. 9123 $4,282

1982 Buick Park Ave. loaded, 4-dr. No. 5297-A $11,500

1981 Chevette 2-dr. 4 speed radio No. 5222-A $3,585

1981 Dodge Omni, 4-dr. hatchback 4-Speed, radio No. 5078-A $3,594

1981 Horizon 4-dr., hatchback 4-speed, radio, safetied No. 4084-A $3,577

1981 Reliant 2-dr., 4-speed radio No. 4452-B $3,995

1980 GMC Suburban, V-8, p.s. & p.b. radio, low miles No. 5192-A $5,995

1980 Chrysler Le Baron Stationwagon loaded No. 5350-C $5,995

1980 Ford 1/2 ton pick-up p.s. & p.b., radio No. 5238-A $6,895

1979 Chrysler Le Baron, 4-dr. p.s. & p.b. auto., radio No. 5156-A $3,792

1978 Ford T-Bird, 2-dr. auto. p.s. & p.b., low miles $1,974

Many more to choose from

On-the-spot financing on approved credit
1 year warranty available on most units

'A Little Out Of The Way... But Away Out Of The Ordinary'

Farm Produce

20 acres of wheat straw, you bale it and take it for no charge. Tel. 525-3117 after 5 p.m. 31-2p

STRAW for sale. Contact Hector Sabourin. Tel. 538-2379. 32-3p

CHOICE quality ground feed, oats, barley, shelled corn and wheat mixed. For milk or meat, it can't be beat. $8 per hundred lbs. or $7.04 per 40 kg. bag. For dairy, beef, goats or poultry. In your bags. George Crites, Maxville, 527-5393. 32-4p

HIGH moisture corn, 50 tons at $140 a ton. Free listed bull, 1,000 lbs. Tel. 525-2522. 32-1p

Poultry-Livestock

PUREBRED Nubian doe kids, buck service, St. Polycarpe. Tel. 1-514-265-3269. 28-4p

REGISTERED 3 year old Appaloosa mare professionally trained, very quiet, certified sound. For more info. call Therese 347-3270. 29-3p

WESTERN pleasure red and white gelding Pinto 11 years old for sale. $750. or best offer. Tel. 528-4740. 29-3p

NUBIAN goats for sale reg. or grade. Tel. 528-4541 29-3p

DOUBLE "B" RANCH
Reg'd. & Commercial Polled Herefords
Reg'd. Breeding Bulls Available
Known Blood Lines
Owners: Capt. P. Boucher
M. Boucher
R.R.1, North Lnacaster
347-3913 or 347-3809 22-24tf-p

FARMERS
If you are interested in shipping your cattle to the Toronto Market
Please Contact
J.P. RICHER TRANSPORT LTD.
528-4203 30-3c

Poultry-Livestock

NUBIAN goats, mature bucks, does, bred does, kids. Purebred and grade, excellent bloodlines for meat and milk. Tel. 525-2854. 27-6p

BOARD you horse in Maxville. New private stable. T.L.C. Call Lynne or Andy 527-3146 29-6c

CHESTNUT quarter horse mare and new saddle $1000, Shetland mare pony and new saddle $375, trained western, 2 row John Deere cornplanter, Massey Harris pull type hay mower, reasonable offer. Tel. 525-1859 30-2p

GEESE for sale, Embden and Toulouse. Also Pekin ducks and Rouen ducklings. Tel. 874-2719 30-3p

REGISTERED Quarter Horse, 5, Chestnut, off Jessie James 3 and Cleo's Lady; colt, 3 months, off Heza Canadian Dude. Tel. 225-0359 or 524-2865. 30-2p

BROWN Swiss cows for sale. Grade and recorded grade. First and second calf heifers. Freshened in March. Tel. 874-2241. 30-2p

REGISTERED 6-year-old Quarter Horse, gelding, buckskin, broke to saddle and harness, sire, Mr. Mischief; $1,500. Tel. 346-5592. 30-2p

EXPERIENCED hunter quarter horse for sale, 16 hands, name Grampa's Choice, winner of many championships, Dwyerhill, Hudson etc. Saddle for sale, one stubbien and two harness copies. Also available English tack. Tel. 528-4642. 31-2p

GOATS reg. Nubian buck, one doe, in milk with kid at side. Also, 3-yearling does. Tel. 874-2989 31-3p

AYRSHIRE springer sired by Oracle, due August 21 to Star Jewel, free listed. Tel. 874-2989. 31-1p

QUIET 9 year old mare and her gentle two year old daughter, to a good home only. Tel. 931-2214. 32-3p

REGISTERED Polled Hereford cows for sale, good bloodlines, guaranteed breeders; also two yearling heifers, all open, free listed. Tel. 525-3606. 32-1p

REGISTERED Quarterhorse yearling colt, bay, excellent conformation and disposition. Tel. 527-5319. 32-3p

Farm Machinery

BUTLER grain bin, 14x11, with aereator, like new. Tel. 347-2870. 32-2p

2 slab silos, 14x35 and 16x40. Tel. 524-5475. 32-1p

KUBOTA TRACTORS
G,B,L and M Series, liquid-cooled diesels. 10 h.p. to 85 h.p.
All models from the garden to the field
LAPLANTE Farm Supply
Boundary Road
Cornwall
932-1575
We're looking for work.
We're looking for work. KUBOTA 31-3c

GARRY SMITH JOHN DEERE
Sales & Service
(Maxville) Ltd.

USED TRACTORS
1—JD 1830
1—Zetor 8011 with cab
1—Case 970 with cab
1—MF 285
1—JD 4440 4x4 with cab
1—JD 2140
1—JD 3130
1—JD 4230 with cab
1—JD 1840 4x4 with loader

MISCELLANEOUS
1—JD 1209 mower/cond
1—JD 24T baler'
1—H&S 14-ft. forage box
1—JD 35 harvester
2-JD 34 harvesters
Large assortment of heads
1—NH hay pick up

Large Assortment of Plows
1—Kelly model 55 3 pth. backhoe
1—21 ft. land leveller
1—JD 7000 6-row planter

NEW 45 to 85 h.p. TRACTORS
INT. FREE TO JUNE 1/86
100 h.p. and up
INT. FREE FOR 12 MO.
USED TRACTORS
INTEREST FREE
Up To Oct. 1, 1986
all new & used
Hay & Forage Equipment
INTEREST FREE
until March 1/86

Dealer for HARDI SPRAYERS
GARRY SMITH JOHN DEERE
Sales & Service (Maxville) Ltd.
Maxville. Ont.527-2152

Farm Machinery

FAN jet 18", complete, $300. Post pounder, $700. Cement mixer $700. Baler John Deere 14T $600. All in good condition. Tel. 346-234030-3p

MUST sell, farm was sold last spring. Ford combine self-propelled model no. 620, 10 ft. straight cut with pick-up reel, asking $5,000. Also grain auger, 17 ft. long, 4" dia. with 1/2 horse power motor, ask $165. Two weights for MF tractor, $35 each. Two weights for MF combine, $40 each. Tel. 347-2790. 30-3p

ONE new Dion 12 ton wagon on truck, tires. Special $1,600. Louis Lauzon Ltd, 164 Kenyon St. West. Tel. 525-1937. 30-tf

NEW Holland round baler #849 for sale. Practically new. Tel. 525-1019. 30-3p

INT. 414 tractor, 2,800 hours, 45 h.p., LPTO front-end loader, Massey Harris gas tractor, PTO, p.s.; Ford 504 baler; 30-disc 15" drag disc, universal vacuum pump. All in good condition. Tel. 347-2213. 30-4p

ONE post hole digger; 1 side rake; 1 7' sickle bar (M.F.); 1976 Volare ($150.). Tel. 525-1171 after 6 p.m. 31-3p

CASE 580C 1978 loader backhoe std. boom. Tel. 527-5695 31-2p

JD combine, pull type. Tel. 527-5495. 31-2p



USED MACHINERY
1-NH 518 spreader
1-New Idea 217 spreader
1-Massey 10 baler
1-Gehl CB400 harvester with pick up and corn head
1-NH 310 baler
1-Case 1665 Special combine and attachments
1-NH TR-75 with grain head and 4-row corn head
1-NH 1038 bale wagon
1-NH 315 baler
2-NH 707 harvester with attachment
1-Massey (sunrake)
1-NH TR85 combine with 6-row corn att. and grain head
FINANCE RATES
0%, 5.9%, 7.9%
9.9%, 11.9%
On New and Used Machines
Ask for details
FERNAND CAMPEAU
et Fils Inc.
Mon. to Fri. 8 to 6
Saturday 8 to 3
480 Ch. Dalhousie
Dalhousie Stn., Que.
514-269-2737

Ford Tractors Equipment
TROTTIER FARM EQUIPMENT LTD.
Hwy. 43. Alexandria
Tel. 525-3120

7 3/4% FINANCING STILL AVAILABLE
Plus Cash Rebates or BIG DISCOUNTS
Ask for Details

SPECIAL DEAL
Pressure Washers, Air Compressors, Battery Chargers and Electric Welders
Ask About Ford Parts Reduction

USED TRACTORS
1—Ford 8-N
1—Ford 9600 Cab (135 h.p.) dual wheels
1-Massey model 30
1—Ford 4000 diesel
1—Case with loader
1—J.D. 50
1—Massey 255
1—Ford 5000
1—Ford 9-N

Good Supply of Loader buckets and Haywagon racks in stock

EQUIPMENT
Posthole augers
Rock picker
Balers
Wagons
Gravity Boxes
Grain Augers

NEW IDEA EQUIPMENT
EXTRA SPECIAL DISCOUNTS
on all spreaders
BUSINESS HOURS
8 a.m. to 5:30 p.m.
Sat. 8 a.m. to 12 noon

Apartments

BELLEVUE Apartments: 2-bedroom apartments including parking, 2 TV outlets, garbage removal, stove and fridge, rugs, intercom system, storage area. (You pay water and electricity.) Tel. 525-2417 or 525-2718. 30-tf

BACHELOR apartment, Hope Building, available July 1st, 1985. $275. per month, no utilities. Tel. 525-1330. 25-tf

2 bedroom apartment in Green Valley, very clean, all utilities included, $340 per month. Call Andy at 525-2940 or 347-7172 31-tf

2-BEDROOM UPSTAIRS
at
58 Main St. South
Alexandria
Ready for occupancy
$385 for month
Utilities not included.
Contact:
Norman Laperle
Tel. 525-3614 48-tf

Farm Machinery

GAVITY box #225, NH manure spreader tank type, truck rack for pickup, made with plywood. Tel. 933-3581 31-2p

MF trailer rake in good condition, $775; IH #824 diesel tractor 4-wheel drive, in excellent condition, $7,200 or will trade. Tel. 346-5568 31-2c

WANTED: Flail chopper for 2 days. Tel. 527-5493 31-2p

1-used tractor driven Win. power alternator, 20-12 with trailer, cable and circuit breaker. Ideal for small farm use. Tel. 874-2213 31-3p

1-used Dyna-vent bedding chopper, 8 hp, gas model, 3 years old, in very good shape. Tel. 874-2213 31-3p

WANTED—All kinds of used machinery (we buy, sell or trade). Murray Blair, Avonmore, Ont. Tel. 613-346-5568. 32-4c

INTERNATIONAL grinder-mixer, in excellent condition; Wildwood bedding keepers; 4 Waikato milk meters. Tel. 527-5426. 32-1p

LOUIS LAUZON LTD.
525-1937
164 Kenyon St.

BUTLER
Stave Silo
Butler Silage Unloaders
Conveyors
Cattle Feeders 3-tf



AUTHORIZED DEALER
MAXVILLE
Farm Machinery Ltd.
USED MACHINERY
1—Massey 36 Swather
1—J.D. Swather, 800
1—Hesston PT-10
1—N.H. 461 Haybine
1—I.H. 990, 7 ft. haybine
1—Case 555 haybine
1—N.H. 48 SOLD ine
1—N.H. 270 Baler
1—N.H. 67
1—N.H. 68
1—I.H. 37
1—N.H. 27 blower
1—Kools SOLD
1—Ghel Blower
1—Massey 205 Combine
1—Massey 50 Combine
1—I.H. 91 Combine
1—Massey 35 Combine
1—N.H. 340 Grinder Mixer
1—Owatona Grinder Mixer
1—I.H. 350 Harvester
1—N.H. 707 Harvester
1—NH 717 Harvester
1—J.D. 34 Harvester
1—Kasten forage wagon
1—J.D. 1250 6-R planter
1—Massey Harvester
1—Dion Harvester
1—N.H. Forage Wagon
1—Dion Forage Wagon
1—Turnco Forage Wagon
1—H&S Forage Wagon
1—J.D. 710 Tractor
1—Massey Pony Tractor
1—I.H. W6 diesel
1—13 ft. Kraus disc.
1—KV 3x16 auto reset
1—Ford 3-14, plow
2—Massey 43 - 4-14"
1—Kverneland 4-14
1—J.D. 4-16 Semi Mount
1—Case 3-12 plow
1—N.H. 36 Chopper
1—N.H. 56 Rake
1—I.H. Rake No. 14
1—J.D. Rake
2—I.H. Rakes
1—A.C. Rake
2—Calsa Sp., 100 gal.
1—N.H. 328 Spreader
1—N.H. 516 Spreader
2—N.H. 519 Spreader

DION MACHINERY
SALES SERVICE PARTS
Highland Rd., Maxville
527-2834

Apartments

THREE bedroom front apartment for rent 16 St. George St. Tel. 874-2419. 32-3p

APARTMENTS for rent, Sept. 1, 1 and 2-bedroom. Tel. 347-2287. 32-tf

ONE and 2-bedroom apartments for rent, electric heat, available September 1, $275 a month, utilities not included. Tel. 525-2689.32-2p

Wanted

ANTIQUE furniture, dishes, crocks. Anything old, single or estate. Don't sell until you hear my high offer. Phone or write Johnson's Antiques, 3461 St. Andrews Rd., Cornwall, 932-0766. 24-10p

RETIRED couple wants to rent 3 or 4 bedroom house in Maxville village. Tel. 874-2710 31-2p

WANTED—Used, old TV towers. Tel. 674-2046. 32-2p

Work Wanted

I will babysit in my home 5 days a week or occasional days. Martintown area. Tel. 528-4541 31-3p

WILL do painting and roof repairs. Scott Hay, Tel. 525-1716. 32-3p

Pets for sale

GERMAN Shepherd pups, dewormed, shots, purebred, 7 weeks old. Tel. 346-2340 30-3p

2 cute kittens to give away to a good home. 7 weeks old. Litter trained. Tel. 525-2045 30-3p

Personal

THANK you to the Sacred Heart of Jesus for favors received. J.A.P. 29-6p

Farm Machinery

AUGUST SPECIAL CASH DEALS ON USED FARM TRACTORS
I.H. 3788, 2+2, 4 w.d. Reg. $40,900. **CASH DEAL $34,900**
CASE 2390 cab, air, 20.8x38, 2200 hours. Reg. $28,900. **CASH DEAL $21,900.**
I.H. 1566 tractor with cab, 20.8x38 with dual wheels
FORD 8600 with cab, dual-power 20.8x38 tires
CASE 970, Rops cab heater, 12-speed power shift.
CASE 1210, with quick detach loader, low hours
CASE 1210, 4-wd with cab and loader
I.H. 784, 4-wd. with cab
CASE 995, with loader, low hours, with two buckets.
M.F. 165, diesel multipower
I.H. 633 4-wd.
A.C. 7040, with cab, air 20.8x38, 2200 hours
Phone for special discount prices.
10% FINANCING
on USED CONSTRUCTION EQ.
8.8% financing on new and used agricultural eq. or interest waiver
CASE 580C 1979 loader backhoe, extend-a-hoe
CASE 580C, 1978 loader backhoe, std. boom,
2-CASE 580B, loader/backhoe, std. boom
CAT. D-3 dozer, low hours
1 CASE 450 dozer, low hours
CASE 450, loader, recond. new paint
CASE 350, crawler loader
J.D. 510 loader backhoe
NEW FARMHAND 450 manure spreader, hydraulic endgate. Special P.O.R.
I.H. 570 manure spreader

CASE side delivery hay rake
CASE 660 combine, s.p. w/straight cut & pickup
J.D. 40 combine, s.p.
I.H. #80 pull-type combine
Clearance Specials on new Gehl FB 99 forage blowers

Choice of New Wil-Rich Cultivators
Choice of Used forage havesters & forage blower

Come see our super deals on our New and Used Equipment

case IH

MARLEAU GARAGE
Sales and Service
Industrial & Agricultural

Michael J. Hazlett
347-2318

N. Menard, 524-5783 **A. Leroux 678-3332**
St. Bernardin, Ont.
TEL. 678-2033

Real Estate

LOT for sale, 70'x 132', Elgin St. East, Alexandria. Cash or will accept trade-ins. Tel. 525-3614.
23-tf

BAINSVILLE, Ont. 4 1/2 acres on Hwy No. 2 with 3 small cottages, modern boat house on Lake St. Francis. Tel. 514-684-0315 29-4p

Real Estate

NORTH Lancaster hobby farm, 13 acres. Beautiful 3-bedroom house with 2 1/2 baths, big kitchen, oakwood living room floor, airtight fireplace (field stones); oil/wood combustion furnace; outside finishing in aluminum. Big barn in excellent condition. Tel. 347-2957

Real Estate

LOT for sale, 100'x22' approx., off Wood's Creek, view of St. Lawrence River, beautiful evergreens. Asking $18,000. Tel. 525-2546, 347-3429. 32-2p

M. JEAN CAMERON
REAL ESTATE LTD. REALTOR
Lancaster 347-2215
Cornwall 938-3800

LANCASTER VILLAGE
EXCEPTIONAL VALUE

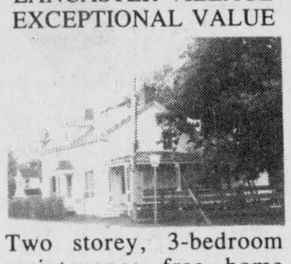

Two storey, 3-bedroom maintenance free home featuring fireplace in living room, large country kitchen with plenty of modern pine cupboards, den, side porch, well treed lot, zoned commercial. For potential home/business venture. Pete Meunier Sales Rep. C421

SUPER CLEAN



Brick bungalow east of Cornwall. 3-bedrooms, kitchen, dining room, patio doors to cedar deck, double carport, finished basement, large lot. Asking $78,500. Exc. Adelard Tessier Sales Rep. C400

31-3c

M. JEAN CAMERON
REAL ESTATE LTD. REALTOR
Lancaster Office 347-2215
Cornwall Office 938-3860

LANCASTER

3-BEDROOM home and attached 2-car garage on a 2 1/2 acre lot in Williamstown area. Home has been completely renovated and borders on Raisin River. Vendor will hold first mortgage to qualified purchaser. M.L.S.

3-BEDROOM cottage and 2-slip boathouse on Lefebvre Blvd. in Curry Hill. Purchase price includes all furniture. Asking $37,900. M.L.S.

2-BEDROOM cottage and furniture with access to Lake St. Francis. Asking $33,500. with immediate possession. M.L.S.

GOOD high building lot in Lancaster Village. Asking $9,500. Excl.

31-1c

R. VANDER HAEGHE
Real Estate & Mortgage Broker
VANDER HAEGHE
181 Main St. North Tel. 525-1642

RR realtor

Thinking of Buying, Selling or Trading?
TELL US ABOUT IT
We Might Have A Better Idea!

ALEXANDRIA
NEW LISTINGS
A BIG GEM
4-STOREY centrally located home with fireplace, beautiful verandah and many other features. A fine home in good condition, only $82,500. *Must sell quickly.)*

A LITTLE GEM
QUAINT 2-bedroom storey and a half. All it needs is a little paint, $32,500. Do it now!

WE GOT LOTS OF BUILDING LOTS in and around Alexandria. Thinking of building, give us a call.

ALEXANDRIA AREA
NATURE LOVERS: Woodsy, rolling and beautiful contains 65 acres located 1 1/2 miles from town (town lots sell for $20,000) this parcel only $34,000. Act now!

ALEXANDRIA AREA
HALF ACRE lot with well, only $9,900. ACT NOW!

ALEXANDRIA AREA
213 ACRES all workable, renovated home, large barn, 40x68 shed, $169,000. M.L.S.

ALEXANDRIA AREA
HAVE TRANQUILITY, privacy, space, fresh air, a beautiful view, a lifetime supply of firewood and more on this attractive 29-acre lot, $19,200.

MARTINTOWN AREA
16 BEAUTIFUL rolling acres with apple trees, evergreens and more, $17,500. M.L.S.

McCRIMMON AREA
99 ACRES ALL WORKABLE, large 4-bedroom 2-storey home, barn with barn cleaner, good insulated garage and an implement shed, $82,500. M.L.S.

CURRY HILL AREA
COTTAGE near Lake St. Francis, only $23,500 (nice neighborhood). M.L.S.

WE OFFER
FREE COMPUTER
MORTGAGE
CALCULATIONS

IF YOU are making an
- AUCTION SALE
- YARD SALE
- GARAGE SALE

We will gladly provide you with free signs.
For more information
Contact our office

R. Vaillancourt
REAL ESTATE - IMMEUBLES
TEL. 613-525-3419 • ALEXANDRIA, ONT.

ALEXANDRIA town, executive 2-storey 4-bedroom home, spacious kitchen, family room with fireplace, dining room, living room, 3 bathrooms, full basement partly finished and built-in garage. Professionally landscaped on extra large lot with double driveway. PRICED TO SELL. Excl.

ALEXANDRIA town, 2-bedroom extra spacious clean bungalow, workshop. SOLD to school and churches. M.L.S.

ALEXANDRIA town, spacious 2-bedroom brick bungalow, finished basement, double driveway, garage and carport. Excl.

ALEXANDRIA town, executive 4-bedroom bungalow, 3 baths, full basement mostly finished, lots and lots of extras. CALL TODAY. M.L.S.

GREEN VALLEY village, 1 1/2 storey, 3-bedroom home, new 200 amps service, renovated interior, large 1 1/2 storey shed on spacious lot with mature trees and highway frontage. PRICED FOR IMMEDIATE SALE. M.L.S.

DALKEITH area, 1 1/2 storey 3-bedroom maintenance free exterior home, all conveniences, 2 outbuildings, lots of mature trees and river on 1 1/4 acre with paved road frontage. PRICED FOR QUICK SALE. M.L.S.

GLEN ROY area, over 150 rolling acres of meadows, pasture and bush, 1 1/2 storey Victorian-style brick home, 4 bedrooms and lots more. Good barn, stream and pond. M.L.S.

GLEN ROY area, executive 2-storey 3-bedroom home all tastefully renovated, over 80 acres, good bush, pond, excellent barns. OWNER RELOCATING. M.L.S.

SACRIFICE PRICE on this cedar treed building site over 1 acre, paved road frontage, telephone and electricity available. PRICED AT ONLY $11,500. M.L.S.

GREEN VALLEY 2.3 rolling acres, southern exposure, just off Highway 34. Only $10,000. Excl.

GLEN ROY area 18.9 acres of mostly cedars, apple trees and good driveway, excellent drilled well and approved septic system. AN IDEAL BUILDING SITE. M.L.S.

ALEXANDRIA area, a short distance from town, 10.9 rolling acres, excellent high building site with good view. All treed with excellent variety of trees. PRICED MUCH BELOW A TOWN LOT. Excl.

Rene Jeaurond 525-3202 C. Wylie 674-2019
E. Vaillancourt 525-3641 R. Vaillancourt 525-3419
OFFICE 525-3419

MacMillan and Howes Real Estate Ltd.

THE ACTION TEAM

D.A. MacMillan 931-1198
Ewen McLeod 525-2479
Jo-ann Trottier 525-2010
Howard Perry 524-2646
Anne Emory 938-0656

Cornwall Office 933-6524

Alexandria Office 525-3039

Howard Broten 525-4597
Amy Ward 347-2858
Denis Carr 932-7239
Carol Fortier 933-2080
Rose Bissonnette 937-0967
Hugh Allan McDonald 525-2844



NEWLY BUILT bungalow Maxville area. Constructed with energy efficiency in mind. Priced for the smart buyer, many extras. $56,900. M.L.S.

FARM LAND LOCHIEL TWP.: 97 acres of which 65 is workable clay, stone free and well drained with open ditches suitable for tiling. If you are thinking of increasing your appreciation this could be yours for only $41,500. M.L.S.

McCRIMMON HOME: 2-bedroom, 2-storey electrically heated home. Detached garage and garden shed. Located close to Hwy. 417 within commuting distance to Montreal. $37,900. M.L.S.

EXTREMELY GOOD HOBBY FARM located on a paved road between Greenfield area and Maxville, Approximately 65 acres workable, with a lovely older home set among several mature trees. Call for further information. M.L.S.

NEW LISTING: 4-bedroom home with completely new kitchen and detached shed-workshop. Extra large lot. Must be sold. Asking $37,500. M.L.S.

IMMACULATE 3-BEDROOM BRICK BUNGALOW: with extra bedroom in the basement. Detached garage and carport. An ideal family home for only $64,000. Long Sault. M.L.S

EYECATCHING SOLID BRICK HOME: situated on 2 fenced acres of exceptionally landscaped land. Pine floors, old style wood trim and a fireplace are a few of the extras offered in this 3-bedroom home. Asking $68,000.

OUTSTANDING BRICK HOUSE: 2-storey, 7-rooms with pine floors in most. Mud room and laundry area between double garage and house. 15 minutes from Cornwall. Striking veranda on two sides. Priced for the wise buyer at $55,000. M.L.S.

RENOVATED SCHOOL HOUSE: located on a 1 acre lot fronting on a paved road close to Quebec border. 3-bedrooms, 2nd floor balcony-stairway, detached garage and wood shed plus another storage shed. A deal at $45,900. M.L.S.



PRICED TO SELL only $78,000. will buy you an 85 acre hobby farm, Rigaud River runs through property. This home has a unique interior. Good barn and machine shed. Must be seen. M.L.S.

COUNTRY HOME: 1 1/2 storey with beautiful view from hill. Large lot with 2 good outbuildings included. $50,000. M.L.S.

COTTAGE TIME! We have a 2-bedroom furnished cottage, partially insulated, on Lock Garry, extra large lot. Priced to sell.

JUST LISTED: 7-room brick home in residential area of Alexandria. Attached garage. Priced for fast sale. Call 525-3039 for appointments. M.L.S.

MAXVILLE CLOSE TO 1000 FT. COMMERCIAL STORE, front property, Main St. 4-bedroom, living apartment upstairs. M.L.S.

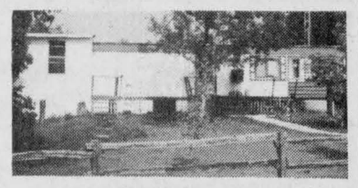

VERY CLEAN 14'x72' MOBILE HOME (Norfab 1977 CSA approved) with 12'x12' addition, on a leased well landscaped lot east of Warina. M.L.S.

48 ACRES TILLABLE LAND. Beautiful location on the Scotch River just west of St. Isidore. $34,900. M.L.S.

WHITE BUNGALOW on 35 acres of rolling semi-treed land backed by the Beaudette River. House needs repairs. Ideal for a handy young couple. Asking $29,000. M.L.S.

OVER 100 YEARS OLD: yet completely modernized home on 4 acres of land. Near St. Bernardin. Move in and enjoy life. No maintenance. Well landscaped $44,900. M.L.S.

FARM CROSSED BY RIGAUD RIVER: 140 acres of clay and loam. 35 acres of bush could be sold separately. Includes house, barn, and machine shed. Make us an offer. M.L.S.

SAUVE REAL ESTATE LTD.

Real Estate Broker — *In Glengarry Since 1962* — 39 Main St. North (613) 525-2940



LOOK AT THE PROPERTIES WE HAVE FOR YOU

JUST LISTED: 166 acres cash crop land, 140 tile drained, balance high ridge. Good building site with approved septic, dug well and power. Located 1/4 mile East of Martintown on Kings Road. M.L.S.



Larry Meaney
Box 173, RR1
Williamstown, Ont.
(613) 347-2746

GOOD country living on 50 acres North of Cornwall. 2-storey 3-bedroom cottage in excellent condition. M.L.S.

MARCOUX ROAD: 3 miles West of Alexandria, 125 acres. M.L.S.

GLEN ROY Road building lot 150 feet frontage in developed area.

HILLTOP log cabin with good barn on 60 acres. Reduced. M.L.S.

3-bedroom cottage on large lot near Fournier. Asking $28,000. M.L.S.

6 acres building lot near Quebec Border. Good postage on paved road.

ATTRACTIVE large bungalow with heated workshop, garage. Maintenance fee exterior. Priced to sell. M.L.S.





Ranald J. MacDonald
27 Park St.
Alexandria, Ont.
(613) 525-2406

3-BEDROOM brick bungalow on Jean Street. Features a recreation room and a large garage. M.L.S.

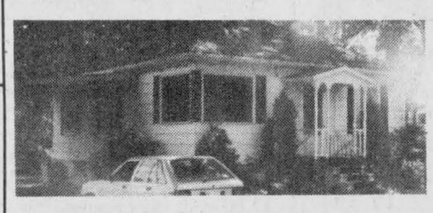

LANCASTER: 2 bedroom bungalow with carport. Maintenance free. Attractive lot. Includes heat pump. $47,000. M.L.S.



ALEXANDRIA: Central location. 3-bedroom bungalow with carport. Basement apartment. M.L.S.

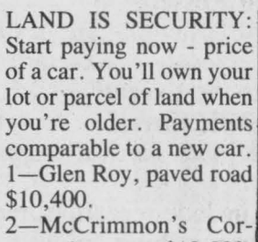

Maurice Sauve
Real Estate Broker
Evenings 931-2953

LAND IS SECURITY: Start paying now - price of a car. You'll own your lot or parcel of land when you're older. Payments comparable to a new car.
1—Glen Roy, paved road $10,400.
2—McCrimmon's Corner, 4 acres $10,800. with $1,000. down.
3—Boundary Road, Alexandria 172x132, $10,500. with $1,000. down.
4—Chapel Road, 5.7 acres $9,800.
5—Marcoux Road, building lot $7,000.
6—7 lots in Roxborough Gardens, Monkland, $3,250. each
7—Beautifully treed 6 acres $16,900.
8—Bicycle to Alexandria, Kenyon Dam Road, 25 acres $23,800.

STE. ANNE DE PRESCOTT: Built 1976 a 2-storey stone exterior home; well styled; beautiful condition. Also a 10 year old barn, 5 acres of land, easy commuting to Hawkesbury, Montreal, Alexandria. Call Maurice. M.L.S.

MINI FARM DALKEITH: Do some hobby farming, also has small river crossing laneway, home has been renovated, good big barn & shed. $58,000. M.L.S.

SPACIOUS HOME, NEAR ALFRED: Space for a 5 to 10 member family, home in fine shape, new siding on whole 2 storey, all conveniences, lot of 407x158 feet, apple orchard, one mile from Village of Alfred $35,800. M.L.S.

130 ACRES, $450. PER ACRE: Excellent tillable land East of Dalkeith, wide frontage on paved county road, North boundary on river, all workable, nearly stoneless, good for all crops and gardening. M.L.S.

SHOWCASE FARM: Located on Highway 34, 94 acres, Rigaud River on farm, beautiful mature maple bush. 155 acres tillable. Attractive two storey brick home, cash crop potential. M.L.S.

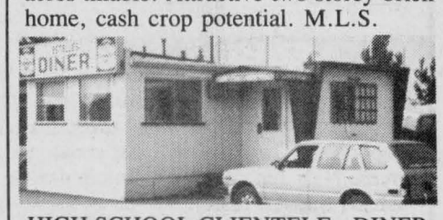

HIGH SCHOOL CLIENTELE—DINER: Buy now and be prepared for school opening, a flourishing little restaurant with an interesting high income, work for yourself, only $26,800. M.L.S.



WATERFRONT, 32 acres of untouched land with 987 feet on Lake St. Francis. Ideal for group investment. Priced at $225,000. Call Andy at 347-7172. M.L.S.

I have a secret waterfront cottage for sale, 3 miles from Lancaster. Do not miss this one. Priced at $55,000. Exclusive. Call Andy at 347-7172.

ALEXANDRIA home, solid brick, located in centre town, available immediately. Ideal for retired couple or beginners home. Priced at $35,000. M.L.S. Call Andy Menard at 347-7172.

CEDAR HILL subdivision, 2 new homes ready for the end of August. 5 serviced lots remaining priced at $20,500. each. M.L.S. We can now build new homes in Cedar Hill subdivision to suit your taste. Come in and talk to Andy.

COMMERCIAL LOT in centre town across from Municipal Parking Lot. Priced at $60,000. Owner will build to your requirements and lease the building back to you. See Andy Menard.

FOR LEASE, 1,000 sq. ft. of office space in the new Sears and Becker Building in centre town. See Andy Menard.

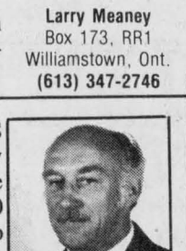

Andre Menard
Green Valley
(613) 525-3307

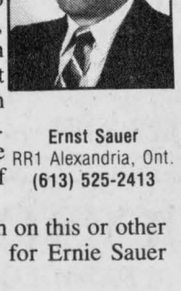

Ernst Sauer
RR1 Alexandria, Ont.
(613) 525-2413

DON'T MISS THIS ONE! 228 acres of very good land in St. Isidore area. 35 acres tiled, 200 acres tillable. All set-up dairy barn with pipeline, bulktank and barn cleaner. 20 by 72 feet continustore silo. 7-room prefab home. $220,000. with good first mortgage available by "Power of Sale". Call me today for information on this or other farms available and ask for Ernie Sauer 525-2413 or 525-2940.

GERMAIN GLAUDE EXCELLENT

4-bedroom house on 2 acres of land well landscaped with workshop 60 by 32 feet.

For further information call Germain Glaude at 525-4140 or 525-2940.

I have complete dairy farms, also acreage for cash crop in different areas.



Germain Glaude
19 Kenyon St. East
Alexandria, Ont.
(613) 525-4140

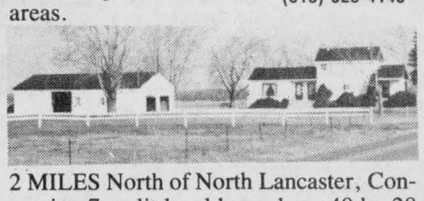

2 MILES North of North Lancaster, Concession 7, split level bungalow, 40 by 28 feet. Very good property $65,000. Exclusive.

BEAUTIFUL village lot, Dunvegan $7,500.

70 Acres in the Dunvegan area $32,500.

Serviced village lot $9,500.

Hilltop lot, 6 acres, Glen Roy area $10,500.

IDEAL COUNTRY HOME: 3-bedroom bungalow on 3 acres. Features; fireplace, double attached garage,

2-bathrooms and laundry room 2x6 construction. Mature trees, birch, maple, pines, cedars; situated on paved road. $69,500.

SECLUDED 2-bedroom bungalow, finished basement, 3 treed acres, in-ground pool. $69,000.



André Brunet
(613) 347-3014

MONKLAND AREA: Excellent 2 storey home on 61 acres. Features: 3-bedrooms, 3-bathrooms, recently built family room with southern exposure. Good barn and machine shed $105,000.

GLEN ROBERTSON RD. Ideal location for children and to keep pets. Sound 2 storey home on a hilltop, 100 acres, close to town. $69,900.



Herb Schwartz
Avonmore, Ont.
(613) 346-5721

ROXBOROUGH TOWNSHIP SPECIALIST

If you want to move anywhere between Cornwall and Finch or Moose Creek I will be happy to help you buy a choice property. Also, if you have one to sell call Herb Schwartz.



Bill Wereley
525-2052

SUMMER home with beautiful view of Lake St. Francis, near wharf in South Lancaster. Drilled well and approved septic system. $37,500. M.L.S.

ON SOUTH Service Road East of Lancaster, 3-bedroom raised bungalow, double lot on canal close to Lake St. Francis. Excellent boating and fishing area. $79,900. M.L.S.

ON SOUTH Service Road East of Lancaster, 3-bedroom raised bungalow, double lot on canal close to Lake St. Francis. Excellent boating and fishing area. $79,900. M.L.S.

While Bill is convalescing, please call Ranald MacDonald who is looking after Bill's calls.

AUGUST IS THE TIME TO BUY

6 New Residential Lots — Alexandria

are now approved.
South End of Alexandria
3 Big lots on Highway 34 - $24,500. each
3 Smaller lots on Main St. South - $17,500. each
All with town water & sewers

*The highway lots are ideal for a businessman who would possibly like an office in his home and is in view of passing traffic.

Help Wanted

MATURE person to care for 3 children, ages 2 to 7, in my home, starting Sept. 1, Lancaster Village. Call after 6 p.m., 347-2191.32-3p

RELIABLE babysitter required in my home for September, for 7-month-old and 4-yr.-old. Five days a week—different hours. Non smoker and own transportation. Tel. 525-3359. 32-2p

NEW line, just in from the States. Sales person required. For more information, Tel. 525-2522. 32-1p

RESIDENT SUPERINTENDENT

required immediately
17 unit apt.
Alexandria

Telephone:
347-2287

32-tf

Help Wanted

EXPERIENCED baby sitter needed for Sept. 1, 1985. Full time. References preferred. Call 347-2879. Glen Nevis area. 31-2p

RELIABLE person to work in egg grading station. Approx. 30-35 hours a week. Apply Richard Vaillancourt at Glen Norman. Tel. 525-2546. 31-2p

BABYSITTER wanted to keep 2 small children (1 school age) in my home North Lancaster area. Tel. 347-7104. 32-2p

BABYSITTER REQUIRED
for infant
five days a week
beginning Sept. 4

Preferably in my home but other arrangements will be considered

Tel. 525-4063

31-2p

Services

NOTICE
For effective control of
EARWIGS, ANTS,
CHINCH BUGS and
TREE INSECTS
Call:
Green Turf Lawn Care
Tel.: 527-5324 or
525-2717
Also Brush Spraying
And Shrub Pruning

28-6p

Services



SKYLARK
MOBILE DISCOTHEQUE
L'ALOUETTE
Weddings - Stags -
Parties, etc.
Music for all occasions
Tel. 525-2008
Jean Seguin

18-tf

SEGUIN WRECKERS
Used Auto
Parts
We also buy cars for parts
Dalhousie Mills
347-3291

Services

CARPENTRY, wallpapering, painting and ceramic tiling; also weekends. Reasonable price. Call Ken at 525-2454. 3-51p

BRYAN'S bicycle repairs, 170 Bishop Street North, Alexandria. Also used bicycles for sale. Tel. 525-1106. 13-27p

DRIVING instructions, licensed under Ontario Ministry of Transportation. For more information call 525-1304. 28-4p

SOLID country home, handyman repairs, reasonable. Tel. 525-2940 at lunch time. 31-2p

CUSTOM swathing, Neil McGregor, Dalhousie, Tel. 514-269-2015. 32-2p

HAWKESBURY CHIMNEY SWEEPS
Reasonable Rates
We also do
tree trimming
roof painting, etc.
General Maintenance, etc.
Tel. 874-2550
after 6 p.m.
or
525-4962

20-22tf

Services

CUSTOM combining, 14-ft. cut, $70 per hour. Tel. 525-2522.32-2p

dude
MOBILE
DISCOTHEQUE
Weddings-Stags-Parties
525-2943
André M. Menard

11-tf

STATION TO STATION
MOBILE DISCOTHEQUE
Wedding, Stags, Parties, Etc.
Music for all occasions
Tel. 874-2255
Or: 525-1833
Maurice Menard

11-tf

VITRERIE
GREEN VALLEY
GLASS LTD.



See the experts for all of your made-to-measure windows & doors

Variety of thermo panes at 1/2 price or less.
Ideal for porch, stables, etc.

525-2704

Services

Simpson's
Video Service
Video Taping: Weddings, Birthdays and Special Events, Film Transfers: 8 mm, 16mm and Super 8 Slides with background music.
Are you planning a Wedding in 1985? Book now to avoid disappointment
938-1589, Cornwall

11-tf

EVENING AUCTION SALE
FURNITURE, MACHINERY, TOOLS,
CPR RAILWAY CABOOSE &
COLLECTION of RAILWAY LANTERNS
1 mile north of Greenfield
Thurs. Evening
August 8
at 5:30 p.m.
TERMS—CASH
Mansel M. Hay — Dalkeith — 874-2597
Corrine and Bruce Claxton — 1-514-631-3209

REGISTERED NURSE

A permanent part-time position is presently available for a registered nurse, preferably bilingual, who owns a car. The job function requires that the nurse visit life insurance applicants in order to complete paramedical health questionnaires by appointment. The nurse has to cover a 15 mile radius of his (her) town, Alexandria. He (she) must own a stethoscope and a sphygmomnometer.

Send your resume to:

SECAMED LTD.
c/o Daniele Hubert
2477 Sherbrooke St. East
Montreal, Quebec
H2K 1E8
Telephone: (514) 527-2581

32-1c

EXECUTIVE SECRETARY

The Seaway Valley District Health Council is an advisory body to the Minister of Health on matters related to the planning and coordination of health care services within the counties of Sormont, Dundas, Glengarry, Prescott and Russell.

The Council is inviting applications for the position of Executive Secretary.

Reporting to the Executive Director, the incumbent will provide secretarial, administrative and clerical support to the Council.

Duties will include reception, typing, recording and transcribing minutes, arranging meetings and travel plans.

The candidates will possess excellent technical skills including typing (65 w.p.m.) and shorthand (100 w.p.m., five years of senior secretarial experience and be available to attend evening meetings. Word processing would be an asset.

The position is bilingual; ability to speak, read and write in both official languages is required.

This position would be of interest to individuals currently earning $19,500+ annually.

Applications will be received until August 15, 1985 at the following address:

Seaway Valley District Health Council
P.O. Box 1478
Cornwall, Ontario
K6H 5V5

32-1c

Help Wanted

Conseil d'education des comtes de Stormont, Dundas & Glengarry
County Board of Education

requires for
Sept. 1/85 to June /86
TEACHER-AIDE
for Social Adjustment Class
Morrisburg Public School

Minimum Requirements

—Certificate in Early Childhood Education or Equivalent
—Experience with children with social adjustment or related problems a definite asset

General Duties

—Provision of individual instruction under the direction of the teacher in charge
—Supervision of students
—To assist with any other duties as assigned by the Principal

Hours of work:
35 Hours Per Week
Salary Scale:
Depending on qualifications:
Group N(b) - $261. to $314.03 (1984 salary schedule)
Group O(c) - $284.37 to $342.84 (1984 salary schedule)

Applications will be received until August 16, 1985 by:
Mr. J. McMartin, Principal
Morrisburg Public School
P.O. Box 817
Morrisburg, Ontario
K0C 1X0

A. Buckland, Chairman — T.R. Léger, Director
An Equal Opportunity Employer

32-1c

Notice

NOTICE TO CREDITORS AND OTHERS
IN THE ESTATE OF
ALFRED LEROUX
DECEASED

ALL CLAIMS against the Estate of Alfred Leroux late of the Town of Bainsville, in the County of Glengarry who died on or about the 26th day of June, 1985, must be filed with the undersigned personal representative on or before the 16th day of August, 1985; thereafter the undersigned will distribute the assets of the said estate among the parties entitled thereto, having regard only to claims of which the personal representative shall then have notice.

DATED at Cornwall, this 19th day of July, 1985.

DENIS LEROUX
1408 Gallinger St.
Cornwall, Ont.
Executor by his solicitors.
Messrs. Poirier, Donihee, Arthur & Kovinic
Barristers & Solicitors
338 2nd Street West
Cornwall, Ontario
K6J 1G9

30-3c

Notice

NOTICE TO CREDITORS AND OTHERS
IN THE MATTER OF THE ESTATE OF
ALVINA CARDINAL,
LATE OF THE TOWN OF ALEXANDRIA, IN THE COUNTY OF GLENGARRY,
WIDOW, DECEASED

TAKE NOTICE that any persons having any claims against the Estate of Alvina Cardinal, who died on or about the 13th day of May, 1985, are hereby required to send full particulars of their claim to the undersigned Solicitors, on or before the 14th day of August, 1985, after which date the Estate shall be distributed, having regard then, only to such claims as shall have been received.

DATED at Cornwall, Ontario, this 16th day of July, 1985.

MacDonald & MacPhee
Barristers & Solicitors
126 Sydney Street,
Cornwall, Ontario
K6H 3H2

30-3c

Solicitors for the Executrix

Real Estate

PRIVATE sale, farm 30 acres of good land, modernized 3-bedroom house, large kitchen, central vacuum, wood burning air tight stove, many extras 40x60 workshop; easily converted for horses. Price $105,000. Also 50 acres of tile land available. Tel. Maxville 613-527-5685 31-4c

HOUSE for sale Queen Street, Lancaster. Small 2 storey home on large fully serviced lot. New foundation and siding. Fully carpeted, electric heat. Tel. 347-3443 $25,000.31-3p

ELEGANT, older renovated home for sale, 3 bedrooms; spacious 2,600 sq.ft. in Maxville, $72,000. Tel. 527-3390 31-2p

4 bedroom cottage on Renshaw Island, 3 piece bath, kitchen and dining room. Tel. 527-5219 31-3p

3-bedroom house for sale. Completely renovated. Private sale. Interested buyers only. In St. Isidore. Tel. 538-2559 or 538-2260. 30-8p

MAXVILLE, Ont., solid brick aluminum covered home, 8 rooms, 2 baths, extra lot. Priced to sell by owner. Tel. 1-527-2165. 32-3p

For Sale or To Let

BARN for rent, as a warehouse or for livestock, 190 ft x 34ft. wide. 2 Abbie Farm pure bred boars for sale, approximatly 1 year old. Never used for breed purposes. Reason: We are closing business. Tel. 347-2224 after 6 p.m. or 347-3919 31-2p

RIVER-BACKED PROPERTY: 3 bedroom brick bungalow, 2 bathrooms, L-shaped living and dining room, large kitchen, fireplace, electric heat and attached garage. Situated on 200 x 200' lot, backing on Raisin River on Hwy 2 near South Lancaster. Private asking $125,000. Tel. 932-0185 31-2c

FOR RENT: country 2 bedroom house on Dunvegan Rd. $300 per month. Tel. 525-2493. 31-2p

FOR RENT: office space on Main Street, $265 monthly and $325 monthly utilities included. 3 bedroom bungalow $595 monthly. Tel. 525-1642 31-2c

3-bedroom, furnished, winterized cottage for rent; fireplace, waterfront on St. Lawrence. Available September. Tel. 525-2278. 32-3p

COTTAGE for rent, 3-bedroom, waterfront at Westley's Point, for month of August, weekly. Tel. 525-2278. 32-3p

HOUSE for sale, all furniture, tractor and machinery for gardening and snowblower. 4th Conc. Kenyon, 1 mile west of Greenfield Village. 32-1p

2-bedroom house for rent, in Dunvegan village. Recently renovated, attractive grounds. Tel. 527-5328. 32-1p

OFFICE SPACE
FOR RENT

Approximately 1,000 sq. ft. of office space for rent above Beckers store on Main Street.

Tel. 525-2207

21-tf

Rooms - Boarders

ROOM to rent. Kitchen privileges, family atmosphere. Tel. 525-2145 31-2p

Rooms - Boarders

GLEN HOUSE

Viewing appointments for winter accommodation for the elderly. One and two occupancy rooms; non smokers preferred; one pet allowed; furnished rooms; meals; laundry; excursions; for rental fee starting at less than $15 per day. Enjoy the company of 2 - 3 other in a friendly worry free home setting, just 10 minutes to Alexandria.

Tel. 527-3183, evenings and weekends

31-2p

TOWNSHIP OF KENYON
FOR SALE BY TENDER
USED TRUCKS

The undersigned will be accepting until 5:00 p.m. local time, August 13, 1985, tenders for the purchase of either or both of the following used Fire Brigade vehicles:

1—GMC, 1964 - 3 ton chassis equipped with a Lafrance fire pump body - low mileage. Bids may be submitted for vehicle as-is or for chassis minus the body.

1—International - 1968 tank truck

Safety checks will be responsibility of the purchaser. Vehicles are located at Apple Hill and arrangements for viewing may be made through the undersigned. The highest or any tender not necessarily accepted.

J.R. Steel
Clerk-Treasurer
Township of Kenyon
R.R.5
Alexandria, Ontario
K0C 1A0
Tel. 527-2090

32-1c

Real Estate

ROYAL LEPAGE
Real Estate Services Ltd. Realtor
9th Road West, Green Valley, Ontario K0C 1L0
1-613-525-4163

Robert Poiier 525-3163 — Cathy Claude 525-3047 — Ray Lalonde 527-2660

FARM LOVERS

EAST OF LOCHIEL: 100 rolling acres with 20 bush; some tile drained, loose housing beef barn with corrals. Large 4-bedroom home, modern kitchen with oak cupboards. Landscaped with cedar hedge and pine trees. New fencing, move in condition. M.L.S.

GLEN SANDFIELD: 100 acres mostly tile drained, renovated 3-bedroom home, stone fireplace, barn with workshop, some bush. Exclusive.

GLEN ROY AREA: 100 acres, borders on Beaudette River. Good 4-bedroom home, maintenance free exterior. Priced for immediate sale $69,900. M.L.S.

SPECIAL OF THE WEEK: 8.9 acres on paved road with deluxe 3-bedroom home. Hardwood floors, 2 baths, insulated walls, floors etc. Small barn, marvellous landscaping. Must be seen to be appreciated. M.L.S.

HIDE-A-WAY: Laggan area 98.5 acres 1850 log home, 4-bedroom, partially renovated, new 200 amp electrical service, has great potential. Only $59,000. M.L.S.

COMMUTER SPECIAL: Hwy. 417 and 34 midway between Ottawa and Montreal, 80 acres with evergreen plantations, hilltop building site, with authentic two storey, 4-bedroom home, hardwood floors, butternut V-joint walls and built-in buffet in dining room, two baths. Excellent condition. M.L.S.

—LAND NO BUILDINGS—

Glen Norman: 50 acres with some tile	$41,000.
Also abutting: 133 acres with some tile	$85,000.
St. Isidore: 97 acres 50% tiled	$75,000.
North Lancaster: 38 acres with small barn on Beaudette River	29,900. M.L.S.

Real Estate

ANEAL BOURGON REAL ESTATE LTD
933-0059

HOG FARM
DUNVEGAN AREA

Farm consists of a 2 year old bungalow. Metal clad pig barn 34' x 100'; holds 85 sows. Also, dairy barn 30' x 36' plus 50 acres of land. Asking $130,000. M.L.S.

MOOSE CREEK
AREA

199 acres, 3-bedroom brick house, good barn, stable cleaner, silo with unloader. Asking $100,000. M.L.S.

Evenings call: Shirley Armstrong 534-2568. 31-4c

For Sale or To Let

FOR RENT

at 50 and 54 Main St. South, Alexandria, Ont. 2 commercial spaces, 15'x45' plus full basements. One with partitioned offices ready for doctor, lawyer, accountants, etc. One separated or open. Plenty of parking.

For more information contact Norman Laperle, Alexandria, Ont.

Also Apts. for Rent

Tel. 613-525-3614

23-tf

AUCTION SALE
FARM EQUIPMENT
Blayton Farms
RR1 North Lancaster, Ont.
Take 401 east to Curry Hill Rd.
North to 4th Conc. east or
County Rd. 23 south to 4th Conc.
Sat., Aug. 10
1 p.m. sharp

MF #1085, 80 h.p. tractor, 1,500 hrs. with cab; MF #135 diesel tractor with Allied loader; IH W4 gas tractor; IH #70 single auger snowblower; MF #82 4-furrow plow; MF #66 3-furrow plow; MF #520 tandem disc, 40 plates; 3 p.h. tractor blade; NH #352 grinder-mixer; MF #54 highrise blower; creep feeder; Bogballe 3 p.h. fert. spreader; feed cart; scales 3,000 lbs. cap.; Tote NH3 applicator; Norman 5-ton wagon with hay rack; NH #469 haybine; NF #268 baler; manual stooker; NH #717 super harvester with 1 row head and hay pickup; NH #327, 130 bus. manure spreader; MF post hold auger; Turnco grain box; MF #468 4-row corn planter; light duty wagon; cutter; some other horse equipment. Plus a few small farm items.

TERMS—CASH or CHEQUE with I.D.

Auct. note: All items in good condition, be at the sale on time as there are very few small items.

TERMS: Cash or Cheque with bank reference

Prop.
Peter Blay
RR1 North Lancaster

Blair Auction Service
Murray Blair, Auctioneer
Avonmore, Ontario (613) 346-5568

AUCTION SALE
FURNITURE, ANTIQUES
RIDING LAWNMOWER & TOOLS
1/4 mile west of Pleasant Corners
off Highway 34
4 miles north of Vankleek Hill
Sat., August 17
at 1 p.m.

GE 17 ft. refrigerator; GE 4-burner stove (like new); rocking chair; radio record player and 8-track; 3-piece bedroom suite, 54" bed, dresser and night table; chairs and stools; dishes; spin washer-dryer; round ex single pedestal dining room table with claw feet; trunks; crocks; vacuum cleaner; lamps; card tables; quilts; and miscellaneous household items.

A good selection of garden and shop tools including Yardman riding mower; gas mower, electric mower; weed eater, Mor Power snowblower; lawn roller; wrenches, saws, etc.; new White bricks, quantity dry lumber, square fence posts, etc.

TERMS—CASH
House has been sold.

Mansel M. Hay, Auctioneer, 874-2597, 874-2589, Dalkeith, Ont.
Inez Nixon, Prop., Vankleek Hill, 678-3541

32-1c

AUCTION SALE
Antique & Household Furnishings
Mrs. Eva Hoople
Newington Fair Grounds (Hall)
Newington, Ont.
SAT., AUG. 10
11:00 a.m.

Glass door china cabinet; loveseat & chair; Lazyboy chair; 3 swivel arm chairs; color TV; maple kneehole desk; small round oak table; Coo-coo clock; lamps; coffee table; Electrohome stereo; chrome table & chairs; assort. of tables; mirrors; chimney cupboard; quilts; blanket box; woollen blankets; curtains; wicker baskets; crocks; 3 pc. oak bedroom set with box spring & mattress; dressers; dressing table; old sewing machine; radio; coal oil lamp; copper boiler; silver tea service; complete set of new ironstone dishes; glass; china; pots & pans; 2 pressure cookers; mix master; G.E. fridge; G.E. freezer; portable B/W TV; Sanyo washer & dryer; Christmas decorations & tree; lawn furniture; garden tools; step ladders; garden hose; whipper snipper; hedge trimmer; wheelbarrow; rotor tiller; lawn mower; other articles too numerous to mention.

TERMS: CASH

Flora Dumouchel, Auctioneer, Ingleside, Ont., 1-537-2925
Eva Hoople, Proprietor, Newington, Ont.

32-1c

Fire losses up

TORONTO — Reported fire losses in Glengarry for 1984 increased by nearly 300 per cent from 1983 losses.

Figures from the recently released 1984 Fire Losses in Ontario report state $792,391 in fire losses were reported to the Ontario Fire Marshal's office. The 1983 total was $289,240.

The Fire Marshal's office compiles the report from information sent in by local fire chiefs on a volunteer basis.

Hardest hit in Glengarry was Kenyon Township, with an estimated loss of $337,900, accounting for over 40 per cent of Glengarry's reported losses. Most of the loss was the result of a $200,000 barn fire at Apple Hill in September.

Lancaster Village and Lancaster Township had a combined total of $247,502 in reported fire losses. House fires accounted for the majority of these, with most of the losses occurring in the township area.

A large part of the Maxville fire loss of $104,200 was attributed to a November fire at MacEwen Feed and Fertilizer. House, grass and car fires were also included in the total.

Last year Alexandria reported only $4,000 in fire losses, with Lochiel Township filing no reports.

A spokesperson for the Ontario Fire Marshal's office said that no reports were received from Alexandria again and the $4,000 figure was the result of an investigation into a fire by their own office.

Alexandria Fire Chief Gerry Charlebois said he does not file reports with the Fire Marshal's office.

"Volunteer fire chiefs get paid to fight fires not fill out reports," Mr. Charlebois said Monday night.

There were no fire related deaths or injuries reported in Glengarry in 1984.

Opinions split over random checks

by Doug Carson

Local police officers and lawyers have mixed feelings about a recent court decision upholding police spot checks.

The decision by the Supreme Court of Canada to allow random checks of cars for impaired drivers was welcomed by Cpl. Gerald Lee of the Lancaster OPP.

"Because of the spot checks the public knows they may be stopped at anytime, so they drink and drive less," said Cpl. Lee.

"Highway 2 used to have a lot more serious and fatal accidents before we had the ALERTs," he said.

ALERT units, (Alcohol Level Evaluation Roadside Tester) are used to determine if a driver should be brought to the police station for a complete breathalizer test.

Lancaster's two ALERT machines are used most during the afternoon and evening shifts on weekends, said Cpl. Lee.

"We use the spotchecks as often as our manpower allows," he said.

Cpl. John Mesich of the Maxville OPP said manpower also limits the extent to which his detachment can carry out the checks.

"When you catch a driver over the legal limit it may take an officer two hours to process him," said Cpl. Lee.

Alexandria lawyer Jean-Marc Lefebvre has not had a chance to study the ruling, but said he was opposed in principle to the decision.

"I think the rights of the people are going to be affected negatively," he said. "I know the police are pleased with the decision.

"I don't like the idea of being stopped and having to blow into a machine at anytime," said Mr. Lefebvre.

Mr. Lefebvre expects there will be more court cases dealing with the legality of random checks in the future.

No other Glengarry lawyers could be reached for comment.



DANCE, DANCE—Maxville was the place to be Saturday if you are a lover of the Highland fling. Following the official opening of the 38th annual Glengarry Highland Games, dozens of dancers took to the field to perform a massed Highland fling.

Staff Photo—Bruce Hayes



HIGHLAND DANCING—There are a lot of talented girls in Glengarry, as thousands of spectators at the Highland Games in Maxville on Saturday found out. This young girl was just one, dancing as part of a mass demonstration immediately following the official opening of the Games.

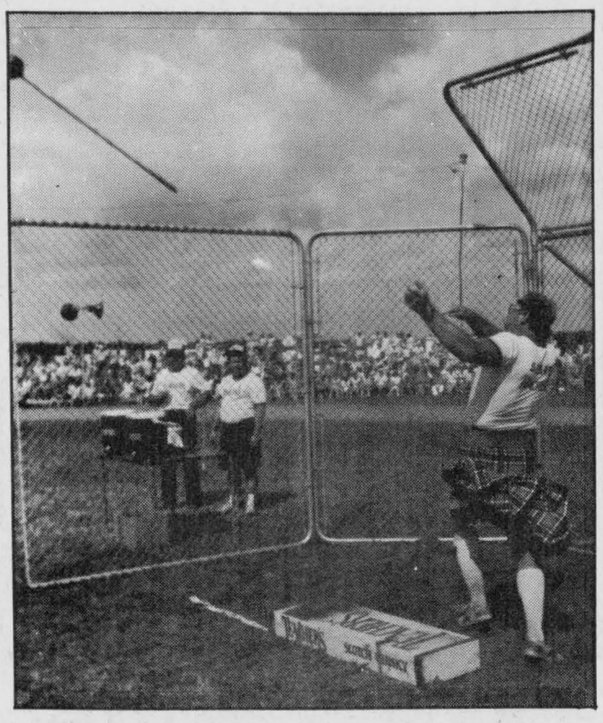

OFF IT GOES—Jim Sears of Nova Scotia gives a demonstration of the proper way to throw a hammer. Mr. Sears was one of the many competitors taking part in the Glengarry Highland Games' heavy events. The heavy events, including the caber toss and sheaf toss, once again proved to be popular with the Saturday crowd in Maxville.



GLENGARRY PIPERS—They may lack some of the experience of older pipers, but the young men and women members of the Glengarry Pipe Band showed they were not lacking in talent and enthusiasm during the annual Glengarry Highland Games in Maxville on Saturday. Here one member of the band is shown performing shortly after the opening ceremonies.

Staff Photo—Phil Rutherford

CLASSIFIEDS GET RESULTS!

CLASSIFIEDS GET RESULTS.

LICENCE BUREAU
92 Sandfield
Alexandria, Ont.
WILL BE CLOSED
August 12 to August 19
For Holidays
32-1p

AUCTION SALE
Highway 34
2 miles North of Vankleek Hill
SAT., AUG. 10
at 10:30 a.m.
A complete household of furniture and qntiques from Quebec including stove; refrigerator; dressers; patio furniture; settee set; dining room set; chairs; bedroom set; TV; stereos; desks; chairs; butcher block; bottles; 2 pine cuboards, wardrobe; armoires; dishes; etc.
TERMS: CASH
Auctioneer
Mansel M. Hay
Dalkeith, Ont.
Tel. 874-2597
874-2589

DAIRY AUCTION
at
NEVERETT SALES REG.
5 miles west of Ormstown, Que.
5 miles east of Huntingdon, Que.
Tuesday Evening
AUGUST 13
All sale days will be the second Tuesday of every month.
PLAN ON IT
TO BE SOLD
Approximately 150 head of good Holstein dairy cattle, mostly fresh or close. Top first and second calf heifers; all cattle are blood tested and eligible for exportation to U.S.A.; all cattle consigned from good free-listed hers from Quebec and Ontario.
P.S.If you wish to consign, please have cattle blood tested & TB. prior to consignment.
For more information contact the auctioneer.
Toby Neverett
at 514-829-2000
31-2c

TRACTOR & EQUIPMENT
AUCTION
Corner of Hwys. 43 & 31
Winchester, Ontario
FRI., AUG. 16
at 10:00 a.m.
TRACTORS: Ford 8N; Ferguson 2085; Farmall C; MH 22G; Cockshutt 35; MF 50; (2) MF 35; (3) JD 1120; A.C. D-15; DB 880; DB Forklift; I.H. 460; (2) I.H. 414; I.H. 434; MF 135 w/Ldr.; I.H. 434 w/Ldr.; I.H. 574; (2) I.H. 674; (3) Ford 3000; DB 1200 w/cab; (2) JD 2130; MF 1085; (2) MF 135; (2) MF 164; JD 4030; White 2-60 FWD. w/Ldr.; White 700 w/cab; I.H. 966 FWD.; JD 2130 w/Ldr.; I.H. 1468; MF 30 Industrial; Case 2290; White 1370 FWD. w/Ldr. JD 4020 w/Ldr.; MF 265; MF 275; White 1265 w/Ldr.; I.H. 886; Ford 5000; White 1365 FWD. w/Ldr.; MF 265 cab w/Ldr.; Case 830; Case 970; Ford 7600; JD 1830; I.H. 584 w/cab; I.H. 484 w/cab; JD 4020; J.D. 3130; N.H. 325 Skidsteer (new);
COMBINES: Case 660 w/10' Header; I.H. 105 w/10' Header; MF 300; (2) MF 410; NH 985 w/13; Header; N.I. Uni System w/10' Header; Gleaner E w/13' Header; N.I. Uni System w/4R Head & Uni-Sheller; MF 300 w/13' Header; Gleaner F-2 w/13' Header; Gleaner EIII w/10' Header; (3) I.H. 80; Case 600 w/10' Header; (2) MF 33 3R Corn Head; Case 2R; NH 4R; MF24 2R; A.C. 2R; I.H. 2R; I.H. 6R; A.C. 4R; JD 443 4R; I.H. 843 4R; I.H. 863 6R; MF 260 2R; NH 15 Flex (new); I.H. 820 17 1/2' Flex (new); JD 643 6R; pick-ups;
EQUIPMENT: I.H. 3F SM Plow; JD 8' Disc; 13.6 x 38 duals; Kverneland 4F Plow; Cab for I.D. 474; N.I. 212 Manure Spreader; N.I. Side Rake; Kewanee 10' Disc; Boom Poles; Oliver 2F Plow; 18.4 x 34 Duals; I.H. 27 Baler; I.H. 12' Disc; Dion 3B Box & Wagon; Ford 5' Rotary Cutter; MF 12' Disc; I.H. 510 Grain Drill; Konskilde 17' Cultivator; Harogator 14'; MF 33 Grain Drill; 9'' & 12'' Post Hole Digger; JD 13' Disc; Kverneland 3F Plow; JD 7000 4R Planter; NH 256 Rake; (2) I.H. Mower; NH 489 Haybine; MF 36 Rake; NH 36 Flail Chopper; JD 2250 S.P. Swather; NH 352 Grinder Mixer; I.H. 710 3F Plow; NH 354 Grinder Mixer; NH 4;88 Haybine; 3pt. Fertilizer Spreader; Carry-all; 4,5,6,7' Blades; 4,5,6' Rotary Cutter; Snowblower; I.H. Flail Chopper; Half Tracks; Fox Blower; Farmhand Boxes; Hahn Hi-Boy Sprayer; 18.4x34 Tire; 18.4x38 Tire; 23.1x34 Tire; I.H. 350 Harvester w/1R & Pick-up; JD 38 Harvester w/2R Corn Head; Zero Grazing Rack; Subsoiler; NH 460 Haybine; Ford 5 1/2' Flail Mower; Bale Thrower Racks; Case 4F Plow; Wagon & Rack; NH 2R Snapper Head; NH Forage Blower; I.H. 56 Blower; (4) 11L-15 Tires w/Rims; Gravity Box w/Auger & Wagon; 2F Disc Plow; I.H. 530 Manure Spreader; 2B Forage Box w/Wagon; Cedar Posts; Roll Bars; 3pt. Disc; Allied Bale Stooker; NH 273 Baler w/Thrower.
Announcements made the day of the sale overrule all previous advertisements.
TERMS:
Cash or acceptable cheque with bank letter
Rideau Auctions Inc.
Winchester, Ont.
Days: 1-613-774-2735
Evenings: 1-613-258-5095
32-1c



BUSINESS AND PROFESSIONAL DIRECTORY

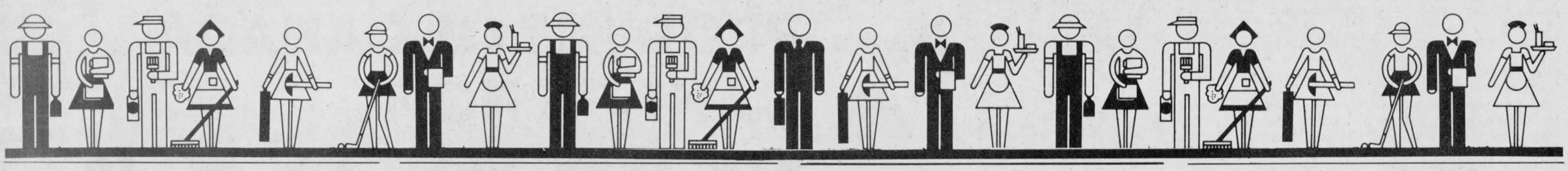

Accounting/Bookkeeping

CORNWALL MORRISBURG

BLAKELY, CRAIG, VISCOUNT & CO.
CHARTERED ACCOUNTANTS

1342 Rosemount Ave.
P.O. Box 789
Cornwall, Ontario
KDH 5S7
613-932-3610

Fifth Street
P.O. Box 27
Morrisburg, Ontario
KOC 1X0
613-543-2981

This Space can be yours
13 wks. - $65.

BROWN'S AUCTION CENTRE
Robert J. Brown
Auction Sales, Appraisals
Estate Auctions
932-7925
R.R.2, South Branch Road
Cornwall, Ontario.

Automotive

Ryax Holdings Inc.
John Ryan, Proprietor
We reconstruct Alternators and Starters for all makes of vehicles, also imported makes, Commercial, Industrial and Agricultural Vehicles
24-Hours Service for Industry and Agriculture
WHOLESALE AND RETAIL DEALERS
60 Main St. S. Alexandria 525-1123

J.P. MOBILE SANDBLASTING
Sandblasting of all kinds
Metal - Wood - Brick - Stone - Logs - Etc.
Concrete Swimming pools, spray painting
For Estimates Call 525-2368
Make it last "Sandblast"
Prop., J.P. Castonguay & Sons

Are you having RADIATOR PROBLEMS?
RADIATOR SERVICE
Call
MR. RADIATOR
Laurent Ladouceur, Prop.
Tel. 525-3752

NORTH END GARAGE
Muffler Shop
PETRO CANADA
Lifetime Muffler Guarantee
Wheel Alignment and Brakes
Superior Propane Refill Station
Open Mon. - Fri. till 9 p.m.; Sat. to 6 p.m.
344 Main St. N. (at the tracks) 525-1732

Construction

General Contractor
CARMEL SABOURIN
525-1231
after 5 p.m.
51 Bishop St., Alex.

Remi Elie
Bricklayer
20 years of experience
Brick - Stone
Fireplaces Built
Tel. 347-3763

Clocks

R. Baier
(613) 674-2046
Black Forest Clock Shop
MASTER CLOCK MAKER
Repair and Restoration of Fine Clocks and Antique Timepieces
R.R. 1, Ste. Anne de Prescott, Ont. K0B 1M0

Carpets

DISCOUNT CARPET SALES
421 FOURTH ST. WEST — 938-0735 —CORNWALL, ONT.
Stock of over 8,000 M² to choose from
A-1 lines, remnants & discontinued lines
Floorings
Also lines of Sub Grade Carpet & Flooring at Special Reduced Prices
COMPARE and BUY
STORE HOURS: MONDAY - THURSDAY, 9 a.m. - 6 p.m.
FRIDAY, 9 a.m. - 9 p.m.
SAT. (June 1 - Aug. 31), 9 a.m. - 1 p.m.
(Sept. 1 - May 31), 9 a.m. - 5 p.m.
Art Buchanan

VERTICAL BLINDS
Custom Made
Also carpeting, flooring, tiles, ceramics, wallpaper, draperies and much more
Tapis
RICHARD RANGER
Carpets Inc.
360 Main St. South Alexandria 525-2836

Furnaces

AUBIN'S HOME COMFORT
Repairs to all Makes of Oil Furnaces
13 years experience
525-4896
R.R.2 Green Valley

Installations

MacLEAN'S TV
Quasar Colour TV
Quasar Video Equipment
T.V. Antenna & Satelite Systems Installed
Sterling MacLean
Moose Creek 538-2523

Crafts

PIONEER CORNER
Choose special, unusual gifts from local crafts people
Open Daily
'til Labour Day
10 a.m. - 6 p.m.
Hwy. 2 W. - Cornwall

AULD KIRKTOWN
CRAFT & CHEESE SHOPPE
Beautiful Local and Canadian Crafts
UNIQUE GIFTS
FRESH CURDS
Open 7 days a week
South Lancaster
Highway No. 2

Funeral Homes

McArthur Bros. & MacNeil Ltd.
FUNERAL HOMES
FUNERAL DIRECTORS
Donald W. Derry Brent Trudell William MacDonald
Member of NSM - OFSA & ODFSA
932-6300
428 2nd Street E. Cornwall
2 Locations
Oak Street Lancaster

Foundations

JOE GARREAU
Concrete Foundation and Flooring, Sidewalks, and Curbings
R.R. No. 2, Green Valley
Telephone: 347-2889
19-26p

Limousine

TAYLOR DRIVE-U-SERVICE
Limousine Service to Montreal, Dorval and Ottawa International Airports
347-3033

Excavation

ALLAN CRITES EXCAVATION
Sand, Gravel, Topsoil,
Crushed Rock, Licenced Septic Install,
Basements, Driveways, Ditching,
4 x4 Backhoe, Bulldozing, Trucking
Maxville 527-5685
18-tf.

Appliance Repairs



APPLIANCE REPAIRS
BRUCE PICHER
Alexandria & Area
525-3463
205 Dominion St.
Now Available - Parts Dryer Belts, Elements, etc.

Electrical Repairs

ADRIEN MENARD ELECTRIC INC.
ELECTRIC MOTOR REPAIRS
11 Mill Square, Tel. 525-2173
- Service of water pumps and installation
- Repair of Sunbeam cow clippers
- Sales of Jacuzzie and Beatty jet pumps (Repair all makes of water pumps)

Land Surveyors

HAZEN MELDRUM LIMITED
ONTARIO LAND SURVEYORS

Cornwall Office
Hazen Meldrum
N.S.L.S., O.L.S.
Tel. 932-8124

Winchester Office
W. J. Johnston
O.L.S.
Tel. 774-2414

Alexandria Office
9 Main Street N.
Wednesdays
9:30 - 12 Noon
Hazen Meldrum
N.S.L.S., O.L.S.
Tel. 525-3444

Lumber

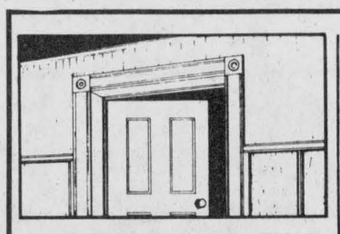

WHITE PINE LUMBER
Ken Alexander, R.R.1 Alexandria
525-3040
Dressed Pine Boards for shelving, flooring, wall panelling, wainscotting, board and batten bevel siding
MOULDINGS: Crown, Panel, Cove, Wide Window Casing Baseboard, Rosettes (In Old Style Pattern)
Doors in Pine - Cedar

Landscaping

St. Amour
Excavation and Landscaping
Backhoe equipped with 4x4
Sodding - Top Soil - Sand - Gravel
Licensed for Septic Bed
20 years of experience in fencing
Tel. 525-3305

Painting

GLOBE PAINTING
Painting & Decorating
Interior & Exterior
Plastering, Dry Walls
Paper Hanging
Free Estimates
R. SORENSON
Tel. 538-2325

Rest Homes

MRS. HELGA'S
Senior Citizens' Home
576 Main St., S., Alex.
Fully Licensed
24-Hour Care
Pleasant, Relaxing Atmosphere
Good Food Plus Many Extras
Good References
Tel. 525-2211

ALEXANDRIA PAINTING & DECORATING
Wallpapering
Interior & Exterior
VOCO II Whitewash
AL BLONDIN
24 St. George St. E. 525-3350

Rest Homes

Craig Miller Lodge
* Rates starting at $16 daily
* Free transportation to Alexandria
* Friendly homestyle living
For information call
Sharon Preston - 347-2306

H. Giroux Hardware
Water Pumps
Sales & Service
McDougall, Berkeley and Jet
Submersible Pumps and Piston Pumps
We Repair all Makes & Models
Williamstown 347-2355
Green Valley 525-1077

Tack Shop

MRS. CATHERINE B. MILLER
PROPRIETOR
The Horseman Shop
COMPLETE OUTFITTERS FOR HORSE AND RIDER
R.R.1, Williamstown, Ontario Telephone (613) 931-1883

HORSEBACK RIDING
In beautiful Carillon Park
Great for the entire family
Quarter Pointe RANCH
$10 per hour
lessons available
(514) 451-0958

Saw Mills

PORTABLE SAWMILL
Custom Cutting
Prop. Perry Ryner
RR2 Apple Hill
527-5253

Renovations

André Dumont
Renovations
Siding - Roofing
I will install windows, doors, drywall with finished joints
Garages & Sheds Built
Free Estimates
525-2910

COMFORT
WATER TREATMENT
- Softeners
- Distillation
- Filters
- Free Water Analysis

525-3877
GERALD OUELLETTE
18 Main St. Alexandria

ROBERT'S RENTAL SERVICE
Hwy. 43
Have your lawn mower tuned up for Summer. We also repair all kinds of small gas engines. We also do sandblasting.
Call for estimates
525-2807

Wood Heat

THE SUNWORKS
RENEWABLE ENERGY CENTRE
Come See us for all your wood heating needs!
Richard Kerr
257 William Hawkesbury
Dalkeith 874-2293
632-0456

IGA

PRODUCT OF CANADA
CANADA NO. 1

FRESH CORN ON THE COB

1.99 DOZEN

ROYAL CREST
COLA, ORANGE, GRAPE, GINGER ALE OR ROOT BEER

SOFT DRINKS

CASE OF 24/280 mL TINS

3.99

(ONTARIO STORES ONLY)

PRICES EFFECTIVE FROM WEDNESDAY, AUGUST 7 UNTIL CLOSING SATURDAY, AUGUST 10, 1985. WE RESERVE THE RIGHT TO LIMIT QUANTITIES.

CHECK THIS WEEK'S IGA CIRCULAR (EFFECTIVE FOR 2 WEEKS, UNTIL SATURDAY, AUGUST 17, 1985) FOR GREAT SAVINGS AT

EVERYDAY warehouse prices