The Glengarry News

Vol. 95 No.47 ALEXANDRIA, ONTARIO, WEDNESDAY, NOVEMBER 20, 1985 Single copy 40¢

Parish honors its pioneers



PIONEER DAY—St. Alexander's Church in Lochiel celebrated Pioneer Day Sunday with a special mass and unveiling of a plaque. The plaque commemorates the ancestors of present families in the parish, present and former priests. St. Alexander's became a parish in 1851. Left to right, Joe O'Neil, Shannon O'Neill, Pauline Forgues, Father Raymond Dumoulin and Genevive Lacroix. Holding the plaque are Rolland Paquette, left and Leo Ouimet.

Staff Photo—Peter Conway

Young man killed in Sunday fire at Moose Creek

MOOSE CREEK — An Orleans man is dead and a Moose Creek woman is suffering from smoke inhalation following a tragic early morning blaze on Sunday.

The Moose Creek Fire Department was called out to the St. Polycarpe Street home at 6:45 a.m. When firefighters arrived on the scene, four of the home's six occupants had already managed to escape and they told rescuers that a man and a woman were still inside.

Firefighters donned oxygen masks and first brought out the lifeless body of 23-year-old Neil Bursey. The owner of the home, 25-year-old Melody Durocher, was discovered by firefighters unconscious in one of the three upstairs bedrooms.

She regained consciousness once outside and she was taken to hospital for treatment of smoke inhalation.

Mr. Bursey was declared dead on the scene and an autopsy later revealed the cause of death to be smoke inhalation. The fire is believed to have started in the living room, where firefighters found the body of Mr. Bursey, and the cause is still under investigation. The incident is being looked into by the Long Sault OPP and an inspector from the Office of the Fire Marshal.

Fire Chief Alcide Allair said Monday evening there wasn't much damage to the house, but when he arrived at the scene there was a great deal of smoke.

"We found the man first," Mr. Allair said. "We tried to revive him at the time. There was a nurse living across the street and she couldn't help him either."

Mr. Allair said there had been a little bit of flame coming from the living room, "but we knocked it down pretty fast."

Local postmaster to retire after 31 years

Jacques Joly, Alexandria's postmaster for nearly 20 years, will be leaving his job this week in advance of his official retirement on December 14.

A 31-year veteran with the postal service, Mr. Joly decided recently to take advantage of early retirement, an offer Canada Post made to many of its senior staff.

Arnold Major, an Alexandria native now serving as superintendent of mail processing in Cornwall, has assumed Mr. Joly's duties on an acting basis until a permanent appointment is made. Mr. Major has worked for the post office for 23 years.

In addition to his local duties, Mr. Joly has served for two years as zone postmaster, overseeing the work of three superintendents and 28 post offices throughout Eastern Ontario. He supervised all Glengarry post offices, with the exception of Glen Robertson and Dalkeith, and others as far away as Morrisburg, Williamsburg and Winchester.

Previously, he served as a supervisor for 18 years.

A native of Hawkesbury, Mr. Joly began his career with the postal service there, rising to assistant postmaster before moving to L'Orignal, where he served as postmaster for six months. He assumed the position of Alexandria postmaster in March 1966, succeeding Grace Cameron.



JACQUES JOLY

Among the highlights of his career, Mr. Joly lists construction of the new Catherine Street post office in 1970, replacing the former structure now oc-

(Continued on Page 2)

'Pleasant surprise', saving Martintown grist mill would cost about $130,000

by Bruce Hayes

MARTINTOWN — While the future of Martintown's 139-year-old grist mill is still in doubt, the Raisin Region Conservation Authority (RRCA) at least now knows how much it will cost to save it.

The RRCA, owners of the dilapidated historic structure, recently commissioned an engineering study to determine just how much it would cost it, and most likely the Township of Charlottenburgh, to restore the building and prevent it from collapsing into the nearby Raisin River.

The report, written by Suter Keller Inc. of Ottawa and released on Nov. 12, will be debated at the RRCA's annual meeting on Thursday. According to the document, total construction costs for the stabilization project are estimated at just slightly more than $130,000.

The report suggested the cost of the work, should the RRCA agree to proceed with the project, could be spread out over three years. Whatever is done, the report adds a note of urgency when it points out the advanced state of decay the building is in.

"Our findings indicate that the 139-year-old stone masonry structure has severely deteriorated and that movements are ongoing," the report states. "The key distress items include foundation settlement, lack of wall and floor support, bulging of walls and infiltration of moisture leading to severe freeze/thaw deterioration. The longterm stabilization measures should be attempted within three to 10 years."

While the $130,000 repair bill is still high, it's not nearly as high as the $300,000 estimate that officials were using before the report was done. The price tag also came as a surprise to RRCA General Manager Jay Currier.

"It was a pleasant surprise," Mr. Currier said Friday. "I thought it would be at least $250,000."

The mill has been in imminent danger of collapse for years. In the early 1980s, the province and the Township of Charlottenburgh spent some money stabilizing the structure, but deterioration has continued.

In late July, a public meeting was held and local residents made it clear they wanted the building saved. A fundraising group, Friends of the Martintown Mill, was formed and this recent study represents the latest step in an effort to save the mill.

In early discussions on the mill's future, it was suggested that long-term stabilization of the building could cost $300,000. Mr. Currier has repeatedly pointed out that figure was arbitrary and the recent study seems to have proven him correct.

While the relatively cheap price tag for the mill's restoration is good news for those working to save the building, Mr. Currier cautions that the RRCA still hasn't decided if it will indeed agree to go ahead with the project.

"This study provides us with something realistic that will get the structure in a condition that will make it as usable as it will ever be and a condition where it will stand up without any attention," Mr. Currier said. "Obviously (for the project to go ahead) there has to be a commitment on the part of the Township of Charlottenburgh to participate financially. There also has to be, to some extent, a commitment on the part of private sources in the community."

While the idea of saving the mill has its supporters, there are also those among the authority's member municipalities who aren't sure if the idea is such a good one. Even after a year-long RRCA study, no feasible use has been found for a restored mill. The RRCA had hoped to be able to restore the mill and then turn it over, rent or sell it to a business or organization that would use it. As it stands now, the RRCA members will be asked to spend $130,000 to save a mill for which there is no future use.

"It may be possible to get the money needed to do the work," Mr. Currier said, "but unless a use (for the mill) can be identified, the decision makers might wonder why they should spend $130,000 on it. It is a lot of money and what we have to decide is if there are enough social and cultural benefits there to justify spending it."

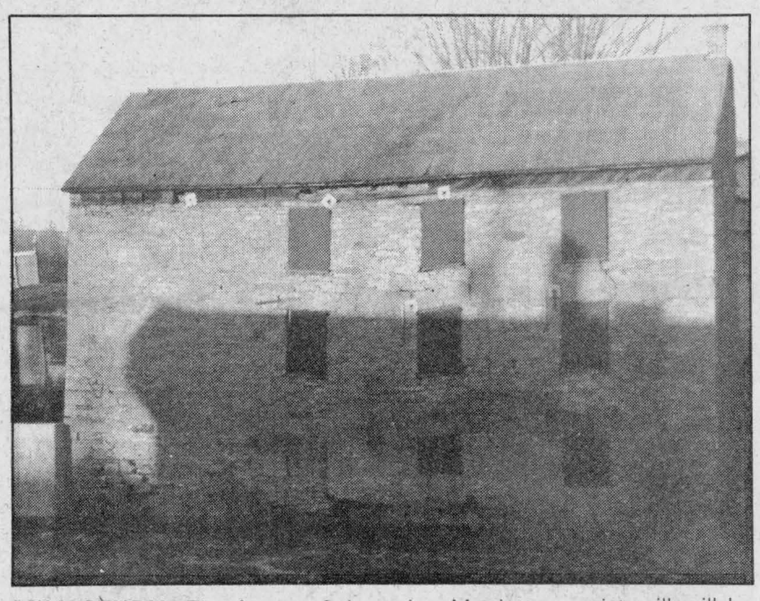

MILL STUDY—The future of the aging Martintown grist mill will be discussed Thursday at the Raisin Region Conservation Authority's (RRCA) monthly meeting.

St. Joseph's School to get $60,000 facelift

St. Joseph's Separate School in Lancaster will receive a facelift next summer thanks to a $60,000 grant from the Ministry of Education.

The school, located on Oak Street, will be covered with metal siding, an extra layer of insulation will be installed between the new siding and the old walls and the windows will all be replaced to cut down on drafts and heat loss.

Roy Julien, the board's business administrator and treasurer, said Friday the school needed fixing and the grant will help pay for the necessary repairs and make the school more energy efficient.

"There were cracks in the cinder blocks (that make up the walls)," Mr. Julien said, "and I think it will look nicer when it's metal clad."

The work, which is expected to take between four to six weeks, will be carried out next summer when the school is closed. The work will be done by an outside contractor and Mr. Julien said he expected the board would call for tenders soon.

Five men elected to area school boards

While most trustees on the area's two school boards were acclaimed to new terms without opposition, 10 candidates did compete for five seats.

The toughest battles were for seats on the SD&G Roman Catholic Separate School Board. In Lancaster Township Bernard Besner won his board seat with 574 votes, defeating Ronald St. Denis with 205.

In Lochiel Township, Andre Brunet captured 295 votes to win the three-way race to replace retiring trustee Mike Gibbs. Unsuccessful candidates were Jacques Levert with 201 votes and William Hagen with 181.

The two seats for Charlottenburgh Township and Lancaster Village were taken by incumbents Ronald Eamer with 854 votes and Jacques Leduc with 641. Challenger Raymond Beaupre ran a close third, with 626 votes.

Acclaimed to new terms on the board were Jean Marc Boisvenue, trustee for Alexandria, Maxville and Kenyon Township and Alphonse Lafrance, Roxborough Township, Finch Township and Village of Finch.

PUBLIC BOARD

There was only one election in Glengarry for a seat on the SD&G County Board of Education.

Fraser Campbell, the incumbent trustee for Maxville, Kenyon Township and Roxborough Township, was returned to office with an overwhelming majority. Mr. Campbell received 1,567 votes, soundly defeating Lusia Jasiewicz with 383.

Art Buckland, the current chairman of the board, was acclaimed to another term as trustee for Charlottenburgh Township, while veteran Sam McLeod was also returned without opposition in Lochiel Township, Lancaster Township and Lancaster Village.

The county's three separate school trustees on the public board, Lucien Chenier for Lochiel Township, Lancaster Township and Lancaster Village, Jean Lecompte for Alexandria, Maxville, Kenyon Township and Roxborough Township and Mike van de Kamp for Lancaster and Charlottenburgh Townships, were all acclaimed.

Four youths charged in Martintown computer theft

MARTINTOWN — Four Martintown-area young people have been charged with break, enter and theft in connection with an incident at the Martintown Public School Nov. 11.

Lancaster OPP said the school was broken into and almost $2,000 in computer equipment stolen. Taken were a computer monitor, a 20-inch color television, a video cassette recorder, a disc drive, 12 floppy discs and four decks.

The four youths were charged a short time later and all of the stolen items were recovered. The four, whose names cannot be released because of their ages, will appear in Cornwall Youth Court.

Cst. Rick Champagne investigated the incident.

Plans proceed for Lancaster senior housing

by Joanne Stevenson

LANCASTER — Plans for the seniors complex in the village of Lancaster are proceeding smoothly. Village council has received a $3,000 incentive grant from the province to aid in the formation of a municipal non-profit housing corporation.

According to village clerk Ian MacDonald, the corporation, which will consist of two representatives from each of the municipalities involved, i.e. Lancaster village and township and Charlottenburgh, will be set up either in December or early in the new year.

At its October meeting, village council learned the Ministry of Municipal Affairs and Housing (MOH) had identified the need for a building containing four rent-geared-to-income and 37 market rent units. This decision was based on the Assisted Housing Survey completed this May by Larry D. Cotton Associates and sponsored by the municipalities.

Mr. Cotton's survey identified the need for a 53-unit building. However, Mr. Cotton notes the ministry is usually conservative in its analysis and often approves less than the number requested in the survey.

The survey indicated interest in the seniors complex seemed centered in South Lancaster and in the village of Lancaster. The return rate of questionnaires in those areas was high, 75 per cent in the village and 23 per cent in Lancaster township, with a heavy concentration of responses from South Lancaster.

At village council's October 1 meeting, MacDonald of the ministry told council he expected the project would appear on the list of 1986 projects.

Mr. Cotton admits he has not yet heard from the ministry. However, experience with similar projects in other municipalities leads him to conclude construction could optimistically begin in two years.

Mr. Cotton explained the Winchester project began in April 1983 and construction is scheduled to be completed in May 1986. A seniors complex project in Finch took six years to finish.

Stage 1 has been completed and Stage 2 will soon begin. At the moment, Mr. Cotton's firm, Countryside Planning Associates, has not yet been retained to conduct Stage 2.

Clerk MacDonald expects Lancaster village council will be making the decision whether or not to proceed with the firm next month or in January.

Stage 2 consists of a second survey, as extensive as the first, which involved mailing out 1,302 questionnaires. Applications will then be taken from those wishing to move into the complex and a summary report will be compiled of the applications received.

Little hope seen for return of Glen Robertson train service

GLEN ROBERTSON — It has been more than a year since the community of Glen Robertson lost its train service and the chances of ever having it restored don't look too good.

Train service to the community came to an abrupt halt on Oct. 28, 1984. Local residents had little advance notice of VIA's decision not to stop in Glen Robertson anymore.

Earlier, the Township of Lochiel had received a one sentence note from the company, letting the local council know that train service would be discontinued by the month's end. The note contained no explanation.

The council passed a resolution calling on VIA to reverse its stand, local residents protested, petitions were signed and Glengarry-Prescott-Russell MP Don Boudria even took up the cause.

Today, a little more than a year later, the trains still don't stop in Glen Robertson and local residents must travel to Alexandria to board a train.

While Mr. Boudria said he is no longer optimistic that VIA will reverse its stand, he said he plans to continue to keep the issue alive.

"VIA stated they would do a study of the situation this fall," Mr. Boudria said. "I still have to get back to them and see what they've found."

Since the Glen Robertson decision, the Conservative government has restored some of the previously cancelled VIA routes in Canada, but those routes now operate on a cost-recovery basis. VIA said it discontinued service in Glen Robertson because very few people actually used the service, and Mr. Boudria admits the latest move to financial self-sufficiency on the part of the railway isn't good news.

"The stop in Glen Robertson was not a paying proposition," he said. "But it was an important, if not essential, service to the community. I'm not very optimistic (about getting the service restored) but I'm not a quitter."

The VIA review Mr. Boudria spoke of has already been done and, according to a company spokesman, the original decision will stand.

"VIA agreed to go over the figures we had in the first place," said Public Affairs Officer Marcel Bordeleau. "We did and found our figures to be accurate. The number of people using the service didn't merit a stop."

Mr. Bordeleau said VIA's figures indicate that of every 100 passengers on Train 35, only one got off at Glen Robertson and for Train 38, only .3 out of 100 passengers got on.

When asked if it was possible to still have the service to Glen Robertson brought back, Mr. Bordeleau didn't appear all that optimistic.

"At this point it is doubtful," he said. "If the people there are able to show us that people are willing to take the train, then perhaps. I don't think the train will ever stop there again. It's nice to have a train stop there, but if nobody uses it, what's the point?"

Local residents who initially led the fight against VIA now seem resigned to living without nearby train service. John vanNooten said he wasn't really holding out any more hope.

"We left the matter in Mr. Boudria's hands," he said. "He brought it before the Minister of Transport and nothing happened. I'm hoping it will come back, but I'm not really optimistic. There are no real hopes any more, in spite of the large number of people who wanted it. They've ignored us."

Local postmaster . . .

(Continued from Page 1)

cupied by the Alexandria police department on Main Street, and the transformation of the postal service from a federal government department to a Crown corporation.

Other major changes included the closure of small post offices in Greenfield and Glen Sandfield and the changeover to rural route service in those communities.

A supporter of the new Crown corporation, Mr. Joly said there are many positive changes being made that aren't obvious to the public yet.

"It's difficult to show real improvement during the transition, but I'm confident there will be a substantial improvement in service," he said.

"I'm leaving the post office with sadness in my heart," he said. "The first day I walked into the post office I had it in my mind that was where I'd be working the rest of my life.

"The post office has been good to me. The people of Alexandria and area have been good to me. I'm going to miss the public, the old gang at the post office."

Mr. Joly has been active in community affairs in Alexandria, serving seven years as town councillor and deputy-reeve. Last week he topped the polls in his bid for re-election as a councillor.

He is a past-president of the Alexandria Lions Club and the Glengarry Red Cross and is active in the affairs of Sacre Coeur Church.

"I don't want to leave Alexandria," he said. "I love Alexandria. My children grew up here. I'm not going to leave."

Mr. Joly said he will be spending more time working on council matters and will be looking for a part-time job.

"I still want to work," he said. "I want to try something new and different."



TOP STUDENT—Robin Masterson has been selected as Glengarry District High School's student of the month. Robin, a Grade 13 student, is the daughter of Jerome and Adair Masterson of Loch Garry. She was nominated for her active participation at GDHS. She was captain of the senior girls' soccer team, which won the EOSSA championship; she was active in intramurals and was assistant coach for junior boys' volleyball. Robin helped in the athletic association's pep rally and spirit week activities in the cafetorium. Both teachers and students recognize Robin's enthusiasm, willingness to help others and her friendly smile.

Year-long program review begins

The SD&G County Board of Education has started a process that could result in major changes to a variety of subjects taught in its secondary schools.

The vocational review will examine all courses currently offered under the technical and business departments, determine if they can be improved and updated and offer suggestions for possible changes.

Bernie McCabe, former principal at Char-Lan District High School in Williamstown, has been hired by the board to head up this process, which is expected to take about a year to complete.

The review process will take into consideration comments from the public and a series of meetings have been scheduled to get reaction not just from parents, but also from industry and the business community. The public meeting for Glengarry will be held at Glengarry District High School on Dec. 3 at 7:30 p.m.

SD&G is not alone in conducting this review. Earlier this year the Ministry of Education ordered school boards across the province to review all technical courses. The feeling was that rapidly changing technology and techniques in the workplace had possibly left classroom instruction behind.

Since technical and business subjects have many things in common, Mr. McCabe said, the local board agreed to conduct a review of both fields.

"The (school) shops were built in the 1960s," Mr. McCabe said, "and we have recently seen a changing world of work. One of the things we'll be looking at is whether the shops are out-moded. We are supposed to be preparing people for the world of work. Are we doing that using facilities that are out-moded?"

While it would be easy to throw money at the problem, spending millions on the latest in high-tech equipment, Mr. McCabe said a lack of funds will force the school board to look at other ways of improving the system.

This is the first time since the board was formed in 1969 that it has undertaken such a review and Mr. McCabe said all school boards will be grappling with the same problem.

"School boards across Ontario are faced with the same problem," he said. "There has to be a change across the province. Some decisions have to be made."

The board should have a report to consider by November of 1986.

Help keep Red Cross ready.

Back a fighter. Year round. The Easter Seal Society

SPECIAL THIS WEEK
WALL PANELLING—$4.95
Sikkens *Chateau Paints*
AT YOUR FRIENDLY DEALER
E.R. CAMPEAU INC.
Building Material and Paint
Direct Ontario Line - 347-3436
1115 St. Patrice, Dalhousie Stn., Que.
Mon., - Fri., 8 a.m. - 5:30 p.m.
Sat., 8 a.m. - 3 p.m.

WOOL & HANDICRAFT SHOP
44 Main Street North
Tel. 525-1598
SENIOR CITIZEN SPECIAL
10% OFF
All Merchandise
(Except Merchandise Already Reduced)
This offer is for Senior Citizens Only and is effective only on Fridays
47-1c

BROOKDALE CINEMAS
Brookdale Mall
Cornwall, Ont.
938-8414
HELD OVER — 4th WEEK
AGNES OF GOD
Starring Jane Fonda
A/A
7:00 - 9:00 p.m.
MATINEE
Saturday and Sunday
RAINBOW BRIGHT
Family
1:00 p.m. and 3:00 p.m.
All Seats $2.50
STARTS FRIDAY
AFTER HOURS
A/A
7:00 - 9:00 p.m.
HELD OVER 2nd GREAT WEEK
DEATH WISH III
Restricted
Warning: Violence and Drugs
7:00 - 9:00 p.m.
EVERY TUESDAY NIGHT ALL SEATS ONLY $2.50

Smart Shoppers Know What's Just Around The Corner
PRE-SEASON
SALE
Levis RED TAG JEANS Reg. $46.18 $29.00
WINTER COATS Reg. $89.18 $54.99
Plus many other in-store specials
TOOTSIE'S FASHIONS
68 Main St. Alexandria
47-1c

LUCKY DOLLAR FOOD STORES
This Week's Savings
Burns' boneless smoked Dinner Ham 2.39 lb. 5.27 kg
Blade Roast Boneless 2.29 lb. 5.05 kg
Maple Lodge Wieners 89¢
Fresh Ground Pork 1.29 lb. 2.84 kg.
Blade Steak Boneless 2.49 lb. 5.49 kg
Fresh Pork side Spareribs 1.69 lb. 3.73 kg
Success Mushrooms 14 oz. 69¢
Celery No. 1 stock 99¢
Cabbage 49¢ each
McIntosh Apples 3 lb. 99¢
Capri Bathroom Tissue 4 roll pkg. 95¢
Nescafe Instant Coffee 227 g 4.59
Prices in effect until store closing Saturday, November 23, 1985. We reserve the right to limit quantities.
Roger Constant
Green Valley 525-3081

ROXANNE'S
Fitness and Dance



Christmas is just around the corner, why not lose a few inches before the holidays?
ALL classes start on November 28 at ROULEAU SCHOOL.
Every week both aerobic classes will receive: *diet menus *diet tips *personal evaluation charts *measurement charts.
Every three weeks, the one that will have lost the most inches will receive a certificate of achievement.
AEROBICS
Beginners 8:45 to 9:45 p.m.- 10 lessons for $20
Advance 7 to 8 p.m.- 10 lessons for $20
BALLET JAZZ
Age 4 to 7 yrs., 6 to 6:30 p.m.- 10 lessons for $12
Age 8 to 13 yrs., 6:30 to 7 p.m.- 10 lessons for $12
FREEDANCE
Age 14 yrs. and up — This style of dance has never been introduced in Alexandria before. It's one of the best ways to stay in shape. Freedance is energy in motion set to music. It's a great new style of dance. It's just outrageous.
8 to 8:45 p.m. — 10 lessons for $20
Qualified Professional Fitness and Dance Instructor
To Register Call 347-7344
47-1c

SNOWFLAKE SALE
10% OFF
Boots, Shoes, Purses, Mitts, Leather Gloves, Isotoner Gloves, and Silk Scarves



Plus Free Sales Tax
Wednesday, November 20 to Saturday, November 30
SAVE FOR CHRISTMAS
THE BOOTIQUE
25 Main St. Alexandria 525-2934

Villeneuve says Grossman will win Tory majority

TORONTO — Noble Villeneuve backed the winning horse in the Ontario Conservative leadership convention on Saturday and on Tuesday morning he was still overflowing with praise for leader-elect Larry Grossman.

Speaking from Toronto, the SD&G MPP predicted Mr. Grossman would lead the Conservatives back to power with a majority government whenever Liberal Premier David Peterson calls an election.

While most Eastern Ontario delegates went to the Toronto convention to support Dennis Timbrell, who lost by only 19 votes in the second ballot, Mr. Villeneuve was one of more than 30 Conservative MPPs who supported Mr. Grossman.

The Toronto MPP took over the Conservative caucus in a meeting Tuesday morning and will officially assume the leadership from former premier Frank Miller on Monday.

"The government and the NDP are scared of this guy," said Mr. Villeneuve. After moving further to the conservative right under the brief leadership of Mr. Miller, Mr. Grossman "will bring us back to the centre of the road, where we belong.

"We no longer need a pipe-smoking fatherly image," Mr. Villeneuve continued. "We need a tough, business-minded fighter, and that's what we've got."

Mr. Villeneuve is in a comparatively low profile position in the legislature as opposition critic of government affairs and would like to be deputy critic of agriculture and food, "but I won't ask for a change unless he suggests it."

Mr. Grossman was expected to spend much of the week meeting individually with all 51 Conservative caucus members.

Mr. Villeneuve said he was pleased with what he sees as positive signs that the party rank and file is already uniting under the new leader.

"Everyone is feeling very good about it," he said. "I could sense it Saturday night. The healing process is moving much more quickly this time. There was a lot less blue blood on the floor than there was last January."

The MPP rejected suggestions that Mr. Grossman and Mr. Timbrell may have been the cause of party divisions or played a large role in undermining Mr. Miller's leadership after the May 2 provincial election. He said the new leader will find it easier to bring the party together because he began the campaign with the support of a strong majority of sitting MPPs, "and that's where he has to begin."

Township reeve said to be improving

United Counties Warden and Charlottenburgh Reeve Ewen MacDonald, seriously injured in a fall October 21, is feeling better and his family hopes to see him return home this weekend.

Mr. MacDonald suffered a bad fracture in his back and was being treated at the Ottawa General Hospital, where he was placed in a body cast.

On November 6, he was transferred to the Cornwall General Hospital.

Lorraine MacDonald, his wife, explains he is feeling fine. He is expected to remain in the body cast for a few months.

"He will be resting and taking it easy," Mrs. MacDonald said.

The 18-year veteran of municipal politics has been receiving lots of visitors and appears to be cheerful and in good spirits.



LIONS DONATION—The Glengarry Association for the Mentally Retarded (GAMR) received a pre-Christmas present recently with the presentation of a $5,000 cheque from the Alexandria Lions Club. The club has committed itself to donating $50,000 to the GAMR over a period of five years and the donation was the latest instalment. Left to right are GAMR Executive Director Sheila Mayes, Lions President Sam Sultan and GAMR President Anna Boisvenue.
Staff Photo—Bruce Hayes

Video tapes aid police in theft investigation

Alexandria police are again investigating the theft of a video recorder and video tapes from a local business.

The operators of Ski-Hi Video on Main Street South advised police on Friday that a machine and two movie tapes rented by a young woman Nov. 2 had not been returned. The loss was valued at about $600.

The local police have been successful in making arrests in most video store thefts in the past, but this time they are finding their investigation somewhat easier, thanks to the store's new security system.

Like many similar businesses, Ski-Hi records all its transactions on video tape. Two tapes containing excellent pictures of the suspect involved in the theft have been turned over to the police. From the video tapes, police reproduced photographs, which have been circulated to all Ontario Provincial Police detachments and municipal police forces in the area.

"She might as well give up," the investigating officer, Cst. Bob Latreille, said Tuesday.

The day after renting the equipment, the woman, using identification indicating she was from the Moose Creek area, returned to Ski-Hi complaining the recorder did not work properly. The machine was replaced and she was given a one-day extension on her rental, with the understanding that all would be returned the next day. She was never heard from again.

Raisin water level high

MARTINTOWN — The Raisin River level has been higher than normal recently, but local officials say it's nothing to worry about.

Andy Code, resources development co-ordinator with the Raisin Region Conservation Authority (RRCA) said the monthly flows of the river from 1981 to 1984 have ranged from between .33 cubic metres per second up to 9.61. The rate on Nov. 14 was 11.8 cubic metres per second.

"The water level has been rising over the last 10 days," Mr. Code said. "It's a result of recent snow melt and rain. I was out on Thursday and Friday and it is still pretty high today (Monday)."

CO-OP
Congratulations
to
Jim and Ralph Humphries
on obtaining high corn yields in their field trial. The Humphries harvested 174 1/2 bushels per acre using Co-op 2645.
The Farm Store... and more!
ALEXANDRIA

REMI PrudHomme
INSURANCE BROKERS INC.
Assurance General Insurance
Vie, Feu, Vol, Auto, Theft, Fire, Life
FARM
Tel. 525-3134
151 Main Street, P.O. Box 1600, Alexandria, Ont. K0C 1A0
40-tf

CORRECTION

Please note that an error occured in The Glengary News' ad referring to our Third Annual Christmas Cookbook. The deadline for accepting recipes should have read as Monday, November 25.

We regret any inconvenience that this error may have caused and encourage anyone who may be considering sending in their favorite recipe to please do so.

GIFT SPECIALTIES
For Christmas Giving
May we suggest...
Tailor Made
KILTS
For Men and Ladies
TARTAN FASHIONS
For Ladies' and Children
CLAN PLAQUES
Please Note: all tailor-made clothing and any items that are not in stock must be ordered before Nov. 30 to ensure Christmas delivery.
We have a large selection of record albums and tapes of your favorite local and Scottish artists.
Browse through our imported Scottish jewelery and imported giftware. Something for everyone.
Danskin's
SCOTTISH GIFT SHOP
Main St., Maxville 527-2037

Lin Scott Drainage
"Being on Top of what goes Below!"
Your Local Contractor
R.R. 4, Alexandria
Ontario
LINDSAY DAPRATO
525-1940
GARRETT McGILLIS
525-1526

'85's TO GO!
SAVE YOUR GREENBACKS
With Our "Green Light" Deals
Here are some examples of our Super Savings

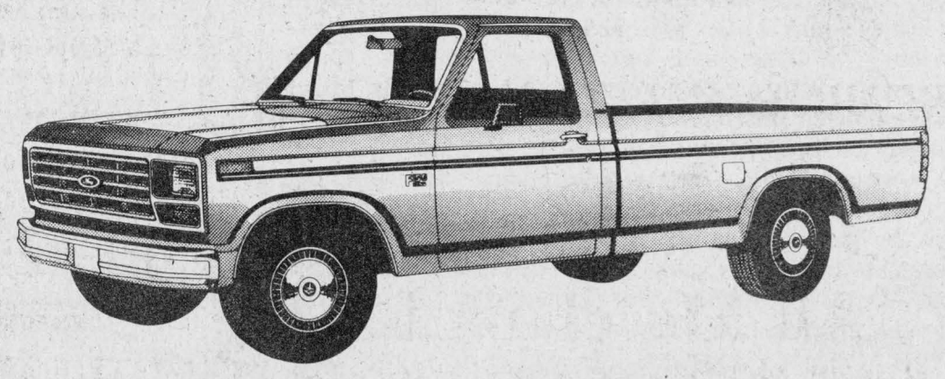

1985 FORD F-150 Half-ton Pick-up
Stock No. 5LT-583. Six cyl. (300 cu. in.) engine with 4-speed trans., 6,100 lbs. GVW, guages, heavy duty battery, heavy duty front springs and front and rear shocks, big P235-15 tires, radio, low mount mirrors, sports stripe, rear step bumper and more. Sugg. Ret. $11,154.00
$8,995

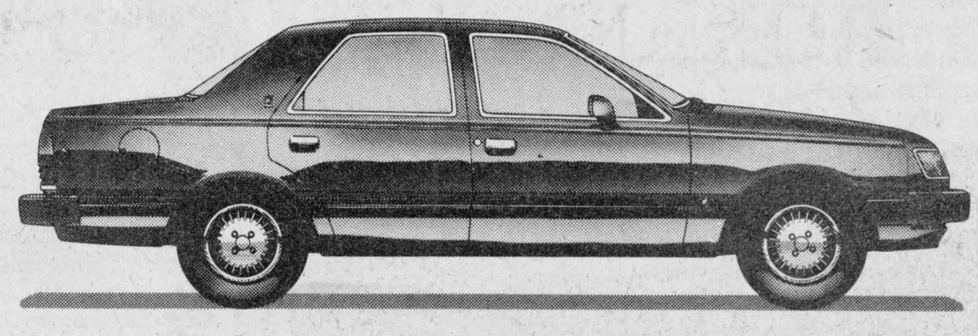

1985 MERCURY TOPAZ 4-door Sedan
Stock No. 5TZ-533. 4 cyl. (2.3 litre H.S. C.) engine with economical 5-speed trans., front-wheel drive, rack and pinion power steering, power front disc brakes, 4 wheel ind. suspension, steel belted radial tires, heavy duty battery, rear window defroster, reclining front bucket seats and more. Sugg. Ret. $8,893.00
$7,995
Freight, PDI, sales tax and options extra on above units
GOOD CHOICE OF '86 MODELS AT SIMILAR SAVINGS
Four demonstrators and over 20 used units on our lot
GLENGARRY
FORD - MERCURY
MAXVILLE - ONT.
(At the former MacEwen Ford location)
Where YOU, The Customer, are always No. 1
Ford 5 YEAR UNLIMITED DISTANCE DURAGUARD WARRANTY
Built Ford Tough
527-2007 527-2009 528-4518

CATCH THESE SAVINGS
Ladies' DRESSES Reg. $65.00 SPECIAL 39.99
Young Men's SPORT PANTS sizes 28 - 38 ONLY 29.99
Ladies' SHAKER KNIT PULLOVERS S - M - L Reg. $25.99 NOW 19.99
Large Selection of Christmas Records and Cassettes
HIS & HERS BOUTIQUE
14 Main St. Alexandria 525-3808
47-1c

The Glengarry News

EDITORIALS/OPINION

Mill can be saved

Saving the shaky Martintown grist mill may not cost nearly as much as some have feared.

Martintown residents, Charlottenburgh Township councillors, the Ontario Heritage Foundation and the Raisin Region Conservation Authority, which owns the property, have all been involved in discussions to save the 139-year-old stone building, which is in danger of collapsing. Cost estimates as high as $300,000 were tossed around, making restoration of the mill seemingly impossible, without mammoth support from the provincial or federal governments.

More accurate cost figures, presented in an engineering report, total $130,000. This is still a sizeable amount of money, but it's less than one-third of what had been feared.

The consulting firm, Suter Keller Inc. of Ottawa, has recommended major stabilization efforts to be phased in over a 10-year period. In the end, the measures would ensure the building, considered an important heritage structure, would remain standing for many years to come.

But the engineers warn the building is in imminent danger of collapse and the most expensive portions of the stabilization program will have to be done within a year, bringing first-year costs to more than $72,500, followed by another $14,600 in the second year.

This is still much more than the conservation authority or township council can reasonably be expected to pay. The Ontario Heritage Foundation will have to jump into the project with substantial financial support if the building is going to be saved. With more reasonable and credible cost estimates available, along with a sensible longterm plan of stabilization, the foundation should find the project easier to swallow.

Of course, this decision must be made virtually at the same time as the question concerning further stabilization of the St. Raphael's Church Ruins, which are owned by the township. Both sites have to be saved, not simply because they're well known Glengarry landmarks, but because they are historic sites of major significance to Ontario as a whole.

But the resources to save them do not exist in the township. Local taxpayers simply can't afford to carry the burden for the province.

There will be more discussion and red tape, before final decisions are made, but the people involved should keep in mind that nature is imposing its own deadline. If they stall too long, further discussion may only be academic.

Grossman's Ontario

That's the final test he will find the hardest. Public opinion polls show increasing satisfaction with the new Liberal government; a breath of fresh air after 42 years of uninterrupted Conservative rule in the province.

Though both are short in stature, Mr. Grossman and retiring leader Frank Miller are opposites by most other comparisons. Mr. Grossman is a younger man from the city, at home in ethnically mixed Toronto suburbs, while Mr. Miller has symbolized small town Ontario. Mr. Grossman is also younger, louder, apparently less patient, and more ambitious.

It now seems ironic that Mr. Grossman has been entrusted with the formidable task of uniting a party that he did much to divide. It doesn't require much of a memory to recall Mr. Grossman, like rival Dennis Timbrell, chasing Mr. Miller around Ontario as the leader attempted to rebuild the party following its disastrous showing in the May 2 election.

Sooner than most expected, Mr. Miller decided to quit, convinced he could not reunite the party in time to fight another election. Certainly, he could make no progress in the face of the determined efforts by the "pretenders to the throne," as he described them, to see his leadership eroded. He had no wish to be another Joe Clark.

It's another day, now, and Mr. Miller, in a commendable display of sportsmanship, has pledged to support the new leader in the interests of his party. The question must be asked: Does Mr. Grossman have the right to expect the benefit of support and loyalty he would not give his predecessor?

His election as leader came on the narrowest vote in Conservative history. As few as 10 delegates switching sides would have given the leadership to Mr. Timbrell instead. His hold on the party today is even weaker than Mr. Miller's 10 short months ago. The difference is, Mr. Grossman has not yet been tested at the polls.

When the voters next go to the polls, they will be adding to their comparison of the main rivals a widely held perception that Mr. Grossman is an arrogant man from Toronto, with a driving personal ambition that overrides loyalty to leader or party. Many may remember him as the man Frank Miller couldn't trust and question whether they can afford the same risk.

It wasn't Miller's Ontario. It may not be Grossman's, either.

THE GLENGARRY NEWS

Eugene Macdonald
President

Bruce Hayes
Editor

Phil Rutherford
Publisher/General Manager

Lindsay Cameron
Advertising Manager

Published Wednesdays by The Glengarry News Limited at 3 Main St. S. Alexandria, Ontario K0C 1A0. Address all correspondence to Post Office Box 10, Alexandria, Ontario K0C 1A0.

Telephone (613) 525-2020 or 525-3271

Second Class Mail Registration Number 1302

Subscription Rates: $16. per year within 40 miles of Alexandria; $20. per year in Canada beyond 40 miles and in centres with door-to-door postal delivery; $52. per year outside Canada.

Single Copy 40 cents

Member of the Audit Bureau of Circulation, the Canadian Community Newspapers Association, the Ontario Community Newspapers Association, the Ontario Press Council and the Glengarry News Press Council.

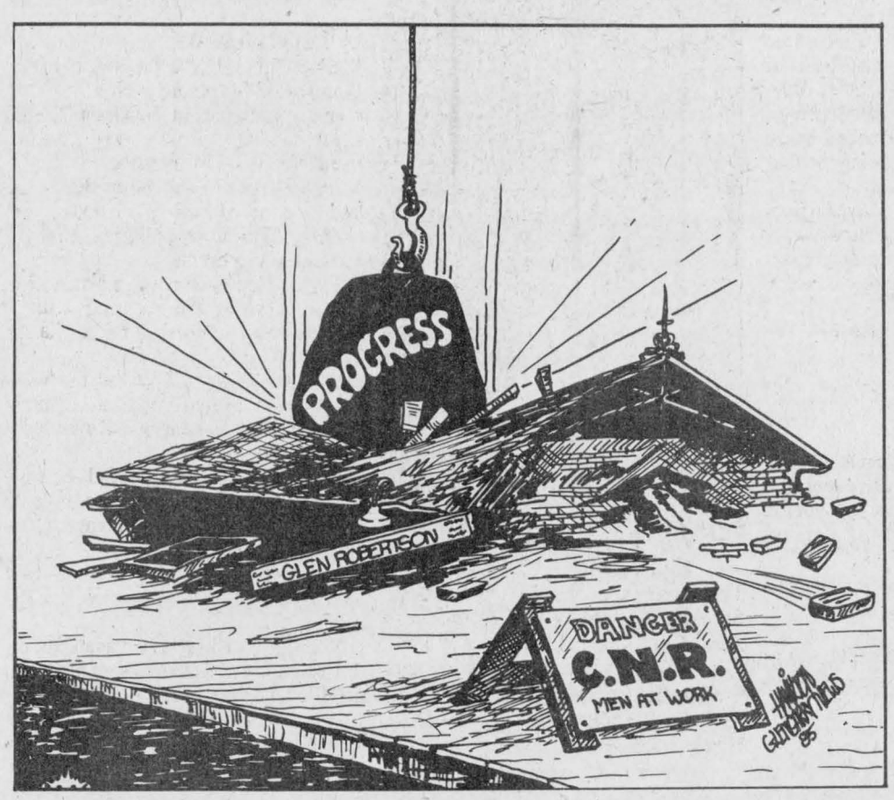

That vote wasn't planned with the weeklies in mind

RAMBLING REPORTER
Eugene Macdonald

The municipal elections are over for another three years. We expressed some afterthoughts in last week's column and in the ordinary course of events would now be finished with the subject.

But election day lingered for us until 2:30 the next morning, by which time the current issue had been put to bed and we finally felt free to hit the sack, too. That overly long press day left some additional afterthoughts we feel impelled to air.

It must have been. some bumbling bureaucrat at Queen's Park who dreamed up those hours for taking of the vote. Certainly no man of the soil would have come up with an 11 a.m. opening of the polling booths. By then the farmer's day is half over and he's only a few hours away from the evening chores.

An 11 a.m. start of ballotting must have been designed to prevent the working man or woman from even thinking of casting his or her ballot while on the way to work. Some member of a union must have thought it up so his fellows in 9 to 5 labor would be more apt to insist on the allotted four-hour break from work in which to do his voting.

Or perhaps that denizen of Queen's Park doesn't get to work until 10 a.m. of a morning and has become imbued with the belief that's when everyone starts the day in this enlightened age.

We'll probably never know the why of that 11 o'clock starting time. But that late start suggests a late finish and so 8 p.m. was ordained for closing of the polls and a belated start on counting the ballots.

That late start in turn meant a late finish and so returning officers and their ilk were still tallying the votes at midnight, by which time the electors of Ontario had lost interest and had gone to bed.

It was about the most boring election night we can recall. As we waited impatiently for radio or television to provide local coverage our mind went back to those exciting elections of an earlier day when hundreds gathered on the Mill Square to see the voting results tabulated on the *News* Office boards.

In those backward days the election results right across Glengarry were known long before midnight. And reporters didn't have to stay up most of the night to cover the election results.

To add insult to injury that benighted bureaucrat selected a Tuesday for the voting, the day every weekly newspaper across the province goes to press. That impelled a long night's work reporting the results or the weeklies would have been a week late.

Our weary bones are finally rested and we can hope someone more thoughtful of the weekly press will be in charge of arrangements for the next municipal elections.

With the election over, Massie should give up fight



SECOND LOOK
Phil Rutherford

The 1985 municipal election campaign was an interesting one through much of Glengarry, with hotly contested races in a number of communities. The most talked about race of all, of course, was the bitter battle between old rivals for mayor of Alexandria.

The campaign was only minutes old when former mayor Bruno Massie fired his first salvo, demanding that Mayor J. P. Touchette withdraw his name because of personal financial difficulties. Mr. Massie insisted the mayor's financial affairs made him legally unqualified to hold public office.

That became the only real issue in the campaign, at the expense of all others. Nearly all other candidates in the election, for reeve, council and the Public Utilities Commission, felt forced to take sides and, almost unanimously, they condemned Mr. Massie's tactics, arguing a man's personal life should not be an issue in a local election campaign.

The voters made the final and most telling judgment by overwhelmingly supporting Mr. Touchette at the polls, giving him nearly a two-to-one victory over Mr. Massie. Mr. Touchette won every Alexandria poll by a wide margin, for the biggest electoral landslide in his political career.

The voters were certainly well aware of Mr. Touchette's financial status. They judged it to be irrelevant and opted for the incumbent's continued leadership for another three years.

At the time of this writing, it was still uncertain whether Mr. Massie intended to proceed with legal action to have Mr. Touchette disqualified and removed from office. He contradicted himself during the campaign by saying at least twice that he fully intended to proceed and then publicly stating he would not and had never intended to. On Monday he refused comment on the same question.

Whether or not he would succeed is open for debate. It would be a matter for lawyers to debate and, ultimately, for a judge to decide.

There can be no real benefit from such an action. Should a judge rule in favor of Mr. Massie's arguments, the wishes of the overwhelming majority of Alexandria residents will have been tossed aside, leaving the community at least temporarily leaderless and confused, not to mention angry and bitter. A popular and successful mayor will have been turfed out of office in spite of the unwavering support of two out of every three voters.

Mr. Touchette would be deeply hurt, but beyond that, democracy will have been defeated and the spirit of Alexandria, largely the product of the mayor's high spirits and enthusiasm, will have been severely damaged.

Unfortunately, with Mr. Touchette's financial status becoming the central election issue, the voters had little opportunity to compare the two candidates' differing philosophies and policies. Important issues that should have been

(Continued on Page 5)

The circus is in town



NOTEBOOK
Bruce Hayes

Sometimes one is forced to wonder just how far the human race has evolved. Of course, sometimes one is justified in wondering if the human race has evolved at all.

Watching television over the weekend, particularly American television newscasts, a casual observer could be forgiven for wondering if every single newsman, every single television camera and every single notepad in the free world had been shipped off to a city nestled in the Alps in the middle of Europe.

Geneva, in the heart of neutral Switzerland, has long been seen as a place where opposing, sometimes even warring, parties can meet, discuss their mutual differences and try to work out their joint problems without ripping each other's head off.

Geneva has been invaded by newsmen, officials, bureaucrats, observers, hangers-on and every group and person with a gripe, all because it was chosen to be the site of the first meeting between a top level American and Soviet official in six years.

President Ronald Reagan and Soviet leader Mikhail Gorbachev, along with about half their countrymen it seems, are in the Swiss city to talk about controlling nuclear arms. At least, that's the official reason. By merely watching daily television news reports, one begins to get the impression that nobody, including the participants, have even the remotest inkling of why they are there.

Although the actual face-to-face discussion wasn't even supposed to begin between the two leaders until Tuesday, the advance men arrived in Geneva days before to score Brownie points with reporters. Kind of reminds you of the act a circus would send into a town to announce it's arrived, doesn't it?

While around here we're pretty forgiving and tolerant of anything to do with the wonderful world of news, there are times when the press does become a bit of a pain. Trying very hard to make a story out of nothing, the media can, and often does, engage in overkill.

Who can really blame them? Their network sends almost every reporter it has to Europe, at least a week before the actual event they were sent to cover begins. So what else are they going to do?

Over the weekend we were treated to pieces on what the wives of the two leaders can be expected to wear, what the city of Geneva looks like and stories on internal bickering in the Reagan camp.

While the Soviets tried to make the most they could out of the obviously divided American team, the Russians found, much to their dismay, that media exposure can work both ways.

The Russians have discovered the joys of the press conference and in the days leading up to the actual discussion Soviet officials could be seen regaling reporters with comments about how their country wants peace and the Americans want to blow everyone off the map.

Unfortunately some dissidents managed to slip in, grab a microphone and start asking the officials about human rights violations. Embarrassed, the Soviets tried to ignore them and when that didn't work one official was heard to mutter, "Do I have to call the security forces to get rid of this woman?"

Will the Geneva talks accomplish what they are supposed to, cut down the number of nuclear weapons? Probably not. What will most likely happen is Gorbachev and Reagan will point fingers at each other, pose for pictures and then go home having exchanged absolutely nothing.

Like a big car or a swimming pool in the back yard, nuclear weapons are a status symbol for a country and everybody, it seems, is eager to keep up with the Jones and the Arbatovs.

Time to listen

It's not very often we hear of good news when dealing with drugs.

However, for the first time in recent years a province-wide survey by the Addiction Research Foundation has revealed a dramatic decrease in the use of drugs among Ontario school students.

The 4,154 students surveyed were in Grades 7, 9, 11 and 13 in public and separate schools across Ontario. Great news in the survey is the fact decrease in drug use was most prominent among males, Grade 9 and Eastern Ontario students.

Several awareness programs such as Value, Influence, Peers (VIP); Very Effective People (VEP) and Students Against Drunk Drivers (SADD) are being brought into Lanark County schools and it's about time. The police and students can't do it all by themselves, however, they need the support of caring and interested parents.

When your son or daughter comes home and wants to explain a drug abuse program he or she was told about in school today—take time to listen. It could be just the support they are looking for.

—The Smiths Falls Record News

LETTERS

Seeks information

RR2 Monkland

The editor,
The Glengarry News:

We are doing research on Montgomerys and lack information on Philip Levi Montgomery's second wife, Marjorie Fraser.

Census records state she was born November 17, 1825 in Scotland. Philip Levi's obituary states they were married in 1856 and she was from Glengarry. She died November 29, 1893 in Matilda Township in Dundas.

The Montgomerys were some of the first settlers in the first concession of Roxborough. Philip Levi's father, John Montgomery, was the man listed in Belden's Atlas as being stabbed by an Italian in Martintown and being the first murder victim in the area.

It would seem logical that Marjorie was from the Martintown area.

We would be pleased to hear from anyone who can identify this Fraser family.

Keith MacIntosh

Stars of the evening

Martintown, Ont.

The editor,
The Glengarry News:

I attended my first Holstein Annual Awards Banquet and Ladies Night in Glengarry recently.

I must say I was skeptical about what "ladies night" meant.

Seeing the ladies receiving awards, as well as their husbands, made me feel quite good about the whole evening.

I am extremely proud of the young couple who, to me, were the stars of the evening.

To George and Louise Corput, congratulations.

Lorraine Lapointe

With the election . . .

(Continued from Page 4)

debated never had a chance for real public exposure.

The election is history now and it should be left to the historians. It would be undemocratic and virtually immoral to fight it all over again in the court room.

Mr. Massie chose not to recognize his opponent's victory, much less offer congratulations, when he made a brief speech following last week's election. The tone of the address left the impression that the battle was not over in his own mind. It was his best opportunity to publicly abandon legal action, but he did not do so. He has left an air of uncertainty hanging over local government circles that can only harm the community.

The most positive thing Mr. Massie can do for Alexandria now would be to make an unequivocal statement that he intends to respect the voters' wishes and leave the mayor alone.

Give as generously as you are able.

New trust fund for Char-Lan

A special trust fund is to be established at Char-Lan District High School to provide financial awards each year for the student with the top marks in Grade 13 biology or Ontario Arts College credit.

Entitled the Steven Richer Memorial Award, the prize will be given to a deserving student during the school's annual graduation ceremonies.

The award will be funded from the proceeds of a $1,000 donation made by the Richer family earlier this month. The SD&G County Board of Education was asked to approve the fund in a letter from Noreen Richer of R.R. 1, Apple Hill. Trustees were expected to give their approval during the board's regular meeting Tuesday night.



Wedding Announcement
CARRIERE—CLEARK

The marriage of Betty-Ann Cleark of St. Albert, Alberta and Denis Carriere, Cold Lake, Alberta son of Mrs. Germaine Carriere of Alexandria and the late Laurent Carriere took place Saturday, September 28, 1985 in Edmonton.

Top scholars at GDHS

Glengarry District High School has announced the names of those students who are on the latest excellence list.

To get on the list, students must have achieved an average of 80 per cent or more and these students may be in academic, general or basic level courses.

GRADE 13

Kim McCuaig, 87.5; Robert Borcic, 84.6; Caroline van Stokkom, 83.6; Connie Vander Byl, 82.6 and David Bowles, 80.

GRADE 12

Roy McGillivray, 85; John Ruttenburg, 83.3; Wendy McNaughton, 82.8; Monique Pilon, 80 and Murielle Roman, 80.

GRADE 11

Wendy Shepherd, 91.7; Rufina Neild, 87.7; Donna St. Denis, 84.3; Karen Schmidt, 82; Christine Prince, 81.8; Johanne Wilamoski, 81.3; Gabrielle Keusch, 80.3; Emma Peachey, 80 and Lynn Laviolette, 80.

GRADE 10

Bill Millett, 82.8; Veronica Jones, 81.3; Kenneth Robinson, 81; Joan Sangster, 80.8; Birgit Degen, 80.5; Ralph Williamson, 80.5 and Jason Palmer, 80.3.

GRADE 9

Jennifer Prince, 88.8; Stephanie Page, 88; Jane McGillivray, 86.3; Debbie van Overbeek, 86; Tara Roulston, 83.8 and Paul Lacelle, 83.8.

These averages are from student's first term report cards. Second term, examination and final marks will be available early in February.

Women attended meeting at Brinston United Church

by Peg Campbell

BRINSTON — On a "misty, moisty" morning, Wednesday, Nov. 13, 41 women gathered in Brinston United Church for the Seaway Valley Presbyterial UCW meeting.

Joan Dennison and Betty Beckstead had a good selection of books, including Christmas material, to look through and purchase.

Phyllis Noble, recently returned from Korea, opened the meeting with a reading from "Worship for an Easter People."

Hulbert Valley UCW led the worship. Edith Mellan, Marian Gilmer, Lila Fawcett and Marjorie Keyes led a Pilgrim worship.

Muriel Eastwood conducted roll call, which showed that the 41 ladies present could have been more, as many UCWs were not represented.

Treasurer Doris Begg stated that there are still a few histories left for sale.

Reports noted several vacancies on the executive now, with more places to be filled in September.

Enid MacDougall asked members to save rectangular metal tabs from soft drink cans. Every 400 tabs will provide one dialysis treatment at Toronto Sick Children's Hospital. They are being processed through Martintown Public School.

Lorraine Cleary told the group about the bells that Edith Proctor had brought home from her trip to Korea. One is to be presented to each Presbyterial president in the Conference.

The literature ladies have offered to take a book display to any UCW event, with Betty Beckstead serving as contact person.

Stewardship Chairman Phyllis Steele discussed various publications such as the *Observer, Mandate, Faith in Action,* all giving a great amount of information. Peg Campbell, for communications, stressed again saving eyeglasses and Campbell soup labels. The Mission Mobile is in Kemptville church for use in the area in November.

A Presbytery newsletter is beginning. News items should be sent in each area. Overseas newsletters were picked up by those wanting one.

Linda Kubelka spoke on a film, "A Time to be Brave," which is available through Avel. She brought a Christmas program, "A Wreath of Christmas" for each UCW. Another good publication for program planning is "The Gathering."

To all Separate School Ratepayers of the
Township of Kenyon,
Village of Maxville and Town of Alexandria

Thank You

for having enough confidence to
acclaim me as Separate School Board Trustee

Jean Marc Boisvenue
525-1373
47-1c

Thank You

A sincere thank you to the electors of the Town of Alexandria for their support.

Claude Ouellette
47-1c

Thank You



to all
VOTERS
in the
TOWNSHIP
OF KENYON

Many thanks for your support November 12

DON BESNER
COUNCILLOR-ELECT
47-1c

it's a fantastic event!
VOGUE'S
Bridal **SALE**



It's Vogue's greatest Bridal Event! Each gown one-of-a-kind. Each gown beautifully fashioned with magnificent lace. Each gown a masterpiece. Hurry for best selection. Sizes 6 to 18. Not all sizes in each group.

3 Fantastic Groups!

1. *A glamorous group!* WEDDING GOWNS Plus crown and Veil Alterations Extra **$129.**

2. **PACKAGE PLAN!** Beautiful Gown Bridal Hat Alterations Extra **$159.**

3. MAGNIFICENT WEDDING GOWNS Hat and Veil Alterations Extra **1/2 PRICE**

DIANE MARTIN
Bridal Consultant

SHOP THURSDAY AND FRIDAY 'TIL 9 p.m.

One Group Bridesmaids Gowns **1/2 price**

VOGUE SHOPPE
500 Montreal Road
Cornwall
932-1312



For Her This Christmas...

Santa's Favorite Home Decorating Shop Suggests...

DRAPES and BEDSPREADS
Custom-made for you in a wide range of styles and fabrics
(For waterbeds too)
20% Off



SANTA SPECIAL
EUREKA
Vacuums
$50 Off

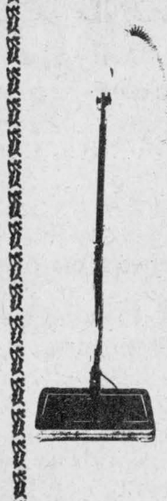

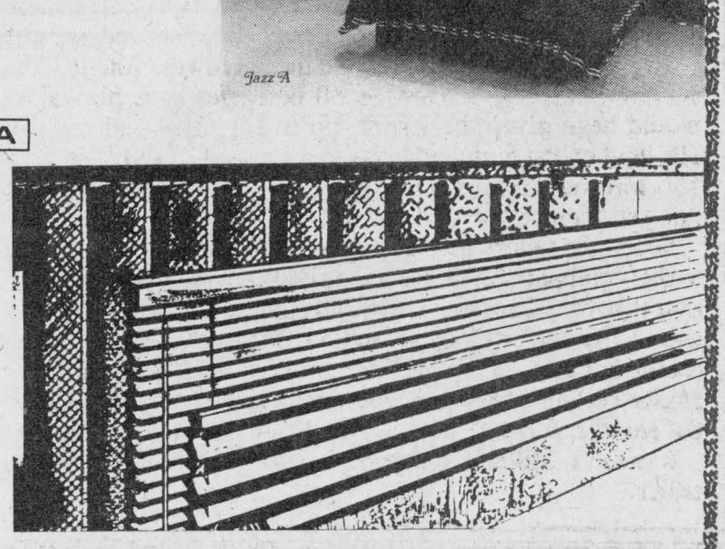

CARPETING from 6.49 sq. yd.

VERTICAL and VENITIAN BLINDS
Custom-made for your home

CUSHION FLOOR from 4.95 sq. yd.

SAVE 30% TO 40%

TAPIS
RICHARD RANGER
CARPET INC.
360 Main St. South, Alexandria Near L.C.B.O.
525-2836 or 525-2916

Home reading union branch active in area

WILLIAMSTOWN
Sue Harrington

Initials and acronyms seem to be everywhere these days, tripping off the tongues of adults like expletives from teenagers. Here's one, though, with Williamstown connections that you may not have heard about—CHRU. CHRU stands for Canadian Home Reading Union and Williamstown has a branch of its own.

CHRU had its origins in England, where it was known as the National Home Reading Union and was started in 1889. The original aim of the group was to guide readers of all ages to choose worthwhile books, to unite them in a reading guild and group them, where possible, into reading circles for mutual help and interest.

Over the years branches of the NHRU were set up worldwide, becoming the CHRU in Canada. The late Mrs. E. Edmunds of Martintown was responsible for setting up the Manor House Branch in Williamstown in 1977. Since then a faithful and enthusiastic group of book lovers has met monthly to discuss a variety of books on different topics.

Last Monday, CHRU's November meeting was held at the home of Mrs. J. MacGillivray, with Mrs. George Arnott presiding. Mrs. H. Gourlay presented an interesting paper on "Emily Murphy," an early women's rights activist, colleague of Nellie McClung and fitting choice for the group's '85-'86 theme—"Protesters."

LIBRARY

I can't leave the subject of books without mentioning that there are plenty of new ones at the Williamstown Public Library. In the same breath, I want to warn all parents that Nov. 22 and 29 are professional activity days at Williamstown Public School and you will have your little darlings at home both of those Fridays.

Can you guess what's coming next? Right! Why don't you bring them to the library? It's open from 2 to 5 p.m. and on Nov. 29 from 2-3 p.m. Barbara Stones and her scintillating staff will be presenting another of their famous Story Hours.

FALL DANCE

After a quiet afternoon of reading you'll be ready to get your dancing shoes on for Friday night, that's this Friday, Nov. 22.

The Williamstown Volunteer Fire Department is sponsoring its annual fall dance at the Charlottenburgh Recreation Centre, beginning at 9 p.m. The Cornwall Police Band will be playing and a gas barbecue will be raffled.

Proceeds from the dance go to help Santa come to the fire hall in December and to allow the families of Williamstown and area to take part in the Winter Fun Day. Tickets, at $5 per couple or $3 single, are available in advance from any of the firemen, or at local stores. Plan to come out and watch the boys hot foot it!

GUIDES AND BROWNIES

Some things never seem to change. Along with leafless trees, grey skies and November ice-storms, comes a fresh batch of "tweenies" and "tenderfeet" eagerly awaiting "enrolment night." Such was the case Wednesday night when parents and other Guiding groupies packed Williamstown Public School for the annual event.

District Commissioner Mary Lambert presented pins to the following fully-fledged Brownies: Shirley Bergeron, Lynn Harps, Jaye Makinson, Erin Cumming, Morgan McCreary, Christine Bodington, Karen Lauzon, Jennifer Craig, Bobbie Achilles, Sarah Gordon, Beth Algire, Jennifer Green, Nina Craig and Lindsay Roberts.

Joining the girls in blue were: Sarah Harris, Sarah Harrington, Lori-Ann Leroux, Lesley Bethune, Natalie Bourget, Lynn Rummens and Jennifer Schofield.

Tanya Day was enrolled as a Pathfinder.

Following the ceremonies, Leaders Judy Harris and Margaret Vokins from Lancaster Brownies, Elspeth Greer and Pauline Belanger from Williamstown Brownies, Carolyn Laing and Donna McDonald, Guide Leaders, and Pathfinder Leaders Louise Loiselle and Sandra Day combined to produce delicious refreshments. (Isn't that right, boys?)

* * *

Families were felled like bowling pins this week as a mysterious 24-hour flu swept through the village. Attendance at the schools was down noticeably, much to the delight of malingerers, and, I suspect, a few teachers.

FAIR BOARD NEWS

I was talking to Ruth Mowat the other day and she was telling me that when the Williamstown Fair rolls around in '86, there will be a few important changes.

For instance, a $2 membership will entitle the bearer to exhibit and then enter the grounds on Saturday at 4:30 to pick up his entries, but it does not include general gate admission. New rates for the gates will be $3 for adults, $1 for seniors and $1 for 13 to 18-year-olds, while 12 and under, will continue to get in free.

The Ladies' Division has met with six new members joining this year. They are: Shirley Beaudin, Judy Cumming, Betty Doonan, Moira Blacker, Carolyn Meyer and Marg Laplante. The Ladies' Division book has been revised and is in the preparatory stage.

Ruth says that there are lots of new categories in the classes and a new class itself, "Christmas is Coming." From Picnic Grove WI comes a new special—"A House Log." This is to be a history of your house and its inhabitants, done in a book or wall-hanging or picture format.

Catherine Miller, Pat Ager and Ruth Mowat attended the District I annual meeting recently in Newington. Bob Willison from Agriculture Canada spoke on grants for horticultural and agricultural societies. Ruth noted the possibility of reviving the old school fair for part of our 1987 celebrations, after hearing Fran Laflamme speak on the subject at the meeting.

PICNIC GROVE WI

Lyle MacLachlan brought an insight into his work with Agriculture Canada Tuesday night when he addressed the Picnic Grove Women's Institute meeting at the home of Pearl Rozon in Williamstown.

Mr. MacLachlan also spoke about Turkey where he visited earlier this year to promote the livestock industry. He was introduced by Isabelle McCuaig and thanked by Audrey Pasco.

Mary Alguire chaired the meeting and Margaret McLennan, Pearl Rozon and Wendy Rozon were hostesses.

The next meeting will be held Dec. 10 at the Priest's Mill in Alexandria and will be preceded by supper at 6 p.m.

* * *

Congratulations to our two Williamstown residents who were successful in the recent elections. Paul Rozon and Larry Gordon are now Charlottenburgh councillors.

* * *

Congratulations also to Roddy McKenzie who recently showed what Char-Lan hockey players are made of.

Called up last week by the Cornwall Royals to reinforce lines weakened by injuries, Roddy played a super game against the Kingston Canadians and crowned it all by scoring a third period goal.

SKATE-A-THON

Pat Baranowski, ways and means convener for Char-Lan Minor Hockey, wants to remind everyone of the Skate-a-Thon to be held on Saturday, Nov. 23; travelling teams, Nov. 22.

This is the association's major fund-raising event of the year and its continued success will ensure that our boys are able to play hockey at a rate considered very reasonable in comparison to some adjacent clubs.

PEEWEE TRAVELLING TEAM

On the subject of hockey, Char-Lan's Peewee travelling team is facing a difficult, but challenging year. Despite the defection of several of last year's players to what they see as a greener pasture, the team's entry this year into the Lower St. Lawrence Prescott-Russell league and the resulting higher playing calibre of teams like Embrun, should be beneficial for our boys.

Coaching the peewees for '85-'86 is Les Winters, assisted by Rick Blanchet and Mickey Tessier.

Team members include Dan Desjardins, Shane McDonell, Bruce Tessier, Kurtis Latreille, Roger Blanchet, Jeffrey Lapierre, Lee Avery, Joshua Harrington, Konrad Gates, Ryan Winter, Bruce McCuaig, Carl Prevost, Mark Moffat and Shane Boucher.

With all the news of girls playing hockey on boys' teams these days, it is interesting to note that one of the alternates for the peewee team is a girl, Nathalie Bastianello.

CORRECTION

I've left the next item until the last, because, as you may have guessed, I'm a terrible coward and I'm afraid that if some of you actually went to the Char-Lan High School gym last week expecting to find badminton on the night mentioned, and didn't, I'll be in for it! The night should have been Wednesday! The time (7-10 p.m.), the place (as above) and the price (50¢) were all correct. I wonder, is 75 per cent still considered a good mark?

Jacqueline Aesthetic Clinic
Open: Tuesday to Saturday
Facials; Manicure; Pedicure; Wax Depilation; Make-up Lessons
Ask about our gift certificates for special occasions

Free Consultations
525-4499
Jacqueline Dubeau,
Professional Aesthetician
48 Main St. North **Alexandria**
47-1c

Celebrate Canada's Heritage


Michel Menard, D.D.
DENTURIST
Immediate Appointments
Dental Repair
Complete, Partial and Soft Plates at
"Smiling" Prices
50 Ste. Catherine, St. Polycarpe
Tel.: 1-514-265-3332


Chinese & Canadian
Buffet
Served Friday 11 a.m. - 2 p.m.
Friday & Saturday Evenings 5 p.m. - closing
Sunday Evening 5 p.m. - 9 p.m.
or
Choose a selection from our daily menu
Reserve now for Christmas and New Year's Parties
525-2744 or 525-3075
Parking available for approximately 50 cars
Alexandria
RESTAURANT & PIZZERIA
47-2c

LIQUIDATION
Sale
Property has been Sold and **ALL** Merchandise **MUST** Be Sold Before
December 25, 1985
Great Savings!!!
Fabulous Prices!!!
Why not finalize your Christmas shopping at...
BOB LEROUX'S FURNITURE
Hwy. 34 South
Alexandria, Ontario
525-1267

Two Glen organizations receive Wintario money

GLEN ROBERTSON
Kathy McGrath

Glen Robertson Recreation Centre Committee spokesman, Gilles Aubin, reports that a Wintario grant in the amount of $6,915 has been received.

The grant is to be used for materials and maintenance of the skating rink at the centre and for the purchase of a small garden tractor with a snow blower, which will be used for snow removal on the skating rink and around the recreation centre. Mr. Aubin states that this equipment was badly needed and will be well used in the coming years. The skating rink will be in operation as soon as the weather cooperates and will be available for use by the whole community and surrounding areas.

The committee is now waiting patiently for the results of a feasibility study being carried out on the recreation centre by Kostuch Engineering.

Plans are underway for the winter carnival and dates have been set for January 18 to 26. The committee is working hard this year to make this the best carnival ever, and is encouraging all organizations to participate. If your organization would like to take part in this fun filled carnival week, give Gilles a call at 874-2763.

Club 65 has also received a Wintario grant in the amount of $1,565 which it plans to use to purchase a microwave oven and a sound system.

Glen Robertson Guides and Brownies had the opportunity on Saturday of attending a giant rally at the Civic Complex in Cornwall.

There were approximately 1,000 girls in attendance from different parts of Ontario and the nearby United States. Booths were set up by the commissioners, representing a specific country, including the four Guide World Centre countries in England, Mexico, Switzerland and India. The girls were organized into groups and visited as many countries as time allowed.

Guide leader, Gail Vaillancourt, states that it was an event to remember and that the girls were thrilled with the whole experience.

The Guides will be holding their enrolment on November 27 at Laurier Carriere school at 7:15 p.m. and a warm welcome is extended to all parents and friends.

On December 11 the girls are looking forward to a Christmas party for Highland District, being hosted by the Williamstown Guides at the public school in Williamstown.

* * *

A reminder of the church bazaar this Saturday at the parish hall. Crafts and baked goods will be on sale in abundance. Come out and enjoy a little socializing over a cup of tea at the same time.

* * *

Get well wishes go out to John van den Oetelaar and Annie Peachey who are both patients at Glengarry Memorial Hospital.

* * *

Sympathy is extended to the family and friends of Aurel Ouimet of Glen Robertson. Funeral services for him took place on Monday at St. Martin of Tours church.

Card party held

N. LANCASTER
Bernadette Campeau

On Nov. 11 the ladies of UCFO had their monthly meeting at the school.

Decisions were made to finalize the annual card party on Nov. 17. The ladies were treated to an elightening talk by Aime Marcoux who answered many questions relating to his business.

* * *

Some win and some lose and in the Nov. 12 elections the winners for councillors were Roger Brazeau, Richard Vaillancourt and Roch Major.

Also congratulations to Bernard McDonell who was named reeve by acclamation. In the separate school board Bernard Besner was re-elected trustee.

* * *

There was a good turnout at the UCFO card party last Sunday evening.

The winner of the quilt is Julie Besner, daughter of Gisele and Guy Besner. The evening ended with a delicious lunch being served and prizes handed out. Thanks to all who participated.

* * *

Aline and Roger Claude are the proud parents of a baby boy. He is a brother to Stephane and Melanie. Congratulations and best wishes.

* * *

Best wishes to Mr. and Mrs. Laurent Major on their 40th wedding anniversary. A beautiful thanksgiving mass was celebrated Saturday evening with all their children and grandchildren present in St. Raphaels church. This was followed by a family get together at the home of Claire and Denis Major.

* * *

Mr. and Mrs. Duncan Robinson had a surprise party for their 40th wedding anniversary. All the children and grandchildren met at the Pizzeria for supper, followed by an evening at their daughter's home in Green Valley open to family and friends. The mother was presented with a bouquet of roses while the father received a clock showing the names of the children and grandchildren on tiny plaques.

Letters to Santa

Santa Claus has asked Canada Post to deliver his letters to children who write him and use the special postal code.

To write Santa Claus send your letters to: Santa Claus, North Pole, Canada, H0H 0H0.

The jolly old gentleman said he would answer all letters which include a return address.

"It's very important to remember your return address," said Santa, "because I get so many letters to answer in such a short time."

Canada Post Corporation has delivered Santa's mail for many years. Last year the post office helped Santa answer half-a-million letters from all over the world.

RETIREMENT RESIDENCE



Maintain financial and social independence while we provide lodging in a friendly home atmosphere.

The Ol' Presbytery of Glen Robertson
Ghislain Glaude or Fleurette Major
Glen Robertson, Ont. 41-42tf **874-2228**

ANNUAL DANCE
Sponsored By
LANCASTER FIRE DEPT.
SATURDAY, NOVEMBER 30
at Char-Lan Community Centre
Williamstown
Admission: $4.00 per person
Music by: Mike Gibbs Orchestra
Dancing 9 p.m. to 1 a.m.
Lunch
47-2c

AT MENARD FAIRWAY CENTRE



WHEN THE MERCURY DROPS... SO DO OUR PRICES!
For best selection come in today!

Men's & Ladies' **WINTER BOOTS** 10% to 50% OFF

Boys' & Girls' **WINTER BOOTS** sizes 4 to 14 and 1 to 16 up to 1/2 price

Ladies' **SUITS** 20% OFF

Ladies' **BLOUSES** Assorted Styles and Colors 1/2 price

Ladies' **SLACKS** Assorted Styles and Fabrics 1/2 PRICE

Men's **SWEATERS** 1/2 PRICE



NOW OPEN
Thursday & Friday Nights 'til 9 p.m.

MENARD FAIRWAY CENTRE
48 Kenyon Alexandria 525-2207
47-1c

ARTI-SHOW



Free admission
Door prizes

LE CENTRE CULTUREL D'ALEXANDRIA — LES TROIS P'TITS POINTS
525-3393

Art Exhibition and Sale
SATURDAY, NOVEMBER 23, 1985
From 10 a.m. to 6 p.m.
SUNDAY, NOVEMBER 24, 1985
From 10 a.m. to 4 p.m.
at Le Centre Culturel
"Les trois p'tits points..."
(St. Joseph's School, 33 Lochiel, Alexandria)

GUEST ARTISTS

Ian Hepbrun - resides in Vankleek Hill and internationally known hand weaver.

Ginette Cadieux-Vien - From Timmins, Ontario. She has produced many paintings for Northern Ontario dioceses.

ALSO PARTICIPATING

The Apple Hill Pottery -pottery
Associations des fermières -crafts
Shirley Beaudin -knitting & cabbage patch clothes
Andre Denis -marquettry
Bernard Gauthier -painter
Glengarry County students art work -elementary & secondary schools
Marlene Leggett -soft sculpture, stencilling, Christmas decorations
Don W. Lucas -wood carvings
Mrs. Lucas -cabbage patch clothes
Lise Marquis -weaving
Reina Menard -ceramics
Photo-Sauvetage Glengarry -old photo exhibition
Cécile Poirier -painting on silk
and others...

OTHER ACTIVITIES

- Renaissance and baroque singers
- St. Catherine toffee made on location and distributed
- Computer demonstration and free time for children and adults
- Films, arts and crafts for children

and

SURPRISES

This ad is sponsored by:

Marcel TV Furniture Ltd.
369 Main St., South
Alexandria, Ontario
Tel.: 525-3692
prestige

CHEV-OLDS TITLEY ALEXANDRIA, ONT.
(Formerly Glengarry Motor Sales)
Hwy. 34, South Alexandria

Caisse populaire Alexandria limitée
255 Main Street, South
Alexandria, Ontario
(613) 525-2141

GTL always on the move
Hwy. 34, South
Alexandria
525-1435

ALEXANDRIA BUILDERS SUPPLIES LTD.
HOME/ALL BUILDING CENTRE
Always Better Service
Tel. 525-3151

TOWN OF ALEXANDRIA
J.P. Touchette, mayor
90 Main, Alexandria 525-1110

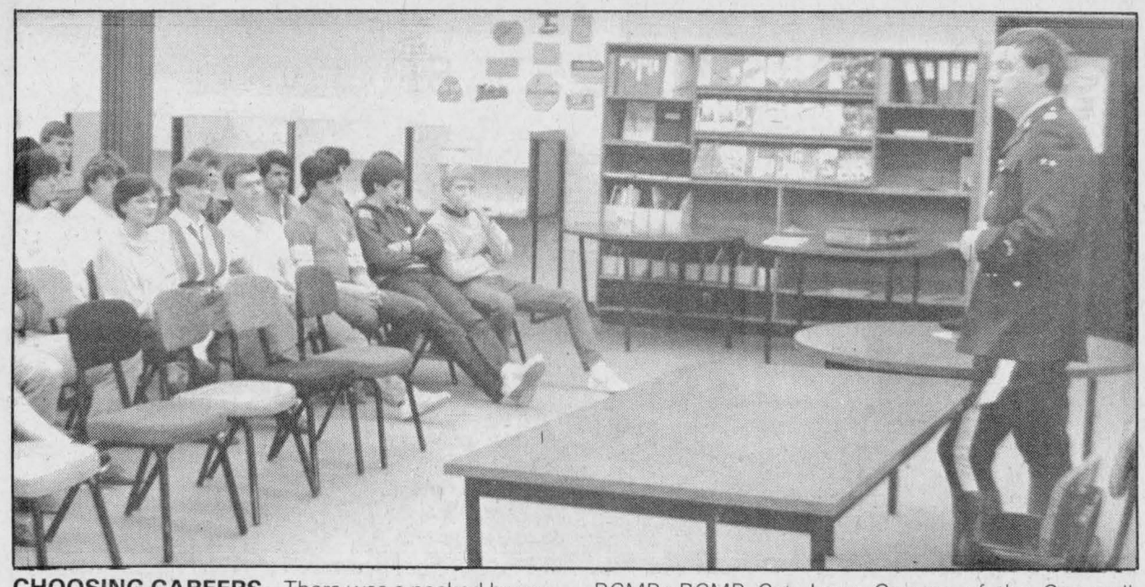

CHOOSING CAREERS—There was a packed house in the GDHS library Monday afternoon as Career Week activities kicked off at that school. Students gathered in the library to learn about a career with the RCMP. RCMP Cst. Larry Gaunce of the Cornwall detachment explained what sort of people the force is looking for.

Staff Photo—Bruce Hayes

Santa Claus is coming to Lancaster Saturday

LANCASTER
Joyce Lalonde

Congratulations are extended to Betsy Robinson, Luella Montroy, Isabell Adcroft and Olive McCreary, members of the Ladies Auxiliary to Branch 544, Royal Canadian Legion, who came in fourth at the district cribbage tournament in Renfrew on Saturday, Nov. 16.

There were 40 teams entered and the Lancaster team has the right to play at the next level, which will be held on June 7 in Owen Sound.

* * *

Winners of a well attended euchre sponsored by the Glengarry Community Club were Dorina Theoret, Victoria Marsiolette, Mary Loucks, John Aitken, Vince Major and Bill Martel; door prize, Peggy Ahlstom; specials, Dorothy Roy, Phyllis Picard, John Aitken, Charlie Pilon, Ted Lalonde, Anna Verkuylen and Gordie Pidgeon.

At the club's birthday euchre, winners were: lone hands, Clarice MacPherson and Charlie Pilon; euchre, Ethel Clark, Alice Bellis, Charlie Pilon and George Heath; door prize, Dorothy Croll.

During refreshment time, a delicious cake made by Mary Rose Pilon was served and gifts were presented to the celebrants, Emily MacDonald, Margaret McCallum and Catherine Gourlay.

* * *

'Christmas is the Family' is the theme of the Lancaster legion Annual Santa Clause Parade on Saturday at 1 p.m.

Santa will visit with the children at the fire hall following the parade.

Prizes will be given for the best float and best clown.

The parade will form at the Medical Centre at noon.

Anyone wishing to enter a float or participate should contact Luella Montroy 347-2202 or the Legion 347-3286.

* * *

High scorers of the Char-Lan Alley Cats Bowling League for Nov. 15 were; ladies' single 240, and triple 576, Helen Chisholm; mens' single 220 and triple 534, Lorne Bennett. The winner of the weekly special was Hilda Hempstalk.

Alexandria woman wins quilt draw

MONKLAND — The draw for the Monkland Centennial Quilt, made by members of the Historical Society, was held at the Octoberfest on Oct. 20.

The winner of the quilt was Mrs. Lucienne Avon of Alexandria.

* * *

The Second Milers held a euchre on Nov. 6.

Winners for the women were Maggie Pilon, Lillian Graham and Jean Smith. Winners for the men were John Allinotte, Clarence Grant and Homer MacLeod.

Winners of the 50-50 draw were Ross Fraser, Jean Smith, Margaret McKinnon, Fern Brabant, Ina Sproule, Keith McIntosh, George Jackson and Pearl McRae. The door prize went to Clifford Johnston.

Good turnout for supper

DUNVEGAN
Betty Kennedy

Despite a wee spell of nasty climatic conditions at the hour scheduled for the Dunvegan Recreation Association potluck supper last Saturday, such was the interest in the event that there was a surprisingly good turnout. Need one say a good time was had by all?

* * *

Mary V. Benson of NDG, Montreal, spent several days with Betty Kennedy and on Sunday they drove to Ottawa and enjoyed a short visit with the Rev. Duncan S. Kennedy of Knox Presbyterian Church.

* * *

Muriel Stewart of Ottawa spent Thursday and Friday in the area and attended the funeral of her cousin, John Norman MacRae, in Vankleek Hill.

* * *

Edith and John Cutt of Kingston spent Saturday with Kathleen Phillips.

Mrs. Henry Jupp of California, the former Elsie Urquhart of Dunvegan and Skye, has been visiting her sister, Joyce, and Dean Allen in Vankleek Hill.

* * *

Another 4-H project by the "Dunvegan MacActions" has been completed. The girls enjoyed making their garments and at the last two meetings learned about ribbing and hems. They hav discussed their 4-H Achievement Night and practiced their skit, "The Gathering of the Clans".

Don't forget the achievement program which will be held Monday, Nov. 25, at 7 p.m. in the Sacre Coeur Church Hall on Lochiel Street, Alexandria.

CHURCH SERVICE

In an exchange of pulpits, Ian Soulters of Knox Church, Moose Creek, will conduct the service in Kenyon Presbyterian Church on Sunday, November 24 at 11 a.m. The Rev. Gordon Fresque will be conducting the service in Knox Church, Moose Creek, which will include the Sacrament of Baptism. A welcome is extended to all.

Police search for driver

Police are searching for the driver of a white Toyota that was involved in a collision Friday evening.

Maxville OPP report that Jean Guy Duval, 31, of Concession 4 Lochiel had been driving west on Concession 6, west of Highway 34, when the Toyota he was following braked suddenly and he ran into the rear of the vehicle.

The Toyota then left the scene of the accident.

Damage to Mr. Duval's 1965 Mercury is estimated at $350. Cst. Jim Brown investigated.

Village of Maxville

My sincere thanks to all those voters who supported me on November 12. I look forward to serving on our village council for the next term.

Verna MacGregor

47-1p

THANK YOU

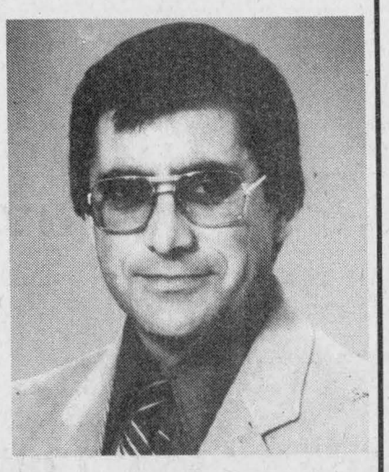

I would like to sincerely thank everyone who worked on my behalf and those who supported me at the polls on my successful bid for election as Reeve of Charlottenburgh Township

Thank you again for giving me the opportunity to work with you to the betterment of our community

Morgan Major

47-1c

MacGillivary's Outfitters

BAGPIPES
HIGHLAND SUPPLIES
TARTAN
BY-THE-METRE



Anything Scottish We have it!
315 Clark Avenue, Cornwall
Tel. 933-4867 40-tf 347-3729

The Candlestick Restaurant



Come and Enjoy Fine Food with Excellent Service

Friday - B.B.Q. Rib Night
Sunday - Prime Rib of Beef

Book Your Christmas Party Now!
Groups of up to 50 people

Reservations 525-4191

McCormick Rd., 1/4 mile past the Golf Course, Alexandria

37-2c



UNIQUE GIFT IDEAS FROM

The Clansmen Shop

109 Pitt St., Mall
Cornwall 937-0475



LADIES' KILTS
100% Pure Wool



SWEATERS & CARDIGANS

Clan Crests, Jewellery, Coats of Arms and traditional Scottish Jewellery

Crabtree & Evelyn®
See Our Full Line of
Imported Jams, Jellies Biscuits, Chutneys, Sauces, Soaps, etc.

Records, Cassettes, Imported Giftware and much more

47-49-51c

PULSAR: THEY ONLY LOOK EXPENSIVE . . .



Pulsar® Quartz

47-1c

First in finest diamonds

fraser jewellers ltd.

13 SECOND ST. WEST 932-8714

Gifts Gifts Gifts Gifts



One-Stop Shopping In Cornwall's Largest Shopping Area

-Selection
-Price
-Quality
-Parking
-Service

DOWNTOWN CHRISTMAS SHOPPING SPREE

YOU COULD WIN

$3,500.00

In Downtown Dollars

Drawings every Monday
November 18 to December 23
$100.00 every week
2 Prizes of $500.00
drawn on December 23



You can enter by shopping at any of the participating merchants in

DOWNTOWN
Cornwall City Centre
"The Best of Places"

47-5c

Large gathering of Guides at weekend anniversary rally

by Mary Lambert

Guiding is very much alive and well as was evident at the great 75th celebration rally, held at the Cornwall Civic Centre on Saturday.

There were over 800 Guides, Brownies, Pathfinders and leaders there from Eastern Division, which covers Stormont, Dundas and Glengarry.

There were also 200 of our sister Girl Scouts, Brownies and leaders from Massena and area.

The day started with all the girls being divided into groups. Then they went off with their leaders to visit the many booths and activities which had been arranged for them.

Each district had a display booth which represented one of the World Guide Centres and showed pictures and artifacts of that country. The children were told many interesting facts too. The girls each had a passport, which was stamped with the name of the country as they visited each booth.

Hill District Commissioner Suzanne Tessier was in charge of the display showing Our Cabana in Mexico, Glen District Commissioner. Barbara Rediker was in charge of the display showing Sangam in India. Highland District Commissioner Mary Lambert was in charge of the display showing Olave House in England and St. Mary's District Commissioner Lena Daigle was in charge of the display showing Our Chalet in Switzerland.

Ontario Girl Guides are twinned with Girl Guides in Kenya and Seaway District Commissioner. Beverley Witham was in charge of the Kenya, Africa display. There was also a Pennies for Kenya corner where each girl deposited 25 cents into the trunk of a model elephant.

In co-operation with the Kenyan government, three pieces of land have been chosen for tree planting and a market garden and the girls' money will go towards this project. There were also crafts, drama, singing and games sections and booth displays by the Girl Scouts and Parks Canada.

After lunch the girls formed up for a grand march past. They circled the arena and then formed up in districts facing the saluting base.

Among the many visitors were the Da-Hon-Neh Area Commissioner Ethel Green and her deputy Joan Kennedy, Olivia Mills, area international coordinator, Marguerite Rogers, provincial international commissioner, Merle Brennan, area treasurer, Susanne Osterberg, president of Thousand Islands Girl Scout council, Richard Fort, assistant district commissioner Boy Scouts of Canada and Ronald Darveau, commissioner, Beaver section Scoutes du Canada. Roy and Greta Sayeau, two of our own leaders kindly dressed as Lord and Lady Baden-Powell. The rally ended with a giant camp-fire and sing-song.

The rally was organized by Lily Worrall, eastern division training adviser, who was ably assited by many willing helpers including, Alison Maitland, Kay Amell, Marion Weatherhead, Jean Roberts and others too many to mention.

Two months for drugs

An Alexandria man was sentenced to two months in jail Thursday in Alexandria Provincial Court after pleading guilty to possession of narcotics.

Jean-Pierre Lebrun, 26, of 34 Derby Street, was charged Aug. 9 in Alexandria. It was his second conviction for possession of narcotics in the last three months. On Aug. 22, Mr. Lebrun was fined $350 for possession of cannabis resin and LSD pills.

Police raided Mr. Lebrun's home Aug. 9 and seized 56 grams of cannabis resin.

"The aggravating feature in this sentence is that you were found in possession of narcotics while awaiting sentencing on another drug charge," Judge Reginald Levesque said.

The approximate value of the drugs seized was about $500.

Because of Mr. Lebrun's seasonal employment which ends in September, he will begin serving his jail sentence on Jan. 2, 1986.



HAPPY 40TH ANNIVERSARY
November 17, 1945
to
Duncan and Alice (Quesnel)
ROBINSON
from the children

47-1p

CWL questions tv shows

St. Finnan's Catholic Women's League held its November meeting on Wednesday, November 13 at the home of Judith Edgar. After the celebration of the mass by Monsignor McDougald, Jean Shago led members in a decade of the rosary for vocations.

Convenors' reports were informative and covered many areas of interest. Anne Lessard, education convenor, read a letter of thanks from CPTA President Jan Funnekotter. Mr. Funnekotter complimented the League for its spiritual and financial support of the parish and The Alexander School. In particular he thanked the ladies for their contribution to the school for the purchase of a new computer.

Christian Family Life Convenor, Judith Edgar, encouraged members to write letters to their MPPs and Premier Peterson, expressing their opposition to the proposed satellite abortion centres. These clinics are being suggested by politicians for areas where there is no accredited hospital or no abortion panel.

In other matters raised in the reports, members were encouraged to save old eye glasses to contribute to the Christian Blind Mission and to write to CTV, Ottawa to protest their recent change in programming. The station has included in the family viewing time, shows which contain references unsuitable for family viewing. Some of the shows mentioned were Check it Out, and Bizarre which are shown between 7 and 8 p.m.

After the meeting, members were treated to an interesting recounting by Monsignor McDougald of his recent trip to Greece, Egypt and Israel. All present enjoyed his vivid descriptions of the deep blue of the Aegean Sea, the mystery of the pyramids and the emotional impact of the Holy Land.

After Monsignor's narration, members were invited to look at pictures and souvenirs of his trip as they enjoyed the lovely lunch served by their hostess.

Plans are now underway for the annual Christmas party at Villa Fatima on December 15 and for the December meeting which will be held at the Convent of the Sisters of the Holy Cross.

Celebrate
Canada's Heritage

For professional personalized assistance with your insurance needs call

MASSON
INSURANCE BROKERS LIMITED
8 St. George St. West 525-1836

INSURANCE BROKERS ASSOCIATION ONTARIO

There's More To Insurance Than Just a Policy

40-tf

To those electors who supported me, I sincerely thank you



ROGER BRAZEAU
Councillor Lancaster Township

47-1p

at Siffari love is a family affair



That's why Siffari created an exquisite collection of Family Rings. They've been designed to let you express your deepest feelings for those special people on special occasions.
The Siffari Family Ring is the ideal gift for Mother or Grandmother who treasures the memories of children and grandchildren. She can't be with them all the time, but you can give her a beautiful ring with the birthstone of each child that will be a constant reminder.

See the complete line of Siffari, Diamond and Gemstone Rings, Pendants and Earrings, etc. in 10 and 14 kt. Gold

Order Now for Christmas Delivery
See Rae, Trudy, Claudette or Helen
FREE GIFT WRAPPING
DESROSIERS & HOPE
Jewellers and Gift Shop
49 Main St. South Alexandria 525-2339



TRADE IN
AT ASSALY'S FURNITURE
WE GUARANTEE YOU

$50

FOR YOUR OLD SOFA AND CHAIR WITH THE PURCHASE OF ANY SOFA & CHAIR IN STOCK ENDING DECEMBER 24th, 1985.



USE OUR FREE LAY-AWAY PLAN

BUY NOW!
PAY NEXT YEAR

- NO DOWN PAYMENT
- NO INTEREST UNTIL FEBRUARY 7th, 1986
- NO PAYMENTS UNTIL FEBRUARY 7th, 1986

(SUBJECT TO CREDIT APPROVAL – ENDING DECEMBER 24th, 1985

Where the action is!

assaly's
Furniture & Carpet Inc.
895 Main St. East, Hawkesbury, Ont.
(613) 632-8519

BV Bonne Valeur

FREE STORAGE
FREE DELIVERY
FINANCING ON THE SPOT
ALL MERCHANDISE GUARANTEED
LOW PRICE-QUALITY-SERVICE

Euchre winners at fourth Apple Hill card party

APPLE HILL
Aline Gormley

The fourth euchre at St. Anthony's church hall on Tuesday, November 12 was fairly well attended in spite of bad weather.

Organizers Inez Barker and Lorraine Sabourin reported they didn't even expect that many would attend. There was plenty of food and a lot of good fun for all.

Prize winners were Florence Harkin, Arlene Munro, Pat Quail, Theresa Lalonde and Claire Van Putten for the ladies.

Martin O'Brien, Winston Van Putten, Romuald Giroux, and Harry Lalonde were winners for the men.

The door prize went to Ella Van Putten and Pat Quail won the 50/50 draw.

We meet again on Nov. 26 and that's a date for the memo-pad.

* * *

Our Christmas Candlelight Tea is coming up on December 1. We will have a list of all workers ready for next Sunday. Many thanks to everyone for sharing the workload.

We anticipate many of you are busy making crafts or items for the homemakers' booth. As usual we know and expect a large contribution for the bake sale counter.

* * *

Elections have come and gone. We would like at this time to thank all former members of township council and the Village of Apple Hill who retired after their terms of office. Their service to this community will be long remembered and appreciated and we wish them well in whatever projects they attempt.

We congratulate Reeve Wilfred Vallance, Deputy-Reeve Finlay McDonell and Councillors Gerry Trottier, Joan Siwik and Don Besner for their victories as newly elected members of the Kenyon Township council.

Our congratulations also to Allen Jensen, Douglas Modler and Bernard Raymond, our newly elected trustees of this village.

We wish each and every one many successful and enriching endeavors. Unfortunately, not all candidates are elected, but hopefully the desire to serve will remain and we can only say for all concerned that the township, as well as the village, will continue to prosper.

Halloween fun at Iona

IONA NEWS

by Ron Lajoie

Halloween was a special day at Iona this year. The teachers and students came to school in original, funny and scary costumes. Each class paraded on stage. We had many parents and visitors. Mrs. LaRosa had a draw for Boo Bears.

REACHING OUT

Again this year we had a spell-a-thon at the school to assist groups in our community. We have collected well over $2,000 so far and pledges are still coming in.

Those who will benefit are:

1. Cystic Fibrosis, in memory of Diane and Steven Richer.
2. Mount Carmel, our neighbors.
3. The Melissa Howes Fund, to assist the Ronald McDonald House in Ottawa.
4. Child Haven, Foster Parent Plan (to support our foster child), Holy Childhood.
5. Pro-Life, Palliative Care.

Thank you so much to all our parents, relatives and friends for sponsoring us.

CONGRATULATIONS

Congratulations to Father Roger Desrosiers and the parishioners of Paroisse Sacré Coeur in Alexandria on the celebration of their 75th anniversary.

Here is a write-up by Jason Poulin (Grade 8) about his parish:

I think I have a terrific parish. I can understand the priest. He's a nice person. He always talks to the people after services. He listens to us and understands us.

Sacré Coeur is a beautiful church. I was baptized there and I made my first communion there. My family, relatives and friends also go there.

People there care about others . . . they collect food and toys for the poor.

BEST WISHES

Best wishes to our secretary, Rolande Laurendeau, who is recovering from surgery. We wish to welcome in Johanne Leblanc who is replacing her.

REMEMBRANCE DAY

Helena McCuaig and students Terry O'Farrell, Stuart Pollock, Eric Malo, Danielle Morin and Reinhard Lechleitner prepared this year's Remembrance Day service.

Father Gary Ostler was the guest speaker. Three members of the Lancaster Legion also attended.

SPECIAL AWARD

The staff and students of Iona Academy wish to congratulate Jeannine Seguin of Cornwall who was recently appointed to the Order of Canada.

Ms. Seguin is a trustee with the SD&G Separate School Board. The Order of Canada is Canada's highest civilian distinction. Ms. Seguin was born in Alexandria.

Card winners at Greenfield

GREENFIELD
Mary Couture

A euchre was held on November 11 in the parish hall. Ladies winners were Mary Couture, Ann McDonell and Colombe Raymond.

Gent winners were Cecil McRae, R.J. McPherson and John McMaster.

The door prize was won by Ellen McDonell.

The 50/50 draw was won by Shirley McDonell and Finlay McDonell. The next euchre will be held on Monday, November 25 at 8 p.m.

* * *

Visitors from Winnipeg with Miralda Merpaw are Gilda and Eddy Olson and John Merpaw and son. They are spending a week's vacation.

Thank You

Lochiel voters

for re-electing me as councillor. I will now start campaigning for the 1988 election by serving you well.

Jean Lucien Larocque

47-1p

THANK YOU



Many thanks to everyone who voted for me and to everyone who worked for me in the elections. As your Separate School Trustee for Lancaster Township I will do my best for our school system.

Thank you again for your confidence in me.

Bernard Besner

E.S.N.

SUPER BINGO

Precious Blood Parish
Glen Walter
Every Thursday Night
7:30 p.m.

E.S.N. provides free bus service for our bingo players from these locations:

Bus No. 1
Leaving Apple Hill 6:00 p.m.
Travelling HIghway 43
Arriving Alexandria 6:30 p.m.
along Hwy. 34
Arriving Lancaster 6:55 p.m.
along Hwy. 2
Arriving Summerstown
7:05 p.m.
Arriving Glen Walter
7:15 p.m.

Bus No. 2
Leaving Cornwall 6:10 p.m.
Arriving St. Andrews
6:20 p.m.
Arriving Martintown
6:30 p.m.
Arriving MacQuaig Corners
6:35 p.m.
Arriving Williamstown
6:45 p.m.
Arriving Summerstown
Station 6:55 p.m.
Arriving Tyotown via
Paragon Rd. 7:05 p.m.
Arriving Glen Walter
7:15 p.m.

Bus leaves immediately after bingo

For further information call 938-9423

MINIMUM PRIZES
$2,850
Licences:
City of Cornwall 447878
Charlottenburgh 452878

41-43tf

Pride K1184
2725 C.H.U.

Stands out at harvest time

Characterized by its red grain and exceptional bushel weight, K1184 has consistently proven to have the best standability in its maturity. It achieves top results under high plant populations.

1984 PERFORMANCE DATA

	% Broken stalks	% Moisture	Yield Bu/Acre @ 15.5%	$/ Acre*
Pride K1184	6.5	31.1	110.5	344.76
Pioneer 3949	12.4	27.9	109.4	346.80
Average of all varieties	10.4	29.5	96.3	303.35

Data collected from Pride test plot program.
*$/Acre based on $3.50/bu after drying costs.

Profit from our New Numbers

WILLIAM JOHNSTON, 613-528-4358
KEN McDONALD, 613-932-6483
WILFRED VALLANCE & SON, 613-527-5497

45-3c

Congratulations to the victors

MAXVILLE
Gordon Winter

Mr. and Mrs. Ross Conners, Mr. and Mrs. David Baird and Mr. and Mrs. Keith Jack joined members of the Morrisburg Horticultural Society on a horticultural tour to Western Ontario, Nov. 8-10.

CONGRATULATIONS

Congratulations to the successful candidates in the recent municipal elections.

Reeve George Currier and Councillor Verna MacGregor retained the voters' confidence and newly elected councillors Dale Munro, David Munro and Allen Douglas received votes of confidence for their first three-year terms of office.

To the defeated candidates we offer our thanks to them for offering their services to the village. Michael Cowley-Owen, a newcomer to the village, spoke very favorably of our village and indicated his interest in serving it. We extend a welcome to Mr. and Mrs. Cowley-Owen and their family.

* * *

The Royal Winter Fair in Toronto drew the usual number of patrons from the area: Holstein Day on Wednesday attracted several breeders, while horse lovers chose various days to enjoy their favorite classes.

Eric Barton of Vankleek Hill was observed judging a class of eight six-horse teams of fine Clydesdales.

* * *

On Saturday, Nov. 9, Bill Blair was married in Toronto to Colleen McCartney, with the Rev. Kerry McIntyre, formerly of Moose Creek, officiating.

In Toronto for the occasion were Mr. and Mrs. Gordon Winter, Verna MacGregor, Mr. and Mrs. Gordon Scott, Mr. and Mrs. Arnold Munro, Mr. and Mrs. Dale Munro, Mr. and Mrs. Keith MacGillivray of Kirk Hill, Mr. and Mrs. Ronald Munro and Donna Munro of Alexandria, Mr. and Mrs. Orville Wilkes of Fournier and Mr. and Mrs. Bruce Cross of Vankleek Hill.

Mr. and Mrs. Blair are residing in Toronto.

* * *

Mr. and Mrs. Jack McLean, Toronto, visited Mrs. William R. MacEwen and other friends in Maxville recently. They were on their way home from Montreal, where they attended the graduation of their youngest son, Duncan, from McGill University.

* * *

Friends in Toronto to attend the Blair-McCartney wedding were Jim MacEwen and Heather Woodington, Mr. and Mrs. Peter Blair of Moose Creek and Mr. and Mrs. Larry McDonald of Monkland.

* * *

A former resident of Maxville, Cameron Cluff, died recently in Iroquois. Sympathy is extended to his wife and family and to his sister, Christine Gardiner of Cobourg. Another sister, the late Gladys Charlton, was a local teacher several years ago.

GREY CUP DINNER

The Maxville and District Lions Club is again hosting the Grey Cup Dinner at the Curling Club on Sunday, Nov. 24, starting with the game at 1 p.m. There will be door prizes and quarterly draws, with tickets available from any Lion member.

Evelyn McColl was in Quyon, Que., for a few days. The McColls lived there while the late Rev. Ed McColl was the Anglican minister a number of years ago.

* * *

The ladies of St. Michael's and All Angels Anglican Church are holding a luncheon, bake sale and bazaar in the church hall on Saturday, Nov. 23, from 11 to 2 p.m. Everyone is welcome.

* * *

The annual meeting of the Maxville and St. Elmo branches of the Canadian Bible Society will be held Sunday, Nov. 24 at 7:30 p.m. in St. Andrew's Presbyterian Church.

THANK YOU

I would like to thank the voters of Kenyon Township and all those who worked on my behalf to ensure my successful re-election as councillor.

Gerald Trottier

47-1c

CLASSIFIEDS GET RESULTS!

DASHING THROUGH THE SNOW.



The storm will pass. And thankfully, so will you with a Kubota snowblower.

We have snowblowers that attach to most Kubota diesel tractors, and they are a cinch to operate. They clear snow from driveways, roads or parking lots. Break up and clear heavy drifts. And the large diameter chutes give you excellent control of casting distance.

So next time the forecast calls for snow, relax. It'll blow over. With a little help from Kubota.

KUBOTA®
Nothing like it on earth.™

From 10 to 85 h.p.
2 and 4-wheel drive
Front and rear snowblowers

MENARD FARM SUPPLIES LTD.
Green Valley, Ont. 525-2190

47-1c

CO-OP®

Stars of Christmas SALE

Sale ends Nov. 30, 1985.



Warm and Practical **19.99 Ea.**
Men's rugged nylon vest with 8 oz. Hollofil lining and water repellent nylon. Navy or Grey. S-XXXL. 546-721

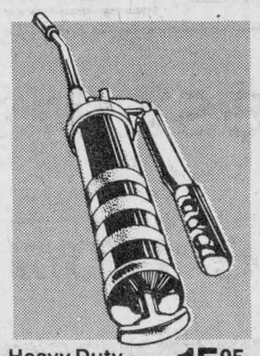

Heavy Duty Grease Gun **15.95 Ea.**
3-way multi-load gun with cast iron pump head and lever grip. 10,000 lbs. maximum pressure. 571-107

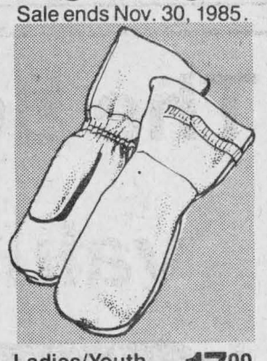

Ladies/Youth Snowmobile Mitt **17.99 Pr.**
Attractive Cream colour. Heavy fleece lining will keep fingers nice and toasty. 546-580



Hugga Bunch 18" Dolls ™ **36.88 Ea.**
Welcome to the world of Huggins with these distinctly different 18" dolls. Each comes with its own 5" baby Huglet. Realistic looking eyes and eyelashes. 502-211 and 502-212

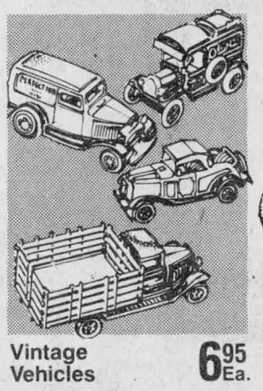

Vintage Vehicles **6.95 Ea.**
1/43 scale, 6" long. A collector series assortment of highly detailed models, buy one of each and avoid disappointment later. 502-132

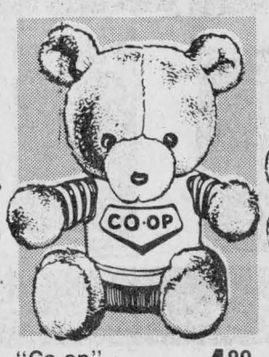

"Co-op" Teddy Bear **4.89 Ea.**
Cuddly brown plush teddy bear with green pants and green and white shirt. For all bear lovers. Makes a great stocking stuffer. 502-009



Cuddly Care Bears **19.99 Ea.**

The Farm Store... and more!

Alexandria Co-operative
363 Main Street South
(613) 525-4116

Cornwall Co-operative
3045 Pitt Street, Cornwall
(613) 933-4935

OBITUARIES

Aurele Ouimet

Aurele Ouimet of Ste. Justine de Newton died November 15 in the Montreal General Hospital. He was 56.

Mr. Ouimet was born at St. Eugene, a son of Victor Ouimet and his wife Sarah Lavergne. Surviving are two brothers and seven sisters: Lionel Ouimet and Mrs. Irene MacDonald of Glen Robertson; Raymond Ouimet and Mrs. Alida Ouimet of Alexandria; Mrs. Gilberte Bedard of Cornwall; Mrs. Marie Ange Lanthier of Vaudreuil; Georgette, Mrs. Eudore Roy of Ste. Justine; Rita, Mrs. Adelore Lalonde of St. Zotique; Jeannette, Mrs. Marcel Binette of Dalkeith.

The funeral was held Monday from the Morris Funeral Home, here, to St. Martin of Tours Church and cemetery, Glen Robertson.

The pallbearers were: Gilbert Verau, Gilles Lalonde, Claude Lanthier, Serge Ouimet, Daniel Ouimet and Lucien Binette.

John Horace Hanley

The death occurred Friday, November 15 in Glengarry Memorial Hospital of John Horace Hanley of 10 McDougall Avenue, Alexandria. He was 86.

Born in Montreal, he was a son of William Hanley and his wife, Mary Dignam. He had been employed with Imperial Tobacco and was a veteran of both world wars.

Mr. and Mrs. Hanley came here eight years ago to reside. The former Fabiola Lalonde, she survives with one son, John Hanley of Mississauga. Three grandchildren also survive.

The funeral was held Monday at 2 p.m. from the Morris Funeral Home to St. Finnan's Cathedral where Msgr. D. B. McDougald offered the mass. Burial was in the parish cemetery.

Agathe Legault

Agathe Legault, 62, died at the Macdonell Memorial Hospital in Cornwall on Monday, November 18.

Mrs. Legault, formerly of Main Street in Alexandria, was the daughter of the late George Charbonneau and Aurore Laframboise.

She was predeceased by brother Henri and is survived by husband Emile of Cornwall, sons Gilles and Richard of Cornwall, daughters Mrs. Paul Emile (Ghislaine) Lalonde of Bonville, Monique Lalonde of Alexandria, brothers Rene of Lachute, Yvon of Alfred, Louis of Wendover, Gaston of Ottawa and Andre of Ottawa, sisters Aline Giroux of Hawkesbury, Jeannine Bedard of Lachute and Therese Chatelaine of Ottawa, and five grandchildren.

Funeral arrangements were handled by the Cornwall Funeral Co-operative and cremation was at the South Branch Crematory. A mass will be held for Mrs. Legault at Sacre Coeur in Alexandria on Wed., Nov. 20 at 3 p.m.

Eva Lauzon

Mrs. Eva Lauzon of 15 Victoria St., Alexandria, died November 13 in Hotel Dieu Hospital, Cornwall. She was 73.

The former Eva Levac she was the wife of Arcade Lauzon. He survives with six sons and four daughters: Claire, Mrs. Gerald Paquette, Bernard Lauzon, Gerald, Maurice, Andre, Richard and Michel Lauzon, all of Alexandria; Pauline, Mrs. Wilfrid Deguire of Facette, Que.; Denise, Mrs. Gilles Lortie of Green Valley and Helen, Mrs. Gilbert Paquette of Iroquois.

Twenty-seven grandchildren also survive as do one sister, Mrs. Exilda Trottier, Alexandria; and four brothers, Rosario Levac of Montreal; Arcidas and Victor Levac of Alexandria; Bruno Levac of St. Catharines.

The funeral was held Friday from the Morris Funeral Home to Sacred Heart Church and cemetery.

The pallbearers were Rejean, Yvon and Alain Paquette, Claude Deguire, Gilles Deguire and Denis Lauzon.

Leroux sells business, GTL to expand

Alexandria's Glengarry Transport Limited (GTL) has purchased the Bob Leroux Furniture store and plans to convert the 6,000 square-foot building to an office.

Mr. Leroux said he officially sold his business to the trucking giant on Thursday. He got his start in the furniture business six years ago when he purchased Clement Furniture, then located at the corner of Main and Lochiel Streets.

Two years ago Mr. Leroux moved to the south end of town, to his current location at the corner of Highway 34 and Concession 1 Kenyon.

Mr. Leroux's store is located just across the road from the GTL office and he said Friday the two had managed to come to an agreement.

"GTL had wanted to expand and I was right next door," he said. "We talked about it and we came to an agreement."

Mr. Leroux said he has to be out of the store by January 1 of next year. He said he hasn't decided just what he'll do in the future, but said he had a few ideas.

"I haven't decided what I'll do," he said. "But whatever it is it won't be in town. I'm thinking of moving, maybe to Montreal, and getting into a new line of business."

Marcel Francoeur, GTL's vice-president, treasurer, said the firm hasn't yet decided which department will be moved across the road. He said the two-storey office building currently houses 150 employees and something had to be done.

"It was a case of either building or buying space somewhere," Mr. Francoeur said. "We're growing every year so I assume we'll continue to expand. When we'll expand again in Alexandria, I just don't know."

The last expansion for the office came in 1982 with the opening of a computer room and office space.

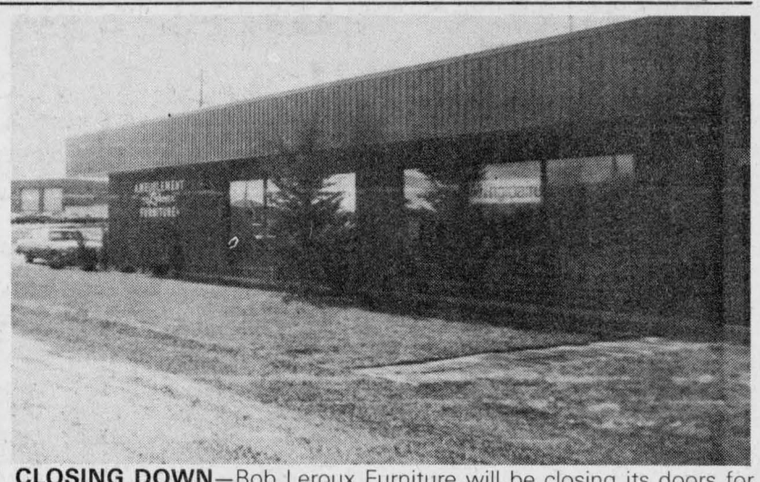

CLOSING DOWN—Bob Leroux Furniture will be closing its doors for good at the end of this year. The business has been sold to nearby Glengarry Transport Limited and the company plans to convert the furniture business into office space. Pierre Roy Florists, which has a store next to Mr. Leroux, will remain where it is.

Staff Photo—Bruce Hayes

Village opens ditch

by Joanne Stevenson

LANCASTER — The Lancaster Village Roads Department visited Richard Anderson's house on Head Street Monday morning and proceeded to open the ditch in front of his property.

Council has been discussing the issue of filled ditches obstructing drainage since early this summer. At its October 1 meeting, council passed a resolution instructing Clerk Ian MacDonald to write Mr. Anderson, telling him to install an 18 inch culvert on the village property in front of his residence or else it will be dug up and left as an open ditch. Mr. Anderson was asked to reply as soon as possible since work on his ditch would commence November 1, 1985.

However, the municipality waited until November 18 to dig out the ditch in hopes Mr. Anderson would replace his six inch culvert with the 18 inch one required to ensure adequate drainage. A municipal bylaw passed in 1975 allows the village to remove any obstruction and clear the ditch.

Two other property owners, Ron Flaro and Hugh McClements, had also been approached by council to discuss ditches they filled in front of their property. Both gentlemen appeared before council. Any problems appear to have been resolved. Mr. Anderson, who works evenings, did not appear before council.

Our Classifieds Work For You

Thank You

My sincere thanks to all who voted for me as councillor for the Town of Alexandria.

Jacques Joly
47-1c

Sincere thanks to all the residents of Lancaster Township for their support during my election campaign as councillor. I will do my best to serve you all.

Richard Vaillancourt
47-1c

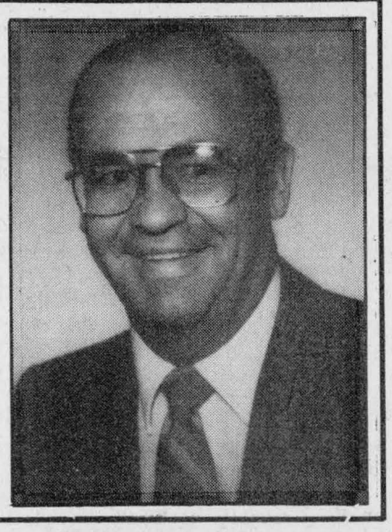

FORD TRACTOR HAS YOUR TICKET

Buy and take delivery of any new Ford tractor between July 1 and November 30, 1985 We'll help qualified buyers arrange low

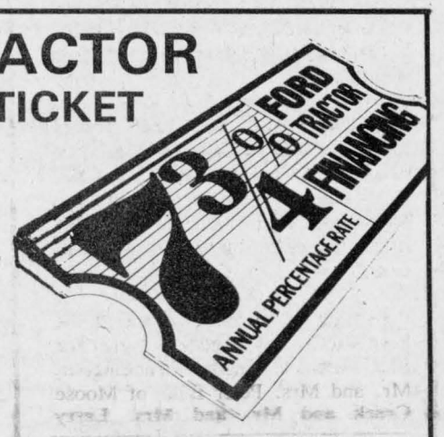

7 3/4% CONSTANT ANNUAL PERCENTAGE RATE financing for up to five years on 1000 Series*, Series 10, and TW Series tractors. Financing is through Ford Credit Canada Limited.
OR DELAY YOUR PAYMENTS UNTIL MARCH 1, 1986



We can help arrange a waiver of finance charges and deferral of payments until March 1, 1986 for qualified buyers, followed by up to five years of 10 3/4% CONSTANT ANNUAL PERCENTAGE RATE financing through Ford Credit Canada Limited.
STOP IN SOON FOR DETAILS
***Dealer participation may affect final dealer price.**

TROTTIER BROS.
Farm Equipment Ltd.
Hwy. 43 West Alexandria 525-3120

Ford Tractors Equipment
38-tf

UNICEF CARDS... they say nice things about you before you write a word!

When you want to say "Happy Birthday", "Thank You" or "Thinking of You", say it with UNICEF cards. You'll be sending greetings to a friend AND helping UNICEF's children in over 100 developing countries.

The proceeds from the sale of UNICEF products provide nutritious food, clean water, health care and education to the world's most needy children.

UNICEF all-occasion cards are available year-round from:

Unicef Canada
443 Mt. Pleasant Rd., Toronto, Ont. M4S 2L8

Or call UNICEF Canada (toll-free) 1-800-268-6364
(In B.C., 112-800-268-6364)

VIANDES ST. ISIDORE MEATS
St. Isidore, Ont. 524-2589

Specials effective until Saturday, November 30

LEAN GROUND BEEF	1.65 lb. / 3.64 kg.	CROSS RIB ROAST	1.75 lb. / 3.86 kg.
PORK CHOPS	1.98 lb. / 4.37 kg.	BLADE ROAST	1.69 kg. / 3.73 kg.

PORK

Lean GROUND PORK	1.58 lb.	3.48 kg.
Pork SHOULDER ROAST	1.39 lb.	3.06 kg.
Fresh HAM ROAST	1.65 lb.	3.64 kg.
GREEN BACON	1.49 lb.	3.28 kg.
SIDE PORK	1.05 lb.	2.31 kg.
BREAKFAST BACON	11 lb. Box	18.00

BEEF
Canada Grade A1, Red Brand

BONELESS STEW	2.29 lb.	5.05 kg.
ROUND STEAK	2.75 lb.	6.06 kg.
MINUTE STEAK	3.19 lb.	7.03 kg.
SIRLOIN STEAK	3.09 lb.	6.81 kg.
T-BONE STEAK	4.09 lb.	9.02 kg.
RIB STEAK	3.05 lb.	6.72 kg.

Pork and Beef also sold in halves, quarters, etc.
All meat we sell is fresh
(never been frozen)
We also sell Chicken and cold cuts

The best instant camera value under the Sun



Polaroid Sun 600 LMS.

Today's best instant camera value.

- Light Management System with infrared sensor.
- Built-in electronic flash fires each time.
- Preset lens never needs focusing.
- Never buy flashbars, never buy batteries.
- Uses 600 High Speed film.

Reg. Price $54.95

SALE PRICE **49.95**
(Includes a $24.45 Value)

KIS 1-HOUR PHOTO™

PROPHOTO LAB
11B Main St., Alexandria, Ont.
K0C 1A0
525-4952

Election results

Township of Lancaster

*Elected

Councillors	Poll #1	Poll #2	Poll #3	Poll #4	Poll #5	Poll #6	Poll #7	Poll #8	Adv. Poll	Total
Roger Brazeau*	31	114	52	25	63	79	51	52	29	496
Rolland Dubeau	17	36	39	12	6	42	5	12	2	171
Gilles Glaude	19	36	15	62	52	110	12	7	17	330
Donald Johnston	24	58	12	4	23	12	11	3	11	158
Roch Major*	35	60	15	81	56	121	29	11	26	434
Stephen Preston	67	99	23	27	66	33	51	7	32	405
Ken Rock	66	42	7	9	14	21	8	10	8	185
Olaf Rumke	26	21	11	8	3	15	5	5	8	102
Jonathan Smith	62	133	13	9	5	22	6	4	18	272
Richard Vaillancourt*	47	69	10	66	56	141	45	14	46	494
Dukke Van Der Werf	22	39	20	13	24	47	20	29	6	220
Sep. School Trustee										
Bernard Besner*	35	81	22	77	74	156	51	39	39	574
Ronald St. Denis	26	22	21	28	19	55	15	11	8	205

Poll #1, S. Lanc. Presb.; Poll #2, Bainsville, G. Thompson; Poll #3, Lancaster Township Public School; Poll #4 and #5, Lancaster Township Hall; Poll #6, Raymond Legault residence, Green Valley; Poll #7, Glen Nevis rectory; Poll #8, Concession 9, Blanche Brazeau residence.

Township of Kenyon

*Elected

Candidate	Poll #1	Poll #2	Poll #3	Poll #4	Poll #5	Poll #6	Poll #7	Poll #8	Adv. Adv.	Total
Reeve										
Walter Blaney	51	25	89	66	25	70	51	16	28	421
Norman MacLeod	85	31	62	68	24	18	96	20	33	437
Wilfred Vallance*	161	29	57	55	30	58	42	20	25	477
Deputy-Reeve										
Adair McBain	55	16	55	33	11	21	45	7	12	255
Finlay McDonell*	248	68	143	155	66	125	141	48	71	1,065
Councillors										
Donald Besner*	144	20	53	49	28	76	54	14	33	471
John MacDonald	72	21	43	52	23	21	39	17	29	317
Jeannine Page	23	11	18	12	15	7	7	1	8	102
Denis Ranger	53	37	51	42	20	71	112	34	20	440
Joan Siwik*	141	41	98	117	25	96	73	20	43	654
Edward Treagus	75	28	34	93	16	13	42	15	24	340
Gerald Trottier*	164	57	176	83	69	82	86	29	46	792
Village Trustees										
Allan Jensen*										83
Michel Lacelle*										57
Douglas Modler*										64
Rejean Quenneville										28
Bernard Raymond*										63
Pub. School Trustees										
Fraser Campbell*	126	30	55	84	11	93	139	48	40	626
Lusia Jaciewicz	19	4	15	21	3	16	26	4	10	118

Poll #1, Apple Hill Legion; Poll #2, Con. 1; Poll #3, Bonnie Glen; Poll #4, Greenfield Parish Hall; Poll #5, Con. 6; Poll #6, St. Elmo Church Hall; Poll #7, Dunvegan WI Hall; Poll #8, Con. 8.

Cracks down on impaireds

Impaired drivers in Glengarry can expect harsher sentences in provincial court from now on.

Judge Reginald Levesque told the court Thursday that judges across the province have been told to clamp down on drunk drivers.

A recent decision by the Ontario Supreme Court held the courts weren't severe enough in sentencing impaired drivers.

Three men received almost $2,000 in fines after they pleaded guilty to unrelated charges of impaired driving.

Jean Leroux, 29, of Alexandria, was charged Nov. 1 in Alexandria. The accused received a $500 fine.

Court was told Mr. Leroux was seen by a police officer swerving from lane to lane on Main Street in Alexandria.

The officer followed and Mr. Leroux then stopped along the street and while trying to park the vehicle, drove up on the sidewalk.

Mr. Leroux was taken to Lancaster OPP for a breathalyzer test and had readings of 190 mgs. in 100 mls. of blood.

The accused was given two months to pay and had his license suspended for three months.

A 36-year-old Montreal man was charged Aug. 16 in Lancaster Township.

Anton Jaschek was fined $600. Court was told Mr. Jaschek was seen by an OPP officer driving southbound on Hwy. 34 at a high rate of speed.

The officer followed the accused, who on a couple of occasions crossed over the centre line and drove on to the shoulder of the road.

Mr. Jaschek was taken to Lancaster OPP for a breathalyzer test and had readings of 150 and 140 mgs. of alcohol in 100 mls. of blood.

He was given four months to pay and had his license suspended for three months.

A 19-year-old Lancaster man was fined $750 and had his license suspended for six months.

Daniel DeWolfe was charged Nov. 8 in Charlottenburgh Township.

Court was told Mr. DeWolfe was eastbound on Hwy. 2 and failed to negotiate a curve near the Lancaster Inn. The accused went off the road and hit a stump.

He was taken to Lancaster OPP for a breathalyzer test and had readings of 210 and 190 mgs.

PRIEST'S MILL
RESTAURANT
&
PUB

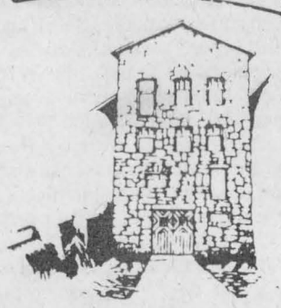

Join us for the best in
Italian Cuisine
Wednesday Nights Featuring
All You Can Eat
Baked Spaghetti
or
Specialty of the Night
Only 5.95
(Glass of House Wine and Slice of Garlic Bread Included)
Served in Gristmill Pub and Settlers Cabin after 5 p.m.

Note: We are now taking reservations for Christmas and New Year's Eve.

Mill Square & Main
(613) 525-4131

THANK YOU

From the bottom of my heart

— J.P.

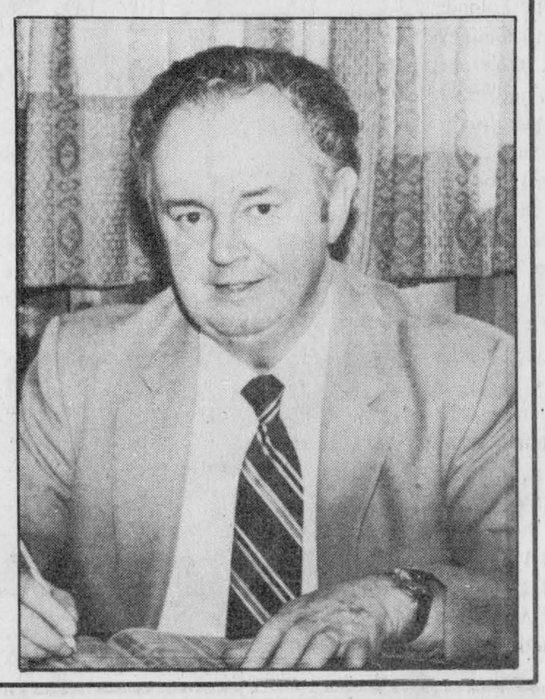

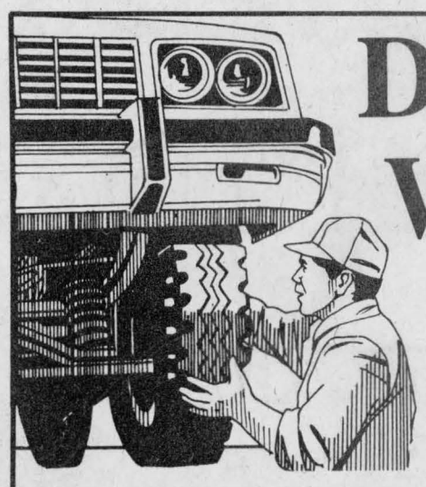

DON'T WAIT

For The First Snowstorm
Install Your Winter Tires TODAY!

PRE-WINTER INSTALLATION SPECIAL

Install your snow tires, balance wheels and check brakes
For Only 11.99

FREE Installation of Snow Tires with every Wheel Balancing

EXAMPLE OF OUR LOW TIRE PRICES
MUD and SNOW TIRE
P197/75R-14
Installed, Only 72.95

Your Safety Is First With Us!
Call Bill Curran today for appointment

GLENGARRY
FORD - MERCURY
MAXVILLE - ONT.
(At the former MacEwen Ford location)
Where YOU, The Customer, are always No. 1

Built Ford Tough

527-2007 527-2009 528-4518

FREE!
Catalogue of 115 helpful housing booklets

Send now for this useful listing of more than 100 publications offered by CMHC. They cover mortgages, renovations, house selection, burglar proofing your home — and much more! For your free catalogue, simply mail the coupon.

42311C

CMHC Publications Catalogue
P.O. Box 9975, Ottawa, Ont. K1G 3H7

Name
Address
City
Prov.
Eng. ☐ Fr. ☐
Post Code

Canada Mortgage and Housing Corporation
Société canadienne d'hypothèques et de logement

BUY DIRECT FROM THE FACTORY
...WHY PAY MORE!
PRE-CHRISTMAS SPECIALS
Hours: Thurs. 10 a.m., to 9 p.m.; Fri. 10 to 9; Sat. 9 - 4

10 ONLY 48'' Solid Pine COFFEE TABLES $79

3 ONLY BIRCH BOOKCASES 36'' x 48'' $159

Colonial SOFA and SWIVEL ROCKER 100% nylon covered, solid hardwood frame, no-sag springs, Reg. $1,400.00 $749

Oak 48'' BUFFET and HUTCH $789

2 ONLY Solid Pine 72'' BUFFET and HUTCH $950

5 Piece Solid Birch DINETTE SETS $349

CORNER CABINETS Birch $349

Birch 48'' BUFFET and HUTCH $599

Solid Pine 48'' BUFFET and HUTCH $489

1 ONLY 7 Piece Modern Birch DINING ROOM SET table 60'' when open x 40'', 4 upholstered chairs 48'' buffet and Hutch, Walnut colour finish $899

4 ONLY 36'' Birch BUTCHER BLOCKS Servers 99.95

SPECIAL ON LARGE ROCKERS $149-$199

1 ONLY Solid Pine DESK $269

LARGE SELECTION
Glider Rockers
Oak or Birch;
Oak Bedroom Sets
7 piece
Birch Bedroom Sets
Bunk bed sets 39''
Oak coffee & end tables
Birch Coffee & End Tables
Oak Dinette Sets
Birch and Maple
Dinette Sets

Oak Entertainment WALL UNITS NOW AVAILABLE

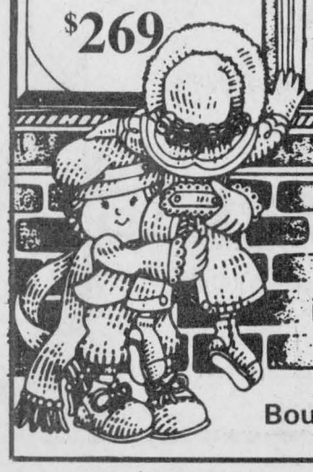

UPPER VILLAGE FURNITURE MFG

Boundary Rd. Cornwall 933-1090 or 933-0534
47-1c

Municipal election results, poll by poll

Village of Lancaster

Candidate	Poll #1	Poll #2	Poll #3	Adv.	Total
Councillors					Elected*
Janette Abbey*	84	66	16	2	168
Richard Anderson	48	27	11	0	86
Jennifer Charbonneau*	96	95	14	4	209
Ron Davis	53	46	13	4	116
Denise McClements*	71	46	3	2	122
Ron Sinnott*	90	93	7	4	194

Poll #1, South of tracks; Poll #2, North of tracks; Poll #3, Chateau Gardens Nursing Home.

Village of Maxville

	Poll #1	Poll #2	Poll #3	Adv.	Total
Reeve					Elected*
George Currier*	111	153	33	24	341
Bill Wright	81	78	28	13	200
Councillors					
Larry Baker	37	47	15	6	105
Ubald Cardinal	15	51	8	2	76
Michael Cowley-Owen	23	41	4	1	69
Allan Douglas*	123	143	25	31	322
Verna MacGregor*	148	126	57	33	364
Dale Munro*	174	186	55	34	449
Dave Munro*	148	174	42	34	398
Michael Villeneuve	52	58	38	6	154
Pub. School Board					
Fraser Campbell*	133	135	45	32	345
Lusia Jasiewicz	29	33	1	2	65

Poll #1, South; Poll #2, North; Poll #3, Maxville Manor.

Roxborough

Candidate	Poll #1	Poll #2	Poll #3	Adv.	Total
Reeve					Elected*
George Crites	96	50	398	16	560
John McIntyre*	219	301	257	24	801
Edmund Saucier	6	9	23	0	38
Councillors					
Ray Alguire*	205	296	225	21	747
John Brabec	168	103	211	6	488
Erwin Loewen	150	165	120	14	449
Gilles Sabourin*	72	124	483	19	698
Laurent Souligny*	102	80	470	21	673
Pub. School Trustee					
Fraser Campbell*	148	237	188	23	1,567
Lusia Jasiewicz	61	66	71	2	383

Poll #1, Monkland; Poll #2, Avonmore; Poll #3, Moose Creek.

Town of Alexandria

*Elected

CANDIDATE	Adv. Poll	Poll #1	Poll #2	Poll #3	Nurs. Home	Total Votes
Mayor						
Bruno Massie	131	305	108	132	12	688
J. P. Touchette*	143	466	273	358	39	1,279
Reeve						
John Cormier*	146	474	255	327	19	1,221
Bruno Lalonde	116	287	110	149	26	688
Town Council						
Jim Baker*	121	284	184	272	19	880
Georgette Etherington	61	208	80	88	5	442
Jacques Joly*	123	469	194	233	21	1,040
Norman Laperle	51	165	74	120	8	418
Jean Larocque*	103	336	155	226	21	841
Archie McDougall*	103	293	182	258	21	857
Remi Prud'Homme	90	303	106	131	18	648
Fern Seguin*	133	394	195	222	24	968
Larry Yaguchi*	98	345	155	240	9	847
P.U.C.						
Aurele Chenier*	123	423	153	217	28	944
Gerry Deguire*	145	373	163	198	14	893
Donat Deschamps	89	341	113	160	9	712
Arthur Maclaren	86	211	182	223	21	723
Claude Ouellette*	100	377	181	218	19	895
Raymond Theoret*	124	411	161	232	24	952

Poll 1—Sacre Coeur Church Hall, from Derby St. South
Poll 2—Alexander Hall, from Derby St. North to Kenyon St.
Poll 3—Legion Hall, from Kenyon St. North
Exactly 2,000 voters cast ballots, for a 74 per cent voter turnout.

Township of Charlottenburgh

Candidate	Poll #1	Poll #2	Poll #3	Poll #4	Poll #5	Poll #6	Poll #7	Poll #8	Poll #9	Poll #10	Poll #11	Poll #13	Adv.	Total
Reeve														Elected*
Major*	101	216	97	152	146	123	172	61	116	295	185	88	68	1,818
Currier	67	96	88	72	90	62	137	38	92	122	106	79	52	1,101
Deputy-Reeve														
Kannon	53	145	81	107	134	103	153	22	105	185	111	91	67	1,356
Roth*	116	164	99	110	90	82	155	78	116	216	166	76	54	1,522
Councillors														
Lorne Barclay	35	59	37	42	35	28	101	48	80	95	54	32	34	680
Larry Gordon*	49	216	78	90	39	72	126	48	64	90	84	93	70	1,119
Claus Mallast	19	10	16	5	4	1	2	6	41	7	6	0	4	121
Claude Maloney	68	65	91	77	80	52	67	30	69	154	112	22	24	917
Cy Page	62	91	38	65	60	109	65	20	56	107	85	43	23	824
Edgar Prevost	22	25	29	80	146	34	27	4	17	237	96	55	22	794
Carol Ann Ross*	79	155	72	92	69	77	220	51	89	127	126	73	51	1,283
Paul Rozon*	90	154	75	88	57	68	95	17	84	92	89	64	50	1,023
S/S Secondary														
Beaupré	45	30	53	32	28	13	38	4	84	74	44	33	8	616
Eamer*	38	76	44	82	69	39	52	21	78	142	53	56	30	855
Leduc*	22	21	33	30	101	25	33	10	55	128	83	42	18	641

Cornwall Electric rate increase, yes—1,348*; no—148.

Poll #1, St. Raphael's; Poll #2, Williamstown; Poll #3, Williamstown; Poll #4, Summerstown Station; Poll #5, Tyotown; Poll #6, Cashion's Glen; Poll #7, Martintown; Poll #8, Munroe's Mills; Poll #9, Glen Roy; Poll #10, Glen Walter; Poll #11, Summerstown; Poll #13, Glendale Subdivision.

Township of Lochiel

*Elected

CANDIDATE	Poll #1	Poll #2	Poll #3	Poll #4	Poll #5	Poll #6	Poll #7	Poll #8	Poll #9	Poll #10	Adv. Poll	Total Vote
Township Council												
George Fulton*	6	58	59	120	29	51	56	54	29	59	26	547
Michael Gillisie	6	34	23	13	0	14	14	34	43	48	9	238
Jean Lucien Larocque*	34	139	46	63	23	33	17	37	49	149	30	620
Dan McIntee	4	60	17	43	15	20	26	39	26	43	15	308
Maurice Montpetit*	40	174	55	42	15	15	6	26	49	150	32	604
Sep. School Board												
André Brunet*	21	92	9	32	7	7	2	15	19	79	12	295
William Hagen	20	69	16	17	0	7	1	14	14	18	5	181
Jacques Levert	3	29	4	11	3	0	0	15	42	80	14	201

Poll 1—Gore, 2—Glen Robertson, 3—Glen Sandfield, 4—Dalkeith, 5—Breadalbane, 6—Lochinvar, 7—Kirk Hill, 8—Lochiel, 9—McCormick Rd., 10—Glen Robertson Rd.

Man hospitalized after crash

A single-vehicle accident early Monday morning sent a Lancaster man to hospital with head injuries.

Lancaster OPP report that Vance MacLachlan, 28, had been driving a 1985 Chevrolet west on Old Highway 2, west of the Bainsville Road, when the vehicle struck the south shoulder, crossed the road, entered the ditch and flipped over, coming to rest on its roof.

Mr. MacLachlan was taken to Cornwall General Hospital suffering from head injuries. On Tuesday morning a hospital spokesman said Mr. MacLachlan was still under observation.

Damage to the car is estimated at $9,000. Cst. Randy Millar investigated.

COME MEET A NEAT LITTLE NUMBER:

$4,998

1985 SIGNET

3 year/80,000 km. warranty and 5 year anti-rust perforation warranty included



Signet by Lada

See the New NIVA 4 x 4 with 5-speed From $8,298

MARTINTOWN Imported Automobiles

(Don Ross – Char-Lan Services)
Mon. to Fri. 8 a.m. to 8 p.m.
Saturdays 9 a.m. to 2 p.m.
1 mile East of Martintown

528-4369 or 528-4589



PEM-AIR

DAILY FLIGHTS

To and From TORONTO

$99 (one way fare)

TWO ROUND TRIPS DAILY

Morning		Evening	
Depart Cornwall	7:00 a.m.	Depart Cornwall	4:30 p.m.
Arrive Toronto	8:30 a.m.	Arrive Toronto	6:00 p.m.
Depart Toronto	8:55 a.m.	Depart Toronto	6:25 p.m.
Arrive Cornwall	10:25 a.m.	Arrive Cornwall	7:55 p.m.

NOW WE HAVE SUNDAY FLIGHTS

Depart Cornwall... 4:30 p.m ..... Arrive Toronto... 6:00 p.m.
Depart Toronto... 6:25 p.m. .... Arrive Cornwall ... 7:55 p.m.

SPECIAL WEEKEND FARE $139 return

Some conditions do apply

For information call Cornwall Airport – 931-2988
Or Toll Free 1 (800) 267-3131, or contact your local travel agent

Support Your Community Air Service

44-tf

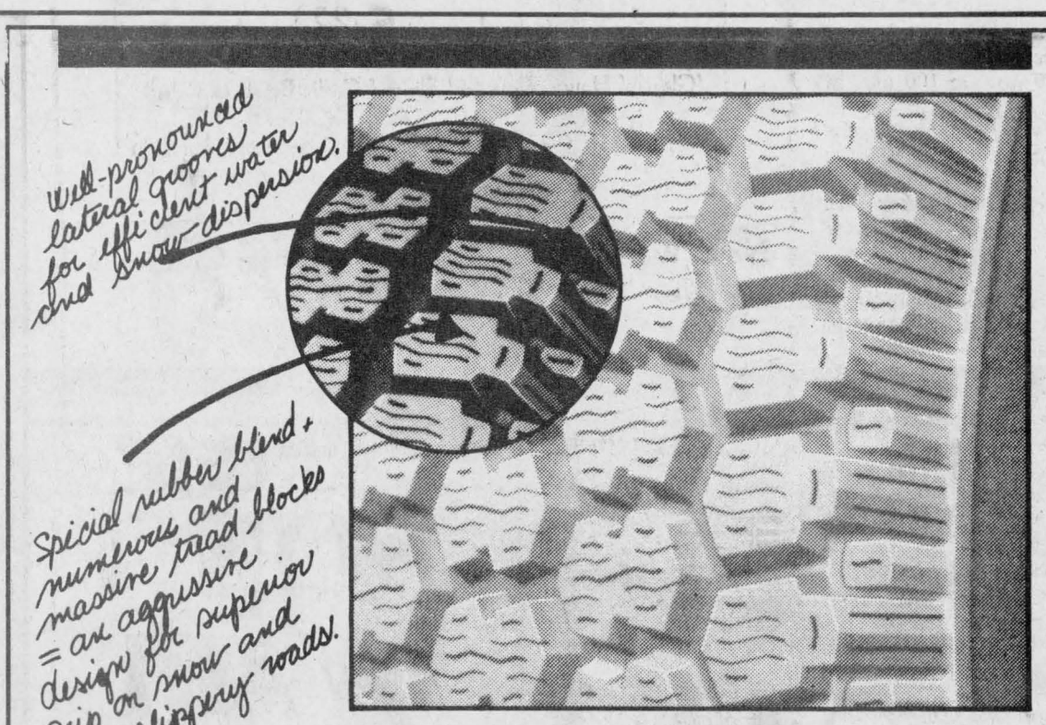

Michelin XM-S1

For winter's worst, Michelin's best



Driving in winter is no longer the pressure cooker it once was, thanks to THE winter tire: the XM-S1. Because so much is riding on your tires, especially from mid-December to mid-April, you want to be sure your tires will bite their way through anything winter can hurl under them . . . under you. And 'bite' is what the XM-S1 does best, even in the worst winter driving conditions . . . and without studs. Don't hesitate. For winter's worst, choose Michelin's best.

P155/80R13 - BLK
Includes installation, balancing, and new valves. . . . . $78.60 each

GUINDON TIRE SERVICE

1300 PITT STREET CORNWALL, ONT. 933-6761
MAIN STREET APPLE HILL, ONT. 527-2844

WATTS LINE (TOLL FREE) 1-800-267-7191

47-1c

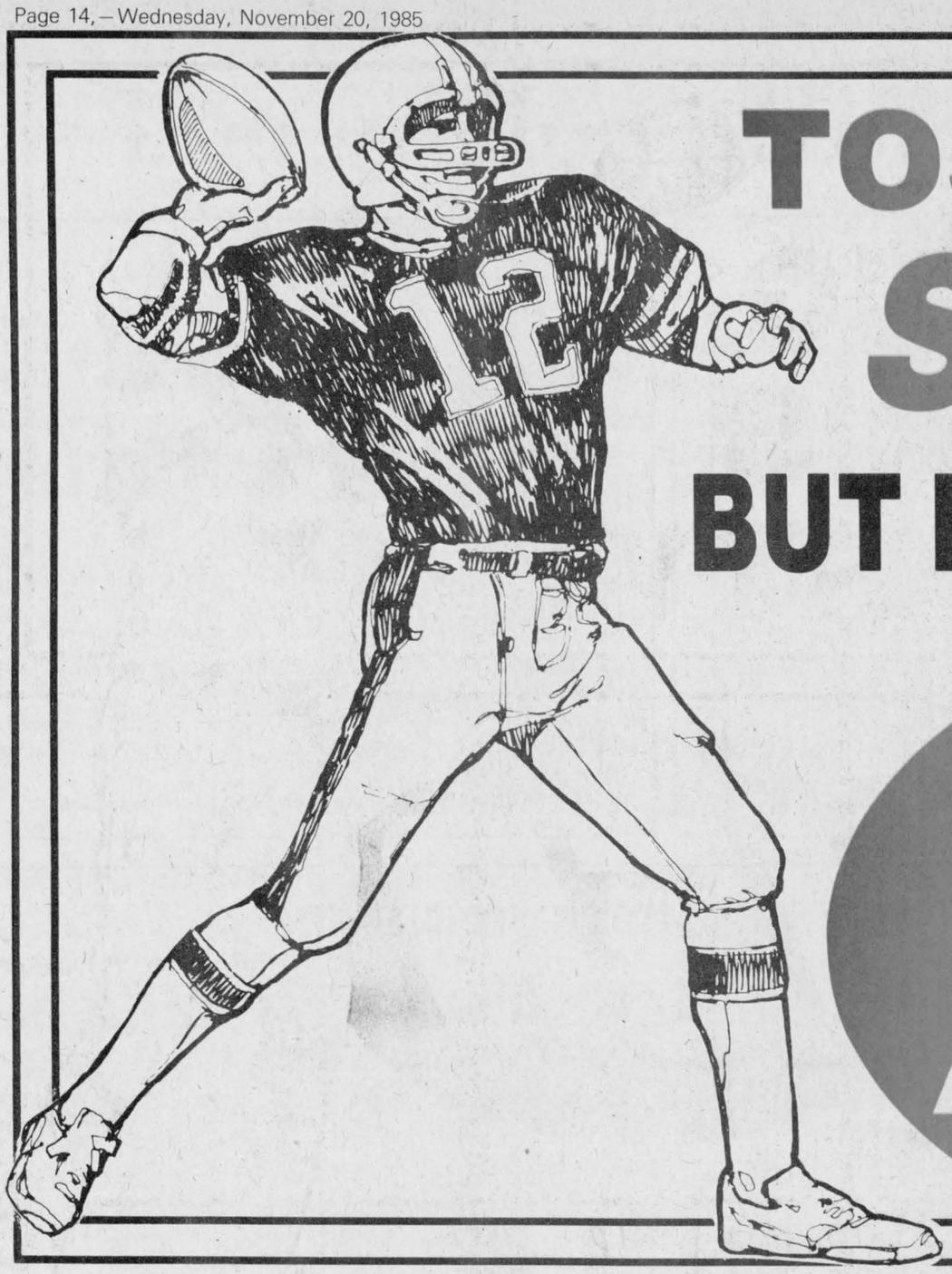

TOSS A GREAT SALAD . . .

BUT LET US HELP YOU.

IGA

ICEBERG LETTUCE
PRODUCT OF U.S.A.
CANADA NO. 1
.99

BROCCOLI
PRODUCT OF U.S.A.
OR CANADA
.99 ea.

SALAD DRESSING
THOUSAND ISLAND, FRENCH,
CUCUMBER, KRAFT, 500 mL BTL.
1.99

SALAD SHRIMP
FROZEN
SAU SEA, 142 g
2.19

GREEN PEPPERS
PRODUCT OF U.S.A.
ONTARIO NO. 1
3.29 /kg
1.49 /lb

CELERY STALKS
PRODUCT OF U.S.A.
CANADA NO. 1
1.29

ALBACORE TUNA
FLAKED, WHITE
CLOVER LEAF, 184 g TIN
1.99

MACARONI
READY CUT
CATELLI
1 kg PKG.
.89

TOMATOES
PRODUCT OF U.S.A.
CANADA NO. 1
SIZE 6 x 6
2.18 /kg
.99 lb

GREEN ONIONS
PRODUCT
OF U.S.A.
3/.99

COOKED HAM
MAPLE LEAF
454 g TIN
3.69

CROUTONS
SEASONED, ONION-GARLIC
OR CEASAR SALAD
BROWNSBERRY, 170 g
1.39

SPINACH
PRODUCT OF CANADA
10 OZ. PKG.
.99

RADISHES
PRODUCT
OF U.S.A.
1 lb BAG
.99

GRUYERE CHEESE
VARIETY
KRAFT, 227 g PKG.
1.79

BACON BITS
CLUB HOUSE
105 g
1.89

MIRACLE WHIP
KRAFT
1 L JAR
1.99

CHEESE BAR
CHEDDAR OLD WHITE OR
COLOURED, SCHNEIDERS, 340 g PKG.
2.99

SMOKED OYSTERS
CLOVER LEAF
104 g TIN
1.39

SOCKEYE SALMON
OCEAN
213 g TIN
1.99

PRICES EFFECTIVE FROM WEDNESDAY, NOVEMBER 20 UNTIL CLOSING SATURDAY, NOVEMBER 23, 1985.
WE RESERVE THE RIGHT TO LIMIT QUANTITIES.

SHOP IGA AND SCORE BIG AT THIS YEAR'S GREY CUP PARTY

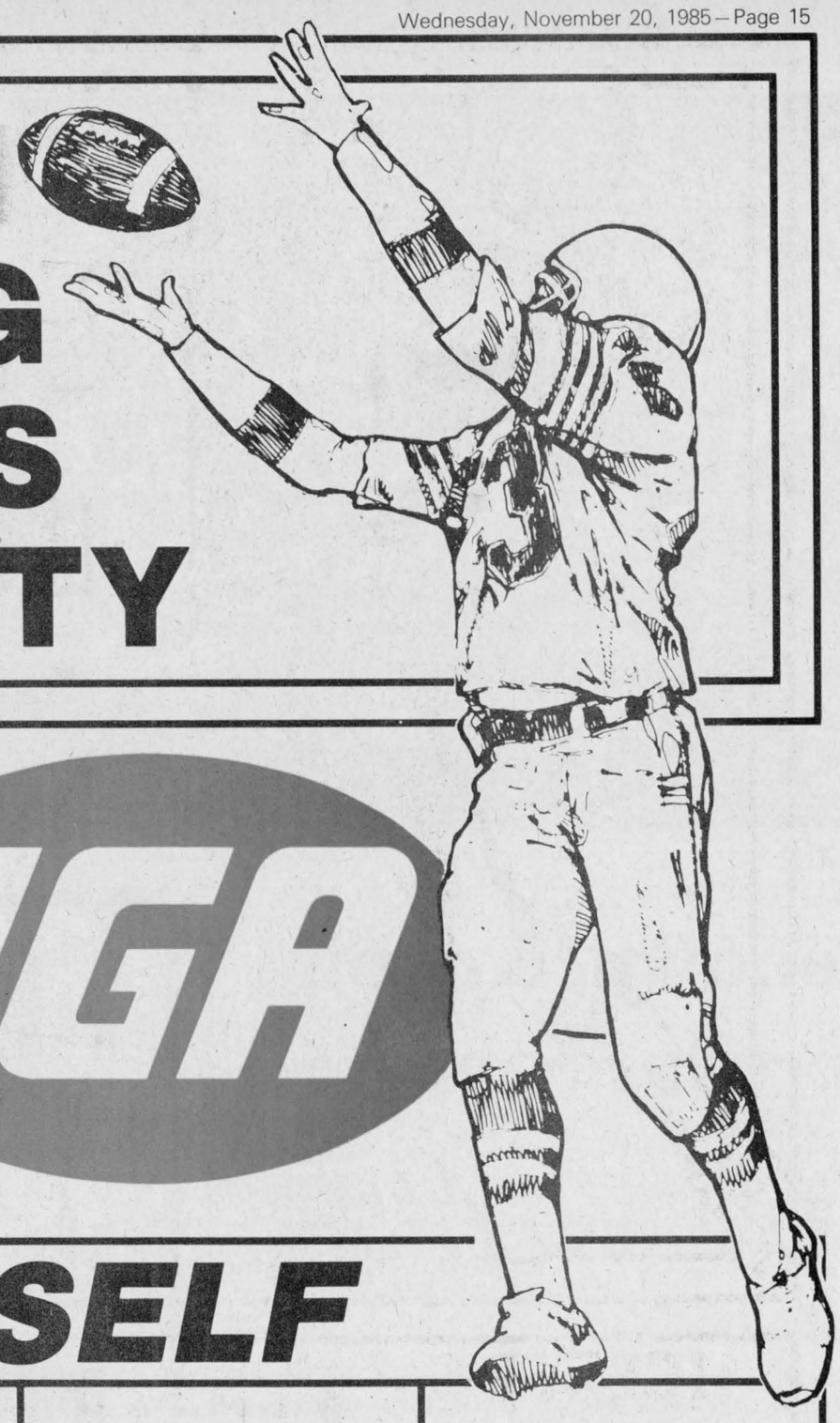

FOR EXTRA YARDAGE GET YOUR PARTY TRAYS FROM IGA

CHECK AT YOUR LOCAL IGA FOR SELECTION

IGA

OR DO IT YOURSELF

COLE SLAW, MACARONI OR POTATO SALAD SHOPSY 500 g **1.19**	**NUGGETS OR FILLETS** SCHNEIDERS, FILLETS, 300 g OR NUGGETS, 350 g **3.59**	**SAUSAGE ROLLS** SCHNEIDERS 325 g **2.15**	**KOLBASSA** BRANDT **8.80** /kg **3.99** /lb	**EMMENTHAL CHEESE** STORE CUT **8.80** /kg **3.99** /lb
FOOTBALL SALAMI SHOPSY 1 kg **4.99**	**QUICHE OR SHRIMP** HORS D'OEUVRES SCHNEIDERS, 200 g **1.49**	**MEAT BRISKET** SMOKED STORE SLICED **11.00** /kg **4.99** /lb	**BLACK FOREST HAM** TOUR EIFFEL **8.80** /kg **3.99** /lb	**PIZZA** ALL DRESSED STORE MADE 12" **4.29**

EVERYDAY EVERYWEEK WAREHOUSE PRICES

TOMATO JUICE FANCY AYLMER, 1.36 L TIN **.99**	**PICKLES** SWEET MIXED, YUM YUM SWEET WAFER OR BABY DILL BICK'S, 1 L JAR **2.19**	**SOFT DRINKS** REGULAR OR DIET PEPSI – PEPSI-FREE – 7-UP – ORANGE CRUSH – HIRES ROOT BEER – REGULAR OR SUGAR FREE CANADA DRY GINGER ALE – REGULAR OR LIGHT PURE SPRING GINGER ALE CASE OF 24 x 280 mL CANS **5.99** (PLUS 1.20 DEPOSIT FOR QUEBEC STORES) 750 mL BTLS. AVAILABLE AT .59 PLUS .30 BTL. DEPOSIT (PRICE ON SOFT DRINKS EFFECTIVE UNTIL TUESDAY, DECEMBER 31, 1985)	**CREAM CHEESE** PLAIN PHILADELPHIA, 250 g PKG. **1.39**	**PARTY GLASSES** PLASTIC, 10 OZ. DIXIE, PKG. OF 20 **1.59**
POTATO CHIPS REGULAR OR CRINKLE GENERIC, 200 g BAG **.79**	**COMBINATION OLIVES** GATTUSO 500 mL JAR **1.99**		**GROUND COFFEE** REGULAR, AUTOMATIC DRIP OR FILTER DRIP, IGA, 369 g PKG. **2.39**	**PLASTIC CUTLERY** FIESTA PKG. OF 24 **.69**
SALTED PEANUTS GENERIC 325 g TIN **.99**	**SCONE ROLLS** DAVIDSON PKG. OF 12 **.89**	**CRACKERS** 10 ASSORTED VARIETIES CHRISTIE 250 g PKG. **1.59**	**SNACKS** ASSORTED VARIETIES GENERAL MILLS 140 g PKG. **1.59**	**LUNCHEON PLATES** 8.75 CHINET, PKG. OF 20 **1.69**	**PAPER SERVIETTES** WHITE OR ASSORTED COLOURS WHITE SWAN, PKG. OF 60 **.89**

PRICES EFFECTIVE FROM WEDNESDAY, NOVEMBER 20 UNTIL CLOSING SATURDAY, NOVEMBER 23, 1985.
WE RESERVE THE RIGHT TO LIMIT QUANTITIES.



St. Michael's Choir Coming To Cathedral

RRCA considers computer

MARTINTOWN — The Raisin Region Conservation Authority (RRCA) is considering a plan to computerize more of its day to day work.

At the authority's monthly meeting on Thursday, board members will be asked to approve a plan to spend $15,000 on computer hardware and softwarre that would be used for everything from accounting to a variety of technical uses.

In a summary report prepared for the meeting, RRCA General Manager Jay Currier notes that over the years, 68 Ministry of Natural Resources and conservation authority offices have installed computers, 13 in the eastern region

"I am of the opinion that the acquistion of computer hardware and software would significantly benefit the conduct of authority business," Mr. Currier states.

Pointing out the computer would merely be a tool, used to increase productivity and provide better information on which to base decisions, Mr. Currier points out, "The computer in itself will not eliminate the requirement for existing personnel, nor will it result in direct major cost savings for the authority's current programs."

Although the ministry has clamped a freeze on granting requests for computers for 1986, Mr. Currier states it seems to be willing to permit the RRCA to re-allocate funding within the authority's existing 1985 budget to pay for the system.

In his brief, Mr. Currier said it appears if the authority doesn't take advantage of this offer now, "we may not be in a position to proceed with this undertaking for a considerable period of time."

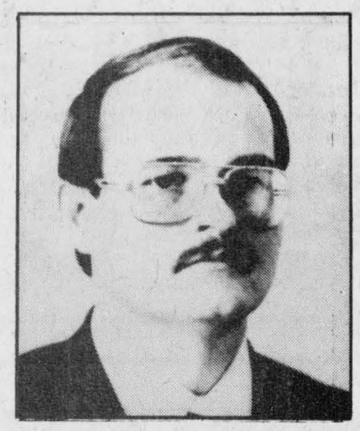

THANK YOU

To everyone who supported me in the recent elections

JONATHAN SMITH

47-1p

Renowned choir here for concert

The internationally renowned St. Michael Choir School from Toronto will be in Alexandria, Saturday night, December 7, to present a concert in St. Finnan's Cathedral. Prior to the 8:20 p.m. concert the noted choir will sing at the regular 7:30 mass.

The 140-voice choir will be in Cornwall Friday night for a concert in St. Columban's Church. After performing here on Saturday night, the choir will sing at the 11 o'clock mass in St. Columban's Sunday morning.

Founded in 1937, the St. Michael Choir School began with 18 boys and now has 400, beginning with Grade 3 to the last year of high school. The school is situated in downtown Toronto adjacent to St. Michael's Cathedral.

Since 1971, the choir school has performed in Belgium, England, Germany, Ireland, Scotland, Wales, Switzerland and Rome, as well as throughout Canada and the United States.

All area music lovers are welcome to attend the concert.

MUSIC FOR CHRISTMAS



YAMAHA PortaSound™

A compact, portable keyboard for hours of Musical Enjoyment From $99

See Our Full Range Of Instruments Ideal for Beginner or Professional

At Cornwall's No. 1 Music Store

MELODY MUSIC CENTRE

104 Pitt St. Promenade Since 1963 933-0205

47-1c

Candidates for the 1986

Alexandria Carnival Queen

All young women, ages 16 to 21, interested in running as a candidate may contact:

Jacques Cholette

Day: 525-2784, 525-4872

on or before Thursday, November 28

CARNIVAL BEGINS

Saturday, February 1st

CROWNING OF QUEEN

February 4th, 1986

47-1c

IT'S HERE NOW! YOUR VCR

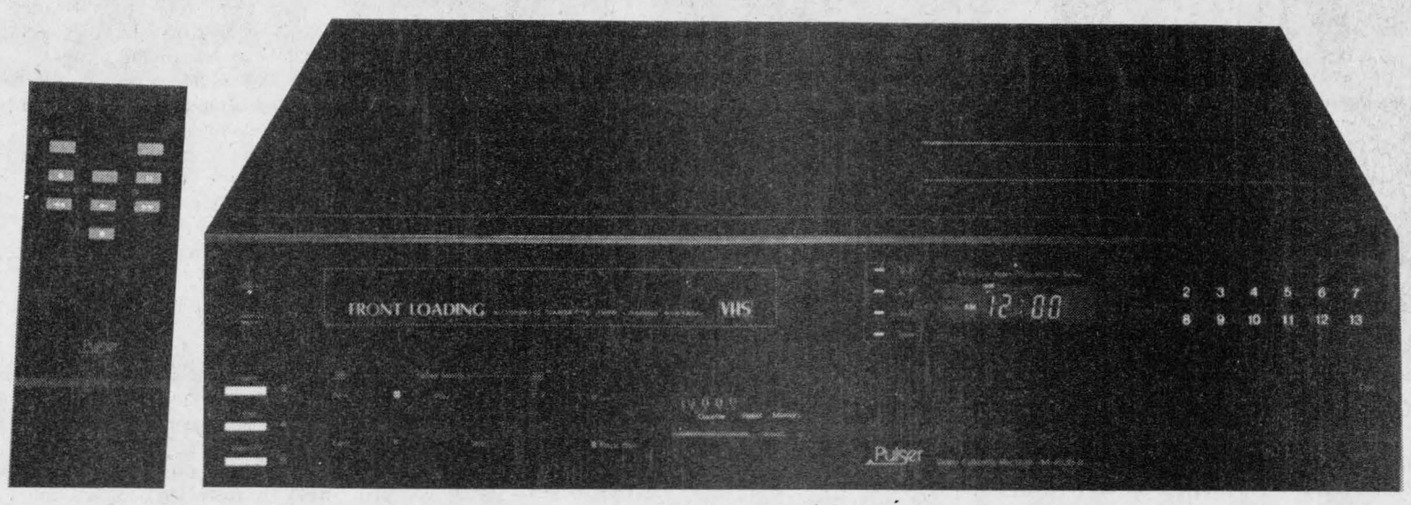

Featuring WIRELESS REMOTE CONTROL

PLUS:

• 4 event - 14 day programming • Front loading • 3 recording speeds • 9 time fast forward/reverse scan • 9 key - 11 function • Automatic tape rewind • 4 digit tape counter • Dew sensor • Freeze frame

These functions make this unit comparable to any brand VCR currently being offered anywhere in Canada.

399.99

Use your card or get 4% Coupons

While Quantities Last

CANADIAN TIRE

R. LEWIS SALES INC.

A Canadian Tire Associate Store

...More than just tires

400 Main St., South Alexandria 525-3454

Both Grey Cup finalists displayed character



SPORTS

Peter Conway

Canada's Fall Classic, the Grey Cup, will be staged this Sunday at Montreal's Olympic Stadium between the Hamilton Tiger Cats and British Columbia Lions.

Although some might not agree, the Canadian Football League's final will have the two best clubs battling for the championship.

Although the Lions dropped both games to Winnipeg Blue Bombers in the regular season, the team displayed consistency most of the campaign. Hamilton, on the other hand, got off to a terrible start, but in the final six weeks came on and left no doubt it was the best in the east.

Both the Lions and the Tiger Cats demolished opponents in the respective divisional finals Sunday.

Roy Dewalt, the B.C. quarterback who has been under attack by fans and media on the west coast for his inconsistent play in the past, silenced the critics with a brilliant display at the controls.

After Dewalt's early fumble gave Winnipeg a touchdown, he then settled down and picked apart the Winnipeg secondary, which looked ordinary in front of 60,000 partisan fans at B.C. Place.

Much had been made throughout the year by visiting clubs about the noise created inside the dome by the B.C. supporters. Some clubs even complained, saying it was too loud for visiting quarterbacks to call signals.

The crowd at B.C. Place, could be compared to the famous "sixth man" of basketball's Boston Celtics. The boisterous and enthusiastic crowd, in most cases, has helped the Lions and have made things difficult for opponents.

It is refreshing, however, to hear a crowd get behind the hometown club. Cities such as Hamilton and Montreal could take a lesson from Lions' supporters on how to stay on the bandwagon.

Sure, there were close to 25,000 fans out for the Eastern final Sunday in Hamilton, but where were these fans a couple of years ago when the Tiger Cats were experiencing lean times?

The same can be said about the Montreal Concordes. Only 11,000 fans turned out for the Montreal-Ottawa semi-final game two weeks ago at the Big O.

The unfortunate thing about the Concordes being eliminated Sunday, is that the Olympic Stadium may have thousands of empty seats for Sunday's Grey Cup.

Because of Montreal's huge financial losses again this year, there is a remote possibility the Canadian Football League may be nearing its end in Quebec.

A Concordes' appearance in the Grey Cup surely would have provided plenty of fan interest and excitement in the city. Now, with Hamilton representing the east, league officials will be scurrying to drum up enthusiasm.

There is no doubt that the league's two best teams are hooked up for Sunday's contest. The Tiger'Cats were picked by many to finish in the cellar this season after the departure of Dieter Brock to the National Football League.

No one had heard of rookie Ken Hobart. Where did this guy come from?

All of a sudden this kid has come out of nowhere and played like a poised veteran. You can say all you want about Tiger'Cats' moody owner Harold Ballard, but give him credit for sticking with Coach Al Bruno through the rough times in the early portion of the campaign. Pal Hal stuck with the coach and he promptly guided the club to the league championship.

The Lions, 13-3 in the regular season, displayed a lot of character. The Western champs have plenty of depth and were explosive, even without all-star Mervyn Fernandez.

If I was a betting man, I'd pick the Lions to win Sunday's Grey Cup over Hamilton.

Somehow, though, I think Al Bruno's club will be better prepared for the game this time around, compared to last year's humiliating loss to the Winnipeg Blue Bombers.

Both clubs will be hungry—particularly the Lions since their last and only Grey Cup win came in 1964.

Both finalists have stingy defences, and it's likely this year's Grey Cup will hinge on the performances of the opposing quarterbacks.

My head tells me to pick the B.C. Lions to strut off the field with the Cup.

But, I'll pick Ken Hobart and Company to bring the Grey Cup back to the Steel City. The final outcome: Tiger-Cats by a field goal.

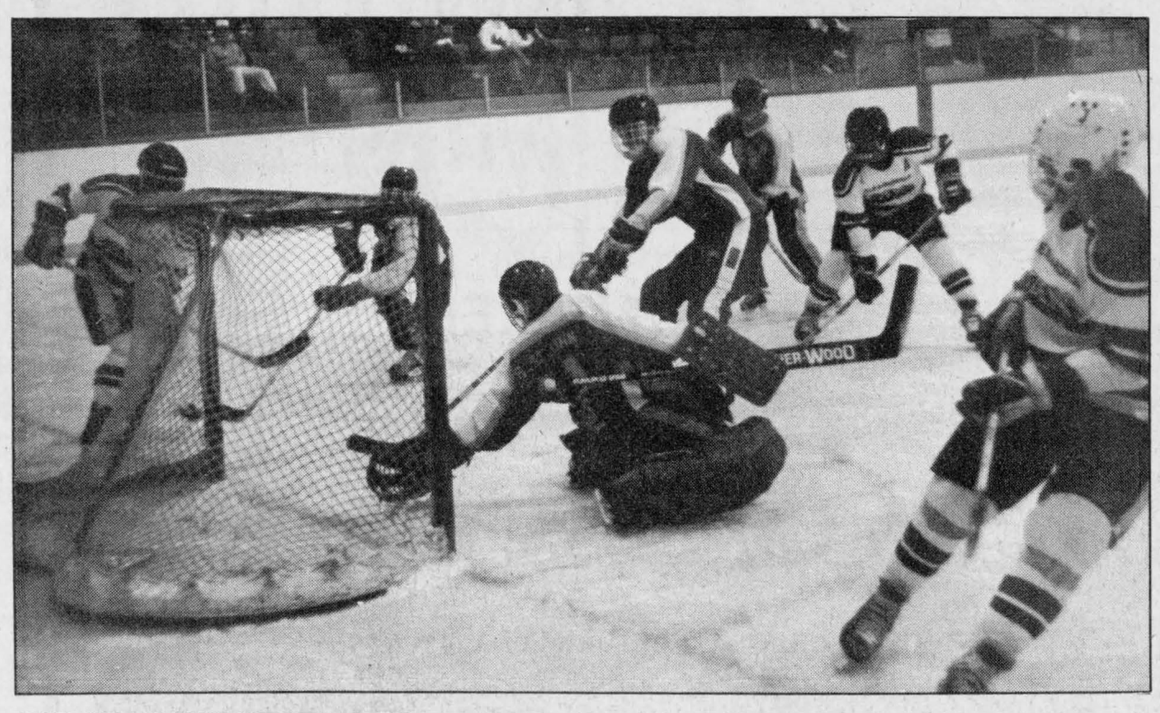

OUT OF POSITION—Metcalfe Jets goaler was caught out of position during first period action Friday night as Alexandria's Glen Campbell, far left, redirects the puck into the open net for his first of two goals. Andrew McCormick, right, fed the puck over to Campbell on the play as the Glens posted a 5-4 win over the Jets.

Staff Photo—Peter Conway

Glens beat Metcalfe, lose against Navan

NAVAN—Alexandria Glens sport a disappointing 3-7 record after 10 games, but Roch Lajoie's youthful squad may be coming of age.

Sunday night at Navan, the Glens came up with a spirited effort, dropping a heart-breaking 4-3 overtime decision to the front-running Grads in the Alex English Division. Because of the overtime session the Glens picked up a point. A new rule this season sees losing clubs in overtime awarded a point.

On home ice Friday night, the Glens opened a 5-2 lead in the third period, and then hung on for an exciting 5-4 win over the Metcalfe Jets.

In both contests, the Glens received stellar performances between the pipes from rookie goalers Pierre Cholette and Claude Gallant.

The three-point weekend was the most successful back-to-back outing for the club this season.

The club sits in sixth place in the seven-team loop, but remains only three points back of fifth-place Clarence Township and five back of second-place Charlottenburgh Rebels.

The Glens held a slim 2-1 advantage against defending champion Navan after the opening period. The clubs were deadlocked 3-3 after two periods.

After a slow start, Glen Campbell showed over the weekend he's made the transition from midget to junior B hockey. The smooth-skating centreman fired a pair of goals in both games and in Friday's win he was one of the best forwards on the ice.

Alexandria's other goal against Navan came off the stick of defenceman Michael Daniels.

Navan's winning goal in the overtime session was scored by sniper Rob Laurin with just over three minutes left.

Bruce Hickson, second in the league scoring, paced the Grads with a pair of goals and an assist, while Dave Sabean completed the scoring. Laurin also added an assist.

The Glens came up with their best effort on home ice in Friday night's victory.

The Glens seemed to have the contest under control, but the visitors generated a comeback in the final stanza.

Trailing 5-2, Metcalfe trimmed the lead with a pair of goals and the visitors almost sent the game into overtime, but missed scoring opportunities in the final moments.

Glen Campbell scored twice and added an assist, while Charlie Giroux, Jean-Luc Menard and Michael Daniels rounded out the scoring.

Metcalfe's goals came off the sticks of Don Gamble, Peter Holmes, Mike Pratt and Darcy Provost.

Alexandria has a light schedule over the weekend. After Friday's game against Charlottenburgh Rebels, the league has Sunday off because of the Grey Cup.

The Glens swing back into action Nov. 29 when they host the Navan Grads at the Glengarry Sports Palace.

In the league scoring parade, Alexandria's Leonard Seguin is in sixth place with seven goals and nine assists for 16 points.

ALEX ENGLISH DIVISION STANDINGS

	GP	W	L	T	F	A	Pts.
Navan	10	8	2	0	54	46	16
Char-Lan	9	6	3	0	69	44	12
Metcalfe	9	5	4	0	46	35	11
Winchester	10	5	5	0	60	58	11
Clarence Creek	9	5	4	0	44	44	10
Alexandria	10	3	7	0	42	67	7
Vanier	9	1	8	0	36	57	2

SCORING

	G	A	Pts.
Dwayne Spink, Char	9	14	23
Bruce Hickson, Nav	10	11	22
Keith Moore, Win	9	9	18
Kirk Barkley, Win	9	8	17
Rene Bongard, Win	8	9	17
Leonard Seguin, Alex	7	9	16
Kevin Poapst, Char	7	9	16
Shawn Blanchard, Char	7	9	16
Frank Sinfield, Char	9	6	15
Gary Theoret, Char	5	9	14
Peter Holmes, Met	5	9	14

WEEKEND GAMES

FRIDAY, NOVEMBER 15

Navan 9, Winchester 4; Alexandria 5, Metcalfe 4; Char-Lan 10, Vanier 5.

SUNDAY, NOVEMBER 17

Char-Lan 10, Clarence Creek 7; Navan 4, Alexandria 3, overtime; Metcalfe 3, Winchester 2.

UPCOMING GAMES

FRIDAY, NOVEMBER 22

Charlottenburgh at Alexandria, 8:30 p.m.

SATURDAY, NOVEMBER 23

Winchester at Charlottenburgh Rebels, 7:45 p.m.

Lavigne and Seguin provide scoring punch in atom win

Sylvain Lavigne scored four goals to spark Picher Appliance to a 6-1 victory against Sealtest in an Atom House League contest Sunday at the Glengarry Sports Palace.

Dean Seguin completed the scoring for the winners with a pair of goals.

Sealtest's lone goal came off the stick of Eric McCarthy.

Deguire Plumbing skated to a 9-2 triumph over OPP in Sunday's other contest. Eric Hamelin paced the winners with four goals, while Eric Lobb and Mathew Steich tallied a pair of goals each. Tom Terry added a single to round out the scoring.

Stephane Decoste accounted for both of OPP's goals.

Two games were played Saturday.

Terry Robitaille's two goals lifted Deguire Plumbing to a 7-0 shutout win over Picher Appliance.

The other goals were scored by Tom Terry, Eric Lobb, Eric Hamelin, Rodney Lobb and Andre Deguire.

In the other contest, OPP defeated Sealtest 7-4.

Eric Decoste paced OPP with four goals, while Jean Vaillancourt added a pair. Stephane Decoste scored once.

Danny Latour tallied twice for Sealtest, while singles went to Greg Larocque and Roch Gareau.

PEEWEE

Eric Hurtubise scored three straight goals as Bell doubled Hope's Auto Parts 4-2 in a Peewee House League contest Sunday.

Aaron Villeneuve rounded out the scoring for the winners.

Steve Maisonneuve and Normand Decoste were the marksmen for Hope's Auto Parts.

Two games were played the previous day.

Hope's Auto Parts received a hat trick from Steve Maisonneuve and a pair of goals from Christian Bellefeuille en route to a 6-4 win over Rob McIntosh.

Jamie Nelson rounded out the scoring for the winners.

Roch Boileau paced Rob McIntosh with a hat trick, while Randy Menard completed the scoring.

In the final contest Saturday, Stephane Pilon's two goals lifted Scotiabank to a 5-3 triumph against Bell.

Singles went to Marc Ouimet, Dominique Diotte and Randy Gebbie.

Eric Lewis, Eric Hurtubise and Alain Brunet replied for Bell.

Games were also played the weekend of Nov. 9 at the Glengarry Sports Palace.

Normand Jeaurond's second goal of the game sparked Deguire Plumbing past OPP 7-6 Saturday in an Atom House League contest at the Glengarry Sports Palace.

Marc Deguire led the winners with a hat trick, while singles went to Eric Hamelin and Rodney Lobb.

For OPP, Stephane Decoste scored twice, while Alain Deschamps, Jean Vaillancourt, Jacques Levert and Dominic Desautels rounded out the scoring.

Eric Hamelin's hat trick sparked Deguire Plumbing in a 5-0 triumph over Sealtest. Also scoring for the winners were Andre Deguire and Tom Terry.

OPP skated to a 7-5 triumph over Picher Appliance. Stephane Decoste paced the winners with a hat trick, while singles went to Terry Robitaille, Dominic Desautels, Jean Vaillancourt and Malcolm MacPherson.

Sylvain Lavigne scored three times for Picher Appliance, while Sylvain Lortie and Wade McNaughton rounded out the scoring.

Picher Appliance doubled Sealtest 8-4 Saturday. Luc Titley paced the winners with a hat trick, while Sylvain Lavigne and Terry Robitaille added two goals each. Dean Seguin completed the scoring with a single goal.

Roch Gareau scored twice for Sealtest, while singles went to Daniel Lauzon and Darcy Latour.

PEEWEE

Hope's Auto Parts skated to a 4-2 decision over Scotia Bank in a Peewee House League Saturday.

Scoring for the winners were Jamie Nelson with a hat trick and Steve Maisonneuve with a single marker.

Replying for Scotia Bank were Stephane Pilon and Randy Gebbie.

Grant Bros. of Williamstown, posted a 3-1 win over Alexandria's Bell Canada.

Scoring for Williamstown were Steven Lefebvre, Sean Berube and Richard Campeau.

Nicko Charbonneau was the lone goal scorer for Bell Canada.

In another contest, Scotia Bank blanked Hope's Auto Parts 4-0.

Stephane Pilon paced the winners with a hat trick, while Marc Ouimet rounded out the scoring.

BANTAM

Stephane Nadeau and Alain Rochon each scored a pair of goals as Stewart Plumbing posted a 5-3 win against Larry Larocque's squad on Saturday.

Roch Levac rounded out the scoring for the winners.

Michel Lefebvre led Larry Larocque's squad with a pair of goals, while Hubert Gauthier rounded out the scoring.

Masson Insurance showed no pity, skating to a 10-1 win against Picher Appliance.

Marc Rouette's hat trick sparked the winners, while Jacques Deguire and Craig MacSweyn chipped in with a pair each.

Singles went to Michel Lasalle, Eric Cholette and Robbie Latreille.

James Rice was the lone goal scorer for Picher Appliance.

Five players lead Vikings in easy win

The Hawkesbury Vikings received a pair of goals from five different players on the weekend as they posted an easy 13 2 win over Shur-Gain in an Alexandria Foot Hockey League game at the Glengarry Sports Palace.

Michel Tremblay, Luc Woodbury, Roy Paquette, Richard Villeneuve and Roch Tremblay scored two goals each for the winners. Scoring singles for the winners were Remi Lepage, Jacques Cuellier and Michel Villeneuve.

Gerry Cholette's three goals sparked Lalonde's General Store to an 11-2 triumph against Consoltex.

Maurice Leduc and Albert Durocher chipped in with a pair, while singles went to Chico Gareau, Gilles Belanger, Gaetan Dupuis and Roch Cholette.

Roma Larose and Norman Seguin were the marksmen for Consoltex.

Ottawa Hotel and IGA played to a 1-1 draw.

Larry MacDonald tallied for Ottawa Hotel, while Stephane Landriault scored for IGA.

The Greenfield Wings and Glengarry Aces played to a 3-3 tie.

Rolland Schroeder accounted for all of the Glengarry Aces scoring with a hat trick.

Benny Phillips scored a pair for the Wings, while Bill McLean chipped in with a single.

Rebs win physical game

CLARENCE CREEK — The Charlottenburgh Rebels saw the physical side of hockey this weekend in a couple of Alex English games on the road.

The Rebels, however, gave a clear message to the Clarence Township Beavers and Vanier 72's that the team doesn't mind being involved in a "bump and thump" brand of hockey.

The Rebels skated and hit their way to a 10-7 win over the Clarence Township Beavers Sunday afternoon and a 10-5 victory against the 72's Friday night at Vanier.

"Against Clarence Township, it was a hard-hitting game," said Rebels' president John Chafee. "Clarence has a good skating club this season, but they like to hit in their own rink. There weren't a lot of penalties, but it was a physical game."

The Rebels led 1-0 after the opening period and 4-2 after two periods.

The Rebels broke open a close game with six unanswered goals in the final stanza.

"The first two periods were close. The third period opened up and we scored on some of our chances," said Chafee.

Roddy McKenzie paced the Rebels with three goals and three assists, while Dwayne Spink, the division's leading scorer, tallied twice and added three assists. Murray MacDonald and Gary Theoret scored once and had one assist each, while Shawn Blanchard, Denis Lapierre and Don Bissonnette added singles. Lapierre also had two assists.

Yves Lavictoire and Guy Desjardins fired two goals each for the Beavers. Daniel Danis, Jean Maisonneuve and Marc Nadon rounded out the scoring for Clarence Township.

The weekend victories moved the Rebels closer to division-leading Navan. The team improved its record to 6-3 in nine outings for 12 points, four back of Navan.

In Vanier Friday, Neil Sandilands was in the lineup for the first time this season. Sandilands, attending college in Peterborough, tallied twice and added a pair of assists against Vanier. Roddy McKenzie also had a pair of goals, while Kevin Poapst had one goal and three assists. Don Bissonnette and Murray MacDonald scored once and each had an assist, while Dwayne Spink, Dale Poirier and Gary Theoret had singles. Theoret also had a pair of assists.

Replying for Vanier were Rob Fontaine, Al Proulx, Marc Levac, Ron Laurin and John Jablonski.

"Vanier has a big club and they like to hit," says Chafee. "But Vanier didn't play as a team. I guess that's probably because they are a new team and haven't played much together," he added.

Chafee says the club will be participating in a junior tournament during the Christmas break at Wellington, near Belleville.

"We got the application just after our season started. We talked about it with the players and they're keen about going. We'll have to try and switch our league games around," says Chafee.

The Rebels also have a shot at participating in the Eastern Ontario Junior B Hockey League's Boxing Day tourney. This year's tourney is being hosted by the Ottawa West Golden Knights of the North West Division.

The two top teams in each division who have the best record after the first home-and-home series with other clubs within their division, qualify for the one-day tournament.

To date, the Rebels have swept Clarence Township, split with Winchester, lost to Navan and won the first game against the Alexandria Glens.

The club also announced it has signed former Alexandria Glen Norm Sauve. Sauve has played one game so far and also skates with Cornwall's St. Lawrence College hockey squad.

The Rebels host the Winchester Hawks Saturday night at the Charlottenburgh Recreation Centre. Game time is 7:45 p.m.

There are no scheduled games Sunday because of the Grey Cup.

Atoms tie Long Sault, lose to Cornwall

Alexandria Caisse Populaire Atoms recorded a tie and loss over the weekend in Lower St. Lawrence Hockey League action.

Sunday night on home ice, Alexandria and Long Sault skated to a 2-2 draw.

Both of Alexandria's goals came off the stick of Ricky Latreille, while assists went to Luke Murray, Stephane Davidson and Steve Poirier.

Scoring for Long Sault were Mark Running and S. Peever.

Saturday against Cornwall, Alexandria came out on the short end of a 6-2 decision.

Patrick Sauve and Luke Murray were the goal scorers for the local club.

Caisse Populaire Atoms recently dropped a pair of league contests to Char-Lan.

On Nov. 10 at the Glengarry Sports Palace, Char-Lan skated to a 6-2 decision over Alexandria.

Terry O'Farrell paced Char-Lan with two goals, while singles went to Ian Laplante, David McDonald, Hamish MacDonell and Richard Kufski.

Ricky Latreille and Steve Poirier were the marksmen for Alexandria.

Two days earlier at the Charlottenburgh Recreation Centre, Char-Lan defeated Alexandria 3-1.

Terry O'Farrell paced Char-Lan with two goals and an assist, while Matthew Gray added a single and assist.

Alexandria's lone goal was scored by Serge McIntee.

Laggan upsets league-leading St. Raphael's

by Sue Sloan

Maintaining a healthy lead in the Border Hockey League with 22 points, St. Raphael's suffered its first defeat Sunday, losing 6-2 to Laggan.

Laggan is now in second place with 11 points.

Trailing Laggan are Curry Hill and Glen Nevis, with 10 points each.

Holding its own is Lancaster with nine points.

Game one of the past week saw Curry Hill rally to soundly defeat Lancaster 11-4 in Williamstown.

At the same time, in Maxville, Laggan and Glen Nevis played to a four-all tie.

Glen Nevis' Marc Laperle hit the scoreboard first with his goal early in the first period.

Laggan didn't rebound until near period end when the tying goal came off the stick of Marc Titley.

With four seconds left, Glen Nevis' John McLeod gave his team the advantage going into period two.

Keith Rigby tied it up for Laggan when his shot beat the Glen Nevis goaltender.

John McLeod's second goal of the game gave Glen Nevis the lead once more midway through the second period.

Laggan's Brent McDougall tied the score and it remained a three-all tie going into the third.

Dual goal scoring efforts also went to Marc Laperle as Glen Nevis once again took the lead.

Jimmy Wightman gave Laggan its tying goal with three minutes remaining.

Sunday's game against St. Raphael's gave Laggan a much needed shot in the arm as it held off St. Raphael's to take the game 6-2.

Laggan scored two in the first period to St. Raphael's lone goal.

John Tessier and Ed DeWit gave Laggan its two goals within two minutes of each other.

Bob Sommell scored for St. Raphael's in period one as he slipped it by Laggan's keeper Marc Gareau.

Laggan overwhelmed St. Raphael's keeper in the second as it scored three goals.

Goal two for Ed DeWit came midway for Laggan and one minute later Scott Campbell shot for one.

Andy Sangster finished off his team's second period effort when he scored.

St. Raphael's fooled Laggan's keeper when, with two minutes left, Kennedy MacDonald slipped one by for the team's second and final goal.

Laggan's John Tessier capped off Laggan's scoring efforts when his second goal of the game ended it at 6-2.

Glen Nevis regrouped to defeat Lancaster 6-4 for the last game of the week.

Rick Lalonde started the scoring as he gave Lancaster its only lead of the game.

Marc Laperle gave Glen Nevis the tie and immediately followed up with one more goal for the lead.

Lancaster's Rick Lalonde put his club ahead as he scored.

Third period action gave way to Lancaster's Mike Tessier as he added a goal.

Fifteen seconds later, Glen Nevis' Robert MacDonald followed Tessier's effort to give his team the 5-4 lead.

MacDonald finished the game when, with two seconds left, he polished off one more goal to end the match.

Upcoming games have Glen Nevis taking on St. Raphael's, Thursday night at 10:30 p.m. in Williamstown, while in Maxville Laggan takes on Curry Hill.

Sunday's games are postponed due to the CFL Grey Cup.

EASTERN ONTARIO JUNIOR C LEAGUE STANDINGS

	GP	W	L	T	F	A	Pts.
Alexandria	10	8	1	1	45	38	17
St. Isidore	10	6	4	0	55	44	12
Embrun	8	5	3	0	30	22	10
North Stormont	9	4	5	0	42	42	8
Russell	8	3	5	0	44	46	6
Casselman	10	2	6	2	38	46	6
Chesterville	9	2	6	1	30	36	5

Streaking Junior C's win

ST. ISIDORE — Alexandria Junior C Glens, off to their best start in club history, continued its winning streak in the young season with a pair of Eastern Ontario Junior C Hockey League wins in two outings.

After losing the opening game of the campaign, Bill Gebbie's squad had reeled off eight wins and a tie during a nine-game unbeaten string.

The team's latest victories were squeakers—a 6-5 decision at St. Isidore Sunday night and a 4-3 win last Thursday night against the Russell Lions.

Alexandria sits atop the standings with an impressive 8-1-1 mark, five points ahead of second-place St. Isidore.

The Glens led 2-1 after 20 minutes against rival St. Isidore and opened up a 5-3 advantage after two periods.

Alexandria's Maurice Bellefeuille, with his first of three goals, and Mike Sabourin tallied for the visitors in the opening frame, while Stephane Gauthier replied for St. Isidore.

Alexandria outscored St. Isidore 3-2 in the middle stanza with Bellefeuille, Marc Poirier and Brent McMeekin providing the scoring.

Gauthier and Mario Galipeau tallied for St. Isidore.

Alexandria's only goal in the third period came from Maurice Bellefeuille, while Mario Galipeau and Alain Lapensee were the marksmen for St. Isidore.

In Thursday's win, Joel D'Amour scored the winning goal against Embrun with just over two minutes left in the contest.

The clubs were tied 1-1 after the opening stanza and 3-3 after two periods.

Alexandria's Brent McMeekin and Russell's Bob Goodman traded goals in the first period. In the second period, Maurice Bellefeuille and Mike Sabourin scored for the Glens while Chris Laviolette and Doug Warren replied for the Lions.

Alexandria lost the services of captain Yves Poirier for three games after he was assessed a spearing penalty in the dying moments against Russell.

Poirier served the first of a three-game suspension Sunday night in the Alexandria-St. Isidore contest.

Alexandria hosts Embrun Thursday night and then travels to Finch Saturday afternoon for an encounter against North Stormont.

There are no games Sunday because of the Grey Cup.

Peewees nip Rockland

ROCKLAND — Alexandria's Peewee travelling team squeaked past Rockland Sunday afternoon with a 2-1 win in a Lower St. Lawrence Hockey League contest at the Rockland Arena.

Alexandria's first goal was scored by Patrick Ravary, with help from Pascal Joanette.

Dennis MacDonald scored the second goal for the local club in the close contest.

Rockland's goal came off the stick of Stephane Lavergne.

Atlantic Hotel
The Station, Alexandria
Thursday to Saturday November 18 to November 23
MICK and RICK
Coming Next Week
Thursday November 28
to Saturday November 30
COUNTRY COMFORT

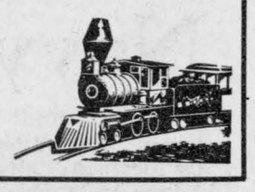

BOB'S GOLD MINE
St. Lazare Shopping Center, 1867 Ste. Angelique, St. Lazare, Que.
also located at
GERARD'S FLEA MARKET
1 Mile West of Long Sault at Traffic Lights
EVERY SUNDAY
10 - 5
534-2247
GOLD & SILVER JEWELLERY All At 50% OFF
46-tf

SPORTS CALENDAR

WEDNESDAY, NOVEMBER 20
Women's Soft Puck League
7:30 p.m.
Glengarry Sports Palace
* * * * *

THURSDAY, NOVEMBER 21
Embrun vs. Junior C. Glens
8:00 p.m.
Glengarry Sports Palace
* * * * *

FRIDAY, NOVEMBER 22
Charlottenburgh Rebels vs. Junior B. Glens
8:30 p.m.
Glengarry Sports Palace
* * * * *

SATURDAY, NOVEMBER 23
Junior C Glens vs. North Stormont
2:00 p.m.
Finch Community Centre
Winchester vs. Charlottenburgh Rebels
7:45 p.m.
Charlottenburgh Recreation Centre
Alexandria Men's Soft Puck League
9:00 p.m. to Midnight
Glengarry Sports Palace
* * * * *

SUNDAY, NOVEMBER 23
SD&G No-Contact Broomball League
8:00 a.m. to 4:00 p.m.
Maxville Sports Complex
Border Hockey League
1:00 p.m. to 4:00 p.m.
Glengarry Sports Palace
* * * * *

THANK YOU
My heartfelt thanks to the electors of Lancaster Township for acclaiming me as Deputy-Reeve.
Let's work together for the betterment of our community.
Charles H. Sangster
47-1p

PICTURE PERFECT EVERY TIME!
OUR PHOTOFINISHING
... Excellent Work
AT SUPER LOW PRICES
12 exp..... 3.97
24 exp..... 8.17
36 exp..... 11.77
Disc exp..... 5.97
24-Hour Service on most films
ALEXANDRIA DRUG MART
(Sam Sultan, prop.)
5 Main St., South
525-2525
44-tf

MIRON Sales & Service
ELECTRONICS — TV
Panasonic and Technics Dealer
We Sell and Repair
TVs, VCRs and Microwaves
32 Main St. S., Alexandria 525-4007

Barbara's
Complete line of men's wear and footwear
29 Main St. S., Alexandria
525-1554

Tapis Richard Ranger Carpet Inc.
Blinds and Verticals
360 Main St. S. Alexandria
525-2836

DANIEL'S GAS BAR
Regular - No Lead - Diesel and Propane Gas
1 mile east of Alexandria on Glen Robertson Road
525-1036

DOIRON AUTO INC.
See us for all your car parts and light duty trucks
R.R.#4, Alexandria, Ont.
613-525-2791 1-800-267-9138

MAURICE LEMIEUX
Bookkeeping
66 Main St. S., Alexandria
525-1666-4571

RYAX HOLDINGS INC.
John Ryan, Proprietor
Starter and Alternator Rebuilders
WHOLESALE AND RETAIL DEALERS
60 Main St., S. Alexandria 525-1123

GLENGARRY TRUCK CENTRE
Heavy Duty Truck Repairs
Highway 43 Alexandria
525-4463

Betty GRÂCE A VOUS BECAUSE OF YOU
GEORGE LANTHIER ET FILS LTEE.
Alexandria Tel. 525-2435

MASSON INSURANCE BROKERS LIMITED
All Types of Insurance For Your Needs
8 St. George St. W.
525-1836

AZEMAR
·PRINTING ·IMPRIMERIE ·PUBLISHING
54 Main St Alexandria, Ont (613) 525-1426

ROBERT RENTAL
Industrial Hoses from 1/2'' to 8'' for Automotive or Food
Hwy. 43 West Tel. 525-2807

Voyages Alexandria Travel Agency
Our Services—At no cost to the customer
Lucien Chenier
23 Main St. S., Alexandria Tel. 525-1232

PRIEST'S MILL RESTAURANT & PUB
Hwy. 34, Alexandria (613) 525-4131

ALEXANDRIA BUILDERS SUPPLIES LTD.
HOME HILL BUILDING CENTRE
Always Better Service
Tel.: 525-3151

Glengarry HONDA
HOURS Mon.-Fri. to 8 p.m. Saturday until noon
WE SERVICE BEFORE AND AFTER THE SALE
Hwy. 34 South Alexandria
525-3760 525-3766

SKY-Hi VIDEO Rentals
ALEXANDRIA 525-1736
LANCASTER 347-3296
CASSELMAN 764-3340
3 locations to service you
Over 2,000 cassettes for your viewing pleasure

WILFRID MAJOR
SHUR GAIN FEED SERVICE SHUR GAIN
NORTH LANCASTER
347-3211 or 347-3919

CHEV-OLDS TITLEY ALEXANDRIA, ONT.
Formerly Glengarry Motor Sales
Highway 34 South, Alexandria
525-1480 or 347-2436

SHEPHERD MOTORS LTD.
The Sports Centre of Glengarry
83 Main St. N., Alexandria
525-1402

MEUNERIE Larocque INC. FEED MILL SHUR GAIN
BERNARD LAROCQUE, PRES.
Glen Robertson Tel. 874-2212

Roy's GARAGE
PONTIAC BUICK Cadillac GMC Trucks
Green Valley 525-2300

MARCEL LALONDE
ELECTRICAL CONTRACTOR
LOCHIEL ST. EAST
TEL. 525-3345

GLENGARRY SPORTS PALACE
Macdonald Blvd.
Alexandria
525-3600

Tootsie's FASHION INC.
68 Main St. Alexandria

GLENGARRY AGGREGATES CONCRETE
"We do our level best"
Green Valley 525-1750

GTL always on the move
Alexandria
Tel.: 525-1433

ALEXANDRIA IGA
Main St. S. Alexandria

MICHEL LEFEBVRE
Sealtest DISTRIBUTOR
Chisholm Street, Alexandria
525-3800

CANADIAN TIRE
CANADIAN TIRE
R. Lewis Sales Ltd.
400 Main St. S., Alexandria 525-3454

Midget Glens win pair of league contests

by Sheila Stewart

Alexandria Royal Bank Midget Glens showed more strength in its last four games winning two, tying one and losing 5-2 to a team that previously beat them 8-0.

WEDNESDAY, NOV. 13

Alexandria hosted Vankleek Hill and defeated the team 4-1. Most games played to date have had many penalties, but in this one VKH had only one.

Claude Lefebvre opened the scoring for Alexandria and tallied the winning goal in the second period for a total of two. Mike Miller and Todd McDonell got the insurance markers to round out the scoring. Assists went to Richard Daniels with three and one apiece to Alain Boisvenue and Chris Sauer. Stephane Emond, in nets for the Royal Bank Midget Glens, did an excellent job making some fine saves. Vankleek Hill's lone goal came from David Clark.

THURSDAY, NOV. 14

Midget Glens travelled to Long Sault and played a very close game, tying 2-2.

Richard Daniels had one goal and one assist, Alain Boisvenue one marker and Todd McDonell one assist.

Jamie Poulin did a super job between the pipes, making some excellent saves to keep the game at a tie.

Scoring for South Stormont were Courtney Wheeler and Steve Boucher.

SATURDAY, NOV. 16

At the Glengarry Sports Palace, Royal Bank Midget Glens met and defeated Embrun Panthers in an exciting game.

Alexandria came back from a three goal deficit to win 6-3 with three of its markers coming on short-handed plays. Goalie Stephane Emond, having three hard shots get past him, rallied to make some good saves and keep the Panthers from closing the gap.

Scoring for Midget Glens were Alian Boisvenue with double markers, while Richard Daniels, Mark Rickerd, Laurier Rochon and Richard Willard tallied singles. Troy Matheson led in assists with three, Todd McDonell had two, Chris Sauer, Mark Rickerd and Richard Daniels had one apiece.

Embrun Panthers' Claude Laforest had two markers and Mario Brisson one.

SUNDAY, NOV. 17

Alexandria Midgets journeyed to Rockland and were defeated 5-2.

The first two and a half periods of this game saw some excellent hockey and the score was tied at two when the Rockland Club exploded with three fast goals for the win. The last half of the third period was very rough with some players being suspended.

Chris Sauer opened the scoring with an unassisted goal for Alexandria and Mike Miller tallied the second marker assisted by Richard Willard.

Jamie Poulin, goaltending for Alexandria, made some great stops but was beaten on two breakaways by Rockland players, while the team was shorthanded.

Doubles for Rockland went to C. Laviolette and J. Maisonneuve while M. Bertrand tallied a single.

The next game will be on Wednesday, November 20 at 6:30 p.m. at the Glengarry Sports Palace.

Spink combines checking style with scoring touch around opposition's net

by Peter Conway

Charlottenburgh Rebels' winger Dwayne Spink has never been recognized as a sniper around opposing nets in the Eastern Ontario Junior B Hockey League.

The four-year veteran now finds himself in an unfamiliar position this season—leading the scoring parade.

After nine games in the young season, Spink has nine goals and 14 assists for 23 points, one point ahead of Navan sharpshooter Bruce Hickson.

While Spink's scoring might surprise some people around the league, Rebels' president John Chafee says hard work had paid off for his winger.

"Sure, it may be a bit of a surprise with Dwayne leading in scoring," says Chafee. "Traditionally, he's had some hard luck around the net. But, he's always been a hard worker and checker for us."

Spink and the Rebels come to town Friday night for a match-up against the Glens at the Glengarry Sports Palace. The Rebels won the first game of the season against the rival Glens at the Charlottenburgh Recreation Centre.

Spink has spent the season on left wing while Murray MacDonald has been the centreman. The right side has seen a number of players fill the position, but none have found steady employment at the position.

A new right winger on most nights hasn't hampered Spink around the net.

"He's a strong skater and worker. He's scored a lot of his goals because of hard work. He's got good size and is hard to knock off the puck. His checking style creates a lot of chances," says Chafee.

Chafee says with Murray MacDonald at centre, the wingers usually get the puck around the opposition's net.

"Murray has always been a hard worker and he gets the puck to his wingers quickly," says Chafee.

Mike Cholette, who has missed the season so far because of an appendix operation a few weeks ago, is expected back in the lineup for Friday's game.

Cholette will more than likely line up with MacDonald and Spink on one of the forward combinations.

"We used to get on Dwayne because he didn't shoot enough around the net. This year he's had a good scoring touch around the net," says Chafee.

Navy wins Crevier spiel

The 16th annual Crevier Trophy Bonspiel was held this past weekend at the Alexandria Curling Club.

Jeannette Crevier presented the trophy along with miniatures to the Hazel Hodgkinson rink from the Navy Club in Ottawa.

Other members of her rink were Ann Rondeau, third, Wilma Huband, second and Liz Rowe as her lead.

The two-game high runner-up was the Lancaster foursome skipped by Jeannine Leroux, Cheryl Lariviere, playing third, Georgette Riddell second and Catherine Fisher lead.

The one-game high was skipped by Janice Stonehouse of Huntingdon, with Lynn Moore playing third, Jenny Sparrow, second and Jill Frier playing lead.

The one-game high runner-up was the Valleyfield rink skipped by Danielle Breton, Caroline Golphin playing third, Josee Hogue, second and Nathalie Masse, lead.

The chairpersons of the spiel were Karen MacLeod and Peggy Lafave.

The kitchen conveners were Betty Campbell and Estelle Brazeau.

The Alexandria entry skipped by Germaine Lalonde won the one-game high in the Rocking Chair Spiel held in Cornwall on Nov. 5.

Other members of Germaine's rink were Betty Campbell, Estelle Brazeau and Margaret MacCuaig.

Another Alexandria ladies' team entered the Baie D'Urfe Spiel on Nov. 13 and 14.

The team skipped by Joan Ryan with Karen MacLeod, Germaine Lalonde and Murielle Roy played four games before bowing out in the semi finals in the "C" event.

In men's outside play, a team skipped by Roger Roy, Dunc Macdonell third, Jerry Adams second and Dougal MacGillivray played in Pointe Claire on Friday, Nov. 8 but failed to qualify for prizes.

Alexandria also had an entry in the Monctonian Spiel in Moncton on the weekend.

The team, skipped by Roger Roy, lost out in the semi finals for the Moosehead Trophy on Saturday morning.

Other members of Roger's rink were Dunc Macdonell, Jerry Adams and Lloyd Fawthrop.

Upcoming events at our club are the Turkey Spiel beginning on Dec. 9 with Karen MacLeod in charge, and our annual Christmas party on December 14 with the Nowickyj orchestra supplying the music.



Recreational Mixed Volleyball for Adults
Every Thursday Night
Starting November 21
from 7 - 9 p.m.
at GDHS New Gym
Small Fee
For more information
Tel.: Sylvie, 525-3728

Glengarry Sports Palace
PUBLIC SKATING
WEDNESDAY, NOV. 20
3:00 p.m. - 5:10 p.m.
Free Skating
THURSDAY, NOV. 21
10 a.m. - 11 a.m. &
1:30 p.m. - 2:30 p.m.
Moms and Tots
8:00 p.m.
Jr. C. Glens vs. Embrun
FRIDAY, NOV. 22
8:30 p.m.
Jr. B. Glens vs. Char-Lan
SUNDAY, NOV. 24
7:15 p.m. - 8:45 p.m.
Public Skating
Prime Ice Time Available
For the Month of November
Tel.: 525-3600 47-1c

Near or far ...travel STARR
STARR * TAXI
Additional Service: For 1/3 of your fare, we will take your car home.
"Don't Drink and Drive"
525-1422 or 525-2079
47-1p

YOUR HOME/ALL BUILDING CENTRE



HELPING YOU TO BEAT WINTER

NEW BUSINESS HOURS
(Effective Dec. 1/85)
Monday to Friday — 8 a.m. to 5:30 p.m.
Saturday — 8 a.m. to 1 p.m.

ABS ALEXANDRIA BUILDERS SUPPLIES LTD.
HOME/ALL BUILDING CENTRE
ALWAYS BETTER SERVICE
Hwy. 34, South Alexandria 47-1c 525-3151

HOMELITE FALL OFFER.



*Standard equipment: vibration isolation, electronic ignition, chain brake. Savings are on the suggested list prices with 16" attachments.
Offer ends November 30, 1985 at participating dealers.
Better hurry!
Consult the yellow pages for your nearest Homelite dealer.
● Textron Canada Limited registered user
HOMELITE JACOBSEN

A.S.P. 83 Main St., North Alexandria 525-3620 47-2c

OTTAWA HOUSE TAVERN

For the last weekend
"CRYSTAL HAMMER"
Friday
and
Saturday

Dec. 5, 6, 7
Pool tournament
First prize $1,000
Second prize $200
Third prize $100
(No professional circuit players allowed.)
$15 entrance fee
Must be 19 years or older.
Sign up at the Ottawa Hotel Alexandria

HIGHLAND Motor Sales Launches **TOYOTA** "Oh what a feeling"
Their 1985 Demo and New Car and Truck *CLEARANCE SALE*

DEMO '85
Stock 1334: Pick-up, long bed, 5-speed, AM/FM Stereo cassette, step bumper, box liner, fibreglass cap
Was $11,055.00 **$9,400**

NEW '85
Stock 1371: Pick-up, 1/2-ton, long bed, auto., step bumper, block heater, red
Was $10,178.00 **$9,300**

NEW '85
Stock 1318: MR-2 coupe sports car beautiful red with sun roof, cruise control, 5-speed
Was $16,220.00 **$15,100**

DEMO '86
Stock 1405: Pick-up, long bed, step bumper, block heater
Was $9,884.00 **$9,080**

NEW '85
Stock 1370: Land cruiser, hardtop, diesel, 5-speed black metallic paint
Was $18,000.00 **$16,400**

NEW '85
Stock 1378: Camry LE 5-door liftback, Auto., 2-tone brown, must be test driven
Was 15,129.00 **$14,300**

NEW '85
Stock 1382: SR-5 pick-up, extra cab, 5-speed, 2-tone, block heater
Was $12,189.00 **$11,000**

DEMO '85
Stock 1185; Toyota van LE, 5-speed, fully loaded, even an ice-maker, metallic blue
Was $19,700.00 **$18,300**

NEW '85
Stock 1375: Cressida, loaded, maroon. The Ultimate in Luxury
Was $21,419.00 **$20,000**

WAS A DEMO '84
Stock 1080: SR-5 pick-up 4×4, AM/FM stereo, box liner, tool box, step bumper, seat covers, floor mats
Was $15,559.00 **$11,500**

NEW '85
Stock 1231: Toyota commercial van, 5-speed, metallic grey
Was $12,450.00 **$11,400**

NEW '85
Stock 1347: MR-2 sports car, 5-speed, silver with sunroof, cruise control, wind deflector
Was 16,439.00 **$15,200**

NEW '85
Stock 1376: Pick-up, 1/2-ton, auto., power steering, block heater
Was $10,219.00 **$9,400**

NEW '85
Stock 1372; Toyota Tercel, 3-door liftback, automatic
Was $8,585.00 **$8,100**

NEW '85
Stock 1381: Camry LE 5-door liftback, auto., sunroof, digital dash, p/windows
Was $17,004.00 **$16,000**

THE NEXT BEST THING TO A NEW VEHICLE, IS OUR SELECT RECONDITIONED USED UNITS

HIGHLAND MOTOR SALES (Maxville) Ltd.
HOME OF FRIENDLY SERVICE
Tel.: 527-2735 Tel.: 347-3950
MAXVILLE, ONT. 47-1c

CLASSIFIED ADVERTISING

Coming Events

BIG clear-out sale of good winter clothes at the Church on the Hill, Alexandria, Saturday, Nov. 23 and 30th, from 9 a.m. to 12 noon. $1 a bag. 47-2p

ON Saturday, November 30th, from 1:30 to 4:30 at Glen Sandfield Hall, I'll be hosting my second annual Mary Kay tea. Displays of Christmas items and other glamor and skin care products. Door prizes! A warm welcome to everyone. Come and bring a friend. See you then! Leona Fraser, your Mary Kay Beauty Consultant, Tel. 674-5552. 47-2p

You are cordially invited
to a
25th ANNIVERSARY PARTY
in honor of
PAULINE and ANGUS
MacDONALD
Saturday, November 23
in Alexandria
Music by: Sid & Company
For more information
Tel. 525-3429
Everyone welcome
46-2r

MIXED PARTY
in honor of
LAURIE CONDIE
and
BRIAN FILION
on
Friday, November 22
in Alexandria
Music by: Dude
Advance $2.00 Door $2.50
For further information call
525-1402 or 525-2666 after 6 p.m.
46-2p

St. Martin of Tours
parishioners
Glen Robertson
invite you to their
BAZAAR
Saturday, November 23
from 1 p.m. to 5 p.m.
Christmas Decorations
plus
many handicraft booths
Tea is also available
WELCOME ALL
47-1c

GLENGARRY PIPE BAND
ANNUAL ST. ANDREW'S
DINNER & DANCE
SAT., NOV. 30
Maxville & District
Sports Complex
Guest Speaker:
Nobel Villeneuve, M.L.A.
Entertainment by the Pipe Band, MacCulloch Dancers and The Brigadoons.
Dinner & Dance, $20 each
Dance only, $5
Tickets available:
Danskin's, Maxville, 527-2027
Roger Martin, Alex., 525-1119
Any member of the Pipe Band
47-2c

Church Services

VAIDYA
Unitarian Fellowship
8 p.m.
Saturday, November 23
Maxville Senior School
Velma Franklin
on
BOOK COLLECTING
Public invited
47-1p

UNITED CHURCH
OF CANADA
Services of Worship
Sunday, November 24

Alexandria	9:30 a.m.
Dalhousie Mills	11:15 a.m.
Glen Sandfield	10:00 a.m.
East Hawkesbury	11:30 a.m.

REV. GORDON SAVILLE
REV. JANICE STEVENSON
Tel. 525-2858
47-1c

Alexandria Community Christian Fellowship
SUNDAY
9:45 a.m. Sunday School
11:00 a.m.
Morning Worship
Harmony Glen School
WEDNESDAY
8 p.m. Bible Study
68 McNab Street
"Jesus is Lord"
525-3327
33-tf

LOCHIEL REFORMED
PRESBYTERIAN
CHURCH
Lord's Day Service
11 a.m. and 8 p.m.
* * *
Bible School 10 a.m.
* * *
Wednesday 8 p.m.
Prayer & Bible Study
Tel. 874-2989
40-tf

Coming Events

A CHRISTMAS Tea and Bazaar will be held in St. Andrew's Presbyterian Church Hall, South Lancaster, November 30th, 2 to 4 p.m. 46-3p

CHRISTMAS PARTY
The Glengarry Club of Ottawa
SUNDAY, DECEMBER 8
1:30 - 4:00 p.m.
Tom Brown Arena
Bayswater & Scott Streets, Ottawa
Santa piped in from the North Pole
Adult Visit
All Children Welcome
47-1c

The parishioners of St. Anthony and St. Michael invite you to their Christmas Candlelight Tea in St. Anthony's parish hall Apple Hill on Sunday, December 1st from 2:00 to 5:00 p.m.
Varieties of homemakers' items, Christmas crafts, plants, a bake sale and a fun game. Door prize and draws on a lattice window quilt, anniversary clock and a water-colour by Joan Levy-Earle who will attend. Everyone is welcome. 47-2p

Second Annual
CHRISTMAS CRAFT
SHOW
Bake Sale & Tea
Martintown Community Centre
Saturday, November 30
11 a.m. to 4 p.m.
For more information
Tel. Linda 528-4320
or Anita 528-4405
46-2c

ANNUAL TURKEY BINGO
Monday, December 2
8 p.m.
Apple Hill Activity Centre
10 Reg. Games
3 Specials
1 Half & Half
1 50/50
Plus
1 BIG SPECIAL OF $100.
Donated by: Joe Massia
Sponsored by:
Apple Hill Recreation Committee
Everyone Welcome
47-2c

The Glengarry
Old Time Fiddler's Association
request your attendance at their
Annual Christmas Dinner Party
on Saturday, December 7th
at 7:00 p.m. at
The Bonnie Glen, Hwy. 43, Alexandria
The tickets cost $12.50 per person
Music will be provided by
Sylvester MacDonald
and The Clansmen
Since our Association must inform the catering service of the exact number for the meal, please purchase your tickets by Wednesday, December 4th, 1985 from one of the following.

Rene Trottier	525-1521
Marvel MacLeod	525-1367
Jean MacLeod	527-2032
Angus MacRae	527-2805
Fred Leroux	527-5672
Clare Flowers & Gifts	678-2211

Our Association is happy to welcome your friends, so bring them along. See you December 7th.
DANCE ONLY 9 p.m. - 1 a.m.
$5.00 per person 46-4c

BONNIE
GLEN



Tel. 525-3078 or 525-2646

SATURDAY, NOVEMBER 23
The family of Mr. and Mrs. Clifford Austin cordially invite you to celebrate their 50th wedding anniversary. Music by the Brigadoons, lunch served. Everyone welcome.
FRIDAY, NOVEMBER 29
You are cordially invited to a Wedding Reception in honor of Janet Parsons and Cornel Keusch. Music by the Nowickyj. Everyone welcome.
Whatever your Christmas baking needs are: meat pies; Christmas logs; fruit cakes, let us do the work for you. Order now!
Keep This Date Open
Saturday, December 7
The Glengarry Old Time Fiddlers' Annual Christmas Dinner Party.
Book for your Christmas Party or Outside Catering Now. 47-1c

Coming Events

BAZAAR at St. Martin of Tours Church hall, Saturday, November 23, from 1 p.m. to 5 p.m. Christmas decorations, centrepieces, knitted articles, house plants, etc. Tea and coffee available. 46-3c

Williamstown
Volunteer Fire Department
DANCE
at the
Charlottenburgh Recreation Centre
FRIDAY, NOVEMBER 22
9 p.m. - 1 a.m.
Music by: The Police Band
Door prize, spot prizes
Lunch served
Admission: $3.00
47-1c

CPR COURSES
Basic Rescue and Recertification courses are now being planned for Winter and Spring 1986.
Anyone interested, please phone Glengarry Memorial Hospital at 525-2222, extension 111, Monday through Friday, 8:00 a.m. to 4:00 p.m.
Cost is $35.00 for basic and $15.00 for recertification course.
47-1c

50th
Wedding Anniversary
in honor of
John and Marguerite
DEROUCHIE
Saturday, November 23
MacDonell's Inn
Nowickyj Orchestra
Lunch
Everyone welcome
47-1p

GLENGARRY
SPORTS PALACE
Tel. 525-3600
THURSDAY, NOVEMBER 21
Bingo
8:00 p.m.
JACKPOT $1,000
in 5 numbers
15 regular games
6 specials 50/50
1 Winner Take-All
ALL CARDS
3 for 50¢
7 for $1.00
15 for $2.00
SUNDAY NOVEMBER 24
Sunday Bingo
7:30 p.m.
14 Games - $25
1 Game - $250
6 Specials - 50/50
1 Winner Take All
Door Prizes
$25, $15, $10
Admission $1.00
47-1c

CONSEIL D'EDUCATION DES COMTES DE
Stormont, Dundas & Glengarry
COUNTY BOARD OF EDUCATION

Glengarry
District High School
Alexandria, Ontario
K0C 1A0
(613) 525-3110

"CAREER WEEK"
will be held at
GLENGARRY
DISTRICT HIGH SCHOOL
November 18 to November 28
Various representatives from different career areas will be available to our students.
The general public is welcome to attend
The second week will include the following representatives
WEDNESDAY, NOVEMBER 27
Mr. Grossman on Social Work
2:00 p.m.
THURSDAY, NOVEMBER 28
Craftsmen & Tradesmen
1:00 p.m.

Art Buckland, Chairman of the Board — T.R. Léger, Director of Education & Secretary of the Board

Births

BEAUPRE—Alain and Suzanne are proud to announce the birth of their second child, a daughter, Andree, on Friday, October 25, 1985, weighing 7 lbs., at Hotel Dieu, Cornwall. Proud grandparents are Rita and Rolland Beaupré of Williamstown and Gerard Brunet of Cornwall. n/c

LALONDE—Robert and Susan (nee Duval) are pleased to announce the arrival of their son Matthew, 6 lbs. 3 ozs., on Sunday, October 6, 1985, at Glengarry Memorial Hospital. Proud grandparents are Lillianne and Zoel Duval of Dunvegan and Francoise and Albert Lalonde of Green Valley. n/c

DEPRATTO—Cathy and Michel are proud to announce the birth of their son, Michael, 8 lbs. 12 ozs., on Wednesday, November 13, 1985. A brother for Cassie and Beth. 47n/c

Coming Events

ANNUAL Christmas Tea and Bazaar, sponsored by St. Finnan's Parish will be held on Sunday, December 8 from 2 p.m. to 4 p.m. at Alexander Hall. Everyone welcome. 46-3p

EUCHRE party, Wednesday, Nov. 20, 8 p.m., in Sacred Heart Parish Hall, sponsored by AFO ladies. Prizes and good lunch. Everybody welcome. 46-2p

BAZAAR and luncheon at St. Michael and All Angels Anglican Church, Maxville, Saturday, November 23, from 11 a.m.-2 p.m. Everyone welcome. 47-1p

Green Valley
Pavilion
Tel. 525-1079
SATURDAY, NOVEMBER 23
The Glengarry Snowmobile Club opening dance. Music by Dude. Everyone welcome.

POOL TOURNAMENT
December 5, 6, 7
First Prize: $1,000.
Second Prize: $200.
Third Prize: $100.
(no professional
circuit players allowed)
$15 ENTRANCE FEE
Must be 19 years or older
Sign up at the
OTTAWA HOTEL
Alexandria
47-1c

FRATERNITE
ALEXANDRIA INC.
BINGO
starts 8 p.m.
FRI., NOV. 22
JACKPOT $720
in 7 numbers
CARD PARTY
Thursday, Nov. 21, 1985
Starts at 8 p.m.
PHYSICAL FITNESS EXERCISES
Every Monday at 1:30 p.m.
in the Hall
DANCE
Saturday, Nov. 30
at 8:00 p.m.
Lunch served
Everyone welcome
47-1c

MAXVILLE & DISTRICT SPORTS COMPLEX
OSIE F. VILLENEUVE ARENA
SATURDAYS
Minor Hockey
8 a.m. - 1 p.m.
Public Skating
7 p.m. - 8:30 p.m.
SUNDAYS
S.D.& G. Broomball
8 a.m. - 4 p.m.
MONDAY thru FRIDAY
Evening Adult Hockey
5:30 p.m. - 11 p.m.
MONDAY thru THURSDAY
Public Skating, 3:30-5 p.m.
TUESDAYS
Shinny, 3:30-5 p.m.
For information concerning our banquet hall facilities for weddings, mixed parties social gatherings, business meetings, etc. Please call
527-5659
Let our experienced staff assist you with catering and entertainment suggestions

SDGCC
TRI COUNTY CRAFTS'
Christmas
CRAFT SALE
November 22, 23 & 24
CORNWALL CIVIC COMPLEX
SALON B (Downstairs)
Friday: 10:00 a.m. —9:00 p.m.
Saturday 10:00 a.m. —6:00 p.m.
Sunday: 12 NOON — 5:00 p.m.
FREE ADMISSION
46-2c

Births

CLAUDE—Roger and Aline (Bourbonnais) are proud to announce the birth of their son Mathieu on Sunday, November 17, 1985, at Hotel Dieu, Cornwall. A brother for Stephane and Melanie.

Cards of Thanks

MORRISON—Clarence and Maria of Glen Nevis would like to extend their heartfelt thanks to friends and neighbors who donated funds and assistance at the time of their fire. Thanks again to the best darn neighbors in the county. 47-1p

PIDGEON—We would like to thank our children, family, friends and neighbors for marking our 25th anniversary an enjoyable evening. Special thanks to Suzie and Lionel St. Pierre for making it possible. Thanks for all the cards and gifts.
—Rose Marie and Wilfred Pidgeon. 47-1p

Entertainment

CHEZ PAUL
Dalhousie, Que.
Rock'n Roll Dance
EVERY FRIDAY NIGHT
Music by Dude
9 p.m. - 2 a.m.
30-tf

COMMERCIAL
TAVERN
Lancaster
Music by:
MIDDLE OF THE ROAD
Friday and Saturday
November 22 & 23
Everyone Welcome
47-1c

ST. EUGENE
HOTEL
November 15 and 16
and
November 22 and 23
Music by:
PAUL SMITH
and
fiddling champion
WARD LAUNDRIE
46-2c

Coming Events

CHARLOTTENBURGH RECREATION CENTRE
BINGO
Every Tuesday
8 p.m.
Jackpot $500
Plus $25 weekly until won
Everyone Welcome
* * *
SATURDAY, NOVEMBER 23
Char-Lan Minor Hockey
ANNUAL
SKATE-A-THON
9 a.m. - 2 p.m.
* * *
Good Hall Rental Dates Available
347-2411
47-1c

Cards of Thanks

SABOURIN—Thank you to all who contributed to the gift when I played in Alexandria. Special thanks to Mayor Jean-Paul Touchette, the Town of Alexandria, Junior B and Minor Hockey and those who organized it and all the people who attended.
—Luc (Ti-Loup) and family. 47-1p

WILLIS—We would like to extend a sincere thank you to all who attended our golden anniversary reception from near and far, also sincere thanks for the abundance of beautiful cards, wishes and gifts. Special thanks to our family and Knox Church Ladies Aid for making the day such a success. We will have many happy memories of this occasion.
—Bill and Eleanor Willis,
Vankleek Hill. 47-1p

LANTHIER—I would like to thank my relatives, friends, neighbors, the hospital staff, Bonnie Glen staff, administration of GDHS and *The Glengarry News* staff, while I was a patient in the Glengarry Memorial Hospital.
—Marcel Lanthier. 47-1c

In Memoriam

BARLOW—In loving memory of a dear brother and uncle, Howard Cliffe Barlow, telegraphist, age 19, and all the officers and ratings of HMCS Shawinigan, torpedoed and sunk in the North Atlantic during the night of Nov. 24-25, 1944.
"He will not age, his song is sung,
And he remains forever young."
—Alan and Bernice, Alison, Alaine, Mark and Howard. 46-2p

MONTGOMERY—In loving memory of a dear father and grandfather Nelson Montgomery who passed away November 18, 1978.
Memories are treasures no one can steal
Death is a heartache no one can heal.
Precious forever our memories of you,
Today, tomorrow and all life through.
—Always remembered, Roger, Mabel and family. 47-1p

BELANGER—In loving memory of a dear father, father-in-law and grandpa, Moise, who passed away five years ago November 21, 1980.
What we would give, if he could say
"Is anyone home?" in the same old way.
To hear his voice and see his smile,
To sit with him and chat for a while.
So all of you who have a dad,
No matter what he is,
Please cherish him with loving care
For you'll never know the heartache
And what you're missing
Till you see his vacant chair.
—Sadly missed and always remembered by his son Claude, daughter-in-law Ella, grandsons André, Gilles and Alain. 47-1p

AMERON—In loving memory of Gilbert Urquhart Cameron who passed away November 22, 1984.
He is gone from our midst this big soft spoken man
Who so truly portrayed the Lochiel Cameron clan;
Though he has departed from our hearts, his memory lives on.
I know he will keep in touch from away out beyond,
To ensure our tempo and tuning is just what it should be;
He will keep us proud, as I know one and all will agree;
We'll do our utmost to please him till we meet once again,
And proudly play side by side "The March of the Cameron Men."
—Written by C. W., a member of the Huntsville Legion Pipe Band. 47-1p

SCOTT—In loving memory of a dear father, father-in-law and grandfather Harvey, who passed away November 22, 1984.
There was no time to say goodbye
The day you went away,
You left us so suddenly,
One year ago today.
Our hearts still ache with sadness
And silent tears flow,
For what it meant to lose you
No one will ever know.
—Loved and sadly missed by Richard, Angele, Nancy and Cindy. 47-1c

CLASSIFIED

$3.00
Only
(20 words)
2nd week 50¢ less
RATES

General Classified—$3.00 for 20 words, plus .10 for each additional word.

Births, Found, Weddings, Engagements, Graduations, Anniversaries (25th, 50th and over) will be accepted free, with picture to a maximum of 25 words. Over 25 words there will be a charge of .10 per word.

Classified Display—$4.55 per column inch. We reserve the right to place all advertising under the appropriate classifications.

Box Numbers—$5.00 per week (includes Box), c/o The Glengarry News, Box 10, Alexandria, Ontario K0C 1A0.

Deadline for advertising: Monday, 4 p.m.

ALL ADS MUST BE PAID FOR IN ADVANCE

In Memoriam

LEGER—In loving memory of my dear parents, Mr. and Mrs. Alfred Leger, sisters Irene, Blanche, brothers Leo, Jean Paul and husband Eldege Viau.
—Ever remembered by daughter, sister, and wife Rita S. Viau,
Green Valley. 47-1p

JETTE—In loving memory of Raymond Jette who passed away November 26, 1982.
Deep in our hearts you are fondly remembered,
Sweet, happy memories cling 'round your name;
True hearts that loved you with deepest affection,
Always will love you in death the same.
—Lovingly remembered by his brother and sister-in-law, Laurier and Antoinette. 47-1p

Lost - Found

LOST—Black and tan Foxhound. Anyone knowing whereabouts, call 525-1429. 47-1p

LOST—Beagle dog, black, tan and white on the 6th concession of Kenyon. Owner is Tony Mikullis of Montreal. Reward. Tel. 1-514-522-4556. 47-1p

Articles for Sale

PLYWOOD super specials, 4'x4' 1/2'', $5.10; 4'x8' spruce, 3/8'', $9.65; 1/2'', $13.15; 5/8'' $16.25; 5/8'' tongue and groove, $15.95; 3/4'' $19.30; aspenite 7/16'' $6.95. Special on paint. Tel. (613) 764-2876. 45-tf

BIRCH, oak, maple and white pine flooring now available through White Pine Lumber, Tel. 525-3040. 44-tf

PINE spindles, posts, and handrails now available through White Pine Lumber, Tel. 525-3040. 44-tf

1981, 21-ft. Taurus trailer, sleeps 6, lightweight; stove, heater, fridge, canopy, hitch and sway bar. Sacrifice price for end of season. Call after 6 p.m., Tel. 1-933-4485. 45-3c

2 culverts, 36''x10', $75 each; also 34'' Heatilator fireplace liner for masonry installation, $250 evenings. Tel. 346-2323. 45-3p

ELECTROLUX—Sale of vacuums and shampooers. Service calls. Mrs. Ashton, Tel. 347-3942. 46-4p

LIKE new: John Deere snowblower, model 49, 45'' wide, to fit garden tractor. Priced to sell. Tel. 347-3423. 46-3p

STONEWARE pottery for your home and for gifts. Handmade at Apple Hill Pottery. Located southwest of Apple Hill. Tel. 528-4329.46-4p

COMPLETE goalie equipment for sale. For information Tel.: 874-2455 46-2p

2-section living room set plus one arm chair, coffee table and end table. Manual Olivetti 14 in. typewriter. Tel. 525-3204. 46-2p

2 snow tires F78x14, nearly new, complete with Ford rims. Tel. 525-3597. 46-2p

GIFT ideas: 2 cabinet saunas; fireplace utensils and wood basket; marble table and matching cupid lamp with embroidered shade; apartment table, 2 chairs. Tel. 347-2505.46-2p

30'' electric range, white, 4-burner; also gold velvet 3-seat sofa. Both in very good condition. Tel. 931-2920 after 6 p.m. 46-2p

BOLENS tractor 14 hydro mower blower with cab, $2,700; mini washing machine, $150; small wood kitchen range, $200; almost new space heater with fan, $150; cap for compact truck, $150; Elan skidoo, 12 h.p., $350. Tel. 525-2493. 46-2p

ALEX ROBERTSON SAWMILL
Slab wood, Fire wood
Hardwood and Softwood
Lumber
''FREE ESTIMATES''
Cedar Squares
up to 20 feet long
6x6, 8x8, 4x4, etc.
JONSERED CHAINSAWS
(Sales and Service)
528-4262
RR2 Martintown
40-tf

I.R. BELL and SON
Scrap Metal, Batteries, Radiators, Copper, Brass and Steel.
We also sell used pipe and steel plates.
Prices have gone up for scrap metal
Please call for new prices
Isadore Bell
Tel. 933-1119
3000 Copeland St.
Cornwall, Ont.
40-tf

AULD KIRKTOWN
CRAFT & CHEESE SHOPPE
Something
For The Someone
Who Has Everything
Canadian Crafts, Christmas Decorations, Gifts
Customized Cheese Baskets
Open 7 Days A Week
10:30 a.m. to 5:00 p.m.
South Lancaster Hwy. #2 & #401
347-3527
47-tf

Articles for Sale

ESSO Econoblue warm air furnace with ducts, oil tank and humidifier. Used three winters. Asking $350. Tel. 525-4034. 47-2c

MILKHOUSE heater, 240 volts, 4,800 watts; $75; dairy scale, model no. 600, $20; 2 Intermatic time switch, model no. T101, 40 amps., each $20; Roto-Broil barbecue and rotisserie, $50; Sunbeam cooker-deep fryer, $20. All above items in excellent condition. Tel. 525-4015. 47-1p

2 snow grip tires, 650x13, mounted on wheels, asking $45; VHF-UHF antenna with 30-ft. tower, rotor and control box complete; asking $275; also 2 electric ranges, 2 kitchen sets, coffee table, deacon's bench, cedar chest and many more items. Tel. 525-3593. 47-2p

ROUGH lumber for sale: white pine, ash, basswood, hemlock, black cherry; some 5x5, 4x4, 2x4 hemlock, fairly dry; will sell one board or more. Tel. (514) 829-2540, H. Harvey, Franklin Centre. 47-1p

PORTABLE fireplace, $100; box stove, $65. Tel. 525-4233 47-1p

CUBS cap and sweater, size small, price $6. for both. Also child's ski-suit color light blue and navy, size 12, very good condition. Price $15. Tel. 525-3434 47-1p

2 radial tires, P195/70R13 four-seasons, steel-belted, in good condition, reasonable price. Tel., before 8 a.m., 525-3461. 47-1p

UPRIGHT wood-or-coal furnace, new grates, new firebrick, good condition. Tel. 525-1282. 47-1p

FIBROBEC mini cap with sliding windows for small Datsun, Toyota etc. pickup with 6-ft. box. In very good condition. Tel. 525-1282. 47-1p

BARBELLS with bench, $65; stroller, $25; 3-piece bathroom set, $25; rocking horse with sound, $25; English saddle, $65; projection TV with 5-ft. screen, $650. Must sell. Tel. 347-2216. 47-2p

SNOWBLOWER White Super Blizzard 87'' single auger backup Model #90717 with hydraulic chute rotator. Like new. $1,000. Operator's manual available. Tel. 525-1019. 47-3p

20 sheets, 8 feet long, galvanized tin; also 30 sheets, 10 feet long. Tel. 527-5776. 47-2p

MAN'S 3/4 length coat for sale; also two 2-piece suits, nearly new, size 48; floor polisher, in very good condition. Tel. 525-3325. 47-3p

9-piece dining set, antique; 10'' Radial arm saw; electric range; picnic table; cabinet radio and record player. Tel. 347-3535. 47-2p

18'' exhaust fan with switch, good for barn or garage. Price $75. Tel. 347-2384. 47-1p

MUST sell: White Belanger 30'' electric range, in excellent condition. Tel. 525-2885. 47-1p

4x8 pool table, like new, with gutters for return of balls. All equipped, cues, rack, set of regular balls and set of snooker balls. Also lightshade. Tel. 525-1744. 47-2p

BABY'S car bed, car seat, crib, walker, etc. Tel. 525-2232. 47-1p

WRINGER washing machine; 5-piece maple kitchen set; small leather couch; folding bed; fridge, treadle sewing machine; maplewood single beds; humidifier, 8-piece dining room set; antique single iron bed; wooden high chair; rocking chair; crocks, pine dresser, round wood stove, complete, double bed, girl's red cloth coat, size 14, like new; ass't. skates, ass't. doors. Tel. 525-3956. 47-2p

REBUILT engines in stock or we will rebuild to your specifications. Custom machining our specialty. Automotive and agricultural engines. A.S.P., 525-3620. 21-tf

CEDAR log siding, cedar bevel and rustic siding, cedar for fencing, exterior cedar doors, cedar shingles, aromatic cedar for chests and closets, now available through White Pine Lumber. Tel. 525-3040. 19-tf

1985 Super Special: House kits, all the building materials for a house 26x42, 3 bedrooms, kitchen, bath, dining and living rooms, 2x6 framing, 6 in. wood, all the exterior vinyl siding, windows and doors, etc., for as low as $12,400. D.N. Racine Inc., Athelstan, P.Q. J0S 1A0. Tel. 514-264-5533 or 3222. 5-tf

Vehicles for Sale

1981 Ford Escort, 4-door, 4-cyl., standard, AM/FM stereo. Needs body work. Sold as is. Call after 6 p.m., Tel. 933-4485. 45-3c

1973 Triumph TR6, 62,000 miles, good top, windows and cover; never winter driven, AM/FM stereo. Inquiries Tel. 347-3279.45-3p

MUST sell—Mazda GLC 4-door wagon 1979, reasonably priced. Tel. 874-2771 until 2 p.m. or 874-2507 evenings. 45-3p

1980 Pontiac stationwagon, 8 cyl., radio AM/FM, automatic transmission, good condition. Asking $3,500 negotiable. Tel. 525-1870 after 5 p.m. 45-3c

1977 Chevrolet Impala Landau, low mileage, winter tires, $2,000. Tel. 347-3803. 45-3p

Riverview
DODGE CHRYSLER LTD.
2205 Vincent Massey Dr. Cornwall 938-1192

RECONDITIONED UNITS UNDER $6,000.
1982 CHRYSLER LeBaron, 4-cyl., 4-door, power windows, PS & PB, auto., grey with silver interior
1981 CHRYSLER LeBaron, 2-dr., 6-cyl., auto, PS & PB, power trunk, tilt, AM/FM stereo cassette, rear wheel drive, only 58,000 km. like new, Jet Black.
UNDER $5,000.
1981 RELIANT, 2-door, 4-speed, AM/FM, PS & PB, beige with brown cloth interior
1981 MERCURY Marquis, 4-door, auto, 302 V-8, PS & PB, power windows, AM/FM stereo, air, burgundy with matching interior SOLD
UNDER $4,000.
1980 PLYMOUTH Gran Fury, full sized 4-dr., 6 cyl. auto., PS & PB, radio very clean, low miles
1979 OLDSMOBILE Cutlass, fully equipped, black, offers accepted
''A Little Out Of The Way... But Away Out Of The Ordinary''
'A Little Out Of The Way... But Away Out Of The Ordinary'

Vehicles for Sale

1976 Datsun 710 automatic, 4-dr. As is. Tel. 525-1440. 47-2p

'74 Comet, 6 cyl., 55,000 miles, $500, as is. Tel. 347-3338 after 6 p.m. 47-1p

DODGE Aspen 1977, 6-cylinder automatic, good condition, asking $650; also 4-speed 1975 Datsun F10, good condition, asking $700. Tel. 347-3291. 47-1p

HONDA Prelude 1979, 5-speed, sunroof, very good condition, mechanically A-1 condition. Asking $3,800 or best offer. Tel. 347-3384 or 347-3291. 47-1p

1974 Firebird, power steering, power brakes, 400 engine, new tires, sunroof; as is, $3,000. Tel. 525-3446 or after 6 p.m., 525-3259.47-2p

1979 Arctic Cat Jag 3000, good condition. Call after 5, Tel. 525-1392. 47-1p

1984 Toyota 1/2-ton pickup, 5-speed, long bed. Tel. 346-5714 after 6 p.m.

1975 Plymouth Fury III, 4-door, auto., ps,pb, mechanics excellent, new exhaust and shocks, body good, good tires, 64,000 miles. Price $795. Tel. 347-2384. 47-1p

1981 Fairmont, 2-door, runs well, tires and exhaust, new last year, $2,100. Tel. 525-1304 or 525-2574. 47-2p

400 engine for Chrysler, 31,000 miles. Tel. 874-2052. 46-4p

TRUCK steel box, 12 feet long with 3-foot sides. Tel. 874-2173 or 874-2230. 46-4p

1983 6-cyl. Malibu stationwagon, in good condition. Tel. 525-1043 (between 9 a.m. and 5:30 p.m.). 46-2p

1970 Ford Galaxie 500, 4-door, PS,PB, automatic, 51,000 original miles. Very clean. Must be seen. Tel. 874-2085. 46-3p

1984 Honda ATC 200X 3-wheeler, excellent condition, low miles. Only $1,495. Call Shepherd Motors, 525-1402. 46-2c

1976 Comet, one owner, very good condition, sold as is. Tel. 528-4297 after 5 p.m. 46-2p

GLENGARRY FORD - MERCURY MAXVILLE - ONT.
Where You The Customer Are Always No. 1
527-2007 or 538-4518
12 or 24 month Warranty available
1983 HONDA CIVIC, 3-dr. liftback, sunroof, 1500 GL-S, black, AM/FM stereo with cassette
1983 FORD Escort, 4-speed, radio, low miles
1983 BUICK Century, 4-dr., auto, p.s. & p.b., AM/FM SOLD
1982 HONDA Civic, 2-dr., 5-speed, AM/FM, stereo cassette, hatchback
1981 DODGE Aries 'K'. 4-dr., 4-speed, AM/FM stereo cassette
1981 MERCURY Lynx, 2-dr, 4-speed, radio, two-tone
1980 GRAND Marquis 4-dr., auto, PS & PB, AM/FM stereo radio, low miles
1979 FORD Grenada 4-dr., auto, p.s. & p.b., AM/FM stereo
1979 MERCURY Capri, 4-speed, V-6, 2-dr., hatchback
1979 FORD T-Bird, auto., V-8
1979 BUICK Le Sabre, auto., 4-dr., V-8
1978 TOYOTA Corolla, auto., radio, 2-dr., hatchback
1978 FAIRMONT, 4-dr., 6 cyl., auto.
1978 FORD FUTURA, 2-dr., auto., 6 cyl., low miles
1978 FORD wagon, loaded
—TRUCKS—
1985 FORD F-150 1/2-ton pick-up
1982 FORD 1/-ton pick-up
1981 FORD 1/2-ton pick-up
1978 DODGE Van, windows, as-is
MANY ''AS IS'' UNITS
Where You The Customer Are Always No. 1
GLENGARRY FORD - MERCURY MAXVILLE - ONT.

Roy's GARAGE (Green Valley) LTD.
PONTIAC BUICK *Cadillac* GMC Trucks
GREEN VALLEY, ONT. 525-2300
(Cornwall Area) 347-7312
A Fine Selection of Quality Used Cars
'82 TOYOTA CELICA, 2-dr. coupe, 5-speed
'82 COUGAR XR7 Split bench seat, only 66,000 km.
'82 CADDY DEVILLE D'ELEGANCE, Fully equipped, only 77,460 km
'82 GRAND PRIX V8/auto., bucket seats, only 45,000 km.
'81 FORD LTD. ''CROWN VICTORIA'' 4-dr., well equipped
'80 MALIBU, 4-dr., V6, auto, air conditioning
Economy Cars
'84 ESCORT 4-dr., hatchback, 4 cyl., auto. only 47,000 km.
'83 SKYHAWK 2-dr, 4 cyl., auto., F.W.D.
'81 HONDA Civic 2-dr., 4 cyl. auto. 4-speed
'80 ACADIAN 2-dr. hatchback 4 cyl. 4-speed
'80 CHEVETTE 2-dr. hatchback 4 cyl. auto.
Trucks
'80 GMC 1/2 Ton Pick Up V8 Diesel Auto. 49,000 km.
'80 CHEV SCOTTSDALE Pick Up V8 auto., 2-tone, rally wheels
'80 CHEV 3 ton, 350/4 speed, 12 1/2 ft. refrig. box, 83,000 miles
This Week's As Is Specials
'80 CITATION 2-dr, 4 cyl. 4 speed $1,995 (or best offer
'77 MONARCH 2-dr, $700
'75 LINCOLN, loaded (but still a '75 Lincoln) $1,595
THE PRESIDENT'S TRIPLE CROWN
GM
YOUR TRIPLE CROWN WINNING DEALER
GOODWILL + USED CARS

Farm Machinery

6-foot McKee snow blower, $550; Howard Noble, Dalkeith. Tel. 874-2946 after 6 p.m.47-2p

3-furrow, 3-pt.-hitch plow for sale; also 2-furrow 3-pt.-hitch. Tel. 527-5776. 47-2p

OWATONA 1 1/2-ton mixer-grinder; John Deere 145 bu. manure spreader. Tel. 525-2721. 43-6p

101 Ford plow, 3-14'' trip beam, $900, N. Lancaster. Tel. 347-2530. 43-tf

Marine

YAMAHA
The Way It Should Be

Sales — Service — Parts
MAC'S MARINA
Hwy. 2 South Lancaster
347-2788

Vehicles for Sale

FIERO 1984, red with grey interior, loaded with options. Asking $8,200. Can be seen at 43 Kincardine, Alexandria, on Tuesdays and Wednesdays, other times at 312 Sydney, Cornwall. Tel. 937-0632, evenings. 46-2p

Glengarry HONDA
1985
1—HONDA Accord LX 4-dr., 5-speed
1—HONDA Prelude, white, auto, low miles
3—HONDA Accord EX, demos. Reduced to clear.
1984
HONDA Accord LX, 4-door, 5-speed
HONDA Accord 2-dr. hatchback, low miles
MERCURY Marquis, 4-dr., auto, p.s., p.b., AM/FM, low miles
1983
HONDA Prelude 2-dr., 5-speed, immaculate
HONDA Civic, 2-dr., 4-speed, radio
AMC Alliance 5-speed, 2-dr., super clean, 45,000 miles
PRICED TO MOVE!
1982
PONTIAC Acadian, 4-door, auto, hatchback, AM/FM radio
HONDA Accord LX, AM/FM, 5-speed, super clean, low mileage, 4-dr.
TOYOTA TERCEL 2 dr, sedan, auto., AM/FM cassette
1981
HONDA Accord LX, 5-speed, 4-dr., AM/FM
HONDA Civic, 2-dr, 4-speed, radio
CHEV Citation, 2-dr. auto. V-6, radio, hatchback
PRICED TO MOVE
1980 MUSTANG
1980 CAMARO
1979 CAMARO
TRUCKS
1985 TOYOTA 1/2 ton pick-up, demo.
1984 TOYOTA 1/2 Ton, like new. Budget priced
1982 FORD SOLD -100 1/2ton pick-up
Tel. 525-3760

Farm Machinery

ROUND corn crib; MF 15 grinder-mixer. Tel. 525-2287, Keith McDonald. 45-3p

NH 352 grinder-mixer, excellent condition. Tel. 525-3770. 45-3p

MARTIN Equalizer (manure loading machine), handles liquid to solid manure; 3 years old. Excellent condition, asking $4,000. Tel. 347-3489. 45-3p

NH grinder-mixer, no. 358, $6,000, 475 ft. stable cleaner with unit, $3.50 a foot. Tel. 347-3018. 47-3p

WOOD SPLITTERS
For Rent
David Geddes
Green Valley
Telephone:
525-3861
45-5p

LOUIS LAUZON LTD.
525-1937
164 Kenyon St.
BUTLER
Stave Silo, Butler Silage Unloaders
Conveyors, Cattle Feeders
40-tf

DERKS Equipment Ltd.
Used Tractors
MF 165, Allied 450 loader $7,800.
Ford 7000 cab, $12,500.
Ford 5000 cab, $ 6,900.
Ford 4000 loader $ 6,900.
Ford TW20, 4-wd., cab, A.C. $33,000.
Ford 7600 $14,000
Ford 4000, gas, $4,900
Ford 6710, cab, low hours, A.C. $24,500
Cockshutt 1600 $4,500
Ford 8210, cab, A.C., 225 hrs. P.O.A.
Ford 4610, factory cab, 250 hrs. $19,900
IH 844 $7,500
Case 970 cab, air, 1,600 original hours $15,500
Int. 434, gas $4,200

DERKS
Equipment Ltd.
Chesterville
Tel. 448-2335 47-1c

FALL SPECIAL
8.8% FINANCING
ON USED
FARM TRACTORS
CASE 4690 4-wd cab, air, low hours.
I.H. 3788, 2+2, 4 w.d., low hours
CASE 2390 cab, air, 2300 hours.
I.H. 1566 with cab 20.8x38
FORD 8600 with cab, dual-power 20.8x38 tires
CASE 1210, 4-wd with cab and quick detach loader
Case 1410, 12-speed power shift with cab
D.B. 1200 with loader
J.D. 3140 with cab, only 1000 hrs.
I.H. 784, 4-wd. with cab
CASE 995, with loader, low hours
I.H. 633 4-wd. diesel
A.C. 7040, cab, air, 2200 hours
I.H. 886 with cab, 18.4 x 34
LAJOIE 78'' snowblower
McKEE 750 snowblower
FARMALL A tractor with bench saw
PLOWS
Case 4 bottom semi-mount
J.D. 5 bottom semi-mount
Good choice of 3 & 4 bottom plows
KVERNELAND 5 bottom semi-mount
New Wil-Rich Cultivators
19 ft. to 34 ft.
CASE 580 Super D 1981, loader/backhoe, std. boom
CASE 580C 1979 loader backhoe, extend-a-hoe
3—CASE 580C, loader backhoe
2—CASE 580B, loader/backhoe
J.D. 510 loader backhoe
2—CASE 450 dozer, 6 way blade
CASE 450, loader, recond. new paint
CASE 350, crawler loader
CASE 1737 uni-loader propane
Come see our super deals on our New and Used Equipment
case IH
MARLEAU GARAGE
Sales and Service
Industrial & Agricultural
N. Menard, 524-5783
A. Leroux 678-3332
St. Bernardin, Ont.
TEL. 678-2033

Farm Machinery

INTERNATIONAL tractor #250, with wood splitter; also chainsaw. Tel. 527-5776.47-2p

MENARD FARM SUPPLIES LTD
MF Massey Ferguson
NEW TRACTORS
9.9% FINANCING
PLUS BIG DISCOUNTS
USED TRACTORS
1—M.F. 165 with loader
1—M.F. 135 with loader
1—M.F. 1085 with cab.
1—MF 165
1—I.H. 300 with loader, mower, plow & blade SOLD
1—Ford SOLD
USED MACHINERY
1—Ford plow 3x14''
2—Used balers
2—Woods 48'' rotary cutter
1—Ford plow, 4x14''
We're looking for work.
KUBOTA
PARTS SPECIAL
Diesel Batteries
Fit Most Tractors
$74.95
NEW
1—MF 144 semi-mounted plow with auto. reset 4x18''
NOV. SPECIAL $6,995
DEALER
DION MACHINERIES
Parts - Sales -Service
MENARD
Farm Supplies Ltd.
Andre Seguin, Prop.
Green Valley, Ont.
Tel. 525-2190 or 525-1961
Business Hours
Weekdays-8 a.m. - 5:00 p.m.
Saturdays-9 a.m. - Noon

TROTTIER FARM EQUIPMENT LTD.
Ford Tractors Equipment
Hwy. 43. Alexandria
Tel. 525-3120
7 3/4% FINANCING
STILL AVAILABLE
Until NOV. 30/85
Plus Cash Rebates
or BIG DISCOUNTS
Ask for Details
SPECIAL DEAL
Pressure Washers,
Air Compressors,
Battery Chargers and
Electric Welders
Ask About
Ford Parts Reduction
USED TRACTORS
1—Ford 5000, excellent
1—J.D. 3130 with cab, low hrs.
1—JSOLD0
1—Massey 35 with loader
1—Ferguson tractor
1—Massey 165
1—Ford 8-N
1—Ford 9600 Cab (135 h.p.) dual wheels
1—Ford 4000
1—Ford 4610 with 3-furrow (180 hours)
Good Supply of Loader buckets in stock
2—New Idea 1 row cornpickers
2—Used Spreaders (160 bu) approx.
SPECIAL
6 Ton Dump Trailer
New $1,495
All-Steel Zero Grazer
20 foot on used rubber
SPECIAL $1,599
Did you purchase your fall & winter oil supply?
Now two oils does all.
—15W40 Winter & Summer oil
—134 Hydraulic oil for tractor, loader hydraulic, power steering and transmission
With the purchase of 20 litres of oil receive a free hat, while supplies last.
Receive $5.00 discount on BH-4-DLT Battery off the already low price of $157.50 for the month of November only
With each purchase of all Ford parts and oil you may register for a draw to be held December 24, 1985.
EQUIPMENT
Posthole augers
Wagons
Gravity Boxes
NEW IDEA
EQUIPMENT
SNOW BLOWERS
Full line in stock
We Have What You Need
BUSINESS HOURS
8 a.m. to 5:30 p.m.
Sat. 8 a.m. to 12 noon

ROYAL LEPAGE

Real Estate Services Ltd. Realtor

9th Road West, Green Valley, Ontario K0C 1L0

1-613-525-4163

Robert Poirier 525-4163 | Cathy Claude 525-3047 | Ray Lalonde 527-2660



OPEN HOUSE
- FRIDAY ONLY -
NOVEMBER 22
2 to 8 p.m.

QUALITY CONSTRUCTION in this large 1,232 sq. ft. three-bedroom raised bungalow, full basement, lot 65'x 150'. Close to schools, church and stores, on Lochiel St. East. Your hostess Cathy Claude will be happy to meet you, 525-3047. Buy now before the land transfer tax increase.

JUST LISTED FOR QUICK SALE: East on Power Dam Road, 99-acre hobby farm with 10 acres bush, in good state of cultivation, good fencing, 4-bedroom, two-storey house, large country kitchen, barns and storage sheds, only $69,000. Vendor may consider small house as a trade. M.L.S.

3 KM EAST OF FASSIFERN: 1,980 sq. ft. three-bedroom bungalow with fieldstone exterior, full basement, family room, sunken living room with fireplace and heaterlator, 2 baths, on 3/4 acre lot. Call for appointment.

BETWEEN MAXVILLE and GREENFIELD: Corner of Cty Rd. 22 and 30, large building lot, 12.82 acres. Asking $14,500. M.L.S.

NORTH LANCASTER side road: Farmette, 41 acres good clay loam with 3-bedroom bungalow and attached garage. House needs some remodelling. Call Cathy for full details. M.L.S.

PRICE REDUCED on Derby St. West, lakefront lot with 3-bedroom home, $37,900. M.L.S.

BUY YOUR LOT NOW FOR NEXT SPRING CONSTRUCTION:
Glen Robertson: 98'x 130' with garage, $11,000 with low down payment.
North Lancaster side road: 150'x 269', $9,000. Vendor may finance.
Glen Roy: 253'x 603' with dug basement, $14,500.
East of Brown House: 13 acres with tile drainage, productive clay loam.
Bainsville: 105'x 315', ready to build, $12,500. Low down payment.

MacMillan and Howes Real Estate Ltd.

THE ACTION TEAM

Cornwall		Alexandria	
D.A. MacMillan 931-1198			Howard Broten 525-4597
Ewen McLeod 525-2479			Amy Ward 347-2858
Jo-Ann Trottier 525-2010	Office	Office	Denis Carr 932-7239
			Carol Fortier 933-2080
Anne Emory 938-0656	933-6524	525-3039	Hugh Allan McDonald 525-2844



NEW BUNGALOW SET ON 12 ROLLING ACRES with large sundeck on 3 sides approximately 4 miles from Alexandria. M.L.S.

CENTURY BEAUTY: Charming restored residence with over 200 square feet of family living space includes 4 bedrooms, 2 baths, beautiful hardwood floors and trim. Must be viewed to appreciate quality. Excl.

WHY RENT? Buy a maintenance free 3-bedroom home, main floor family room with wood stove. Priced for quick sale. $32,500. Ste. Anne de Prescott.

WHY BUY A NEW HOUSE without landscaping or paved driveway or finished basement when we have a house with all these and more for the same price. Call for details. M.L.S.

AN EXCELLENT LOT to build your new home upon. Asking only $7,,500. M.L.S.

COMFORTABLE ELECTRICALLY HEATED 3 BEDROOM BUNGALOW on 5 acres south of Williamstown. Asking $52,500. Exclusive.

21 ACRES, MOSTLY COVERD IN MIXED BUSH SOME large white pine trees on paved road west of Glen Roy. M.L.S.

QUIET LOCATION 2 STOREY 70 YEAR OLD BRICK HOME: 3-bedrooms, detached garage, good commuting distance from Montreal M.L.S.



7 ROOM COUNTRY HOME beautiful hill top view, electric heat keeps well insulated house cozy. Spring fed pond on 2.5 partly treed lot, makes it an ideal family residence. Only asking $50,000. M.L.S.

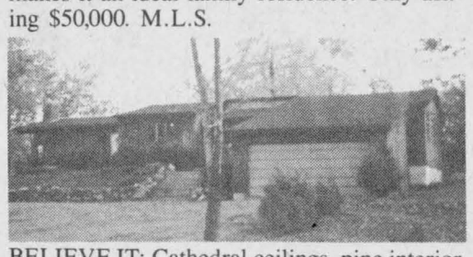

BELIEVE IT: Cathedral ceilings, pine interior fireplace in family room, hardwood floors, in-ground pool, small barn. 2-car garage. It's true that this 3-bedroom Viceroy home situated on 31 wooded acres can be purchased for only $120,000. M.L.S.

JUST REDUCED GOOD COMMUTING TO OTTAWA 4-bedroom home completely renovated south of St. Bernardin with barn and outbuildings. Asking only $39,900. M.L.S.

NOW THAT ALL THE CORN IS OFF it's a good time to investigate this 240 acre cash crop farm, 135 tiled, mostly silt-loam soil, in Lancaster Township. Price reduced. M.L.S.



BEAUTIFUL 2 STOREY HOME on 80 acre hobby farm, modern custom kitchen with built in appliances, dining room makes for bright and cheery area. All buildings in good repair. Call for viewing. M.L.S.

GREAT LOCATION FOR COMMUTER: 7 room, 2-storey house on 13 tillable acres. 1 mile off Highway 34. 1st floor impressively finished in mostly pine and cedar. 3 conveniently located bathrooms and many more features makes this home ideal for busy people. Asking less than $90,000. M.L.S.

OWN YOUR FLORIDA HOME: great opportunity, six rooms, completely furnished, take your own toothbrush. All this plus sunshine for $45,000. U.S. M.L.S.

PRICE REDUCED TO $49,900. 3-bedroom brick bungalow with carport, near Lancaster. M.L.S.

FIRST TIME OFFERED: 3-bedroom 2-storey home on attractive lot north east of Curry Hill. Easy commuting from Montreal. Only $40,500. M.L.S.

SAUVE REAL ESTATE LTD.

Real Estate Broker *In Glengarry Since 1962* **39 Main St. North (613) 525-2940**



Bill Werely
525-2052

SOUTH LANCASTER: Summer home with excellent view of Lake St. Francis. Approved septic system and drilled well, $37,500. M.L.S.

ON SOUTH SERVICE ROAD, EAST OF LANCASTER, 3-bedroom raised bungalow. Excellent access to Lake St. Francis on canal. $79,900. M.L.S.

WESTLEY'S POINT - PRICE REDUCED: Winterized two-bedroom cottage on Westley's Creek. Excellent access to Lake St. Francis. Large patio deck, boat, boathouse and shed. $58,000. M.L.S.

ANOTHER HOME on Raisin River with excellent access to Lake St. Francis, 3-bedrooms $56,000. M.L.S.

THE HOMES in this ad may be as close to Lake St. Francis as you may possibly get. So, give them some consideration if you are looking for Waterfront Property.

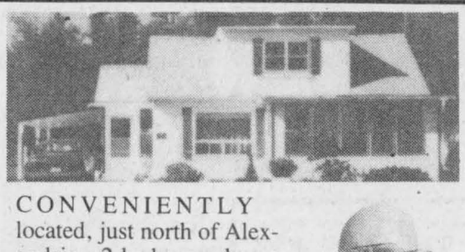

CONVENIENTLY located, just north of Alexandria. 2-bedroom home with maintenance-free exterior. Low taxes and heating costs.



Larry Meaney
Box 173, R.R. 1
Williamstown, Ont.
(613) 347-2746



LOG HOME: 1,351 sq. ft. on 4.7 acres. Modernized interior. Featuring: in-ground pool, sunken Roman Bath, large living room and stone fireplace. M.L.S.

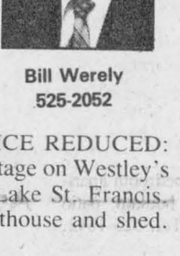

Herb Schwartz
Avonmore, Ont.
(613) 346-5721

ST. ANDREWS: Spacious brick and stone bungalow built in 1975 on a large double lot. Extras include separate entrance to large library or office area, fireplace in family room and electric garage door opener. Priced at $100,000. CALL AND ASK FOR HERB AT 525-2940 or 346-5721

NOT NEGOTIABLE BECAUSE IT IS PRICED RIGHT: Large 2-storey farm home of log construction and clapboard needing paint, on 30 acres, good barn all on high land just north east of Alexandria at $50,000 or with 100 acres at $85,000. This property has tremendous potential. CALL AND ASK FOR HERB AT 525-2940 or 346-5721.

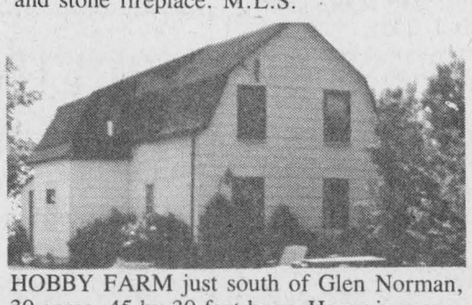

HOBBY FARM just south of Glen Norman, 30 acres, 45 by 30 feet barn. Home in move-in condition. M.L.S.

100 ACRES with barn, located on County Road #17 just west of Lancaster Village. 20 acres bush. M.L.S.



STARTER HOME recently renovated, located in Dunvegan Village. Basement, 7' high. Forced air oil heating. Attractively priced at $31,500. M.L.S.



Ranald J. MacDonald
27 Park St.
Alexandria, Ont.
(613) 525-2406

7th CONCESSION LANCASTER: Good building lot. 18 acres rolling to Beaudette River. Shed and small trailer included. $22,500. M.L.S.

ALEXANDRIA: Shop. Main and Mill Square. Ideal for Barber or small Boutique. $31,500. M.L.S.



2-STOREY, 2-bedroom house on Main Street, Alexandria $27,500. M.L.S.



DELUXE 3-BEDROOM HOME. Large kitchen, dining room, living room, thermo solar windows, brick and fieldstone exterior. Features in-ground swimming pool, solar-heated. Basement ready to be finished. Exclusive.

COUNTRY PROPERTY overlooking Raisin River, 2 miles from Lancaster. Lot is beautifully landscaped, home has 3-bedrooms, plus bar, kitchen, living room and attached garage. All for $53,500. M.L.S.

HOBBY FARM close to Highway 417 on 7 acres of land. Has log barn plus garage, home is totally renovated with new kitchen cupboards, large family room with wood burning stove. Available immediately. Owner anxious to sell. Priced at $69,900. Make us an offer.

NEW BUNGALOW in Cedar Hill subdivision. Exterior is brick with vinyl siding, 3-bedrooms. Ready for immediate occupancy. Easy to finance; priced at $73,900. Exclusive.

CEDAR HILL SUBDIVISION: mostly all sold out. A few lots remain. Buy now to build in the spring. Owner will assist in financing. Priced at $22,500. M.L.S.

FOR THE ABOVE AND MORE, CALL ANDRE MENARD AT 525-3307 OR 525-2940.

Andre Menard
Green Valley
(613) 525-3307



Maurice Sauve
Real Estate
Broker
931-2953
Evenings

DUPLEX IN CORNWALL: become a quick investor. It's easy to start. I have a fine duplex at the corner of Alice Street & First Street East, well maintained, close to a convenience store and with a good revenue. Priced at only $52,500. M.L.S.

HUGE PARCEL OF LAND: 130 acres of land about one mile west of Alexandria, rough pasture and bush. M.L.S.

BROWN HOUSE HOME: the perfect little country property, on a hilltop, 2-acres, attractive bungalow, 7 feet high and finished basement. $49,900. M.L.S.

ANTIQUE BRICK HOME: farm with history. Restored with taste, beautiful wood mouldings and stairway, hardwood floors, everything is appealing and lots of room and space. Upstairs are 5-bedrooms. You will truly enjoy this home. The acreage includes 86 acres just North of North Lancaster. It has a maple bush, a deep pond and a barn. M.L.S.

A DEAL TO INVEST IN:
1-Lot west of Glen Roy, 4-acres treed, high land $9,500.
2-Lot in Lancaster, adjacent and north of C.N.R. east of Main St. under $9,000.
3-Farm of 400 acres on Highway 34 just south of Alexandria
4-5 unit apartment in Alexandria.
5-Lot on Main Street South.

EXECUTIVE HOME, POOL, HORSE BARN, RIVER: This 100 acre farm has outstanding features for the hobbyist who has horses. The home has a new addition and the old part is completely renovated in keeping with the old style. You'll marvel at its interior charm and quality. It is located just a few miles south east of Alexandria, has rolling land and has the Delisle River flowing through it. Buy this one and I'll sell yours. M.L.S.

MIX YOUR INVESTMENT AND HOME ALL IN ONE. Quality residence, 15 years old, family room with bar and fireplace, plus carpeting, renovated modern kitchen, fully renovated living room and 3-bedrooms, swimming pool and scenic landscaping. You get four apartments for income and a good investment. 2 lots of 66'x132' each on Elgin St. W. Call Maurice fast. M.L.S.

PRIZE PROPERTY: Magnificent home and large newly built shop or barn, just east of Curry Hill on Highway 2, several acres. Is severed so can be bought with home alone. Call me now. M.L.S.

LET'S HAVE BREAKFAST: 6 a.m. to 9 a.m. may be your only free time available. Why not make it productive by discussing with me your present and future plans. I'm interested and do offer my services.

Some men are bigger, faster, stronger and smarter than others. But not a single one ever has a corner on dreams, desire or ambition.



Pauline Ashton
(613) 347-3942

COMMUTERS SPECIAL: 5 acres and snug 4-bedroom home. Seconds from Curry Hill entrance to Highway 401. Garage, outbuildings and landscaped with mature trees. All this overlooking beautiful Lake St. Francis. M.L.S.

HANDSOME HOME with swimming pool, double boat-house, sauna, double lot, cathedral style living room - perfect for entertaining, dream kitchen and rec room. All on a canal overlooking beautiful Lake St. Francis. M.L.S.

TO SEE THESE OR OTHER DESIRABLE PROPERTIES CALL PAULINE ASHTON at 347-3942 or 525-2940.

R. VANDER HAEGHE

Real Estate & Mortgage Broker
181 Main St. North Tel. 525-1642

VANDER HAEGHE realtor

SEE US BEFORE THE 1986 PRICE INCREASES

ALEXANDRIA
FOR RENT OR FOR SALE: 12-year-old 3-bedroom bungalow with full basement, brick front, patio doors and sundeck, $59,900.

ALEXANDRIA
CHARMING, ELEGANT, EXQUISITE describes this unique 5-bedroom home with kitchen, dining room, living room, family room, finished attic, fireplace. A full deep basement, possibly the largest and most beautiful verandah in town and more, $82,500.

ALEXANDRIA
YOUR NEIGHBOR WILL MAKE PART OF YOUR PAYMENT if you invest in this 3-bedroom bungalow with apartment and rec room in basement, has brick exterior, paved driveway, carport and garage, $69,900.

ALEXANDRIA
COMMERCIAL
MAIN STREET FRONTAGE with 66'x 140' and large 2-storey building having an office area and a 4-bedroom apartment, $71,500.

ALEXANDRIA
The **LOWEST PRICED LOT** in town! The **LOWEST PRICED LOT** in town! The **LOWEST PRICED LOT** in town! It's only $12,000 - $12,000 - $12,000.

WE HAVE SOME MONEY MAKING DEALS
for you
- in one of a number of businesses
- an income property
- or mortgage

JUST FOR THE KIDDIES
Having a birthday party? We will provide you with free balloons.
Call or drop in the office.

ALEXANDRIA AREA
HALF ACRE BUILDING LOT, fronting on paved road plus drilled well, $9,900.

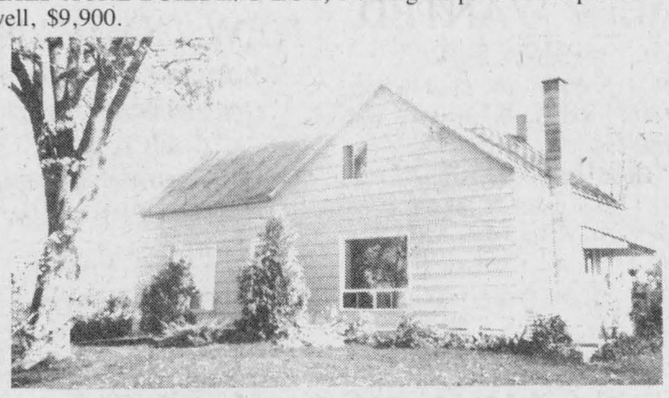

ALEXANDRIA AREA
99 ACRES, a renovated home in good condition, barn, piggery, and implement shed, $69,900. M.L.S.

MARTINTOWN AREA
16 rolling acres, $17,500. M.L.S.

ST. LAWRENCE RIVER
WATERFRONT LOT in private, peaceful area, $60,000.

ST. LAWRENCE RIVER
FIX IT UP NOW FOR NEXT YEAR, cottage with maintenance free exterior and right-of-way to Lake St. Francis, only $23,000. M.L.S.

DALKEITH AREA
COMMERCIAL SPACE having an area of over 2,000 sq. ft. plus 2,000 sq. ft. of storage, only $36,900. M.L.S.

Be at The RED CROSS

BLOOD DONOR CLINIC

Thursday, Nov. 28
2 to 8 p.m.
at the
Cornwall Square

Farm Machinery

ONE 2-furrow Allis Chalmers plow, 3-pt. hitch; one set of 1/2 tracks for smaller tractor. Dalton J. Adams, RR1, Lunenburg, Ont.46-2p

FRONT-end loader for tractor for sale. Tel. 525-4507. 46-3p

18' Butler silo unloader, for parts, $100. Tel. 347-2745. 46-2p

KUBOTA TRACTORS
G,B,L and M Series, liquid-cooled diesels.
10 h.p. to 85 h.p.
All models from the garden to the field
LAPLANTE
Farm Supply
Boundary Road Cornwall
932-1575
We're looking for work.
KUBOTA 40-tf

Our Classifieds Work For You

Real Estate

MOBILE home for sale, 1972, 12x52, 2 bedrooms, on rental property in Alexandria. Asking $15,000. Discount for cash. Tel. 525-3571. 47-2p

HOBBY FARM of prime property, 52 acres, stable for 60 milking cows, chicken quota, new building all equipped for 13,332 chickens, good house, immediate possession, 1 1/2 miles south of St. Isidore exit. Farm of Mike Thiele, Simard & St. Martin. Tel. 613-824-6155. 47-4c

Poultry-Livestock

HILLTOP Poultry Farms. Tel. 347-2530.33-tf

BOARD your horse in Maxville; box stalls in private stable. Tender loving care. Call Lynne or Andy, 527-3146. 44-6c

HORSE boarding. Daily turnout, feed and exercise included. Special care. Large stalls, trailering available. Tel. 525-4554. 45-4p

BEEF stocker, Holstein steer, Holstein heifer, will calf in March. Hay, timothy, clover. Bush or dead trees wanted, Glen Robertson area. Tel. 874-2283. 46-3p

BOARDING for horses available. New barn, large stalls; also sickle bar, 7 ft., for sale. Tel. 525-1171. 46-3p

SIMMENTAL cattle for sale, some polled; also registered standard bred and Morgan mares. Tel. 525-3379. 47-2p

RAM for sale, Suffolk, 1 1/2 years old, $150. Tel. 525-3639 evenings. 47-2p

4 ducks ready to slaughter. Tel. 525-1364.47-2p

Pets for Sale

Collie puppies for sale. They look like Lassie. Tel. Glen Robertson, 874-2486. 46-2p

GERMAN Shepherd pups for sale. Tel. 874-2966. 47-1p

6 cats to give away to good homes. Tel. 527-5771. 47-3p

DOBERMAN Pinscher, house trained, obedience trained. Tel. 347-2590 after 6 p.m.47-1p

DOBERMAN, 1 1/2 years old, purebred, registered male with papers. Tel. 525-1282. 47-1p

Farm Produce

CHOICE quality ground feed, oats, barley, shelled corn and wheat mixed. For milk or meat, it can't be beat. $8 per hundred lbs. or $7.04 per 40 kg. bag. For dairy, beef, goats or poultry. In your bags. George Crites, Maxville, Tel. 527-5393. 45-4p

MIXED wood for sale, $38 a cord delivered. Tel. 874-2531. 46-3p

Real Estate

IN PARK: First of [illegible] 4' x 64', 2-bedroom, electric heating, 2-bathrooms. Ready SOLD ancy.
SET UP ON its own l SOLD own House, 14' x 60', electric heating. Ready for occupancy.
ON DOMINION STREET, Alexandria, 3-bedroom, electric heating. Ready for occupancy.

REAL'S *MOBILE HOME CENTRE LTD.*
Highway 34, Green Valley **Tel. 525-1555**

MLS Century 21 realtor
ALGUIRE & BROWNELL REAL ESTATE LTD.
904 TOLLGATE ROAD
933-5154

R.R.#2 SUMMERSTOWN $68,500, just west of Tree Haven entry. 3-bedroom bungalow access to river available.
A HANDY MAN'S SPECIAL, Martintown area, all offers will be considered $21,900. M.L.S. 2578
WATERFRONT: 4-bedroom executive home on 1 acre. Features 2 fireplaces, gourmet kitchen, cathedral ceiling living room and expansive decking. $250,000. Excl. 2542
HISTORIC COLONIAL: Lancaster circa 1845. 4-plus bedrooms, 2 full baths, separate guest house with two bedrooms. Total acreage of 146 with 25 acres south of #2 fronting on St. Lawrence River $450,000. Excl. 2545.
NEWER COUNTRY HOME: Glen Road, stone & cedar 2,500 sq. ft. of excellent craftsmanship, 4-bedrooms, 2 1/2 baths, main floor family room, several outbuildings on over 110 acres. Excl. 2561.
SUMMERSTOWN: 100 acres with some frontage on river. Unusually large home. 2-complete living facilities. Barn in excellent condition. Tennis court. Excl. 2563.

Orval Brownell	Broker	Blain Markell	537-2220
Irene Alguire	933-4337	Jill Hodgins	932-6059
Marjet Rogers	347-3516	Maurice Parisien	931-1823
Marion Hebert	938-7712	George Williamson	932-5772
Bernard Macdonald	933-7652	Yvette Villeneuve	932-3483
William J. Boyer	933-4986	Yvon Beauregard	938-8945
Iris Smardon	931-2647	Keith Acres	537-2105
		Mary Conway	347-3983

R. Vaillancourt
REAL ESTATE - IMMEUBLES
TEL. 613-525-3419 • ALEXANDRIA, ONT.

ALEXANDRIA town, close to school and church, JUST LISTED, 3-bedroom brick bungalow, extra clean, full basement, new heating system, carport, storage shed and extra spacious well landscaped back yard. MAKE US AN OFFER. M.L.S.
ALEXANDRIA town, BRAND NEW 3-bedroom brick and vinyl bungalow, modern kitchen, spacious living room, full basement partly finished. Extra spacious lot with lots of cedars. IMMEDIATE POSSESSION. Excl.
GLEN ROY area, paved road frontage, well located to commute to Cornwall, over 7 acres, small bush, stream, brand new (over 1,500 sq. ft.) 3-bedroom spacious deluxe brick bungalow, sunken living room, family room with air tight wood stove, full basement ready to fiinish and lots of extras. GIVE US A CALL. M.L.S. VENDOR WILL CONSIDER YOUR OFFER.
LOOKING FOR A GRAND STYLE HOME? VICTORIAN style 4-bedroom brick maintenance free exterior, extra, extra spacious kitchen, dining room, living room, family room, 2 baths, full basement, 2 heating systems, large well landscaped lot with swimming pool and ample graden area. PRICED WAY, WAY, WAY BELOW MARKET VALUE. M.L.S.
THINKING OF BUILDING? ONLY 1/2 MILE SOUTH OF TOWN. HIGHWAY FRONTAGE, 160 frontage by 150 deep, severed, excellent water supply (drilled well), BE READY TO BUILD NEXT SPRING. M.L.S. PRICED LOWER THAN A TOWN LOT.
LOOKING FOR A HOBBY FARM? Over 70 rolling acres, good bush, pond, loafing barn, shed and garage, 1 1/2 storey, 3-bedroom log frame home with all conveniences. Priced to sell. M.L.S.
GREEN VALLEY area, recently built 5-bedroom full 2-storey brick home, double attached garage, over 40 rolling acres, small bush and good spring fed pond. MAKE US AN OFFER. M.L.S. IMMEDIATE POSSESSION.

E. Vaillancourt 525-3641 C. Wylie (St. Eugene) 674-2019
Rene Jeaurond 525-3202 R. Vaillancourt 525-3419
OFFICE 525-3419

Farm Produce

MIXED hard wood for sale, $30. per face cord. Tel. 525-4507. 46-3p

4,000 bales choice dry straw, heavy balesd, oats and barley mixed or wheat straw, $1 per bale. George Crites, Tel. 527-5393. 47-2p

Natural Honey
Clover, Buckwheat and Comb Honey
MARCEL LEVAC
Green Valley, Brown House
East of Caution Light
Open year round
(613) 347-3480

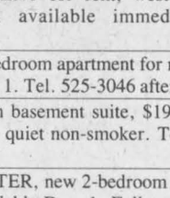

APPLES
Varieties now available
Spartan, MacIntosh
Cortland, Russets, Spys
Fresh Cider
Unpasteurized honey
jams, jellies and pickles
Excellent selection of shrubs, trees and evergreens for planting now
NOVEMBER HOURS
10 a.m.- 5 p.m.
7 Days A Week
MARLIN ORCHARDS GARDEN CENTRE
Highway # 2
2 km. west of Summerstown Rd.
Tel.: 931-1213 40-tf

Apartments

2-bedroom apartments available September 1, first month rent free. 88 St. Paul Street, Alexandria. Tel. 525-3668. 35-tf

APARTMENT for rent, west Dyer Road, Maxville, available immediately. Tel. 527-5653. 46-3p

NEW 2-bedroom apartment for rent, available December 1. Tel. 525-3046 after 5 p.m.46-3p

1-bedroom basement suite, $190 per month, preferably quiet non-smoker. Tel. 525-1767. 46-2p

LANCASTER, new 2-bedroom apartment for rent. Available Dec. 1. Fully carpeted, $300 per month. Tel. 347-3443. 47-3p

1-bedroom apartment for rent, $200/month. Available Dec. 1. Tel. 525-4412 after 6 p.m. 47-1p

NEW spacious and elegant 2-bedroom apartment with washer and dryer hookup, patio doors, sundeck, $400 range. Tel. 525-1642. 47-2c

ONE-BEDROOM
Apartment For Rent
in
Alexandria
NO PETS
Elderly Preferred
Norma Apartments
Telephone:
525-4354 47-tf

BELLEVUE APARTMENTS
2-bedroom apartments, including parking, 2 TV outlets, garbage removal, stove and fridge, rugs, intercom system, storage area. (You pay water and electricity.)
Telephone: 525-2417 or 525-2718 47-2c

Help Wanted

AVON
Turn extra TIME
into extra MONEY for Christmas
Earn a FREE $20 gift
While you become a MONEY MAKER
Telephone:
938-1733 or 938-3315

METER READING CONTRACT
Ontario Hydro invites tenders for the reading of energy meters in the Village of L'Orignal and Lancaster, The Town of Vankleek Hill for the period January 1, 1986 to December 31, 1987. Contract will be on a per reading basis. Applicant will provide vehicle for transportation as part of this contract. Information and tender form will be available at the Ontario Hydro Office, Queen St., Vankleek Hill, Ont.
Tenders will close on November 22, 1985 at 4:30 p.m. The lowest or any tender not necessarily accepted.
D.L. Venutti, P. Eng.
Manager
Vankleek Hill Area 46-2c

Services

CARPENTRY, wallpapering, painting and ceramic tiling; also weekends. Reasonable price. Call Ken at 525-2454. 3-51p

INTERIOR-exterior and roof painting. Experienced. Free estimates. Low rates. Call Raymond Quesnel, Tel. 525-4787. 45-3p

SANTA Claus, Nativity costumes, suits for rent. Pierre Costume Shop, Tel. 525-3976. 45-7c

CARPENTRY: All types of home and farm repairs or renovations. Call Richard Rigby after 5 p.m., Tel. 525-4231. 45-3p

CUSTOM combining services. John Deere combine with 4-row (corn) and 2 gravity grain boxes, $75/hr. Tel. 525-2522. 46-2p

Wanted

WANTED: tuxedo with a tail. Tel. 525-3976. 45-4c

WANTED: Bush for logs and shipping purpose. Pay cash. Tel. (613) 933-2421 after 6 p.m. 46-2p

WANTED: A quiet work mare. Tel. 874-2792. 46-1p

Rooms - Boarders

CLEAN, furnished room to rent, centrally located. References required. Tel. 525-3956. 46-2p

For Sale or To Let

FOR rent: about 70 acres (70) of farm land for two (2) years in flat land on lot 34, Charlottenburgh, Martintown. Call 528-4552 for more information. 45-3p

MODERN, beautiful 3-4 bedroom home on 26 acres with pleasant hilltop view. Knotty pine cupboards, 2 1/2 baths. Rent now, purchase later. Will consider exchange for Cornwall income property. Tel. 525-3893 or 938-0760. 45-3p

4-bedroom house on Front St., $325, plus utilities. Tel. 525-2872. 46-3p

LANCASTER: 3-bedroom, 2-storey double, quiet street, large back yard, $450 monthly, utilities extra. Tel. 347-3813. 47-1p

25 acres for $14,000, or 50 acres for $25,000; situated near Martintown. For details, phone Lee after 4:30 at 528-4378. 47-3p

REMODELLED 3-bedroom house for rent, north of Maxville, close to highway. Tel. 527-5331. 47-1c

EAST of Glen Sandfield, 4-bedroom, 2-storey home, $500 per month. Utilities not included. Tel. 525-3039. 47-1c

FOR rent—one person apartment, central location in Alexandria, hydro, heat, water included, $275 per month. Telephone late afternoon or evening, 525-3571. 47-2p

Commercial Property
FOR RENT
58 Main St., South
Good for office or store
Apply to:
Norman Laperle
Tel. 613-525-3614 34-tf

Apartments

1-bedroom apartment, Hope Bldg., available immediately, $325 per month with fridge and stove, utilities not included. Tel. 525-1330.44-tf

FREE—one month free, if you rent this 2-bedroom apartment with patio doors, sundeck, washer and dryer hook-up, $400 range; or a 3-bedroom bungalow with full basement, for $545/month. Tel. 525-1642. 46-2c

Help Wanted

SECRETARY
in
Green Valley
Needs some experience in Bookkeeping and Typing.
Applications will be taken until November 27th, 1985.
Call
525-1443. 47-1p

HELP WANTED
OPERATOR
with experience on plain sewing machine wanted. Piece work with guaranteed rate.
Good working conditions.
10 paid holidays a year.
REGAL KNITTING MILLS
113 Main St., Alexandria, Ont.
Tel. 525-2209 44-5c

Services

WILL do light jobs with bulldozer; landscaping $25/hr. Call 931-1341 between 5 and 6 p.m. 47-4p

VITRERIE GREEN VALLEY GLASS LTD.
See the experts for all of your made-to-measure windows and doors. Variety of thermo panes at 1/2 price or less. Ideal for porch, stables, etc.



525-2704 40-tf

STATION TO STATION
MOBILE DISCOTHEQUE
Weddings, Stags, Parties, Etc.
Music for all occasions
Tel. 874-2255 or 525-1833
Maurice Menard 11-tf

JAKE AT WORK
"Mobile Discotheque"
Weddings - Stags - Parties
525-3999 or 525-1973
Jacques Massie

Personal

MAY the Sacred Heart of Jesus be praised, adored and glorified throughout the whole world forever and ever, Amen. Say this prayer six times a day for nine days, and your prayer will be answered no matter how impossible it may seem. Don't forget to thank the Sacred Heart of Jesus with a promise of publication when petition is granted. Thank you to the Sacred Heart of Jesus. B.B. 47-1p

THANK you to St. Jude for favor received. A.S. 47-1p

Work Wanted

I would like to clean driveways; small $3, large $5. Please call 525-3584. 46-3p

WILL look after children Mon. to Fri., full or half days, lunch included, Lancaster Village. For information call 347-3180 after 6 p.m. 47-1p

JOB wanted: Recently moved to the Glen. I am electrically and mechanically inclined with solid experience and management background. Looking for a career in the technical field in the general area. Mobile, available, Mike, Tel. 874-2308. 47-2p

Help Wanted

PART-TIME kitchen help required immediately at Bonnie Glen. Tel. 525-2646. 45-tf

EXPERIENCED industrial home sewers needed. Top piece work rates. Call Elaine, 346-5983, Monkland. 46-3p

BABYSITTER needed in my home to keep a 2-year-old boy, five days a week, in Alexandria. Call after 4, 525-3072. 47-1p

Help Wanted

NEW COMPANY
Looking For Sales Persons
(Independent Agents)
To sell lingerie
(Small Investment Necessary)
FOR INTERVIEW
Please Call
525-3966 46-2p

CORRESPONDENTS WANTED

The Glengarry News requires the services of community news correspondents in the following communities: Dalkeith, Martintown, Summerstown, Bainsville.

Correspondents would be expected to provide weekly columns pertaining to the social and news events of their communities.

Those interested in ensuring their community activities are reported in the pages of The Glengarry News are asked to call or write:

The Publisher
The Glengarry News
P.O. Box 10
Alexandria, Ontario
K0C 1A0
525-2020

Services

DO You require a "handyman" and can't find somebody for that job? I do general renovations, cleanups, repairs, or whatever—a "Jack of all trades" can do; also estate or real estate maintenance. Mike, Tel. 874-2308. 47-2p

DRIVING instructions licensed by the Ministry of Transport of Ontario. Tel. 525-1304.47-4p

HAWKESBURY CHIMNEY SWEEPS
Reasonable Rates
We also do tree trimming, roof painting, general maintenance, etc.
Tel. 874-2550 after 6 p.m. or 525-4962 40-42tf

SEGUIN WRECKERS
Used Auto Parts
We also buy cars for parts
Dalhousie Mills
347-3291 40-tf

dude
MOBILE DISCOTHEQUE
Weddings-Stags-Parties
525-2943
André M. Menard 11-tf



SKYLARK
MOBILE DISCOTHEQUE
L'ALOUETTE
Weddings, Stags, Parties, etc.
Music for all occasions
Tel. 525-2008
Jean Seguin 40-tf

Simpson's
Video Service
Video Taping: Weddings, Birthdays and Special Events, Film Transfers: 8 mm, 16mm and Super 8 Slides with background music.
Wedding in 1986?
Book now to avoid disappointment
938-1589
Cornwall

CLASSIFIEDS GET RESULTS!

Help Wanted

A CAREER
IN TRUCKING
Transport Drivers Needed. Now is the time to train for your Class 'A' licence. For pre-screening interview and job placement information contact: Merv Orr's, Transport Driving Training, Ottawa — 1-800-265-1260 42-tf

NOTICE TO CREDITORS
IN THE MATTER OF THE ESTATE STEPHEN DENIS O'CONNOR, LATE OF THE TOWN OF ALEXANDRIA, COUNTY OF GLENGARRY, RETIRED MUNICIPAL CLERK-TREASURER, DECEASED.
TAKE NOTICE that all persons having claims against the estate of Stephen Denis O'Connor, who died on or about the 14th day of October, 1985, are hereby required to send full particulars of their claims to the undersigned solicitors, on or before the 4th day of December 1985, after which date the Estate will be distributed having regard only to the claims of which notice shall then have been received.
DATED at Alexandria, Ontario, the 4th day of November 1985.
Macdonald & Aubry
Box 1000
Alexandria, Ontario
K0C 1A0
Solicitors for the Executrix.
45-3c

NOTICE TO CREDITORS
IN THE MATTER OF THE ESTATE OF JOSEPH RAPHAEL ROLLAND RICHARD (DICK) DUBOIS, LATE OF THE TOWN OF SOUTH LANCASTER, ONTARIO, IN THE COUNTY OF GLENGARRY.
TAKE NOTICE that all persons having claims against the estate of Rolland Richard (Dick) Dubois, who died on or about the 23rd day of October, are hereby required to send full particulars of their claims to the undersigned solicitor, on or before the 15th day of December, 1985, after which date the estate will be distributed having regard only to the claims of which notice shall then have been received.
DATED at Lancaster, Ontario this 4th day of November, 1985.
Michel Bourdeau, Executor
P.O. Box 219
Lancaster, Ont.
K0C 1N0
45-3c

Notice-Tenders

NOTICE TO CREDITORS
IN THE MATTER OF THE ESTATE OF HORACE BRISEBOIS, LATE OF THE TOWNSHIP OF LOCHIEL, IN THE COUNTY OF GLENGARRY, BUSINESSMAN
TAKE NOTICE that all persons having claims against the Estate of HORACE BRISEBOIS, BUSINESSMAN, who died on or about the 21st day of October, 1985, are hereby required to send full particulars of their claims to the undersigned Solicitor, on or before the 27th day of November, 1985, after which date the Estate will be distributed having regard only to the claims of which notice shall then have been received.
DATED at Alexandria, Ontario this 31st day of October, 1985.
ALICE BRISEBOIS, Executrix, by her Solicitor
Jean Marc Lefebvre, Q.C.
Barrister & Solicitor
39 Main Street North
Alexandria, Ontario
K0C 1A0
45-3c

Charette, Fortier, Hawey Touche Ross
CHARTERED ACCOUNTANTS
- accounting and auditing services
- insolvency
- computer services for agricultural and commercial enterprises
- management consultation
- taxation

Resident partners in Hawkesbury and Cornwall offices
Vincent Patenaude
Jean-Luc Poulin
Gilles Gratton
250 Main Street
Hawkesbury Centre, Suite 210
Hawkesbury, Ontario. K6A 1A5
Tel.: (613) 632-4178
Richard Johnston
162 The Pitt Street Mall
Cornwall Commercial Centre
Suite 200
Cornwall, Ontario. K7J 3P4
Tel.: (613) 932-5421

MacSWEYN—MacRAE
Many thanks to all for all the kindnesses shown us in so many different ways in the past week.
SARAH & CHRISTENA
47-1p

Thank You

My sincere thanks to those who voted for me, and to my friends and workers. Your support was greatly appreciated.

Walter Blaney
47-1c

NOTICE
TOWNSHIP OF LOCHIEL

DAVE DUMOUCHEL
Building and Zoning Administrator

Township of Lochiel
R.R.1 Alexandria, Ont.
K0C 1A0

Municipal Office
MON., WED., FRIDAY
9 a.m. to 4 p.m.

TEL: 613-525-3291
47-3c

M.G. AUCTION HALL

We are open Monday to Friday to receive your articles of any kind on consignment.

TELEPHONE: 346-5768

or come directly to M.G. Antiques, Hwy. 138, Monkland, Ont. Also we buy and sell antiques, good used furniture, tools and knick-knacks
Auction scheduled for Saturday, November 23 has been cancelled. Watch the News for our next auction. 47-1p

To Kenyon Township Residents

I wish to thank the residents of Kenyon Township for their support during my campaign and on election day. I am prepared to represent all the ratepayers and to conduct the business of the township with your interests and concerns in mind.

Sincerely,
Wilfred Vallance
47-1p

NOTICE
TOWNSHIP OF LOCHIEL

Residents of the Hamlet of Glen Roberston are advised that the superintendent agent for the water works and sewage project will be at the recreation centre, December 2, 1985, between the hours of 2:00 p.m. and 6:00 p.m.
This will be the final visit for the season, until further notice.
R.M. Charbonneau, A.M.C.T.(A)
Clerk-Treasurer
Township of Lochiel
47-1c

AUCTION SALE
To be held at Anglican Church Hall, Vankleek Hill
SATURDAY, NOV. 23
At 10:30 a.m.

Modern buffet, round extension table and 6 matching chairs; odd chairs; chesterfield and chair; coffee table; stereo radio AM/FM; 20'' color television; TV stand; double antenna and 30 ft. tower with booster; Gibson 30'' electric stove; Roy refrigerator; 3 double beds; dressers; chests of drawers; dishes; salad sets; stainless steel items; pots and pans; Speed Queen washer and dryer; round barrel table; filing cabinets; adding machines; propane lanterns; tapestry; some restaurant equipment; crockery set; antique pump organ; 1976 Pontiac stationwagon (new motor); miscellaneous items.

TERMS CASH

Mansel M. Hay, Auctioneer — **Marcel Quesnel, Proprietor**
Dalkeith, Ont. — **Vankleek Hill**
874-2597 -2589
47-1c

AUCTION SALE
Horses, Harness & Horse Drawn Machinery
From the Estate of the Late Wesley Hodges
Cumberland, Ontario
To be held in the new building behind the Navan Arena
Navan, Ontario
SATURDAY, NOV. 23
1:00 p.m.

Percheron Mare, 5 yrs; Percheron Mare, 4 yrs.; Percheron Mare 3 yrs.; Percheron Mare, 2 yrs.; Percheron Mare, 1 yr.; Percheron Mare 8 yrs.; the above are all daughters of this Mare; Percheron Foal 6 months; Registered Percheron Mare, 1 yr. old; Registered Percheron Stallion 3 yrs.; Chestnut Mare, 5 yrs.; Brown Mare, 5 yrs.; Set of Double Show Harness; Set of Double Work Harness; Several Bridles and Halters; Horse Blankets; Several Horse Collars; 2 sets of harness; several neck yokes and whiffletrees; horse collar with inset mirror; whips; reins; lead straps; 2 cutters; single driving sleigh; Massey Harris Sulky Plow; hay mower; disc plow, 4 discs; steel wheel wagon with box; sloop sleighs; 4 walking plows; wagon wheels; single horse cultivator; 2 side delivery rakes; seed drill; many other articles too numerous to mention.

TERMS: CASH

Norman Rivington, Auctioneer — **Mrs. Isobel Hodges, Executrix**
Tel. 835-2747 — **Tel. 833-2796**
Owner and Auctioneer not responsible for accidents day of sale
47-1c

AUCTION SALE
Household Furnishings & 1976 Cadillac
Mr. & Mrs. Ronald MacDonell
14 Ash Street, Newington, Ont.
SATURDAY, NOV. 23
11:00 a.m.

Fridge; stove; washer; dryer; microwave; freezer; dishwasher; Colonial style round maple table with 4 mate's chairs; chesterfield and chair; comb. floor and end table lamp; hall tree; desk; lamps; Lazy boy; end tables; coffee tables; queensize waterbed with velour headboard and caps; electric clocks; stereo set with stand; electric griddle; lawn furniture; 1976 Cadillac; electric lawn mower; gas lawn mower; garden tools; wheel barrow; stainless gas stove; fire extinguisher; windows; electric motors; 12' stepladder; Shop Vac; bicycles; other misc. articles.

TERMS—CASH
"Dress Warm"

Flora Dumouchel, auct., Ingleside, Ont. — **Mr. Mrs. R. MacDonell, proprietors**
1-537-2925
47-1c

CONSEIL D'EDUCATION DES COMTES DE
Stormont, Dundas & Glengarry
COUNTY BOARD OF EDUCATION

NOTICE OF FORMATION OF SPECIAL EDUCATION ADVISORY COMMITEE

In accordance with the Education Act, School Boards are required to form a Special Education Advisory Committee to coincide with the term of each Board. The next term will extend from December 1st, 1985 to November 30th, 1988.

The Special Education Advisory Committee may make recommendations to the Board of Education relative to any matter affecting the establishment and development of Special Education programs and services for children who have special physical, mental and emotional needs.

Any local association or organization of parents within the Board's area of jurisdiction, (excluding associations of professional educators) which is incorporated and operates throughout Ontario to further the interest of exceptional children or adults may be considered for representation on the Committee.

In addition, candidates are being sought to represent English-speaking and French-speaking ratepayers respectively. Candidates must reside within the Counties of Stormont, Dundas and Glengarry, including the City of Cornwall, be a Canadian citizen and be 18 years of age or over.

Any association or candidate meeting the requirements outlined is invited to apply by December 5, 1985 to:

L.F. Lawson,
Superintendent of Education,
Stormont, Dundas and Glengarry
County Board of Education,
902 Second Street West,
Cornwall, Ontario
K6H 5S6

A. Buckland
Chairman

T.R. Léger
Director of Education
47-1c

NOTICE
TOWNSHIP OF LOCHIEL

Residential rehabilitation assistance program under Canada Mortgage and Housing Corporation. Financial assistance up to $10,000. (Dollars) for renovations to residential units.
For further information call Dave Dumouchel.
Tuesdays - Thursdays
874-2216
9 a.m. to 4 p.m.
47-3c

NOTICE
To Residents of the Town of Alexandria

Effective November 15 to April 15 of any given year winter parking comes into effect. There shall be no parking of vehicles between the hours of 1 a.m. and 8 a.m. on streets situated in the Town of Alexandria. If obstructing snow removal, vehicle shall be towed away at owners expense contrary to by-law #1064 of the Town of Alexandria.
Chief of Police
47-1c

Thank You

To all who have supported me at the municipal election and also to the ones that were unable to vote due to the weather. Your support proved your confidence in me to represent you on the municipal board.

Maurice Montpetit
47-1p

AUCTION SALE
Brown's Auction Centre
South Branch Rd., Cornwall
SATURDAY, NOV. 23
10:00 a.m.

Gibson frost-free fridge; Kenmore 'Classic' electric range with extra upper oven; chrome kitchen set with 4 chairs; colonial living room set; 12'' portable B&W TV; G.E. 'Elegance' automatic washer & dryer, matching set about 7 yrs. old; 2 end tables; 2 piece bedroom with double bed; small chest of drawers; stereo-stand; bookshelf with Funk & Wagnalls encyclopedia (28 vol.) 3 pce. bedroom; linens and blankets; fancy wall clock with candle sconces; swag lamp; dishes; pots & pans; a few small tools plus other items.

TERMS: CASH

Robert Brown, Auctioneer — **Snack Bar**
Tel. 932-7925
47-1c

AUCTION SALE
COMPLETE CONTENTS OF
CORONET CAMERA SHOP & SCOTTISH IMPORTS
Located at Maxville, Ontario inside Sports Complex
Viewing at 10 a.m.
Saturday, Nov. 23
at 12 noon

Large collection of antique cameras; new cameras; used cameras; reconditioned cameras; portable phones; radios; singer sewing machines; Maxville souvenir spoons; leather camera bags; all kinds of camera lenses; 3 vacuums; camera repair manuals; all kinds of camera lights; special camera for passport photos; rings; Scottish pins; Scottish plaques; Ballerina slippers; chanters; reeds; bagpipe bags; drum straps; movie cameras; movie screens; velvet material; leather and suede sporrans; new table saw; binoculars; picture folders; developing equipment; bolts of material; enlarging equipment; show cases with sliding glass doors; tables; counters; small show cases; shelving; plus other small camera equipment.

All items sold to the highest bidder
TERMS—CASH
46-2c

Blair Auction Service
Murray Blair, Auctioneer
Avonmore, Ontario — **(613) 346-5568**

AUCTION SALE
HOLSTEIN CATTLE & FARM MACHINERY
Plantagenet, Ontario
Lot 11, 12, 1 1/2 miles west of Plantagenet on 5th Concession Road, 1 mile north of 4th Concession Road at the Hageland Farm
Saturday, Nov. 30
at 11:00 a.m.

50 Holstein cattle consisting of 28 milk cows, 17 2-year-old heifers and 5 yearling heifers
MACHINERY: White 1370 diesel tractor with cab and loader; M.F. 175 diesel tractor; Int. B414 diesel tractor; Int. 240 gas tractor with fast hitch.
SEEDING: Ford 3-furrow plow; Int. 3-furrow plow; Int. semi-mounted seed drill; set of finishing harrows; 10' M.F. disc harrows' 10' Allied cultivator; 2-row corn planter; 3-pt. hitch fertilizer spreader, 100-gallon Co-op weed sprayer;
HAYING: 9' New Holland haybine 469; Ford side rake; 2 hay wagons with racks; Little Giant 30' hay elevator; Int. 37 baler; manual stooker.
HARVESTING: J.D. 35 harvester with pick-up; New Holland 707 3-pt. hitch harvester with corn head and pick-up; Dion silage wagon; N.H. silage wagon; Dion silage blower; Case grain elevator; New Holland 512 manure spreader; Allied snowblower; post auger; Int. blade fast hitch; Silomatic silo unloader; patz silo unloader; 2 slab silos 20'×60' new 3 years and 16'×50'' 25'' Patz conveyor.
MILKING EQUIPMENT: Bau-matic 2'' pipeline for 38 cows with 4 milker units; Zero bulk tank 1918 litres with new compressor.
FEED: 6000 bales of hay; 2000 bales of straw; 300 tons of clover silage, 16 1/2%; plus other articles.

TERMS— CASH OR CERTIFIED CHEQUE

Auctioneers:
Leo Menard, 232-3916
Regent Menard, 443-2884
Del Spratt, 822-1351

Proprietor:
Jan Van Criekingen
Plantagenet, Ont.
1-613-675-5570
47-2c



BELL WORK—Crews from Bell Canada have been busy over the last few days south of Alexandria. The crews are installing new phone lines that will increase service to customers in Alexandria and to those in the surrounding area.

Quesnel sparks Marc's Canteen in win

MAXVILLE — Robert Quesnel's pair of goals lifted Marc's Canteen to a 7-2 win against King Edward Hotel Sunday in the SD&G No-Contact Broomball League at the Maxville Sports Complex.

Marc's Canteen's other goals came off the sticks of Gaetan Quesnel, Bernard Carriere and Gerald Cholette.

Barry Benton and Claude Lapierre were the goal scorers for King Edward Hotel.

Dwayne Whitford scored the winners as Johnny Mac's edged past Caisse Populaire 3-2. Bob Periard and Dale Jarvo completed the scoring for the winners.

Ronald Carriere and Gilles Decoste rounded out the scoring for Caisse Populaire.

Tremblay Poleline was shutout 3-0 against Maxville Farm Machinery.

Scoring for Maxville Farm Machinery were Benny Phillips, Gary MacGregor and Ricky Chabot.

Maurice Massia was between the pipes for the shutout.

Freeman's Demons and Brownlee's played to a 1-1 draw.

Henry Lapensee opened the scoring for Freeman's Demons, while Dan St. Pierre scored the equalizer for Brownlee's.

Denis Decoeur scored the winning goal as Lacombe Trucking edged past Dunvegan Highlanders 3-2.

Also scoring for the winners were Aurele Decoeur and Laurent Decoeur.

Scoring for the Highlanders were Marc Duval and Earl MacLennan.

The final men's contest on the schedule saw Villeneuve Water Supply post an easy 8-0 win over Sabourin Construction as Rick Filion led the way with five goals.

The other goals were scored by Terry Belmore with two and Jody Dewar.

Jeff Alguire was between the pipes for the shutout.

In one of two women's contests, Dunvegan defeated Lemieux in a 4-1 decision.

Corkie Robinson led Dunvegan with a hat trick, while Debbie Robinson completed the scoring.

Lemieux's lone goal was scored by Therese Picher.

In the other game, Casselman and Maxville played to a scoreless draw.

Katie Wensink earned the shutout for Casselman, while Carmelle Hagen had the shutout for Maxville.

Char-Lan Atoms win, peewee squad loses

Scotiabank, Char-Lan's Atom travelling team, picked up two more wins recently.

On Thursday, in a game against Cornwall, it was 5-4 for the Williamstown team. Patrick Campeau led the scoring with two, while David McDonald, Terry O'Farrell, and Brian Deschamps had one apiece. Neil Kudrinko was in nets for Char-Lan.

On Friday it was Char-Lan over Long Sault by a three-goal margin in a Lower St. Lawrence League game. Goalie Shawn McClements played a solid game for Char-Lan, restricting Long Sault to just two goals.

David McDonald with two, Vincent Rines, Brian Deschamps and Terry O'Farrell all scored for the winners.

PEEWEE

Char-Lan's Alex MacDonald Groceries Peewee travelling team lost a heartbreaker to Cumberland Blues Saturday in a Lower St. Lawrence/Prescott-Russell league game.

The teams were tied 1-1 until the last minute of play when Cumberland scored twice. Kurtis Latreille, on an assist from Dan Desjardins, had the Char-Lan goal.

Village of Lancaster

Sincere thanks to Lancaster Village residents for their support on election day. I will do my best for the well being of our community.

Denise McClements

47-1p

A SINCERE THANK YOU

Thank you for your support on November 12. I would especially like to thank everyone who worked for me and all those who allowed me to place lawn signs on their property.

Don Kannon

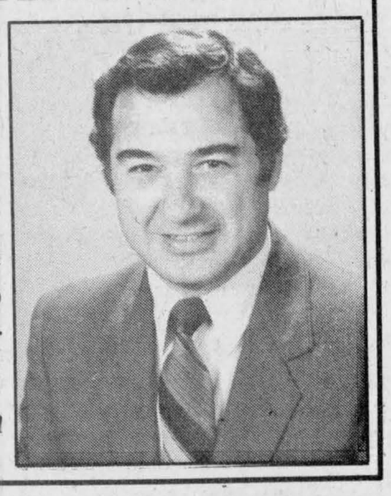

See Us For All Your Construction Needs
WE CARRY A FULL LINE OF
BUILDING SUPPLIES
Free Estimates and Delivery
OPEN: Mon. to Fri. 8 to 5:30, Sat. 8 to 3

unitotal The Problem Solver

CURRY HILL LUMBER AND BUILDING SUPPLIES
Hwy. No. 2 Bainsville 347-2401 40-tf

To the electorate of Kenyon Township.
My sincere thanks for your support in the recent election

Finlay McDonell
Deputy-Reeve

47-1p



Insurance Agents...
before you renew your client's employee-group health and dental benefits plan, ask me for information on a Blue Cross program. Your client will be glad you did.



For details contact:
Nancy Primeau
275 Slater Street
Suite 1504
Ottawa, Ontario K1P 5H9
☎ (613) 233-5318

BLUE CROSS

6385-1U

CHRISTMAS SHOPPING SPREE

BINGO

Thursday, December 5 at the
Glengarry Sports Palace
7:30 p.m.



14 regular games at $25
JACKPOT — $1,000 or More
9 Specials 50/50
1 Winner-Take-All
1 Game (Reg. cards) $1,000

47-3c

making your money work

TRUST COMPANY GUARANTEED INVESTMENT CERTIFICATES

11.00% 5 Year Annual G.I.C. or R.R.S.P.

9.25% 1 YEAR ANNUAL	10.00% 2 YEAR ANNUAL	10.50% 3 YEAR ANNUAL

PERCENTAGE	1 YEAR	2 YEAR	3 YEAR	4 YEAR	5 YEAR
ANNUAL	9.25%	10.00%	10.50%	10.75%	11.00%
SEMI-ANNUAL	9.00%	9.75%	10.25%	10.50%	10.75%
MONTHLY	8.85%	9.50%	10.00%	10.25%	10.50%
RRSP	9.00%	10.00%	10.50%	10.75%	11.00%

NO HANDLING CHARGES
RATES SUBJECT TO CHANGE
TRANSFER YOUR EXISTING RRSP WHILE RATES ARE HIGH

GIFFORD ASSOCIATES SERVING OTTAWA REGION OVER 30 YRS.
504 PITT STREET CALL 937-0118 DOREEN HEBERT

THANK YOU

May I take this opportunity to thank the electors of Lochiel, for giving me this opportunity to once again serve as Deputy Reeve of Lochiel Township.

I wish the newly elected people an opportunity to serve their electors well.

To Lynda and John who did not seek re-election my good wishes, they served us well.

Alex McDonald
Deputy-Reeve
Towship of Lochiel

47-1p

I REMEMBER
WHEN I FINISHED HIGH SCHOOL...

Times were different then.
Most people never went on past high school studies (we never had to). You could get a good job with a high school diploma and a lot of hard work...

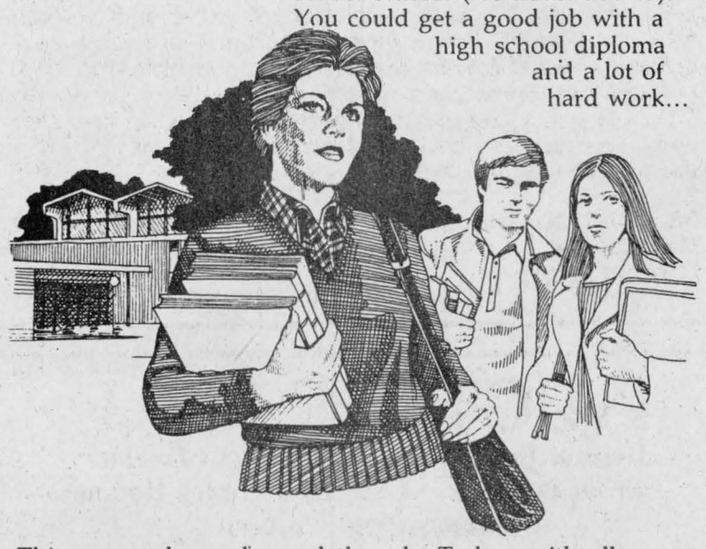

Things sure have changed though. Today, with all our modern equipment and new techniques, kids sometimes need more than a good high school education to get started in their career.

If you're thinking of continuing your education at ST. LAWRENCE COLLEGE SAINT-LAURENT why not visit the college on Wednesday, Dec. 4 ?
Join us for an evening full of information and informal discussion.
We'll be here to answer all your questions and help you on your way ***to a better tomorrow.***

This message has been brought to you by the people at ST. LAWRENCE COLLEGE SAINT-LAURENT because,

WE SUCCEED WHEN OUR STUDENTS SUCCEED

ST. LAWRENCE COLLEGE SAINT-LAURENT
BROCKVILLE CORNWALL KINGSTON

SAVINGS TO MAKE SCROOGE HAPPY!



Did you know that by having us tune-up your oil furnace using the latest techniques

You Could Save UP TO **25%** Of your Annual Heating Bill?

Call COLLECT for an appointment and let us help you save!

LALLY-BLANCHARD
HEATING — COOLING CHAUFFAGE — CLIMATISATION
232 Water St. Cornwall 932-5211 or 932-9160
128 Main St. South Alexandria 525-1980
the Home Energy Group dedicated to home energy conservation

37-3c

Pride 1144
2650 C.H.U.
Low on moisture, high on yield and stalk strength

Extremely fast drydown combined with high yield and stalk strength make 1144 a top performer throughout its area of adaptation.

1984 PERFORMANCE DATA

	% Broken stalks	% Moisture	Yield Bu/Acre @ 15.5%	$/ Acre*
Pride 1144	5.7	26.4	110.9	353.77
Pioneer 3949	8.9	28.1	109.1	344.76
Average of all varieties	13.5	28.0	96.2	304.95

Data collected from Pride test plot program.
*$/Acre based on $3.50/bu after drying costs.

Pride ***Profit from our New Numbers***

GLENGARRY FEEDS LTD.
613-525-3675

45-3c

AULD LANG SYNE

TEN YEARS AGO
Thursday, November 20, 1975

The Glengarry Memorial Hospital Auxiliary Tuck Shop opened officially on Monday, November 17.—Mrs. Howard (Gwen) Morris was awarded the Bachelor of Arts degree majoring in Psychology and English at commencement exercises at Queen's University on Nov. 8.—Glengarry was hit Friday, Nov. 14 by a record high 18'' snowfall that clogged roads and highways and forced postponement of events scheduled that night.

TWENTY YEARS AGO
Thursday, November 18, 1965

Lise Girard, 16, Glen Robertson and Marcel Ouimet, 22, of Lochiel, met death and three others were injured early Sunday when their car left the Glen Robertson Road and struck a tree.—Eugene Deslaurier of Maxville, won the Legion's $1,000 draw Nov. 11.—Reeve Archibald MacDonell and other Charlottenburgh officials were in Cornwall, Monday, to interview Sir John Johnson of England, a direct descendant of the UEL leader. They sought clearance of the title of the former public school building which will house the Nor'Westers' museum.

THIRTY YEARS AGO
Thursday, November 17, 1935

Formal dedication and blessing of the new St. Martin of Tours Church at Glen Robertson, was conducted Sunday by Bishop Brodeur. This is Glen Robertson's third church, the first two having been destroyed by fire.—A non-political party attended by 900 in Green Valley Pavilion Tuesday, honored Osie F. Villeneuve, MPP and Mrs. Villeneuve. The occasion was their 25th wedding anniversary.—Joseph McDonald, 17, of Glen Roy, suffered a fractured skull and severe face lacerations early Sunday when the car in which he was a passenger left the 1st Kenyon road and struck a tree.—Myles A. MacMillan of McCrimmon again won the world title for forage seed with his exhibit of timothy at the Toronto Winter Fair.

FORTY YEARS AGO
Friday, November 16, 1945

Vinton Papps, 48, of Monkland, was fatally injured Wednesday night when struck by a car as he walked on the highway east of Monkland.—District repats home or due next week include: L/Cpl. F. R. MacDonald, Glen Nevis; Tpr. A. C. McMaster, Dunvegan; Pte. Edgar A. Duggan, A. B. Claude Courville, Alexandria; Tpr. G. C. Roy, Tpr. P. Ryan, Lancaster; Pte. Norman J. McSweyn, Dunvegan.—A native of Williamstown and a veteran undergoing treatment at Ste. Anne's Military Hospital, Henry Primeau, 42, was killed by a train at Ste. Anne de Bellevue, Nov. 1, as he crossed the tracks.—F. G. McKinnon has arrived in Martintown from Fort William to take over managerial duties in the Bank of Nova Scotia branch. J. D. McKean is retiring.—Gerald McMillan left Wednesday night for Noranda.—LSBA Ranald A. McDonell has received his discharge from the Navy and is visiting his parents, Mr. and Mrs. J. A. McDonell, 3rd Kenyon.

FIFTY YEARS AGO
Friday, November 15, 1935

Widespread damage was done by the prolonged sleet storm which set in here, Tuesday afternoon, and did much damage to power and telephone lines and to trees. Alexandria was without lights for 36 hours and candles were completely sold Wednesday. The Glengarry Telephone reported more than 100 poles down in its area.—Among local hunters who were out this week were, R. Rouleau, A. Laporte and Albert Lauzon at Crutch Lake, Ont.; G. A. Bradley, A. Lacombe, Earl Bradley and H. Stimson, at Stonecliffe, Ont.—R. Sabourin recently sold his blacksmith shop at Glen Robertson, to Mr. Brazeau of Pointe Fortune.—Miss Rita McPhee, Glen Robertson, who has been attending the University of Saskatchewan for the past three years, recently received her BA degree. At 18 she is the youngest graduate ever to receive that degree there.

SIXTY YEARS AGO
Friday, November 20, 1925

Warden Allan Campbell, reeve of Lochiel, was ''watched'' by his colleagues at the closing meeting of Counties' Council Saturday.—Maxville sharpshooters won the silver cup at the ''shoot'' held at John D. Grant's, Laggan, Tuesday. The winning team of Stanley G. McDonald, Donald McLean, Dave Williamson, John D. Grant and W. J. McMillan scored 475 of a possible 500 points to win over teams representing Alexandria and Hawkesbury.—Mr. and Mrs. D. A. Campbell have taken up residence in their new home at St. Elmo.—O. Luckhardt arrived in town this week from Dayton, Ont., to assume management of the Royal Bank branch. He succeeds J. A. Cuthbert who, with the members of his family, leaves shortly for Ottawa.—Friends gathered in St. Jean Baptiste Hall, here, Friday evening to honor J. A. Cheff, accountant in the Canadian National Bank who left Saturday for Victoriaville, Que.

SEVENTY YEARS AGO
Friday, November 19, 1915

A district boy is included in the casualty list, John D. McMillan of Vankleek Hill, who is reported dangerously wounded.—Captain F. S. Broder, Lieut. W. J. Franklin and Lieut. J. R. MacDonald qualified for their rank at the recent Provisional School of Instruction at Kingston.—Mrs. James McPhee and her daughter, Miss Isabel McPhee, of Ottawa, left Tuesday for Fort Smith, Arkansas, where they will spend the winter.—Mr. and Mrs. Thos. Campbell of Vankleek Hill, have arrived at Maxville, where they will reside.—On Thursday morning of last week a barn and contents, owned by Dan D. McMillan, 37-4th Lochiel, were lost by fire. It is the second mysterious fire within a quarter mile in less than a month.—Charles Bernard McKinnon and George Peter Stewart of Williamstown have joined the Grenadier Guards, Montreal.—The McLaughlin Carriage Co. of Oshawa, is going out of the manufacturing of horsedrawn vehicles and will make motor cars exclusively.

SEVENTY-FIVE YEARS AGO
Friday, November 18, 1910

A movement is now on foot to have constructed a railway from Hawkesbury to Cornwall, via Vankleek Hill, Alexandria and Martintown.—Bergin McPhee left on Saturday for Montreal where he purposes taking a business course.—The southwest corner of Main and Lochiel Streets changed hands this week, the purchasers being the congregation of the Church of the Sacred Heart. A modern presbytery will be erected thereon.—The management of the Bond Hanger and Coupling Co. is now busy filling orders. This week they shipped large quantities of supplies.—G. McKillican of St. Elmo, left for Peterborough, to assume the position of assistant teacher of agriculture in the high school there.—John Montroy of Williamstown was killed on the railway near Lancaster in an accident Monday evening.—D. C. McDougall of St. Elmo, has added a number of pedigreed Holstein cattle to his herd.



ENTRANCE CLASS OF 1912—Writing High School entrance exams at the Alexander School, here, in 1912, were this comely group: front row, left to right - Garret Cameron, Tom H. McPhee, Leander Lauzon and Wilfrid Croteau; second row - Archie McPhee, Edmond Lalonde, Edmond Charron, Alexander McDonald, Sheldon McMillan, Clifford Courville and Chisholm McDonald; back row - Kathleen McDonald, Mary Ann Pigeon, Agnes McDonald, Millie McPhee, Catherine McMartin and Mary Jane Chisholm.

Married

Jean MacDonald, Lancaster, and Robert Snyder of Cardinal, were married at the residence of Mr. and Mrs. Colin Kinnear, Cornwall, Ontario, on Friday evening November 1, 1985.

Rev. Roger W. MacPhee, minister of St. Andrews Presbyterian Church, South Lancaster, officiated.

Mr. and Mrs. Snyder will reside in Lancaster.

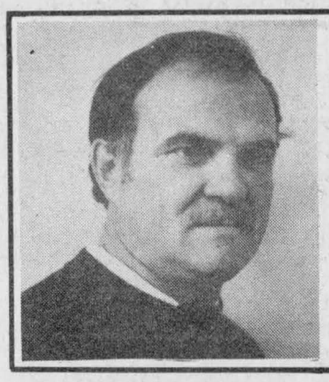

Thanks
For Your
Support

Raymond Theoret
P.U.C. Commissioner

47-1p



I wish to thank the voters of Kenyon Township for expressing their confidence in me with their vote. I will work hard to be worthy of their trust, God willing.
Joan Siwik

47-1p

Thank You

To the workers and supporters at the polls on election day in the Township of Lancaster

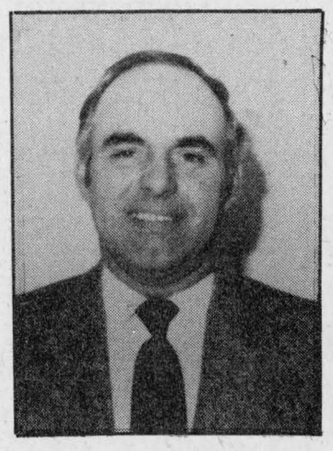

Gilles Glaude

47-1c



Everyone's ape about...
THE CLASSIFIEDS

The Glengarry News

3 Main St.
Alexandria

.Jonsered 450

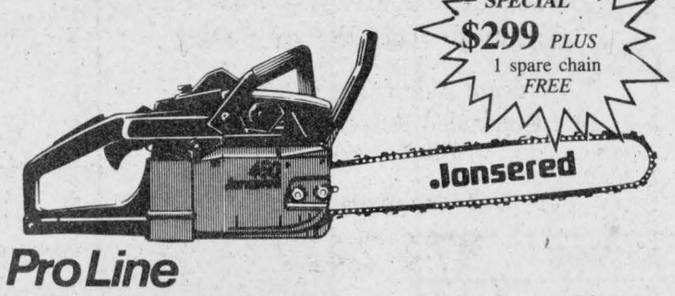

ProLine
PROFESSIONAL QUALITY AT AN UNBEATABLE PRICE

Reductions on all models of Jonsered Saws in stock
(While Supplies Last)
One Spare Chair
FREE
With every Jonsered Saw purchased

Alex Robertson Sawmill
R.R. 2, Martintown **528-4262**

47-2c

ALEXANDRIA HOTEL

JUSTICE



Wednesday thru Saturday
From 9 p.m. to 1 a.m.
Till Tuesday, December 31st

This Week At
SGT. PEPPERS
6 GO — GO — GIRLS
6 Days A Week
Monday thru Saturday
3 p.m. to 1 a.m.

SUNDAY SPECIAL
1/4 B.B.Q
Only 1.49
Take Out 1.99
Served from noon till 8 p.m.

BUSINESS AND PROFESSIONAL DIRECTORY

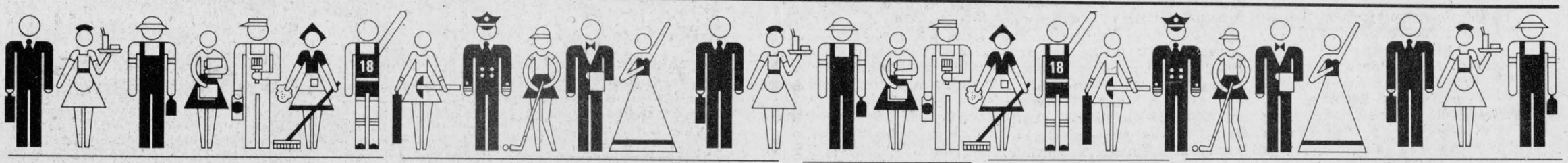

Accounting/Bookkeeping

CORNWALL MORRISBURG

BLAKELY, CRAIG, VISCOUNT & CO.
CHARTERED ACCOUNTANTS

1343 Rosemount Ave. P.O. Box 789 Cornwall, Ontario K0H 5S7 613-932-3610

Fifth Street P.O. Box 27 Morrisburg, Ontario K0C 1X0 613-543-2981

Carpets

DISCOUNT CARPET SALES
421 Fourth St. W.—938-0735—Cornwall

Stock of over 8,000 sq.M. to choose from
A-1 lines, remnants & discontinued lines
Floorings
Also lines of Sub Grade Carpet & Flooring at Special Reduced Prices
COMPARE and BUY

STORE HOURS:
MONDAY - THURSDAY, 9 a.m. to 6 p.m.
FRIDAY, 9 a.m. - 9 p.m.
SAT. (Sept. 1-May 31), 9 a.m. - 5 p.m. **Art Buchanan**

Taxi

MAINWAY ESSO CENTRE
Open 7 a.m. to 1 a.m.
Free Car Wash with Fill-up
MAINWAY TAXI
Open Daily
6 a.m. to 1 a.m.
Call 525-2696
If busy 525-2913

Limousine Service

TAYLOR DRIVE-U SERVICE
Limousine Service to Montreal, Dorval and Ottawa International Airports
347-3033

Sandblasting

J.P. MOBILE SANDBLASTING
Sandblasting of all kinds
Metal - Wood - Brick - Stone - Logs - Etc.
Concrete Swimming pools, spray painting
For Estimates Call 525-2368
Make it last "Sandblast"
Prop., J.P. Castonguay & Sons
Hwy. 43, Alexandria

Electricians

THIS SPACE CAN BE YOURS
13—WEEKS
$65

STAN COLEMAN ELECTRIC LTD.
Commercial—Residential
Industrial
No job too small
Free Estimates
11 Years of Experience
840 Briar Hill Avenue
933-2655



VERTICAL BLINDS
Custom Made
Also carpeting, flooring, tiles, ceramics, wallpaper, draperies and much more
Tapis
RICHARD RANGER
Carpets Inc.
360 Main St. South Alexandria 525-2836

THIS SPACE Can Be YOURS
13 Weeks - $130

Renovations

A.D. Renovations
Renovations
Siding - Roofing
I will install windows, doors, drywall with finished joints
Garages & Sheds Built
Andre Dumont
525-2910

Saw Mills

PORTABLE SAWMILL
Custom Cutting
Prop. Perry Ryner
RR2 Apple Hill
527-5253

Appliance Repairs

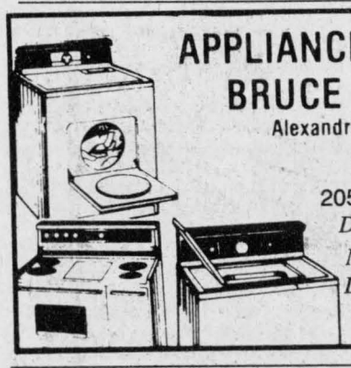

APPLIANCE REPAIRS
BRUCE PICHER
Alexandria & Area
525-3463
205 Dominion St.
Dishwasher Repairs Now Available - Parts Dryer Belts, Elements, etc.

Construction

General Contractor

CARMEL SABOURIN
525-1231
after 5 p.m.
51 Bishop St., Alex.

Remi Elie
Bricklayer
20 years of experience
Brick - Stone
Fireplaces Built
Tel. 347-3763

Land Surveyors

HAZEN MELDRUM LIMITED
ONTARIO LAND SURVEYORS

Cornwall Office
Hazen Meidrum
N.S.L.S., O.L.S.
Tel. 932-8124

Winchester Office
W.J. Johnson
O.L.S.
Tel. 774-2414

Tack Shop



MRS. CATHERINE B. MILLER
PROPRIETOR
The Horseman Shop
COMPLETE OUTFITTERS FOR HORSE AND RIDER
R.R.1, Williamstown, Ontario Telephone (613) 931-1883

Automotive

NORTH END GARAGE
Muffler Shop
Lifetime Muffler Guarantee
Wheel Alignment and Brakes
Superior Propane Refill Station
Open Mon. - Fri. till 9 p.m.; Sat. to 6 p.m.
344 Main St. N. (at the tracks) 525-1732

MIKE FONTAINE
Renovation and Construction Ltd.
Roofing, Siding, Additions
Interior Remodelling and Design our Specialty
Kitchens, Family Rooms, Bathrooms, Fireplaces, etc.
Free Estimates 931-1820



Dressed Pine Boards for shelving, flooring, wall panelling, wainscotting, board and batten bevel siding
MOULDINGS: Crown, Panel, Cove, Wide Window Casing Baseboard, Rosettes (In Old Style Pattern)
Doors in Pine - Cedar
WHITE PINE LUMBER
Ken Alexander, R.R.1 Alexandria
525-3040

Repairs

Leather Garments
Coats, Jackets, Pants, Hats, Caps, Etc.
also repairs
and made to measure
BROTHER
Knitting & Sewing Machines
Also Yarn
347-2213

Rest Homes

MRS. HELGA'S
Senior Citizens' Home
576 Main St., S., Alex.
Fully Licensed
24-Hour Care
Pleasant, Relaxing Atmosphere
Good Food Plus Many Extras
Good References
Tel. 525-2211

Uniform Shop

Boutique Ve-Nique
Large selection of
Men's & Women's Uniforms
Dresses, pant suits
also maternity
Size 3 to 24 1/2 in beautiful pastels
Hwy. 34 South Alexandria 525-3645

Water

COMFORT
WATER TREATMENT
- Softeners
- Distillation
- Filters
- Free Water Analysis

525-3877
GERALD OUELLETTE
33 Main St. Alexandria

Electrical Repairs

ADRIEN MENARD ELECTRIC INC.
ELECTRIC MOTOR REPAIRS
11 Mill Square, Tel. 525-2173
- Service of water pumps and installation
- Repair of Sunbeam cow clippers
- Sales of Jacuzzie and Beatty jet pumps (Repair all makes of water pumps)

Furnaces

AUBIN'S HOME COMFORT
Repairs to all Makes of Oil Furnaces
13 years experience
Free Efficiency Tests
525-4896
R.R.2 Green Valley

Funeral Homes

McArthur Bros. & MacNeil Ltd.
FUNERAL HOMES
Funeral Directors
Donald W. Derry
Brent Trudell
William MacDonald
Member of NSM - OFSA & ODFSA
932-6300
428 2nd St. E. Cornwall **Oak Street Lancaster**

Clocks

R. Baier
(613) 674-2046
Black Forest Clock Shop
MASTER CLOCK MAKER
Repair and Restoration of Fine Clocks and Antique Timepieces
R.R. 1, Ste. Anne de Prescott, Ont. K0B 1M0

Insurance

Shannon E. Levert
operating as
McDONELL—LEVERT
INSURANCE BROKERS
All types of insurance
156 Bishop St. N.
Alexandria
(across from Carnation)
525-1200

Lumber

Ryax Holdings Inc.
John Ryan, Proprietor
We reconstruct Alternators and Starters for all makes of vehicles, also imported makes, Commercial, Industrial and Agricultural Vehicles
24-Hours Service for Industry and Agriculture
WHOLESALE AND RETAIL DEALERS
60 Main St. S. Alexandria 525-1123

Rest Homes

— RESIDENCE FOR SENIOR CITIZENS —
Martintown Domiciliary Lodge
P.O. BOX 70
MARTINTOWN, ONTARIO
K0C 1S0
Carole Lafrance
BUS. 528-4706
RES. 938-3108

Wood Heat

Robert's Rental Service
Introducing
A New Line Of
SHOP TOOLS
King Canada
525-2807

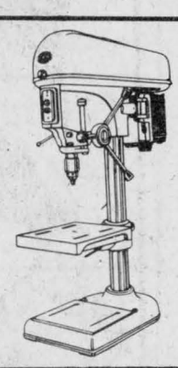

Sanitation

STRESS MANAGEMENT
Through Exercise and Diet
Prevent illness using Relaxation and Controlled Respiration Techniques
I Will Visit Your Home
Call Mrs. Maria Francini
874-2417

C-WAY SANITATION REG'D.
24-hr. pumping service
Septic & Holding Tanks
Reasonable Rates
Contact:
Robert (Bob) Kirkey
Carl Ault
938-2708



Wood Heat



THE SUNWORKS
RENEWABLE ENERGY CENTRE
Come See us for all your wood heating needs!
Richard Kerr
257 William Hawkesbury **Dalkeith 874-2293 632-0456**

More than 300 honor pioneers at St. Alexander Church service

LOCHIEL — More than 300 people packed St. Alexander's Church in Lochiel on Sunday for a special two-hour service honoring the parish's pioneer founders and those contributing to its work today.

Father Raymond Dumoulin led the congregation in a special eucharistic celebration, using vestments dating back to the 1930s. The service was followed by a luncheon at St. Paul's Church Hall in Dalkeith.

There were presentations of many special medals, plaques and other awards, beginning with members of the church choir, who had the day off thanks to the services of the youth choir from Ecole Elda Rouleau.

Father Dumoulin presented a plaque to Beverly Vander Byl, outgoing president of the parish council, and to three past council members, Aimé Théorêt, Claude Lacombe and Joseph O'Neill.

Lucy Theoret, secretary for the past five years, received a medal bearing a typewriter symbol.

All six readers received a special blessing and medals, as did two youths, Joey O'Neill and Yvon Trottier, for "proclaiming the word of God in the language opposite of their mother tongues."

A special plaque was presented to Mrs. Gerald Robinson in memory of her husband, who Father Dumoulin described as a good "friend" of the parish.

All 15 of the parish's altar boys were given rosaries and medals, while more medals were presented to Martin Lacroix, Rolland Paquette, Jean Guy Duval and Leo Ouimet for their assistance in taking up the collection. More medals went to Lyn and Pierre Boivin and Joseph O'Neill for their help in distributing communion to shut-ins, to Pauline Forgues and family and to Kathy Vander Byl.

More medals were presented to the new finance committee members: Allan Pickett, Pierre Boivin, Rosaire Quimet and Claudette Quesnel; to members of a committee studying the role of women in church, Henrietta O'Neill, Lynn Boivin, Margaret McCormick, Claudette Quesnel, Sheila Pickett and Carol Ouimet; to the social committee, Genevieve Lacroix, Hélène Paquette, Laurenza Pichie, Marie Thérèse Theoret; to the caretaker, Monique Vander Byl, and to the decorating committee, Betty Quesnel, Margaret McCormick, Christena MacGillis and Beverly Vander Byl.

The service ended with the presentation of a huge plaque listing the names of all 21 pastors, the years they served, and the names of the pioneer families who founded the parish as a mission with Father Alexander Macdonell in 1794.

St. Alexander's Church was blessed by Bishop Phelan in 1854.

Hears talk on Yukon

MAXVILLE—The members of St. Andrew's Presbyterian Church WMS Evening Auxiliary, Maxville, held their meeting on Nov. 5 in the school room of the church.

The president, Fairley Kennedy, presided over the business meeting. Members were reminded that the books close on Nov. 30 and to have their givings in by then.

A nominating committee was appointed to pick a new slate of officers for 1986-87.

The devotional part of the meeting was conducted by Honey Heinsma. The scripture reading and prayer were given by Murdena Scott. An introduction to the new Mission Study Book, "Our Native Peoples," was given by Catherine Munro and Janice MacEwen. It told, in the early days, how our native people settled on land and how they lived and survived.

Our special guest for the evening was Bob Gilroy from Chesterville, accompanied by his wife, Ruth. Bob was on a recent trip to the Yukon, where he and several other people travelled by canoe to Dawson Creek and several other places where our native people lived. He showed interesting slides of his trip and it fit in well with the mission study.

The meeting was closed with the singing of a hymn. Cheryl Munro was the pianist for the evening.

The hostesses were Vera MacEwen, Charlotte Kennedy and Catherine Munro. A delicious lunch was served and a social hour followed.

Arthritis
Who says it's only a disease of the old?
Call the Ontario Division of
The Arthritis Society
for more information.
(416) 967-1414

CUSTOM MACHINING
Brake Drums, Rotors
Engine Heads
Engine Rebuilding
Hydraulic Assemblies
No Matter What Your Machining Needs . . .
LET US QUOTE YOU
REBUILT ENGINES IN STOCK
40-tf
ASP
83 Main St. North
525-3620

THANK YOU

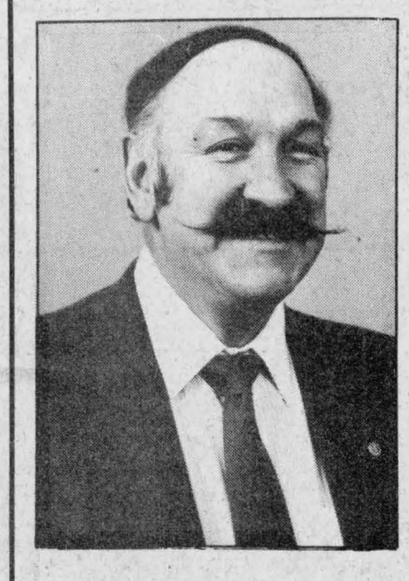

I would like to extend my sincerest thanks to everyone who supported me at the polls and worked on my behalf during the recent elections.

As your Reeve I will do my utmost for our community

JOHN CORMIER
47-1c

Panasonic®
just slightly ahead of our time

VCR
From $499

Panasonic®
just slightly ahead of our time

COLOR TV
From $499



Come in and see our selection for Christmas. Our low prices and wide variety will amaze you

BE SAFE — NOT SORRY
We Service Everything That We Sell Right Here In Our Shop...No need to send it away

VISA MasterCard
Visit us today
MIRON
ELECTRONIC - TV
Sales and Service
32 Main St., South Alexandria 525-4007
47-1c

'85 DEMOS
and
SUPER USED VEHICLES
All Priced To Move Now!!!

SOME OF OUR DEMOS

'85 Olds Calais Supreme
2-door, V-6, auto., tilt, cruise control, power windows and door locks, power steering and brakes and more
GM Sugg. Retail $15,158.40
$12,760

'85 Olds Cierra Brougham
4-door, full equipped with air conditioning too!
GM Sugg. Retail $18,266.55
$15,640
(2 other Cierras to choose from)

'85 Olds Delta
Full sized, 4-door, V-8, auto., power windows, tinted glass, padded vinyl roof, stereo and much more
GM Sugg. Retail $15,493.65
$12,890

'85 Olds Toronado Caliente
fully loaded with sliding glass roof
GM Sugg. Retail $29,550.30
$21,960

MANY OTHER DEMOS AT SIMILAR SAVINGS

USED UNITS

'85 CAVALIER 4 dr., 4 cyl., PS & PB, 5-speed, 18,000 mi., 1½ yr. warranty left. **$7,575**

'84 OLDS CIERRA Brougham, loaded, air conditioning, 24,000 km.

'84 CHEVETTE 4 dr., 4-speed, hatchback, radio

'84 MONTE CARLO Auto., PS & PB, buckets, console, air, 23,000 mi. **SPECIAL $9,975**

'83 OLDS FIRENZA 4-dr., 4-cyl., PS & PB, 18,000 mi.

'83 GRAND PRIX 2-dr., LJ, loaded, **$9,475**

'83 CAVALIER Wagon, 4 cyl., 5-speed, 32,000 mi., mint

'83 CELEBRITY 2 dr., 6 cyl., auto., PS & PB, 30,000 mi., mint

'83 PONTIAC J-2000, 2 dr., **$5,975**

'83 CUTLASS Supreme, 4 dr., well with air, PS & PB, **$8,475**

'82 GRAND LEMANS 4 dr., V-6., auto, **$4,975**

'82 LYNX Wagon, 4 dr., auto., **$4,666**

'82 TOYOTA Starlet, 2 dr., 4 cyl., 4-speed, 38,000 mi., **$4,888**

'82 OLDS CIERRA 4 dr., air, mint, **$6,666**

'82 TOYOTA Corolla, 4 dr., **$5,995**

'81 PLYMOUTH 'K' 4 dr., auto., PS & PB, **$1,800**

'81 TRANS-AM T-roof, **$6,475**

'81 PARISIEN Brougham, 4 dr., loaded, air cond.

'81 OLDS DELTA Wagon, as-is, **$1,999**

'81 RENAULT Station-wagon, **$2,275**

'80 MERCURY 2 dr., auto., PS & PB, 56,000 km., **$3,995**

'80 GRAND PRIX 2 dr., auto., PS & PB, low miles, **$4,995**

'80 MALIBU 2 dr., **$4,555**

'80 CITATION 2 dr., V-6, PS & PB, 28,000 mi.

'80 CENTURY 4 dr., auto., PS & PB, **$3,175**

'80 CAMARO Auto., buckets, console, **$5,275**

'80 FAIRMONT 4 dr., PS & PB, 1–yr. balance of warranty, **$2,220**

'80 MALIBU Buckets and console, black, 55,000 mi., **$4,777**

'79 CORVETTE AUTO., PS & PB, AM/FM, glass T-roof, **$9,995**

'79 IMPALA 4 dr., auto., PS & PB, as-is, **$1,800**

'79 CUTLASS 4 dr., V-6, 30,000 mi., mint

'79 CAMARO V-8, 4-speed, 42,000 mi., **$3,000**

'79 IMPALA 2 door

'79 PINTO 4 cyl., auto., mint, 37,000 mi.

'77 FORD T-BIRD 302, auto., **$775**

'85 SPORTS VAN 8 pass, windows, fully loaded with air, **SPECIAL PRICE**

'85 GMC S-15 4 cyl., auto., long box, 14,000 km. **SPECIAL**

'84 SILVERADO 1/2 ton pick-up, 2 tone, V-8, auto., PS & PB, low miles

'82 CHEV 1/2-TON Pick-up, auto., PS & PB, **$4,975**

'80 FORD VAN work van, 60,000 mi., as-is, **$1,700**

'79 CHATEAU VAN Captain's chairs, auto., PS & PB

'79 CHEV 1/2-TON Pick-up, auto., PS & PB

'79 EXPLORER 1/2-TON Pick-up, as-is, **$2,300**

'79 FORD 1/2-TON Pick-up, V-8, auto., cap

'79 FORD 1/2 TON Pick-up, 47,000 km, 6-cyl., standard

CHEV-OLDS
TITLEY
ALEXANDRIA, ONT.
(Formerly Glengarry Motor Sales)
We're No. 1 because we try harder
Hwy. 34 South Alexandria 525-1480 or 347-2436