The Glengarry News

Vol. 96 No. 21 ALEXANDRIA, ONTARIO, WEDNESDAY, MAY 27, 1987 Single copy 40¢

Strong wind causes freak accident in Maxville

MAXVILLE—A strong wind was the major factor during a freak accident last Wednesday morning at MacEwen Feed and Fertilizer in Maxville.

While employees were unloading a semi-trailer of soy bean meal, part of the load lodged on one side and tipped against the warehouse of the feed mill.

The estimated damage to the building was between $10,000 to $15,000. The building has been repaired and there was little damage to the truck.

There were no injuries in the accident and the load of feed was salvaged.





"Knew what they were doing."

$10,000 in computer equipment stolen from Les Trois P'tits Points centre

Thieves broke into St. Joseph's Separate School on Lochiel Street, Alexandria, Sunday night and stole "at least" $10,000 worth of computers and related equipment.

The equipment belonged to Alexandria's French cultural centre, Les Trois P'tits Points, housed on the second floor of the school.

Alexandria police report the thieves climbed onto the roof of the school's gymnasium and entered a second floor classroom, Room 201, through a window.

Jean Pitre, general manager of the cultural centre, said a detailed list of stolen equipment was still being compiled. He said four Apple IIe computers, eight disk drives and some interface equipment was missing. The loss was insured, he said.

"They knew what they were doing," said Mr. Pitre. "They brought along pliers to cut through the wire. They opened up the computers and took the more expensive boards from inside. They knew what they wanted."

The computers are used primarily for computer courses offered by the cultural centre. The courses had already ended for the summer prior to the theft. During the summer months the equipment is used by the public, especially children.

"If we can settle (an insurance claim) quickly, we'll be back in business shortly," said Mr. Pitre.

Police Chief Don Eastop said Tuesday the investigation into the theft was continuing and there were no suspects.

Parents fight plan to put Grade 7 & 8 pupils in distant high school

by Lesley Cadham

MAXVILLE—Still smarting from a decision to close their school next year, Maxville parents are fighting another battle with the SD&G County Board of Education. The parents are determined that children attending the doomed Maxville Senior Public School not be transferred to a high school 15 miles away.

In a special meeting two weeks ago, the board's facilities committee recommended the senior school be closed in June, one year earlier than planned. During the regular English language board meeting, Tuesday night, the committee was expected to propose Maxville's Grade 7 and 8 students attend Tagwi High School, near Avonmore, in September.

According to Kenyon Township Councillor Jean Siwik, parents were already angry about the decision to close the school and were to try to discourage the committee's recommendation. Tuesday night. Mrs. Siwik was to present a brief, asking the board why it should rush the inevitable closure.

"The school isn't going to fall down around our ears," Mrs. Siwik said Tuesday morning.

The senior school accommodates Grades 7 and 8 youths and students of the late French Immersion Program. Some students already travel from Alexandria and Laggan.

She was to suggest the board use the next year to drum up funds to renovate and expand the smaller Maxville Public School instead. But funds for the renovations were not included in the 1987 budget.

"We are angry," she said. "We deserve better. They know they wanted to close the senior school. Why was money not put aside to build facilities on the junior school. This isn't a surprise. The building didn't burn down," she said.

Facilities committee member Art Buckland says the school's closure is not being rushed.

"It was on a year-to-year existence. Let's make the change now and begin preparing for the long-term future," he said, Monday.

The committee's three other members could not be reached for comment.

The senior school had been threatened with closure for many years, due to a general state of disrepair. Every year, board administrators reviewed the situation and this year, decided to close the school.

On April 29, after months of protests from parents, the board voted to close Maxville Senior School, effective June 1988. The future of the building was to be discussed this month and the fate of the students was to be determined during the 16 or 17 intervening months.

But parents don't want their children to make the long trip to

(Continued on Page 2)

Man dies following Monday accident with trail bike

Howard Barlow, 24 of the Apple Hill area, died May 20 of injuries suffered two days earlier in an accident while trail biking. Mr. Barlow died of head injuries in the Civic Hospital, Ottawa.

He was the son of Alan Barlow and his wife, the former Bernice Acott of 2nd Concession, Kenyon, in the Chapel Road area.

According to the report of OPP Constable Ray McNicol of the Maxville detachment, Mr. Barlow and three friends were riding their trail bikes on a bush road when the accident happened at 7:45 p.m., May 18.

While travelling on a down grade, Barlow lost control and fell off his bike, suffering head injuries. He was conveyed to a nearby home and transported by ambulance to the Civic Hospital in Ottawa. His death followed Wednesday afternoon.

The 1986 Yamaha bike suffered damage to the front forks and handlebars estimated at $500.

Born at Montreal, Howard Barlow had been a resident of the area in recent years. His mother is a member of the staff of Glengarry District High School.

To mourn his tragic death, he leaves his parents, his grandmother, Mrs. Grace Acott of Alexandria; one brother and two sisters: Mark (his friend Nancy Stephens) of Ottawa; Alison, Mrs. Gary Graveley of Monkland and Alaine, Mrs. Fred Sauvé of Ottawa.

Mr. Barlow's heart and other organs have been donated to the organ bank for later transplants.

The funeral was held Saturday from the Morris Funeral Home, Alexandria, to St. John the Evangelist Anglican Church, South Lancaster. Rev. Roger Steinke officiated and burial was in the parish cemetery.

The pallbearers were: Tom Van Loon, Willie Ackerman, Eric Tillman, Erwin MacDonald, Grant Maley and James Szelid.

Province approves $50,000 grant for Highland Games

MAXVILLE—The Ontario Ministry of Tourism and Recreation has granted $50,000 to the Glengarry Highland Games as part of its Destination East program. Negotiations to obtain the funding began prior to last year's Games.

A lengthier effort to have a Highland Games sign erected along Highway 417 has also been successful. The sign should be in place before the staging of this year's 40th edition of the Games, Friday, July 31, and Saturday, August 1.

The grant includes $30,000 for media advertising. Since Montreal, Ottawa and the Valleys, from the Upper Ottawa to the St. Lawrence, remain the greatest potential market, attention will be focused on advertising in those regions. However, visitors from other regions, including Quebec's Eastern Townships, Northern New York and Vermont, will also be urged to attend the Games.

Games President Murray MacQueen was instrumental in obtaining

(Continued on Page 2)

Murder victim buried OPP still at scene

MONKLAND — They buried Wally Johnston Thursday.

The funeral service for the 48-year-old Monkland dairy farmer, murdered during the Victoria Day weekend, was held at St. Andrew's Presbyterian Church in Avonmore.

During the service, Rev. John Wiseman voiced the question on the minds of relatives and neighbors: "Why did this happen to such a person?

"There seems to be no answer at the present, but everyone has to keep the faith," he said Monday.

"This sort of tragic deaths happen all the time, but it hits hardest when it happens in our own area."

Mr. Johnston was murdered sometime between Sunday night and Monday dawn by someone who stood outside the window of his Rombough Road house. He was killed by a single bullet from a high-powered rifle.

As of Monday evening, there were no arrests and no suspects and two OPP cruisers remained parked in front of the Johnston house guarding the scene of the crime.

Part of the fatal bullet was found, but police are still awaiting a ballistics report to determine the make. The OPP have swept the area all the way into Avonmore, roughly four miles from the house, in search of clues.

Detective Inspector Scott Raybould has been called in from the Criminal Investigations Branch in Toronto and will remain in the area for the length of the investigation.

There was another shooting like this 40 kilometres away in Williamsburg on Nov. 25, 1983, which remains unsolved. A 60-year-old farmer named Harold Davidson was shot dead with a .38 calibre handgun.

Police say the gun was not the same used to slay Mr. Johnston.

"There are some similarities, but we are not considering these serial killings," police spokesman Cpl. Al Crocker said Monday.

Another incident occurred 2½ weeks ago on Hwy. 43 just before the Winchester exit, but police say it doesn't warrant further consideration.

Georgina Wharry of Vankleek Hill was driving to Kemptville on May 8 when she had a blow-out in one of her tires.

"It was the most ungodly bang I ever heard in my life. I just shuddered at the sound and there was no warning of the blow-out, just a terrible bang," she said Monday.

"I could put my two fists through the tire and there was a little hole in the rim. Eventually I brought the tire to my mechanic in Hawkesbury and he called the police because he thought a bullet had gone through the tire," she said.

"It looked like it was just a piece of metal that had gone through the rim," Cst. William Savage of the Hawkesbury OPP said Monday.

"There is nothing there to warrant us investigating any further."



GRAVE SITE — Wallace Johnston was buried in the family plot at Paul's Hill Cemetery in Avonmore, Thursday. The 48-year-old farmer was murdered during the Victoria Day weekend. As of Tuesday, no arrests had been made and there were no suspects.

ALEXANDRIA COPY CUP

Dann Rogers



Talk about respect for the law. Even courts are not safe when it comes to petty thieves.

On a recent Thursday, the regular day for criminal court proceedings, someone stole a fire extinguisher from the public reception area of Alexandria Provincial Court. It's not a huge loss, by any means; about $35 for a five-pound dry chemical extinguisher, we're told. It was orange.

There was the normal crowd of people passing through court that day, what with those accused of various offenses, witnesses, complainants and the usual few spectators. The police certainly have no shortage of suspects, but the question remains, where do they begin?

* * *

Alexandria's LCBO outlet, one of the busiest stores in town, will be handing out free liquid refreshments on Monday.

Now, don't rush into marking the date on your calendar just yet. By liquid refreshemt, we don't mean the store's inventory. Instead, the folks at the liquor store will be giving away coffee. There will be cake, too.

It's all to help celebrate the Liquor Control Board's founding back in 1927. Manager Pete Burella doesn't know much about the history of the LCBO in Alexandria, but he'd love to find out.

Where was the first store and when did it open? Who was the first manager? Got any other interesting tidbits? Give Pete a call. He'll appreciate the help so much, he just might give you a free drink—of coffee, that is.

Let's face it, liquor stores and bars are the last places on earth to look for a cheap drunk. You'd be better off to call on the neighbor with the dusty bottle of scotch at the back of the pantry shelf.

In any event, coffee drinkers are all invited to join Pete and his LCBO crew for coffee and cake, beginning at 9:30 a.m., Monday.

* * *

A recent press release details all the wonderful things Ma Bell has done for the Alexandria (525) exchange in the past year.

Bell Canada paid about $69,000 in local taxes and invested $389,000 to maintain and upgrade telephone service in 1986. The company expects to spend another $298,000 this year.

* * *

The phone company's 1987 plans include the addition of digital transmission equipment connecting Alexandria, Cornwall and Lancaster and an increase in switching equipment.

Now, doesn't all that just make you want to run to the old phone and start cranking up long distance charges?

* * *

The following isn't Alexandria news, but it shoudl be interesting to canoe fanatics, and we all know we have our full share of them.

On Sunday the South Nation River Conservation Authority will host a Canoe Mania Day (aptly named).

The program will include a canoe clinic, led by a qualified instructor, who will speak on the use of various canoes and paddles, as well as canoe equipment availability, canoe strokes, stroke improvements and anything else he might think of. The clinic will be held at St. Albert School in St. Albert from 9:30 a.m. to 11:30 a.m. There is no admission charge.

* * *

A little bird flew by, sharing the following birdseed of information.

Ever wonder about the white and grey color scheme featured on all the equipment and vehicles of a certain local construction company? Apparently, the colors were chosen by the owners as a tribute to a much-loved pet seagull they adopted during their childhood.

Perhaps the company could be renamed Seagull Construction.

* * *

The Town of Alexandria has signed an agreement with the Ontario Ministry of Housing which will assist with the upgrading of 10 older rental apartments.

The provincial Low-Rise Rehabilitation program, which will be administered locally, aims to upgrade units to meet property maintenance and occupancy standards by 1990. A forgiveable loan of two-thirds of the cost of rehabilitating each unit, up to a maximum of $500 per unit, is available. In Alexandria, up to $50,000 of assistance for rehabilitation projects is available.

In order to qualify, the buiding must be less than five storeys high, contain two or more rental units and constructed before 1960.

Mrs. Fernand (Bertha) Lalonde was in Montreal last weekend to celebrate the ordination as deacon of her nephew, Remi Levac, at the Grand Seminaire of Montreal.

* * *

The Fraternité d'Alexandria has been busy with lots of card games and draws featuring many winners.

Winners at the May 21 euchre party convened by Gisele and Donat Titley were: George Dumouchel, Maria Lefebvre, Omer Claude, Gertrude Lauzon, Viola Hanley, Annette Vaillancourt, Lydia Alexander, Aline Seguin and Mrs. McCarthy.

Winners at bridge were: Eva Lefebvre and Germaine Vaillancourt at the first table, Raymond Rochon and Anne Marie Viau at the second table. Door prize winner was Fidèle St. Denis.

Doretta Trottier, Lilly Rozon, Lucienne Brisson, Raymond Rochon and Rosabelle Sauvé won the 50-50 draw.

The next card party will be held June 4.

More winners! Arthur Pilon was a $100 winner in the Eastern Ontario lottery for Senior Citizens.

At a bridge tournament held May 5, winners were: Eva Lefebvre and Father Gerard George Seguin of Plantagenet.

* * *

The first presentation of the 1987-88 season of the Cornwall Women's Network will take place next Wednesday at 7 p.m. in the Ontario Room of the Holiday Inn. Diane Lalonde, of St. Lawrence College, will speak on "What Saying 'No' Can Do For your Life."

Everyone is welcome to attend. For further information, contact Linda Halliday at 932-3072 or 938-8791.

* * *

Former Glengarry-Prescott-Russell MP Denis Ethier is not as bold as we have led you to believe. Our apologies to Mr. Ethier, who fell victim to the infamous Glengarry goblins in the May 20 issue of our newspaper. In a front page story regarding Mr. Ethier's plans for a subdivision in northeastern Alexandria, it was written, "Mr. Ethier will not wait for the provincial government to approve his final plan." It should have read "Mr. Ethier will now wait..."

* * *

In an accident story in a recent edition we referred to a car collision involving Maria Szabo. We said Mrs. Szabo was 70 years old, lived in Conc. 4 of Kenyon Township, had the accident on Kenyon Street and damage was estimated at $2,000.

The woman in question showed up in the office to tell us she lived in Conc. 1, had the accident at the corner of Sinclair and Elgin streets and damage to her car totalled only $1,000.

She denied being 70 years old but would'nt tell us her age. In any event, she doesn't look 70 to us.

* * *

The Daughters of Isabella held their monthly meeting last Wednesday in the Alexandria Knights of Columbus hall with 30 members attending.

Correspondence received included notice that the provincial convention will be held from Oct. 9 to 12 in Niagara Falls.

The Pro-Life organization invited one of the Daughters to become president of the anti-abortion group and Eva Lefebvre accepted the offer.

Activity in the last month included the donation of 200 pieces of clothing to the needy, 119 visits to the sick and 600 hours of volunteer work.

Cecile Poirier, Lucille Glaude and Rejeanne Lajoie were all named Mothers-of-the-Year.

Plans were also finalized for a yard sale, June 6, at the Knights of Columbus building. Anyone wishing to donate articles is asked to call Carmen Rochon at 525-3310 or Edna Lalonde at 525-3789.

The next meeting will be on June 17.

* * *

Trustee Eugene Legault of the SD&G Roman Catholic Separate School Board has been re-elected director of the Ontario Separate School Trustees' Association.

Mr. Legault was returned to a one-year term at the recent OSSTA convention.

* * *

This word just in from the Green Valley Days organizing team: Don't feed the bear, he prefers scotch.

Participation urged in Canada Day Parade

The Alexandria Lions Club needs enthusiastic community participation to make this year's Canada Day parade the best ever, says organizer Ron Munro.

And the attitude that you needn't enter because everyone else is sure to make the effort, could be the downfall of this event, he says, adding, "Never mind saying 'we should', say 'we will'."

Prizes totalling $2,500 will be awarded to the most ingenious creations.

He believes the parade is central to the day's festivities; children love marching bands and everyone can gather on Main Street and watch a reflection of the county's culture, pass by. But three floats does not a parade make.

Mr. Munro is looking for at least 70 entrants including individuals, businesses, organizations and church groups; anyone who wants to get together and have a lot of fun. Participants can be walking, dancing, marching or doing cartwheels. They can also ride on floats, bicycles, cars or horses. To each his own.

The procession will leave Ecole Elda Rouleau at 12:30 on July 1, move north on Sandfield and after proceeding along Catherine, Bishop and Kincardine streets, will turn south on Main Street and proceed to Lochiel Street.

"The Lions Club works hard to make the day a success, but without community involvement, you can't have a good parade. We've asked; there will be no reason for complaints afterward," says Mr. Munro.

Province approves $50,000 grant for Highland Games

(Continued from Page 1)

the provincial aid. Last summer he attended a conference concerning Eastern Ontario tourism held in Ottawa.

He has since been involved in formal and informal discussions about Games funding. In November, a letter from a tourism industry consultant was received outlining requirements for the submission of a proposal requesting financial assistance.

The proposal included a review of the founding and historical progress of the Glengarry Highland Games, organizational structure, economic impact relative to attendance, dollars spent, taxes paid, employment, sources of finance, current financial statements and proof of support from municipal councils.

Mr. MacQueen, together with past president and assistant treasurer Brian Arkinstall, Kenyon Agricultural Society treasurer Karen Collier and Highland Games treasurer Cheryl Munro, submitted the report, resulting in the welcome grant.

Equally welcome is the erection of the large sign, now under construction on Highway 417. It will be placed within range of the Highland Road exit and will be plainly seen from one mile away, in either direction. Only the date on the sign will be changed each year.

Agnes Campbell and son Glen donated the property upon which the sign will be located.

Donations from local businesses also reduced the cost of the project, which was headed by Finlay McDonell and assisted by Jim McEwen and Games workers.

Attached to the left side of the 60'x26' sign will be a depiction of the traditional pipe major, who, it has been suggested, should be dressed in a MacDonald of Glengarry kilt.

Parents fight plan

(Continued from Page 1)

Avonmore. They are concerned the students aged 11 to 14, will be negatively infludenced by older Grades 9 through 13 students.

"The Maxville community has not been treated fairly," par[illegible] Pete Jack said Monday.

A rumor that the facilities committee wants to bring Maxville Senior School students to Avonmore this year to prevent the SD&G County Roman Catholic Separate School Board from sharing facilities at Tagwi High School, has been denied. In interviews yesterday, both Separate School Board Director of Education Gilles Metivier and Joe Gunn, chairman of the public board said no such plans exist.

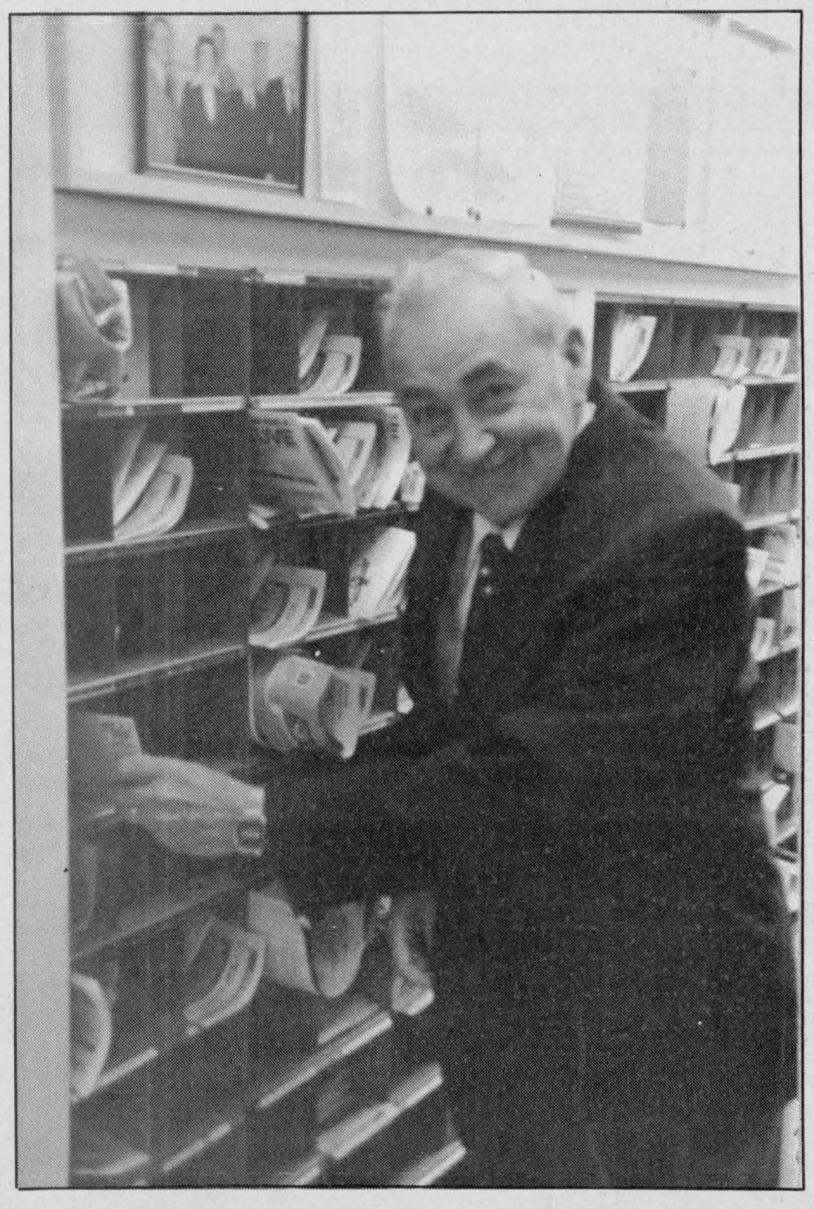

"BLUE" RETIRES—Donald "Blue" Kennedy retired Friday after 33 years of service as Maxville postmaster. Friends and well-wishers gathered at the Maxville post office to bid Mr. Kennedy goodbye.

Staff photo—Dann Rogers

SALON DENYSE
52 Main St., S., Alexandria

Sensational air-foamed beratherm and bio-curl foam permanent

Bio-curl foam perm is for all hair types with conditioning after effects.

With each perm receive a free bottle of Plix Mousse.

Call for appointment
525-1037

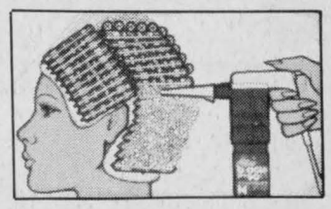

21-1c



INVENTORY SALE

Women's **Spring Jackets and Raincoats** 33% OFF

Women's **Short Sets** from $9.99 33% OFF

Women's **Dresses** 20% OFF-50% OFF

Women's **Summer Sportswear** 25% OFF-50% OFF

Women's White, leather like **Jogging Shoes** Save 33% 11.33

Men's **Dress Pants** Reg. $26.99 13.97

Men's **Spring Jackets** 33% OFF

Men's White leather like **Jogging Shoes** Save 33% 11.33



All Summer **SHOES** 20% OFF or more

MENARD FAIRWAY CENTRE
48 Kenyon St., W. 525-2207

21-1c



Start your summer tan at THE
SUN SHOP
Two suntan beds and one facial machine for your convenience
Bring a friend!
Open 7 days a week evenings too!
Gisèle Ladouceur prop.
525-1765

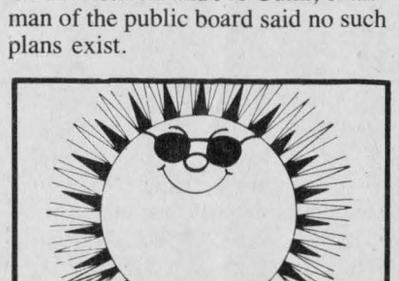

L. and M. GUNS REG'D.
Firearms bought, sold, traded, and repaired
Crossbows
Camping Equipment
Outdoor Clothing
Top Quality
Fishing Tackle
R.R. #1, Cornwall
Tyotown Rd., between Boundary and Purcell Rds.
Michael Massia, prop.
931-2010

Mediator appointed to settle Charlottenburgh negotiations

WILLIAMSTOWN—A mediator has been appointed by Ontario's minister of labor to help resolve stalled contract talks between Charlottenburgh Township and its unionized employees.

Bargaining between the township and the Canadian Union of Public Employees (CUPE), which represents clerical, recreation and road workers, broke down April 2. A conciliator was appointed by the Ministry of Labor, but the two sides again failed to agree on a first contract. On April 7, the employees voted to take strike action as early as the second week of May if their wage demands were not met.

Charlotteburgh administrator Jay Currier said Tuesday he had been informed through the township's legal counsel on Friday that the mediator had been appointed. He did not know the mediator's name.

Mr. Currier said a mediation meeting had been set for June 10. He said the outcome of the mediation session was unpredictable, but the township was "hopeful" an agreement would be reached. He would not say whether the township would improve its last offer during the meeting.

"We will consider the mediator's advice," he said.

In a previous interview, Mr. Currier said the township's last offer was rejected by the union without explanation. No further meetings were held. He blamed the union for the delay, insisting an agreement likely would have been reached had CUPE negotiators been willing to continue negotiations.

CUPE negotiator Steve Backs of Cornwall has been busy with other negotiations and has been unavailable for comment for the past three weeks.

Township council postpones "Murray Quarry" decision

by Sue Harrington

WILLIAMSTOWN — Charlottenburgh Township Council heard more objections Monday to the proposed "Murray Quarry" application to rezone Lots 9 and 10 on Concessions 6 and 7 so Cruickshank Construction could proceed with its plan to reactivate the site.

A delegation of some 40 ratepayers were at the council meeting to continue their fight against the reopening of the quarry. Spokesman Gerry Knight, who lives about one-half mile away, presented highlights from a "green paper" on the proposed operation.

"Our research to date indicates the establishment of the quarry will have a very detrimental effect on the indigenous wildlife, the neighboring farms, the estate residential development in the surrounding area, and the area roadways," says the paper. It continues with the suggestion that the word quarry is a misnomer when referring to the site's previous extraction uses. "Between 1907 and 1910, some 80 years ago, approximately 150 metric tonnes of rock were removed to rebuild a church in Martintown which had been destroyed by fire, hardly a 'former quarry'," the brief stated.

Charlottenburgh's requires 45,000 tonnes of aggregate this year, while the township is currently licensed to provide 325,000 tonnes, claims the paper. It approximates that 160 trucks would be travelling on Cty. Road 20 on an average day and says intersections would become unsafe because of the "short braking distance afforded" overloaded trucks.

Airborne limestone dust would be a hazard not only to those suffering from lung related diseases, but also to cattle that might ingest the calcium carbonate dust with their feed, says the paper.

Mr. Knight claimed, "if this quarry application is approved by council, every landowner in the area, except for the quarry operator, of course, will suffer a devaluation in the market value of his farm, business and home."

Deputy-reeve Bob Roth, chairing the meeting in the absence of Reeve Morgan Major, thanked Mr. Knight for his presentation, saying that he was impressed with the amount of work which had gone into the preparation of the paper.

"We like to go out of our way around here to listen to people," said Mr. Roth, adding he would also listen to Mr. Cruickshank's arguments in favor of the quarry, should he so desire to present them to council.

Council informed residents a decision on the quarry will not be taken until all the information is in from agencies involved. This will probably take about six weeks, according to administrator Jay Currier.

Maxville Fair planning complete

MAXVILLE — Planning is all but complete for the 1987 Maxville Fair, which again promises to be one of the largest fairs of its kind in Canada. The four-day show and competition begins June 4, at the Kenyon Agricultural Society grounds in Maxville.

The directors of the agricultural society have again attempted to plan a program "which will be of interest to everyone," says President David Munro.

"Livestock shows and petting zoos, school sports, competitive soccer, family ball tournaments, midway rides, craft exhibits, Highland dancing and amateur talent competitions, dances and concerts will all be happening," he says. "It looks like a terrific fair."

The fair gets fully under way June 5 with the viewing of exhibits in the hall of the Maxville Sports Complex at 9 a.m., followed an hour later with the start of the huge Maxville Spring Holstein Show in the Osie F. Villeneuve Arena. While the Holstein show continues, Friday proceeds with a school children's sport day in front of the grandstand and a tea in the Complex Hall.

The evening begins with a softball game between the CJOH special Effects and the agricultural society, followed at 8 p.m. by the Green River Creedance Revival in front of the grandstand and a dance in the Angus Grey Centre at 9 p.m.

Saturday will be busy with the Heavy and LIght Horse Show, the 4-H Dairy Calf Competition in the arena, a goat show, a Jersey show and an Ayrshire show.

By 7:30 p.m. wrestlers will be performing in front of the grandstand, followed by another dance in the Angus Grey Centre at 9:30 p.m.

Sunday will be another busy day, with an English Saddle Horse Show, a Western Horse Show, a family softball tournament, soccer tournaments for men and women, Highland dancing competitions, the 4-H Beef Calf Competition, a sheep show and a beef show, featuring Shorthorn, Hereford and Aberdeen Angus cattle.

Sunday will also include the Junior King and Queen Competition for children in the complex Hall, followed by an amateur talent contest and the Dolls and Stuffed Animals Parade.

Clowns will entertain and paint faces on children on Friday, Saturday and Sunday. The Brigadoons will provide musical entertainment Sunday afternoon and evening in the Angus Grey Centre.



TWO KILLED—Two people were killed in a two-vehicle collision last Tuesday night at the intersection of Cty. Rd. 27 and the Glen Rd. Joseph Eydt and his passenger Francoise Nadon are dead after their 1975 Jaguar collided with a 1975 Pontiac driven by Denis Bolduc. Mr. Bolduc and his passenger suffered serious injuries.

Staff photo—Peter Conway

Two killed, two injured in Summerstown accident

SUMMERSTOWN—Two people were killed and two seriously injured following a two-vehicle accident at the intersection of Cty. Rd. 27 and Glen Road, near Summerstown, last Tuesday evening.

Dead are 44-year-old Joseph Eydt, driver, and passenger Francoise Nadon, 54, of Concession 1 of Kenyon Township.

Denis Bolduc, 22, and passenger Martin Wilcock, 19, both of Captain MacDonald Road, Cornwall, suffered serious injuries.

Lancaster Provincial Police report the Eydt vehicle, a 1975 Jaguar, was northbound on Cty. Rd. 27, while Mr. Bolduc was eastbound on the Glen Road, driving a 1975 Pontiac, when the collision occurred.

Bolduc and Wilcock were taken to Hotel Dieu Hospital, but were later transferred to Ottawa General Hospital.

A spokesman at the Ottawa General Hospital says Mr. Bolduc suffered multiple injuries, while Mr. Wilcock remains in critical condition in the intensive care unit with head injuries.

Both vehicles were destroyed and an investigation continues.

CLAUDE DIGNARD
DISPENSING OPTICIAN
Eyeglass Prescription Specialist
Expert Service



OVER 20 YEARS EXPERIENCE
Satisfaction Guaranteed
Call for appointment
933-7674
123 Pitt St., Cornwall
(Ample Parking)
Hearing Aid Centre
9-11tf

Announcing a new way to watch your movies, slides and photos



Now all your memories, 8 mm or 16 mm movies, color slides and photos can be transferred onto video cassette for easy viewing on your TV. Once your memories are on videotape they will be preserved forever.
See us at . . .
PROPHOTO LAB
Open Thurs. & Fri. till 9 p.m.
421 Main St., S., Alexandria
(Across from Alexandria IGA)
525-4952 1 hour processing available

GOLFERS
We have a Terrific Choice of Tartan and Tweed
GOLF HATS

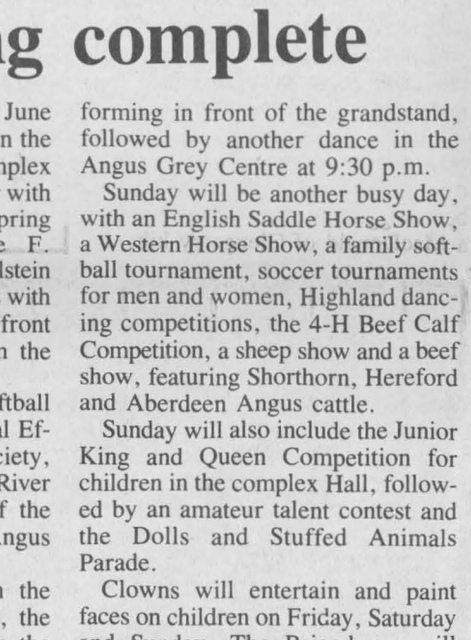

Danskin's Scottish Gift Shop
11 Main St. Alexandria 525-3878
Maxville 527-2037
21-1c

MAINTAIN THE QUALITY
Without Paying The Price!

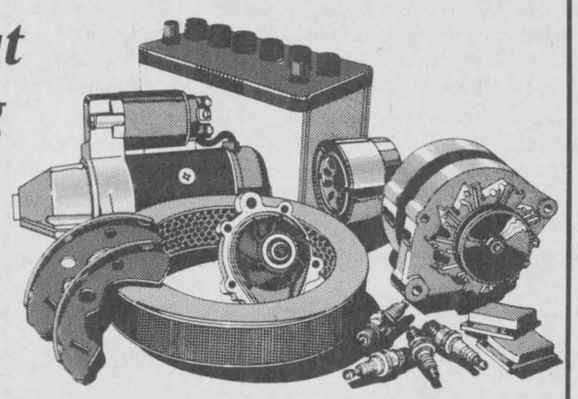

Use Genuine Honda Parts
From GLENGARRY HONDA
In Maxville
21-1c
Maintain the Quality with Genuine Honda Parts and Service
HONDA
5 YEARS WARRANTY 80,000 KM
Glengarry Honda
A Place Where Customers Send Their Friends
Maxville, Ont. 527-2007

Win a Color TV

CREST TOOTHPASTE Mint or regular 100 ml 1.49
SECRET ANTIPERSPIRANT Solid 60 g. 2.99
HI-DRI PAPER TOWELS 2 rolls 99¢
KLEENEX FACIAL TISSUE 2 ply 200's 99¢
ALBERTO BALSOM SHAMPOO OR CONDITIONER 600 ml. 1.99
DIMETAPP ELIXIR 100 ml. 2.99
PARATAN SUNSCREEN Greeaseless FPS 2 to FPS 8 LOTION, 110 ml. GEL, 70 g. 4.99
DIMETAPP EXTENTABS 12 tablets 2.99
HISMANAL TABLETS ANTIHISTAMINE 24 hours relief of allergy symptoms without drowsiness 6 tablets 4.99

Prices in effect until Saturday, June 6, 1987

Enter our draw for a COLOR TV
No purchase necessary
Draw will be held Saturday, August 29, 1987 at 6 p.m. at the store
Color TV is on display

We reserve the right to limit quantities while quantities last.
GLENGARRY PHARMACY
Safwat Milad Pharmacy Ltd.
14 Main St., N. Alexandria
525-3882

The Glengarry News

EDITORIALS/OPINION

Porn control

Most Canadians are probably in favor of the federal government taking strong action against the worst of this country's porn merchants. We're all angered by the thought that children are often used in pornography, for example, and you'd be hard pressed to find anyone who did not want to see it stopped.

Most of us probably agree, as well, that the Criminal Code of Canada should be amended to ban pornography that promotes violence or degradation. But that's where the consensus ends.

Some Canadians want to see all forms of ''pornography'' outlawed, beginning with simple pictures of the naked human form. Others, whether they have a taste for the material themselves or not, argue milder pornography—erotica, if you prefer—should be readily available to any adult who wants it, provided it is not openly displayed in front of children or adults who would be offended.

But the federal government, displaying a frightening right-wing bent, wants to go much further. Legislation introduced by former Justice Minister John Crosbie last year was finally abandoned because it was so absurd. The proposed amendment listed virtually every conceivable form of sexual activity known to an imaginative population and banned them all from our magazine stores, cinemas and television screens; then, to be absolutely sure, Mr. Crosbie added another catch-all phrase to ban ''other forms'' of sexual activity. Even he finally had to admit kissing could result in criminal prosecution under his legislation.

Today, the House of Commons is considering a modified version of the anti-porn bill, Bill C-54, introduced by new Justice Minister Ray Hnatyshin. His version at least tolerates kissing, but much of what communities have found acceptable in movie houses will be banned. The National Film Board's widely acclaimed documentary, *Not a Love Story*, considered a conservative-minded attack on pornography, would be banned if this legislation is approved. Even the Tories would be hard-pressed to call the men and women at the NFB pornographers.

The fact is, a great many Canadians do not consider the visual depiction of ''ordinary'' heterosexual intercourse to be dangerous pornography. People are not running the streets committing rape as a result of seeing such films.

The government will be doing society serious harm if it leads the population into such a narrow view. It would leave us only a few steps short of Nazi-style book burning. Mr. Hnatyshin should move on child pornography, violence and degradation, where there is reasonable consensus, and leave the rest alone. Those among us who object to what's left can easily avoid looking at it.

That's simple enough, even for the Mulroney Conservatives.

Rick's plea

More important than the $15 million he raised, or the positive image of the ability of disabled people he engendered around the globe, Rick Hansen's primary legacy may be the fact that more of us are looking at the needs of the handicapped and thinking about how we can help them lead independent, productive lives.

More than 87,000 Canadians have mobility problems requiring the use of aids, ranging from simple canes to elaborate wheelchairs requiring only head movements from quadraplegics. Unemployment among the handicapped runs at 80 per cent or more in some provinces. In some cases, the disability may be so severe that it is impossible for the afflicted individuals to hold jobs. In many cases, disabled are fully capable of holding down any of a number of jobs, but physical barriers keep them out of the work force.

Work places are frequently constructed without thought for disabled employees. There are no wheelchair ramps, doors are too narrow, aisles are crowded and cluttered, manufacturing equipment may be poorly designed and washrooms are inaccessible. While it may be expensive and frequently difficult to alter existing buildings, something can be done in most cases. New buildings, whatever use they are put to, should be designed with the handicapped in mind.

The government could help by offering tax incentives for employers who are willing to change their buildings and make commitments to employing the disabled whenever possible.

Rick Hansen, the man who wheeled 40,000 kilometres around the globe to make his point, has issued us a challenge. It's time we tried to meet it.

THE GLENGARRY NEWS

Eugene Macdonald
President

Dann Rogers
Editor

Phil Rutherford
Publisher

Lindsay Cameron
Advertising Manager

Published Wednesdays by The Glengarry News Limited at 3 Main St. S. Alexandria, Ontario K0C 1A0. Address all correspondence to Post Office Box 10, Alexandria, Ontario K0C 1A0.

Telephone (613) 525-2020 or 525-3271

Second Class Mail Registration Number 1302

Subscription Rates: $16. per year within 40 miles of Alexandria; $20. per year in Canada beyond 40 miles and in centres with door-to-door postal delivery; $52. per year outside Canada.

Single Copy 40 cents

Member of the Audit Bureau of Circulation, the Canadian Community Newspapers Association, the Ontario Community Newspapers Association, the Ontario Press Council and the Glengarry News Press Council.

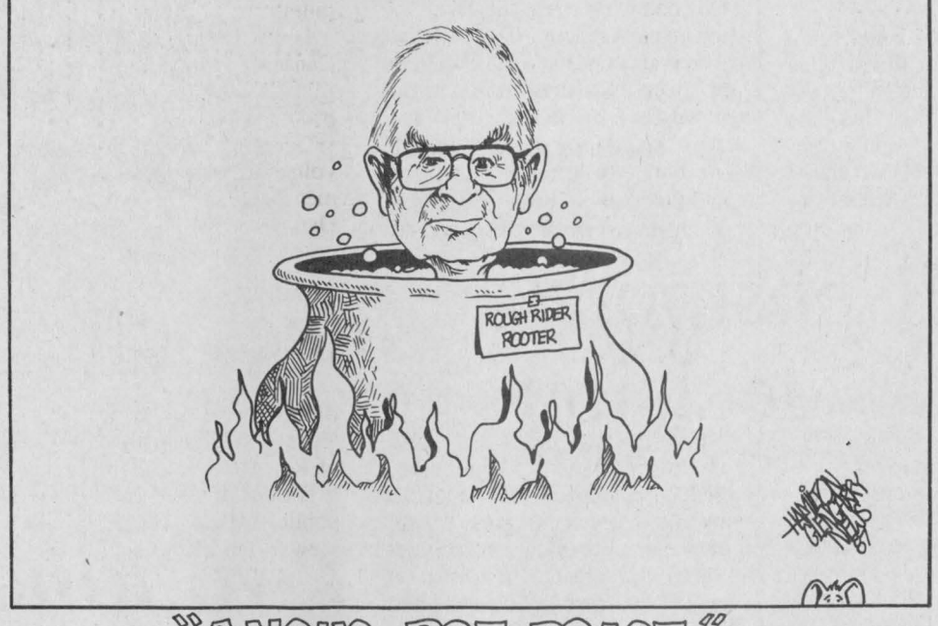

"ANGUS POT ROAST"

It couldn't happen to a finer fellow than Angus H.

RAMBLING REPORTER
Eugene Macdonald

They're holding a testimonial dinner for Angus H. McDonell tonight and it couldn't happen to a nicer fellow. After all isn't he the guy who frequently organized such dinners to honor others?

Certainly this one is well deserved.

Unaccustomed as is your Rambling Reporter to standing up on his own two feet in public and mouthing off, he has decided to make use of his column this week to look back on his long association with Angus and see if he can't find something nice to say about the guy.

Angus has been feeding sports stories and historical flashbacks to this newspaper going back some 65 years to his days in high school. He has also acted as Foreign Correspondent—the only one the News ever boasted—when writing interesting travelogues on his trips across Canada and the United States, his tours to Scotland and other European countries.

I've envied his powers of description in writing about the Rockies, a stretch of desert or a city's streets. But it's his encyclopedic memory for sports figures of the past and their records of performance that is truly awesome. Especially if they happened to hail from Glengarry.

He's putting that knowledge to good use in his continuing efforts to fittingly house a Glengarry Sports Hall of Fame, something Angus has been promoting over the past few years. Who else but Mr. Sportsman himself could ever have dreamed up the concept, much less bring it to the brink of reality.

We've known Angus over much of his more than four-score years but we hadn't plumbed his affinity for athletics until he came back to Highland Chief Farm and started contributing a steady diet of articles to the paper. One wonders how he was able to keep bottled up, through all those years he lived in Ottawa, that flood of stories that have since emanated from his typewriter.

Sports are in his blood and, one would think, in his mind to the exclusion of all else. And there one would be wrong for his memory bank is well programmed with Glengarry's history and its first families, too. As evidence we offer that roll call of Third Kenyon families Angus presented in a series of articles leading up to Apple Hill's centennial a couple of years ago.

He's got a warm attachment to that Third Concession of Kenyon and his Highland Chief home on the Dornie Road. That goes for the residents of the Third, too, and those unfortunates who had to leave such a garden spot, he probably would tell you.

All kinds of speakers will be recalling tonight his many years as Chairman of the Highland Games, his services to church and community, his friendly personality and neighborliness. We'll stay away from personalities here while bearing testimony to many years of happy association with a fine fellow, one Angus Hoy McDonell.

Living on media image may mean no living at all

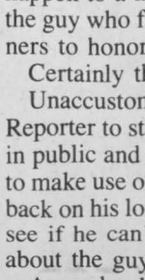

SECOND LOOK
Phil Rutherford

Donna Rice has lost another job.

You remember, Donna, the struggling actress and noteable model who scuttled Senator Gary Hart's high-flying campaign for U.S. president. The media had the nerve to ask Mr. Hart if he fooled around on his wife following reports that Miss Rice had spent a fun-filled weekend with him aboard a yacht and a reported night-long rendezvous in his Washington townhouse.

To be sure, it would hardly be fair to place all the responsibility on Miss Rice's doorstep. Mr. Hart must have had a hand in it somewhere, and he was the one running for president.

Obviously, some people take this sort of dalliance extremely seriously. Hence, Mr. Hart felt compelled to walk away from his political career, cursing the ''won't mind their own damn business'' media cronies as he slammed the door behind him. Well, he can always write a book.

Miss Rice, on the other hand, has had many offers from film companies, television networks, book publishers, supermarket tabloids and the like, wanting her to reveal all (in literary terms). But can she write? A less than momentous television and motion picture career leaves the suggestion that her acting talent may be questionable.

She was gaining ground, at least until she met the handsome senator from Colorado. Proctor and Gamble had used Miss Rice as the star of a commercial for Folger's decaffeinated coffee. The television commercial, which ran for eight months in one test market, opened with Miss Rice in bed with a man, presumably her Folger's ''husband,'' and waking up to the aroma of brewing coffee. She stumbles like a zombie, barely aware of the world around her, until she's picked up by a couple of gulps of Folger's. Potent stuff, it seems.

Proctor and Gamble has pulled the plug on the television spot, but corporate spokesmen insist the decision had nothing to do with the Hart-Rice scandal. Sure, who wouldn't believe them? The company went on to say the commercial may be used again, later. Don't wait with bated breath.

It's an American tradition, when it comes to television commercials. If the spokesman just might offend part of the market share, get the message off the screen, fast!

Remember Tony Curtis? Movie star Tony was doing public notice spots for the American Cancer Society, encouraging people to quit smoking cigarettes. Then Mr. Curtis ran into some inquisitive customs officials and was charged with possession of marijuana. I guess the new message was, don't smoke one kind of weed while warning millions about the dangers of another.

And we all remember Anita Bryant singing, ''Come to the Florida sunshine tree, for great tasting orange juice, naturally.'' The former Miss America was making a mint pushing ''wholesome'' frozen orange juice, amid sunny scenes of her ''wholesome'' family life.

Then she took on gay rights activists and led a stormy protest against a Dade County ordinance that would have offered homosexuals some protection against discrimination. It became a national campaign, with Anita as the American champion, fighting the homosexual assault on ''wholesome'' family life.

There came a boycott against Florida citrus products, hitting the orange growers, her employers, where it hurts most and Anita was out of a job. Her old commercials were pulled from the air and Miss Bryant has had a hard time finding ''wholesome'' employment ever since.

There's a potential for the same thing happening in Canada. Should Brown Shoe ever

(Continued on Page 5)

Meatballs III



LOOK OUT
Dann Rogers

Angus H. McDonell got on CJOH's Newsline Friday and Maxville actor Dean Hagopian regularly appears in TV shows and films, but there is another celluloid type in our midst.

On May 15, I went to Montreal to catch the Canadian premiere of *Meatballs III*. If you are a culture vulture, it may be difficult to understand why anyone would subject themselves to such punishment.

There is only one possible reason—the person was in the flick. And, so was I.

The movie was filmed in Hudson, Que., in the summer of 1984, a particularly desperate time of my career, when I was willing to sacrifice all artistic principles in the pursuit of a decent meal. Not much has changed and I'm still skinny.

The mini-review in Saturday's *Montreal Gazette* says the film '' . . . is basically smirky, but redeemed by a reasonably human ending.''

The reviewer was being generous. The movie was undoubtedly the worst one I ever sat through in my life. Except, of course, for the work of the extras.

Extras are those people you see in the background, lounging around, eating meals, sipping drinks, or standing in line-ups.

In that fateful summer of '84, an advertisement appeared in a local newspaper requesting the services of young, tanned people.

Thinking quickly, I applied for the job and was told a simple payment of $25 would almost guarantee me a spot on a Hollywood North production.

The plot was supposed to be something about a young fellow who couldn't impress the ladies. The extras were to contrast against this character by appearing to have a great time flirting, drinking and generally carrying on.

It was a tough responsibility and I had to step totally out of character to be part of the illusion, but when you're broke . . .

In a sheepish sort of way, I'm proud to say my mug did appear a few times in the flick. In probably the most passionate love scene since Burt Lancaster and Deborah Kerr built sand castles in *From Here To Eternity*, my film debut was made.

The forgotten actress and myself were not so conventional as to lie on the beach, though. Instead, we carried out our art on a raft of inner tubes while other extras tried to tip us over.

The scene takes place 8 minutes and 42 seconds into the movie and lasts three seconds. Then you can leave.

Mirage

THAT'S LIFE
Lesley Cadham

I've always believed euphoria was just a mirage and recently I came across an insightful piece by essayist Robert J. Hastings that sums it up to perfection.

Mr. Hastings refers to life as a long train ride, during which we are always waiting to arrive at the station. Though we drink in the passing scenery, our destinations are foremost in our minds.

''On a certain day, at a certain hour, we will pull into the station. There will be bands playing and flags waving and, once we get there, so many wonderful dreams will come true,'' he writes. ''Waiting, waiting, waiting for the station.''

But eventually, we must realize there is no station, no destination which will make our lives perfect. There is no event or miracle which will create euphoria.

Sadly, there are many people out there who have not yet accepted this fact. Some are still children; their naivity can be blamed on youth. But it's truly tragic to see adults waiting for ''the station.''

A friend of mine once believed her pending marriage would solve every problem in her life. Another one felt that once she bought her car, life would take on a new hue; a freer, happier one. Both women could not realize why things remained as they were, why they did not wake up in the morning with a sense of having ''arrived.''

''When we reach the station, that will be it, we cry. Translated it means, when I'm 18, that will be it. When I buy a Mercedes Benz, that will be it. When I reach the age of retirement, that will be it. I shall live happily ever after,'' writes Mr. Hastings.

But a vital part of life is arriving at many different ''its.'' A basic human quality is in progressing, in making our life situations better and in accomplishing great and lesser tasks. The passion is in working toward goals, or travelling to ''the station.'' It is not in the moment of arrival.

Savor the moment. Take notice of every detail in daily living. Don't let people slip by because they cannot further your cause or be a means to an end.

Mr. Hastings suggests, '' . . . climb more mountains, eat more ice cream, go barefoot more often, swim more rivers, watch more sunsets, laugh more and cry less.''

I say, talk and listen to more strangers, regardless of his appearance. Sleep in the afternoon, drive to Ottawa even when your intention was the corner store, smile even when you feel like crying and experiment with life and all the wonderous gifts it offers.

''The station will come soon enough,'' he philosophizes. Amen.

Dance magic

WORD SKETCH

Sybil Carello

When I think of dancing, legitimate dancing, I think of pavilions bobbing on moon-flecked water. I think of men and women dressed in their best struttin' stuff. And it isn't even New Year's Eve!

Back then, there was much to tantalize the senses: silk, satin and softest garbardine; the fedora-mystique of every man; jasmine and je reviens in the air and the heart bursting sounds of the big bands.

And then, there was the dance itself, something magical, something beyond the Body Slam and the introductory Two-step.

I know. I know. It's those old 30's and 40's movies I was weaned on. It's Fred and Ginger's fault I wasted my entire youth waiting for a re-run of their spectacular dance era.

They gave me every reason to believe that when I least expected it, someone with Tyrone Power's face and Donald O'Connor's feet, would sweep me off my feet.

It didn't happen at my debut dance, where circling and swaying was the accepted, if somewhat moronic norm. Nor did it happen at any of the succeeding dances. I can only conclude that a generation of toe-tapping fathers shirked their duties where their sons were concerned. (Curiously enough, girls came into the world with a dance gene, neatly spliced into their chromosomal makeup.)

Throughout high school, a crushing bodyhug augmented the, now, distressingly familiar, out-of-step, circling. Those of us who said yes to *The House of the Rising Sun*, in its full-length version, flirted with the possibility of respiratory attacks.

Undaunted, I practised the Jitterbug in my spare time.

In the limelight, however, I succumbed to a long list of mostly forgettable dances. I almost didn't make it through the self-stylized gyrating years when hypnotic rock and reggae beats drove everyone to the edge of frenzy.

These were the dark years.

Then the blinding lights came on. John Travolta tried to convince us the Bee Gees didn't sound like mice. Dance floors shrunk. Men threw away their shirt buttons and understated their necks with dozens of gold chains. Women wore hot pink spandex bodysuits, whether they fit into them or not. Hundreds of people crowded onto the 10 by 12 dance floor. Hundreds of people got hurt.

Those were the embarrassing years.

In the aftermath, there was an astonishingly harsh truth; dancing had died in the 60's when it took a twist for the worst. So be it. Let sleeping toes lie.

And then, a miracle happened. At a silver wedding anniversary in Toronto, I finally met a real dancer. Beautifully preserved to a Paul Newman distinction, this man took me by the hand. Champagne had only slightly shimmered our perceptions. I was appropriately clad in silk. Red stilleto heels (inset with a strip of alligator skin) adorned my dance-starved feet. Paul Simon's *Graceland* gave way to Glenn Miller's Band.

For the next breath-taking 20 minutes, I was Ginger dancing with who else, but Fred Astaire. I'd know those long-legged moves anywhere. We swirled, dipped and glided in a series of intricate steps that dazzled the crowd. When the music came to an end, I was literally swept up off my feet, then brought down in a ballet drape across my partner's knee and arm. It was to die. And they actually paid Ginger to feel this great. Suddenly Aretha Franklin wailed out *Another Night*. Everyone got up to gyrate. But it hardly mattered.

At long last I had danced. At long last, I had tripped the light fantastic.

LETTERS

Immersion programs can help Matilda

The editor,
The Glengarry News:

I would like to commend you for your excellent editorial in the May 20 issue, entitled "Reactionary." You provided your readers with accurate information about the Alliance for the Preservation of English, a destructive organization who do not want a bilingual Canada, and who are, as you said "frightening others" to supporting the cause.

English is not an "endangered species!" The plan to provide French-language services in 22 areas of the province should be applauded! We are finally giving our fellow Ontarians the right to provincially-funded services in their native language!

I will be sharing this editoral with Canadian Parents for french members in SD&G and throughout the province.

Canadian Parents for French is a voluntary organization of 16,000 members across Canada (4,235 in Ontario) who want children to learn French and are continually keeping informed of research being done and resources which have been developed in French as a second language. We **value** learning French.

The second purpose for writing to you is to comment on some of the many issues raised by Henry Beissel in his letter to the editor on May 20.

Firstly, immersion programs are not "short-cuts" to bilingual illiteracy, except for bright students." Quite the contrary; immersion prgrams are producing bilingual literates, students who can read, write, speak and understand in both languages.

True, it was the tenddency for just the bright students to opt for immersion programs in the beginning years. Now, it is known that students of any academic ability can be successful in learning both languages at the same time. In fact, language skills of students are enhanced by learning a second language because students beocme more analytical and transfer skills from one language to the other.

True, our educational system is being faced with many administrative difficulties, busing, staffing, declining enrollment, etc., but the problems can not be entirely blamed on immersion. The educational system can not be static and always remain the same as it was when we were growing up. We have to look beyond the administrative problems and focus on our goal of providing students with the best possible education for the future.

Many people feel bilingualism is an asset and have that particular goal in mind for their child's education. We now know that immersion is the route to bilingualism (at least 50 per cent of the day from the starting grade to the end of high school).

The bilingual certificate given to immersion students at the end of high school is sure to open many doors, not only those of employment, but more importantly to that of another culture, fostering compassion and understanding

We invite anyone wishing further information about French as a Second Language to contact: Suzanne Bowen, 525-2871, Joan Siwik, 527-5706 or Pat Broten, 525-4597.

Suzanne Bowen
President,
S.D.&G. Chapter
Canadian Parents for French

Reader voices concerns

The editor,
The Glengarry News:

In regard to your story of May 13, 1987 on the Walley Watch, I feel I must voice my concern over your irresponsible action of condoning out of season walley harvest. Your article is clearly sympathetic to the views of Roy Lefebvre and his associates. It is impossible to understand how a publication can promote opinions and views such as these.

If people around the Raisin River who take fish illegally are not poachers, then what are they? I suppose when I drink and drive, I'm not a drunk on the road, everyone else is. Mr. Lefebvre obviously thinks that the "harmless" poaching by youngsters of today will teach them conservation when they are adults. Come back to reality please. Will we be asked to look the other way when these kids grow up?

I am obligated to rebut the comments of Kenneth MacDonald about "modest takes not depleting the river." I must wonder if Mr. MacDonald would be so inclined to allow the rest of Ontario to obtain "modest takes" from his fishing hole.

I am not writing about tourist dollars, nor am I writing about incarcerating anyone who nudges the line of the law. In today's society and environment where our basic ecosystems are threatened by development and civilization, it is hard to understand why people with such an obvious respect for wildlife can entertain opinions such as these.

Herman A. Baguss

Living on media...

(Continued from Page 4)

decide to launch an intense television commercial campaign, for example, it's safe to assume Brian Mulroney and Imelda Marcos would share top billing as the least wanted spokesman. Conspicuous consumption is one thing, but their pedicurial (?) obsessions may be more than the average buyer could bear.

David Peterson could likely still do well pushing contact lenses. They helped create that successful "yuppie" image, along with track suits, smiling children and a kitchen apron, that led him to the premier's office. But would-be premier Larry Grossman can forget it. He wore contacts, briefly, but tossed them aside before the laughter died down. He must have looked too much like Mr. Peterson.

Former fisheries minister and current speaker of the House of Commons, John Fraser, could get onto Star Kist tuna's advertising payroll. You can almost hear that ringing endorsement already, "Tastes alright to me. The prime minister knew on Friday."

Tory MP and former defense minister Robert Coates might be taken on by the Lahr, West Germany Chamber of Commerce to help promote that fun town's more interesting night spots.

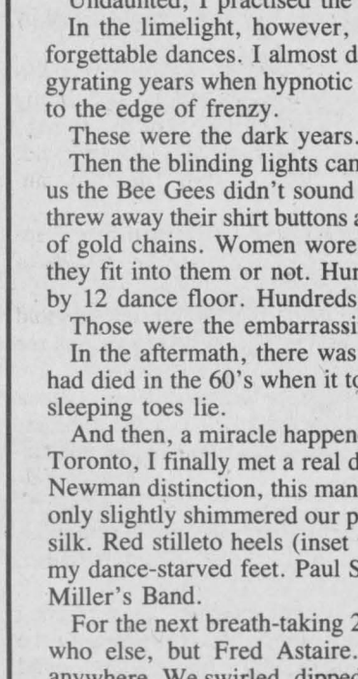

The Candlestick Restaurant

Enjoy fine food with excellent service

Business Hours
Thursday, Friday, Saturday, and Sunday
4 p.m. - 12 midnight
Dining 4:30 p.m. - 10:30 p.m.

525-4191

McCormick Rd. 1/4 mile past the Golf Course Alexandria

WINNING LOTO 6/49 NUMBERS
Saturday, May 23 1, 27, 34, 40, 41, 44 BONUS 35
Wednesday, May 20 - 6, 8, 10, 18, 22, 45 BONUS 1



FREE RADIO with selected Armstrong purchases

ARTIFICIAL TURF

From 3.49 sq. yd.

Armstrong so nice to come home to™

21-1c

TAPIS
RICHARD RANGER CARPET INC.
360 Main Street South Alexandria 525-2836

Our Best Wishes to Green Valley Days

Celebrate Green Valley Days With Us

We Are Pleased To Offer You Your Choice of

3.9% FINANCING
(On approved credit)

OR

$750.00 CASH BACK
On

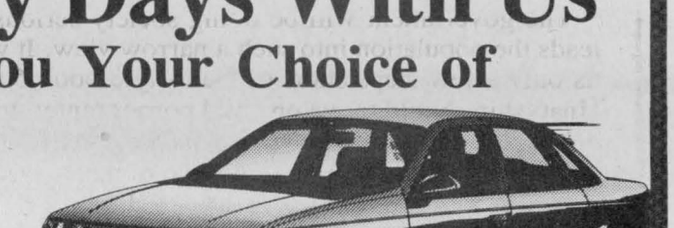
Taurus

Escort, Tracer, Tempo, Topaz, Taurus, Sable, Bronco II, Ranger and Full-Sized Ford Pick-ups *(Man. trans.)*


Ranger

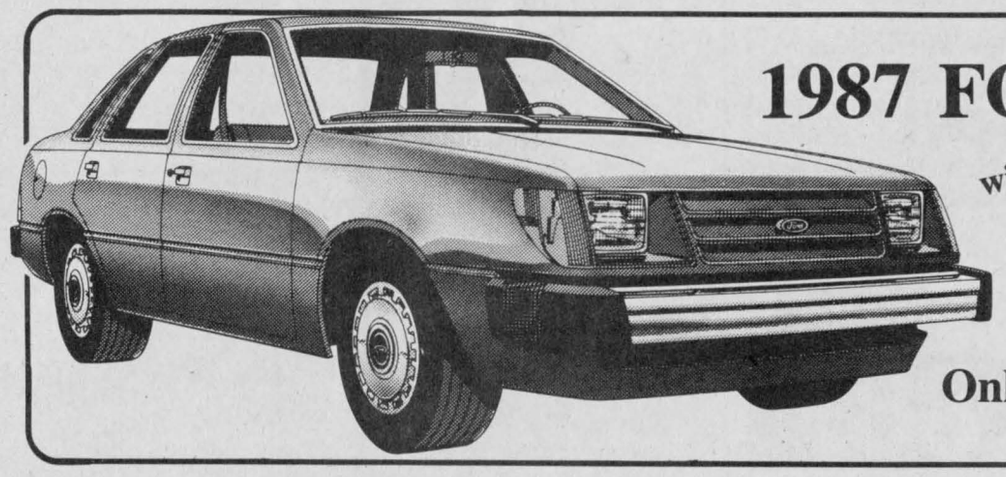

1987 FORD TEMPO
with FREE AIR
And Many More Extras
Only $9,995
(Freight, PDI., Licence and Tax extra)

Ford 6 YEAR WARRANTY
100,000 km POWERTRAIN COVERAGE
160,000 km CORROSION COVERAGE

FREE TANK OF GAS
With Every 1987 Model Sold

Ford FORD MERCURY LINCOLN

GLENGARRY
FORD - MERCURY
ALEXANDRIA, ONT.

5 YEAR Safety Shield Guarantee

Built Ford Tough

Where You, The Customer, Are Always No. 1

21-1c

Hwy. 34, South Alexandria 525-3760 or 347-3780

Maxville church has new minister

MAXVILLE
Gordon Winter
527-2888

Best wishes and congratulations are extended to Margaret and Bruce Allnutt on the occasion of their 50th wedding anniversary. A celebration with family and old friends was held for the Allnutts in Cowansville, Que., last weekend.

* * *

There are plenty of best wishes left over to send to Donald Kennedy as he retires after 33 years as our postmaster.

* * *

Home with Lorna and Gordon Winter for the long weekend were Colleen and Bill Blair of Windsor and Beverly Blair from Woodstock.

* * *

Dorcas MacDougall enjoyed a week in Burlington visiting with Barbara and Doug MacDougall, Karen and Nancy as well as other friends and relatives.

* * *

Some time ago, Martine McDonald had a holiday in Florida and was accompanied home by her sister, Claire Lefebvre. In Florida, Martine also visited with her brother Bud Guindon and his wife.

* * *

Ten days ago, friends and relatives were saddened to learn of the death of Eva Groves of Cornwall. The late Mrs. Groves had lived for a number of years south of Maxville on Hwy. 43 and sympathy is extended to the members of her family.

* * *

There was no question as to whom the two cute children belonged in the United church one Sunday recently. They were Christopher and Alicia who were spending a few days with their grandparents, the Rev. Frank and Felicia Bailey.

* * *

Recent visitors with Jim and Peggy Brown and family were his parents, Mr. and Mrs. Gordon Brown, from Mitchell.

Visitors over the Victoria Day weekend with David and Cheryl Munro, Blair and Ian, were Cheryl's parents, Mr. and Mrs. Floyd H. Armstrong from Toronto.

* * *

Carole Williams was in Toronto for a few days recently visiting her sister and brother and their families along with other relatives.

* * *

Recently in this column, the CNR was given credit for the improvements along the track. CNR men were present to check on the work being done but most of the credit for the continued improvements must go to our own village council and the ratepayers.

When completed, there will be a walkway from Main Street to the station with landscaping on both sides. We can always hope that our station will remain in use for many years to come and that the walk-way will be well used and the landscaping enjoyed.

* * *

Last weekend, the Montreal-Ottawa Conference of the United Church of Canada was held at Bishops' University at Lennoxville, Que.

Representing the Maxville-Moose Creek pastoral charge were the Rev. Frank and Mrs. Bailey, Sharon Johns and Joan Siwik.

Ken Johns was in charge of the church services on Sunday in the absence of Mr. Bailey.

* * *

Sheila and Arnold Munro have spent a week in Calgary visiting his aunt, Muriel Fowle and other relatives and friends while at the the same time doing some sightseeing.

* * *

Welcomed back for a visit by their many friends were Barry Hanniman, Trina and Stacey from Chapleau.

* * *

Angus MacRae was away for four days in Gettysburg, Pennsylvania to attend the 50th anniversary of the Trappers' Association of Pennsylvania.

Visitors with Eileen and George Colbourne were Dorothy Gill and Beatrice Whittaker from Armstrong, BC.

* * *

Edith and Morley Kiteley were in Glen Allan, near Elmira, to attend the 100th anniversary of Knox United Church there. This was Mr. Kiteley's home church when he was growing up and he had the distinction of being the second oldest native in attendance at the celebrations.

* * *

On Tuesday, the Rev. Peter Crosby was inducted as incumbent of St. Michael and All Angels Anglican Church. Father Crosby is a native of Ottawa and has been assistant curate at Trinity Memorial Church, Cornwall for the past two years. He is a graduate of McGill and St. Paul Universities and is married to Ruth Morrow of Nepean.

Mrs. Crobsy is working as a counsellor at Mount Carmel House. The Crosbys will be residing in Alexandria.

* * *

Maxville Fair is again sponsoring the Junior Fair Queen and King Competition and the Amateur Talent Contest on June 7. Interested contestants in the amateur contest are invited to register with Oris Beaudette at 527-5485, with Linda Fraser at 527-2572 or with Catherine Kippen at 527-5225.

The younger children are invited to participate in the annual doll and stuffed toy parade and to partake of the goodies afterwards.

The lady directors of the fair are hoping for the best display ever in the homecraft, baking, flower and children's exhibits.

Everyone is reminded that all the exhibits and the Sunday family day entertainment will be held in the sports complex hall instead of the Angus Gray Hall.

The Auld Lang Syne columns of two weeks ago had several references to Maxville natives.

Forty years ago Dorothy Morrow and Isabel McMaster had graduated as nurses from the Royal Victoria Hospital in Montreal. The former is now Mrs. Howard Morrow living on Spring Street in Maxville and the latter Mrs. Knud Grotterod of Edmunston, NB.

Fifty years ago, Gertrude McKay graduated from Queen's University. She is now Mrs. Gordon Ferrier of Ottawa.

Seventy years ago, Pte. Tom Bathurst was wounded overseas. He was the father of Ida Cowan, a former resident of Maxville, now living in Vankleek Hill and was a resident of Maxville Manor before his death.

In last week's column, the death of Dr. W. B. MacDiarmid was reported forty years ago. Dr. MacDiarmid had been a respected medical doctor of the village before becoming the Liberal MP for Glengarry. Later, he gave up his seat so that the Rt. Hon. W. L. Mackenzie King could run in a byelection and become the member for Glengarry.

Also 40 years ago, Cameron Cumming graduated from Queen's University. He is now Dr. Cameron and lives in Toronto.

Fifty years ago, Cameron J. Campbell had erected a tower for his amateur radio station. Mr. Campbell had the general store where the LCBO store is now located and used his knowledge of radios while a member of the RCAF during the war.

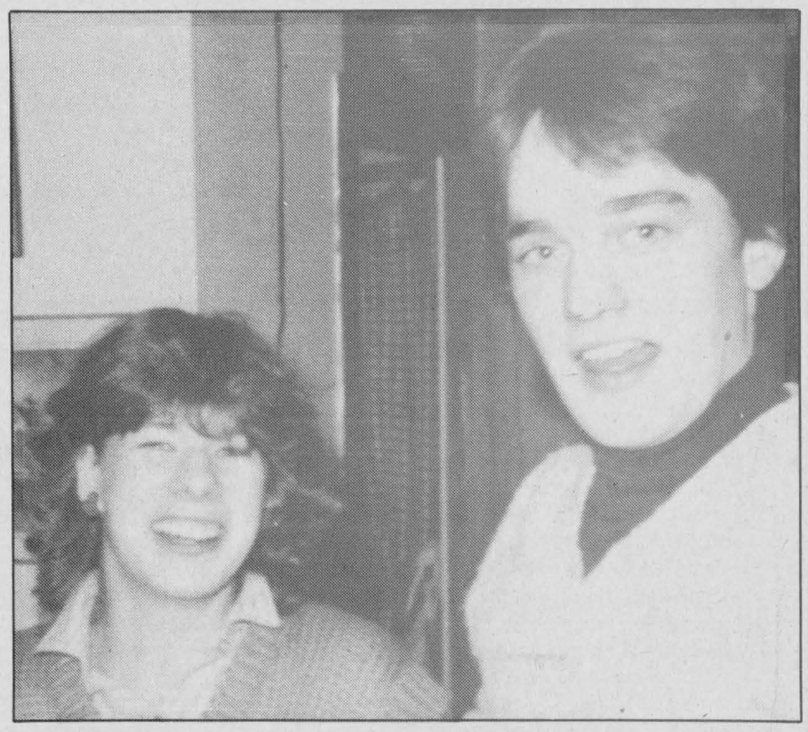

JUNE WEDDING—Mr. and Mrs. Maxim Kerrebyn are pleased to announce the marriage of their daughter, Gonda Anna Meria to Scott Andrew Peter, son of Mr. and Mrs. Henry Maloney. The wedding will take place June 13 at 4 p.m. at the Knox United Church in Lancaster.

MAIL ORDER PLANS
We will prepare complete plans for your addition or renovation. Send for your free design kit.
Automated Drafting and Design
43 Eccles St., Ottawa, K1R 6S3
234-6578
7-9tf

It's Garden Time!



All Types of Vegetables and Flower Plants For Sale
Also Geraniums
Hanging Baskets
and Flower Boxes
More than 25 varieties
De Angelis Greenhouse Wholesale and Retail
1st Kenyon 1/4 mile from Highway 34
Tel. 525-1720
Open all day, 7 days a week

Atlantic Hotel
The Station, Alexandria
Monday, May 25 to Saturday, May 30
JACK McGUIRE
Designated Driver Program
One customer at each table who is designated as driver receives free soft drinks or "Mocktails" all evening
Coming next week
Monday, June 1 to Saturday, June 6
NEW DIRECTION



'87 NISSAN KING CAB

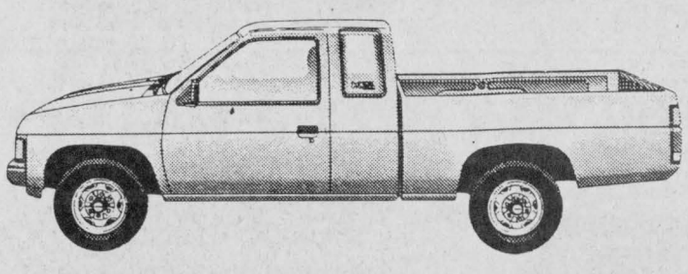

Canada's Lowest Priced King Cab at only $9,887
WITH $1,000.00 CASH BACK ONLY $8,887
$1,000.00 Cash Back on all new '87 Nissan Pick-ups, Multi Vans and Pathfinders which you can use as a downpayment or take as cash.
Prices quoted are exclusive of freight, dealer prep and sales tax
ALL 4x4 PICK-UPS UP TO $2,000.00 CASH BACK
HURRY! OFFER EXPIRES JUNE 2
And Now...
ALL '87 NISSANS HAVE 6 yr./100,000 km WARRANTY
NO DEDUCTABLE
ASP ADDED SECURITY PLAN
NISSAN NISSAN
20-2c
BATEMAN MOTORS
700 Rosemount Ave. Cornwall 933-7555

ANOTHER PROGRAM FROM ASSURED HOUSING FOR ONTARIO

TOWN OF ALEXANDRIA

Thinking of upgrading your low-rise rental building? Interest-free, forgivable loans start here.

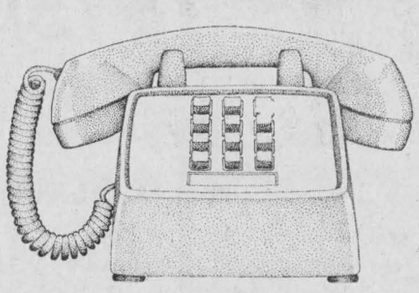

525-1110

One phone call can help you get loan assistance—up to $5,000 per unit with no repayment for five years. Forgiveness can then be earned at ten per cent per year if the property remains rental.

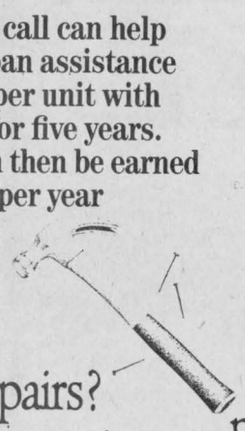

In need of essential repairs?

About 30 per cent of Ontario's rental housing is in low-rise apartment buildings.

Three out of every five of these buildings are more than 25 years old—many in need of major upgrading.

Does your low-rise require such essential repairs as plumbing, wiring and heating?

For low-rise buildings less than five storeys.

The Low-Rise Rehabilitation Program offers landlords a forgivable loan of up to two-thirds of the cost of upgrading each rental apartment. The loan maximum is $5,000 per unit.

To be eligible for financial assistance, apartments must be in buildings of less than five storeys.

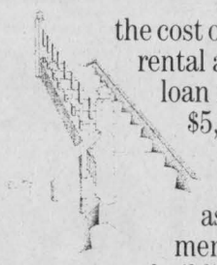

Built prior to 1960.

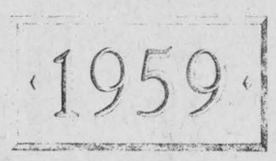

This program is designed for a variety of small rental buildings constructed before 1960—whether a low-rise, duplex or multiplex. Other criteria for project selection? Your building must contain two or more rental apartments. Also eligible are apartments above stores.

Find out if you qualify for assistance.

Giving financial assistance to owners of low-rise buildings is just one of the ways your provincial government works to preserve and stimulate rental housing throughout the province.

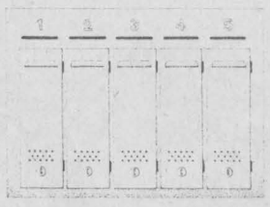

The program will help to revitalize some 17,000 older low-rise apartments across Ontario.

If you feel you have a project that qualifies, talk to your municipal office. We're willing and ready to help. All it takes is one phone call.



LOW-RISE REHABILITATION

Ontario Ministry of Housing
Hon. Alvin Curling, Minister

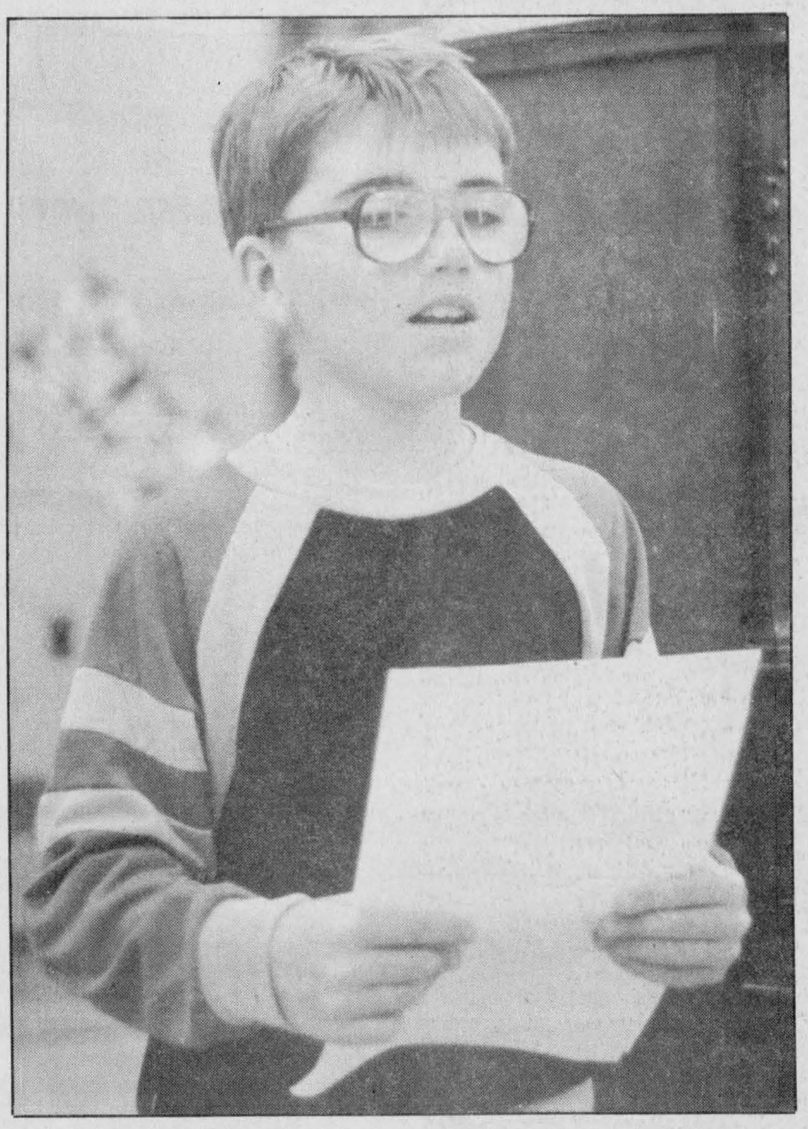

GOING SOLO—Ten-year-old Alexander School student Blair MacGillis captured first place in the 10-years-old and under boys solo category at the Kinsmen Music Festival, two weeks ago.

Staff photo—Lesley Cadham

Toddlers, columnists don't mix

MARTINTOWN
Lorne MacDonald
528-4378

I wonder how many other news correspondents have experienced the joy (for lack of a better word) of babysitting a 17-month-old child while attempting to type out their columns. That has been my cross to bear this week.

For those of you who don't know better, never doubt that a toddler can make a blundering idiot out of a supposedly "in-control adult." My son Cole has had me on the run since I parked myself at this typewriter, and while I ran, he typed and/or ripped! After he ruined the 13th copy, I decided I'd best quit until Mom returned home.

While Mom was gone, I fetched four glasses of juice, or "duce," as he calls it, fed him a half dozen crackers and changed three diapers. Besides that, I had a fit watching him do a high wire act on the kitchen table without a net and had to rescue his stuffed toy Cookie Monster from being flushed down the toilet.

So don't be surprised if in the next little while you see a full-page ad in *The Glengarry News* for a part-time babysitter!

* * *

At this time I would like to welcome back home to the Martintown area Lil Breyer, who has spent the last couple of years in the New Hamburg area. It's great to have you back in the community, Lil.

In a recent raffle held by Iona Academy, a Martintown resident was the lucky winner. Christina Ractliffe won a nice gift certificate from the Priest's Mill, which was no doubt enjoyed.

* * *

Muriel Ross returned home to Martintown also, but only for the weekend to visit with her parents, Violet and Cliff Ross of the River Road. She also spent time with her brother Alexander, his wife Brenda and son Steven.

Muriel now resides in South Hampton, Ontario, located on Lake Huron.

* * *

Last Saturday another one of the Martintown boys lost his bachelorhood. Captain Jimmy Lalonde, son of June Lalonde, married Anne Willis of North Bay.

In attendance from the area were: Angela and Colin Bold of Martintown; Bernadette Lalonde and her husband Mike from Seattle; Carol Benton from Toronto; Deidre and Malcolm McLatchy of New Brunswick; Yvette and Brian MacNaughton of Williamstown; Ian and Denise Rigden of Ottawa; Paula and Trevor MacDonald of CFB Trenton; Ray and Linda Howes of Martintown; Charlie Benton of Toronto and, of course, June.

Dr. Bernadette Lalonde was the best person (no longer is the job exclusively for men). She gave a delightful speech and kept everyone in stitches.

Jimmy and his new bride will be living in Germany, where Jimmy is stationed with the air force.

Congratulations, Jimmy and Anne, from all of us here in Glengarry to you guys in Germany.

* * *

Marion West of Ottawa is at present visiting her parents, Les and Irene of the King's Road. Recently, while attending a concert in Ottawa, Marion met a former Martintown resident, Alwyn Ross of Montreal. Alwyn is the younger brother of Don Ross.

Speaking of Don Ross, he and his wife Carol-Ann and family spent the past weekend visiting Don's uncle, Franklin Ross of Rochester, N.Y. Frank is convalescing at home. Hope you're feeling better soon.

GREENFIELD
Mary Couture
527-2421

Sympathy is extended to the Laferriere family on the death of their mother last week. Also to Harry Shott and family whose brother died last week. Harry attended the funeral in Winnipeg.

* * *

Those receiving first communion on Sunday at St. Catherine's were: Eric McKinnon, Owen McDonell and Valerie Lavigne.

* * *

Mr. and Mrs. Ronald McDonald from Renfrew spent the weekend with Flora McDonald.

* * *

Catherine Flaro spent a week in Verdun visiting Naomie Downey.

GLEN SANDFIELD
Lorna Chapman
874-2408

The euchre party Thursday was held at Glen Sandfield Hall, with 11 tables in play.

It was a big night for the Connors. Bill Connors took men's high prize and his aunt, Mrs. Connors took ladies first prize.

Ladies low prize went to Mrs. John Robinson, men's to Eldon Cutts. The draw prize was won by Dorothy Cutts of Riceville.

The next euchre party will be held on June 4 at 8 p.m.

Our classifieds work!

LISTEN TO THE FUTURE
NEW Models NOW IN STOCK!
Technics — INNOVATORS IN THE SCIENCE OF SOUND.—
COME IN FOR A DEMONSTRATION
MELODY MUSIC CENTRE
104 Pitt St. Promenade Since 1963 933-0205
21-1c

BOB MENARD
Insurance Brokers Inc.
Auto - Home - Commercial - Farm
52 Kenyon St. W. Alexandria
Bus.: 525-4944
Res.: 525-4379
9-11tf

Rock Miller High Life Network

FOLLOW YOUR HEART

GREEN·RIVER
CREEDENCE CLEARWATER REVIVAL REVIVAL
CONCERT
Friday, June 5th, 8 p.m.
MAXVILLE FAIR
$4.00 admission at gates only

"NOBODY IN CANADA COMPETES LIKE CHRYSLER"
LEE A. IACOCCA, Chairman, Chrysler Corporation
M.J. (MOE) CLOSS, President and CEO, Chrysler Canada
First, the only 7 years or 115,000 km warranty protection in Canada. Now savings up to $1500 in Cash Backs;* special option package discounts and Gold Key Leasing.
RAM TOUGH DODGE TRUCKS
$1500 CASH BACK*
1987 RAIDER
Best-Equipped Standard 4 x 4 Import On Or Off The Road
$750 CASH BACK*
1987 RAM TOUGH FULL-SIZE PICKUPS
$600 CASH BACK*
1987 DAKOTA
North America's First Mid-Size Pickup
$750 CASH BACK*
1987 RAM 50/ POWER RAM 50
PLUS! $750 CASH BACK* ON 1987 RAMCHARGER.
Looking for the best value up front? Look at who backs you best. Only Chrysler backs every 1987 car, truck and minivan we build for 7 years or 115,000 km on the engine and powertrain:** And only Chrysler protects against outerbody rust-through for 7 years or 160,000 km.
*Limited Time Offer From Dealer Inventory.
**7 year or 115,000 km limited warranty applies to 1987 model domestic built cars and trucks (except government, police, taxi and limo vehicles) delivered for sale or lease on or after January 31, 1987. Deductible may apply. Transfer fee applies to second owner, not transferable to subsequent owners. 1987 Raider, Ram 50 and Power Ram 50 are covered by a 3/60 powertrain warranty.
Some items may be optional at extra cost.
CHRYSLER CANADA 7 YR./115,000 km WARRANTY
GOLD KEY LEASING
Riverview
DODGE-CHRYSLER LTD.
Dodge Dodge Trucks CHRYSLER
Two Convenient Locations To Better Serve You
439 Main St., South Alexandria 525-4760 or 347-3723
2205 Vincent Massey Dr. Cornwall 938-1192

The 1987 Yard-Man lawn tractors from as little as $1,899
New models and new features highlight the 1987 Yard-Man lawn tractors. Take your pick of engines from 10 h.p. to 16 h.p. — all from Briggs & Stratton. Choose one of 3 deck sizes including an impressive 44" cut.
Competitive prices start as low as $1,899*, giving you unbeatable value.
*Model LT 1034, 10 h.p. 34" mower
TROTTIER SALES CENTRE
Hwy. 34, 1/4 mile South of Alexandria
525-1925
21-1p
All new 1987 Yard-Man products carry a 3-year limited consumer warranty PLUS top quality after-sales service from your authorized Yard-Man dealer, who has a trained service staff and a stock of factory parts.
YARD-MAN

IT'S REMARKABLE!
In order to continue "Being on top of what goes below" we have acquired one of the most Low-Ground-Pressure Tile Drainage Machines in the industry for minimal compaction
The Parallel Link Design and Forward Pull Point, (For Positive Weight Transfers) Makes it a truly self-propelled plow, virtually eliminating the need for pull tractors.
IT'S YOUR CHOICE
We will be offering the Services of both TRACK and WHEEL type units to our customers.
Lin Scott Drainage Ltd.
Your Local Contractor
525-1940
19-tf

Rooster passes on suddenly after hen party

WILLIAMSTOWN
Sue Harrington
347-2279

There's something about surprise parties that's hard to understand. Why is it that we get such a shiver of delight in those few seconds when we wait in the dark stifling all our urges to emit bodily sounds? Never is our desire to giggle, sneeze, hiccup, etc. stronger, and yet we quell it heroically until that delicious moment when we all yell, ''surprise!''

Up on the King's Road on Friday night, at the home of Brigitte and Ziggy Loos, some 20 or so ladies enacted the above scenario as they gathered to party in honor of Ruth Mowat. Ruth, soon to leave our midst, is either Williamstown's answer to Meryl Streep, or was genuinely surprised. Joyce Madden, poised on the stairs with camera managed to snap one of Ruth on her entry into the room, her mouth a perfect ''O.''

The ladies present were all members, ex-members, or auxiliaries of the Ladies Division of the St. Lawrence Valley Agricultural Society. In other words, all worked with Ruth at one time or another in producing the annual Williamstown Fair. Ruth retired last year as the society's secretary-treasurer.

Dorothy Croll presented Ruth with a framed collector's plate, entitled ''Love's Reward,'' on behalf of the group and read a poem about the value of a smile. Ruth was also given a beautiful basket of forget-me-nots.

Games were played with Cheryl Wightman, Marjorie Quenneville, and the guest of honor all winning prizes for the ''village names'' quiz. Winners of the ''know Ruth'' game were Catherine Miller and Dorothy Croll, who received beautiful silk flower arrangements made by Brigitte Loos.

Refreshments were served and during the social milling about, those present had the chance to wish Ruth the best on her forthcoming move to Cornwall.

CALM ARTIST

Those of you who tuned in to Regional Contact on Saturday night will no doubt agree that Russell Major looked like a natural in front of the cameras. If there were nerves present during the filming, they must have been left on the cutting room floor, so totally at ease he appeared.

It was good to see that Monique was included, too, pumping gas at Ernie Larocque's. Hope you managed to tape it!

What I found most interesting was the comment afterwards, that if Russell does decide to go commercial in his retirement days, New York City would be a good market for his automotive art creations. Now that would really put Williamstown on the map!

* * *

Someone else who is doing her best to bring Williamstown some recognition is Laura Lang. Laura has proven to be mighty mighty in her throwing of the discus and shot-put and as a result attended the Eastern Ontario Regional track and field championships held at the Terry Fox Complex in Ottawa last week.

As a result of her second place finish in the midget shot-put, Laura has earned the right to attend the All-Ontario championships which will be held this weekend at McMaster University in Hamilton.

Now I don't know much about throwing the shot-put, Laura, but I bet that if you pretend it's one of your brothers you are hurling about, you just might be able to send that thing a record-breaking distance. Best of luck to you!

* * *

An ex-Williamstowner returned to the fold recently in order to entertain members of the Picnic Grove Women's Institute at their May meeting which was held at the home of Carol Ann Breuers in Lancaster. Mary Fraser told the ladies about the exciting trip she had taken to Russia, illustrating her talk with a film and slides. Anna May Wightman, world affairs convenor, introduced, or should I say re-introduced Mary to the members present. Audrey Pasco thanked her.

Instead of June meeting, the ladies of Picnic Grove will hold a bake sale on June 27 at 10:30 at St. John's Anglican Church, Lancaster, and in the village of Lancaster. Funds raised at the sale will be used towards the purchase of a tape recorder for the Chateau Gardens in Lancaster. Convenors for the bake sale are Elizabeth Chatfield, Eleanor Gibson, Pearl Rozon, and Lillian Toczyski.

Once again Picnic Grove will be entering the Williamstown Fair's competition for the McArthur Trophy and Sally Blacker and Joan Cook will be in charge of the group's display.

Picnic Grove will also be presenting one of the prizes to the graduating class at Williamstown Public School. Ina Byatte will present the award to the student winning for family studies.

The Bridlington Women's Institute in England sent letters which were read by Muriel MacLachlan and Sally Blacker, while Annabelle McNaughton reported on the 72nd annual meeting of the Glengarry District Women's Institute which was held in Lancaster.

Edith Major was telling me the other day that she and Father O'Brien, Father Tom Villeneuve, Rory McDonald, and Hilda Villeneuve had an interesting tour of an interesting place. Heading down to Montreal to the Humpty-Dumpty plant where Edith's son Billy works, the group was given a tour of the factory where the potatio chips, popcorn, etc. are made.

Edith said it was fascinating to see how the chips are made from start to finish. After inhaling all those beautiful smells, the group from Williamstown did not walk away empty-handed. Not only were they treated to a delicious lunch, they were also each presented with a large box full of Humpty-Dumpty products. Wish my son worked there!

* * *

Food talk leads me, twistedly enought to garbage chat and to the very important news that come Wednesday, Williamstown's garbage will be picked up shortly after 10 a.m. instead of the mid-afternoon time off late. Apparently another truck is being laid on for all our chip bags, and while the new time may meet with disapproval from local animals who will have to eat lunch elsewhere, I'm sure that all residents will welcome the earlier pickup. A Wednesday stroll through garbage lined streets has not been particularly appetizing.

CAR WASH

If some of that garbage managed to splatter on your car and you're looking for strong, capable, country hands to clean it better, plan to nip into Cornwall this Saturday to the Woolco parking lot. The Youth Group of St. Andrew's United Church in Williamstown is holding a car wash between 10 a.m. and 4 p.m. near the car centre around the back of the nursery section.

* * *

May is a nice month for birthday partying and eight members of the Friendly Neighbors could not agree more. Dorothy Seguin, Beatrice McDonald, Mary McDonell, Aileen McDonell, Imelda Chretien, Gilberte Marsh, John King and Martin Van Sleeuwen were all honored at the club's birthday party held recently. Isobel Larocque made the birthday cake.

Door prizes went to Rena Major, Violet Lauzon, and Germaine White, while Viola Pilon was a double 50-50 winner. Mary Rose Pilon and Catherine Gourlay also won 50-50 prizes.

Euchre play brought three lady skunks out of the woodwork; Gilberte Marsh, Irene Duval and Eleanor Gibson. Marie Menard and Germaine White were the ladies' winners, as were Euclid Labelle and John King for the gentlemen. Angus McDonell won the men's black and white.

Mary Rose Pilon and Emery Brodeur were lone hand winners.

* * *

Friendly Neighbors were saddened to learn of the death of one of their members, Clint Murray, which occurred last weekend. Clint was very well known around Williamstown and our sympathy is extended to his sons and their families.

TOWN TOUR

Those hardworking Martintown Mill preservers have come up with yet another great idea to raise some funds towards their mission. This time the group is sponsoring a House and Garden Tour which will include five houses in the Williamstown area. For $20 per person, you will be able to tour the interesting houses, have lunch, and be transported from stop to stop by bus. For reservations and information, please phone 347-2217 or 528-4391.

* * *

Here I go stealing news from unserviced areas again, but it seems to me that people in Williamstown know everyone in southern Glengarry and I bet you'll be interested to learn that Aggie and Sonny Petrie have a new granddaughter, ''Patricia Christine'' who was born to Dale and Lynda Petrie on May 3 in Chatham, Ontario.

* * *

Our best wishes for quick recoveries go out to Mary D. D., Ileen Latreille and Jenny MacDonald who are all in hospital at the time of writing. Also to Reeve Morgan Major, who is in for a five-day stay.

* * *

Helen Sloan called the other day to say that now that I was in the animal social news business I might be interested to learn that her rooster had succumbed quite suddenly. Said Helen, ''We just found him this morning sitting in a corner with a smile on his face, among our 30 hens.'' Should anyone have an extra rooster kicking around, a strong rooster, give Helen a call.

* * *

The St. Mary's Ladies Guild women of the Summerstown and Gore Roads held an open euchre Thursday night.

Ladies' winners were Isobel Quail, Margaret Michaud, and Mrs. Euclid Poirier. Viola Lauzon won the skunk. For the men, Simon Fraser, Kenneth McLeod, and Mac O'Byrne were the winners, and, lo and behold, there was no skunk.

Roger Pilon, Louis Thomas, Viola Pilon, Ross Fraser, Georgette Lavoie, and Diana Giroux won the 50-50, while Diana Giroux went home with the door prize.

* * *

That moonwalk I was telling you about last week took place under the blazing sun as nine brave souls moonwalked to the rhythmic band of Isobel Larocque's grandchildren. As a result of the seniors' efforts, $30 was raised toward Cystic Fibrosis research. Following all their activity, the participants had lunch and played cards.

* * *

Local beaver trappers would have had their hands full if they attempted to catch all the little castors running around at Vivian Trudel's house on Monday night. Vivian, ''Bubbles,'' to all her beaver friends, hosted a wiener roast, marshmallow roast, and general all round good fun evening for the Lancaster beavers.

Busy times are approaching the young boys as they head off to a beaveree in Ingleside this Saturday and have Family Night wind-up next Monday.

* * *

If you should run into Bill Fielding in the near future, congratulate him. Bill has just completed his PhD from the University of Montreal.

CANCER CAN BE BEATEN — CANADIAN CANCER SOCIETY

REMI Prud'Homme
INSURANCE BROKERS INC.
Assurance General Insurance
Vie, Feu, Vol, Auto, Theft, Fire, Life
FARM
Tel. 525-3134
151 Main Street, P.O. Box 1600, Alexandria, Ont. K0C 1A0
40-tf

MacDONALD'S Auto Sales

Sylvester MacDonald
We have 30 late model used cars priced right and waiting for you!
Warranty available
97 Ninth St., West
Just West of MacDonald's
Texaco, Pitt and 9th
Cornwall
933-3311
21-1c

ALEXANDRIA OPTICAL SERVICE LTD.
Where quality and service make the difference

Select from over 500 fashion frames on display. Binoculars, Telescopes, Sunglasses, Magnifiers of all types. Full range of Optical Accessories.
J. M. Diguer
C.C.L.F. (M) O.C.L.A.
SENIOR CITIZENS 10% off EYEGLASSES AND ACCESSORIES
UV Protect
SUNGLASSES 45.00
Nylon frames
Shatterproof lenses
reg. up to $65.00
Daily wear Soft
CONTACT LENSES 135.00 all fees included.
Until June 15
Quality and Service Guaranteed
Lochiel St., West Alexandria 525-4340

WAREHOUSE PRICES
AND SERVICE TOO—ON POOL CHEMICALS AND ACCESSORIES
BEFORE YOU BUY SEE US FIRST
BACK BY POPULAR DEMAND
SPECIAL PURCHASE on SEALED AIR SOLAR BLANKETS
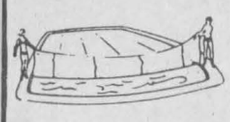
RED HOT WAREHOUSE PRICES
16' Above ground 29.95
18' Above ground 41.95
21' Above ground 54.95
24' Above ground 68.95
27' Above ground 87.95
14' × 28' inground 68.95
16' × 32' inground 88.95
18' × 36' inground 112.95
20' × 40' inground 136.95
Look At The Difference

All Vinyl coated Walls and Top Rails
15 yr. Warranty
Fully Equipped
24 ft. ABOVE GROUND $1895
(Not Painted Walls)
MERMAID Inground & Above Ground Pools
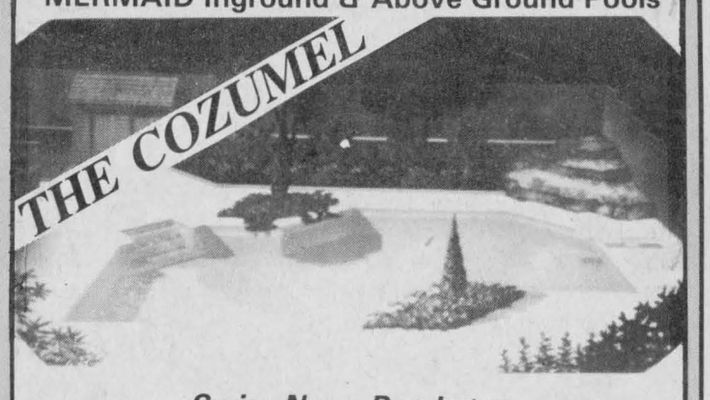

Swim Now, Pay Later
3 Mo. No Payment or Interest
(On approved credit)
See the difference for custom pools
7 1/2' CURVED SLIDE
479.95
First Quality

KREEPY KRAULY Automatic Pool Cleaner
The one that works
549.95



Reg.. $59.95
39.95
(While quantities last)
PATIO SET
by Emu of Italy
6 Piece Set $251
Chemex LIQUID ALGAECIDE
9.99 4 jugs
GIANT PUCKS 200 g.
40 Pucks
66.95 (8 kg.)
FREE COMPUTERIZED WATER ANALYSIS
Bring in a water sample and we will balance your pool water so you can maximize the use of your chemicals.

INCREDIBLE PRICE


99.95
SPECIAL BULK PURCHASE
Limit 1 per customer
21-1c
SKIMMERS 4.99
SKIMMERS WITH POLE 8.95
TRIANGULAR VACUUM HEAD 10.75
THERMOMETERS 1.75
CAMERON'S INSULATION (1986) LTD.
331 PITT STREET, CORNWALL
ASK ABOUT OUR NEW IN-STORE REVOLVING CHARGE ACCOUNT 938-9442
LOW PRICE GUARANTEE
MasterCard VISA

Meet your new leader.


At Metropolitan Life, there's a new kind of insurance leader.
A sales representative who is your best friend when you need advice and plain talk about policies.
Which probably explains why more than a million Canadians are insured by Metropolitan Life. And why you might want us to insure you, too.
So call your Metropolitan Life sales representative today. And follow a leader.

DRUMMOND P. MULLIN
Green Valley
525-3096
GET MET. IT PAYS.
Metropolitan Life AND AFFILIATED COMPANIES
Metropolitan Life Insurance Company, Canada

Piping and drumming school to hold recital on Monday

DUNVEGAN
Marion Loewen
527-2284

This week we have some happiness to report. Two people are wished happy birthday and many more. Arthur Campbell of Maxville Manor celebrated a birthday on Monday. On May 17, John Ross MacLeod of McCrimmon Corner celebrated his 80th birthday and his family and friends gathered to make it a memorable one. Congratulations!

* * *

We also offer congratulations to Marlene and Harvey Quesnel who celebrated their 25th wedding anniversary at the Maxville arena. The party was arranged by their children and attended by many of their relatives and friends.

* * *

On May 16, many friends, neighbors and relatives gathered to honor Barbara MacLennan, mother-to-be. The baby will certainly have every comfort taken care of because of the loving generosity of those attending. Now we will have to wait to find out whether it is a young man or young lady. It gets exciting as the time gets closer.

* * *

It was nice to know that Grandma-to-be Vira MacLennan was home from hospital in time to attend the shower.

* * *

Margaret Ann MacLeod has been moved to the Glengarry Memorial Hospital from Cornwall. We wish her well.

* * *

We hope that Kaye MacLean will find the friendship and care a comfort, now that she is a resident at the Maxville Manor. We wish her well.

Alex and Lila Mogelon were visited by their cousins, Dr. and Mrs. William McQueeney from Vineland, New Jersey and nephew Captain Richard Garber from London, England.

* * *

Jessie MacGillivray of Cornwall and her daughter Sheila Hollingsworth of New Jersey visited with Bella MacIntosh on Thursday and called on Stanford and Bertie MacCrimmon, and also Rae and Marion MacGillivray at Kirk Hill.

* * *

The first weekend in June and for a few weekends after, you will have to either take your news in to Alexandria or phone it in, as I will not be available to write the column. Maybe someone would be interested in writing it for me for that length of time. Contact me this week if you are interested in helping out.

PIPING AND DRUMMING

The annual recital for the Glengarry School of Piping and Drumming will be held on Monday evening in the Maxville Senior School at 8:30 p.m. and May 30 will be the final date for lessons for this term.

* * *

Everyone is reminded that the Maxville Fair is again sponsoring the Junior Fair Queen and King Contest, the Amateur Talent Contest and the doll and stuffed animal parade on June 7. Interested contestants in the amateur talent contest can register with Linda Fraser, 527-2572, Oris Beaudette, 527-5485, or Catherine Kippen at 527-5225.

All homecraft, flower, baking and children's exhibits and family day entertainment will be held in the arena hall this year.

* * *

On Thursday evening, the Dunvegan Women's Institute met at the W.I. Hall. Sixteen members answered the roll call, 'recall a pleasant memory of your mother' in the following way: great rhubarb pies, being taken to the ice follies, giving up her Sunday afternoon rest to act as superintendent for the Sunday school, her smile, and many more interesting answers. The reports were given on the district annual, and the business of the branch was taken care of, including arrangements for the June 23 birthday party for the residents of the Manor.

Elizabeth Stewart commented on the motto: Nothing is waste that makes a memory. She said that memories, some happy, some sad, and some laughable because of some silly things we did long ago or maybe not so long ago, are reactions to events in our lives, and our relations with parents, siblings or friends. We must be careful not to let our memories become deep nostalgia, for too many sad memories can bring depression. If you have items with a personal story attached, keep them, and share them with children, grandchildren and nieces and nephews. They can help them to relate to you and life as it was before their time.

She showed us a comic strip of Elly in "For better or for worse." She was helping an elderly lady to pack up and dispense of the things she could not take with her when she moved. She put medals, photographs, books and ornaments in a box for her nieces and nephews, when she realized she was giving away her memories. Mrs. Stewart also read an item written by a Grade 8 girl and published in the paper, entitled "An old fashioned Christmas."

I want to thank Paul Smith of Cornwall for kindly sending me the words of the song I had requested. I will try to get the words to "these are my mountains," that Paul would like to have. Can you help?

On Thursday, the bookmobile will make its stop in Dunvegan.



THE LAJOIE SISTERS—Alexandria's Lajoie sisters raised $6,000 for the Cornwall chapter of the Canadian National Institute for the Blind on April 29 in a lyp synch contest. The sisters, who will be performing at the Cornwall Holiday Inn on Friday are: Sylvie, left, Ginette, Rachelle and France.



Tissus
Micheline Fabrics
Our experienced consultant will come to your home or office, at no cost or obligation, with samples, advice, answers to your questions on decorating, and an on-the-spot estimate.
Spectacular Specials
on selected draperies
Val Abel
Plein Jour
Caltex
less 25%
525-4399
46 Main St. N. Alexandria
21-1c

GLENGARRY TIRE INC.
Sales & Service
On The Spot Road Service
Tél.: (613) 874-2727
Night Calls:
Gilles (613) 874-2727 Ron 347-7519
Glen Robertson, Ont.
17-tf

PICTURE THIS . . .
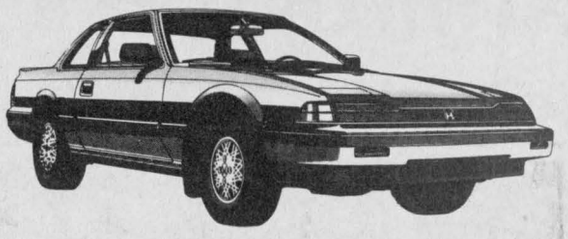
The Honda Prelude
One look will convince you . . .
One Test Drive at
Glengarry Honda
In Maxville
will commit you!
What are you waiting for?
Financing and leasing available
5 YEARS WARRANTY 80,000 KM
21-1c
Glengarry Honda
A Place Where Customers Send Their Friends
Maxville, Ont. 527-2007

making your money work
TRUST COMPANY GUARANTEED INVESTMENT CERTIFICATES
10.25%
5 Year Term GIC or RRSP

8.00%	9.25%	9.75%	10.00%
90-119 days	1 YEAR	2 YEAR	3 YEAR

PERCENTAGE	1 YEAR	2 YEAR	3 YEAR	4 YEAR	5 YEAR
ANNUAL	9.25%	9.75%	10.00%	10.00%	10.25%
SEMI-ANNUAL	9.00%	9.50%	9.75%	9.75%	10.00%
MONTHLY	8.75%	9.25%	9.50%	9.50%	9.75%
RRSP	9.125%	9.375%	9.625%	10.00%	10.25%

NO HANDLING CHARGES
RATES SUBJECT TO CHANGE
GIFFORD ASSOCIATES
SERVING OTTAWA REGION OVER 30 YRS.
CALL DOREEN HERBERT
613 Pitt St., Cornwall 937-0118

FREE
GARBAGE BAGS
Package of 5 Full Sized Garbage Bags
FREE with any purchase of 30 litres or more of gasoline or diesel fuel.
Offer starts Monday, June 1st
at all participating
MacEWEN
Dealers
Over 40 to Serve You

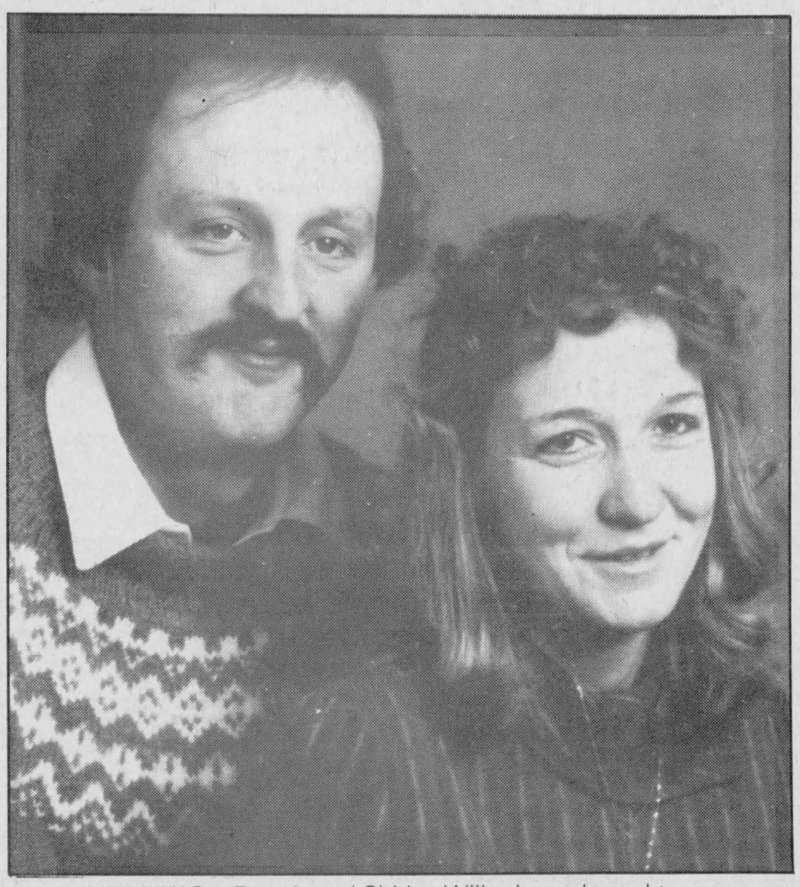

JULY WEDDING—Francis and Shirley Willard are pleased to announce the upcoming wedding of their daughter Elaine, to Barry, son of Mr. and Mrs. James Perkins of St. Eugene. The wedding will take place July 24 at St. Finnan's Cathedral.

Many winners at craft show

DALKEITH
Jean MacLennan
874-2385

Omitted from last week's report of the Dalkeith Craft display were the winners in the different draws: door prize, Karen Oke; quilt, Mrs. Florimond Meloche; $50, Lise Duval and the basket of groceries went to Noel Meloche.

There was also a drawing among the exhibitors and Mae Levert of St. Raphael's was the winner. She had displayed seven quilts.

* * *

Dalkeith library now has a large catalogue of 16 mm film titles, covering a wide variety of topics including some French titles. These may be ordered free of charge, a couple of weeks in advance of showing. Call the librarian at 874-2337 or 874-2865.

* * *

Sincere sympathy is extended to the Rev. Karen Hincke and Curtis. Her father, Jorgen Hincke died in Wilmington, N.C. on May 19.

* * *

Huguette Perrier spent a week in Glendale, California visiting her daughter Jocelyn and Jennifer.

* * *

Florrie MacLennan, Teresa Hay and Bonnie MacKinnon of Vankleek Hill were in London, Ontario during the Victoria Day weekend to visit Heather and Carol MacLennan.

* * *

Holiday weekend visitors with Rollande and Havelock Denovan were Janet, Jack, Robbie and Kyle Denovan of Carleton Place and Brenda, Rick, Jon and Ben Linke of Ottawa.

* * *

Ken and Jean Campbell were in Scarborough recently visiting with Scott, Pam and Brendon Campbell. While there, they attended Scott's graduation from Ontario Theological Seminary where he was awarded his Master of Theological Studies degree. He is at present associate pastor at Dorset Park Baptist church in Scarborough.

* * *

Robin Campbell of Toronto and Wendy and Wayne McArthur of Scarborough spent the holiday weekend at Breadalbane.

* * *

Janet Walton of Toronto visited with Lillian and Willis Crooks and family.

* * *

Mary Fulton attended the Canadian Calorie Counters convention in Cobourg over this weekend.

* * *

Ellis MacLeod of Nepean, called on Mr. and Mrs. W. J. MacGillivray and Emerson of Kirk Hill, also on Ken and Jean MacLennan.

* * *

On Friday, Rolland and Ronald Leroux, sons of Anna and Roger Leroux of Breadalbane, were married to Mary and Diane Ingola of Martintown. Congratulations and best wishes to the happy couples.

Welcome to Mary Jane

GLEN NORMAN
Mary Lacelle
525-1372

And the rain came down.

With so many weddings taking place on the weekend I'm sure there was a lot of extra praying going on. I was pleased to see it stop in time for the wedding ceremony of Elaine MacDonald and Brian Miller. The hall in St. Raphael's was packed for a lovely meal and the reception followed at the Bonnie Glen.

* * *

Mr. and Mrs. Lionel Dorie attended the funeral in Cornwall of a cousin, René Lalonde. Sincere sympathy is extended to the family.

* * *

Another messenger balloon hit the area. This time it was from an elementary school in Lapierre, Michigan.

It landed beside the mailbox of Kenny O'Shea on May 22. It couldn't possibly have been delivered by the mailman because the postal system just doesn't work that fast. The balloon had been airborne only one day.

* * *

Most everyone has a cup of coffee to wake themselves up in the morning. That was the intention of Marcella Pattyn. She put the coffee on then went to get dressed. Her budgie started making a raucus and upon coming out to see what the matter was, she found she had forgotten to put the coffee pot under the drip and the hot brew had streamed to the floor.

* * *

It's nice to be wished happy birthday but when it happens twice in one year, it's not very much appreciated, especially once you've passed 21.

* * *

Kenny O'Shea received a beautiful birthday present this year. His little daughter Mary Jane was born on his birthday.

CANCER CAN BE BEATEN

Top cadet honored

GLEN ROBERTSON
Paul L. Lacombe
874-2265

The top cadets in Air Studies, Sebastian van Nooten, on Sunday was awarded the Air Canada trophy which was presented to him by Capt. Robert Tucker of Air Canada.

Laura Mayes was awarded the Sunil Janack memorial trophy, having been chosen by member cadets because of her outstanding endeavors, practicing Sunil's excellent participation with the Alexandria Air Cadets.

* * *

Mr. and Mrs. Tom Hagen were in Holland to attend the funeral of her father, the late H. Spykerbosh. We extend our sympathy to all the bereaved members of his family.

John and Diny Hagen and his sister, Diny, from Apeldoorn, Holland, have been the guests of Mr. and Mrs. Tom Hagen for the past week.

Thursday was the 35th wedding anniversary of Tom and Diny Hagen. That evening, they enjoyed a sumptuous dinner, the guests of family and friends. Many happy returns!

* * *

Paul Lacombe had several visitors recently. They included the descendants of the ''Macan Bhan'' McDonalds of Glen Robertson, the daughters of Norman ''Macan Bhan,'' Austera Walker from Mandan, North Dakota, Mavis Adams from Deerfield, Illinois, and a granddaughter, Mrs. Austera Schulte from Milwaukee, Wisconsin.

Austera and Mavis are the eldest and youngest of Norman's children, five boys and five girls.

Eileen Barclay of Alexandria, whom they visited on Sunday, is a first cousin of the sisers.

There's a lot of interest in Mutual Life's RRSP

- No fees, no charges
- Competitive interest rates
- Great income options at retirement

Save with confidence with Mutual Life. For details call



Bob Blanchard
933-6280
(Call collect)

Life is a Mutual affair

Mutual Life of Canada

1-5tf

Wood Acres Country Shoppe

GRAND OPENING
THURSDAY, JUNE 4
Thursday to Saturday - 10 a.m. to 4 p.m.
Sunday - Noon to 4 p.m.

Antiques - Crafts
Collectibles

St. Eugene, Ont. (613) 674-2946
Second farm west of village on County Road 10

It's Worth The Trip!

21-2p

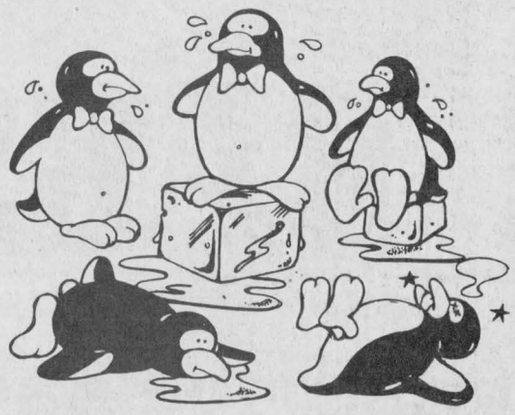

Don't let the
Hot Summer Driving
get to you

Now is the time to check your
AIR CONDITIONING
Let our experts keep you cool

Guaranteed Service
Guaranteed GM Parts
Guaranteed Price

CHEV-OLDS TITLEY
ALEXANDRIA, ONT.

21-1c

PARTS & SERVICE DEPARTMENT
Hwy. 34, South Alexandria 525-1480, 347-2436

YOUR SAFE CHOICE UNIROYAL

THE GREAT UNIROYAL
Rallye Round for Gifts
PROMOTION

Cash in on great free gifts* when you buy Uniroyal Rallye, Laredo or Tiger Paw radials.

*By mail when you purchase minimum of 2 promoted tires.

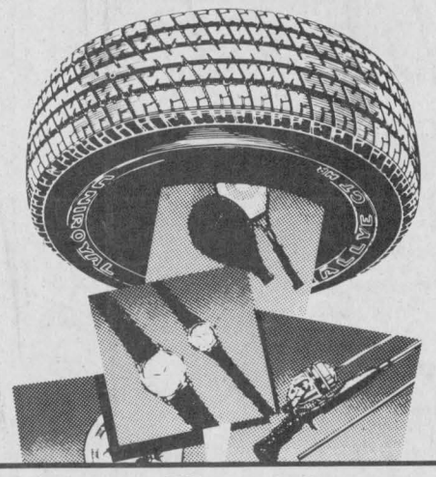

Get in on great free gifts when you purchase a minimum of two promoted Uniroyal radials during the great Uniroyal Rallye Round for Gifts Promotion.

Like a Spalding tennis racquet, a Black & Decker drill, West Bend BBQ's and much, much more.

So Rallye Round for Gifts today.

Offer expires June 30, 1987. See display material for complete terms and conditions.

***Rallye 180*®**

The performance radial designed especially for fuel-efficient domestic and imported cars. "S" rated: designed for use on vehicles capable of speeds up to 180 km/hr.

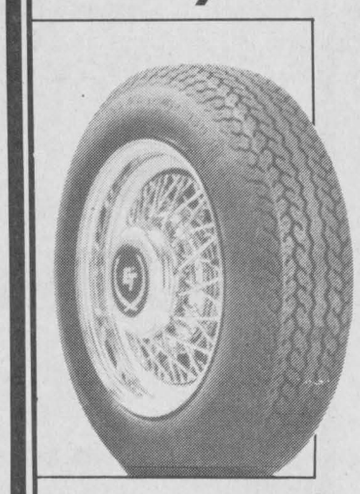

BENEFITS	REASONS WHY
Good handling	Polyester carcass and two steel belts provide precise high-speed steering
Good wet skid control	Wide grooves and intricate siping to help channel water and minimize hydro-planing
Long and even wear	A successful, proven tread design and rugged tread compound
Matches many original equipment foreign made automobile tires	Metric sizing and 80 aspect ratio
Handsome European appearance	Aggressive European appearance, black sidewall.

SIZE: 155SR13 **Only 44.95**

21-1c

GUINDON TIRE SERVICE

VISA MasterCard

Main Street, Apple Hill ..... Tel.: 527-2844
1300 Pitt Street, Cornwall ..... Tel.: 933-6760
TOLL FREE (Watts Line) 1-800-267-7191

UNIROYAL YOUR SAFE CHOICE



SAND, SAND AND MORE SAND—Green Valley Days organizers Hortense Charbonneau, left, and Colette Viau give us a sneak peek at the sand which will be given away Saturday, at Glengarry Aggregate and Concrete. Mrs. Viau couldn't resist pitching a handful at driver Roger Quesnel.

Green Valley merchants revving up to big finish

GREEN VALLEY—Merchants have been revving up all week for the big Green Valley Days finale this weekend.

The fourth annual Green Valley Days started Monday and will continue through Saturday. About 25 local businesses have put goods and services on sale for this special week and many other exceptional diversions have been planned.

Children (and adults, if you ask nicely) can obtain balloons from participating merchants while parents fill out tickets for the grand prize draw. Entrants are eligible for a weekend for two at Quebec City's inspiritional Chateau Frontenac. Transportation and accommodations, as well as $100 spending money, will be provided. The winning ticket will be drawn at the Green Valley Bar-B-Q, Friday night.

All this week, the Green Valley Garden Centre is selling products at a 10 per cent discount. In addition, Green Valley Swimming Pools has slashed prices on its merchandise and the Violet House and Pet Shop is offering pets for less.

C&D Auto Service will be giving away 200 litres of free gas. And there are many more specials.

Friday evening, everyone is invited to the Canadian and Chinese buffet at the Green Valley Bar-B-Q. The dinner, to begin at 6 p.m., is $15 per person and reservations are encouraged.

A street dance, to be held in front of the restaurant, will begin at 8 p.m. to accommodate youngsters and will feature disco music by Skylark. Only soft drinks will be permitted out of doors.

Saturday, your child can buy a hot dog and coke for $1 at Green Valley Bar-B-Q.

In addition, a bear will walk the streets of Green Valley, Saturday, but don't be afraid. He loves children and besides, he's only the friendly Green Valley Glass bear.

If you've been thinking of setting up a sand box to entertain your youngsters, Glengarry Aggregate and Concrete will participate in the traditional sand give-away, Saturday.

And Linden Cameron Woodworking will display his camro-glide swing and visitors can enjoy an open house and free coffee and donuts, courtesy of Mr. Cameron.

According to this year's co-organizer Colette Viau, the purpose of Green Valley Days is "to show people we exist, expose local business people and promote the village."

"A lot of business is done during Green Valley Days. It brings a lot of people from outside (the county,)" she says.

But there is a lot of work involved in pulling everything together and Mrs. Viau and co-organizer Hortence Charbonneau got an early April 1 start.

Last year's winners of the grand prize weekend trip to Montibello were Norman and Louise Menard.



BUSY BEES—Green Valley beekeeper Marcel Levac calms the creatures with smoke while he attempts to lift the lid off the hive.

Staff photo—Lesley Cadham

Marcel and Mary Levac as busy as bees in a hive

GREEN VALLEY — If you think honey is just the bee's knees, you may want to take advantage of Marcel and Mary Levac's sweet specials during Green Valley Days.

The couple, who own a bee farm on the Brown House road (Cty. Rd. 18) just off Hwy. 34, have cut the prices of their honey at Roger Constant's store this week. In addition, the tasty homegrown honey is available at sale prices in their own shop.

And though most of the equipment used to separate honey from the combs has been disassembled for cleaning, to prepare for the summer's stock, visitors are always welcome to tour the premises.

The Levac's were hoping to display an observation hive in Green Valley, Saturday, but time is at a premium nowadays, while they prepare for the busiest season of all.

The process begins in the 400 hives set up behind the family home. In the summer, bees travel within a six-mile radius to collect pollen from clover and in the fall, from buckwheat.

The Levacs estimate each hive contains anywhere from 7,000 to 70,000 bees, which produce an average of 100 lbs. of honey each year.

The bees build up a comb on a prestructured frame which is placed inside the hive. They deposit honey into each tiny section and when it's full, they fan the liquid with their wings to remove moisture. Then, when the honey is thick enough, the intelligent little creatures cover the combs with wax to preserve the product.

Three weeks after the fresh frame has been inserted, Mr. Levac retrieves the honey. The entire comb is placed in a spinning drum; the speed forces the honey from its nook. It is then strained several times and eventually put into jars for sale.

According to the Levacs, the age-old term "busy as bees" was based on fact. Each spring, if Mr. Levac doesn't clean the combs quickly enough, the bees do it for him. They don't leave a speck of dirt anywhere, he says.

Though he's been stung on occasion, the prospect doesn't worry him at all. Unlike some people who are fatally allergic to the sting, he takes it all in stride and realizes the bees only react harshly when they feel threatened. Sometimes it's because he's put his finger on one, or blocked its path. Bees only sting once and die as a result.

He took over the 35-year-old business from his father, Lionel, about seven years ago.

With summer and lighter meals on the horizon, you may want to try Mrs. Levac's recipe to temper the hot weather.

FRESH VEGETABLE DIP

Combine:
1/2 cup mayonnaise
3 tbsps. chopped green onions
3 tbsps. honey
3 tbsps. ketchup
3 tbsps. curry powder
And a dash of lemon juice and savory, to taste. Enjoy!

Green Valley Days

Where the action is

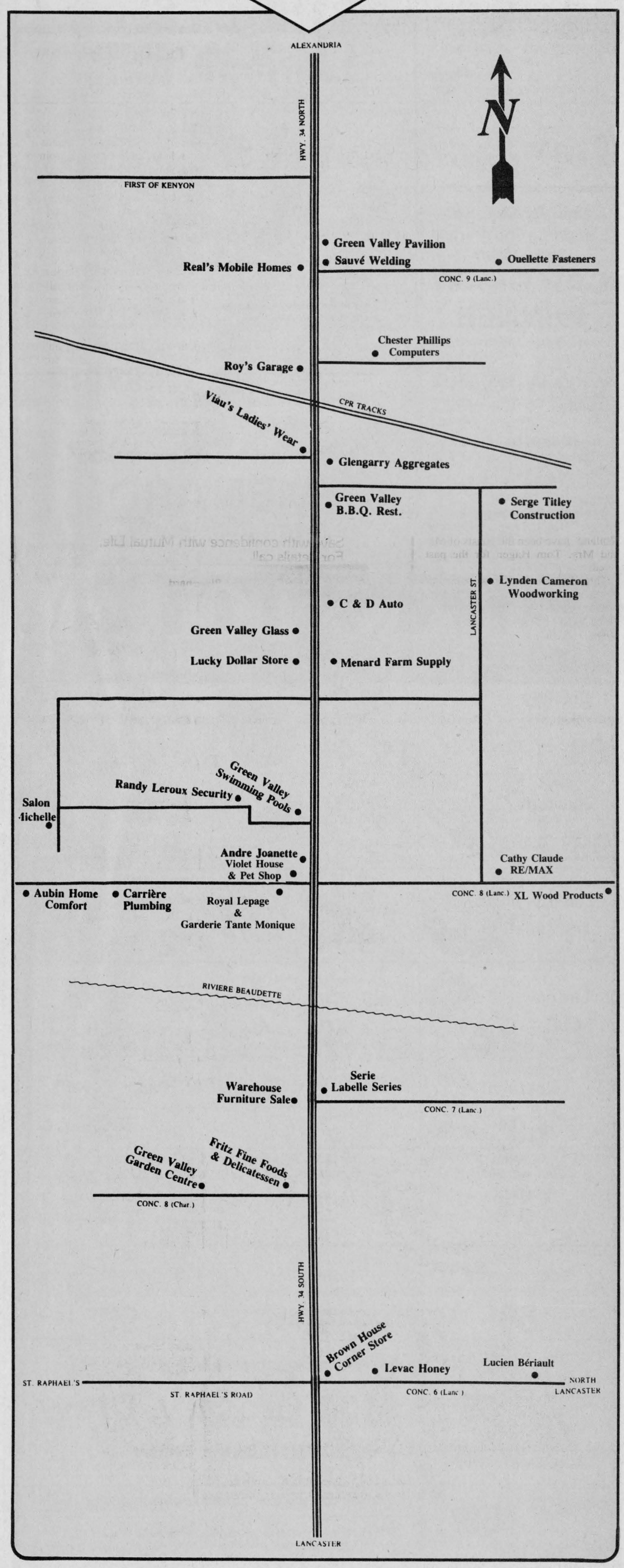

Green Valley wants lights

by Sue Harrington

GREEN VALLEY — Things are looking a little brighter for Green Valley residents following Charlottenburgh Township Council's decision to approve a proposal by the Township of Lancaster to install new street lighting along Hwy. 34 in the hamlet.

The proposal from Lancaster Township is for Charlottenburgh to contribute $2,738.25 of the cost of 10 lights to be replaced. These would be the lights along the highway between the CPR tracks and County Road 25 which lie in Charlottenburgh Township.

In a report to council, Chief Administrative Officer Jay Currier stated the matter has been under discussion for many years. "For reasons unknown to me the two municipalities have apparently been unable to reach the point of consummating an agreement to proceed with the project. All of the preliminaries now seem to be in place," he said.

Operating costs for maintaining the Hwy. 34 lighting system are presently charged against 31 properties in Green Valley and Mr. Currier sees no reason to change this. Recovering the costs for the upgrading over a three-year period will mean an annual per property cost of $36.

Have Great
GREEN VALLEY DAYS
For all your General Contracting and Home Renovation needs, call
SERGE TITLEY CONSTRUCTION
Green Valley 525-2907

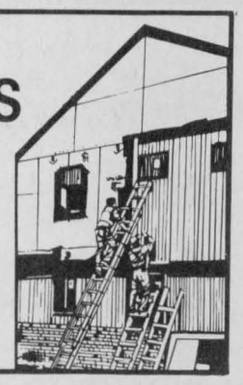

GREEN VALLEY DAYS
SPECIAL
on haircuts for
CHILDREN
up to 12 years old
Call for information
SALON MICHELLE
Charlotte St., Green Valley 525-1803





NATURAL HONEY
of
CLOVER
& Buckwheat
MARCEL LEVAC
Green Valley, Brown House
East of Caution Light
Open year-round
613-347-3480

Come and Celebrate
GREEN VALLEY DAYS
Semico INC
Don't miss your chance to win a trip for two to Quebec City
NUTRITE
Ferme L. Bériault & Fils
RR2 Green Valley 347-2930

Come Celebrate
GREEN VALLEY DAYS
Winners of the trip for two to Château Frontenac in Quebec City will be published in our June 3 ad. All our bridal couples will be entered in the draw.
GREEN VALLEY PAVILION
Green Valley 525-1079

GREEN VALLEY DAYS

THE DIESEL LAWN MOWER.



Kubota has a whole new way to cut the grass. It's the first diesel lawn and garden tractor in the country.
Kubota's G-Series lawn and garden tractors come with water-cooled 2- or 3-cylinder diesel engines. They're built to outlast ordinary gas mowers by several seasons.
There are four G-Series models, from 10 to 14 horsepower. They all have live front PTO shaft drive to the mid-mount mower. You can choose a hydrostatic transmission. And you can choose a variety of implements including a snowblower, tiller or front blade.
So don't let the grass grow under your feet. See the G-Series soon.
KUBOTA®
Nothing like it on earth.™
From 10 to 80 h.p., 2 and 4 wheel drive
Stop in and test drive one today
MENARD
Farm Supplies Ltd.
Green Valley 525-2190

Come Enjoy
GREEN VALLEY DAYS

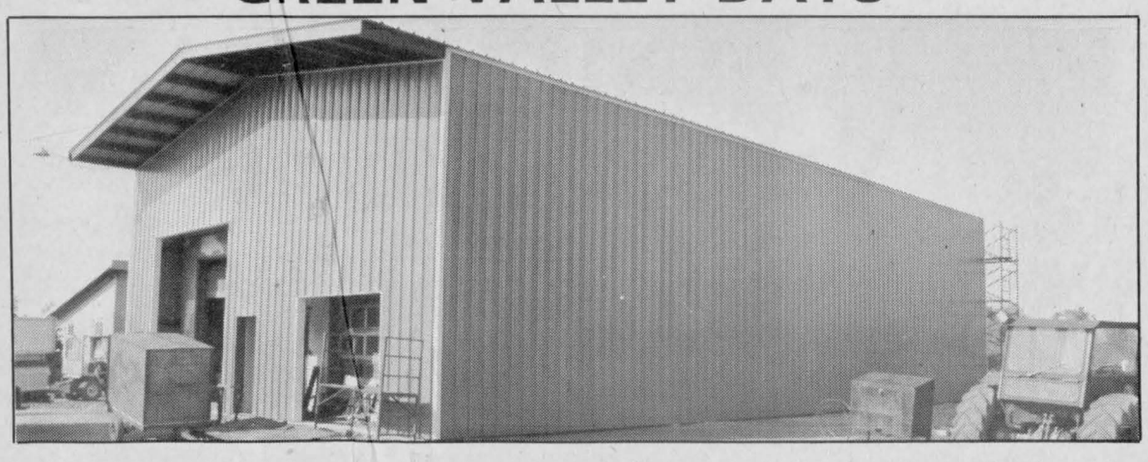

We're expanding - Our prices are not
No job too small
Come fill in a coupon for a trip for two to Château Frontenac in Quebec City
GREEN VALLEY DAYS SPECIALS
1 7/8 Balls - 15% Off
1 7/8 Cupplers - 15% Off
FREE Ball with all 1 7/8 trailer hitches installed
SAUVE WELDING Reg'd
Hwy. 34, Green Valley 525-2719

Sainte-Marie de L'assomption Parish
Green Valley
CAR DRAW WINNER
Thérèse Lefebvre
Front St., Alexandria
$100 WINNERS
Diane Charbonneau
R. R. #2, Green Valley
Isidore Secours
R. R. #2, Alexandria
Aimé Décoste
Cornwall
Michel Lefebvre
Alexandria
21-1c

LUCKY DOLLAR FOOD STORES
LUCKY DOLLAR
Green Valley, Ont. 525-3081

Chicken Legs 89¢ lb. 1.96 kg.	Burn's Salami Sliced 1.99 lb. 4.39 kg.	Burn's Dinner Ham 1.99 lb. 4.39 kg.
Fresh Chickens 3 - 4 lbs 99¢ lb. 2.18 kg.	Burn's Bacon 500 g. 2.79	No. 1 Carrots 2 lbs. 89¢
No. 1 Cauliflower 1.39	No. 1 English Cucumbers 99¢	Granny Smith Apples 3 lb. bag 2.79
No. 1 Lettuce 69¢	Coke & Sprite Regular 750 ml. 39¢ plus dep.	Gem Long Rice 900 g. 99¢
Aylmer Ketchup 375 ml 69¢	Access Liquid Detergent green, 1 litre 79¢	Atlantic Paper Towels 2 rolls 99¢
Christies Oreo and Pirate Biscuits 450 g 2.29	Allen's Apple Juice 48 oz 1.29	Mott's Clamato Juice 1 litre 1.69
Riviera Mushrooms 10 oz. 59¢	Bick's Baby Dills 1 litre 1.99	Capri Bathroom Tissue 4 rolls 99¢
Betty Buns Hotdog & Hamburger pkg. of 8 65¢	Many other in-store specials $100 Grocery Draw Saturday, May 30 Many other prizes will be drawn on Thursday and Friday	
Betty Special Bread 675 g. 59¢	Prices in effect until store closing Saturday, May 30. We reserve the right to limit quantities.	

VIAU'S LADIES WEAR
is celebrating
GREEN VALLEY DAYS
Wed. to sat., May 27 to 30
One group of PANTY HOSE 99¢
ALL BRAS, SCARVES & SLIPS 20% OFF
One group of CARDIGAN SWEATERS 30% OFF
Spring and Summer SUITS 20% OFF to 50% OFF Retail Price





Special Rack Ass't Items 5.00 and 10.00
SUNDRESSES 10.00 and 20.00
And Many More In-Store Specials
Enter the draw for a trip for two to Château Frontenac
Approx. Value $500.00
Plus our in-store draw for 2 prizes of $50 and 10 Prizes of an elegant bra
Mon. & Tues. 9 to 6, Wed. & Sat. 9 to 5, Thurs. & Fri. 9 to 9
VIAU'S LADIES WEAR
Green Valley 525-2992

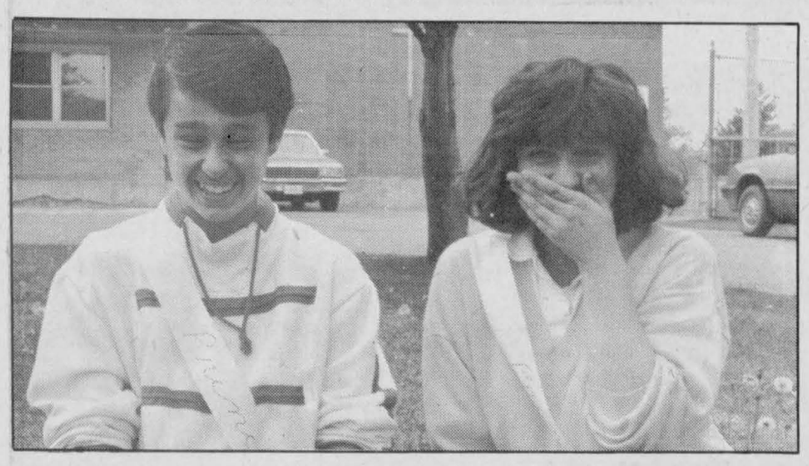

NO PLACE LIKE HOME—Ecole Ste. Marie seventh-graders Stéphane Dicaire on theleft and Marie-Josée Bergevin, were winners in the Green Valley Days poetry competition last week. Entrants were asked to create poetry to reflect why they love Green Valley.

Staff photo—Lesley Cadham

"What Green Valley is to me," in poetry

by Joanne Stevenson

GREEN VALLEY — Marie-Josée Bergevin, 13, and Stephane Dicaire, 12, won the "What Green Valley Means to Me" poetry-writing contest last week. The winning efforts were selected from 20 poems submitted to seventh grade teacher Gracia Séguin of Ecole Ste. Marie.

Stephane's poem emphasizes the never-ending social activities available in Green Valley. Whether meeting with friends or shopping for snacks, Stephane admits he is never bored in Green Valley, a village described in his poem as full of joy.

Stephane, who lives on the 1st Concession of Kenyon, was very pleased to win the contest with the first poem he has ever written.

Marie-Josée Bergevin, from the 8th Concession of Charlottenburgh, has previously written poetry. She likes living in a small community where everybody knows everybody else.

In her poem, she compares Green Valley to the sun, which is unlike any other star. The poem also contains a tribute to Father Gerald Poirier of Ste. Marie's parish. Due to his loyalty and good spirits, she says Green Valley has been transformed into a small kingdom full of love which will live forever.

Each winner will receive a plaque and a meal courtesy of Green Valley Barbeque. The contest was held in conjunction with the celebration of Green Valley Days.

We are celebrating our

4th

ANNIVERSARY

FREE SANDBOX SAND

Saturday, May 30, in our yard at
Green Valley from 9 a.m. to 12 noon only

Bring your own container

DON'T FORGET
PARTIAL LOADS OFFER

We will be delivering partial loads of aggregates at no extra delivery charge
Saturday, May 30, from 9 a.m. to 12 noon only

Please book your order before 3 p.m., Thursday, May 28th

Due to scheduling of drivers and routes we regret that we can't accept partial loads booked after the above deadline.

Please call us for a FREE Estimate of your needs

We Do Our Level Best

GLENGARRY AG

AGGREGATES + CONCRETE

Green Valley, Ont. 525-1750

We're celebrating

GREEN VALLEY DAYS

with a draw for

200 LITRES OF GAS

Courtesy of
C & D Auto
& McEwen Fuels

Tickets with every
15.00 purchase on

Friday and Saturday
May 29 and 30



C & D AUTO SERVICE

Green Valley 525-2997

Come and celebrate

Green Valley Days

Enjoy the fun of

GREEN VALLEY DAYS

REAL'S

MOBILE HOME CENTRE LTD.

Hwy. 34, Green Valley 525-1555

GREEN VALLEY
SWIMMING POOLS LTD.

invites you to

GREEN VALLEY DAYS

Monday to saturday, May 25 to 30

Win a chance for a
Trip for two to **Château Frontenac**
in Quebec City by Train plus
$100.00 Spending Money

We have a large selection of in ground and above ground pools to suit any budget. We can install or you can with an installation kit. Competitive Prices, Guaranteed Service

GREEN VALLEY DAY SPECIALS

PATIO FURNITURE Starting at 230.00 Limited Quantities

Stabilize
CHLORINE PUCKS 65.95 8 kg

ALGAECIDE 19.95 4x4 Litre

Many More Green Valley Days Specials just waiting for you

The Economical
Maxtemp
Heat Pump



It will heat your pool at an annual cost of only $150.00 FREE INSTALLATION

Mon. to Fri., 9 a.m. to 6 p.m., Sat., 9 a.m. to 3 p.m., Sunday 1 p.m. to 3 p.m.

André Lalonde, Prop.

Green Valley, Ont. **525-2997**

YOU COULD WIN

A Free Weekend at

Château Frontenac

and

Save

20%

From the Experts

at

Vitrerie

GREEN VALLEY

Glass Ltd.

abp ABP Aluminum Building Products Inc

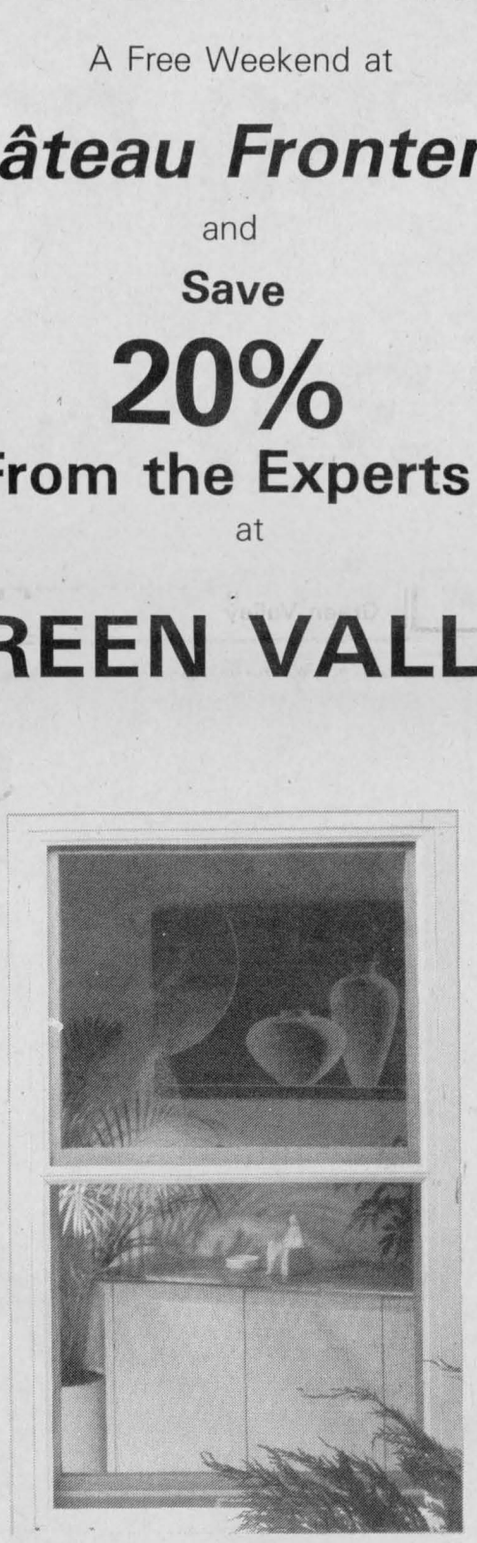

abp ABP Aluminum Building Products Inc

Stop and Fill in your Free coupon now

And ask about our revolutionary

HEAT MIRROR THERMOS

Available only at the experts at . . .

Vitrerie

GREEN VALLEY

Glass Ltd.

Green Valley **525-2704**

GREAT IN VALUES

GREEN VALLEY

WITH YOUR CHOICE OF

$750.00 CASH BACK
OR
3.9% FINANCING
On Approved Credit

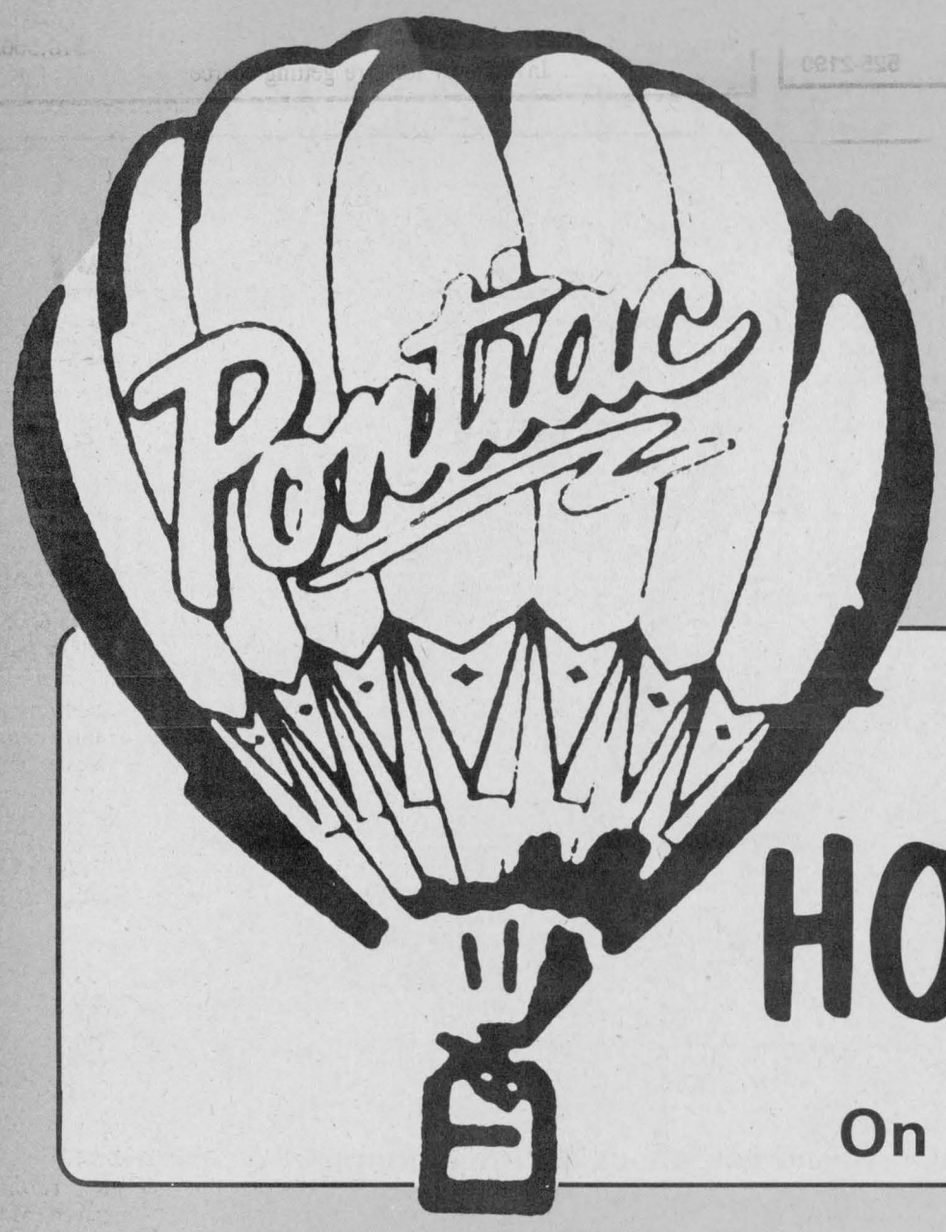

On Most New '87 Cars and Light Trucks

Over 200 Units on our lot to choose from

Largest Selection Between Montreal and Ottawa

See The PONTIAC/GMC

HOT AIR BALLOON

Thursday, May 28 and Friday May 29
On our lot during GREEN VALLEY DAYS

During Green Valley Days visit the Lady and the Boys at . . .

Roy's GARAGE (Green Valley) LTD.

PONTIAC
BUICK
Cadillac
GMC Trucks

THE PRESIDENT'S TRIPLE CROWN
YOUR TRIPLE CROWN WINNING DEALER

Green Valley, Ont.

We treat you Royally

525-2300

Win a trip for two to Château Frontenac

Enjoy
GREEN VALLEY DAYS
and
TRY YOUR LUCK
we now offer
6/49 and a wide selection of lottery tickets
BROWN HOUSE CORNER STORE
Hwy 34 Green Valley 347-2583

We have De-humidifiers, Humidifiers, Electronic Air Filters and we clean and service all types of Oil Furnaces.
Quality and Service Guaranteed



24-hr. Emergency Service
AUBIN HOME COMFORT
Green Valley 525-4896

RANDY LEROULX SECURITY GUARDS
Your security is our major concern



Green Valley 525-4508 or 933-6188

ROPER
OUTDOOR POWER EQUIPMENT

SPECIAL OFFER!



SAVE $50.00
Save big when you buy a new Roper garden tractor for Green Valley Days.
From 12 to 18 h.p.
Sale ends June 6, 1987
MENARD
Farm Supplies Ltd.
Green Valley 525-2190

Green Valley
GARDEN CENTRE
celebrates
GREEN VALLEY DAYS



Thurs. to Sunday, May 28 to 31
With
10% Off
All Plants and Merchandise in Stock
Including: Plants, Flats, Vegetables and Garden Plants, Fertilizer, Soils, Peat Moss and Much More!
Come in and see our Complete Line of Bedding Plants, Hanging Pots, Perennials, Rose Bushes, Shrubs and Gardening Supplies.
Open 7 Days a Week
Monday to Saturday, 9 a.m. to 7 p.m.
Sunday, 9 a.m. to 5 p.m.
525-3184
A. and H. Vermeeren, Props.
1 Mile West of Hwy. 34

OPEN HOUSE
Saturday
May 30
Coffee and Donuts served
CAMERON WOODWORKING

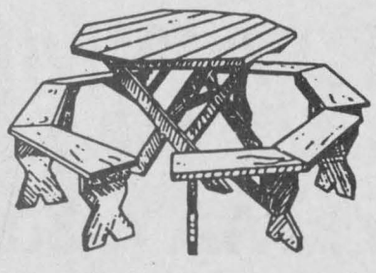

Now on display at Lancaster Street in Green Valley, our complete line of lawn and garden furniture, patio umbrellas, lounge chairs, picnic tables of various sizes and styles.

Our Unique
CAMRO GLIDE SWING

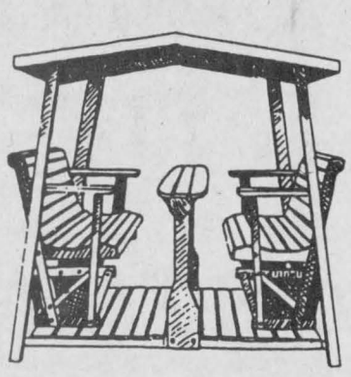

- comes with or without roof
- stained or unstained
- swing glides on 16 totally enclosed bearings--no need for lubrication ever!
- stress points are made of solid maple
- floor is made of spruce
- seat and table of solid pine

Must be seen and tried to be appreciated!

Open 7-days a week
525-3897
Lynden Cameron
Lancaster St.
Green Valley

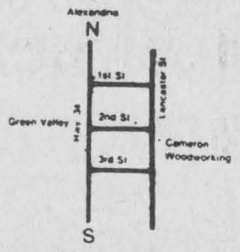

Join us for
GREEN VALLEY DAYS
Friday, May 29
Entertainment
Starting at 9 p.m.
Disco by SKYLARK

Saturday May 30
Children's Day
Hot Dog and Coke
$1.00



Saturday Evening, 6 p.m.
BUFFET
Chinese and Canadian
10.00
Reservations Suggested
+
Draw for a trip for two to CHATEAU FRONTENAC will be held at 8 p.m.
Come One, Come All!
GREEN VALLEY
Bar-B-Q Restaurant
Green Valley 525-4354

THE VIOLET HOUSE & PET SHOP
Green Valley Days Special
10% OFF Tropical Fish
& fish supplies
We have
canaries, budgies, finches & cockatiels
9th Road West Green Valley 525-1886

ROYAL LEPAGE
Real Estate Services Ltd. Realtor
9th Road West, Green Valley, Ontario K0C 1L0
1-613-525-4163

Robert Poirier	Charlie Tobin	Doug Arkinstall	Sylvia Norman
Green Valley	Long Sault	Dunvegan	Alexandria
525-4163	534-2029	527-5435	525-2032

GREEN VALLEY DAYS SPECIAL



1970 sq. ft. split level bungalow. Built in 1986, with quality, taste and beauty. Call now to visit your dream home. Hilltop setting on 16 acre lot M.L.S.

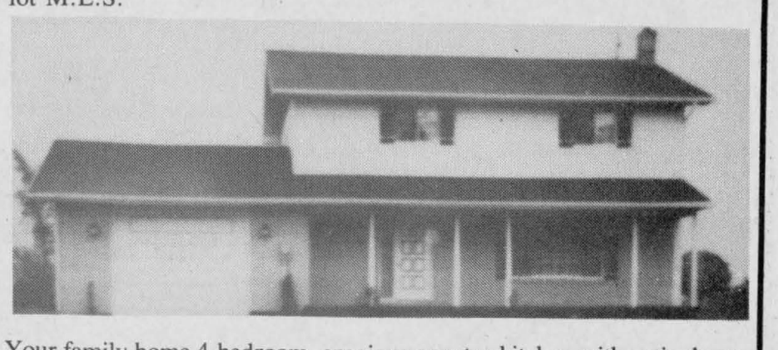

Your family home 4-bedroom, spacious country kitchen with patio doors off dining room, full basement, exceptionally well landscaped. Just off Hwy. 34, South of Green Valley M.L.S.

Rolling acres county road #25, East of Green Valley, some bush, excellent building site with southern exposure only $26,500.

"Building Lots"

Glen Nevis	100' × 150'	$7,500
St. Raphaels	90' × 126'	$8,800
Hwy. 43	150' × 225'	$10,500

Invest now lots are getting scarce 21-1c

RE/MAX Cornwall Realty Inc. 11-5th St. West 938-8100
"SHOW A SIGN OF SUCCESS"
GREEN VALLEY DAYS SPECIALS



3.5 MILES FROM GREEN VALLEY: Located on paved road, has 3 bedrooms, large storage building, small garden shed, recently renovated throughout. Priced to sell at $49,900. M.L.S. NEW LISTING.



GREEN VALLEY: 3 bedrooms, kitchen with island, dining room, large living room, one 4-pce. plus one 2-pce. bathroom off master bedroom, are only a few featurs of this home located on lovely landscaped lot. For further information call Cathy at 525-3047. NEW LISTING.



2.7 MILES FROM GREEN VALLEY: Raise your family in the country in this large 2-storey house, has barn, machine shed, hen house, all on over 75 acres of land, recently renovated with new windows, doors, roof, insulation, vinyl siding, priced to sell at $89,900.



2.5 MILES FROM GREEN VALLEY is this large 5-bedroom home, has large rooms throughout, located on paved road. Priced to sell at $64,900. M.L.S.

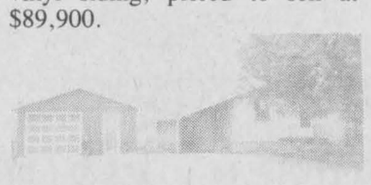

4.5 MILES FROM GREEN VALLEY: Enjoy the country is this 2-bedroom bungalow, located on hilltop setting with mature trees, has large insulated garage, large barn, ideal mini hobby farm. Available immediately. For showing call Cathy at 525-2047. M.L.S.

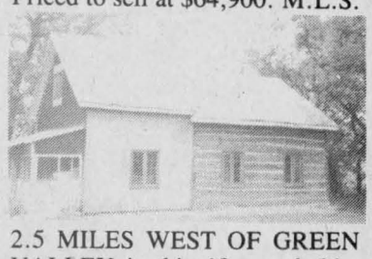

2.5 MILES WEST OF GREEN VALLEY is this 10-acre hobby farm in lovely setting amongst large trees, has good barn, log home, riding ring. For further information call Cathy at 525-3047. M.L.S.

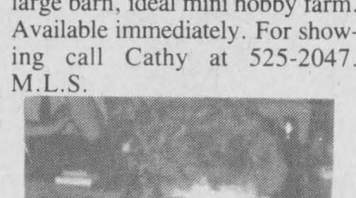

Cathy Claude, Sales Rep.
525-3047

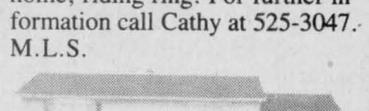

4 MILES EAST OF GREEN VALLEY: Lovely 3-bedroom raised bungalow with hardwood floors in living room, beautiful oak kitchen cupboards, patio doors off dining area to large deck. For appointment call Cathy at 525-3047. NEW LISTING.

Angus H. McDonell — a man with a sense of history, and the savvy to dry the dishes

by Sybil Carello

Some men fly through their golden years perfectly happy at the controls. Retirement is only a word, something that happens to other people.

Angus H. McDonell is such a man; still in the fray; still meeting challenges and still ducking the odd critic at large.

At 82, his life is "divided between writing for *The Glengarry News*, doing something for the sports hall of fame and the Glengarry Highland Games; and drying dishes for my wife."

But as his good friend and working colleague, sports writer Peter Conway noted in a recent column, Angus does a lot more than that in his tireless promotion of sports and Scottish heritage.

Peter describes Angus as a "valuable friend," someone who will generously assist you when he can.

"He's helped me a lot," he says, repeating over the phone, what he said in his column. "He's amazing."

News Publisher Phil Rutherford, perhaps said it best when he compared Angus to an "old Volkswagen motor."

Recounting this, Angus chortles with obvious pleasure. Working "relaxes" him, he says. And he plans on doing it as long as he has his "health and faculties." If you catch him on the right day, he may concede to "a gradual slowing down." So much for travelling, fishing or hanging out in a hammock catching up on a backlog of reading.

The truth is, working more than relaxes him. He admits: "It keeps me going."

As most people know, he's been going for a long time. From his first official sports coverage of a local hockey game in 1922 to his present championing of a sports hall of fame, his has been a familiar, welcome face in the landscape of Glengarry sports associations.

But back to that first game. Transportation, he says, was "a team of horses, a wood sleigh with horse blankets and some straw.

"Usually the guy (volunteer) with the better team of horses, he'd take the players."

He's an achiever. His comfortable den is peppered with photos, mementos, awards and plaques. His "Archie Bunker" chair faces the fireplace. It is here he often sits, thinking up a good lead for a story, or just thinking up a good idea.

Although he's been a contributing writer and columnist for more decades than one cares to remember, his files are almost non-existent. He pulls out a few and then resigns himself to a hearty laugh. The biggest file, he says, is between his ears.

"He's a very sincere person," says Bea (Bertha) his wife of 28 years. "He says exactly what he thinks."

Angus calls Bea "a pillar in the background," carrying on in the tradition of his mother, Elizabeth, who "was a great leader in the community."

Angus served as chairman of the Lions Club Sportsman Dinner for 10 years. From 1964 to 1969 the McDonell home was a hospitality centre for guest sports celebrities. According to Angus, 1965 was the stellar year, "the greatest gathering of sports personalities ever held in Glengarry county."

And they all gathered in Bea's kitchen, sampling her hors d'oeuvres artistry. Not for a minute does Angus forget the role which she has played and continues to play.

Some of those nibbling notables included Frank Boucher, Bill and Bud Cooke, Red Storey, Frank Clair, Terry Kielty, Danny Gallivan, Eddy McCabe, Ernie Calcutt . . .

"You'd better include Aurel Joliat in there," he adds.

He says he wasn't an athlete of any status. He didn't weigh much more than 100 pounds soaking wet. But his father, John D. McDonell, a locomotive engineer was a "great sports fan." As a young boy, Angus remembers sharing the sports pages of the *Montreal Standard* with him.

"It all rubbed off on me" he says.

His mother's efforts to keep alive Scottish heritage also rubbed off on him.

He's a natural raconteur; a natural master of ceremonies sought often for the role. He's also one of the few "sole survivors" of many sports organizational meetings, including the Glengarry Highland Games.

It might be that old Volkswagen motor.

The talk turns to sports greats of yesteryear and today.

Of hockey he says: "Call me an old fogey, but back then, it was all skill. There was no clutching, grabbing, no hell-bent-for-leather speed either. You had to preserve your energy.

"Oh, there were the occasional fights, some grudges, but for the most part, it was a different style of play altogether.

"Howie Morenz was the Gretzky of his time. And further back, it was Frank Boucher. As far as goal scoring, they were the class."

Meanwhile, he easily admits "Gretzky could play in any era."

His chairmanship contribution to the Highland Games spanned 25 years. The idea for the sports hall of fame germinated about 15 years ago.



Presenting annual caber trophy

One year, two Toronto policemen were invited to toss the caber for an exhibition against Glengarrian Lloyd Kennedy. Under the guidance of Alex McDonald, a champion caber tosser, Mr. Kennedy went out, cut a cedar and practised. Then he cut another, a little longer, a little heavier.

"He came up gradually," says Angus. "Then, he went out and beat the two policemen. I thought, this is what we have at home, and we're not making anything of it."

He decided to make something of it and with a persistence which is certainly his trademark, he promoted the idea, unearthing a number of otherwise unknown Glengarry athletes. He says there is only one way to enshrine those great athletes and founders and builders of the Highland Games. And that is through the building of a sports hall of fame.

He describes the camaraderie which exists within a sports association as one of the "most binding." He remembers the warmth of someone's handshake, long after the person has gone.

Of course he gets tired. "But when I achieve something, the fatigue doesn't matter," he says.

Tonight (Wed.) there's a testimonial dinner in his and Bea's honor.

"You know, one of the greatest pleasures of getting old is looking back on cherished memories."

Angus H. McDonell has a lot of those. Whether he'll stop long enough to sit in front of his fire and cherish them, is something only he will decide, when he's ready.

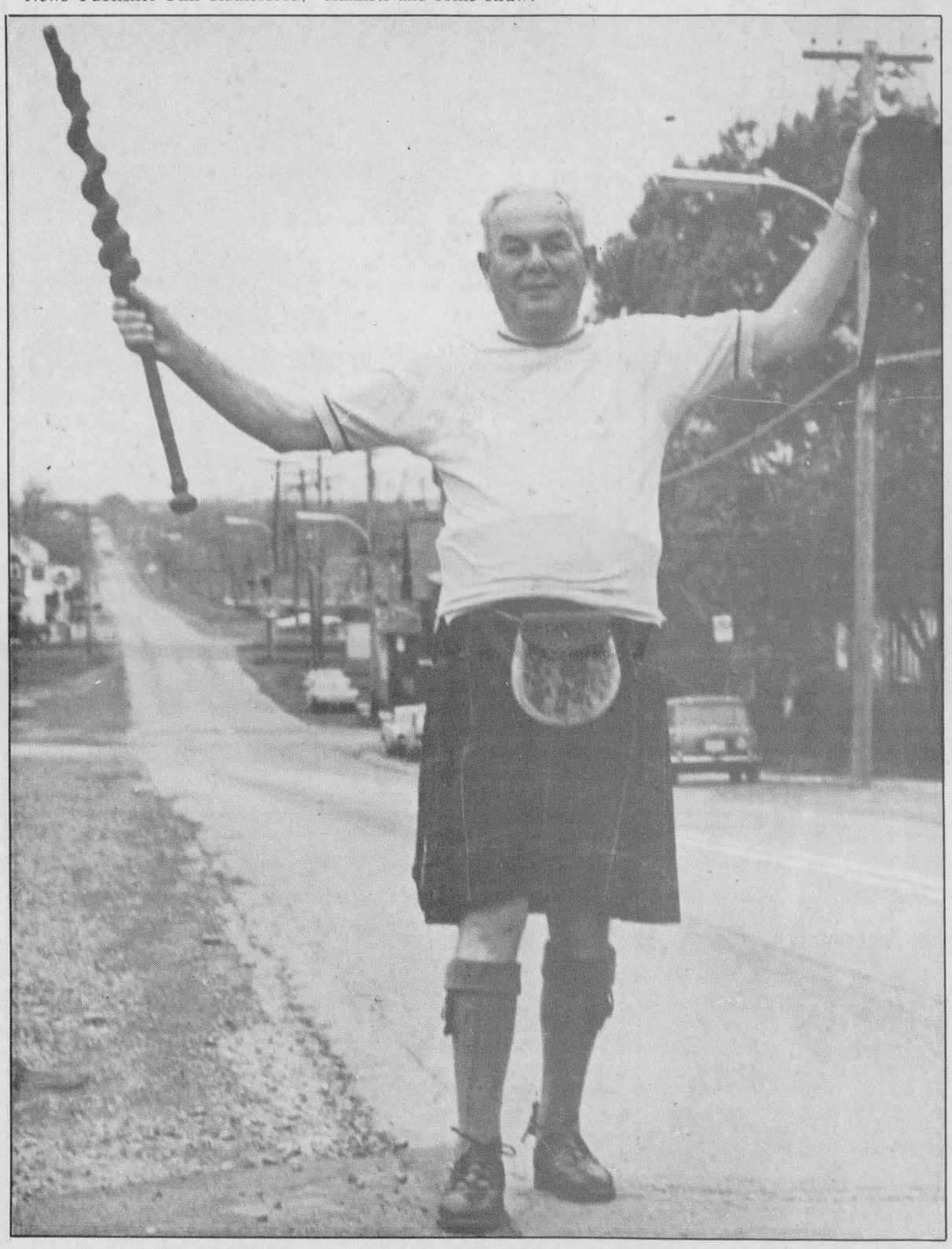

Following 24-mile walk-a-thon in 1970

EODC approves $40,000 subsidy for $550,000 Railtech expansion

APPLE HILL—The Eastern Ontario Development Corporation has approved a $40,300 subsidy for Railtech Ltd. to cover interest on a half-million dollar loan, Railtech Vice-President Ken MacDonald said, Monday.

The Apple Hill firm has embarked on a $550,000 project to expand the existing plant from 12,000 sq. ft. to about 18,000 sq. ft. The additional space will accomodate new machinery and 12 new jobs are expected to be created over the next three years.

Construction has already started and is expected to be complete by the end of August.

The Department of Regional Industrial Expansion recently awarded Railtech $95,000 toward the same project.

"We're happy to get it (funds). We know that Ontario, as well as the federal government, are standing behind us," said Mr. MacDonald.

GDHS students present energy options reports to Ontario Hydro simulation

by Kirsteen McCormick

On May 15, several students of Glengarry District High School presented their reports on energy options at the Ontario Hydro Simulation Game Hearings.

This project was designed by Ontario Hydro to increase students' knowledge of the economic and scientific issues surrounding energy divisions in Ontario. The simulation game consists of students playing the roles of business executives, municipal politicians, local utility commissioners and various others who have been appointed to the board.

Other students played the roles of citizens interested in some facet of energy policy and were asked to research the costs and benefits associated with electricity produced from fossil fuels, hydraulics, nuclear and other alternatives such as wind and solar energy. Others represented special interests in the community including environmental protection groups and major electricity consumers.

Richard Moore, co-ordinating teacher for the project, has organized the project.

Throughout the oral presentations, the students demonstrated there are no totally faultless energy options, and that they must be sensitive to all points of view.

The students participating in the project were: Tanja Johnson and Sarah Wilson, presenting the option of nuclear energy; Carolyn Kerr and Chantal Mitchell, presenting the alternative options, fusion technology, waste disposal and solar energy; Phyllida Flockton and Kirsteen McCormick, representing the organization of large power users of Ontario. Reinhard Krupp was the chairman for the Energy Review Board and Ron Graham was also a member of the board.

Visitors to the oral presentations included parents, teachers, some students, and guest Dr. George McKiel. Doctor of Biology at John Abbot College, who was also a representative for Ontario Hydro.

ALEXANDRIA HOTEL
Glengarry Landing
MAY 28 - 29 - 30
THURSDAY - FRIDAY - SATURDAY
"THE CRAYONS"
TOP 40 HITS
JUNE 3 - 4 - 5
"GILBRATOR"
9 p.m. - 1 a.m.
SGT. PEPPER
ADULT ENTERTAINMENT
MONDAY THRU SATURDAY
3 p.m. - 1 a.m.
SATURDAY, MAY 30
Dick's Poor Person
GOLF TOURNAMENT
(Rain, Snow or Shine)
Glengarry Golf and Country Club
9 Holes of Golf
$25.00 Each
Dinner and Prizes
$20.00 Member
Tickets available at the Alexandria Hotel or from Dick Sauve
ROAST BEEF SUPPER
With all the Trimmings
only 6.95
Everyone Welcome for Supper And Sing Along with
THE SINGING MACHINE
All Prizes and Supper Served at Alexandria Hotel
PRESENTED ON
SUNDAY
THE SINGING MACHINE
Featuring Monique Boyer
3 p.m - 11 p.m.
21-1c

Congratulations



Angus H. McDonell

On Your Decades of Service
to the
Glengarry Community

From all your friends at

The Glengarry News

Glen Nevis

Parishioners save church

by Lesley Cadham

GLEN NEVIS—Parishioners of St. Margaret of Scotland Church in Glen Nevis have shown "great dedication" in the amount of $140,000, says council President Helena McCuaig.

Last year, the 102 parish families were given an ultimatum to either help raise money for repairs to the 104-year-old church, or close its doors forever.

The congregation almost unanimously voted to save their church and by the end of last year, $140,000 in renovations had been completed. A new roof was installed, the steeple was covered and the interior was replastered and painted.

Though the interior of the church was painted in 1956, it had never undergone other renovations, says Mrs. McCuaig. Plaster on the 46-foot high rounded ceiling was cracking and dropping onto the pews below, and water, leaking in through the steeple, had damaged the area around the choir loft.

Rev. Wiltold Mazurkiewicz and the council became concerned about the danger posed by the peeling plaster and called in a Casselman construction company to assess the situation.

"They told us heavy trucks going by on the road could shake the plaster loose and it could fall on someone's head. Plaster falling 46 feet could hurt someone," says Mrs. McCuaig. She adds, after the firm reported the instablity it would have been difficult to insure the church.

The council met with 93 parishioners and made it clear there was little money available to do the necessary repairs. That meant they would have to financially support the project through fund-raising events and increased donations. Past parishioners would have to be called upon.

"There is so much attachment to the parish; families whose ancestors are in the graveyard, have been here for generations," says Mrs. McCuaig. "A lot of people didn't want to see our church go. Then someone said, 'Our ancestors built it, surely we can manage to keep it up.

"We thought of alternatives, such as building a small chapel, but no one wanted to leave the church to ruin. When we looked at the alternatives, we found we had no alternatives at all."

Casselman Steeple Jack, a company specializing in church construction, began work in August.

The Diocese of Alexandria-Cornwall had agreed to loan St. Margaret $90,000. Church funds totalled about $10,000 and donations, a yard sale, harvest supper and quilt raffle quickly drew an additional $50,000. The supper, an annual event which usually attracts about 400 guests, brought in 700. The quilt raffle raised four or five times the usual funds and Mrs. McCuaig says members of surrounding parishes joined the fight for St. Margaret.

It's interior is painted slightly off-white and mouldings are emphasized with beiges and browns. There is no evidence of the threat once posed to it's life.

Names such as McDonald, McDonell and McGillis hang under paintings adorning the church walls and according to Mrs. McCuaig, those were just a few of the families which probably toiled to build the church so many years ago.

Rev. Mazurkiewicz believes the church is contructed from hand-chiselled stones which may have been brought from a quarry in Glen Robertson.

The original location of St. Margaret was apparently to have been near Bridge End, several miles from Glen Nevis. According to a letter written in 1875 by members of the congregation, construction commenced under the direction of a bishop who later died. Only the walls had been erected and members implored the Rev. O'Brien to make a decision regarding the location, eventually chosen to be Glen Nevis.

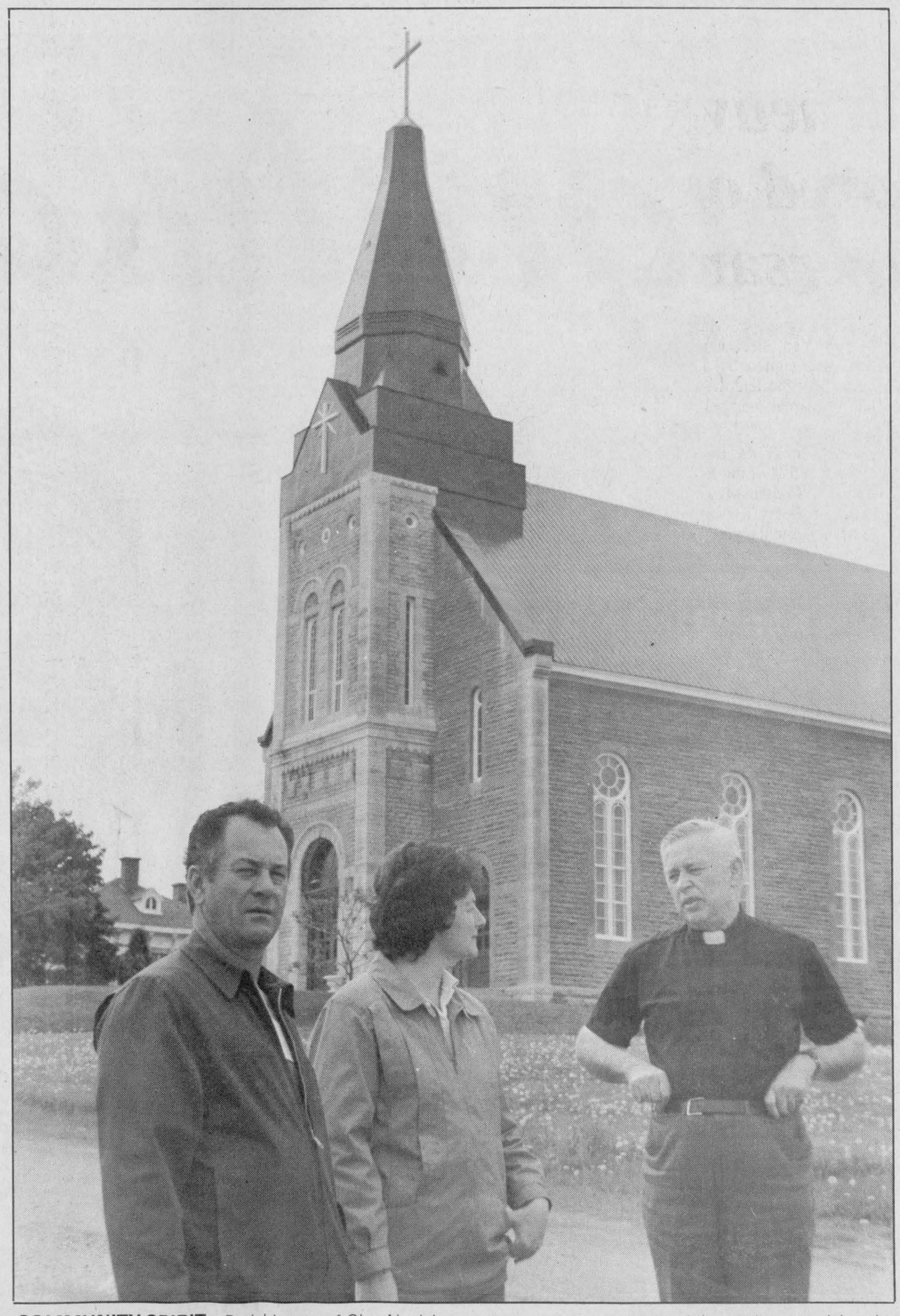

COMMUNITY SPIRIT—Parishioners of Glen Nevis' St. Margaret of Scotland Church believed there was too much of their own family history in the 105-year-old church to let it go to ruin. When given the ultimatum, they committed themselves to raising the necessary $140,000 to effect repairs, says Father Witold Mazurkiewicz.

Staff photo—Lesley Cadham

Officers re-elected

MOOSE CREEK — The WI gathered in the Sunshine Room at 6:30 p.m. for the annual meeting in April starting with a pot-luck supper enjoyed by all. The WI Grace was sung before the meal.

The president opened the meeting with the Ode, Collect and the Lord's Prayer.

Minutes and correspondence were read by Vivian Valley. Roll Call was the paying of fees with a smile for the coming year.

The report of the Easter Basket of groceries won by Gaylord Aitkens Jr. of Moose Creek, was encouraging.

Delegates to the District Annual at Osnabruck Centre on May 22 were Donalda McKay, Violet McDiarmid and Olive McLean.

Minutes of the last annual were reviewed and Jacqueline Emburg presided for the election of officers. It was agreed the same slate of officers and convenors carry on for the coming year.

Couple feted on 40th date

Mr. and Mrs. Laurier Sabourin, 130 Bishop St., Alexandria, were recently feted on the occasion of their 40th wedding anniversary.

They were married at Sacred Heart Church in Alexandria by Rev. Emile Secours, on May 19, 1947.

This special occasion began with a thanksgiving mass in St. Michael's Chapel, Monkland, with Rev. Edouard Bérubé officiating.

Dinner was served at the Monkland Recreation Centre followed by an afternoon of music, card playing and reminiscing.

Relatives from Ottawa, Montreal, Chateauguay and Burlington were present for this special event which was co-ordinated by a sister-in-law, Mrs. Lorraine Sabourin of Monkland.



Always One More Job For The Versatile Bobcat Loader

- Increased Durability
- Improved Performance
- Better Serviceability
- Greater Safety

Put A Bobcat Loader To Work For You!

bobcat — Mc Intosh EQUIPMENT LIMITED

3436 Rideau Rd., Gloucester, Ontario, K1G 3N4
(613)-822-2252 1-800-267-9730 Telex:0534116
We Specialize in Sales and Rentals. 18-4c

SUPER SERVICE SPECIAL

OIL CHANGE, FILTER & LUBE

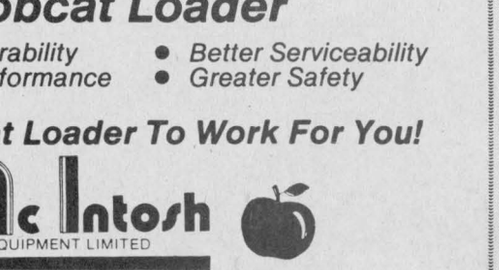

PLUS 10 POINT VISUAL INSPECTION

• Wiper blades • Drive Belts • Lights and battery • Cooling system and hoses • Steering • Tires and tire pressure • Suspension • Exhaust system • Brake pedal and handbrake

ALL FOR ONLY 17.50 Most cars & light trucks

5 YEARS WARRANTY 80,000 KM

Glengarry Honda
A Place Where Customers Send Their Friends
Maxville, Ont. 527-2007

ROY'S POOLS

LET US MAKE YOUR BACKYARD A SUMMER FUN ADVENTURE



PATIO FURNITURE
Good selection of quality. Synthetic Resin



TOYS
Best selection in town!

ULTRA

HEAT PUMP — Economy & Durability

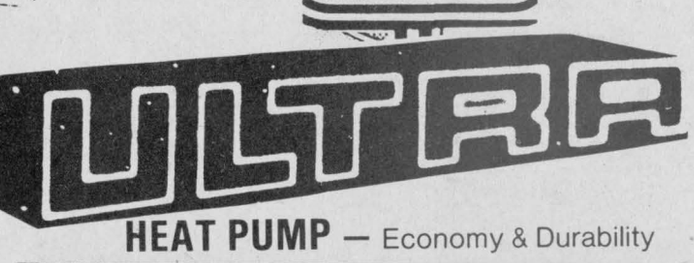

A New Generation of Pools...



...built to last for Generations



FOXXX®
THE STRONGEST NAME IN POOLS
Call for FREE estimate
FOXX — The strongest

FREE TRIAL OFFER



KREEPY KRAULY
Automatic Pool Cleaner

Other Above Ground Pool Cleaners From $495



Above-ground pools fully equipped including: Jacuzzi Pump & Filter from
$1,159.00
DO-IT-YOURSELF PACKAGES

THE EVER POPULAR FUNNY POOL

SPA'S
— See our new showroom
Pool Chemicals
Computerized Water Analysis
Solar Blankets & Sollar Rollers
Automatic Chlorinators
Large selection of parts

ASK US ABOUT OUR NEW WARRANTY 5-5-5

ROY'S SALES & SERVICE
POOLS, WELLS, PUMPS, SPAS
410 7th Street West
Cornwall, Ont.

933-0411

Father Villeneuve to be honored on 40th anniversary

LANCASTER
Joyce Lalonde
347-3483

The Branch 544 Royal Canadian Legion darts team held its first annual banquet in the Legion Hall on Saturday.

Following a delicious meal, President Bill Blackadder welcomed all and presented a gift of appreciation to Marilyn O'Connor for her assistance at the recent dart tournament.

Trophies were presented to the regular play runner-up team of captain Billy Gunn, Lorraine DeWolfe, Al Terrance, Lorna Cameron and Bob Donohoe. Regular play champs were captain Tony Vokins, Sylvia Pilkington, Helen Terrance and Jack MacDonald. This team also received the trophy donated by Branch 544.

The high average for Ladies was achieved by Yvette Brodeur with 39.3. The Men's high average went to Tony Vokins with 54.

Most finishes for the ladies was Christine Lowe with 16. Carol Blackadder was second with 14. Tony Vokins led the men with 70. Bill Blackadder had 34. The high single score in ladies play was Christine Lowe with 140. For men, Bill Blackadder had 156.

Manson Cameron presented a gift of appreciation to Bill Blackadder for organizing the league.

Door prizes were won by Joan Hogan and Walter Pilkington.

* * *

Winners of the Lancaster Jolly 50s Senior Citizens Club birthday euchre were Estelle Brazeau, Alice Bellis, Adrien Leroux and Martin Van Sleevwen. Lone hand prizes went to Anna Verkuylen and Adrien Leroux. The skunk went to Emery Brodeur and the door prize was won by Dorothy Roy. During refreshment time a delicious cake made by a member was served and gifts were presented to celebrants Dorothy Seguin, Beatrice MacDonald and Martin Van Sleeuwen. A get well card was signed by all for Florida Legroulx who had the misfortune to fall and break her pelvis.

* * *

Members of the Ladies Auxiliary to Branch 544 of the Royal Canadian Legion held their May meeting in the hall with Betsy Robinson presiding.

Arrangements were made to serve refreshments for a contractors appreciation night June 12 and during the official opening of the new hall June 20.

Mrs. Robinson showed the set of knives and block she purchased on behalf of the auxiliary, to be presented to the branch for use in the new kitchen.

Branch Sports Officer Manson Cameron advised members the annual fun day will be held Aug. 20. All help would be appreciated.

* * *

The Pacemakers Seniors Club will meet every Monday afternoon at 2 p.m. in the legion hall for a variety of games and social activities. On Friday the club will be holding a pot luck supper starting at 7:30 p.m. Following the meal there will be a square dance exhibition. There will be a small admission charge, and everyone is welcome.

* * *

On Thursday at 1 p.m., there will be a planning meeting at St. Andrew's Presbyterian Church in South Lancaster for the Daily Vacation Bible School. The tentative dates for this event are the second or third week in August depending on volunteers' availability. If anyone is interested in helping in any way, please attend this meeting or contact Liz Geddes at 525-3861.

* * *

On Saturday there will be a celebration of the 40th anniversary of the priesthood of Father Rudy Villeneuve at St. Lawrence Parish in Curry Hill. It will begin with mass at 5:15 p.m., followed by a reception.



Guess who's 32 on May 30?
Happy Birthday (Bayou)

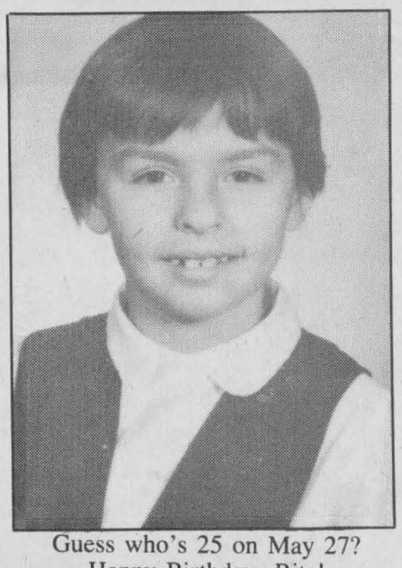

Guess who's 25 on May 27?
Happy Birthday, Rita!

Ford YT-16
Yard Tractor



SWEET SIXTEEN...

The Versatile and Affordable Ford Yard Tractor!

When you have a lot of yard jobs to do, you're going to need a lot of tractor. That's exactly what you get with a Ford YT-16 yard tractor. It does so many jobs so well...mows, tills, hauls and a lot more.

- 5-speed gear model YT-16 and hydrostatic YT-16H, both with choice of optional 42-inch or 48-inch mowers.
- 16-HP twin-cylinder Briggs & Stratton engine.
- Ford Accu-Set speed control to set and maintain precise speeds.
- A full complement of attachments for added versatility and year-around use...from mower decks to tillers to snow blades and throwers.
- Quality built. Ask to see the Ford two-year limited warranty.
- Full service and fast parts availability.

TROTTIER
FARM EQUIPMENT LTD.
Hwy. 43 Alexandria 525-3120

Ford Tractors Equipment

Sale

3-PCE LIVING ROOM SUITE AT ONE LOW PRICE!



ALL 3 PIECES
Contemporary channel-back styling is the visual appeal of these upholstered pieces. Heavily padded arms, seats and backs "parsons" leg styling. 2 accent cushions are included with sofa and loveseat.
Covered in 100% nylon durable fabric

All 3 pcs. $948
Sofa — Chair — Loveseat

GOOD TASTE — GOOD VALUES



5 Pc. Dinette suite in almond with baked enamel finish, laminated table top, with 12" leaf, plus 4 high-back vinyl covered chairs.
Sale Price $398

4 Pc. Kitchen Nook Grouping — Versatile and attractive — features 30" x 48" table, wrap around corner section with 2 matching chairs. Laminated finish with wipe free vinyl upholstering.
Sale Price $398

CASUAL CONTEMPORARY SECTIONAL



Sectionals are smart seating! When you want the most seating in the least space — think sectional, you'll get comfort and versatility plus a durable fabric for heavy duty wear. Waterfall designed back and cushioned arms offers you the ultimate in design and comfort
Sale Price . $997

You'll Always Do Better at...

MARCEL TV FURNITURE

Member of SUNBUY INC Canada's Largest Buying Group

Ask about our in-store credit card

369 Main St. South Alexandria, Ontario 525-3692



EDUCATION BLOOMS—Jim Jordon, Tagwi High School teacher, shows off a box of bedding plants grown by his students in the school green house. That's Campbell McDonell with the petunias in the background.

Horticulturalist program blooms in Tagwi District High's greenhouse

by Phil Rutherford

AVONMORE—Sixteen students in Tagwi District High School's basic science program are turning into budding horticulturalists thanks to a dedicated teacher and a 1,600-square-foot greenhouse.

Jim Jordan, a veteran teacher with more than 20 years' experience, revived the program three years ago and today leads his students in the growth and care of 20 different flowers and a variety of basic vegetables.

The work starts in February, when Mr. Jordan begins germination of the plants inside the school. In March, the heat is turned on inside the greenhouse and the students join the effort, beginning with soil preparation.

Mr. Jordan, whose qualifications and experience encompass drafting, geography, science and special education, agreed to take on the horticultural class in 1984, at the request of his principal, and promptly enrolled in a correspondence course from the University of Guelph. He's obviously come to love the job.

The greenhouse experience gives his basic level students elementary skills that may help them obtain employment later with nurseries and landscape contractors. More importantly, many of the students take pride in their own work and satisfaction from their success, he said.

Vegetables and plants are offered for sale to parents and the money received is used to help buy seeds and supplies for the next crop. Nothing is wasted.

Mr. Jordan says he is careful to avoid outright competition with private businesses in the area. "They have to make a living and we don't want to interfere with their businesses," he said.

But he does want to increase public awareness of the program and encourage more community involvement. Already, his students are raising plants to be sold by a local 4-H Club, as a fundraising effort for an exchange program.



TRANSPLANTING—Beverly Duhaime and Ronald Parisien move seedlings to pots. Dean Gillies organizes the next bench.
Photo by John Peterson

Boudria calls for rail closure protest meeting in Ottawa

OTTAWA—Don Boudria, MP for Glengarry-Prescott-Russell, last week called for a meeting of municipal politicians on June 15 to discuss closure of area railway lines.

The lines affected include the Alexandria, Beechburg and Renfrew subdivisions.

The meeting will commence at 3:30 p.m. in the Railway Committee Room of the Parliament Buildings.

At a press conference, Mr. Boudria and MP Len Hopkins of Renfrew-Nipissing-Pembroke, urged MPs, MPPs and all heads of municipal councils of the communities within the three subdivisions, as well as all interested parties, to attend.

Internal documents of CN Rail reveal the Crown corporation plans to abandon the track within the Alexandria subdivision in 1990.

If the three subdivisions are abandoned, all transportation services, both passenger and freight, between Ottawa and Montreal will be eliminated.

"Several hundred jobs are at stake in Alexandria and other communities in Eastern Ontario," Mr. Boundria said.

"So far only the people of Glengarry are doing anything about the closures. We have to get more people involved. The local Save the Rail Line committee held a meeting at Alexandria town hall May 7 to discuss further action to protest the railway's decision.

A Save the Rail Line brochure is being prepared and preliminary plans for a social event are also being arranged. The committee's next meeting will be at 8 p.m. on June 4, at the Alexandria town hall. The session is open to all concerned citizens.

Accidents reduced

TORONTO—Last year boating-related deaths fell 45 per cent when compared to 1985 on waters patrolled by the Ontario Provincial Police.

Part of this change in attitude can be attributed to the OPP Marine Awareness Program. While the main thrust of this program is public education, 250 officers of the OPP Marine Units will again be firm in dealing with violators this summer.

MacGillivary's Outfitters
BAGPIPES
HIGHLAND SUPPLIES
TARTAN
BY THE METRE
Anything Scottish we have it!
315 Clark Avenue, Cornwall
Tel. 933-4867 347-3729
6-tf

Nettoyeur
ABEL'S Cleaners
Wishes to Announce
We Are Agent For
Pick Ups and Deliveries
Every Tuesday & Thursday
Bert's Shoe Repair
40 Elm Street Call 525-2831

Men's 2-pc. suit	$4.50	Ladies' dress	$5.50 & up
Men's 3-pc. suit	$5.25	Ladies' slacks	$2.00
Men's trousers	$2.00	Ladies' skirt	$3.50 & up
Men's Blazer	$3.50	Ladies' all-weather coat	$7.00
Men's summer jacket	$3.75	Ladies' winter coat	$4.50 & up

19-4p

Charette, Fortier, Hawey
Touche Ross
CHARTERED
ACCOUNTANTS
- accounting and auditing services
- insolvency
- computer services for agricultural and commercial enterprises
- management consultation
- taxation

Resident partners in Hawkesbury and Cornwall offices
Vincent Patenaude
Jean-Luc Poulin
Gilles Gratton
780 Tupper St.
Hawkesbury, Ont.
Tel. (613) 632-4178
Richard Johnston
162 The Pitt Street Mall
Cornwall Commercial Centre
Suite 200
Cornwall, Ontario K7J 3P4
Tel. (613) 932-5421

SKY-HI DRIVE-IN
RADIO SOUND
ALEXANDRIA
Fri., Sat., Sun. May 29, 30, 31
BEST PICTURE
WINNER
4 ACADEMY AWARDS
PLATOON
The first casualty of war is innocence.
Also
ADMITTANCE RESTRICTED
SOMETHING Wild
An ORION PICTURES Release

HEAT PUMPS BEAT THE OTHERS COLD.

They do it with a remarkable air conditioning function that cuts through summer heat. And they do it with a level of efficiency that can cut your winter heating bills just as effectively. No other system delivers that kind of year-round comfort.

THE ADDED PLUS OF MAXIMUM EFFICIENCY.
Heat pumps are so versatile they can even be added to your present forced-air heating system. Instantly giving you cooler summers. And their super efficiency means heat pumps actually deliver more energy than they use.

LOW, LOW FINANCING.
We'll even arrange an unbeatable financing package through the EnerMark loan plan, offering you interest rates *below* prime.
Air conditioning. Lower heating costs. Low financing. Just a few reasons why you can't beat the heat pump.

THE REMARKABLE HEAT PUMP.
I'm interested in adding a heat pump to my furnace – or replacing my furnace with an all-electric heat pump. Please send me additional information on how I can benefit.
Mail to: *
NAME
ADDRESS
CITY PROV POSTAL CODE PHONE
EnerMark LOAN PLAN
The Electricity People
FINANCED BY THE ROYAL BANK
21 & 24-1c

ONTARIO HYDRO Vankleek Hill 687-2020 or 347-7612

Car wash a success

APPLE HILL
Aline Gormley
527-5692

The May 12 euchre at St. Anthony's Church was well attended.

Women players are still leading with top scores, though the men are trying their best to match or advance their record.

Winners were June Raymond, Anne Michaud and Claire Van Putten. The men fared well, with Ross Fraser, Clifford Pilon and Herbie O'Byrne.

Claire Van Putten, Theresa McRae (twice called), Jessie Renwick, Mrs. Brabant, George Essery, Martin O'Brien and Mary McDonell were the lucky ones on the 50-50 draw.

Ethel McKinnon reaped the attendance prize and the dinner for two at Mr. Poppin's went to Madeleine Chartrand.

Three more sessions are due before the summer break, May 26, June 9 and June 23.

I advise the women to play it safe for the next two weeks. Should the men win on the last round, we'll never hear the end of it.

POLITE SENIORS

How the scoring went at the Seniors' Happy Hour Club, I don't know since they're very polite and list the ladies first, no matter who wins.

On May 19 winners were Rosabelle Sauvé, Gloria Rolland, Ann Stewart, Fernand Théoret, Louis Thomas and George Jackson, all of them seemingly enjoying the competition.

The same names do come up over and over again as you've noticed and they might very well think they were born under a lucky star, so can you blame them if they stretch their luck?

Herbie O'Byrne, Eldred McMillan, George Jackson, Helen Jackson, Rosabelle Sauvé, Garnet Ross, Florina Sturgeon and Clifford Losey, all had a claim of the 50-50 draw and went home happier for it. Alex McDermid was content, winning the door prize.

CAR WASH

The car wash sponsored by the Apple Hill Fire Brigade on May 16 was a tremendous splash of volunteers briskly demonstrating the power water can have under cleansing circumstances.

Vehicles underwent a tremendous change in appearance and pride of ownership for all the elbow grease and camaraderie that went on.

The tank the brigade took upon itself is suggestive of the dedication displayed all year round on our behalf.

Business was pretty good and drivers strolled away happy to have come by and contributed toward the needs of the brigade.

We are grateful for the protection we sense surrounds us in more urgent needs and wish to thank all of you for the valuable service you give

District W.I. holds annual meeting

by Marion Loewen

The 72nd annual meeting of the Glengarry District Women's Institute was held in St. Andrew's Presbyterian Church in South Lancaster on May 7 with the St. Lawrence Branch acting as hostesses. The district officers for the next year are as follows: past president, Mrs. Henry Breuers; president, Mrs. Lynus MacPherson; 1st vice-president, Mrs. John Petrie; 2nd vice-president, Mrs. Wm. Calder; Secretary-Treasurer, Mrs. Ted Sharpe; federal Representative, Mrs. Henry Breuers; alternate, Mrs. Lloyd Nixon; public relations officer, Mrs. John Loewen and curator, Mrs. Harold Fourney. The convenors and standing committee members were: agriculture and Canadian industries, Mrs. Campbell MacDonald; citizenship and world affairs, Mrs. Elise Garneau; education and cultural activities, Mrs. Gordon Ross; family and consumer affairs, Mrs. C. T. Upton; resolutions, Mrs. Wm. Johnston; district delegate, Mrs. Alex Lalonde; alternate, Mrs. Wm. Johnston and the auditor is Mrs. Robert McRae.

In the morning, 71 people registered and in the afternoon, 77 people were registered. Mrs. John Petrie led the memorial service for those members who passed away during the year. The reports of committees were presented and a discussion of reports was conducted by the board member for subdivision I, Mrs. Robert Burns.

During the luncheon hour, a skit was presented by three members, on the W.I. in the past, the present, and the future, which was enjoyed by all present.

After lunch, Kathleen Ryan gave the report from the R.O.S., and Mrs. Peggi Calder conducted the Pennies for Friendship Ceremony, when the cheques from each branch were presented.

Mrs. Lynus MacPherson accepted the letter informing members the Maxville branch had disbanded, leaving the district with six branches. After all the business of the convention was dealt with and all reports discussed, an invitation was extended to hold the meeting next year at Dunvegan.

Martintown W.I. hears about Mennonite life

MARTINTOWN—Helen MacDonald was the guest speaker at the May meeting of Martintown Women's Institute, held in the Presbyterian Church Hall.

Beverley Runions, convenor for cultural activities, introduced Mrs. MacDonald, who spoke on her personal upbringing as a Mennonite, first describing the origins of the group, their arrival in Canada and customs, followed by mentioning briefly her childhood and dwelling particularly on the Mennonite's deep religious faith.

Members were encouraged to visit St. Jacob's and Elmira, near Kitchener, where there is an interesting variety of Mennonite shops and their specialty, home cooking and crafts.

The speaker was thanked by President Eileen Johnston.

The June 18 meeting will be in the form of a lunch at St. Hubert Barbecue in Cornwall at 12, followed by the tour of the Wood Museum on 2nd Street around 1:30 p.m.

The Martintown Mill Preservation Society will be holding a house and garden tour in the Williamstown area on Saturday, June 6 from 9 a.m. to 2:30 p.m. This bus tour includes five houses, lunch and transportation at a cost of $20 per person. Telephone 528-4578 for further information.

Elizabeth Peters, director, had an unusual contest, simply asking all present how many grandchildren they had, won by Jean MacIntosh.

$3,000 damage in two-car mishap

MAXVILLE — Damage is estimated at $3,000 after a two-car collision in Greenfield, Saturday evening.

Greenfield resident David Brown, 20, was driving his 1977 Pontiac Sedan south on County Road 30 when he slowed down to turn into a private driveway. A 1975 GMC pickup truck, driven by Richard Bissonnette, 21, also of Greenfield, struck the rear of Mr. Brown's vehicle, say OPP.

Neither man was injured and while damage to Mr. Brown's vehicle is estimated at $2,000, Mr. Bissonnette's truck only sustained $1,000 damage.

THIS ISN'T MAGIC IT'S JUST AMAZING

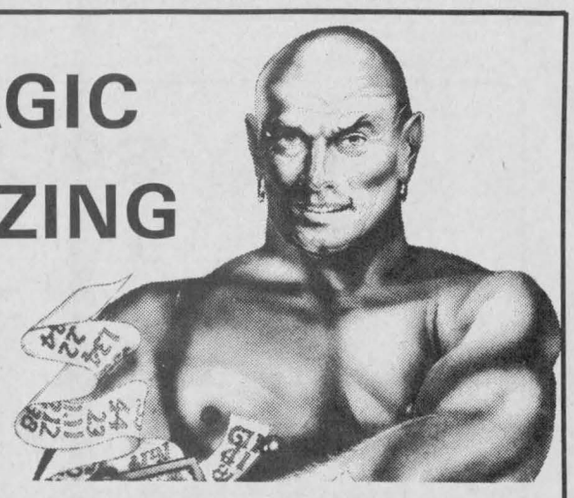

Now you can afford the highest quality carpet at the lowest price anywhere! Sale ends June 6, '87

Name	type	color	size	reg.	special
Laurel Hill	cut & loop	leather (brown)	12' × 15'5"	39.99	**20.99**
Laurel Hill	cut & loop	pepper (dark grey)	11'7" × 12'	39.99	**20.99**
Starscape	cut & loop	statosphere (blue)	12'8" × 12'	22.99	**13.99**
Starscape	cut & loop	rising moon (copper)	18'6" × 12'	22.99	**13.99**
starscape	cut & loop	silver comet (grey)	10'8" × 12'	22.99	**13.99**
Color Star	cut & loop	reflections (antique rose)	18'6" × 12'	22.99	**13.99**
Color Star	cut & loop	gemstone (green)	19'9" × 12'	22.99	**13.99**
Starry Starry Night	flush (tweed)	bride's blush (pink)	13'5" × 12'	34.99	**17.99**
Starry Starry Night	flush (tweed)	dusk dawn (grey)	15'8" × 12'	34.99	**17.99**

Select Vinyl Mini Blinds 50% Off
6 colors

Turf at Competitive prices

ALEXANDRIA DECOR CENTRE
152 Main St., South **Alexandria** **525-4856**

LEFEBVRE DISCOUNT FOODS

Betty Crocker **CAKE MIX** 510 g — **99¢** ea.

Royal ass't. **JELLY POWDER** 85 g — **4 for 99¢**

Mother Parkers or Chase and Sandborn **INSTANT COFFEE** 283 g — **3.99**

Royal No. 1 **WIENERS** 450 g — **89¢**

York Ass't. **MEAT PIES** 227 g — **79¢**

Chum **DOG FOOD** Case of 24, 700 g — **12.49**

Canada #1 English **CUCUMBERS** — **79¢** ea.

Product of Chili Granny Smith **APPLES** 1.53 kg — **69¢** lb.

Product of USA Bing **CHERRIES** 4.39 kg — **1.99** lb.

Product of USA **PEACHES** size 80 4.39 kg — **1.99** lb.

Product of USA Hot House **TOMATOES** 2.18 kg — **1.49** lb.

Product of USA Spanish **ONIONS** 1.30 kg — **69¢** lb.

Product of USA **LETTUCE** size 24 — **69¢** ea.

Maxwell House **GROUND COFFEE** 369 g — **2.99**

ENTER OUR DRAWS

Cash register slips and entry form amount of purchase must match.

WEEKLY DRAW
Win the amount of your purchase for the week of the draw. Weekly draw each Saturday at 3 p.m.

Monthly Draw
Win the amount of your purchase for the month. Monthly draw on the last Saturday of each month at 3 p.m.

Last weeks WINNER
FRANCES QUENNEVILLE $66.11

Two locations to serve you better.

Phone orders from 64 Lochiel St. Only 525-3501

Main St. South Alexandria

Store Hours:
Monday to Wednesday - 8:30 a.m. to 6 p.m.
Thurs. and Fri. - 8:30 a.m. to 9 p.m., Sat. 8:30 a.m. to 6 p.m.

Independently Owned and Operated



VOLUNTEER SERVICE AWARD—Marion Loewen displays the letter, pins and certificate presented to her for 15 years of service with the Glengarry Historical Society. "It wasn't for any big thing, just a lot of little things that had to get done," she said. The award was made May 14 in Ottawa by a representative of Lily Monro, Minister of Citizenship and Culture. Mrs. Loewen is a part-time proofreader for *The Glengarry News* and also writes the Dunvegan column.

Maxville Women's Institute forced to disband due to lack of members

by Lesley Cadham

Her child died at the tender age of 18 months from complications caused by tainted milk. Some women would have fallen apart under the same stress, but Adelaide Hunter Hoodless vowed she would prevent history from repeating itself.

In 1897, this Ontarian founded the first Women's Institute (WI) as a vehicle to teach women to provide better care to their families through proper food handling. Before her death in 1910, she was instrumental in bringing about milk pasturization and in implementing home economics courses in the educational system.

Mrs. Hoodless' concept of a women's group caught on and today, Glengarry's six branches are among many throughout the world. The London institute even has royalty to its credit; members include Queen Elizabeth II and the Queen Mother.

But since the institute's conception, feminine roles and concerns have changed. Issues which concerned Mrs. Hoodless, such as sanitary food handling, are no longer and issues. And today's women, in the midst of a revolution to be "liberated," harbor concerns which would probably have left a turn-of-the-century woman reeling.

According to Public Relations Officer Marion Loewen, this evolution has played havoc with the Maxville Women's Institute, forced to disband last month due to a lack of new members.

Most members were elderly and could no longer carry on the duties, but there was no one to accept the responsibilities.

Young women, particularly those who have moved here from the city, seem uninterested in joining the Women's Institute, says Mrs. Loewen. They often have careers and crusade for current issues and possibly, the WI has remained too static to attract this new breed.

"Some members have gotten older and can't relate to the issues of today. It makes it harder for them (younger women) to get excited about the institute."

"We need new blood to bring us in line with the issues that affect their lives," she says.

For the most part, she believes the existence and mandate of the institute has been left in the shadows too long. But she corrects a misconception that members get together just to drink coffee. Rather, they are actively working to better life for both Canadian and foreign women.

For example, the WI was instrumental in obtaining diaper-changing tables in public washrooms and currently support the "Safe Water for All" program through UNESCO (United Nations Educational, Scientific and Cultural Organization.) WI administers funds to plant trees in African deserts, which in turn bring rain and to dig wells in third world communities where the women previously walked several miles to obtain water.

Mrs. Hoodless wanted women to learn easier ways to look after the household, but also felt women who had not been privy to a formal education could learn about the world and its culture through the institute.

In those days, most people were limited by a lack of mobility and communication. They were confined to learning about the events which occurrred within the community.

WI members, many years ago, were instrumental in bringing the white lines to the center of our highways, to help people drive safely.

The Dunvegan branch is developing a resolution to prevent prisoners who have committed violent crimes, from being released on day or weekend passes. This document will take about one year to complete and will contain logic to support the request. It will travel WI channels before being presented to government officials.

Mrs. Hoodless established the institute almost a century ago, when she attended a meeting of the Farmers Institute of South Wentworth (Ont.) at the home of a man named Erland Lee. She was concerned about the sanitation of milk handling and Mr. Lee, with the help of influential friends, helped get the ball rolling.

It was at Mr. Lee's kitchen table that the paperwork was drawn up and his home now serves as the Women's Institute museum.

The president of the first institute, started in Stoney Creek, was the wife of E. D. Smith, owner of the Winona, Ont. company which produces jams and pie fillings. About 35 women promised to attend the first meeting; 100 turned up.

In 1919 the provincial counterpart, Federated Women's Institute of Ontario (FWIO) was established and later that year, the Canadian organization was set up to coordinate provincial aims. A British institute, born several years later, now serves as the umbrella organization.

Branches are located in Dunvegan and McCrimmon and Martintown, Bainsville, the St. Lawrence and Picnic Grove branches take in Southern Glengarry.

Raising funds

This summer, the Glengarry 4-H Club is having an open house Canada exchange trip to Markerville, Alberta. Ten lucky 4-H members were chosen to take part in a 10-day excursion to Alberta and then 10 4-H'ers from Markerville will be coming to Glengarry.

To raise money for this trip, members will be holding a raffle with a first prize of $100. The winning ticket will be drawn on June 15. There will also be a bottle drive which will end on June 5. If anyone wants to donate any bottles, call Richard Baker at 347-3282 from Bainsville; John Edwards at 347-3675 in Williamstown; Byron Calder at 527-5293 in Dunvegan and Kathy Fraser at 525-3274 in Kirk Hill and Dalkeith.

CLASSIFIEDS GET RESULTS!

We carry a full line of BUILDING SUPPLIES



Free Estimates and Delivery

OPEN
Mon. to Fri. 8 to 5:30
Sat. 8 to 12 noon

unifotal
The Problem Solver
CURRY HILL
Lumber and Building Supplies
Hwy. No. 2, Bainsville 347-2401
10-tf

HOW LONG ARE YOU WILLING TO WAIT?

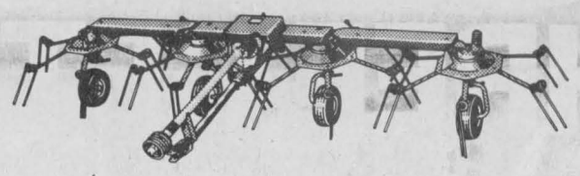

Don't let a little rain put a damper on your hay-making. A New Holland tedder can fluff up that rain-dampened, matted-down crop. The tines on the four rotors spread windrows or swaths so the air flows through the crop—not over it. The fully articulated frame lets the tines follow ground contours and sweep up all the crop. And the wheels adjust quickly for right- or left-side tedding. Stop in soon and take a look at the New Holland tedders. All three models let you make hay—rain or shine.



FERNAND CAMPEAU & FILS INC.
Serving you for 5 generations.
Dalhousie Station
514-269-2737
21-1c



21-1c

JUNE IS SENIOR CITIZENS' MONTH



SENIORS' FORUM
presented by
The Constituency Office of
NOBLE A. VILLENEUVE
Stormont-Dundas-Glengarry

VT INCEPIT FIDELIS SIC PERMANET
Ontario

KEY SPEAKERS ON:
* Maintaining Financial Independence
* Wills & Power of Attorney
* Accommodation for Seniors
* You and Your Pharmacist
* Home Care and Nutrition

JUNE 1st—Winchester Lions' Hall—1:30-3:30 p.m.

JUNE 2nd—Kemptville College, W. B. George Centre
1:00 to 4:30 p.m.
(in cooperation with Norm Sterling, M.P.P. Carleton-Grenville)

JUNE 3rd—Morrisburg Civic Centre—1:30-3:30 p.m.

JUNE 4th—Alexandria Alexander Hall—1:30-3:30 p.m.
(bilingual)

EVERYONE WELCOME—FREE ADMISSION

R.S.V.P. Suzanne Theoret, Constituency Assistant, Moose Creek

Toll-free — 1-800-267-7176

21-1c

1987 INTERNATIONAL
Gathering Of The Clans
Friday, June 26 to Sunday, July 5
IN NOVA SCOTIA



TOUR INCLUDES: Return airfaire from Montreal, 7 nights accommodation, Cape Breton coach tour, transfers, Tattoo tickets, taxes, certain meals

Based on Double Occupancy ***Only*** $935 per person

Not included: Insurance, Optional tours to Peggy's Cove and Lunenburg, items of a personal nature.

For further information, please call

SEARS Travel Service
Cornwall Square *938-1052*

Air Canada retirees making Alexandria a meeting place

by Nick M.—Wolochatiuk

Alexandria Mayor Jean Paul Touchette was preaching to the already saved when he addressed the recent gathering of the Air Canada Retirees at the Alexandria Curling Club. More than 100 retirees and their spouses listened as he extoled the virtues of Alexandria and Glengarry as a place to live, work, play, and retire.

The audience listened attentively as he told of the area's business opportunities, recreational facilities, historical treasures, and attractive natural landscape. Some were from Montreal and Ottawa districts, but many were already active residents of Glengarry.

The region's central location between the two large centres made it an attractive commuting base when they were employees of Air Canada (or Trans Canada Airlines, TCA, as it had been formerly known), and now as places to continue living in their retirement years.

The group first gathered in the fall of 1984, under the organizing hands of Walter Chopp and Horst Schreiner. The number in attendance at the Priest's Mill luncheon was 11.

One year later, the first meeting that included spouses, was held. Seventy people attended that gathering at the Glengarry Golf and Country Club.

This year, the curling club accommodated more than 100 former pilots, cabin attendants, mechanics, vice presidents, public relations personnel, engineers, chairmen of the board, and all the other areas of expertise that served to make a national airline.

This group has no officers, no charter, no purpose other than to gather together to maintain long-standing friendships. They rarely talk shop, they do not languish in "the good old days."

"We are now living in the good old days," says Mr. Chopp. "We thoroughly enjoyed working for Air Canada, but we are not here to live in the past, or to talk shop. We are here to enjoy each other's company, and to maintain contact with friends. We live in the present."

Jack MacDougall, who served with TCA and Air Canada for 43 years and five months, sees retirement as ". . . a last new career." He retired as vice-president of Maintenance and Engineering, having started out as a mechanic, working out of places that include Winnipeg, Toronto, Moncton, and Montreal. His great, great grandfather came from Dalkeith area. Family tree research showed that his great, great grandmother came from the Lochiel area.

Mr. MacDougall now has a machine shop that has turned out live steam locomotives capable of carrying four people. His current favourite is a large scale replica of a Porter-Mogul 2-6-0 locomotive of the 1880's. In addition, he flies radio-controlled aircraft.

VE1 AUG, VE2 UE, and VE2 BQJ were at the luncheon. VE1 AUG is Ray Duffy of Hillsborough, New Brunswick. He is one of the network of avid ham radio operators who maintain a twice weekly contact between retiree members. Mr. Duffy flew in from Moncton for last week's face-to-face contact.

The only item of formal business was a resolution related to the computerized membership list being produced. "It is unanimously resolved by all of the more than one hundred in attendance here, and on that list, that we don't sell that list to anyone!"

There was an unexpected foray into the past, as Gord Hykle of Pointe Claire, Quebec, brought out his copy of "North Star," a Canav Publications book written by Larry J. Milberry. Norm Campbell, president of the curling club, assisting at the catering of the luncheon, had also worked as a radio operator on the North Stars, in 426 Thunderbird Squadron, Dorval. Mr. Hykle, flying in TCA North Stars, hadn't seen Mr. Campbell for 40 years.

The presence of this book resulted in some spirited hangar flying. Sometimes retirees do make visits into the past.

Ann Vermeeren had no chance at reminiscing at the luncheon. She was too busy at Alexandria's Town and Country Flowers and Gifts, where she is in business partnership.

"I was with Air Canada for 25 years. I loved it. From being a flight attendant I went into the fleet services branch. I was never bored, but I was ready to do something else. Nine years of commuting to Dorval was enough. This store, and the Green Valley Garden Centre are a lot closer to our Frog Hollow Road."

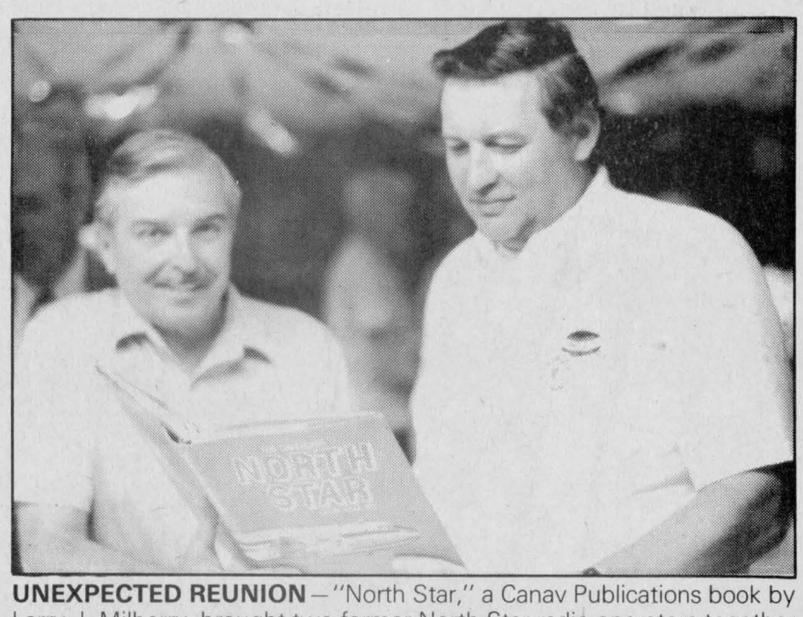

UNEXPECTED REUNION – "North Star," a Canav Publications book by Larry J. Milberry, brought two former North Star radio operators together again, after a lapse of 40 years. Gord Hykle was attending an Air Canada retirees gathering. Norm Campbell of the Glengarry Golf and Country Club was assisting at the event. The book evoked many reminisces from the two gladdened men.

Photo by Nick M-Wolochatiuk

CLASSIFIEDS GET RESULTS!

You should HEAR what you're missing



The custom-made Beltone® ODE is comfortable, inconspicuous and fits entirely within your ear!

A regular monthly hearing aid clinic will be held on the FIRST TUESDAY OF EACH MONTH

Tuesday, June 2

ALEXANDRIA OPTICAL LTD.
Lochiel St., West, Alexandria
Please phone for further information
J. M. DIGUER;
C.C.L.F. (M) O.C.L.A.
Your Certified Beltone Hearing Aid Specialist
MR. JOHN ROBILLARD
will be there to receive you
21-1c

Michel Menard, D.D.
DENTURIST
Immediate Appointments
Dental Repair
Complete, Partial and Soft Plates at
"Smiling" Prices
50 Ste. Catherine, St. Polycarpe
Tel.: 1-514-265-3332

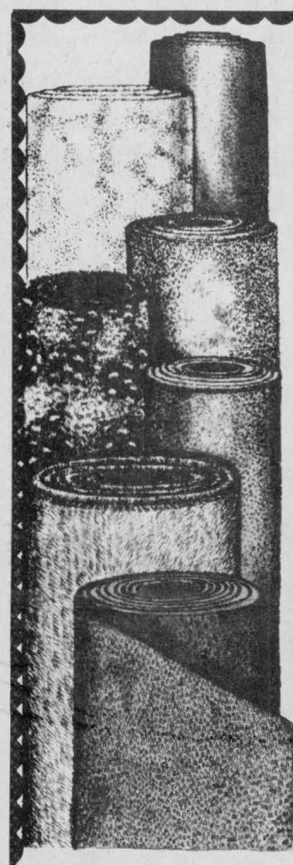

QUALITY CARPET $ALE

JUTE BACK
40 oz or More
Reg. $39.95 to $49.95
19.95 sq. yd.

JUTE BACK
36 oz
Reg. $25.19
12.59 sq. yd.

Low Pile
RUBBER BACK
Reg. $8.95
5.95 sq. yd.

No Wax
CUSHION FLOORS
Reg. $10.95
6.95

We also offer Mouldings, Ceramic Tiles, Floor Tiles, Etc.
Free Estimates Available

PHJ BUILDING SUPPLIES
Lumber, Insulation, Hardware, Siding, Carpets, Etc.
Plenty of Parking
294 Main St. Alexandria
525-3446
525-3485

EVERYONE SAYS... PISCINES LAROCQUE HAS THE BEST PRICE
HWY 17 ALFRED, ONT. 613-679-2734

Cornelius

ABOVE GROUND POOLS Starting at $1295
Fully Equipped

FREE Water Analysis + Pool Acces.
Shop and compare We will not be undersold

Structural Polymer Pools by
Starting at $5750
Installed
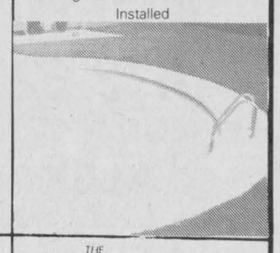

SOLAR ROLLER

Starting at 86.95

ALGAECIDE
(4 jugs)
9.99


THE KREEPY KRAULY SYSTEM

The Best Pool Cleaning System in the World

SUMMER SPECIAL
on
SOLAR BLANKETS
3 Year Warranty

TURKhot
Heat your pool at an annual cost of 150.00


7 pce. Vision PATIO SET
Includes 4 adjustable chairs, oval table, patio umbrella and base. Reg. $725.00
$599
21-1c

EAGLE GT's BUY THREE GET FOUR!

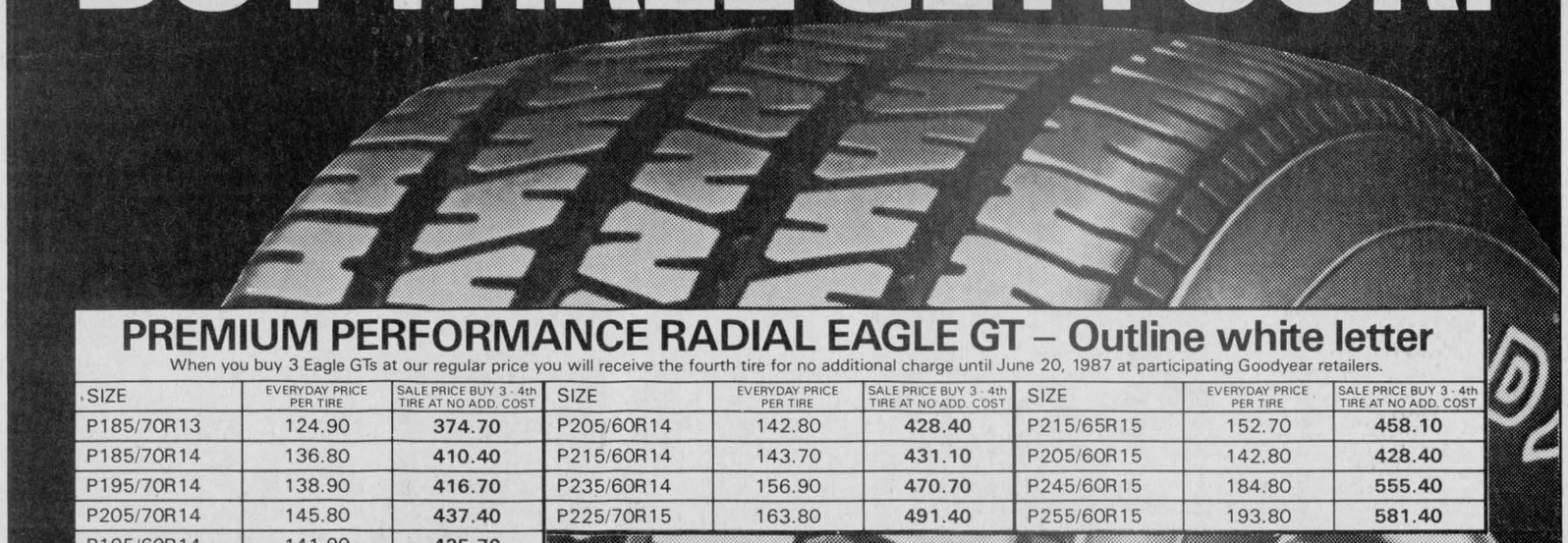

PREMIUM PERFORMANCE RADIAL EAGLE GT – Outline white letter
When you buy 3 Eagle GTs at our regular price you will receive the fourth tire for no additional charge until June 20, 1987 at participating Goodyear retailers.

SIZE	EVERYDAY PRICE PER TIRE	SALE PRICE BUY 3 - 4th TIRE AT NO ADD. COST	SIZE	EVERYDAY PRICE PER TIRE	SALE PRICE BUY 3 - 4th TIRE AT NO ADD. COST	SIZE	EVERYDAY PRICE PER TIRE	SALE PRICE BUY 3 - 4th TIRE AT NO ADD. COST
P185/70R13	124.90	374.70	P205/60R14	142.80	428.40	P215/65R15	152.70	458.10
P185/70R14	136.80	410.40	P215/60R14	143.70	431.10	P205/60R15	142.80	428.40
P195/70R14	138.90	416.70	P235/60R14	156.90	470.70	P245/60R15	184.80	555.40
P205/70R14	145.80	437.40	P225/70R15	163.80	491.40	P255/60R15	193.80	581.40
P195/60R14	141.90	425.70						

MORE RADIAL SAVINGS

FROM 66.90 OUR BEST ALL-SEASON RADIAL
VECTOR WHITEWALL

Size	Price	Size	Price
P155/80R13	66.90	P205/75R14	96.90
P165/80R13	76.80	P185/70R14	99.90
P175/80R13	83.70	P205/70R14	106.80
P185/80R13	86.70	P195/75R15	98.70
P175/70R13	88.80	P205/75R15	102.90
P185/70R13	92.70	P215/75R15	107.70
P175/75R14	86.70	P225/75R15	111.90
P185/75R14	88.80	P235/75R15	117.70
P195/75R14	92.70		

FROM 49.80 ECONOMY ALL-SEASON RADIAL
TIEMPO WHITEWALL

Size	Price	Size	Price
P155/80R13	49.80	P205/75R14	71.70
P165/80R13	55.80	P205/75R15	74.70
P185/80R13	62.70	P215/75R15	78.90
P185/75R14	66.90	P225/75R15	84.90
P195/75R14	68.70	P235/75R15	87.90

GOODYEAR
SALE ENDS JUNE 20

GLENGARRY TIRE INC.
On-The-Spot Service
Glen Robertson, Ont. 874-2727

Goodyear Takes you home.

Goodyear Takes you home.

We the following businesses and individuals hearby

HONOR AND CONGRATULATE

ANGUS H. McDONELL

for past and present involvement in personal, business and sports of all types in Ottawa, Alexandria, Maxville and surrounding areas



ANGUS H. McDONELL

WE CONGRATULATE YOU ANGUS

Helen and Wallace Hope
Rita and Billy Gebbie
Anna and Jean Marc Boisvenue
John Hope
Wally Hope Jr.
Claude Gallant Jr.

Rae and Alex Spooner
Trudy and Dick Flemming
Claudette and Jean Larocque

Glourisa and Raymond Legroulx
Colombe and Jean Guy Gibeau
Carolyn Legroulx

Micheline and Richard Jeaurond
Alain Jeaurond

Susanne and Alain Giroux
Estelle and Gaetan Giroux
Marc Sauve

Lilian and Zoel Duval
Bernie and Michel Duval
Robert Gravel

Viola Hope
Theona Hope
Geraldine Hope

Thank You! Merci! *Thank You! Merci!* *Thank You! Merci!*

Siffari

Diamonds are forever



Watches *Bone China*
Clocks *Rings*
Jewel Boxes *Luggage*
Lead Crystal *Much more...*

Watch and Clock Repair

Desrosiers & Hope Jewellers Ltd.

49 Main St. S.
Alexandria

613-525-2339

HOPE'S AUTO PARTS Ltd.

A. W. Hope

40 Main St., Alexandria

613-525-1330

We carry a complete line of Parts and Accessories for all makes of Cars and Trucks

- Quaker State Oil
- Castrol Oil
- Kelly Tires
- Delco Batteries
- Fram Filters
- CIL Paint
- Hydraulic Hoses and Assembly System
- Brake Drum and Disc Brake Refinishing

P.H.J. BUILDING SUPPLIES

- Lumber • Hardware
- Sico paints • Metal roofing
- Vinyl flooring and carpets
- Aluminum and vinyl siding
- Concrete materials
- Insulation
- Patio doors and windows

For your building and renovation supplies

294 Main St. N., Alexandria

613-525-3446
613-525-3485

Contact us for Homes and Rental Properties

HOPE HOLDINGS ALEXANDRIA LTD.

613-525-1330

613-525-2462

ALEXANDRIA



GLENGARRY FLOWERS AND GIFT SHOP

Our flowers say it better

43 Main Street, South Alexandria, Ontario

W. Hope and Mrs. C. Legroulx, props.

613-525-1660

24-hour service

A & G GIROUX SPORT

For all your sporting needs

- Velo Sport
- CCM
- Reebok
- Nike
- Adidas
- O.P.
- Wilson Golf
- Foot-Joy

Alain & Gaetan Giroux

55 Main St. South, Alexandria

Bus: 525-3688 Res: 525-4762



DUVAL & HOPE TRUCKING

Pulp and Wood Contracting

We purchase:
- Wood Lots
- Standing Timber
- Pulp and Logs

613-527-2061, 613-525-1330

Congratulations! Félicitations!

Glengarry Sports Scene

The Glengarry News

Wednesday, May 27, 1987—Page 25

Inclement weather doesn't dampen spirits of players in Gerald MacDonald tourney

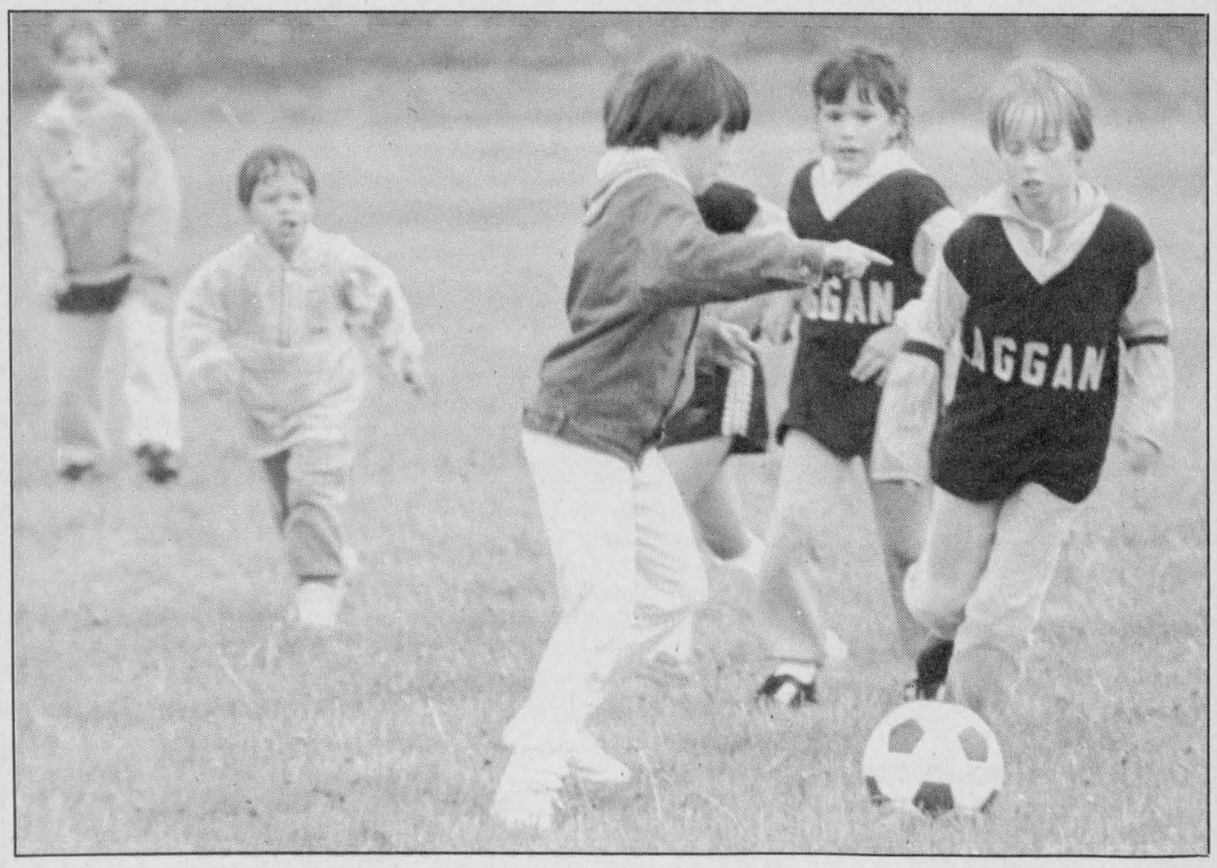

CLOSE WATCH—Although only a couple of games were played, there was plenty of action during the Gerald MacDonald Memorial Soccer Tourney last weekend. Because of inclement weather, the tourney was rescheduled to this weekend.

Staff photo—Peter Conway



RACING FOR THE BALL—Although these kids played in rainy weather, they showed a lot of enthusiasm in the Gerald MacDonald Memorial Soccer Tourney last weekend. The remainder of the games were rescheduled to this weekend after the tourney was washed out last weekend.

Sports promoter, builder, MacDonald to be inducted in sports hall of fame

by Angus H. McDonell

Among the objectives of the Glengarry Sports Hall of Fame is to identify and record for posterity the founders and builders in Glengarry's realm of sport and the Highland Games. At the hall of fame induction dinner on July 8 at the Glengarry Sports Palace, a prominent sports promoter and builder throughout his life, John Joseph MacDonald, will be enshrined.

"Joe," "J.J." or "Joe Blue Room" as he was popularly known was the eldest son of Mr. and Mrs. John Laughlin MacDonald, lot 22, 2nd Concession, Lochiel (Glen Robertson road). He was born April 30, 1891.

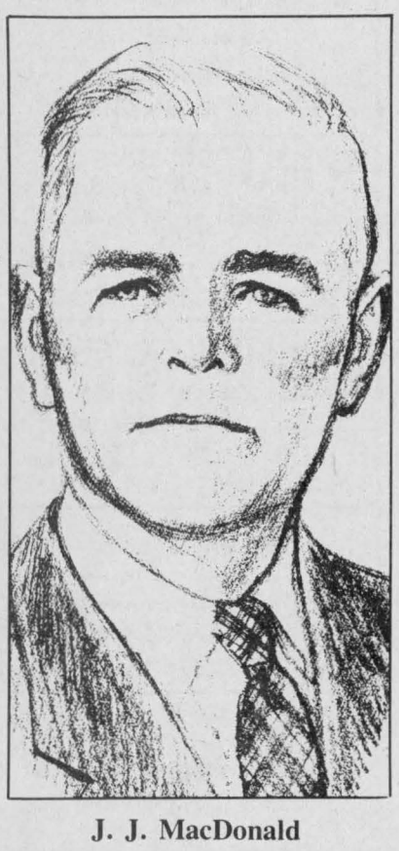

J. J. MacDonald

In his youth, Joe MacDonald played soccer with 2nd Lochiel-Glen Robertson teams. However, it was in later years that his aptitude in promoting sport became his trademark in Glengarry with Alexandria and later Cornwall, the beneficiaries.

In 1921 Joe MacDonald founded the Blue Room restaurant on Main Street, Alexandria, remodelling the pioneer John McLeister drug store that flanked another ancient business establishment, the Meloche and Sabourin butcher shop.

The Blue Room became a popular social meeting place with Mrs. MacDonald, the former Agnes "Sandy Ranald" MacDonald, Glengarry's all time great pianist, as joint hostess.

During this time "Joe Blue Room" became one of the Alexandria pillars in reorganizing, after World War One interruption, hockey, lacrosse, building the curling rink and the lawn bowling green on the now Shepherd Brothers site facing Elgin Street at Main. Among the fellow sportsmen associated were Donald Sandfield Macdonald, John R. MacRae and Dr. H. L. Cheney.

Soccer from day one was played throughout Glengarry except in the lacrosse strongholds of Williamstown and Alexandria. In 1924, "J.J." MacDonald headed an Alexandria delegation of soccer enthusiasts at what has become the historic organizing meeting in Dunvegan's Orange Hall. Their application was unanimously endorsed and for the first time in Glengarry sport history, soccer and lacrosse shared the Alexandria Fairgrounds' field located across the McCormick Road at the monastery.

During the mid-20's, "J.J." was an executive leader of Alexandria hockey and the lacrosse team that were Eastern Ontario intermediate champions. That was the last era of field lacrosse, replaced by the hockey style box lacrosse in 1930-31.

Another hall of fame member and sportsman, Rt. Rev. Ewen J. Macdonald, donated the box site, Chisholm Park, where Alexandria town hall is now located.

In this compact grounds with bleacher seats made from the long gone fairgrounds' grandstand, sportsman "Joe" ventured promoting boxing bouts. There were no local boxers in the class of still another hall of fame athlete, Joe Grant, and as class mitt men were too costly, the promotion was discarded.

"Joe Blue Room" was an avid curler and became a skilled skip. After transferring his restaurant enterprise to the now Jade Garden in Cornwall, he joined the Cornwall Curling Club. Among his cherished memories apart from playing in championship bonspiels was one night skipping his rink to the unique honor of scoring an eight ender. With his daughter Shirley as assistant manager, they renovated the building next to the Cornwallis Hotel and this locale became widely known as "Shirley's" Restaurant.

John Joseph MacDonald and his wife Agnes were blessed with a family of five; Connie, a talented Highland dancer, Shirley and Elaine, a writer with the Cornwall *Standard Freeholder* and *The Glengarry News*. Sons Jack, an RCAF pilot and now flying out of Dallas, Texas, with American Airlines. George of Cornwall was associated with his father after selling "Shirley's" following the completion of the Seaway. Ill health forced "Joe" MacDonald into retirement and he died a few months later, January 26, 1966.

Fundraising plays major role

by Peter Conway

After stepping down as president of the Alexandria Minor Hockey Association in April, Mike Boisvenue will continue to play an active role in the association.

He'll be working in an area he enjoys and is familiar with—fundraising. It's the fundraising area that plays a major factor in the survival of the association, Boisvenue says.

"Fundraising is definitely the key as far as keeping minor hockey costs down," says Boisvenue. "Our fundraising will be the same as last year."

Last year's fundraising consisted of tickets given to parents during registration. The registration was $50 and parents were each given a $25 book of tickets. The same procedure will be used next fall.

Another way to obtain funds was through local merchant Bruno Lalonde. The association received just over $10,000 through the sale of Navada tickets at Mr. Lalonde's store. Boisvenue hopes the same arrangement can be made for next season.

The budget for the association the past year was $34,000. The bulk of spending went on ice time, a total of $11,000. Referee costs were $6,400, while the association spent $4,200 on the upgrading of equipment.

While the financial picture looks rosy, registration, as in most associations across the province, was down this year.

"We had about 250 kids register this year," says Boisvenue. "The kids have so many more things to do today and it's getting more expensive to play minor hockey. It costs a kid $50 to play, but it could cost as much as $500 to suit him up with equipment."

The association, however, will have a new wrinkle this fall during registration, hoping to assist parents in registration costs.

"The biggest change we have this year is for a family that has more than two kids wanting to play minor hockey. The third, or fourth child and so on won't have to pay to play. We'll be executing this new procedure this fall. This might encourage more participation from the larger families because we are all aware how much it costs for kids to play hockey today."

Boisvenue says more people should take advantage of the used equipment sale each fall, sponsored by the association at the Glengarry Sports Palace.

"People would be surprised what quality equipment they can get at the used equipment sale at a cheaper rate," says Boisvenue.

Boisvenue is satisfied with the fundraising procedures that were adopted by the association the past year.

(Continued on Page 26)

Rainy weather forces soccer tourney rescheduled

LOCHIEL — The weatherman wasn't very co-operative during last weekend's Gerald MacDonald Memorial Soccer Tournament at Lochiel.

Because of inclement weather, organizers postponed the tournament until this weekend. A few games were played last Saturday morning, but organizers decided to cancel the remainder of the games and reschedule the tourney.

Landriault scores hat trick to spark squad in men's ball hockey run

Stephane Landriault fired a hat trick to spark Robert Lajoie Tire Service to a 6-2 win over Mike Gibbs in an Alexandria Ball Hockey League game last Tuesday night.

Scoring singles for the winners were Serge Bellefeuille, Mike Duval and Alain Boisvenue.

Mario Quesnel and John Prieur were the marksmen for Mike Gibbs.

Jake at Work doubled Greenfield 4-2 as Charlie Giroux led the way with a pair of goals. Singles went to Luc Sabourin and Michel Sabourin.

Benny Phillips and Phil Lewis were the goal scorers for Greenfield.

The Candlestick posted a 5-3 win over Glen Nevis. Darren Menard sparked the offence with a pair of goals and singles were scored by Gary Myers, Darryl Menard and Stephane Gareau.

Trevor Leroux paced Glen Nevis with a pair of markers, while Keith McDonell added a single.

In the final game, Roy's Express and Chez Paul played to a 2-2 draw. Scoring for Roy's were Grant Crack and Frank St. Pierre.

Stuart MacDonald and Blake Hambleton were the scorers for Chez Paul.



IT'S MY TURN—Glengarry Transport Limited recently held a squash tournament for its employees. The event turned out to be a successful affair. Michel Boisvenue, left, was the overall champion in the tournament. Boisvenue gets ready to hit the ball, while opponent Indy Mangot looks on.

Off-ice work makes difference



SPORTS

Peter Conway

The local junior hockey season has been tucked away for almost two months. For the Char-Lan Rebels and Junior B Glens, the season concluded in opposite directions.

The Rebels came off a championship season a year ago, winning the Eastern Ontario Junior B Hockey League title, the first in the club's short history.

The Glens, in contrast, were bounced early in post-season play two years ago by the Rebels. The past season, Glens' coach Roch Lajoie had hoped to lead the club into the promised land of respectability. That never materialized during the regular season.

The Glens struggled on the ice and finished in the cellar in the Alex English Division.

Who's to blame for the dismal season? Observers are quick to point the finger at Lajoie and Manager Claude Roy. That's nothing new in sports. Management is always on the hot seat.

Roy and Lajoie must share some of the blame of course. But, the players must take some of the heat, as well.

There were far too many nights when Lajoie stared at his club's pre-game warm-up and would have to rely on a make-shift line-up. No matter what level of hockey, it becomes very difficult icing a competitive squad with a depleted roster.

The Alexandria Glens are one of the oldest Junior B franchises in the Eastern Ontario Junior B Hockey League. The club marks its 20th year of operation in the upcoming campaign. The Char-Lan Rebels haven't been around very long, but they have a first-class operation. John Chafee, the club's president, has been a tireless worker over the years.

The Glens, have had a number of people from the community involved in off-ice capacities. Some of these people, after a number of years, stepped down from their positions.

A hockey team is only as strong on the ice as it is off the ice. New blood and enthusiasm were injected into the club recently, when Archie Stewart was elected president. Leo Poirier is back as secretary-treasurer and Claude Roy has confirmed he'll be back as manager.

The Glens are fortunate that Archie has accepted the position of president. He's a knowledgeable individual when it comes to junior B hockey. He's been a strong supporter of junior hockey, not just in Alexandria, for many years.

He'll be an active president. You just have to look at John Chafee down the road in Williamstown. Part of the Rebels' success can be attributed to him, along with a devoted executive.

People who run Junior B hockey clubs are a special breed. There are no financial rewards. Icing a competitive squad and giving local kids an opportunity to play is the only satisfaction.

Alexandria Glens and the Char-Lan Rebels present local hockey fans in Glengarry with a unique situation. The clubs are only a few miles apart and that sets up the possibility of an intense rivalry.

There hasn't been much of this the past two years. The Glens have struggled, while the Rebels have enjoyed success on the ice.

The Rebels have a group of dedicated people running the club. A lot of the off-ice responsibilities of the Glens have fallen on the shoulders of Claude Roy and Roch Lajoie the past two seasons. That shouldn't happen. A manager and coach have enough to worry about.

The Glens' new enthusiasm off the ice kicked off a couple of weeks ago when the club staged a dinner and awards banquet for players, coaches and friends.

An awards banquet may seem minor to some, but there's no better way to thank the players for their efforts. You would be surprised how much players appreciate a banquet.

Junior hockey will be forgotten in Glengarry for the next couple of months. But, when August rolls around, the Glens and Rebels will be preparing for the 1987-88 campaign.

The recent off-ice decisions concerning the Glens' management may not seem important to some people, but if Junior B hockey is to survive and compete with the likes of teams such as South Ottawa, Metcalfe and Ottawa West, the club has taken the right step.



IT'S MY BALL—Apple Hill and Dunvegan girls fight for possession of the ball during the Gerald MacDonald Memorial soccer tourney over the weekend at Lochiel. Although this game was completed, the tourney was cancelled because of inclement weather
Staff photo—Peter Conway

Fundraising major role

(Continued from Page 25)

"I was very happy with selling of tickets during the registration. In past fundraising events, it was mostly the younger kids that did all the work for all the players to reap the benefits. With the ticket draw at registration, it affects the players at all ages."

An area the association expects to clamp down this fall during registration is accepting players who live outside the association's boundary. Some players in the past who lived in Alexandria, played in Char-Lan instead. Starting this fall, kids will have to play for their respective association.

"All the associations are supposed to abide by this rule. We had too many kids playing at Char-Lan and some of their players playing here. They won't be able to do that anymore."

Boisvenue says the association will also look into and try to correct some disciplinary problems this fall.

First inning sparks Caisse Populaire

Caisse Populaire did most of its scoring in the first inning and then hung on for a 9-8 win over Gareau Sunoco Wednesday night in the Alexandria Ladies Softball.

Caisse Populaire scored eight times in the first inning and completed the scoring with a single run the following inning. Sue Decoste scored twice for the winners, while scoring once each were Louise St. Pierre, Joanne Lavigueur, Elaine Oetelaar, Mary Nixon, Anne MacPherson, Carole Deguire and Denise Delorme.

Aline Gareau, Jeannine Duperron and Lolly Currier scored two runs each for Gareau Sunoco.

In the second contest, Lalonde's General Store squeaked past King Edward Hotel 10-8. Sylvie Menard and Sylvie Seguin scored three runs each for the winners. Lalonde's tallied two runs in the first, third and fourth innings and completed the scoring with four runs in the fifth inning.

King Edward Hotel's big inning came in the third inning as they scored six runs. Crossing the plate twice each were Viviane Villeneuve and Barb Benton. Scoring once each were Heather Fournier, Joan Filion, Colleen McCulloch and Jill Munroe.

Two games were played last Tuesday night. Roy's Garage scored six times in the second inning and went on to defeat BMR 12-10.

Jackie Prieur led the offence for Roy's Garage as she scored four times, while Tracy Masterson, Viola McRae and Sherry Ingram scored twice each.

BMR scored seven times in the first inning. Linda Lanthier sparked the offence, crossing the plate three times, while Danielle Campeau scored twice.

In the other contest, GTL posted an easy 22-7 win over Sultan Drugs. Sue Delage and Joanne Wood scored four runs each for GTL, while Joanne Lauzon, Judy Kennedy and Rita Levac scored three runs each. Gale Cameron and Helene Broissoit scored two runs each.

Jr. B meeting

by Peter Conway

The Alex English Division was to hold a meeting last night (Tues.) in Metcalfe to discuss the realignment of the division for next season.

The Clarence Township Beavers have decided to drop down to the Eastern Ontario Junior C Hockey League for the upcoming season.

Another area which will be talked about is the continuation of allowing two overage skaters per team. Each team has been allowed to use two overage skaters in its lineup the past two years.

Johnny Mac's
TAVERN
Martintown, Ont.
528-4233
Friday to Sunday
May 29 to May 31
THE CHRISTOPHER ALLAN BAND
This Band is a must
Sunday Buffet
CHICKEN 'N' RIBS 6.95 per person

Mac's Marina
BOATS & MOTORS DEALER
MERCURY OUTBOARDS
Boat Housing & Berth Rentals
Summer & Winter Storage
Complete Marina Service
South Lancaster 17-tf 347-2788

LIONS INTERNATIONAL
Alexandria Lions Club
22nd Annual
Sports Awards Dinner
Monday, June 8, 7 p.m.
at the Glengarrry Sports Palace
Tickets available from Lions Members.
For a Table contact Mike Barbara or Jerry Adams
Price $15.00 21-2c

SPORTS CALENDAR



WEDNESDAY, MAY 27
Angus H. McDonell
Testimonial Dinner
Maxville & District Sports Complex
7 p.m.

Alexandria Women's Softball League
Island Park
7 p.m. to 9 p.m.

* * *

THURSDAY, MAY 28
Alexandria Women's
Ball Hockey League
Glengarry Sports Palace
7 p.m. to 11 p.m.

* * *

SATURDAY, MAY 30
Minor Soccer Tournament
at Lochiel
10 a.m. to 7 p.m.

* * *

SUNDAY, MAY 31
Minor Soccer Tournament
at Lochiel
Noon to 5 p.m.

* * *

THURSDAY, JUNE 2
Alexandria Men's
Ball Hockey League
Glengarry Sports Palace
7 p.m. to 11 p.m.



MASSON INSURANCE BROKERS LIMITED
All Types of Insurance For Your Needs
8 St. George St. W.
525-1836

Alexandria Optical Ltd.
COMPLETE OPTICAL SERVICE
Where Care and Service make the difference
Lochiel St. West Alexandria
Tel. 525-4340

FLOORING — CUSHION FLOOR
FLOOR TILES — CARPETING, ETC.
Tapis
RICHARD RANGER
Carpet Inc.
360 Main St. S., Alexandria
Tel. 525-2836

Priest's Mill
RESTAURANT & PUB
Hwy. 34, Alexandria (613) 525-4131

CHEV-OLDS TITLEY ALEXANDRIA, ONT.
Formerly Glengarry Motor Sales
Highway 34 South, Alexandria
525-1480 or 347-2436

WILFRID MAJOR
Feed Service
North Lancaster
347-3211 or 347-3919

LAUZON ACCOUNTING
Bookkeeping
& Income Tax Returns
124 Main St. S. Alexandria
525-2069, if busy call 525-4731

GLENGARRY SPORTS PALACE
Macdonald Blvd.
Alexandria
525-3600

The Glengarry News
Your hometown paper
525-2020 or 3271

NEW LOCATION
ROBERT RENTAL
Across from Bowling Alley
SMALL ENGINE REPAIRS
ALSO AGENT FOR
BRIGGS & STRATTON MTD TECUMSEH

GTL always on the move
Alexandria
Tel.: 525-1433

Video House
24 Victoria St., W.
Alexandria
525-4668

PHJ BUILDING SUPPLIES
Lumber — Hardware — Carpets
Sico Paint — Floor Coverings
294 Main St., N. Alexandria
Tel. 525-3446 or 525-3485

OUELLEX
HOLDINGS INC.
CLAUDE OUELLETTE
Alexandria Tel. 525-2132

TELEVISIONS-STEREOS-TOWERS
ANTENNAS-ROTORS, ETC.
With 20 Years Experience
Ladouceur Electronic Service
(Located at Marcel TV Furniture Ltd.)
(613) 525-3695

PHARMACIE
GLENGARRY PHARMACY
Safwat Milad Pharmacist
Your Family Pharmacy
14 Main St. N. 525-3882

Meunerie Larocque Inc. FEED MILL
BERNARD LAROCQUE, PRES.
Glen Robertson Tel. 874-2212

ALEXANDRIA BUILDER'S SUPPLIES
ALWAYS BETTER SERVICE
Hwy. 34, South Alexandria
Home
Hardware and Building Supplies
Tel. 525-3151

Roy's
PONTIAC BUICK Cadillac GMC Trucks
We treat you Royally
525-2300

GLENGARRY Golf and Country Club
GLENGARRY GOLF AND COUNTRY CLUB LTD.
Now Open For
SUNDAY BRUNCH
From 11 a.m. until 2 p.m.
Every Sunday until Labor Day
Only 6.75 per person
Children under 12 — Half Price

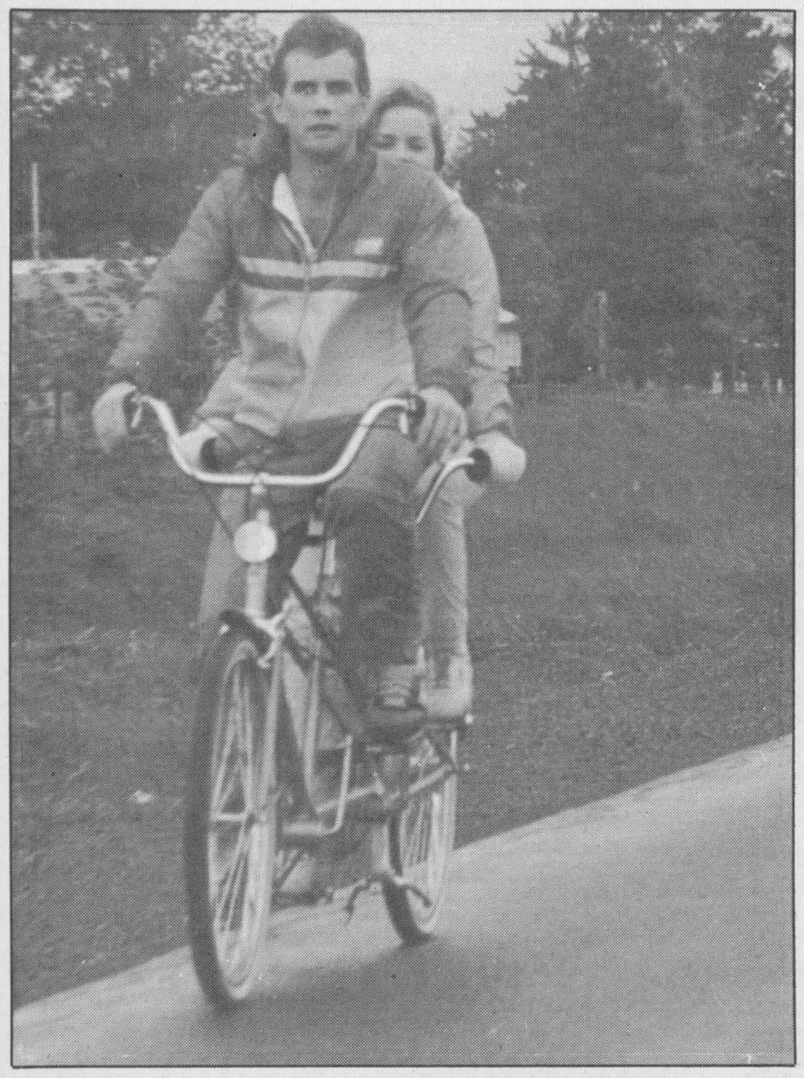

DOUBLING THE FUN – Stuart Thomson and Deborah Smith combined their forces on a tandem bicycle to overcome the stiff headwind that slowed their pace as they headed toward Williamstown's St. Mary's Centre checkpoint during the Children's Aid Society bike-a-thon Sunday. "Going back to Cornwall was a breeze," according to the cheery back-seat driver.

Photo by Nick M-Wolochatiuk

Schwartz paces Maxville club in ladies soccer loop victory

Verna Schwartz scored three times to spark Maxville to a 5-2 win over Alexandria B Friday night in a senior ladies' contest in the Glengarry Soccer League.

Also scoring for Maxville were Cindy Schwartz and Val Wert.

Debbie Charlebois and Heather Campbell were the scorers for Alexandria B.

The following night, Dunvegan and Laggan played to a 2-2 draw. Jennifer Taggart scored both markers for Dunvegan, while Bonnie MacLeod and Sheila Kennedy scored the goals for Laggan.

Last Thursday night, Michelle Gallant's two goals sparked Alexandria A to a 3-1 win over Glen Sandfield.

Dianne Lefebvre completed the scoring for the winners, while Guylaine Chenier tallied for Glen Sandfield.

In senior men's play, Glen Sandfield and Glen Nevis played to a 1-1 draw Saturday night. Duncan MacPherson scored for Glen Sandfield, while Danny O'Connor scored for Glen Nevis.

Alexandria blanked Char-Lan 3-0 last Friday night. Scoring goals for Alexandria were Mark McCormick, Jamie MacDonald and Richard Willard. David Willard was between the pipes for the shutout.

Danny O'Connor's two goals lifted Glen Nevis to a 3-2 squeaker over Greenfield last Wednesday night. Lucien Koggel rounded out the scoring for the winners.

Hearts win old timers' tourney title

CORNWALL—Heart of Glengarry soccer teams had respectable showings over the weekend in the Cornwall and District Soccer League's pre-season tournament.

The Hearts I squad lost a 2-0 decision to St. Andrews Saints in a semi-final contest. In Saturday's game, the Hearts posted a 2-1 win over F.I.S.T. Scoring for the winners were Sheldon McDougall and Ken Barton.

The Hearts I kick off the regular season Thursday night in Vankleek Hill against Prescott County.

The Hearts II lost 3-0 to Avonmore in the consolation final of the tourney. The local club beat Seaway 2-1 earlier. Steven Cameron and Trevor Marley were the marksmen.

In the club's opening game, Travis Giroux scored the only goal in a 1-0 win over Winchester.

In the old timers division, the Hearts won the tourney title with a 2-1 win over North Dundas. Earlier wins were 8-0 over Guarantee Trust and 2-0 over Char-Lan.

In the girls' division, the Heart of Glengarry lost a semi-final shootout to Cornwall City.

The club won its two previous games in the tournament. The club is a first-year entry in the league and is coached by Glen McMillan.

GTL stages squash tourney

Glengarry Transport Limited recently staged its own squash tournament which involved three divisions.

In the C Division, the A champion was Michel Boisvenue as he defeated Denis Martin, 9-10, 9-5, 9-4 and 9-1 in the final series. Bruce Howells defeated Paul Poirier to win the B crown.

Other players who took part in the C Division were Gary Lalonde, Claude Leroux, Paul Lafleche and Indy Mangat.

Pierre Vaillancourt captured the A championship in the D Divison, ousting Glen Brittle in the final.

The B title went to Karen Finn. She defeated Michel Hurtubise in the deciding contest.

The A championship in the Novice Division was won by Sue McIntosh as she was the victor over Judy Kennedy. Ann Ladouceur won the B crown with a victory over Sue Delage.

Michel Boisvenue organized the tournament and the games were played in the GTL gym.

Beaupre posts easy opening win

The Alexandria Men's Slo-Pitch League kicked off its season with three games at Island Park Sunday.

Beaupre Construction defeated R&R 10-0 as Blake Hambleton led the offence with a homer and four RBI's. Richard Prieur knocked in three runs, while single RBI's went to Kenny MacLeod, Todd Hambelton and Andre Lauzon.

Todd Hambleton was the winning hurler as he allowed only four hits.

In the second contest, Villeneuve and Leroux Construction squeaked past Alexandria Pizza 4-3. Winston Van Putten led the offence for the winners with a homer and knocked in two runs. Raymond Piette and Mike Bissonnette knocked in one run each.

For the Pizza, knocking in one run each were Bob Boisvenue, Mike Chiasson and Andy Massia. Winston Van Putten was the winning hurler.

In the final contest, Decoste Welding defeated Dunvegan 19-4 as Decton Williams led the way with five RBI's. Denis Decoste and Yves Decoste knocked in three runs each for the winners.

Knocking home a pair of runs each were Marc Hurtubise, Robert Decoste and Claude St. Denis.

Lang off to Ontario meet

Char-Lan District High School's Laura Lang has qualified for the Ontario Federation of Secondary School Athletic Association's track and field championships.

At the Eastern regional track and field championships in Ottawa Friday, Lang placed second in the midget shot put with a toss of 10.01 metres.

The All-Ontario championships will be staged Friday and Saturday in Hamilton at McMaster University.

Miss Lang is the only Glengarry representative making the trek to Hamilton.

GUARANTEED INVESTMENT CERTIFICATES
from
TRUST COMPANIES
Get the highest interest rate in town!
Contact:
Raymond Rochon
126 Sandfield St., Alexandria 525-2647
18-1c

Protect Your Investment
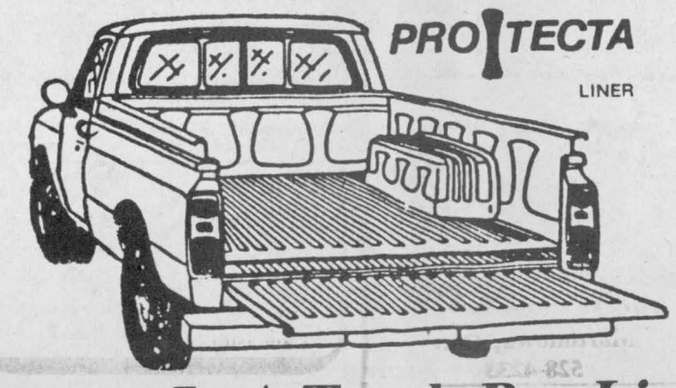

Invest In A Truck-Box Liner
Sizes to fit most trucks in stock now Starting at only
$299
ASP
431 Main St., South Alexandria
525-3620
VISA MasterCard
21-1c

Thank You
We would like to thank everyone for all their support in helping us test our video games and pool tables.
Special thanks to the parents who offered their comments.
Bernie and Bruno Lalonde
Bernie's Arcade
HOURS: Monday to Friday, 3 p.m. - 10 p.m.
Saturday and Sunday, Noon to 10 p.m.
128 Main St. South
Alexandria
525-1425
21-1c

THANK YOU
A sincere Thank You to the
Alexandria Easy-Cruisers
Car Club for helping to make the
WORLD OF WHEELS CAR SHOW
Such a Tremendous Success
Our heartiest congratulations to the club for winning the
BEST CLUB DISPLAY
For the second year in a row
Dave Bigelow
Promotion Manager
21-1p

ROYALS CORNWALL ROYALS
SEASON TICKETS ON SALE NOW!!!
BE AN EARLY BIRD AND *SAVE*
ON YOUR 1987-88 SEASON TICKETS
During the month of May, the Royals are offering a special discount price to everyone who purchases their season tickets.

CATEGORY	REGULAR PRICE	EARLY BIRD PRICE	SAVINGS
Adult	5.50	4.25	
TOTAL	181.50	140.25	$41.25
Seniors & Students	4.00	3.00	
TOTAL	132.00	99.00	$33.00

OFFICE HOURS: Monday to Firday, 9:00 a.m. to 12:30 p.m. 1:00 p.m. to 4:30 p.m.
For further information call: 933-0264
If you wish to receive an application form in the main, please send your name and address to: P. O. Box 174, Cornwall, Ontario. K6H 5S7
18-4c

The Cat 416:
From $49,950 with 7.9% financing

Here's quality at an affordable price. The Caterpillar 416 starts as low as $49,950. You don't have to pay more for quality.
Right now there's financing available at 7.9% annually up to 48 months. (But this special rate is for a limited time only.)
Product support? With 50 years reputation on the line, support programs are our No. 1 commitment.
Call your Crothers sales representative today.
— Chris Hughes (Ottawa East) Ph (613) 489-2693
— Ron Huibers (Ottawa West) Ph (613) 591-0301
— Dave Hicks (Belleville) Ph (613) 966-9646
— Darrell Heffernan (Nepean) Ph (613) 224-1995
CROTHERS
YOUR CATERPILLAR DEALER
5 Edgewater St.
Kanata (Ottawa) 836-5171
1-800-267-5510
TORONTO • HAMILTON • OTTAWA • LONDON • TIMMINS • SUDBURY • HEARST • SAULT STE. MARIE • ST. CATHARINES • ORILLIA
21-1c

Scoreboard

MAY

21—Glen Nevis vs Greenfield
22—Char-Lan vs Alexandria
23—Glen Sandfield vs Glen Nevis
27—Glen Nevis vs Stars
28—Greenfield vs Glen Sandfield
30—Greenfield vs Pine Grove

JUNE

1—Pine Grove vs Glen Sandfield
2—Greenfield vs Stars
3—Char-Lan vs Pine Grove
4—Glen Nevis vs Alexandria
5—Greenfield vs Char-Lan
8—Alexandria vs Greenfield
9—Glen Sandfield vs Char-Lan
10—Stars vs Pine Grove
11—Char-Lan vs Glen Nevis
12—Glen Nevis vs Pine Grove
13—Glen Sandfield vs Alexandria
15—Alexandria vs Stars
16—Greenfield vs Glen Nevis
17—Stars vs Char-Lan
18—Alexandria vs Glen Sandfield
19—Glen Sandfield vs Greenfield
20—Pine Grove vs Alexandria
22—Pine Grove vs Greenfield
23—Stars vs Glen Nevis
24—Alexandria vs Char-Lan
25—Pine Grove vs Glen Nevis
26—Stars vs Glen Sandfield
27—Char-Lan vs Greenfield
29—Stars vs Alexandria
30—Greenfield vs Alexandria

JULY

2—Char-Lan vs Glen Sandfield
3—Glen Nevis vs Char-Lan
4—Glen Nevis vs Glen Sandfield

July 6th to July 11th
GREENSPON CUP

13—Pine Grove vs Char-Lan
14—Stars vs Greenfield
15—Glen Sandfield vs Stars
16—Alexandria vs Glen Nevis
17—Glen Sandfield vs Pine Grove
18—Char-Lan vs Stars
20—Alexandria vs Pine Grove
21—Glen Sandfield vs Alexandria
22—Pine Grove vs Stars
23—Char-Lan vs Glen Sandfield (SG)
24—Glen Nevis vs Greenfield (SG)
27—Glen Sandfield vs Pine Grove (SG)
28—Greenfield vs Char-Lan (SG)
29—Glen Nevis vs Glen Sandfield (SG)
30—Pine Grove vs Greenfield (SG)

AUGUST

3—Stars vs Alexandria (SG)
4—Pine Grove vs Stars (SG)
5—Alexandria vs Greenfield (SG)
6—Glen Nevis vs Pine Grove (SG)
7—Greenfield vs Glen Sandfield (SG)
8—Alexandria vs Glen Nevis (SG)
10—Glen Sandfield vs Stars (SG)
11—Greenfield vs Stars (SG)
12—Char-Lan vs Glen Nevis (SG)
13—Stars vs Char-Lan (SG)
15—Pine Grove vs Alexandria (SG)
17—Char-Lan vs Pine Grove (SG)
18—Stars vs Glen Nevis (SG)
19—Char-Lan vs Alexandria (SG)

All games start at 8:30 sharp.
(SG) denotes split game.

GLENGARRY SENIOR LADIES' SOCCER LEAGUE 1987 SCHEDULE

MAY

21—Alexandria vs Glen Sandfield
22—Alexandria B vs Maxville
25—Dunvegan vs Laggan
26—Maxville vs Greenfield
27—Laggan vs Alexandria A

JUNE

1—Glen Sandfield vs Alexandria B
2—Alexandria A vs Greenfield
4—Dunvegan vs Glen Sandfield
6—Alexandria B vs Laggan
8—Maxville vs Dunvegan
9—Alexandria B vs Alexandria A
11—Greenfield vs Laggan
13—Glen Sandfield vs Maxville
15—Alexandria A vs Dunvegan
16—Greenfield vs Alexandria B
17—Laggan vs Maxville
19—Greenfield vs Glen Sandfield
22—Dunvegan vs Alexandria B
27—Laggan vs Glen Sandfield

JULY

2—Maxville vs Alexandria A
3—Dunvegan vs Greenfield
6—Glen Sandfield vs Alexandria A
7—Maxville vs Alexandria B

July 8th to July 17th
MacLACHLAN CUP

20—Laggan vs Dunvegan
21—Greenfield vs Maxville
21—Alexandria B vs Glen Sandfield
23—Alexandria A vs Laggan
24—Glen Sandfield vs Dunvegan
25—Greenfield vs Alexandria A
27—Laggan vs Alexandria B
28—Dunvegan vs Maxville
29—Alexandria A vs Alexandria B
29—Laggan vs Greenfield

AUGUST

3—Maxville vs Glen Sandfield
4—Dunvegan vs Alexandria A
4—Alexandria B vs Greenfield
5—Maxville vs Laggan
7—Glen Sandfield vs Greenfield
7—Alexandria B vs Dunvegan
8—Glen Sandfield vs Laggan
8—Alexandria A vs Maxville
10—Greenfield vs Dunvegan

FIELDS

Laggan..Laggan Public School
Dunvegan ..... Dunvegan
Maxville....Maxville Complex
Glen Sandfield.....Lochiel
Greenfield ..... Greenfield
Alexandria.....Island Park

•Laggan and Maxville home games at 8:30 p.m.
•Dunvegan home games at 7:30 p.m.

GERALD MacDONALD SOCCER TOURNAMENT 1987
SATURDAY, MAY 30

A, 10 a.m., small field, Sprites, Glen Sandfield vs Alexandria A.

A, 10 a.m., large field, Peewee, Alexandria vs Laggan.

A, 11 a.m., small field, Jr. Girls, Alexandria vs Laggan.

A, 11 a.m., large field, Inter/Med. G., Apple Hill vs Dunvegan.

B, 12 noon, small field, Sprites, Glen Norman vs Laggan.

B, 12 noon, large field, Peewee, Glen Sandfield vs Glen Norman.

B, 1 p.m., small field, Jr. Girls, Laggan vs Glen Sandfield.

B, 1 p.m., large field, Inter/Med. G., Laggan vs Glen Sandfield.

C, 2 p.m., small field, Sprites, Alexandria B vs Apple Hill.

C, 2 p.m., large field, Peewee, Greenfield vs Winner (A) game.

C, 3 p.m., small field, Jr. Girls, Glen Sandfield vs Alexandria.

C, 3 p.m., large field, Inter/Med. G., Alexandria vs Winner (A) game.

D, 4 p.m., small field, Sprites, Glen Sandfield vs Winner (C) game.

E, 5 p.m., small field, Sprites, Winner (A) vs Winner (B).

A, 5 p.m., large field, Bantam, Greenfield vs Char-Lan.

F, 6 p.m., small field, Sprites, Winner (C) vs Winner (D).

B, 6 p.m., large field, Bantam, Alexandria vs Glen Sandfield.

C, 7 p.m., large field, Bantam, Laggan vs Winner (A) game.

SUNDAY, MAY 31

2 p.m., small field, Sprite, final, winner E vs winner F.

2 p.m., large field, Peewee, final, winner B vs winner C.

3 p.m., small field, Jr. Girls, final (top two teams with best total points).

3 p.m., large field, Inter/med. G. final, winner B vs winner C.

4 p.m., large field, Bantam, final, B vs C.

MEN'S BALL HOCKEY LEAGUE

	Pts.
Roy's Express	5
Robert Lajoie Tire Service	4
Greenfield Wings	4
Jake at Work	4
Chez Paul	3
Mike Gibbs	2
Candlestick	2
Glen News	0

SCORERS

	G	A	Pts.
Kennedy MacDonald	1	7	8
Frank St. Pierre	2	5	7
Roch Sabourin	1	6	7

Village won't back down, businessman must clean up

MAXVILLE — A local businessman is protesting a $1,200 annual chip stand fee imposed by village council.

André Landry, owner of André's Gas Barn and Confectionary, and Two Sisters Chip Stand (formerly Bert's Snack Bar), told council at the May 12 meeting, "on this issue, you're in left field."

"I want to pay my fair share, no more, no less," he said, adding he had checked other municipalities' fees and was willing to pay $400.

Kenyon and Roxborough townships have no fee requirements. Alexandria's fee for chip stands is $100 annually.

Mr. Landry questioned council's rationale in setting such a fee, saying the business is only a seasonal one with an approximate $25,000 property worth. The tract of land it sits on (owned by another Maxville resident) has little frontage.

Reeve George Currier said when the business was put on the market he made his own inquiries and the price was "more like $48,000."

He explained the previous owner, Albert Cloutier, "did come to council and did argue about it (the fee). He offered $600. Council put a price on it. He had no choice but to pay."

The chip stand has been in operation since 1982, predating the village's existing zoning bylaw which does not sanction such outlets. The license fee jumped from $200 in 1985 to $1,200 in 1986.

Mr. Landry asked council to consider the property taxes he pays on his other businesses, adding he didn't "want to pay someone else's taxes."

Council told him this was not a tax, but a fee, imposed at its discretion.

Mr. Landry operates a used office furniture outlet across from his gas bar on Main Street. For the last eight months furniture has been piled up in front of both businesses. Council, responding to resident complaints, asked him to "tidy up." The furniture was reduced in numbers and stacked neatly, but still remained visible and drew further complaints.

Coun. Dave Munro said, "You're asking council to co-operate with you and we've been down asking you to co-operate with us."

"I've done some cleaning up," said Mr. Landry. "I'm getting that business going. I feel in the future that location will be fairly well known."

He told council there was always a pain in starting up a new business.

Mr. Currier said there was also a pain in running a village. Residents were accusing council of not doing an adequate job enforcing its bylaws, he added.

"We sat down and discussed the price of the chip stand with Mr. Cloutier. When he left here, I think he was satisfied with the $1,200. He knew what he made in a year. And he didn't give us an argument at all," added Mr. Currier.

"Well, I guess we have to sit down and start all over because I'm not happy," said Mr. Landry.

Coun. Dave Munro said previously none of the revenue from the chip stand stayed in the village and supplies were not purchased in the village.

Mr. Landry said in his case, it's a "360 degree reversal."

"All the money I have is in Maxville," he said, adding the two employees at the chip stand also live in the village.

"Maybe we should base this fee on co-operation," suggested Coun. Allan Douglas.

Mr. Landry laughed and called the suggestion "blackmail."

Council's final decision was to send a letter, backed by its new property standard bylaw, demanding the removal of the furniture before legal action is taken.

By Saturday the furniture was removed from both locations. Speaking to *The News* on May 18, Mr. Landry said he was still angry. He also said he had sent council a cheque for $400 to cover the chip stand fee.

Trottier Sisters entertain at Country Hoedown

Laggan Public School Auditorium was filled to capacity on Saturday evening, as the Trottier Sisters once again presented their Country Hoedown and Recital.

Those taking part in the program were: Sara Viau, Wendy MacLeod and Serena MacRae, who all played piano solos and Diane Silverson played violin selections.

The following all step danced: Sara Viau, Lori MacDonald, Holly Bernique, Amy Bernique, Karen Hodge, Erin MacDuff, Caroline Sauve, Shannon O'Neil, Leanne Vachon, Kathy MacCormick, Angie Sicard, Shari MacIntosh, Allison McIlwain, Sharon Silverson, Charlene Howes, Tammy MacSweyn, Annette Charlebois, Julie Charlebois, Lyne Charlebois, Kylene Barton, Tara Barton, Celine Clement, Randi Tolhurst, Kelly Blonsky, Kyla Burwash, Susan Allan, Melanie Gravel, Leanne Whealon, Lisa St. Denis, Cara Rigby and Meaghan Proudfoot.

Bob Ranger, of Ottawa, was house fiddler and the Trottier Sisters danced and sang sseveral numbers. Joe Saunders and Peter Lewis of Kingston joined Kelli Trottier and 'Red Rose Express' sang several selections.

Run for Fun Run

Participants are needed for the first annual Frog Hollow Fun Run, planned for June 7.

The event is organized by Margie Laferriere and is being sponsored by the Seaway Valley Runners' Association and Sauvé Real Estate.

The course for the run begins at the junction of Hwy. 34 and County Road 25, just south of Green Valley. The course is eight kilometres in length and undulates along County Road 25.

There is no registration fee and all participants will receive certificates.

Further information can be obtained by phoning Margie Laferriere at 525-2316.

TORONTO'S TRIUMPH hotel

CLOSEST FULL SERVICE HOTEL
10 minutes from Intl. Airport
401 Highway at Keele
Ample free covered parking
Be sure of a reservation
Toronto only (416) 633-2000
Toll free 1-800-268-1332
(Can. and U.S.)

TEN MINUTES TO WONDERLAND
For only **$46.50** (CDN.) per person per night double occupancy for a 2-night stay, we include 2 unlimited-use, 1-day passports to Wonderland, excellent accommodation, with very attentive service and children under 18, in their parent's room, stay free.

THE SKYLINE TRIUMPH TORONTO
Welcome to Our World

MPL BOATS, BAIT and TACKLE
OPENING SPECIAL
Sat., May 30, 6 a.m.

3 Dozen Minnows
Perch Bait Size
99¢ plus tax

All Tackle
20% Off
25% Off Catalogue Orders

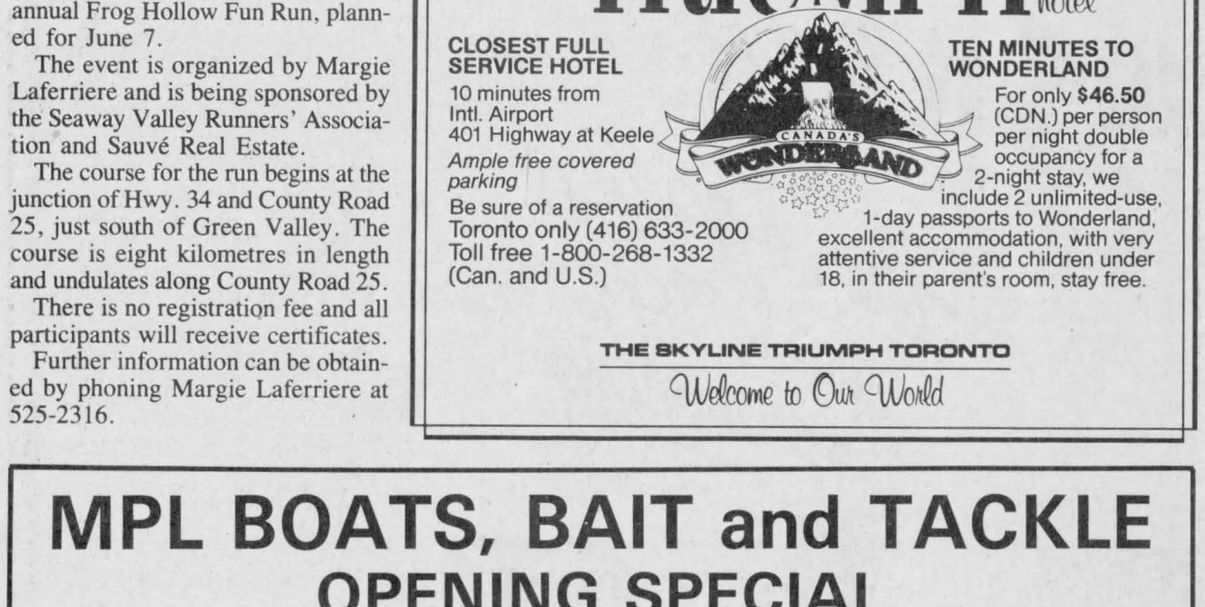

MPL 19' Deep V centre
CONSOLE BOATS
Starting at 3,495.00

17'9" Deep V
FISHERMAN
From 1,995.00

Lancaster
Old Hwy. 2 Here
Cornwall 401 Montreal
South Lancaster

347-2143

Spring Sale!

BIG SAVINGS



Whether it is an 8 hp model 80 riding mower or a hard working 18 hp 448 .CASE IH. will give you the best value for your dollar. They have a lot of special features nobody else can offer you, like our exclusive hydraulic drive system on our 10 to 18 hp models.

Pick any model and win!

•Outstanding performance
•Dependable starting
•Built tough to last
•Operator comfort and convenience
•Ease of operation
•Wide range of attachments
•A model to suit your needs
•Retains high trade-in value

Come and see us now and find out how much you can save on a new Case IH garden tractor. We have a wide selection of models to choose from and all at the right price with special financing plans available.

case ih
MARLEAU GARAGE LTD.
At your service for close to 40 years
Sales and Service
Industrial and Agricultural

Nelson Menard
Sales Rep.
524-5783

Albert Leroux
Sales Rep.
678-3332

18-1c

St. Bernardin, Ont. 678-2033

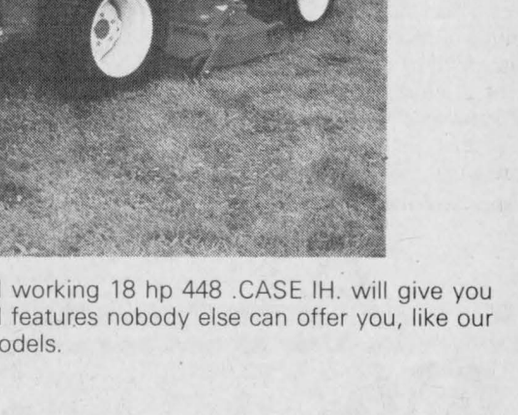

OBITUARIES

Ewan C. Ross

Ewan Clark Ross died May 3 in Alexandra Marine and General Hospital, Goderich. Aged 65, he had been in poor health for the last several years.

A native of Glengarry, Ewan was born at Martintown, a son of the late Ernest C. Ross and his wife, Pearl McEwen of Maxville. He went to Huron County in 1939. He enlisted at London with the Canadian Army in 1940 and was on active service with the 5th Armored Division for the duration. He suffered severe shoulder injuries in a tank accident while in England. In 1946, upon returning to Canada, he worked as a licensed mechanic in Goderich. He was with the quality control department of Champion Road Machinery and travelled extensively in his work before he was forced due to his war injuries, to take early retirement at age 59.

Ewan worked in spare time as a historian for Eastern Ontario and was author and co-author of several books. "A History of Glengarry," co-authored with Dr. Royce MacGillivray, is now a reference book in libraries and universities.

On August 3, 1946, he and Esther MacMath were married at Holmesville. He is survived by his wife and by a son, W. John and his wife Bette, Moose Factory, Ont.; a step-granddaughter, Lisa Timmermans, Peterborough; a sister Edith (Mrs. Lyall Symonds) Campbellford. His brother, Gordon, predeceased him in 1984.

He was a member of Knox Presbyterian Church, Goderich, and of the Royal Canadian Legion.

On May 4, a service was held by Branch 109 and the Ladies Auxiliary of the Legion, at the McCallum and Palla Funeral Home, Goderich. On May 5, a service was conducted by Reverend G. L. Royal and a solo, "Amazing Grace" was contributed by Bette Ross accompanied by Lorne Dotterer.

Friends and relatives gathered to pay their respects at the McArthur Bros. and MacNeil Funeral Home, Cornwall, on May 6. Thursday, May 7 a service was conducted at St. Andrew's United Church, Martintown, by Reverend Clifford Evans. A solo, "How Great Thou Art" was contributed by Mr. Ross' niece, Heather Griffith, Ottawa, and Arnold Munro, a piper with the Glengarry Highlanders, played Scottish airs before and after the service. At the graveside the piper played "Glengarry My Home," the lyrics and music of which were composed by Glengarrian Kennie McRae.

Burial took place in the North Branch cemetery near Martintown. In addition to floral tributes, donations were received for the Canadian Cancer Society and other charities.

Pallbearers were Ron Westlake, Bayfield; nephews Wayne Symonds, Montreal and Lorne Ross, Ottawa; George vanBeek, Tom Curran and Andrew Harkness, Glengarry County.

Aline (Eileen) Laferriere

A funeral mass was held May 22, 1987 for Aline (Eileen) Laferriere, who died May 19 at the age of 75. The death occurred in Hotel Dieu Hospital, Cornwall.

Wife of Laurier Laferriere, who predeceased her, she was the daughter of the late Emile Charlebois and the late Helaria Leroux. She was born in Crysler, Ontario and resided on Conc. 3, Kenyon Township (Apple Hill).

She is survived by two sons, Raymond of Apple Hill and Gerald of Greenfield and by two daughters Denise (Mrs. Rolland Renaud) of Alexandria and Mrs. Madeleine Bronner of Ottawa.

She is also survived by brothers Florian and Euclide of British Columbia, Ernest of Vermont, Paul of Moira, Maurice of Brasher Falls, Armand of Rochester, New York, Fernand of Fort Covington and Lawrence of Alexandria and by sisters Mrs. Yvette Prudhomme, Mrs. Blanche Charlebois and Mrs. Eva Charlebois, all of Cornwall, and Mrs. Claudette Larocque and Mrs. Laurette Boisvenue, both of Alexandria.

She rested at the Co-operative Funeral Home, Main Street, Alexandria, until her funeral at St. Anthony's Roman Catholic Church in Apple Hill. Interment was in the parish cemetery.

The officiating clergyman was Father Sylvester Theoret of St. Anthony's assisted by Msgr. D. B. McDougald, rector of St. Finnan's Cathedral in Alexandria.

Pallbearers were Jean-Claude Larocque, Hughie McIntyre, Rolland Derepentigner, Roger Bellefeuille, Tony Donabrigas and Nesphore Poirier.

Laura Levac

Formerly of the Brown House, Mrs. Laura Levac, 113 Lochiel St. West, Alexandria, died May 20 in Glengarry Memorial Hospital. The widow of George Levac, she was 74.

Mrs. Levac was born at St. Ludger in Beauce County, Quebec, the daughter of Xavier Turgeau and his wife, Amanda Jacques.

She was the loving mother of Carmen Levac and Aline Rochon, both of Alexandria, Clarence of St. Bruno, Que.; Norman of the Brown House; Lorraine Lapointe, Martintown and Claire Leger of Lancaster. One daughter, Georgette predeceased her, as did her husband.

Nineteen grandchildren also survive, as do two brothers and three sisters: Rolland of St. Ludger, Que.; Emilien of Montreal; Irene and Marie Anne, both of Sherbrooke, and Berthe of Longueuil, Que.

The funeral was held May 20 from the Morris Funeral Home to Eglise Sacre Coeur. Burial was in the family plot, St. Raphael's Cemetery.

The pallbearers were: Claude Rochon, Richard Lapointe, Laurier Rochon, Alain Rochon, Yves Levac and Marc Leger.

Winners of St. Alexander's Parish DRAW
$100 EACH
#441 Gisele and Donat Titley
#471 Dick VanderByl
#339 Michel Lapensée
90 Campbell McDonald
1 Brenda Maisonneuve
37 M. Isabel Vallée
#259 Stephen Russell
SPECIAL EASTER DRAW OF $500
#253 Wm. Jesmer
21-1c

Liberals to elect candidate for provincial election

MORRISBURG—The SD&G Provincial Liberal Association candidate nomination meeting will be held next Wednesday, June 3, instead of the previously announced June 7.

William Dillabough, newly-elected president of the riding association announced the change of date has been agreed to by Toronto party headquarters, following membership objections to the Sunday date, expressed at the recent annual meeting in Chesterville.

The majority attending voted to ask for the change after several members voiced opposition to mixing religion and politics.

The nomination meeting will be held in the same location as previously announced; the North Dundas District High School on Hwy. 43 at 7:30 p.m.

Two candidates have declared their intention to seek the nomination to represent SD&G Liberals in the next provincial elections. They are: David Whetter, a Finch dairy farmer and Dr. Gerry Rosenquist, Morrisburg physician and former president of the riding association.

President Dillabough, who ran as candidate in the 1984 elections is enthusiastic about the Liberal chances to take the riding next time. As reeve of Morrisburg and well-known businessman, he says he talks to a lot of people and describes his riding's membership as hard working and dedicated to Liberal victory.

Besides Mr. Dillabough, other officers elected at the recent meeting were: Pierre Aubry, Alexandria, executive vice-president; county vice-presidents: Glengarry, Gwen Morris of Alexandria; Dundas, Bob Lamb of Mountain; Stormont, Sharon Duprau of Ingleside; East Grenville, Ralph Raina of Kemptville; secretary, C. F. McInnis of Morrisburg; treasurer, Darquise Piche of Ingleside and youth representative, Bruce Myers of Dalkeith.

Iona's Mother's Day draw a success

The Mother's Day draw held May 8th at Iona Academy was a huge success! It raised $957.50 towards a new playground complex at Iona Academy. Lucky winners were:

1st—C. Ractliffe, Martintown, $25 gift certificate from Priest's Mill; 2nd—Paul Bougie, Williamstown, $25 gift certificate from IGA, Alexandria; 3rd—Judy Brabant, Summerstown, $15 gift certificate from Danskin's Scottish Shop.

AL-CUR AVIATION LTD.

AGRICULTURAL SPRAYING

Herbicide, Insecticide
Fertilizing, Seeding
and Fungicide

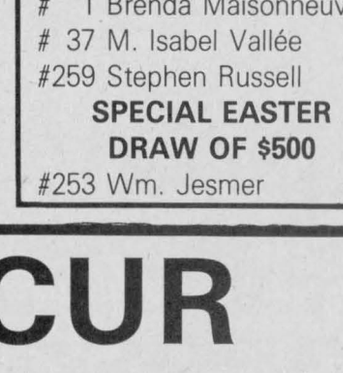

Alan McKinnon
Alexandria, Ont.
525-1775

Curtis Clark
Kingston, Ont.
544-9072

21-4p

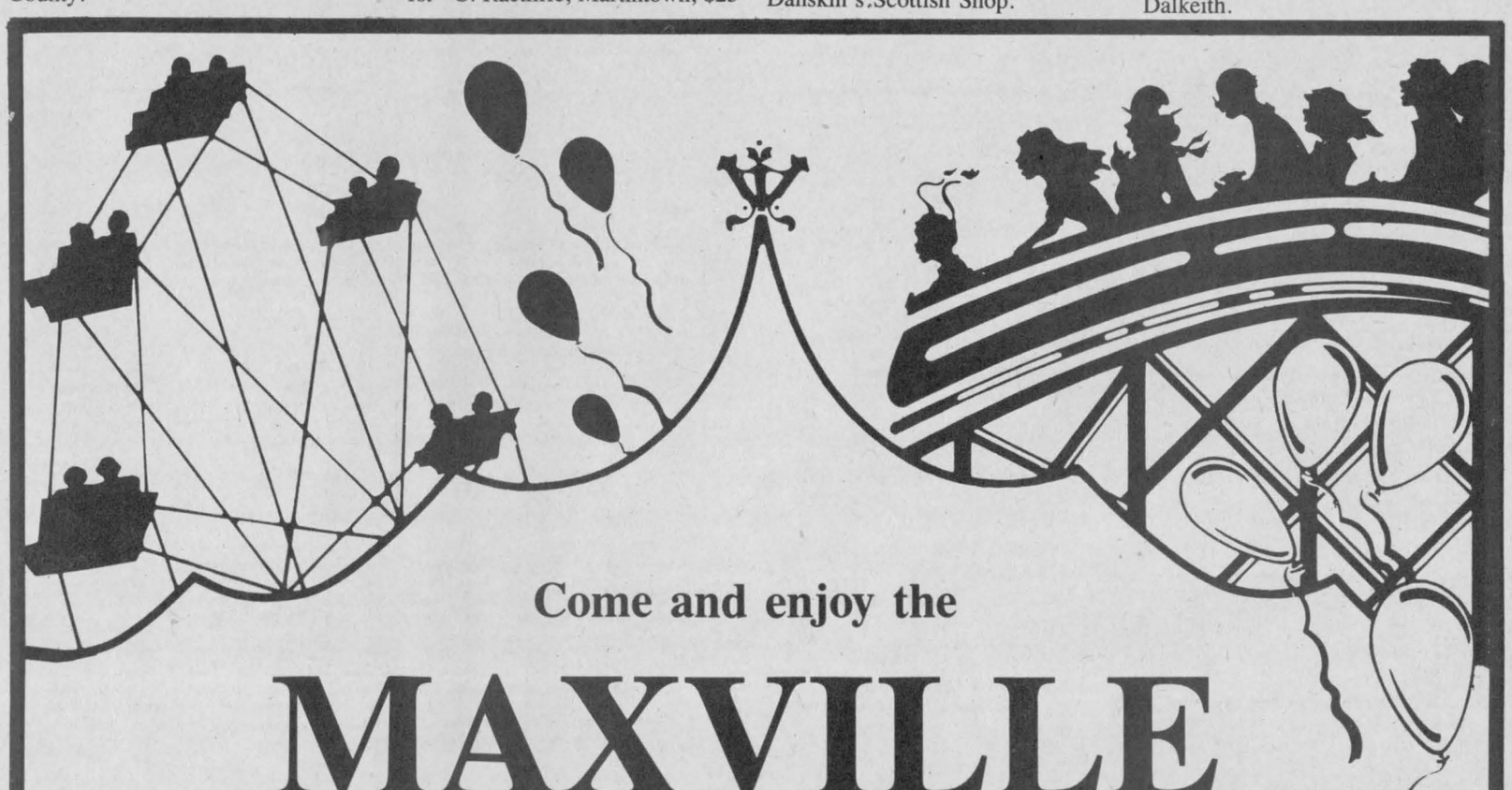

Come and enjoy the

MAXVILLE FAIR

Thursday to Sunday June 4 to June 7

Don Campbell Amusements Midway — Friday, Saturday and Sunday
McWilliams Wonderland Petting Zoo, Navan — Friday, Saturday and Sunday

FEATURING

FRIDAY, JUNE 5
8 p.m.
Green River Creedence Clearwater Revival
9:30 p.m.
Dance with Mystic

SATURDAY, JUNE 6
7:30 p.m.
Wrestling
9:30 p.m.
Dance with Bruce Golden

PROGRAMME

9:30 p.m. - 1 a.m. — Dance in the Angus Grey Centre with Bruce Golden

SUNDAY, JUNE 7
8:45 a.m. — English Saddle Horse Show (front of grandstand)
9 a.m. — Western Horse Show (front of grandstand)
9 a.m. — Family Ball Tournament (behind the arena)
9 a.m. — Soccer Tournament - Men & Women (behind grandstand)
10 a.m. — Highland Dancing in front of grandstand (if raining in the Angus Grey Centre)
11 a.m. — 4H Beef Calf Competition - Arena
11:30 a.m. — Sheep Show (Arena)
12:30 p.m. — Shorthorn, Hereford and Aberdeen Angus Show (Arena)
12:30 p.m. — Highland Dancing (front of grandstand) - in arena hall if raining
1 - 4 p.m. — Tea in Complex Hall
1 p.m. — Jr. King & Queen Competition - Complex Hall
1:30 p.m. — Amateur Talent Contest - Complex Hall (Contest rules in Ladies Division Prize List)
3 p.m. — Dolls & Stuffed Animal Parade - Complex Hall
Clowns will entertain and paint faces on children on Friday, Saturday & Sunday
Music Sunday afternoon and evening in Angus Grey Centre with the Brigadoons

THURSDAY, JUNE 4
9 a.m. - 12 Noon — Set up exhibits in Complex Hall
1 p.m. - 6 p.m. — Judging of Exhibits

FRIDAY, JUNE 5
9 a.m. - 10 a.m. — Complex Hall open for viewing of exhibits
10 a.m. — Maxville Spring Holstein Show in arena
11 a.m. — School Children's Sport Day in front of grandstand
2 - 4 p.m. — Tea in Complex Hall
7 p.m. — CJOH Special Effects vs. K.A.S. - Softball game
8 p.m. — Green River Creedence Clearwater Revival in front of grandstand
9:30 p.m. — Dance in Angus Grey Centre with Mystic

SATURDAY, JUNE 6
9 a.m. - 4 p.m. — Complex Hall open for viewing exhibits
9 a.m. — Heavy & Light Horse Show (front of grandstand)
9 a.m. — Registered Line Classes
10 a.m. — 4H Dairy Calf Competition (Arena)
12:30 p.m. — Goat Show
1 p.m. — Jersey Show, Ayrshire Show — (Arena)
1 p.m. — Heavy & Light Horse Show programme (front of grandstand)
2 - 4 p.m. — Tea in Complex Hall
4 - 5 p.m. — Exhibits removed from Complex Hall
7:30 p.m. — Wrestling in front of grandstand

Local Conservatives ready for election, says Villeneuve

Toronto—Local Conservatives are "enthusiastic and ready to fight" whenever Premier David Peterson calls a general election for Ontario, SD&G MPP Noble Villeneuve said Monday.

The Conservative MPP said he and his supporters are not concerned about local polls indicating the Liberals are on the brink of winning the traditionally Conservative riding he has represented since December 1983. The polls were commissioned by the riding's Liberal association.

"We had at least 390 people at the nomination convention," said Mr. Villeneuve. "It was most encouraging. We've got a really good, grassroots team, drawn from throughout the riding," including the extended portion of East Grenville. "They're all enthusiastic and ready to fight. They have been spurred on by the Liberal polls and they're saying they're not true. This has encouraged them to work harder."

He said he would be more interested in a poll being conducted that would compare him, the incumbent, with a known Liberal candidate. "The best poll will be the people's poll and that comes on election day," he added.

In any event, he said the local Conservatives will leave poll taking to the Liberals. "We haven't got the money for that sort of thing."

Mr. Villeneuve won the 1983 byelection to replace the late Osie Villeneuve with a plurality of about 4,000 votes and went on to increase that lead to 6,000 in the 1985 general election, when the then-Conservative government was losing seats throughout Ontario. He was the first Conservative in memory to win in Alexandria.

He insists he's confident, but is taking the Liberal challenge seriously. He referred to the two declared candidates for the Liberal nomination—Dr. Gerry Rosenquist of Morrisburg and Roxborough Township farmer David Wetter—as "credible candidates. I don't take them lightly."

The MPP repeated his prediction that there will be no election until the fall, "probably not until the first half of October, at the earliest."

Mr. Villeneuve went on to criticize Treasurer Robert Nixon's "election" budget, arguing it provides too little for agriculture and education. The deficit has not decreased, despite Liberal promises to cut it, he said, and the $330 million reduction promised by Mr. Nixon this year is "not budgeted for. They would have to cut all government programs one per cent to do it."

He argued increased taxes and "windfall" dollars from a buoyant economy should have made it easy to budget this year, but Education Minister Sean Conway has actually cut the province's share of school board budgets from 48 per cent to 45 per cent, despite Throne Speech promises to sharply increase school spending. The Liberals had promised in the 1985 election to increase the provincial share to 60 per cent.

"They had no intention of keeping their promises," said Mr. Villeneuve, noting the Liberals have also failed to eliminate OHIP premiums and provide free dental care for the elderly and school-aged children, as they said they would.

Auditor's Report—Village of Lancaster

To the Members of Council, Inhabitants
and Ratepayers of the Corporation of
the Village of Lancaster

We have examined the consolidated balance sheet of the Corporation of the Village of Lancaster as at December 31, 1986 and the consolidated statement of operations and balance of funds for the year then ended. Our examination was made in accordance with generally accepted auditing standards, and accordingly included such tests and other procedures as we considered necessary in the circumstances.

In our opinion, these consolidated financial statements present fairly the financial position of the Corporation of the Village of Lancaster as at December 31, 1986 and the results of its operations for the year then ended in accordance with the accounting principles disclosed in note 1 to the financial statements applied on a basis consistent with that of the preceding year.

Touche Ross & Co.

Cornwall, Ontario
March 9, 1987

Chartered Accountants

CORPORATION OF THE VILLAGE OF LANCASTER

CONSOLIDATED BALANCE SHEET
AS AT DECEMBER 31, 1986

	1986	1985
ASSETS		
Unrestricted		
Cash	$ 37,058	$101,059
Taxes receivable	32,573	17,012
User charges receivable	24,946	17,134
Accounts receivable	59,494	14,055
Long term receivables	-	5,092
	154,071	154,352
Capital outlay financed by long term liabilities and to be recovered in future years	26,000	-
	$180,071	$154,352
LIABILITIES		
Due to Ministry of Environment	$ 72,229	$ 46,425
Accounts payable and accrued liabilities	15,429	23,291
	87,658	69,716
Net long term liabilities - Note 4	26,000	-
	113,658	69,716
BALANCE OF FUNDS		
To be used to offset taxation or user charges - Note 5	30,018	48,241
Unexpended capital financing - Note 5	5,719	5,719
	35,737	53,960
Reserve - Note 6	30,676	30,676
	$180,071	$154,352

The accompanying notes are an integral part of these financial statements.

CONSOLIDATED STATEMENT OF OPERATIONS AND BALANCE OF FUNDS
FOR THE YEAR ENDED DECEMBER 31, 1986

	Budget 1986	Actual 1986	Actual 1985
SOURCES OF FINANCING:			
Taxation and user charges			
Residential and farm taxation	$ 94,540	$ 93,964	$ 90,595
Commercial, industrial and business taxation	41,924	43,396	40,465
Grants in lieu of taxes	8,445	6,607	8,052
User charges	100,000	93,040	89,070
	244,909	237,007	228,182
Grants			
Province of Ontario	122,515	122,930	110,551
Investment income	3,500	6,235	4,905
Fees and service charges	33,000	35,601	27,983
Penalties and interest on taxes	2,500	2,279	3,606
Other	2,775	7,116	8,244
Water and sewer billing adjustments - Note 7	-	-	79,858
Proceeds from the issue of long term liabilities	-	29,000	-
BALANCE OF FUNDS AT THE BEGINNING OF THE YEAR			
To be used to offset (to be recovered from) taxation or user charges	(19,742)	48,241	(53,642)
Unexpended capital financing	5,719	5,719	22,114
Total financing available during the year	$395,176	$494,128	$431,801
	Budget 1986	Actual 1986	Actual 1985
APPLIED TO:			
Current operations			
General government	$ 59,930	$ 59,319	$ 56,616
Protection to persons and property	29,291	29,637	25,304
Transportation services	62,731	76,597	99,406
Environmental services	144,836	152,797	132,931
Recreation and cultural services	40,000	47,670	24,737
Planning and development	3,000	10,441	6,562
	339,788	376,461	345,556
Capital			
Typewriter	-	1,328	-
Transportation services	47,569	48,588	3,790
Environmental services - meters	2,100	-	2,100
Recreation building	-	32,014	26,395
	49,669	81,930	32,285
BALANCE OF FUNDS AT THE END OF THE YEAR - Note 5			
To be used to offset taxation or user charges	-	30,018	48,241
Unexpended capital financing	5,719	5,719	5,719
Total applications during the year	$395,176	$494,128	$431,801

NOTES TO FINANCIAL STATEMENTS
DECEMBER 31, 1986

1. Accounting policies

The consolidated financial statements of the Village of Lancaster are prepared in accordance with accounting policies prescribed for Ontario municipalities by the Ministry of Municipal Affairs.

a. Basis of consolidation

i. Consolidated financial statements

These consolidated statements reflect the assets, liabilities, sources of financing and expenditures of the revenue fund, capital fund and reserve of the municipality and include the activitfes of all committees of council.

All interfund assets, liabilities and sources of financing and expenditures have been eliminated.

ii. Non-consolidated entity

The Village of Lancaster Public Utilities Commission, a local board, has not been consolidated in these financial statements.

iii. Accounting for County and School Board transactions

The taxation, other revenues, expenditures, assets and liabilities of the school boards and the United Counties of Stormont, Dundas and Glengarry are not reflected in the municipal fund balances of these financial statements. Underlevies are reported on the consolidated balance sheet as accounts payable and accrued liabilities.

iv. Trust funds

Trust funds and their related operations administered by the Municipality are not consolidated, but are reported separately on the trust funds statement of continuity and balance sheet.

b. Basis of accounting

i. Sources of financing and expenditures are reported on the accrual basis of accounting with the exception of principal on long term liabilities which is charged against operations in the period in which it is paid.

ii. The accrual basis of accounting recognizes revenues as they become available and measurable; expenditures are recognized as they are incurred and measurable as a result of receipts of goods or services and the creation of a legal obligation to pay.

1. Accounting policies - continued

b. Basis of accounting - continued

iii. Fixed assets

The historical cost and accumulated depreciation for fixed assets are not reported for municipal purposes. Fixed assets are reported as an expenditure on the consolidated statement of operations in the year of acquisition.

iv. Capital outlay financed by long term liabilities and to be recovered in future years

Capital outlay to be recovered in future years, which represents the outstanding principal portion of unmatured long term liabilities for municipal expenditures is reported on the consolidated balance sheet.

2. Operations of school boards and the United Counties of Stormont, Dundas and Glengarry

Further to note 1(a)(iii), the taxation, other revenues, expenditures and (underlevies) overlevies of the school boards and the United Counties of Stormont, Dundas and Glengarry are comprised of the following:

	1986		
	School Boards	United Counties	Total
Taxation and user charges	$117,486	$ 27,077	$144,563
Requisitions	117,486	27,070	144,556
Overlevies for the year	-	7	7
Underlevies at the beginning of the year	(13)	(34)	(47)
Underlevies at the end of the year	$ (13)	$ (27)	$ (40)

3. Trust funds

The trust funds administered by the Municipality amounting to $8,691 (1985 - $9,174) have not been included in the consolidated balance sheet nor have their operations been included in the consolidated statement of operations.

4. Net long term liability

	1986	1985
a. The balance of the net long term liability on the consolidated balance sheet is made up of the following:		
Total long term liability incurred by the Municipality and outstanding at the end of the year amounted to	$ 26,000	$ -

b. Of the net long term liability reported in (a) of this note, the full $26,000 in principal payments are payable from 1987 to 1991 from general municipal revenues.

c. Approval of the Ontario Municipal Board has been obtained for the long term liability in (a) issued in the name of the Municipality.

5. Municipal balance of funds at the end of the year

The balances on the consolidated statement of operations of the municipal surplus of $35,737 (1985 - $53,960) at the end of the year are comprised of the following:

	1986	1985
. for increase of taxation	$ (5,649)	$ (3,350)
. for decrease of user charges	26,329	42,635
. for benefitting landowners related to water and sewer	9,338	8,956
	30,018	48,241
. acquisition of fixed assets to be financed from the proceeds of long term liabilities and grants	-	(16,395)
. funds available for the acquisition of fixed assets	5,719	22,114
	$ 35,737	$ 53,960

6. Reserve

The total balance of the reserve of $30,676 (1985 - $30,676) is comprised of the following:

	1986	1985
Reserve set aside for specific purpose by Council		
. for working capital	$ 30,676	$ 30,676

7. Water and sewer billing adjustments

In 1985 the Ministry of the Environment reduced their charges to the Village for water and sewer facilities in the amount of $79,858. These charges relate to $13,854 of 1985 billings and $66,004 of billings for 1984.

8. Contractual obligation - Ministry of the Environment

In accordance with a service agreement entered into by the Municipality in 1977 with the Ministry of the Environment, the existing sewage and water systems are owned and operated by the Ministry. The Municipality is obligated to meet all operating costs and repay the long term liabilities related to these projects.

Included in the consolidated statement of operations are the 1986 charges from the Ministry for water of $52,528 and for sewage of $52,164. The consolidated balance sheet does not reflect any assets or liabilities pertaining to the sewage or water systems except to the extent of service charges due to the Ministry.

Information received from the Ministry as at March 31, 1986, indicates the following:

	Accumulated net surplus (deficit)	1986 debt charges	Total outstanding long term liabilities
Water system	$(43,429)	$ 34,992	$332,786
Sewage system	(13,789)	28,392	264,870

The operating deficits and long term liabilities indicated above are not reflected in the accompanying financial statements.

REPORT AND FINANCIAL STATEMENTS

AUDITORS REPORT

To the Members of Council, Inhabitants
and Ratepayers of the Corporation of
the Village of Lancaster

We have examined the balance sheet of the trust fund of the Corporation of the Village of Lancaster as at December 31, 1986 and the statement of continuity of trust fund for the year then ended. Our examination was made in accordance with generally accepted auditing standards, and accordingly included such tests and other procedures as we considered necessary in the circumstances.

In our opinion these financial statements present fairly the financial position of the trust fund of the Corporation of the Village of Lancaster as at December 31, 1986 and the continuity of the trust fund for the year then ended in accordance with the accounting principles disclosed in the note to the financial statements applied on a basis consistent with that of the preceding year.

Touche Ross & Co.

Cornwall, Ontario
March 9, 1987

Chartered Accountants

TRUST FUND
ONTARIO HOME RENEWAL PROGRAM

BALANCE SHEET AS AT DECEMBER 31, 1986

	1986	1985
ASSETS		
Cash	$ 1,450	$ 375
Term deposit	-	8,500
Loan receivable	7,241	299
	$ 8,691	$ 9,174
BALANCE OF FUND		
Fund balance	$ 8,691	$ 9,174

STATEMENT OF CONTINUITY OF TRUST FUND

FOR THE YEAR ENDED DECEMBER 31, 1986

	1986	1985
Balance, beginning of year	$ 9,174	$ -
Transfer from reserve fund	-	12,636
Interest	407	568
	9,581	13,204
Foregiveness of loans	(150)	(4,030)
Administration fee	(740)	-
Balance, end of year	$ 8,691	$ 9,174

TRUST FUND

NOTES TO FINANCIAL STATEMENTS
DECEMBER 31, 1986

1. Accounting policy

The financial statements of the trust fund of the Corporation of the Village of Lancaster are prepared in accordance with accounting policies prescribed for Ontario municipalities by the Ministry of Municipal Affairs.

a. Basis of accounting

Receipts and expenditures are recorded using the accrual basis of accounting.

2. Ontario Home Renewal Plan

The Ontario Home Renewal Plan is administered by the Village on behalf of the Province of Ontario. The funds are used to provide loans to qualifying ratepayers for the improvement of owner-occupied residences.

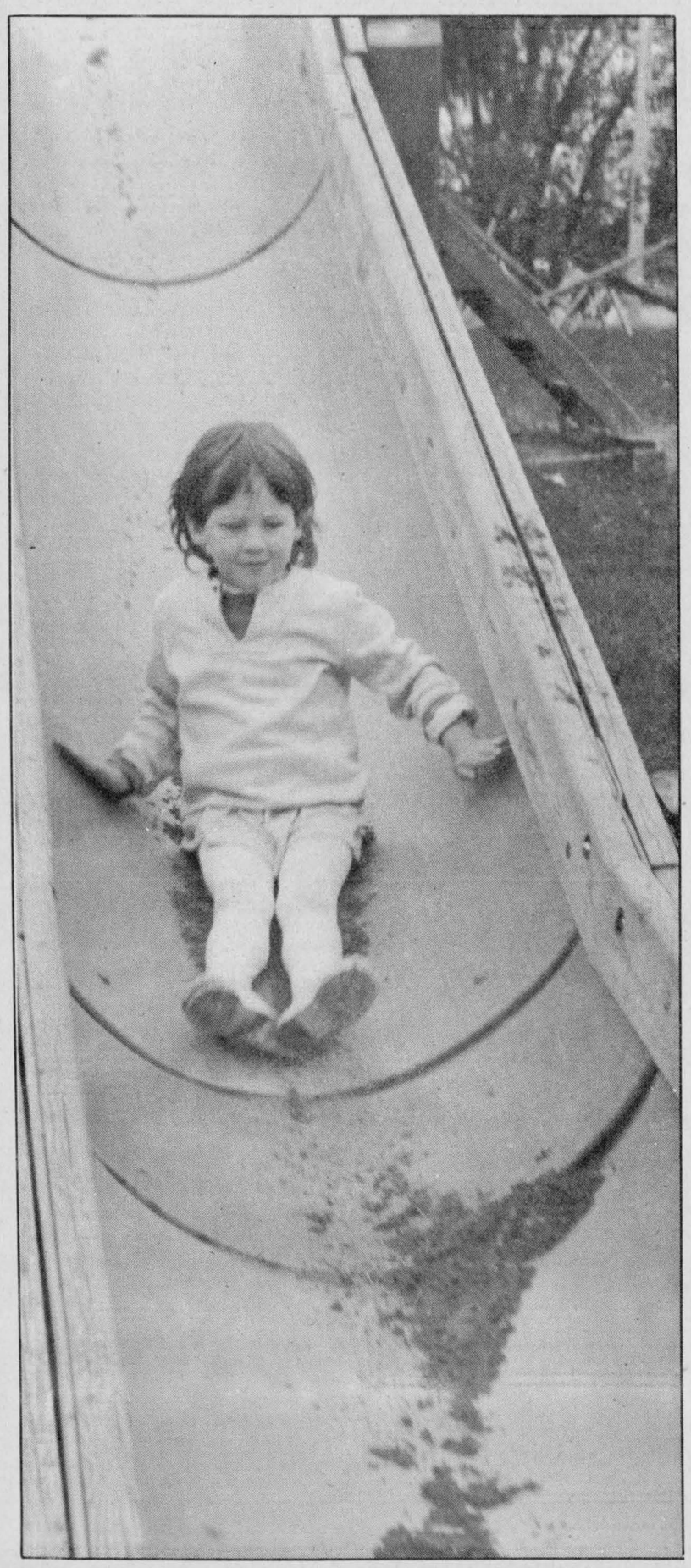

Sliding away on a grey day

Castors hold mini-rally at park

Castors from Glengarry and Cornwall held a mini-rally in Alexandria Park, Sunday. The boys and girls, aged seven and eight, gather once a year to meet Castors from other regions.

Castors are the French equivalent of Beavers, younger members of the Boy Scout movement.

The theme for the day was "The Circus" and all the leaders and several of the children dressed for the occasion.

The Castors gathered at 10 a.m. for songs and prayers and attended mass at 11 a.m. After a hearty lunch at Ecole Perpetuel Secours, the children went to the park to participate in 16 different games.

Badges were given out at the end of the day and then the Castors returned to their dens in Alexandria, Glen Robertson, Green Valley and Cornwall.



Hopping to it



Scoring hoop the hard way



Photos by Dann Rogers

Castors: Start your engines



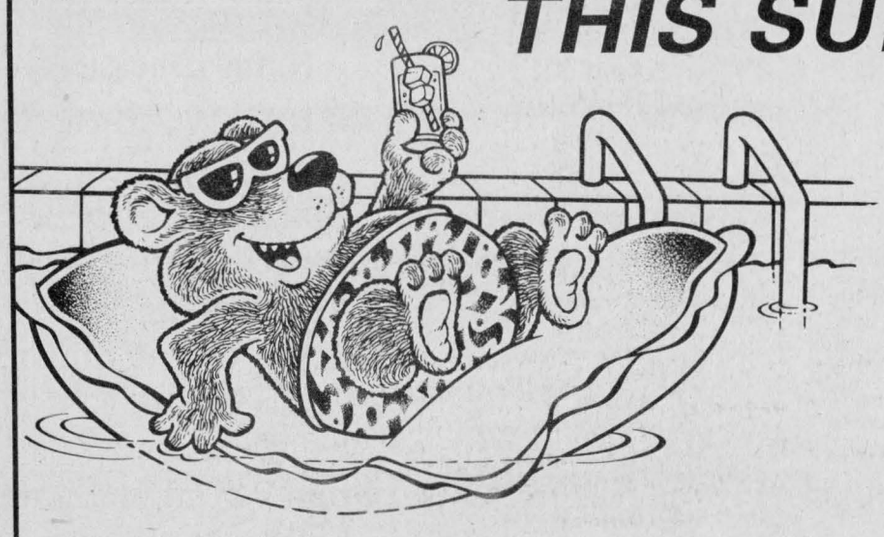

THIS SUMMER KEEP YOUR COOL!

Now Is The Time To Have Your Car's

AIR CONDITIONING

Checked by our experts

GM GM

Guaranteed Service
Guaranteed GM Parts
Guaranteed Price

Roy's GARAGE (Green Valley) LTD.

PONTIAC
BUICK
Cadillac
GMC Trucks

PARTS and SERVICE

Green Valley, Ont.

Open to 6 p.m. Mon. to Thurs.
Fri. to 5 p.m. and Sat. to Noon
All Major Credit Cards Accepted

525-2300

21-1c

TRUCK SHOW

TOYOTA Record Breaking Days

Approximately 20 Trucks On Display at the

HAWKESBURY MALL
(Spence and Cartier)

Monday, May 25 until Saturday, May 30
Daily 9:30 to 6; Thurs. 9:30 to 9; Fri. 9:30 to 10; Sat. 9 to 5

DON'T MISS OUR SUPER SAVINGS ON TRUCKS

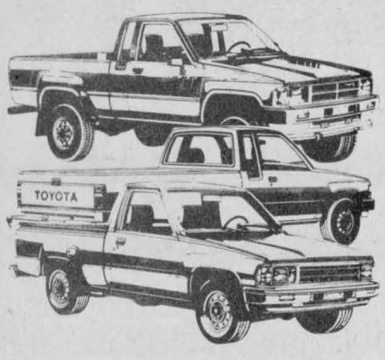

ALL NEW TOYOTA TRUCKS

$1,000.00 OFF

4 × 4, 4 × 2, short or long box models



ALL NEW

TOYOTA VANS

$600.00 OFF

4 × 2 and 4 × 4 models

Truck Show

SUPER SPECIAL

$1,500.00 OFF

NEW TOYOTA LANDCRUISER

Short model—Only 1

Ask our friendly, courteous sales staff, Jacques-Yves Parisien, Don Hall or Bruce Golden about our Available finance and lease plan.

TOYOTA HIGHLAND

Motor Sales, (Maxville) Ltd.

We Believe In Service

Main St., Maxville

527-2735 or 347-3950

21-1c

CLASSIFIED ADVERTISING

Coming Events

THE annual recital of the Glengarry School of Piping and Drumming will be held at Maxville Senior School, Monday, June 1st at 8:30 p.m. Everyone welcome. 21-1c

EUCHRE, Thursday, May 28 at 8:30 p.m., Anglican Church Hall, Vankleek Hill, sponsored by the Barb Church. 50/50 draw.21-1p

Reverend Father
Gerald Poirier,
of Sainte Marie parish
will be celebrating
his 40th anniversary
in the priesthood
on SUNDAY, May 31st, 1987
All those wishing to greet him
can do so at the
GREEN VALLEY PAVILION
between 2 and 3 in the afternoon
21-1c

WEDDING RECEPTION
in honor of
HEATHER McMILLAN
daugter of
Mr. & Mrs. Orville McMillan
and ROCH BOISVENUE
son of
Mr. & Mrs. Armand Boisvenue
on SATURDAY, May 30
at Bonnie Glen
Music by BRIGADOONS
Lunch served.
Everyone welcome
20-2p

Mixed Party
in honor of
PENNY HOWELLS
daughter of
Mr. & Mrs. Phil Howells
and
DANIEL ROMON
son of
Mr. & Mrs. Andre Romon
SATURDAY, JUNE 6
in Williamstown
Music by: Mystic
Everyone welcome
21-2p

MIXED PARTY
in honor of
DARLENE
daughter of
Richard and Lise Quesnel
and
RICKY
son of
Mrs. Catherine Milgate and
the late Donald William MacLeod
on
SATURDAY, MAY 30
in Alexandria
For more info. 525-2322 or 527-2799
Music by One Track Mind
Lunch served
Everyone Welcome
20-2p

Church Services

LOCHIEL REFORMED
PRESBYTERIAN
CHURCH
Lord's Day Service
11 a.m. and 8 p.m.
Bible School 10 a.m.
Wednesday 8 p.m.
Prayer & Bible Study
Tel. 874-2989 40-tf

UNITED CHURCH
OF CANADA
Services of Worship
SUNDAY, MAY 31
Joint Service of Song
Alexandria 10:30 a.m.
Rev. Colin and
Rev. Pat MacDonald
525-2858
21-1c

THE ANGLICAN CHURCH
OF CANADA
ST. JOHN THE EVANGELIST
Lancaster, Ontario
(In Glengarry Provincial Park off South Service Road)
SUNDAYS
9:15 a.m. - Holy Eucharist
Sunday School & Nursery
THURSDAY
10:00 a.m. - Holy Eucharist
Rector:
The Rev. Roger Steinke
9-tf

ST. ANDREW'S
PRESBYTERIAN CHURCH
South Lancaster
1787 - 1987
Special Bicentennial Services
First Sunday of Each Month
10 a.m. Sunday School
11 a.m. Morning Worship
Junior Church & Nursery
Rev. Roger MacPhee
Vestry 347-2206
Residence 347-7340
15-tf

Coming Events

RUMMAGE sale continues Wednesdays, 1:30 to 5 p.m., Saturdays, 9-12 noon, during May and June, United Church basement, Kincardine St., Alexandria. 21-5c

LEARN to breed your cows, no coupons accepted, A.I. course, June 1, 2 and 3, Fawcetts Sales Arena; government assisted up to 80%. Contact Ralph Fawcett, 774-5710 by May 30th. 21-1p

THE Glengarry Junior Farmers are conducting the evening service at St. Columba Presbyterian Church, Kirk Hill, on Sunday, May 31 at 8 p.m. Everyone welcome. 21-1p

FRATERNITE
ALEXANDRIA INC.
BINGO
starts 8 p.m.
FRIDAY, MAY 29
7:30 p.m.
JACKPOT $600
in 5 numbers
* * *
CARD PARTY
THURSDAY, JUNE 4
at 8 p.m.
Everyone welcome
Lunch and Prizes
21-1c

Wedding Reception
in honor of
SANDRA LULLWITZ
daughter of
Mr. & Mrs. Herbert Lullwitz
and
DAVE RUSSELL
son of
Mr. & Mrs. Donald (Sonny) Russell
on
SATURDAY, MAY 30
in Williamstown
Music by Mystic
Lunch served
Everyone Welcome
21-1p

Wedding Reception
in honor of
MICHELE JOLY
daughter of
Mr. & Mrs. Jacques Joly
and
ROBERT ST. AMOUR
son of
Mr. & Mrs. Rène St. Amour
on
FRIDAY, May 29,
in Alexandria
on MacDonald Blvd.
Music by — Mystic
Everyone Welcome
For more information
Tel. 525-1947 or 525-3305
21-1p

MAXVILLE & DISTRICT
SPORTS COMPLEX
OSIE F. VILLENEUVE ARENA
AEROBIC CLASSES
TUESDAYS & THURSDAYS
7:30 - 8:30
Every Monday & Wednesday
1:30 - 2:30 p.m.
Anyone wishing to join
is welcome
For more information
Tel. 524-5521
ask for Susan Cloutier
Certified Fitness Instructor
* * *
Due to the lack of space
children must register for
Minor Softball
before June 1st.
Late registration will not be accepted
For more information tel.
Richard Scott 527-2418
* * *
For information concerning
our banquet hall facilities
for weddings, mixed parties
social gatherings, business
meetings, etc. Please call
527-5659
Let our experienced staff assist you with catering and entertainment suggestions
21-1c

BONNIE
GLEN
525-2646 or 525-3078
SATURDAY, MAY 30
Wedding reception in honor of Heather McMillan and Roch Boisvenue. Music by Brigadoons. Lunch served. Everyone Welcome.

SATURDAY, JUNE 6
Mixed party in honor of Micheline Duval, daughter of Liliane and Reginald Duval of Glen Robertson, and Serge Bériault, son of Jeanne D'Arc and Paul Bériault of Alexandria. Music by Dude, Everyone welcome.

1988 BOOKINGS
Please check your dates with us

Births

McDONALD—At Grace Hospital on Friday, May 8, 1987, Heather Elizabeth, daughter of Gloria and Kenzie McDonald, Ottawa; 7 lbs. 6 ozs. Grandparents are: Jennie Stevenson of Summerside, P.E.I. and Gertrude and Gerald McDonald, Alexandria.

Coming Events

MARTINTOWN Mill Preservation Society is sponsoring a House and Garden Tour in the Williamstown area, Saturday, June 6 from 9 a.m. to 2:30 p.m. Includes 5 houses, lunch and transportation. $20 per person. For information and reservations Tel. 347-2217 or 528-4578. 20-2c

ST. Andrew's Presbyterian Church Women's Missionary Society, Maxville, will be celebrating its 100th anniversary on Tuesday, July 14, 1987 at 1:30 p.m. in the church. Please keep this event in mind and the date open.21-2p

MARTINTOWN
COMMUNITY CENTRE
BINGO
First and Third
Wednesday
of each month
* * *
Banquet hall available
for rental
Tel. 528-4369
21-1c

CHARLOTTENBURGH
RECREATION CENTRE
* * *
BINGO
Every Tuesday
8 p.m.
Jackpot $1,000
Everyone welcome
* * *
Good Hall Rental Dates Available
347-2411
21-1c

Green Valley
Pavilion
Tel. 525-1079
SATURDAY, MAY 30
Centennial Room
Easy Cruiser Street Club
opening dance. Music by Rockin' Robin. Everyone Welcome

SUNDAY, MAY 31
BLUE ROOM
40th anniversary of priesthood of Father Gerald Poirier. All those wishing to greet him may do so between 2 p.m. and 3 p.m.
21-1c

GLENGARRY
SPORTS PALACE
Tel. 525-3600
THURSDAY, MAY 28
BINGO
8:00 p.m.
Jackpot $1,200
in 5 numbers
11 regular games at $25
3 regular games at $50
6 specials 50/50
1 Winner - Take-All
Proceeds to Jr. B Glens
Hockey Team
Note: Bingo played
on hard cards using chips
MINIMUM CHARGE $1.00
Reg. Cards 7 for $1.00
15 Cards for $2.00
Specials 7 for $1.00
15 Cards for $2.00
21-1c

Births

NEVILLE—Hi, my name is Amanda Ashley. I was born at 4:36 p.m. on Friday, May 15, 1987, to Gayle and Michael, weighing 6 lbs. 15 ozs. My grandparents are Mr. and Mrs. Mitchell Larocque and Mrs. Mary Neville. My great grandparents are Mr. and Mrs. Fred Pidgeon and Mrs. Helene Larocque.

MacDERMID—Winston and Marlene are pleased to announce the birth of a fourth baby, a son, a brother to Chad, Sarah and Mandy Lee, born on Sunday, May 10, 1987, he weighed 6 lbs. 7 ozs. Proud grandparents are Mrs. Catherine MacDermid of Greenfield and Mr. and Mrs. Phillip Odrowski of Trout Creek, Ont.

BEAUCLAIR—Michel and Pierrette are proud to announce the birth of their second son on Saturday, May 23, 1987, at Hotel Dieu Hospital, Cornwall. A brother for Roch. Proud 31st grandson for Mr. and Mrs. Paul Decoeur and 17th grandson for Mr. and Mrs. Clifford Beauclair.

Deaths

McDONALD, Heather Elizabeth—infant daughter of Gloria and Kenzie McDonald, Ottawa, at Grace Hospital on May 8, 1987. Interment in St. Finnan's cemetery on May 12, 1987.

SOULIGNY, Emile—from St. Bernardin, Ont., passed away on Saturday, May 23, 1987 at the age of 79. Beloved husband of Laurette Levac, dear father of Alfred and Suzanne (Vallé) of St. Bernardin; Germain and Denyse (Genier) of Orleans; Laurent and Helene (Vallé) of Maxville; Paul and Lise (Terras) of Orleans; Gerard and Monique (L'Ecuyer) of St. Isidore; Roger and Denise (Lavigne) of Vankleek Hill; Michel and Marie-Claude (Gareau) of Russell, Ont.; Mrs. Norman Sauvageau (Jeanne D'Arc) of St. Bruno, Que.; Mrs. Hubert Renaud (Claire) of Orleans; Mrs. André Bellefeuille (Lucie) of St. Bruno, Que. Predeceased by one daughter Rachelle. Brother of André and Jeanne (Lalonde) of Ottawa; Mrs. Aurele Brabant (Cecile) of Pointe aux Trembles, Que.; Soeur Florence Souligny, Montreal, Que.; Mrs. Leo Levac (Irene) of St. Isidore; Mrs. Raoul Beaugrand (Juliette) of Laval, Que.; Mrs. Lucien Racine (Simone) and Mrs. Aurele Suprenant (Marguerite) of Casselman. Also survived by 19 grandchildren and many brothers and sisters-in-law. Funeral arrangements entrusted to Noel Funeral Home Ltd., 416 McGill St., Hawkesbury, Ont. Service was held on Monday, May 25 at 3 p.m. in St. Bernardin. Interment in St. Bernardin, Ont. 21-1c

Cards of Thanks

ST. JOHN—I would like to thank my good neighbors Lyle McLaughlan and family and Wayne McLaughlan for keeping the farm going while I was in the General Hospital and nursing home.
—Sidney St. John. 21-1p

Coming Events

ALEXANDRIA BR. 423
Royal Canadian Legion
ANNIVERSARY DRAW
will be made on
THURSDAY, MAY 28
8 p.m. in Legion Club Room
(Please return ticket stubs before Noon on May 28)
Draw to follow on May 29, 8 p.m.
to commemorate our
41st ANNIVERSARY
A pub night will sing along and dance
All members please attend and bring your friends
EXECUTIVE BR.423
Pres. Gord Leonard
21-1c

PROFESSIONAL WRESTLING
at the
Maxville Fair
SATURDAY NIGHT, JUNE 6
7:30 p.m.
Tag Team, Ladies, Midgets, plus 2 Single Matches
20-3c

The District Health Council of Eastern Ontario
Le Conseil régional de santé de l'est de l'Ontario
P.O. Box 1478
Cornwall, Ontario K6H 5V5
(613) 933-9585
ANNUAL MEETING
The District Health Council
of Eastern Ontario
representing the United Counties of Prescott-Russell,
Stormont, Dundas and Glengarry,
and the City of Cornwall
cordially invites you to participate
in their Seventh Annual Meeting
to be held Thursday, June 4th, 1987
at Plantagenet Secondary School
Highway 17, Plantagenet, Ontario
at 7:00 p.m.
Guest Speaker:
Dr. Marie-France Rivard
speaking on Aging and Mental Health
21-1c

Cards of Thanks

BESNER—The family of the late Alphonse Besner would like to thank relatives, friends and neighbors for kind expressions of condolence, mass offerings, flowers and sympathy cards at the time of the death of a dear husband, father, grandfather and great grandfather. These acts of kindness and thoughtfulness are deeply appreciated and have helped us in our loss and have comforted us by showing us how much Alphonse was loved and will always be remembered.
—The family. 21-1p

JAMIESON—My sincere thanks to all friends and relatives who visited, sent cards, flowers and books while I was in the hospital and also brought so many goodies when I came home. Thanks also to Dr. Roman, nurses and my roommate in room 16.
—Hazel Jamieson. 21-1p

CAMPBELL—We wish to take this opportunity to thank relatives, friends and neighbors for food, floral tributes and donations sent to the Ottawa Civic Hospital Cancer Clinic at the time of the death of my mother, Annie Campbell. Many thanks to the nurses and doctors on the first floor of the Civic Hospital who cared for her. Very special thanks go out to Jimmy and Hilda Campbell and Rev. Gordon Fresque of Dunvegan, Rev. Graham Kennedy of Ottawa, and the Munro funeral directors of Maxville. These acts of kindness will always be remembered.
—Stan (Sonny), Mildred and family,
Ottawa. 21-1c

MacLENNAN—WE would like to thank everyone for attending the baby shower and for all the beautiful gifts we received. We appreciate them very much. Also a special thank you goes to everyone who made the afternoon possible.
—Barbara, Hughie and baby. 21-1p

MacDONALD—I would like to thank everyone for coming to my bridal shower and for all the lovely gifts that I received. I would also like to thank everyone who helped in making the shower possible.
—Rhonda MacDonald. 21-1p

Entertainment

CHEZ PAUL
Dalhousie, Que.
Rock'n Roll
Dance
EVERY FRIDAY NIGHT
Music by Jake at Work
9 p.m. - 1:30 a.m.
15-tf

ST. EUGENE
HOTEL
St. Eugene, Ontario
FRIDAY and SATURDAY
MAY 29 and 30
JUNE 5 and 6
RED ROSE
EXPRESS
With Kelli Trottier
on fiddle
Everyone Welcome 21-1c

COMMERCIAL
TAVERN & LOUNGE
Presents
LIVE
ENTERTAINMENT
with
VINTAGE WINE
FRIDAY & SATURDAY
May 29 & 30
Main St., Lancaster
21-1c

Articles for Sale

BONAIR 1976 hardtop tent camper, sleeps 8, good condition, fully equipped. Tel. 525-3152 after 6 p.m. 21-1p

7-piece living room set; also 30'' electric stove. Tel. 347-35k3k5. 21-2p

WHITE stove, $100, brown stove, 35, and a wood stove. Tel. 525-3385. 21-1p

SET of new fenders for front of one-half ton Chev truck, fits 1972 to 1980, $140. Tel. 525-2257. 21-1p

HARDTOP tent trailer, sleeps 8, 3-burner stove, electric hookup, canopy and outside lights, good condition, $1,200 or best offer. Tel. 525-3453. 21-2p

FREEZERS, different sizes; 30'' heavy duty Westinghouse stove; one rangette; Massey Harris hay mower for parts; float for heavy duty equipment. Tel. 347-3204 after 5 p.m.21-1p

WHITE Admiral freezer, excellent condition, $200. Tel. 527-5743. 21-1p

GOD Is Crazy, He Made Me, by Winnie Winton, 28 inspirational poems, a few are titled, Father, Father, How are thee: God Likes Sports; 1-2-3 I Love You; From the County of Glengarry; To Mothers and Grandmothers; softcover, about 45 pages, 5 1/2x8 1/2, illustrated. Cost $5 plus $1 postage, order from Highland Heritage/The Glengarry Genealogical Society, RR#1, Lancaster, Ontario K0C 1N0, Alex W. Fraser, 347-2363. 21-1p

COLECO swimming pool, 3x12, only used one summer, very good condition. Tel. 525-4976 after 4:30 p.m., Lindsay St. E., Alexandria. 21-1p

MOFFAT electric stove, white, 220 volts, very good condition. Tel. (514) 269-2500. 21-2p

10-speed bicycle for sale, CCM, man's bicycle, $75, very good condition. Tel. 525-2171, ask for Jacques. 21-1p

WEDDING dress with veil and hat, size 12, reasonably priced. Tel. 525-2227 after 5 p.m. 21-2p

CHESTERFIELD and matching chair, 3 French Provincial tables, Zenith color 26'' TV, cabinet style. Call 347-3726. 21-1c

GLENGARRY Army Surplus special this week, youths' and ladies' short work boots at half regular price. Solid wood typist desks at $89. Tel. 525-3864. 21-1p

5-piece rust sectional sofa $300; matching glass top and a coffee table $125; boy's size 11 Bauer hard boot skates $25; women's weaved poncho, $30. Tel. 525-4034. 21-2p

TABLE and four chairs for sale. Tel. 527-5776. 21-1p

KEYBOARD for sale, Korg Poly 61, case, stand, patch cord, pedal. Asking $800. Tel. 525-2319. 21-2p

SECRETARIAL desk and chair, nearly new, Sears 10' radial arm saw on stand with dust collector, hardly used. Tel. 525-1939. 21-1p

TECHNICS organ model U25, 2 keyboard with bench, 4 years old, $2,000. Tel. 527-2890 evenings or weekends. 21-1p

GLENDALE camper, sleeps 6, good condition. Call between 6 p.m. and 9 p.m. at 525-3668. 21-4p

Entertainment

Robin's Place
North Lancaster
Saturday, June 6
Enjoy Our
Spaghetti Special
Served from 4 p.m.
till closing time
Dance to the music
of the
''Nostalgia''
From 9 p.m. to 1 a.m.
Everyone welcome
21-2p

CLASSIFIED

Only $3.10
(20 words)
2nd week 50¢ less
RATES

General Classified—$3.10 for 20 words, plus .10 for each additional word.

Births, Found, Weddings, Engagements, Graduations, Anniversaries (25th, 50th and over) will be accepted free, with picture.

Classified Display—$4.70 per column inch. We reserve the right to place all advertising under the appropriate classifications.

Box Numbers—$5.00 per week (includes Box), c/o The Glengarry News, Box 10, Alexandria, Ontario K0C 1A0.

Deadline for advertising: Monday, 4 p.m.

ALL ADS MUST BE PAID FOR IN ADVANCE

Articles for Sale

HOUSE kits. All the building materials for a house 26x42, 3 bedrooms, kitchen, bath, dining and living room, 2x6 framing, 6'' wool, all the exterior vinyl siding, windows and doors, etc., also for as low as $12,400. Other kits available. D. N. Racine Inc., Athelstan, P.Q., J0S 1A0, Tel. 514-264-5533 or 5370.3-tf

PLYWOOD super specials, 4'x8' spruce, 3/8'', $12.85, 1/2'' $14.98, 5/8'', $18.95;5/8'' tongue and groove $19.48; 3/4'' $24.55; fir 5/8'' tongue and groove, $19.50; aspenite 7/16'' $6.95; patio doors 5', white vinyl, $525; 6', $554; color lock .99 cents per sq. ft. Tel. (613) 764-2876. 7-tf

QUALITY pine or cedar panelling, solid pine or cedar doors, pine flooring, fancy pine baseboard and casing. White Pine Lumber. Tel. 525-3040. 49-tf

KILN dried oak, birch, cherry and maple in 1x6, hardwood flooring. White Pine Lumber. Tel. 525-3040. 49-tf

GENTLE hand stripping of antiques, furniture, windows, doors, and gun stocks. We bring fine wood back to life. Call Dunvegan Custom Furniture Stripping today. Telephone 527-3413. 17-8p

B.C. cedar lumber, 2x16 for decking, 1x6 for sheeting, 1/2 fir plywood, $13.25. Tel. 632-7177. 18-4p

PAINT Sale: from $5; 4 litre, assorted colors of Mistint. Aluminum roof paint in red or black $17.95, 4 litre. Glen Robertson. Tel. 874-2035. 19-3c

THERMAL window 88x53 inches. Tel. 525-3267. 19-3p

1979, 19-ft. Holiday Tandem travel trailer, very clean, 3-way refrigerator, hot water, gas stove with oven and fan, furnace, shower, sleeps 6. Many extras with it. 1st Street, Green Valley. Tel. 525-3303. 19-3p

Reconditioned & Used Vacuums for sale
All Makes and Models
We repair all makes of sewing machines, vacuums and typewriters
Free pick-up and delivery
Call
525-4077
54 Main St., Alexandria
20-tf

FOR SALE WOODSTOVES
''Air Changer'' Heat Recovery Ventilator and Van EE

	Reg.	Special
Haughs Mini	299	275
Haugh Douglas	399	375
Kingsman #102	595	550
Napoleon Insert NFIC	1139	999
Lakewood Cottager	500	450
Oldtimer Laurentian	769	699
Petit Godin Brown	599	539
Petit Godin Sienna	599	539

High Temp. insulated Chimney at 1986 prices
see them today at
SUNWORKS Renewable Energy Centre
Dalkeith 874-2293
1466 Hwy. 34, Hawkesbury (613) 632-0456
19-tf

Misc. Sales

3 Family Garage Sale
3 miles from Alexandria
on Glen Robertson Rd.
FRI., May 29
SAT., May 30
& SUNDAY, May 31
21-1c

GIANT YARD SALE
at
106 Conroy Cres.
Alexandria
on
SATURDAY, MAY 30
and
SUNDAY, MAY 31
9 a.m. tp 5:30 p.m.
Furniture, Sporting Wear, Tools, Clothing, Dishes, Etc. 21-1p

YARD SALE
Fridge; Stoves; Wooden kitchen sets; hutch; chesterfield; office desk; asst. tables; dressers; lawn swing; dishes; pots & pans; knick knacks; asst. tools; antiques; stereo; color television; b&w tv; camper; bus; Farmall A tractor with blade; blowers; tillers; cars; trucks; scale; aluminium sheeting 4' × 12'; drill press; 22 rifle, 12 shot with scope; oddesy 1978 Honda 4-wheeler; Something for everyone.
May 29, 30 & 31
Friday, Saturday and Sunday
9 a.m. to 8 p.m.
150 Bishop St., N., Alexandria
near Carnation 21-1c

Community Yard Sale
SATURDAY, JUNE 6
from 9 a.m. to 7 p.m.
at the Recreation Centre, Glen Robertson
Proceeds will be used to buy construction material
All donations big or small are appreciated
A good time to give those used articles you no londer need
CONTACT THE FOLLOWING: 21-2p
Beatrice Lalonde 874-2050 Adeline McCulloch874-2088
Gail Vaillancourt 874-2618 Florence Montpetit874-2238

Articles for Sale

ELECTRIC bass guitar for sale. Tel. 525-2459 after 6 p.m. 20-2p

VERTICAL blinds, good quality, 70''x84''; also antenna and channel master for TV., good price. Tel. 525-3714 or 525-4736. 20-2p

KENMORE mark 4 electric stove and Panasonic color TV, in very good conditon; and larger cedar picnic table. Tel. 525-219520-2p

SALE of household goods in Avonmore, Saturday, May 30. Linen, lamps, dishes, chairs and more. Follow signs to Broadway and St. Nicholas. Tel. 346-2177 or 364-2186. 20-2p

ABOVE-GROUND swimming pool, 31 ft. long, walls 2 years old, 16 months left on warranty, complete, ready to use, asking $1,200. Tel. 525-1124 after 6 p.m. 21-2c

GOLD propane gas stove for sale, good condition, $75. Tel. 874-2232. 21-1p

Vehicles for Sale

1972 Chev. dump truck, model C-50, 13 1/2 ft. dump; C-4 tree farmer (skidder); John Deere clam with bypass bucket mounted on Ford truck all in very good condition; 1000x20 rims, also some bush. Tel. 613-524-2972 evenings.19-4p

CHEVROLET Malibu 1981, 4-door, V-6, good conditon, $2,200; also Crysler la Barron 1979, 4-door, 318, $1,200. Tel. 527-3156. 19-3p

Marine

1979 Mercury outboard motor and gas tank. In very good condition. Asking $750. Tel. 525-3244. 17-tf

14-ft. boat, 40 h.p., and trailer, fibreglass cap for 1/2-ton pickup truck. Tel. 528-4734.21-1p

dan's place (CORNWALL MARINE LTD.) (613) 347-2098
BOATS
MOTORS
TRAILERS
Wanted for Resale
from April 1 to Oct. 1
Leave your unit with us. We will evaluate it, at a fair market value & sell it for you on commission
Our service dept. & marina open 7 days a week 8 a.m. to 7 p.m.
Dealer for Doral Boats
Johnson Motors
OMC Cobra
South Lancaster, Ontario
347-2098

Misc. Sales

BIG garage sale starting Monday, May 25th through Monday, June 8th; refrigerator, stove, dishwasher, and a lot more. Located on the first side road south of the Brown House. Tel. 347-3585. 21-2p

Big Garage Sale
at the Lewalds Home
North on Dorney Rd.,
passed railroad tracks
on SAT., & SUNDAY
May 30 & 31
from 2 - 4 p.m. rain or shine
(moving out West)
Tel. 525-2873
21-1p

GIANT COMMUNITY YARD SALE
at the
WILLIAMSTOWN FAIRGROUNDS
Saturday, June 13, 1987
10:30 a.m. — 5 p.m.
Trash, treasures, baking, crafts
Space and Tables
first come, first serve basis
Fee: $15 Donation to the Fair Board
Contact: 347-2961
933-6524
347-2926
21-2c

Vehicles for Sale

1977 Caprice Classic, one owner, good condition. Tel. 525-1253. 21-2p

HONDA Hawk 400, 1979, very good condition. Tel. 874-2001. 21-3p

1978 Mustang, 20,000 kms.; also 1985 Nissan truck with 50,000 kms. Call evenings, 678-6842. 21-2p

1982 Dodge 150, 6-cyl., std., with overdrive, in good condition, with cap. Tel. after 5, 874-2545. 21-2p

1982 Ford Fairmont, 4-door, 6-cyl., air and cruise, $3,800. Tel. 678-6344. 21-5p

HONDA Passport motorbike, 70 c.c., 73 km only 1983, red-white, electric start, kick start, shopping basket. Tel. 874-2796. 21-1p

HIGHLAND Motor Sales (Maxville) Ltd.
347-3950 or 527-2735
1986 OLDS CALAIS, 5-speed, like new.
1985 VOLKS Golf, 5-speed, AM/FM cassette, very clean.
1985 TOYOTA Pick-up, 5-speed, diesel, long box
1984 CAMRY, SOLD, sedan, auto
1984 CAMRY, 4-dr., sedan, 5-speed
1984 CAMRY LE, 5-speed, very low miles
1984 TERCEL Wagon, auto., 4 × 4
1983 RELIANT 'K', 4-dr., sedan, auto
1983 CRESSIDA, 4-dr., sedan, low miles, mint condition
1983 DATSUN Pick-up, 5-speed, with cap
1982 MAZDA 626 EX, 5-speed, loaded
1982 DATSUN Pick-up, 5-speed, 4 × 4 and cap
1981 LANDCRUISER, 4-speed with 8 ton capacity, winch

CHEV-OLDS TITLEY ALEXANDRIA, ONT.
GREAT SAVINGS
1986 Caprice Brougham, 4-dr., loaded
1986 Cavalier, 2-dr. hatchback, auto PS & PB
2-1986 Olds Cutlass, air, auto,PS & PB, low miles
1985 Olds Cutlass Supreme, 2-dr., with air, V-8, auto PS & PB
1985 Olds Cutlass, 4-dr., auto, PS & PB, air & cruise.
1985 Olds Calais Supreme V-6, auto., PS & PB, 2-tone
1985 Celebrity, 4-dr., sedan, auto., PS & PB, 29,000 km.
1984 Pontiac, Bonneville, 4-dr., sedan, loaded
1984 Olds Cutlass supreme, 2-dr., auto, PS & PB, air & cruise
1984 Pontiac J-2000, PS & PB
1984 Pontiac Phoenix, 4-dr., auto, PS & PB
1984 Olds Cutlass Supreme, 4-dr., auto PS & PB, air
1984 Cavalier Type 10, 2-dr, hatchback, PS & PB, AM/FM stereo
1984 Camaro Berlinetta, 5-spd. floor shift, AM/FM cassette stereo.
1984 Buick Skyhawk, 2-dr., auto, PS & PB SOLD
1984 Olds Delta, 88 Royale Brougham, 4-dr., fully loaded.
1983 Chev Impala, 4-dr., sedan, V-8, PS & PB, auto , 2-tone
1983 Chev. Citation, 2-dr., PS & PB
1983 Chevette, SOLD 4-speed, radio
1983 Chev. Caprice, 4-dr., auto, PS & PB, 2-tone, low miles
1983 Chev. Malibu, 4-dr., 6 cyl., PS & PB
1983 Olds Delta 88 Royale Brougham, 4-dr., very well equipped
1982 OLDS Delta 88, 4-dr, air, PS & PB, 2-tone
1982 OLDS Ciera Brougham, 4-dr., loaded, 2-tone, V-6
1982 Ford Fairmount, 4-dr, auto, 6 cyl. PS & PB
1981 Mercury Zephyr 4-dr., auto, PS & PB
1981 Honda Accord 5-speed manual
1980 Buick Skylark, 4-dr.
1980 Chevette, 2-dr., 4-speed
1979 Chev. Impala, 4-dr., PS & PB, auto SOLD
1979 Olds Cutlass, 4-dr., auto, PS & PB
1979 Pontiac Phoenix, bucket seats, PS & PB

TRUCKS
1986 S-10, short box, auto, PS & PB
1983 Chev., 1/2 ton, pickup, 6 cyl., PS & PB, SOLD bec cap
OTHER VEHICLES TO CHOOSE FROM
WE BUY CARS AND TRUCKS FOR CASH
525-1480 or 347-2436
525-3035
(used car lot)
21-1c

CHEV-OLDS TITLEY ALEXANDRIA, ONT.
Formerly Glengarry Motor Sales Ltd.
525-1480 or 347-2436
525-3035
(used car lot)

Vehicles for Sale

1983 Honda Shadow, 500 cc, shaft drive, 5-speed plus O drive, good condition, with leather tarp. Call after 6 p.m., 874-2424.20-3p

1975 Pontiac Le Mans 350, good running condition, some body work, unsaftied, $300. Tel. 347-3197 after 6 p.m. 20-3p

OLDSMOBILE 1979 Delta 88, with new body job and paint with safety check, $2,900, 350 motor; also steel box for 1-ton truck, 4 ft. sides. Tel. 874-2173. 20-4p

Riverview Dodge Dodge Trucks CHRYSLER
DODGE CHRYSLER
Used Car Savings on our ALEXANDRIA LOT
'85 ARIES 'K' stationwagon, auto., PS & PB, AM/FM, low miles, clean car
'85 TOYOTA Tercel 2-dr., 4-cyl., auto., PS & PB, radio, 64,000 km, great economical transporation
'84 HORIZON 5-dr., hatchback, 4-cyl., auto., radio, excellent condition
'84 FIREBIRD auto., 6-cyl., PS & PB, AM/FM, only 49,000 mi.
'81 RELIANT stationwagon, 4-dr., 4-speed, PS & PB, radio, only 39,000 original miles.
Test Drive One Today at
Riverview Dodge Dodge Trucks CHRYSLER
DODGE CHRYSLER LTD.
Main St., South
Alexandria, Ont.
525-4760 or 347-3723

GLENGARRY FORD - MERCURY ALEXANDRIA, ONT.
Hwy. 34, Alexandria
Where You The Customer Are Always No. 1
525-3760
12 or 24 month Warranty available
1986 T-BIRD, V-6, auto, PS & PB, air
1986 LINCOLN Town Car, Fully equipped
1986 MERCURY Cougar, 2-dr., well equipped, very clean, 17,000 km
1986 FORD Mustang, auto., PS & PB, AM/FM stereo, nicely equipped
1986 FORD Tempo, 4-dr., auto., PS & PB, AM/FM stereo, air, low miles.
1986 FORD Taurus, MT-5, power windows, locks, PS & PB, tilt, cruise, much more. Very low miles, good commuter car.
1986 FORD Escort, 4-dr., auto.
1985 CHEV Caprice, 2-dr., auto, PS & PB, V-8, AM/FM, only 40,000 mi.
1984 DODGE Colt, 4-dr., 4-speed, 4 cyl.
1984 HONDA Civic, 4 speed, 2-dr., radio clean car.
1984 FORD Tempo, 4-dr., AM/FM stereo, auto, PS & PB
1984 MERCURY Topaz, 5-spd., 4-dr.
1984 TOYOTA Celica GT, AM/FM stereo cassette, 5-speed, real sharp car
1983 TERCEL, SOLD, 5-speed
1982 MERCURY Marquis, 4-dr., auto, PS & PB, AM/FM only 61,000 km.
1982 FORD Escort, 2-dr., auto, radio
1982 FORD Escort Station Wagon, auto., PS & PB, radio
1981 MERCURY Marquis, 4-dr., auto, PS & PB, AM/FM radio, only 43,000 mi. SOLD
1981 PONTIAC Lemans station-wagon, auto, PS & PB
1981 MERCURY Marquis, auto, PS & PB, AM/FM radio
1981 CHEV Malibu, 2-dr., auto., 8 cyl., clean car
1981 FORD T-Bird, low miles, well equipped, clean car.
1980 BUICK Skylark, 4-dr., auto, PS & PB
1980 OLDS Custom Cruiser Station-wagon, well equipped with air, less than 60,000 miles.
1980 CHEV Monza, 2-dr., 6 cyl., auto, sunroof
1980 MALIBU, 4-dr., auto., PS & PB
1978 CADILLAC Coupe De Ville, loaded
1977 BUICK Skylark, 2-dr., auto PS & PB

—TRUCKS—
1986 BRONCO II 5-speed, 4×4, AM/FM etc.
1986 FORD Ranger Explorer, 5-spd., V-6,
1985 FORD Ranger, 4 × 2, 4-speed, 40,000 mi.
1985 F-150 1/2 ton auto, PS & PB, AM/FM radio, SOLD cassette
1979 FORD F-150, 4 × 2, auto, 6 cyl. only 61,000 km
MANY ''AS IS'' UNITS
Monday to Fri.
8 - 8 p.m.
Sat. 9 - 3 p.m.
Where You The Customer Are Always No. 1
GLENGARRY FORD - MERCURY ALEXANDRIA, ONT.

Vehicles for Sale

TRAVEL trailer 1972, triple E classic, 24-ft., sleeps 6, stove and fridge, gas and electric, canopy. Tel. 525-3938. 20-2p

1984 Pontiac Pheonix P.J., 2-door, auto., power steering, power brakes, AM/FM radio. Tel. 874-2636 after 5 p.m. 19-3p

79 Suzuki 750 c.c., good condition, 25,000 miles. Asking $1,250 or best offer. Tel. 874-2440. 19-3p

1979 Camaro 305, automatic, p.s., p.b., AM/FM stereo, very good condition, certified. G. Cameron. Tel. 525-2626. 19-3p

1980 Pontiac Phoenix, V-6, automatic, power steering, power brakes, well maintained and in good condition, $1,500 or best offer. Tel. 347-2518. 21-2p

1978 TransAm, 400 c.i., auto, air, cruise, tilt, elec. windows and trunk, original paint and owner. Never winter driven. Tel. 525-4181. 21-2p

1975 Harley-Davidson Sportster, mint, new rubber, new chrome. Call days before 4 p.m., 525-3848. 21-2p

GLENGARRY HONDA
A Place Where Customers Send Their Friends
Maxville, Ont.
527-2007

1985 HONDA ACCORD LX 4-dr., sedan, auto, AM/FM cassette, clean, only 74,000 km.
1985 HONDA ACCORD EXI 4-dr., sedan, auto., low mileage, clean, loaded with power sunroof and more. Excellent condition.
1982 OLDS CUTLASS SUPREME, 2-dr., auto V-6, low mileage, clean, mint condition.
1978 FORD PICK UP, 6-cyl., standard, reliable and economical

DEMO SPECIALS
1986 ACCORD EX., auto., air, AM/FM cassette
1987 ACCORD LX, 5-speed, AM/FM cassette

GLENGARRY HONDA
Maxville, Ont.
527-2007

Roy's GARAGE (Green Valley) LTD.
PONTIAC BUICK Cadillac GMC Trucks
GREEN VALLEY, ONT. 525-2300
(Cornwall Area) 347-7312
DRIVE THE BEST BUY
GREEN VALLEY DAYS ARE HERE AGAIN!!!
VISIT US WED. THRU SAT. AND GET A SUPER DEAL ON OUR QUALITY USED CARS!

'86 SUNBIRD, 2-dr., hatch, 4-cyl./auto. low kilos.	7-288A
'86 ACADIAN, 2-dr., hatch, 4-cyl./4-spd. very clean	6-475A
'86 6000, 4-dr., 4-cyl./auto, very clean	7-319A
'85 FIREBIRD, 2-dr., hatch, V6/auto, low mileage	7-331A
'85 CUTLASS, 4-dr., V8/auto, clean	7-250A
'85 SOMERSET, 2-dr., 4-cyl.,/5-spd., very clean	7-107A
'85 CADILLAC ELDORADO, 2-dr., V8/auto, fully equipped	5-912A
'85 CADILLAC DEVILLE, 4-dr., V8/auto, mint.	7-348A
'84 6000 STE, 4-dr., V6/auto, well equipped	7-270A
'84 TERCEL, 4-dr., 4-cyl./5 spd, economical	7-002A
'84 6000 LE 4-dr., V6/auto, well equipped	7-205A
'83 CELEBRITY, 4-dr., V6/auto, very clean	7-326A
'83 ACADIAN 2-dr., hatch, 4-cyl./4-spd, only 38,000 miles	7-170A
'83 SENTRY, 2-dr., hatch, 4-cyl./5-spd., sunroof	4-423B
'82 6000, 4-dr., 4-cyl./auto	7-356A
'82 CENTURY, 4-dr., V6/auto	7-239A
'82 PARISIENNE, 4-dr., V8/auto, well equipped	6-185B
'81 CADILLAC DEVILLE, 2-dr., V8/auto, only 76,000 k.	7-352A
'81 CAMARO, 2-dr., V8/auto	6-141A
'80 LINCOLN CONTINENTAL, 4-dr., V8/auto, loaded	6-303A
'80 GRAND MARQUIS, V8/auto, low mileage	7-146B

. . . Many More To Choose From
No Reasonable Offer Refused!
Come And See Our Selection Of Fine Trucks...

'85 GMC S15 ext. cab V6/auto, w cap	7-274A
'84 GMC pickup V8/auto, w cap	6-375B
'83 GMC 3/4 ton V8/4-spd.	7-037A
'81 GMC 3/4 ton V8/auto, new paint	5-025B
'81 FORD F250 V8/auto,	4-310B
'81 FORD F150 V8/auto, w., cap, mint condition	7-315A

Visit us during Green Valley Days and You could win a weekend for two to Quebec City See the GM hot air balloon on our lot Thur. & Fri.
DRIVE THE BEST BUY
GOODWILL + USED CARS
YOUR GM DEALER'S SYMBOL OF INTEGRITY

Personal

I, Robert Lacombe, am no longer responsible for any debts made by my wife Marlene.
—Robert Lacombe. 19-3p

SPECIAL thanks to St. Anthony and St. Jude for favors received. Publication promised. R.C. 21-2p

Wanted

FARM wanted, approx. 100 acres, 1 hour to Cornwall. Selling within near future. Send description to P.O. Box 1586, Cornwall, Ontario, K6H 5V6. No agents. 19-4p

WANTED to buy: overlock sewing machine. Tel. 874-2796. 21-1p

WANTED: transportation to Cornwall starting June 22, Sydney and 2nd St., 8 a.m.-4; live west of St. Raphael's. Call Bryan, 525-2892. 21-1p

WILL share rides to and from Cornwall Monday to Friday. Call 525-2585. 21-1p

WANTED: women to share apartment in Cornwall. Reference required. Must have car. Call 932-3511. 21-1p

WANTED: pasture for about 10 cattle near Glen Robertson. Tel. 874-2368. 21-1p

ANTIQUES WANTED
Anything old
entire house contents
or single items of furniture
quilts, tools and decoys, etc.
GARRY McLAUGHLIN
Dunvegan
Tel. 527-3408 12-tf

CLASSIFIEDS GET RESULTS!

Vehicles for Sale

1977 Chrysler Newport, 4-door, as is, $500; 1976 GMC 3/4-ton, good condition. Tel. 525-1937. 17-tf

1986 Honda XR 200R, excellent condition. Tel. 347-2352. 19-3p

1979 Honda CT70 trail bike, well maintained, very good condition, asking $290. Tel. 525-3362. 21-1p

1985 Toyota Camry LE, silver, sunroof, cruise control, power group, aluminum wheels, automatic, 5-year warranty, many extras, 40,050 kms., $12000, after 6 p.m., Tel. 538-2874. 21-3p

1978 Monte Carlo, 2-door, PB,PS, AM/FM radio. Tel. 525-1280. 21-2p

1977 Grand Prix, asking $1000. Call after 4, 525-3480. 21-2p

BRAND New 1987 Sunbird 4-door sedan. Tel. 525-3501 or 525-1541. 21-1c

1979 Ford Explorer pickup, 6-cylinder, automatic, with approx. 57,000 miles, in good condition. Tel. 874-2056 after 5 o'clock.21-1p

1974 Dodge tradesman van, 318, standard, good condition. Asking $800. Tel. 525-4406. 21-2p

M. JEAN CAMERON
REAL ESTATE LTD. REALTOR

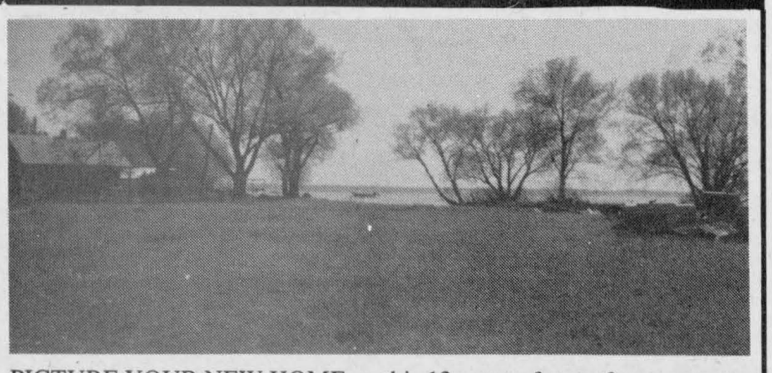

PICTURE YOUR NEW HOME on this 13 acres of waterfront property at Nadeau's Point. Priced to sell. Act this week.
1/2 ACRE LOT at tree haven. Over 180 feet on deep canal. Top quality homes in area priced at $25,000.00
13 ACRES BUILDING LOT on Beaupre Road. This is high rolling treed parcel. Priced to sell at $19,000.00. Owner will finance.

347-2215

Independent member of
the Canada Trust Franchise

BUILDING LOTS FOR SALE

100 x 225
on paved road
in
Glen Norman hamlet

Tel. Richard Vaillancourt
525-2546

19-3p

COMMERCIAL SPACE FOR RENT

Centrally located building
on Main Street North,
plenty of parking.
Two units of 1,200 sq. ft. each.
Available July 1/87.
Call today.

525-1402 19-tf

M. JEAN CAMERON
REAL ESTATE LTD. REALTOR

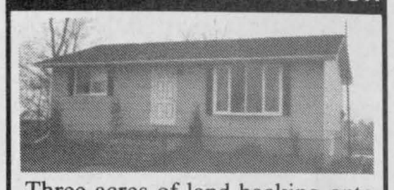

Three acres of land backing onto a branch of the Raisin River situated just minutes from Cornwall. This clean 2-bedroom bungalow has a large country kitchen and a professionally finished basement complete with two extra bedrooms and a cosy family room. Asking $69,900. A unique home opportunity in a nice country setting. C768. Call Sandy Cameron, Broker. 938-3860. 21-2c

Independent member of
the Canada Trust Franchise

R. Vaillancourt
REAL ESTATE - IMMEUBLES
TEL 613-525-3419 • ALEXANDRIA, ONT

R. Jeaurond 525-3202 E. Vaillancourt 525-3641 R. Vaillancourt 525-3419

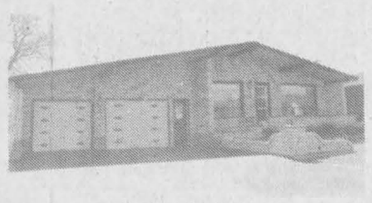

JUST LISTED
ALEXANDRIA: Over 1,200 sq. ft. 3-bedroom brick bungalow, fully finished basement with 2 rec rooms, bath, laundry room, double car garage and more. M.L.S. Immediate possession. Ideally located in quiet neighborhood close to church and store.
ALEXANDRIA: Centrally located 1½ storey home tastefully renovated with large family room and spacious lot. Priced in the mid $50's. M.L.S.
ALEXANDRIA area: Paved road frontage, 3-bedroom brick bungalow, fully renovated, fireplace, double garage and in ground pool on treed lot. M.L.S.
DALKEITH-STE. ANNE area, close to border, 61-acre hobby farm with renovated 2-storey home, barn and shed, paved road frontage. M.L.S.

THINKING OF BUILDING? Well located 2.3 treed acre lot with installed driveway, cleared buildng area. ASKING $12,500. M.L.S.



JUST LISTED
CLOSE TO ONTARIO-QUEBEC BORDER: Well renovated 1½ storey converted school house with 4 bedrooms, modern kitchen with built-in appliances, wood stove, located on 1-acre landscaped lot with shed. Priced to sell. M.L.S.
ALEXANDRIA: South-end location, 3-bedroom brick bungalow, carport, finished basement with rec room and bath. Priced to sell. M.L.S.
GREEN VALLEY AREA: Close to St. Raphael's, 2-bedroom spacious bungalow with full basement on 5.6 maple treed acres. Make us an offer. M.L.S.
MAKE US AN OFFER on this 80-acre hobby farm, full 2-storey professionally renovated home with barn, sheds and pond.

WANTED
WE are looking for Alexandria bungalows, country homes and small hobby farms. WE MAY HAVE THE RIGHT BUYER FOR YOUR PROPERTY.

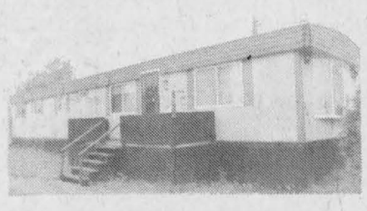

JUST LISTED
ALEXANDRIA town, close to school and church, 3-bedroom mobile home in mint condition inside and out. Located on rented land with spacious lot for gardening area and parking. Priced for immediate sale. M.L.S. Call today.

ALEXANDRIA starter home, 1½ storey, 2-bedroom home partly renovated, centrally located. M.L.S. Priced in the mid $30's.

GREEN VALLEY, executive 4-bedroom very spacious 2-storey brick home, 2 baths, dining room, family room and much more. Call today.

TRY YOUR OFFER on these delapidated farm buildings, old home with 95 rolling acres with bush. M.L.S.

CLOSE TO BORDER, 25 high treed acre building site, severed and ready to build on. SEVERENCE POSSIBILITIES. M.L.S.

MLS Century 21 ALGUIRE & BROWNELL REAL ESTATE LTD.
904 TOLLGATE ROAD
933-5154

POWER TO MOVE



3-YEAR-OLD, 2-storey executive home, featuring main floor family room with fireplace, formal living room, piano room, dining room, 13x22 eat-in kitchen, screened porch, 12x50' deck across rear of house looking out over a conservation area with an 8x70' dock and 5' deep channel, master bedroom with fireplace and 3 additional large bedrooms, beautiful view of St. Lawrence River. $249,000, #3136. Mary Conway, 347-3983.

MOBILE HOME 12'x 65' on leased land or can be moved, $15,900. 3187 M.L.S.
LOT FOR SALE in Roxboro Gardens, 100'x 200', $6,500. 3158
LONG SAULT: Established pizza business, close to marina. To help you make dough with dough. 3125
BUILDING LOT on Paragon Rd., 2 miles east of Summerstown Rd., open to offers. 3002
Aurèle Lamothe, 534-2310.

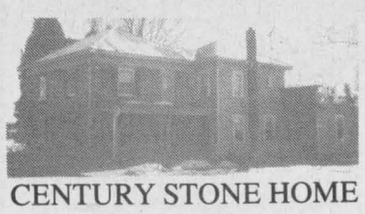

CENTURY STONE HOME in village of Wiliamstown, 12 rooms to delight the discriminating buyer. Call Thomas Magee, 938-6475. #3146



BEAUTIFULLY restored 3-bedroom school house on 1/2 acre, 3 miles west of Finch, $89,000. #3174 Jill Hodgins, 932-6059.

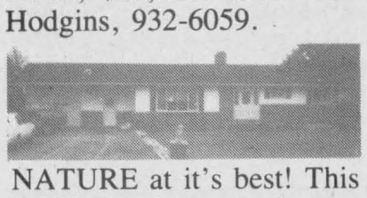

NATURE at it's best! This 2,040 sq. ft. home has its own man-made pond and nice landscaping waiting to be bought. Price $95,000. M.L.S. Call Aurèle Lamothe, 534-2310.



HEAD STREET, LANCASTER VILLAGE: Very old brick home, log construction, needs restoration, not for the weak of heart. If you have been searching for a home for your fine antiques, a home that has never been altered, except for a missing main staircase. Please call to view. M.L.S. #3099. Mary Conway 347-3983 or 933-5154.



VINTAGE HOME on beautiful South Branch Road. Features spacious rooms, original wood trim, two fireplaces, three-car garage and more. All on 157 acres fronting on the Raisin River. Asking $179,000. M.L.S. #3147 Bill Boyer, 933-4986.



ONLY 20 MINUTES drive to Cornwall or Ottawa from Moose Creek, this 1,800 sq. ft. four-bedroom home has been completely and beautifully renovated. Must be seen to be appreciated. #3133 Dorothy Zanella, 931-2480.



Immediate occupancy
ASK Groceries
Corner of Highland Rd., fronting on Highway 43, well established business. Good building, large lot.

COMPARE ANYWHERE! NEW, 3-bedroom bungalow, attached garage, 1,328 sq. ft., plus 550 sq. ft. finished rec room, Martintown, $85,900.00 Excl. George Williamson, Office 933-5154.
Home 932-5772.

MUST BE SEEN TO BELIEVE: New 3-bedroom bungalow, attached garage, 1288 sq. ft plus 550 sq. ft. finished rec. room. Martintown, $85,900. EXCL. George Williamson, office 933-5154, home 932-5772

MacMillan and Howes Real Estate Ltd.

D.A. MacMillan 931-1198
J.S. Stewart, AACI, MAI
Amy Ward 347-2858
Denis Carr 932-7239
Carol Fortier 933-2080
Joe Gunn 938-2868

Cornwall Office 933-6524

Alexandria Office 525-3039

Ewen McLeod 525-2479
Jo-Ann Trottier 525-2010
Howard Broten 525-4597
Hugh Allan McDonald 525-2844
Lusia Jasiewicz 527-2044

OPEN HOUSE
SUNDAY, MAY 31
2 p.m. to 4 p.m.

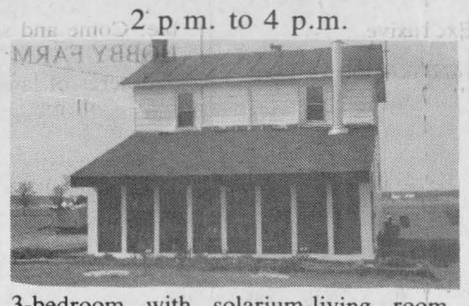

3-bedroom with solarium-living room, situated on 2-acre lot, $49,900. M.L.S.
Directions: East of Hwy. 34 on County Road 24 (at Laggan), approximately 4 miles. Turn south 1/2 mile. Watch for signs.
Host: Howard Broten, 525-4597, Office 525-3039.

OPEN HOUSE
SATURDAY, MAY 30
2 p.m. to 4 p.m.

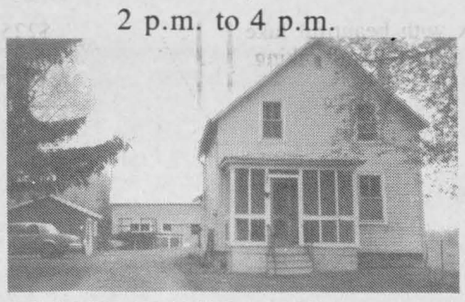

VILLAGE ST. RAPHAEL'S: Large treed lot with 3-bedroom home, completely renovated, 2-storey barn, shed, chicken coop and above ground pool. Must be seen. Come and see what a deal this is at $52,900. M.L.S.
Hostess: Jo-Ann Trottier, 525-2039.

OPEN HOUSE
SUNDAY, MAY 31
2 p.m. to 4 p.m.



ATTENTION COMMUTERS to Ottawa, Montreal and Cornwall: Brick bungalow, 3 yrs. old, 3+1 bedrooms, approximately 1,300 sq. ft., partially finished basement, situated on 2.2 acres, detached garage, large work shop. Located in Plantagenet Township, Concession 19, Lot 12. M.L.S.
Directions: Highland Rd. Exit north, Concession 19 going west. Watch for signs.
Hostess: Lusia Jasiewicz, 527-2044, Office 933-6524.

$6,500: 10-acre bush lot, 7th Kenyon, high building site at road. 6-30
$8,500: Choice of one-acre or two-acre lots west of Martintown. 7-71
$9,000: Building lot on Summerstown Rd., near the river. M.L.S. 7-72
$9,000: Building lot north of the school at Glen Robertson. M.L.S. 7-50
$9,900: Wooded 9 acres on 8th of Lancaster. 6-27
$9,900: Building lot, 200 ft. frontage, great southern view. 7-28
$10,000: Partly treed 1-acre building lot, east of Martintown. 6-56
$10,000: Four treed acres, Martintown area. 7-71
$10,900: Select a 5 or 6-acre surveyed acreage, quiet country road. M.L.S. 7-14
$11,800: 1-acre building lot, east of Monkland on Hwy. 43, good well and driveway. 7-39
$12,000: Great building lot, 2.2 acres, south facing slope, Green Valley and St. Raphael's area. M.L.S. 6-18
$12,900: High hardwood treed lot, Chapel Rd., 300 ft. frontage. 6-13
$13,500: Dominionville area, 4.8 acres with well and driveway, new homes in area. 7-59
$13,900: 5.4-acre lot with drilled well. 6-48
$14,500: Building lots, 1/2 acre, all with a variety of mature trees, in Maxville. 7-31
$15,000: Serviced building lot on Front St., Lancaster. 7-46
$15,900: 100x250 with cedar trees, just off Hwy. 34. 6-45
$16,000: 4 lots in registered subdivision, north of Hwy. 2 on Summerstown Rd. Take your pick. 7-4
$16,000: Nice country building lot in Lancaster Township, some trees. M.L.S.
$16,000: 40 treed acres east of Martintown. M.L.S.
$18,000: 80 acres of farm land, some bush, Apple Hill area. M.L.S.
$18,000: Surveyed lot east of Creg Quay with access to Lake St. Francis. 6-29
$22,900: Wooded 5-acre surveyed building lot, north of S. Branch Rd. M.L.S. 7-69
$23,000: One acre building lot, Hwy. 2, Summerstown. M.L.S.

$23,000: 11 heavily treed acres in quiet rural area with "A" frame cottage. 8-51
$24,900: 50 acres with 20 acres of bush and springs. 6-7

$24,900: For this 27 acres with frontage on Hwy. 43 and Dorney Rd., large barn included. 7-68
$25,000: 80 acres farm land, attractive building site, Apple Hill area. M.L.S.
$30,000: Completely fenced 50 rolling acres, 2 wells. Adjacent to Apple Hill. 7-60
$32,000: Country hide-away on an attractive 36-acre property, trees, pond. M.L.S.
$35,000: 45 acres of mostly mature maples, bordered by Beaudette River. M.L.S. 6-7
$42,500: 100 acres of rolling land near Dunvegan. Several good building sites. M.L.S. 7-36
$42,900: 160 acres farm land, natural severance. M.L.S.
$45,000: 50 acres with barn and small cabin, some good bush north of Lochiel Township. 6-20
$45,000: For 2-room cottage, barn, 14 acres of mixed bush and 36 tillable acres. Vendor will finance. M.L.S. 6-20
$49,500: Quaint cottage on prime waterfront lot, Hamilton's Island. M.L.S.
$49,900: Gets you this cozy 3-bedroom home. Ready to move in. M.L.S. 7-2
$50,000: Lochiel, 3-bedroom maintenance free. Home with large garage. 7-63
$52,900: Renovated home, barn, shed, above ground pool. 7-65
$52,900: Quaint cottage on prime waterfront lot. Hamilton's Island. M.L.S.
$53,500: 3-bedroom maintenance free home on large lot, Glen Robertson. 7-61
$55,000: For this 10-acre parcel, commercial land, close to Hwy. 401 at Summerstown Rd. 6-42
$59,700: Duplex, Main St., Alexandria, good income property with possibility of commercial zoning. 7-74
$59,900: 6-room home on large well landscaped lot, east of Brown House, corner on Cty Rd. 18, large garage and pool. 7-3
$60,000: 3-bedroom bungalow and small barn, north of Glen Robertson, 100 acres, 15 mixed bush, large pond. 6-44
$60,000: Village of Apple Hill, 7-room home, large, bright family room, maintenance free exterior. Landscaped lot. 6-17
$68,000: Renovated 3-bedroom home, 2 bathrooms on over 5 acres of land. 7-19

$69,500: Gets you this 3-bedroom house with small horse barn, 100 wooded acres, good well, landscaped. 7-58
$69,900: Make us an offer on this century-old hobby farm north-west of Greenfield. M.L.S. 6-8

$73,9000: Renovated inside and outside on 2.3 acres, 40 minutes from Ottawa. M.L.S. 6-11
$76,000: 9-year-old bungalow on 5.5 acres west of Chapel Rd. 7-53
$77,500: Large bungalow on 90'x 167' lot near Boisvenue Drive, Cornwall.

$78,500: Rustic and spacious country home on a 1½ acre Riverside lot near Williamstown. 7-24

$78,900: 96 workable land, home, good frame and log barn. 7-6
$79,900: Great new 3-bedroom home, attached garage, landscaped, in Maxville. Excl. 7-64
$84,000: 5-bedroom hobby farm, 50 acres, Maxville area. M.L.S. 7-22
$94,500: Large former duplex, Bishop St., Alexandria, in good condition, much potential. 7-15
$94,500: 90-acre farm, 1/2 tiled drained, some bush, 3-bedroom home, Lancaster area. M.L.S.
$94,900: Larger 2-storey brick home with some good bush and about 80 acres of good land west of Glen Roy. 6-9
$97,500: Large brick bungalow, double garage, barn or possible shop, 2 acres, Paragon Rd. 7-12
$98,000: Hilltop setting with 2-bedroom bungalow, 2 garages. 7-10
$109,000: Super 1,600 sq. ft. brick bungalow, garage, Glen Walter. 7-69
$119,500: 4+1 bedroom bungalow, double garage, Green Valley. 7-67
$150,000: 166 acres farmland of which 140 acres are tiled, Martintown area. 6-56
$169,900: Excellent hobby farm with 50 acres of garden loam, newly renovated home, minutes from 401 and border. Excl. 6-54
$280,000: Cash crop farm, YES! Investigate this 235-acre farm in Bainsville area. M.L.S. 6-37

Lost—Found

LOST: diamond engagement ring, in Alexandria vicinity. If found please call 527-5544. Reward. 21-3p

Real Estate

AN ideal location, Summerstown Heights, 10 minutes from downtown Cornwall, 40 minutes to Fairview Shopping Centre. Only 4 left, 1/2-acre residential lots, in developed area. Tel. 514-626-2918. 19-3p

Real Estate

OPEN HOUSE
SUNDAY, MAY 31st
2 p.m. to 4 p.m.

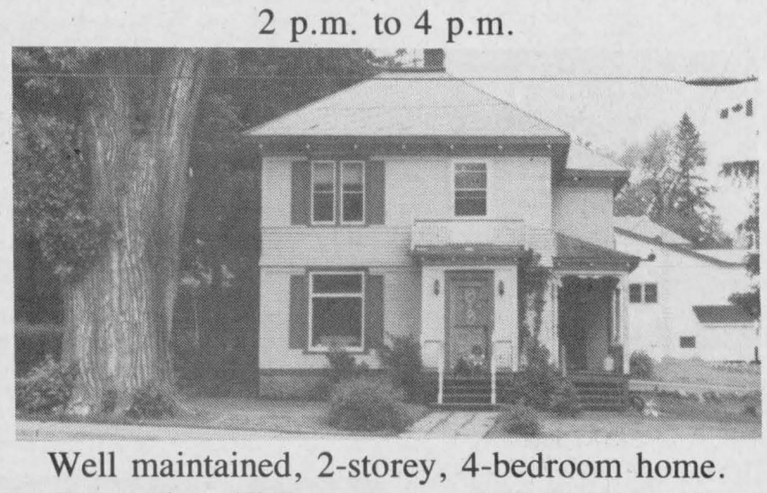

Well maintained, 2-storey, 4-bedroom home.
Located at 47 Kenyon St., East, Alexandria
Come and visit Sunday or call for an appointment.
525-2292 any other time 21-1p

R. Vander Haeghe

VANDER HAEGHE

REAL ESTATE & MORTGAGE BROKER
181 Main St., North **Tel. 525-1642**

RR realtor

—Serving You Since 1969—

ALEXANDRIA
ZONED COMMERCIAL: Large 2-storey brick home with lot 66x140 fronting on Main Street, $79,500.

ALEXANDRIA

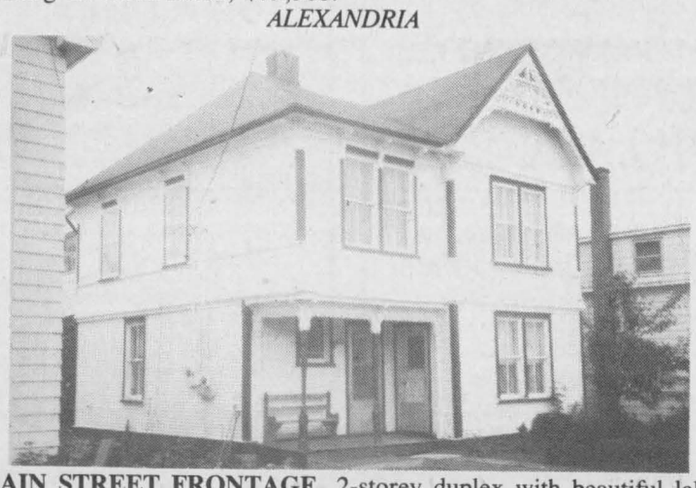

MAIN STREET FRONTAGE, 2-storey duplex with beautiful lake view. **The view** of the lake from the second floor is just breath-taking.

ALEXANDRIA
MAIN STREET FRONTAGE: South end double lot, only $31,900.

ALEXANDRIA
4 BUILDNG LOTS zoned R-4, $80,000.

ALEXANDRIA
BEAUTIFUL HILLTOP building **LOT:** Nice neighborhood, only $21,700. Zoned R-1.

ALEXANDRIA AREA
SOUND AND SQUARE 2-storey, 7-room home with full basement and central heating, $34,500. *(In good condition.)*

ALEXANDRIA AREA
BUILT LIKE A BRIDGE: Very sound and recently framed and closed in with windows and doors could make a beautiful 2-storey, 7-room home, has a drilled well, 15 acres part bush, part cleared land, and paved road frontage, $25,900. M.L.S.

ALEXANDRIA AREA



HOW ABOUT this 3-bedroom brick bungalow with finished basement, an attached 2-car garage, and a separate workshop only $73,500.

ALEXANDRIA AREA
YOU MUST SEE the rolling land and breathe and smell the clean, fresh air: Comprised of 56 acres part cleared, part bush and a sound implement shed, $24,900. **DON'T LET THE LOW PRICE FOOL YOU**, it is a beautiful property. M.L.S.

BROWN HOUSE AREA
1-ACRE lot: Priced to sell. M.L.S.

GREEN VALLEY AREA
3-bedroom bungalow in good condition, with a full basement and large lot, $52,900.

GREEN VALLEY AREA
DON'T LET THE LOW PRICE fool you! This hilltop lot will certainly give you a beatiful view, comprised of 6 acres, only $12,800.

LANCASTER AREA



— MAKE AN OFFER —
ON THIS COTTAGE with access to Lake St. Francis. Must sell soon, only $19,900.

LANCASTER AREA
LOT 50'x 100 with access to Lake St. Francis, $8,400.

LANCASTER VILLAGE
SERVICED BUILDING LOT, 70x85, $16,500.

DALKEITH AREA
REMODELLED 1 1/2-storey home. A wise investment, $52,900. See it now!

DALKEITH AREA
TRIPLEX with a potential income of $750, recently renovated, only $78,000. M.L.S.

DUNVEGAN
ALMOST BRAND NEW 3-bedroom bungalow with full basement, 2 patio doors and .49-acre lot, $67,500.

SAUVE REAL ESTATE LTD.

Real Estate Broker *In Glengarry Since 1962* **39 Main St. North (613) 525-2940**

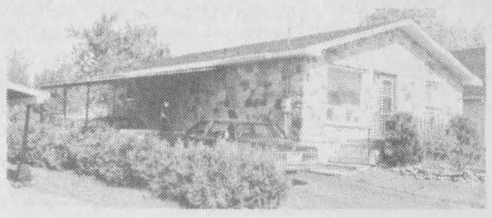

Just listed in Alexandria
$105,000. M.L.S.



Bill Wereley
525-2052



Border Drive-In
$89,000. M.L.S.

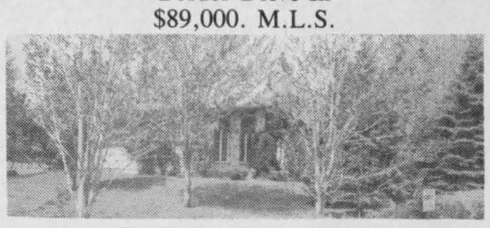

Beside Border Drive-In
$172,000. M.L.S.

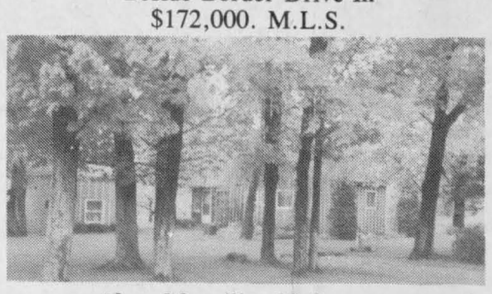

Near Maxville, 99.8 acres
$63,500. M.L.S.



4th Kenyon, circa 1810-1820
99.8 acres
$225,000. Exclusive

Highway commercial lot
at Curry Hill, 7 acres
$88,000. M.L.S.
For further information, please call and ask for
Bill Wereley
525-2940 days, 525-2052 evenings



VILLAGE OF LANCASTER, perfect building site, 52'x 104', located on High Street, close to shopping $13,500. M.L.S. For more information call Margaret at 525-2940 office, 525-2453 res.



Margaret Mosher
525-2453

DREAM HOME building site, 1.36 acres all tillable, sloping to the south. Ideal for solar home. Located on Airport Road near Summerstown, $14,800. M.L.S. for information call Margaret at 525-2940 office, 525-2453 res.

198 ACRES, all high land, close to 417. Barn in good shape. Beautiful building site, $65,000. M.L.S. For more information call Margaret at 525-2940 office, 525-2453 res.

TOWN OF ALEXANDRIA: New listing. Beautiful 3-bedroom maintenance free bungalow. Brick and stone exterior, finished family room in basement with wet bar. Newly built detached garage. Lochiel Street East. Only $78,000. Excl. Call Margaret now! 525-2940 office, 525-2453 res.

SLOW DOWN THE PACE in this serene surroundings of this spotless 3-bedroom bungalow, oak floors, fireplace, garage. Large kitchen with oak cupboards. Access to Lake St. Francis. Enjoy boating and fishing. Priced at only $62,800. M.L.S. Call Margaret today! 525-2940 office, 525-2453 res.

"SOMETHING TO KEEP IN MIND..." Do not worry about whether or not the sun will rise—be prepared to enjoy it.

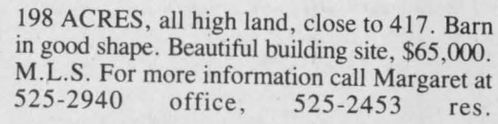

CASH CROP FARM, Bainsville area, 121 acres. Beautifullly renovated home with 5 bedrooms. All good tiled land. For further information call Margaret at 525-2940 office, 525-2453 res.



COUNTRY PROPERTY
If you want peace and quiet, this one may be the place for you. Large well-built home, has 4 bedrooms, 2 bathrooms, garage, shed, treed lot. Very nice, come and see for yourself. Call for appointment. Thérèse Ménard, 525-2943. M.L.S.



Thérèse Menard
525-2943

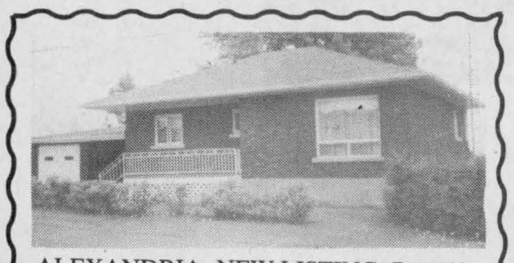

ALEXANDRIA, NEW LISTING: Beautiful waterfront property located on Catherine Street. The view is beautiful and the home very well kept. Call now for appointment. Thérèse Ménard, 525-2943 M.L.S.



ALEXANDRIA: Very well located home with beautiful view of the lake and fountain. Renovated 3-bedroom home. Priced to sell, 55,000. Call anytime, Thérèse Ménard, 525-2943.



CURRY HILL WATERFRONT: 4-bedroom cottage with floor-to-ceiling fireplace. Has large lot and large garage. The view is incredible. Come and see for yourself. M.L.S.
HOBBY FARM: 10 miles west of Alexandria, 125 acres of land, 2-storey brick home, very nice. Call me anytime, 525-2943.
I HAVE many more country homes, town homes and land for sale. Call anytime and we'll meet and qualify you and find what you want. Thérèse Ménard, 525-2943.



At Your Service
Always Ready To Deal
(Canoe practices always fitted in between.)
Maurice Sauvé, Real Estate Broker, 931-2953 Evenings

GLEN ROBERTSON: 80-acre farm touching the village on south side, home, barn, sheds, about 300 feet frontage on Main St., an investment into the future. M.L.S.
DALKEITH: 150-acre farm, spacious log home with stone fireplace, mature evergreen bush. M.L.S.
WATERFRONT HOMES: 2 very nice ones on Lake St. Francis.
NEAR BORDER: Exceptional large newly built home for the elite buyer. M.L.S.
SWIM YEAR-ROUND with an indoor pool, 2 minutes from Alexandria, only $99,800. M.L.S.
LOCH GARRY: 50 acres land, right on lake. M.L.S.
COTTAGE with view of Lake St. Francis, $35,000.
LANCASTER VILLAGE: Compact, neat, small home, perfect for a bachelor or couple, $35,000.
RAISIN RIVER: a fine bungalow on 2.5 acres, $79,800. M.L.S.
SOUTH LANCASTER: Home facing Lake St. Francis, plus shared 2-acre lot, $58,800. M.L.S.

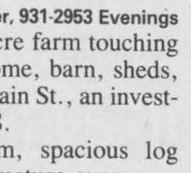

Germain Glaude
525-1536

EAST of Boundary Rd., Town of Alexandria. $39,400.
EAST OF Concession 9, Twp. of Lancaster, bungalow on large lot, $22,000.
LANCASTER STREET, Green Valley, 3-bedroom brick bungalow, priced to sell $62,000.
I HAVE different farms, complete, of different acreage and income.
TWO BUILDING LOTS close to Alexandria, all wooded with large cedars and different variety of trees.
60 ACRES, some clear, balance bush, Concession 4, Lancaster. Priced at $22,000.
PARTLY RENOVATED 3-apartment building 11 Oak St., Lancaster, $58,000.
GOOD BRICK BUNGALOW, 1 mile east of Brown House, large lot. Make me an offer.
CTY. HOME on 4 1/2 acres land, newly fenced, well landscaped with old repairable log home.



LANCASTER VILLAGE
"ENJOY"
this beautiful fully renovated home. Modern kitchen with counter top stove, built-in oven, dining with a bay window, Three bedrooms, two washrooms, single car garage with an attached heated workshop. This home is located on Main St. Priced at $85,800. M.L.S.



Diane Chrétien
347-3726



MAKE A MOVE to the country. Take a look at this beautiful Canadian style home. Three bedrooms, two washrooms full basement, single car garage. Very well located. Priced at $115,000. M.L.S.



"BEAUTIFUL" split entrance bungalow, three bedrooms, family room with fireplace, works[SOLD]basement. Located on North Beech St. Priced at $85,000.



"GOOD STARTER HOME" Three bedrooms, new 200 amp. service, Lancaster village on Boundary Rd. Beautiful lot 117'x208'. Priced at $52,900.

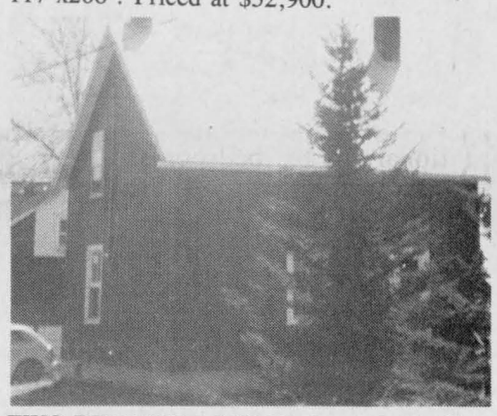

TWO-BEDROOM HOME, located on High St., serviced with water and sewer. Priced at $34,000. M.L.S.
CALL DIANE CHRETIEN, sales representative for Sauvé Real Estate Ltd., 525-2940 or at home 347-3726.

For the best selection in farms of any kind just ask for Ernie Sauer.



525-2940 or 525-2413
Are the #'s to call

Winchester area, cash crop beef operation, 535 acres, 500 acres tiled, complete with machinery, storage bins, dryer, two homes, two barns, beef loafing barn with slotted floor, 20'x70' silo and bunker silo. Call today, 525-2413 or 525-2940, you must ask for Ernie Sauer.
NEWINGTON AREA: Dairy farm (complete) 223 acres of land, purebred Holstein herd 140-145 B.C.A. Full line of machinery. 525-2413 or 525-2940, Ernie Sauer.
DON'T MISS THIS BARGAIN: Your own summer and winter playground, 119.82 acres, some trails with comfortable home with fireplace in living room, coal stove and air cond. in family room, sundeck. Your own summer/winter equipment including Massey Ferguson tractor, 4-wheel drive Bronco 1978 (32,000 miles), MTD ride-on mower, 1 blade, hay mower, snow blower, wood splitter, wood shed, greenhouse, garage, small tractor shed, metal tool shed, small trailer for equipment moving. All this is for you for only $95,000. M.L.S. Call me today, home 525-2413, office 525-2940.
FOR MORE INFORMATION on the above and many other properties, investment properties and businesses call Ernie Sauer at 525-2413 or 525-2940 and don't forget to ask for me by name.

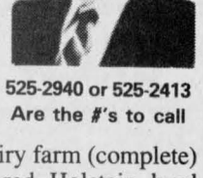

André Brunet
347-7593

3-BEDROOM bungalow on large treed lot. Beautiful location. Ideal for beginner home or retirement, $49,500.

IDEAL HOBBY FARM for one who can renovate. Good solid home and barn on 62 acres, $69,500.

3-BEDROOM, 2-storey home nestled in a valley near a river, on 175 acres of rolling land, good barn, $149,500.
25 ACRES BUSH with beautiful building site, $18,500.
45 ACRES BUSH near Bainsville, $24,500.
7 ACRES near Quebec border with a stream running through, mature trees, good building site. $17,500.

For Sale or To Let

SUMMER cottage for sale or rent, May to October, location Loch Garry, 3 bedrooms, porch, hot water and beach. Tel. 514-748-7061.18-4p

HOUSE for sale, 4-bedroom bungalow, completely finished basement, 2 baths, fireplace in living room, carport, lot 50'x186', close to church and school. Reasonably priced. Call Robert Lobb 525-3210 after 4 p.m. 19-3p

OLD log house for sale, suitable only for dismantling and constructing elsewhere, $3,000. Tel. 525-3626. 20-2p

WATERFRONT property 100'x180', Tree Haven, well, includes 75 loads of fill. Asking $40,000. Tel. 938-2744 after 6:30 p.m.21-1p

GREEN Valley 4-bedroom home, living room, den, large kitchen, rec room, utility room, swimming pool, large landscaped lot. Tel. 525-4639. 21-2p

MOBILE home for rent, 3 bedrooms, $350 furnished if desired, electricity not included. References required. Tel. 874-2232. 21-1p

For Sale or To Let

TO rent: 2-bedroom small country house, east of Dunvegan, for July 1st, $300 monthly. Tel. 525-2493. 21-3p

Apartments

ONE-BEDROOM apartments available immediately at 88 St. Paul St., Alexandria, Ont. Tel. 525-3668. 49-tf

GREEN Valley, 2 bedrooms, all utilities included, plus gargabe pickup and snow removal, $370. Tel. 347-2522 after 4:30 p.m. 5-tf

2-bedroom apartment with balcony overlooking lake, TV antenna and rotar, garbage removal, parking, wall to wall carpet, $395 monthly, utilities not included. Call Claude Ouellette, 525-2132. 10-tf

2 bedroom apartments, equipped. Units available with waterfront view, rent-free bonus for May 1st/87 or June 1st/87 occupancy. Barnes Property Ltd., Tel. 1-283-8241.16-tf

Real Estate

Real Estate

M. JEAN
CAMERON
REAL ESTATE LTD. REALTOR



3-BEDROOM COTTAGE, in mint condition. Fenced-in lot, mature evergreens, could be easily made into a year round home. Price at $44,900.00

COMMERCIAL
ONE OF CORNWALL BUSINESSES, Confectionary store that volumes $248,000.00. Plus gas sales and 2-residential apt. Priced at $219,000.00
COMMERCIAL SPACE in Alexandria for lease on Main St.

347-2215

Independent member of
the Canada Trust Franchise

Creg Quay

A UNIQUE LIFESTYLE
FOR RETIREMENT PLANNING

- *Private adult village*
- *Waterfront environment*
- *Municipal services*

Four miles east of Lancaster
on the St. Lawrence Seaway

347-2705 from 11 a.m. to 5 p.m. 14-8c

RE/MAX Cornwall Realty Inc. 11-5th St. West 938-8100

"SHOW A SIGN OF SUCCESS"

OPEN
HOUSE
SUNDAY, MAY 31
from 1 — 3 p.m.



MUST BE SEEN come in and say hi to Cathy while you view this beautiful 3-bedroom bungalow. Priced to sell at $66,900.00 includes too many extras to mention. Watch for signs located at west end of Glen Robertson.

Your hostess
Cathy Claude



Cathy Claude
Sales Rep.
Res.: 525-3047

For more listings refer to our Green Valley Days' ad.

Apartments

LOVELY 3-bedroom lower duplex in Alexandria. This duplex features sliding patio doors to a large back yard with swimming pool and deck; also dishwasher and TV tower with rotor, $425. Available immediately. Tel. 525-2334.

Real Estate

NEW HOME
CONSTRUCTION
KEN 257-4496
PETE 830-5688
DONNA 745-9201
OFFICE 445-3133
agents for
Heritage HOMES
BY MOREWOOD INDUSTRIES

FARM FOR SALE
OR
LAND FOR LEASE
Located 2 km south of Ste. Anne de Prescott, Ontario.
Parcel 1-On paved County Road 14, south 1/2 of Lot 7, Concession 8, East Hawkesbury Township, Prescott County. Approximately 100 acres with 96 workable. Approximately 35 acres tiled. Three-bedroom, 1 1/2-storey house. Modern dairy barn with 83 ties plus box stalls. Hay barn and silo.
Approximately $6,260.00 - 10% Tile Drainage Loan calling for payments of $1,285.33 is to be taken over in addition to the purchase price. Asking price $95,000.00.
Parcel 2-North 1/4 of Lot 8, Concession 9, East Hawkesbury Township, Prescott County. Approximately 50 acres with 49 workable. Asking price $25,000.00.
Parcel 3-Part of Lot 2, Concession 3, of the Gore, Township of Lochiel, Glengarry County. Approximately 62 acres with 61 workable. Asking price $25,000.00.
Offers may be submitted on above parcels individually or in any combination.
A certified deposit of $5,000.00. ($2,000.00 for parcels 2 or 3) must accompany the offer.
For further information contact:
FARM CREDIT CORPORATION
Francois Allard
200 Montreal Rd.
Cornwall, Ontario
K6H 1B1
Telephone: (613) 932-0442 or 938-7385
If no answer, telephone: (613) 995-1291 19-3c
Please refer to file number 31301-591

RE/MAX Cornwall Realty Inc. 11-5th St. West 938-8100

"SHOW A SIGN OF SUCCESS"

OPEN HOUSE — SUNDAY, MAY 31st
1:00 — 3:00 p.m.

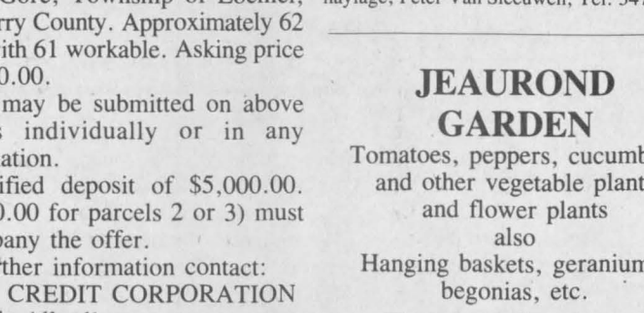

EAST one mile on first road south of Green Valley off Hwy. 34. Country home, three bedrooms, large eat-in kitchen. Garage. Come and see for yourself. Asking $65,000, M.L.S.

HOBBY FARM, close to Cornwall, 46 acres, 4-bedroom home, with large fieldstone fireplace in livingroom, formal dining room, large barn. $135,000. M.L.S.
RIVERROAD LANCASTER, 150 acre hobby farm, 3-bedroom home, detached garage, property fronts on Raisin River, navigable to St. Lawrence, asking $85,000. M.L.S.
LANCASTER VILLAGE, a must to see, 3-bedroom totally renovated home, formal dining room, family room, kitchen loaded with cupboards. Double serviced lot. $79,900. M.L.S.
SOUTH LANCASTER, newly listed, 3-bedroom home, den, large living room and kitchen with main floor laundry room. Located on a beautiful lot in a serene part of the village. $59,900. This one won't last long. M.L.S.
SOUTH LANCASTER, completely maintenance free exterior, two bedrooms up, large kitchen, dining room, living room combined and main floor family room. $44,900. M.L.S.
SOUTH LANCASTER, duplex $44,000. Owners must sell, one unit 3-bedroom, owner occupied, upstairs unit 2-bedroom rents for $300 monthly. Call for more details.
$20,000 BUYS THIS EXCEPTIONAL LOT fronting on paved road, gently sloping land bordering on Beaudette River. Call me M.L.S.
NORTH LANCASTER, 43 acres of good farm land asking only $22,000. M.L.S.
$7,000 FOR 1 1/2 acres on a paved road north of Lancaster. M.L.S.
COMMERCIAL PROPERTIES—VILLAGE OF LANCASTER
All located on busy Main Street
a) Brick two-storey building on a corner lot, consists of a 4-bedroom apartment and a store facing Main Street. Asking $64,500 M.L.S.
b) Three unit brick building-a 3-bedroom apartment, a variety store and as two-bedroom apartment on a wide lot. $64,900. M.L.S.
c) A large store with huge display windows facing Main Street with a large three bedroom apartment. $64,900.
Call me anytime at home or at the office on these or any properties you would like information on.

Marjet Rogers
Associate Broker
Bus.: 938-8100
Res.: 347-3516

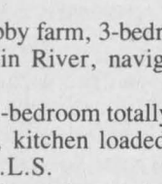

Apartments

1-bedroom apartment, Lochiel St. Tel. 525-1330. 18-tf

1-bedroom basement apartment for rent. Available June 1, $200 per month utilities not included, located on Hwy. 43 outside of Alexandria. Tel. 984-2629 after 5 p.m. 20-2p

FOR rent 3-bedroom bungalow, $540 per month; 1-bedroom apartment with fridge and stove, $279 per month; 1-bedroom apartment with fridge and stove, $289 per month; large luxury 2-bedroom apartment with washer and dryer hook-up, $420 per month. Tel. 525-1642. 20-2p

FOR rent: 2-bedroom apartment at McCrimmon corner. Call after 7 p.m., 525-2202.21-1c

1-bedroom apartment, available now, St. Paul St. Tel. 525-3573 or 525-1245. 21-1p

4-bedroom bungalow for rent, in Alexandria, centrally located, large kitchen and living room. Available July 1st. Tel. 525-4849. 21-1p

FOR rent: 3-bedroom home in good condition, $485 month; new large 2-bedroom apartment with patio doors, balcony, washer/dryer hookup, $415 month; 1-bedroom apartment, fridge and stove, $229 month; 1-bedroom apartment, fridge and stove, $289 month. Tel. 525-1642. 21-1c

4-bedroom upstairs apartment, large living room, kitchen, dining room, $375 per month, utilities not included. References required. Tel. 525-3047. 21-1c

Pets for sale

GERMAN Shepherd puppies for sale, black and tan, purebred, registered, first shots. Tel. 525-1886. 20-2p

MEDIUM size male black and tan dog to give away. Tel. 525-4984. 21-1p

SMALL house dog to give away, 1 month old, part Poodle. Tel. 525-2611. 21-1p

Farm Produce

SHELLED corn, good for dairy and pigs, $90 per tonne; also ground shelled corn mixed with your supplements, $5 per 100 lbs. Tel. G. Wells, 933-1163 or 931-1850. 21-12p

HAY for sale, 2,000 bales, approximately 40-lb. bales, 75c a bale. Tel. 678-6311.21-2p

STANDING hay for sale, 30 acres of high quality, well-fertilized timothy for hay or haylage, Peter Van Sleeuwen, Tel. 347-2518. 21-2p

JEAUROND
GARDEN
Tomatoes, peppers, cucumbers
and other vegetable plants
and flower plants
also
Hanging baskets, geraniums,
begonias, etc.
Evariste Jeaurond
Glen Robertson Rd.,
525-3385
21-tf

Real Estate

Farm Produce

TO save 50% or more on livestock fencing, call Steve at 525-2898. 14-8p

GROUND feed oats, barley, wheat, shelled corn, mixed. For dairy, beef, goats, poultry. $7 hundred, your bags. George Crites, Tel. 527-5393. 18-4p

CLEANED wheat, ideal for livestock or poultry, $6 per 40 kg. bag. Call Millers on Glen Road. Tel. 931-2939. 19-6p

CLEANED Woodstock oats $7 per hundred, out of bin $6 per hundred, in your bags, also baled hay, delivery available on both. Moose Creek. Tel. 538-2320. 19-3p

GOOD selection of mixed hard stove wood, buy early, in the fall the price goes up. Tel. 525-4991. 19-3p

HAY for sale. Tel. 347-2831. 20-2p

BUCKWHEAT cleaned, in new bags, $28 for 40 Kilo. Tel. 524-5457. 20-2p

WANTED: hay for beef cattle, 1,000-1,200 bales. Tel. 525-4501. 21-2p

CEDAR posts for sale, M. Racine, Maxville. Tel. 527-2181. 21-2p

ABOUT 15 tons of corn cobs, crop of 1985; also corn cribs, one 4 1/2 ft. by 60 ft. and one 4 ft. by 50 ft. Tel. 525-1712. 21-2p

QUALITY
BEDDING FLOWERS
& Vegtable transplants
NOW AVAILABLE
OPEN: 7 days a week
9 a.m. to 7 p.m.
Gerbig's
FARM MARKET
4 miles east of Lancaster
on old Hwy #2
Tel. 347-2707 19-3c

MARLIN ORCHARDS
& GARDEN CENTRE
NOW OPEN
Weekdays: 8 a.m. - 8 p.m.
Sat. & Sun.: 8 a.m. - 5 p.m.
Hwy. #2, 1 km. west of Summerstown Rd., 931-1213 17-tf

Ready for planting Blue Spruce?
Many shrub varieties
and many evergreens
RED MAPLES, 3 sizes
- Perennials
- Clematis
- Potted Rose Bushes
- Blooming Petunias
- Pansies
- Impatiens and vegetables

Large
Geraniums in 5'' pots
$15 a dozen

Come in and browse
Bring in ad for free plant
with any purchase this week
Senior Citizen Discount 7%

All Petunia & Marigold
flats of 15 plants - $2.50

Freeland Flowers
3 miles north of Monkland on Hwy. 138
Turn east on Warina Road
first place on right
HOURS - 8 a.m. - 8 p.m., 6-days
527-2877

Farm Machinery

GARRY SMITH
Sales & Service
(Maxville) Ltd.
JOHN DEERE

USED TRACTORS
1—JD 1830 and loader
1—FORD 9N
1—JD 1840 (4×4)
USED EQUIPMENT
2—JD 1209 mower/cond.
1—JD 350 3-pth. mower
1—JD No. 9, 3-pth mower
1—JD 1240 4-row planter
1—Kongskilde 16-ft. cult.
1—Ford 351, 5 furrow semi-mount, auto trip plow
1—JD 2-ton fert. spreader
1—JD 7700 4-wheel drive combine with 15-ft. flex head & 6-row corn head

See Us For
Terrific Deals
on
LAWN
TRACTORS

Dealer for
HARDI SPRAYERS
GARRY SMITH
Sales & Service
(Maxville) Ltd.
Maxville, Ont. 527-2152

Farm Machinery

NEW Holland 707 3-pt-hitch harvester, $2,500; hay pickup $1,250; complete $3,500; 5-wheel finger rake, $100. Tel. 347-3637. 21-3p

NEW Holland forage harvester 707, with pickup, $1,800. Tel. 874-2173. 21-4p

FORD swather #615, 10-ft. cut, sell or trade, approx. $1,000. Tel. 347-7569. 21-2p

GEORGE White sprayer, 3-pt.-hitch, 100-gal.; 2 gravity boxes with 10-ton undercarriage. Tel. 347-2356. 21-2p

AUTOMATIC bale stooker; Gehl grinder-mixer; portable cattle restrainer chute; best offer. Tel. 528-4537. 21-2p

FORD grey tractor, in perfect shape, priced to sell; also Massey Ferguson 10 baler. Tel. 932-3320. 21-1p

NEW Holland 1034 automatic bale wagon, in very good condition; also 4''x10'' ash wagon, beams 15'and 16' long. Tel. 874-2056 after 5 p.m. 21-1p

4-row A-C, no till, plate corn planter for sale. Tel. (514) 269-3010. 21-2p

20.8x38 tractor tire; also 20-ft. pipe hay elevator, with motor. Tel. 524-5475. 21-1p

CATTLE feeding system; cement silo, unloader 70' bunk chain and drive, conveyor, $12,000. Items could be sold separately. Tel. 524-2778. 21-2p

MENARD
FARM SUPPLIES LTD
MF Massey Ferguson

USED TRACTORS
1—Int B-275 Diesel
1—MF 1085 with cab
1—Ferguson 20-85

LAWN EQUIPMENT
2—Woods 48'' Mower
1—Roper 16 h.p. Mower/Blower
1—Ford 14 h.p. hydro, mower, blower tiller
1—Bolen 16 h.p. with attachments SOLD
1—MF 6 h.p. rider
1—MF 7 h.p. with mower

MACHINERY
1—Ford plow 4-furrow
2—MF balers
1—Fertilizer Spreader SOLD
1—Pittsburg 10 ft. disc harrow
1—9' cultivator SOLD

We have
terrific deals
on lawn tractors

We're looking for work.
KUBOTA

1 80 h.p. Tractor
FOR RENT

DION MACHINERY
Parts - Sales -Service

DEALER
MENARD
Farm Supplies Ltd.
Andre Seguin, Prop.
Green Valley, Ont.
Tel. 525-2190 or 525-1961
Business Hours
Weekdays-8 a.m. - 5:30 p.m.
Saturdays-9 a.m. - Noon

Ford Tractors Equipment
TROTTIER
FARM
EQUIPMENT
LTD.
Hwy. 43, Alexandria
Tel. 525-3120

USED TRACTORS
1—Case 410
1—Ford 1100
1—Ford 5600 (Only 300 hrs.)
1—Ford 5000 R/C
1—Ford 3000 gas with turf tires

Good Supply of Loader buckets custom fit to your loader. Hydraulic wood splitters, hay racks, posthole augers, etc.

Good Supply of
DUMP CARTS
For Garden Tractors

STANTON
GARDEN IMPLEMENTS
Kits to fit 3 pt.h. Tractors
plow, disc., cult., 1-row planter

NEW IDEA
EQUIPMENT

PLANTERS
1—Ford 2 row planter

Good Supply of
New Idea Spreaders
220, 320 bu.

USED EQUIPMENT
1—Norcan 32 blade disc, 22'' disc.
1—Ford 241 disc 40 blades
1—IH 175 bu. spreader
Glenco Trailing cultivators
Good selection of plows & 3 pth blades

BUSINESS HOURS
8 a.m. to 5:30 p.m.
Sat. 8 a.m. to 12 noon 21-1c

Farm Machinery

SILO blower and forage wagon for sale. Tel. 347-2828. 19-3p

INTERNATIONAL haybine, used 1 1/2 seasons, $7,500; 2-row corn planter and mineral feeder. Tel. 528-4404. 19-4p

11' Danish tine 3-point hitch cultivator, hardly used since new; Ford 612 harvester very good condition; 422 Cockshutt combine, new canvass; M.F. straw chopper for 300 combine. Tel. 931-1263. 19-4p

ALLIED automatic stooker (stooks less than 1,000). Price $1,800. Tel. 346-5568. 21-3c

USED FARM EQUIPMENT

FORD 7000 **SOLD** h.p. tractor
MF 165 with industrial loader, 52 h.p. **SOLD**
AC 180 tractor 70 h.p.
Int. 414 tractor, 38 h.p.
Int. 2350 tractor, 38 h.p.
NH 273 baler
Int. 435 baler
M.F. 12 baler
Gehl grinder/mixer
Ford 340 bushel manure spreader
2 hay rakes
1 Allied Automatic Stooker

Buy, Sell or Trade
Used Farm Machinery
Tel. 525-2727
Fern Carriere

NEW HOLLAND

USED MACHINERY
1—N.H. 258 rake
1—I.H. 56 blower
1—N.H. #8 Forage Box
1—N.H. 273 baler
1—N.H. 495 12 ft. haybine
1—N.H. 892 Harvester with two heads **SOLD**
1—Gehl 880 mower/conditioner
1—Cockshutt baler
1—N.H. 770E Snapper Head
1—1038 N.H. bale wagon
1—I.H. baler (model 430)
1—M.F. Tractor 1155
1—Hesston mower conditioner 1010
1—NH 718 Harvester with 2 head
1—NH 411 Disc Bine
1—Kuhn 13 ft. tedder
1—Hesston PT-10 Mower Conditioner
1—Hesston forage harvester with two head #7020

FERNAND CAMPEAU
et Fils Ltee.
Open: Mon. - Fri. to 6 p.m.
Saturdays 8 to 4 p.m.
Dalhousie Station
1-514-269-2737

NEW HOLLAND

MAXVILLE
Farm Machinery Ltd.

AUTHORIZED DEALER

DION Vicon

USED MACHINERY
1—NH 489 Haybine
1—IH 4000 Swather
1—KUHN rake
1—NH forage wagon #8
2—Farmhand forage wagon
1—NH 479 Haybine
1—NH 469 Haybine
1—IH 1190 Haybine
1—Pt. 10 Heston Mower/Cond.
1—MF 925 Mower/Cond.
1—NH 270 baler
1—NH 273 baler
1—NH 310 baler
1—NH 315 baler
1—Massey 12 baler
1—Massey 10 baler
1—JD T-24 baler
1—Ford 530 baler
1—IH 550 manure spreader
1—JD 54 spreader
1—NH 327 spreader
1—NH 516 spreader,W/T engate
1—NH 512 spreader,W/T engate
1—NH 718 2-row harvester
1—NH 890 harvester, elec. control
1—NH 1890 self-propelled harvester
2—Calsa sprayers
1—George White, sprayer
1—Massey disc. 8-ft. 3-pth.
1—Dion Blower 54''
1—Kongskilde 18 ft. cult.
1—Bush Hog disc. 19-ft.
1—MF 180 tractor
1—Allied auto. stooker

Universal TRACTOR KVERNELAND

SALES SERVICE PARTS
Highland Rd., Maxville
527-2834

Farm Machinery

NEW Holland 1005 automatic bale wagon always stored inside except for hay season. Jack Jamieson. Tel. 874-2510. 20-3p

N.H. haybine #479, good condition; step bumper for pickup truck. G. Cameron, Tel. 525-2626. 21-2p

Poultry-Livestock

PUREBRED and 7/8 Simmental yearling bulls, polled, excellent genetic background from four generations of A.I. breeding. C. VanDrunen, Tel. 525-2574. 19-4p

REGISTERED Quarterhorse, 2 years old, roan filly, real gentle; also pony mare with colt. Call after 6 p.m. at 525-2238. 21-2p

THREE-year-old black filly for sale. For information call (613) 525-2641. 21-2p

CHAROLAIS bull, 11 months old. After 5 p.m., Tel. 874-2056. 21-1p

GILT for sale, 1 year old, open. Tel. 525-4501. 21-2p

SELL BY AUCTION
Find out what the market price is for sure. Sell your cull cows and calves through the Montreal Stockyards.
ANYTIME of the day
Contact Allan Blaney
Livestock Cartage
Maxville 18-4c
527-5629 (day)
527-2746 (night)

Work Wanted

16-year-old high school student willing to babysit during summer months. Tel. 525-2372. 21-2p

RELIABLE experienced student would do babysitting in your home during summer holidays. Tel. 525-2486. 21-1p

BABYSITTING, E.C.E. bilingual graduate, will babysit children 2 1/2 and over, in my home. Ask for Louise, Tel. 525-3959.21-1p

WILL do odd jobs, washing walls, ceilings, painting, cleaning yards, grass cutting, cutting wood, etc. Tel. 527-3404. 21-2p

RELIABLE man will take care of your lawn, cut your firewood for the winter plus pruning and planting all kinds of trees and much more. Call Dan'O 874-2542 after 5 p.m. 21-2p

Help Wanted

Summer Students
needed immediately
for
Cooks or waiters/waitresses
apply to
Green Valley
Bar-B-Q Restaurant
Tel. 525-4354
19-tf

SUMMER HELP NEEDED
to cut grass in and around Maxville
Must be 18 years of age or over and still attending school
APPLY TO:
MAXVILLE & DISTRICT SPORTS COMPLEX
527-5659 21-1c

Summer Student help needed
part-time
Cutting grass, cleaning hall and kitchen work
Marcel Lanthier
Tel. 525-3078
21-1c

Help Wanted
Sewing Operators
for
Plain or Overlock Machines
Experienced only
Piecework
Lise Contracting Ltd.
11 Main St., S.
Alexandria, Ont.
Tel. 525-1476
21-3c

GEORGIAN HOUSE 1858
CAFÉ·RESTAURANT·BAR

HELP WANTED
Applications are being accepted for
Chef's Help
Experienced cook, kitchen help
waiters and waitresses.
Call 525-2219

Help Wanted

WE are presently accepting applications for pool installers. Experience an asset but not necessary. Contact Green Valley Pools at 525-3743. 16-tf

GARBAGE picker required, part-time work. Call André Seguin, 525-2190. 17-tf

PRESSER NEEDED
with experience
Piecework rate
with guaranteed wage
apply at
Regal Knitting Mills
113 Main St.,
Alexandria
Tel. 525-2209
19-3c

SALESPERSONS REQUIRED
With farm background.
Should have agricultural college education, or sales experience
Apply to:
Daco Laboratories Ltd.
P.O. Box 59
Berwick, Ontario
K0C 1G0
21-1p

HELP WANTED
Full-time employment for a duration of 6 months starting at the beginning of August to package carrots.
Please forward resume to:
B.E.C. Agro Industrial Canada.
R. R.#1,
Moose Creek, Ontario
K0C 1W0
21-1c

STUDENTS
We represent the largest direct sales company in Canada. In previous summers, students in our company earned 2,500-17,000 in one summer. Students are able to participate in a program which provides them with invaluable experience and the chance to develop self-confidence that goes with the knowledge of one's own ability. Scholarships are available to students, ranging from $500-$5,000. If you want to earn lots of money and be a part of an organization of over 700 students.
Please call
932-2327
between 3 p.m. & 5 p.m. Monday to Friday.
18-4c

RESTAURANT STAFF NEEDED
Full & Part-time,
must be willing to work shifts,
experience an asset but not necessary.
For interview apply in person at:
Cathy's B-B-Q
or call 525-3263
21-1c

HELP WANTED
TRANSPORT DRIVERS
Canada's leading boat transporter presently interviewing long-distance drivers
Must be willing to:
—Learn proper loading techniques
—Long distance to all points in Canada and U.S.
—Handle over-dimensional loads
Previous U.S. experience preferred
Call in confidence to:
Mr. Chris Wilkin
1-800-363-6656
CAN-AM MARINE TRANSIT LTD., 21-2p
472 Main Rd., Hudson Que., J0P 1H0

COULD YOU BE A RED CROSS HOMEMAKER?

Red Cross Homemakers needed in Alexandria, Lancaster, Martintown, Maxville, Glen Robertson and surrounding areas. Red Cross employs, trains, and supervises, mature friendly individuals to take care of people in their homes. Paid position.
Apply to: Tammie McTaggart
333 Second Street E.
Cornwall, Ont. K6H 1Y8
Operated by the Canadian Red Cross Society 21-1c

CORNWALL and AREA HOUSING AUTHORITY
requires resident
SECURITY TENANT
for our senior citizens' apartments in ALEXANDRIA
Mature individual or couple required to perform various minor duties. Some communication skills required plus limited physical dexterity to provide security and liaison services in emergencies.
Interest in working with people and daily availablity required.
FOR FURTHER INFORMATION PLEASE CONTACT:
William G. Hulls, Housing Manager
P.O. Box 1086, Cornwall
938-7717 or Zenith 44120
21-1c

Help Wanted

WANTED: man to work on dairy farm. Ralph McIntosh, Maxville, Tel. 527-5331. 21-1c

RETIRED person, handyman wanted to do light gardening and repairs on country property near Dalhousie 1 or 2 days a week. Tel. 514-265-3539. 21-1p

Experienced manager
required for retail store
Apply with resume to:
Tootsie's Fashions
68 Main St., South
Alexandria
21-1c

Sewing Contractors Wanted
High Volume
ladies and childrens manufacturers of sweatshirts, pants & tops
requires contractors for year round work
Call Lise
Tel. 525-1476
21-2c

Help Wanted

GARBAGE pickers wanted full-time or part-time. Call André Séguin, Char-Lan Sanitation at 525-2190. Truck drivers needed for part-time work. Call André Séguin at 525-2190. 18-tf

RNs and homemakers urgently required in Alexandria and surrounding areas. Please apply at Unemployment office at Human Resource Centre in Alexandria. 19-4c

COMPANION for elderly lady in her own home, live-in position, Lancaster village. Required for June 1st. Tel. (418) 338-4413.19-3c

EXPERIENCED home sewers required on plain and overlock machine. Call Yolande Contracting, 525-3602. 19-4p

BOOKKEEPER needed immediately, part-time until September, full time from September on. Tel. 538-2464, evenings 764-3646. 20-2p

NEEDED immediately part-time help till September for diseases and insect control. BEC., Agr./Industrial Canada. Call Alan at 538-2464, evenings 764-3646. 20-2p

REQUIRED: presser, to work in own home. Contact, Yolande Contracting, Tel. 525-3602. 21-2p

RELIABLE person needed for babysitting, some housework, 28 hrs. per week, St. Raphael's area. Call after 6 p.m., Tel. 347-3752. 21-2p

Services

CARPENTRY, wallpapering, painting and ceramic tiling, also weekends. Free estimates. Call Ken at 525-2454. 53-52p

SEGUIN WRECKERS
Used Auto Parts
We also buy cars for parts
Dalhousie Mills
347-3291

AUCTIONEER
For your complete farm • household antique estate auctions
Apply
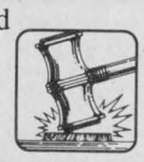
Oran Montgomery
Avonmore
346-5508
19-3p

JAKE AT WORK
"Mobile Discotheque"
Weddings - Stags - Parties
525-3999 or 525-1973
Jacques Massie

See the experts for all your made-to-measure windows & doors

Vitrerie GREEN VALLEY Glass Ltd.
525-2704 50-tf

MO'S MASONRY
All types of Masonry Work
Bricks
Chimneys & Repairs
Basement Sandfinish
FOR ESTIMATES CALL:
525-1779
Ask for Maurice

CLASSIFIEDS GET RESULTS!

Services

SPEEDY Cleaning Services. We use new dry foam cleaning system for rugs, carpets and uphostery cleaning; Teflon protective shield, disinfecting, deodorizing, janitorial service, auto interior cleaning as well. For commercial and residential, Tel. 347-2096. 17-4c

WILL cut grass on lawns, parks, ball fields and cemeteries, by hour or contract. Todd and Blake Hambleton, Tel. 347-2107. 18-3p

FREE hall for parties, showers, banquets, meetings, small receptions, etc. Robin's Place, North Lancaster, Tel. 347-7363. 18-4p

CURRY Hill Park. We have sites available for the season with water, electric and sewer hookups. Special weekend rates. Tel. 347-2130. 19-7p

GROOMING, all breeds, by appointment please. Boarding, indoor, outdoor, runs. English Setter pups for sale. Glen Nevis Kennels, Tel. 347-3392. 21-4p

CUSTOM spraying, grain or corn, flat nozzles or drop nozzles. Reasonable rates. W. J. Meyer, Tel. 347-3690. 21-4p

CEMENT flooring and tarring cement foundations. Contact Claude Campeau, Tel. 528-4751. 21-1p

dude
MOBILE DISCOTHEQUE
Weddings-Stags-Parties
525-3203
John Willard

STATION TO STATION
MOBILE DISCOTHEQUE
Weddings, Stags, Parties, Etc.
Music for all occasions
Tel. 874-2255 or 525-1833
Maurice Menard
11-tf

AUCTIONEER
V. PICHE
347-3476
or
938-6436
15-tf


SKYLARK
MOBILE DISCOTHEQUE
Weddings, Stags, Parties, etc.
Music for all occasions
Tel. 525-2008
Jean Seguin

A CAREER IN TRUCKING
Transport Drivers Needed.
Now is the time to train for your Class 'A' licence.
For pre-screening interview and job placement information contact:
Merv Orr's
Transport Driving Training
Ottawa - 1-800-265-3559 19-tf

St. Mary's Centre
Williamstown
Available for Bookings
Banquets, Receptions
Mixed Parties, Showers, etc.
Newly Renovated
Phone:
347-3605 or
347-2350
21-3p

Bus. Opp.

Color Your World

Retail Opportunity

Would you like to become part of Canada's fastest growing home decorating chain?

Color Your World with a network of stores nationwide, is looking for independent retailers to further expand in your area.

We require a minimum investment, lots of enthusiasm, a sound retail background and a strong willingness to succeed.

Take advantage of this opportunity now by contacting Bill Courian at 1-800-387-7311 toll free or by mail at:

10 Carson Street Toronto, Ontario M8W 3R5

NOTICE TO CREDITORS
AND OTHERS
IN THE MATTER OF THE
ESTATE OF
MARGARET MacKINNON,
LATE OF THE TOWN
OF ALEXANDRIA,
IN THE COUNTY OF
GLENGARRY,
RETIRED, DECEASED

TAKE NOTICE that all persons having claims against the ESTATE OF MARGARET MacKINNON, late of the Town of Alexandria, in the County of Glengarry, who died on or about the 28th. day of November, 1986, are hereby required to send full particulars of their claims to the undersigned Solicitors, on or before the 17th day of June, 1987, after which date the Estate will be distributed having regard then only to such claims of which notice shall then have been received.

DATED at Cornwall, Ontario, this 15th day of May, 1987.

MacDONALD AND MacPHEE,
126 Sydney Street,
Cornwall, Ontario.
K6H 3H2
Solicitors for the Administratrix

21-3c

NOTICE TO CREDITORS,
HEIRS AT LAW
AND OTHERS
IN THE ESTATE OF
HUGH DOUGLAS DECEASED

All persons having claims against the Estate of Hugh Douglas, late of the Township of Charlottenburgh, in the County of Glengarry, Retired Executive, who died on or about the 4th day of April, 1987, are hereby notified to send full particulars of their claims to the undernamed on or before the 30th day of May, 1987, immediately after which date the assets of the deceased will be distributed among the parties entitled thereto, having regard only to claims of which the Executor shall then have notice.

DATED at Cornwall, Ontario, this 5th day of May, A.D. 1987.

WILFRED J. JOHNSTON,
Executor
by Fennell, Rudden,
Campbell & Stevenson
35 Second Street East
Cornwall, Ontario K6H 1Y2
Solicitors for the Executor

19-3c

AUCTION SALE

General auction, farm, estate, household, machinery, etc.

BILINGUAL AUCTIONEER

GARY JANS

931-2594

"Service you can trust."

19-21-1p

SPECIAL SADDLE HORSE SALE SUNDAY, MAY 31

at noon

Selling truckloads of tack & saddles from U.S.A., as well as Registered & grade saddle horses & ponies. Just in time for the summer season. The work horses have always been an attraction. Keep this sale in mind, if you wish to market your horses & equipment profitably this spring.

For more information

819-242-3412 **514-562-2939**

21-1c

NOTICE

VILLAGE OF LANCASTER

Council meeings for the month of June, July, August and September will be held at 1:30 p.m. on the first Tuesdays of the month.

21-2c *By order of council*

THE GLENGARRY FARMERS' MUTUAL FIRE INSURANCE COMPANY

hereby requests

TENDERS

for Building Demolition

Removal of contents, demolition and lot clean up of two storey brick building located at 61 Main Street North in the Town of Alexandria. All debris must be completely removed and the lot levelled, covered with stone dust and rolled to bring it to a condition similar to that of the adjacent parking lot. Contents and salvageable building materials shall become the property of the successfull bidder. Proof of insurance must be sumitted by the successful bidder.

Tenders must be sealed and submitted by Monday, June 1, 1987. Lowest or any tender not necessarily accepted.

Brian K. Fisher
GLENGARRY FARMERS' MUTUAL
FIRE INSURANCE COMPANY
P. O. Box 159,
ALEXANDRIA, Ontario
K0C 1A0

20-2c

PUBLIC NOTICE

We wish to take this opportunity to inform our friends and clientel of our new business hours beginning June 8, 1987.

Mon., Tues., and Thurs., 9 a.m. to 5:30 p.m.
Fri., 9 a.m. to 5:30 p.m. and 6:30 p.m. to 8 p.m.
Wed., 9 a.m. to 12 noon
Sat., and Sunday Closed

Special arrangements can be made by appointment

MASSON
INSURANCE BROKERS LIMITED
8 St. George St. West 525-1836

INSURANCE BROKERS ASSOCIATION ONTARIO

There's More To Insurance Than Just a Policy

21-3c

TOWNSHIP OF CHARLOTTENBURGH

Roads Department

Tender for Grass Cutting

The Township is tendering for roadside grass cutting in four separate contracts of approximately 50 kilometers each.

Sealed bids for the above tender are being accepted by the Roads Department no later that 4:00 p.m. on June 9th, 1987.

Persons interested in bidding may obtain the necessary forms from the Roads Department garage at the Township of Charlottenburgh in Williamstown, Ontario.

Township of Charlottenburgh
Roads Department
P.O. Box 40
Williamstown, Ontario
K0C 2J0
c/o Howard J. Rose, Road Superintendent

NOTICE

VILLAGE OF MAXVILLE

Residents and Businesses
GARBAGE COLLECTION

Effective June 1, 1987 garbage will be picked up Wednesdays for households and businesses.

Saturdays—Businesses Only

Please have all items bagged and tied, out by 8:00 a.m.

C. A. Charbonneau (Mrs.) A.M.C.T. (A)
Clerk/Treasurer
Village of Maxville

21-2c

LAND FOR RENT

1987 SEASON

Part of North 1/2 of Lot 15, Concession 6, Township of Lochiel, County of Glengarry. A.R.D.A. File #4477 containing 94 acres more or less. Sealed tenders for leasing this property to be submitted by May 29, 1987. Lease to commence January 1, 1987 and to terminate December 31, 1987. Submit tenders marked ''Tender for Lease'' to:

Wil Hermans,
Agricultural Development Advisor,
Ontario Ministry of Agriculture & Food,
315 Raglan St. S.,
Renfrew, Ontario.
K7V 1R6.

Highest or any tender not necessarily accepted.
Land is being leased on an 'as is' basis.

21-1c

THE GLENGARRY FARMERS' MUTUAL FIRE INSURANCE COMPANY McDONELL-LEVERT INSURANCE BROKER

The Board of Directors of the Glengarry Farmers' Mutual Fire Insurance Company is pleased to announce the appointment of McDonell-Levert Insurance Brokers as their agent for the Town of Alexandria. Shannon Levert and Rita St. Denis both have many years of experience in the insurance field and we feel their expertise and central location of their office will be definite assets when handling your insurance requirements. Please feel free to drop by their office at 156 Bishop Street North (across from the Carnation Plant) or call them at 525-1200.

TOWNSHIP OF LANCASTER COUNTY OF GLENGARRY NOTICE OF PUBLIC MEETING CONCERNING AMENDMENTS TO THE OFFICIAL PLAN & ZONING BY-LAW

TAKE NOTICE that the Council of the Corporation of the Township of Lancaster will hold a public meeting on the 25th day of June, 1987 at 8:10 p.m. at the Township Municipal Office in North Lancaster to consider by-laws pursuant to Section 17 of the Planning Act, 1983.

Item I: To consider amending Schedule ''A'', ''Land Use Plan'' of the Official Plan for the Township of Lancaster by redesignating the lands abutting the Beaudette and Delisle Rivers from ''Agriculture Resource'' and ''Agriculture Restricted'' to ''Hazard'', in order to incorporate the Raisin Region Conservation Authority's in 100 year flood plain into the Official Plan. The lands specifically affected are the following:

(a) The lands that are contiguous to the Delise River comprising part of lots 8 to 22, Concession VIII, and part of Lots 21 to 30, Concession IX, Township of Lancaster.

(b) The lands that are contiguous to the Beaudette River comprising part of lots 8 and 9, Conc. V; and part of lots 8 to 19 and lot 23 and 24, Conc. VI; part of lots 12 to 38, Concession VIII, Township of Lancaster, County of Glengarry.

Item II: To consider a zoning by-law amendment to the Township of Lancaster comprehensive Zoning By-law 695-85 that would do the following:

(a) Rezone the abovementioned lands described in Item I above to Hazard Zone (HAZ) by amending Schedules ''A'' and ''C'' to Zoning By-law 695-85.

(b) To amend the text of By-law 695-85 by introducting a definition of floodproofing; floodproofing provisions; changes in setbacks from water for all zones along the St. Lawrence River waterfront, EXCEPTING the Limited Services Residential and General Residential Zones, to a minimum of 22.9 metres buildings and structures; additional provisions relating to interpretation of hazard zone lands.

ANY PERSON may attend the public meeting and/or make written or verbal representation either in support of or in opposition to the proposed by-laws.

ADDITIONAL INFORMATION is available for inspection at the Municiapal Office between 9:00 a.m. and 4:00 p.m., Monday to Friday.

Michel Samson
Clerk-Treasurer
Corporation of the Township of Lancaster
Telephone: 613-347-2476
DATED: May 27, 1987
LARRY D. COTTON ASSOCIATES LIMITED
Countryside Planning Consultants
Winchester, Ontario



1-1c

PUBLIC MEETING CONCERNING A PROPOSED ZONING BY-LAW AMENDMENT

TAKE NOTICE that the Council of the Corporation of the Township of Lancaster will hold a public meeting on June 25th, 1987 at 8:20 p.m. at the Township Municipal Building to consider a proposed zoning by-law amendment under section 34 of The Planning Act.

The proposed ZONING BY-LAW AMENDMENT would add a front yard requirement of 6 metres to Section 16.7 LIMITED SERVICES RESIDENTIAL ZONE (LSR). A front yard requirement was inadvertently omitted at the time the Comprehensive Zoning By-law was drafted.

ANY PERSON may attend the public meeting and/or make written or verbal representation either in support of or in opposition to the proposed zoning by-law amendment.

ADDITIONAL INFORMATION relating to the proposed amendment is available for inspection at my office during regular office hours.

DATED at the Township of Lancaster this 27th day of May, 1987

Mr. M. J. Samson
Clerk Treasurer
Township of Lancaster,
North Lancaster, Ontario
K0C 1Z0
Telephone: 347-2476

21-1c

PUBLIC MEETING CONCERNING A PROPOSED OFFICIAL PLAN AMENDMENT

TAKE NOTICE that the Council of the Corporation of the Township of Lancaster will hold a public meeting on THURSDAY, JUNE 25, 1987 at 8:00 p.m. at the Municipal Building to consider a proposed official plan amendment under Section 17 of The Planning Act.

The proposed OFFICIAL PLAN AMENDMENT would recognize the actual built-up area in the Hamlets of Green Valley and Brown House (as shown below) to provide for future growth within the new hamlet boundaries and to protect the surrounding agricultural lands from uncontrolled growth of the hamlet areas. The Amendment, of a technical nature to rectify inconsistencies between the Official Plan and Zoning By-law, is necessitated by growth of the hamlets beyond the existing hamlet disignations established by the former Glengarry Official Plan.

ANY PERSON may attend the public meeting and/or make written or verbal representation either in support of or in opposition to the proposed offical plan amendment.

ADDITIONAL INFORMATION relating to the proposed amendment is available for inspection at my office during regular office hours.

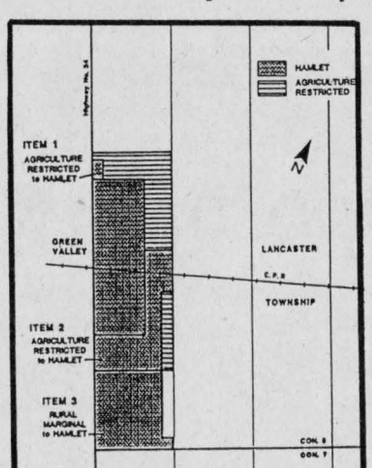

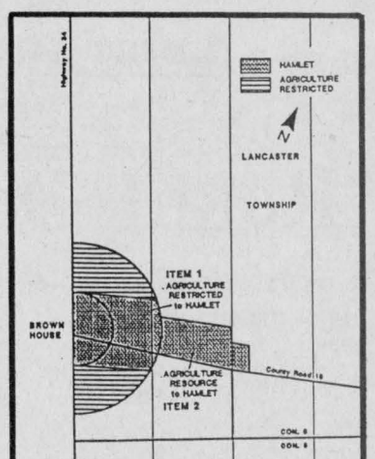

DATED at the Township of Lancaster this 27th day of May, 1987.

M. J. Samson
Clerk Treasurer
Township of Lancaster, Ontario
K0C 1Z0
Telephone: (613) 347-2476

FORM 1 PLANNING ACT, 1983 NOTICE OF THE PASSING OF A ZONING BY-LAW BY THE VILLAGE OF LANCASTER

TAKE NOTICE that the Council of the Corporation of the Village of Lancaster passed By-law 06-87 on the 19th day of May, 1987 under section 34 of The Planning Act, 1983.

AND TAKE NOTICE that any person or agency may appeal to the Ontario Municipal Board in respect of the by-law by filing with the Clerk of the Village of Lancaster not later than the 23rd day of June, 1987 a notice of appeal setting out the objection to the by-law and the reasons in support of the objection.

An explanation of the purpose and effect of the by-law, describing the lands to which the by-law applies, and a key map showing the location of the lands which the by-law applies (or alternatively, an explanation as to why a key map is not provided) are attached. The complete by-law is available for inspection in my office during regular office hours.

DATED at the Village of Lancaster this 22 day of May, 1987.

Mr. Ian MacDonald
Clerk Treasurer
Village of Lancaster
Box 220
Lancaster, Ontario
K0C 1N0

EXPLANATORY NOTE
AMENDING ZONING BY-LAW NO. 06-87

Zoning By-law No. 06-87 zones lands in the south area of the Village that were subject of the 1983 annexation involving the Township of Lancaster (as shown below). These lands were formerly part of Lot 38, Concession I, in the Township of Lancaster. The Zoning By-law Amendment is intended to create conformity with the Village's Official Plan and to reflect present and proposed land uses

21-1c

Village of Lancaster

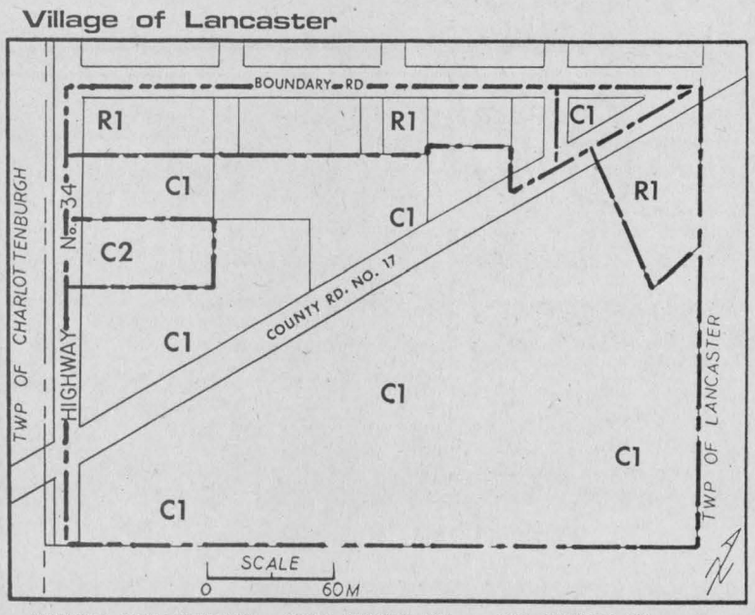

RESIDENTIAL FIRST DENSITY (R1) GENERAL COMMERCIAL (C1) LOCAL COMMERCIAL (C2)



INSPECTION TIME – Brigadier-General K. O. Simonson walks through the ranks for inspection during the Glengarry Air Cadet's Inspection Sunday at the Glengarry Sports Palace. The annual ceremony attracted a large audience. More than 40 cadets took part in the affair.

Cadets hold inspection

The 379 Glengarry Mustang Air Cadet Squadron staged its third annual ceremonial inspection Sunday at the Glengarry Sports Palace. There were 45 cadets on parade.

"The inspectin went very well and I think everyone in attendance was pleased with what they saw," says Bruce Marr, the commanding officer of the young squadron.

Brigadier-General K. O. Simonson took part in the annual affair and conducted the inspection of the cadets during the program.

One of the more entertaining parts of the program was a gymnastics display.

"The gymnastics routine was different this year and we let the kids perform their own routine," says Mr. Marr.

A group of cadets also performed a mock first-aid skit.

Trophies were also presented to cadets for their contribution and dedication throughout the year. The Air Canada Trophy was presented to Sebastien Van Nooten, the Bonnie Brier Trophy to Keri Cooke and the Sunil Janack Memorial Award was given to Laura Mayes.

The top first-year male cadet was Marc Dubeau, while the top female was Annelise Shipton.

The squadron will be taking part in an exchange in June with the 870 Brockville squadron, at Brown's Bay, near Brockville.

The local cadets travel to Trenton to see the air show on June 27 and will again participate in the Lions Club parade in Alexandria July 1.

The squadron's final field exercise will be held June 5 at Mr. Marr's home.



FIRST-AID CREW – The 379 Glengarry Mustang Air Cadet Squadron staged its third annual Ceremonial Inspection Sunday at the Glengarry Sports Palace. These cadets performed a mock first-aid rescue during the afternoon's program.

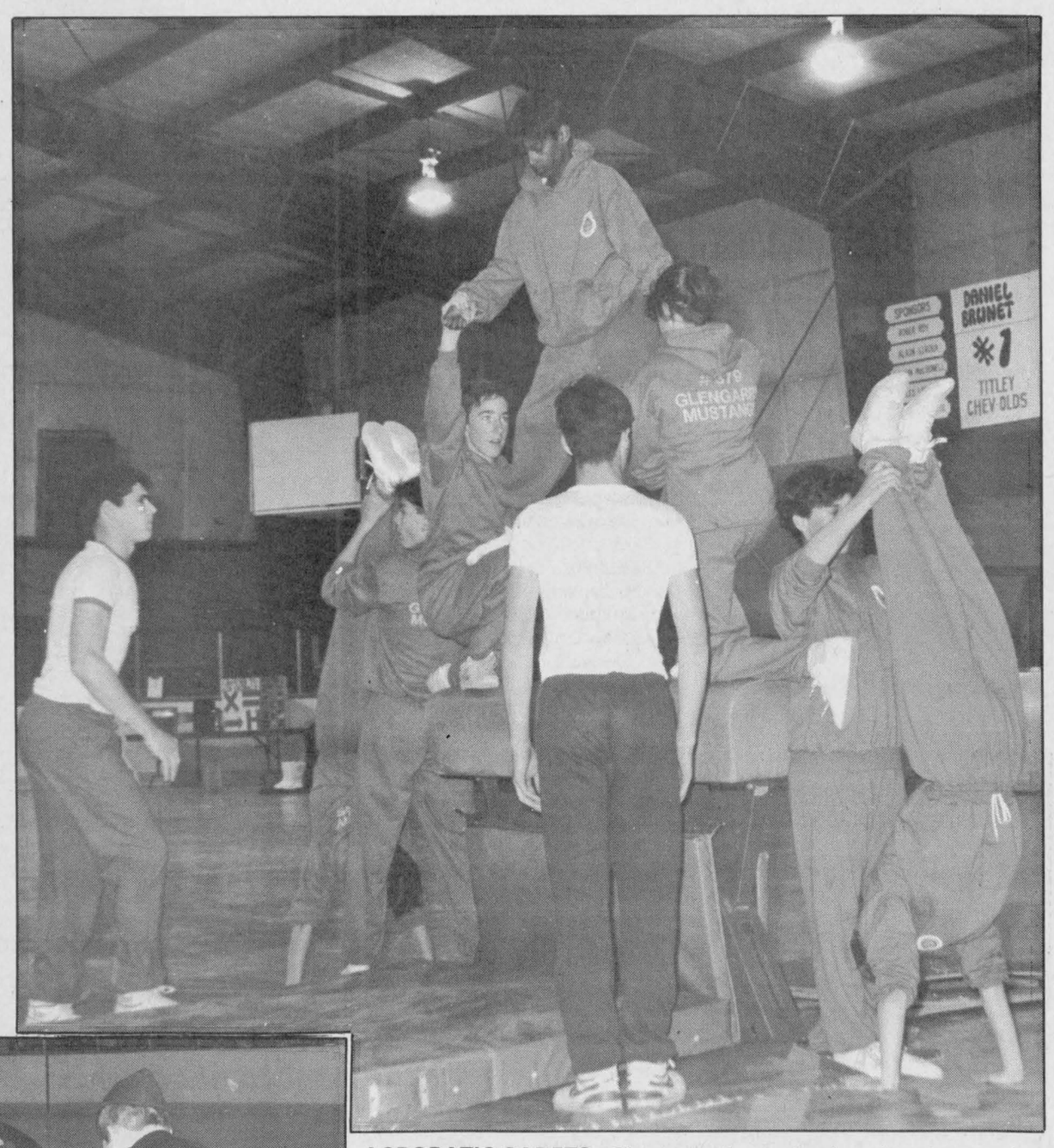

ACROBATIC CADETS – There was plenty of action when these cadets put on a gymnastic display during the annual ceremonial inspection of the Glengarry Air Cadet Squadron. These cadets made a pyramid to conclude their program.

Photo feature by Peter Conway

CONSEIL D'ÉDUCATION DES COMTÉS DE
Stormont, Dundas & Glengarry
COUNTY BOARD OF EDUCATION
902 2e Rue ouest / Second Street West
Cornwall, Ontario
K6H 5S6

TENDER
SPORTS SUPPLIES

Sealed bids will be received by Louis Legault, manager of purchasing and stores up to 2:00 P.M., Thursday, June 4, 1987 for sports supplies. Persons interested in bidding on this tender may obtain forms from the Purchasing Dept., 902 Second Street West, Cornwall, Ont., referring to Tender No. 5-87.

Louis Legault
Mgr. of Purchasing and Stores

Joe Gunn, Chairman — T. R. Léger, Director

21-1c

CLASSIFIEDS GET RESULTS!

STORMONT, DUNDAS AND GLENGARRY COUNTY ROMAN CATHOLIC SEPARATE SCHOOL BOARD

CONSEIL DES ECOLE SEPAREES CATHOLIQUES DES COMTES DE STORMONT, DUNDAS ET GLENGARRY

TENDER

Submissions are invited from qualified Engineering Firms to provide engineering and architectural services for the addition of six (6) classrooms to St. Mary's School in the Village of Chesterville.

The project will include: site preparation, foundations, mechanical services and structural requirements to add the six (6) classrooms, as well as alterations to the existing school.

Submissions should be received no later than Friday, June 12, 1987, before 3:00 p.m.

For further information please contact Mr. Maurice Girard at area code: 613-933-1720 extension 240.

Pierre Landry, Chairman — Gilles Métivier, Director of Education

21-1c

AUCTION SALE

at Lochiel, 3 miles east of Highway 34 at Fassifern
on the evening

of Tuesday June 9

at 6 p.m.

Contents of Blacksmith Shop

Anvil; forge; 2 vices; tires & tubes; several jacks; sump pump; electric welder; grinders; oil pumps; chainsaw; water pump; Prestone; all kinds of blacksmith tools; horse shoes; air compressor; chain block; tap & die set; windows; doors; oil tanks; b & w T.V.; router; lamps; small desk; show case; refrigerator and coke machine; and items to numerous to mention. Log building to be sold and removed.

Mansel M. Hay — **Estate of Joseph Jedynack**
Dalkeith — **874-2597** — **874-2589**

21-1c

AUCTION SALE

Estate sale

SATURDAY, MAY 30

at 11 a.m.
located 2 mi. west of Osnabruck, Ont.
Estate of William Primeau

Gray Ford tractor; 2 wagons; A.C. tractor; J.D. manure spreader; 2-3 h.p. mowers; wire; Simplicity #6010 riding mower; saws; 2-row corn planter; I.H. baler; sprayer; roller; gas motors; elevator; tiller; seed drill; bikes; 3-furrow drag plow; 3 p.h. blade; large garden tractor; hyd. cult.; fencers; N.I. 1-row corn picker; parts; 2-furrow plow; disc.; new tin; fridge; used tin; stove; tools; wicker; lanterns; chest or drawers; pipe; rockers; wood; beds; gas motors; ladders; buffets; wheelbarrow; lumber; chains; cement mixer; plus a ton of small items.

TERMS: CASH OR GOOD CHEQUE

21-1c

AUCTIONEER
BLAIR AUCTION & EQUIPMENT SALES LTD.
Telephone: 613-346-5568

EVENING

AUCTION SALE

FURNITURE, ANTIQUES & MACHINERY
Highway 34, 3 miles south of Vankleek Hill
across from McLaughlin Cemetery

Thurs. Evening, May 28

at 6 p.m.
TERMS—CASH
Farm has been sold.

Mansel M. Hay, auctioneer
Dalkeith, Ont.
874-2597, 874-2589

John Crosby, prop.
Vankleek Hill, Ont.

21-1c

AUCTION SALE

3 miles East of Dunvegan
4 miles West of Highway 34

SATURDAY, JUNE 6

at 10:30 a.m.

Whirlpool deep freeze; 7 piece kitchen set; wringer washer; dressers; 2 double beds; telephone table; selection of chairs; 3 piece chesterfield; rockers; treddle sewing machine; wall telephone; appliances; 10 cords dry wood; living room wood stove; stereo; picnic table; vacuum cleaner; lamps; living room table; Poloroid cameras; adding machine; refrigerator; luggage; and some farm items and a few pieces of machinery.

TERMS CASH
FARM HAS BEEN SOLD

Mansel M. Hay
Dalkeith
874-2597 or 874-2589

Mrs. Theresa Duval
Dunvegan, Ont.

21-1c

AUCTION SALE

LIVESTOCK, FARM MACHINERY, ETC.
at Lot 24, Conc. 5, Twp. of Lochiel
1 mile east of Hwy. 34 at Fassifern
5 miles north of Alexandria

Saturday, May 30

at 12 noon

LIVESTOCK: 17 head Holstein cattle consisting of 13 milk cows, 9 fresh and 4 springing, 3 spring heifer calves, 1 spring bull calf.

MACHINERY: Int. no. 444 diesel tractor with no. 1550 front-end loader; Int. no. 444 diesel tractor; New Holland no. 310 hay baler; New Holland no. 488 haybine; 2 rubber-tired wagons; 28-ft. all steel bale elevator for hay or grain; Int. 3-furrow trip beam plow; Int. no. 35 side delivery rake; Int. C44 tandem discs 28 plates; Ford manure spreader; MF 2-furrow plow; Little Rhino 3 p.h. blade; bale stooker; land roller; 3-section drag harrow; platform scales; 3 p.h. snow blower; double sleighs; cheap sleigh; wagon wheels; galvanized water tank; evaporator spoiles and buckets; fogger; 8-gal. cans; Mueller 33 can bulk tank; double stainless steel sink; strainer; Cascade 40 hot water tank; shed articles; 1976 Chevelle car; quantity of water bowls; 2 wheelbarrows; 2 sets cattle clippers; Findlay Oval kitchen range; and miscellaneous items too numerous to mention.

TERMS—CASHMansel M. Hay
Auctioneer
Dalkeith, Ont.
874-2597, 874-2589

Mrs. Rita Cameron, prop.
Alexandria, Ont.
525-1593

21-1c

AUCTION SALE

FURNITURE, EQUIPMENT, LAWN TRACTOR & MISC.
AT THE RESIDENCE OF LIGUORI SABOURIN
105 - 41st. Ave., ST. ZOTIQUE, P.Q.
5 miles east of ONT—QUE. BORDER, HWY. #2
in front of the Golf Course

SAT., MAY 30

10:00 a.m.
TERMS:CASH

Property is sold
Marcel Major, Auctioneer
613-347-2955

CANTEEN
North Lancaster, Ont.

21-1c

AUCTION SALE
SATURDAY, MAY 30

9:30 a.m.
at the farm of ANNIE GOLDUP
#4, Rte. 148, just west of Lachute overpass

FARM ITEMS—MH 101 Twin Junior tractor; farm wagon and milk cans.

HOUSEHOLD ITEMS—Antique organ; half-grand piano; stepped-back pine armoire; sideboard; pine tables; 3 Victorian dining tables; china cabinets; antique settees and matching chairs; chesterfield set; pressed back chairs; captain's chairs; clock shelves; Victorian beds; bureaus and washstands; wicker baby-stroller; cantalogne rugs; wooden spinning and weaving equipment; wood-burning kitchen range; wringer washer; modern electric range; refrigerators & freezers; colour T.V.; old fashioned typewriter; radios; duplicators; records; adding machines; cameras; assortment of electronic calculators; desks; lamps; small tables; milk stools; MUCH MORE.

Parking and canteen on premises
TERMS : CASH
D. MacKenzie,
Auctioneer

21-1c

AUCTION SALE

Tractor; Industrial Backhoe; Antiques & Household
Steve Corrie
4 miles South of Avonmore
1 mile West of Avonmore Road on 9th Con.

SATURDAY, MAY 30

10:00 a.m.

ANTIQUES—6 Pressback chairs; Dropfront writing desk, 4 cane bottom chairs; McLean victrola; Grandfather's clock case; pantry table; Hoosier; Majestic floor model radio; iron beds; 29 banister spindles; copper boilder; school desk; church pew.

HOUSEHOLD—Coloniel couch; toys; lamps; bicycles; dressers; lawnmower; washer; dryer; freezer; electric typewriter; love seat & chair; doors; thermopane windows; wooden barrels; countertops; 3 drawer filing cabinet; saddle; harness; sleigh; pony cart and other misc. articles.

MACHINERY & TOOLS—B275 Int. diesel tractor,with front end loader; industrial backhoe, with 351 cu. inch 3 cylinder Detroit diesel motor; 14' aluminum boat; 10 h.p. Evinrude motor & tank; N.H. trailer mower 7' cut; Massey Ferguson hydraulic mower 7' cut; fiberglass cap for Dodge, Ford 1/2 ton truck; 200 Yamaha motorcycle; 2 blade plow; snowblower; skillsaw; handsaw; 5 ton winch; trail bike; platform scales; Chromalex air cond./heater; 4 radial all terrain 12R15LT B7 Goodrich tires mounted on rim; Turf Trac II38 lawn tractor; 6 h.p. Craftsman snowblower; 2 tillers; other misc. articles.

TERMS — CASH

Flora Grant Dumouchel
Auctioneer
Ingleside, Ont.
537-2925

Steve Corrie
Proprietor
CANTEEN

21-1c

AULD LANG SYNE

TEN YEARS AGO
Thursday, May 26, 1977

•Angus Van Putten, 41, of Apple Hill, was fatally injured, May 17, while operating a skill saw.

•An employee at the Hub Restaurant, Suzanne Quenneville, 20, of Glen Robertson, suffered a fractured skull when she fell down the elevator shaft at the restaurant.

•Fourteen tenders have been received for the first phase of the new Maxville arena and the contract will be awarded shortly.

•Mr. and Mrs. Eugene Macdonald were in Kingston Saturday when their son Kevin received the degree of Bachelor of Laws. Their son Alan arrived home Monday after completing his law course at the University of British Columbia.

TWENTY YEARS AGO
Thursday, May 25, 1967

•Squadron-Leader M. R. MacGregor of Moose Creek, parachuted to safety Sunday as his jet crashed in flames at Lahr, Germany.

•Fashion Promotions of Montreal plans a large addition to its plant in the Armouries building.

•R. D. Chisholm of Alexandria, was awarded a degree in Business Administration at St. Francis Xavier University last week.

•Rev. Eric Bruce Ross of Lancaster, was ordained a United Church minister May 17th at Kingston.

•Nursing graduates at Cornwall General include Marlene Agnes Sproul of Monkland who won the general proficiency prize; Betty Jean MacGregor of Williamstown; Norma Christine McDermid of Martintown and Donna Lee Thompson, Bainsville.

THIRTY YEARS AGO
Thursday, May 23, 1957

•Members of Kenyon Church, Dunvegan, took part in the "Church of the Air" service conducted by the Rev. Dr. D. N. MacMillan and broadcast over the Dominion network of the CBC on May 9th.

•Thirty-four members of the local high school cadet corps spent Tuesday at the Royal Military College in Kingston where they met a former pupil at AHS, George Fraser of Alexandria, now taking the Signals' training.

•Mrs. D. C. MacLeod of Dunvegan, enters the Over 90 Club this Saturday, May 24th.

•Winners of a public speaking contest at St. Mary's hall, Green Valley, Sunday, were Miss Odette Brunet and Roger Lemieux.

FORTY YEARS AGO
Friday, May 17, 1947

•Lochiel Township will hold a vote on the beer question June 25th.

•Rev. Stanley Patrick Quinn, formerly of Bainsville, will be ordained to the priesthood in Montreal, May 31st.

•Receiving degrees at Queen's University, Saturday, were: Bachelor of Arts (Pass)—Leslie Fiske Daly and Lois Jean McMartin, both of Martintown; Bachelor of Science—Cameron Cumming, Maxville.

•L. R. Hanley, teller in the Bank of Nova Scotia branch, here, is transferred to Maxville and will be replaced here by Elzear Laframboise. Jean Guy Bedard this week joined the staff as junior clerk.

FIFTY YEARS AGO
Friday, May 21, 1937

•At Saturday's meeting of the Alexandria Cheese Board it was decided to wire Premier Hepburn asking for compulsory sale on boards. White sold at 13 1/2 cents, colored at 13 5/8 cents.

•Successful students at Toronto include Frank J. McLeister, son of Mr. and Mrs. John McLeister, Alexandria, who passed his First Year examinations in Pharmacy; J. B. McMillan, son of Mr. and Mrs. E. A. McMillan, Laggan, First Year in Chemical Engineering.

•Aimé Huot of the Royal Bank staff, was this week transferred to the Dalhousie Station branch.

•At the re-organization meeting of the Lochiel Calf Club at Dalkeith, Kenneth McDonald was elected president.

•Angus Alexander MacDonald, son of the late Rod J. MacDonald and Mrs. MacDonald, 4-4th Lancaster, graduated in Engineering at St. Francis Xavier University, Antigonish, NS, on Tuesday.

•At OAC Guelph, on Tuesday, Wilfred MacDougall of Maxville, received his degree of BASc.

SIXTY YEARS AGO
Friday, May 20, 1927

•The names of liquor permit issuers in Glengarry have been announced by the Ontario Liquor Control Board. They are: George Simon, Alexandria; A. D. McKinnon, Williamstown; Thos. W. Ross, Lancaster; Wm. Laframboise, North Lancaster; H. J. McGillivray, Kirk Hill; D. Villeneuve, Maxville, and Ewen McLennan, Dunvegan. Liquor will not be on sale in government stores before the close of the month, but the sale of the permits began on Wednesday.

•On Sunday last, May 15, the Dedication Service of the Memorial Windows of Zion United Church, Apple Hill, was held.

SEVENTY YEARS AGO
Friday, May 18, 1917

•A list of honors for Canadians was announced on Friday last and contained news of the awarding of the Military Cross to a gallant son of Glengarry in the person of Lieut. Guy Stuart McLennan, son of Mr. and Mrs. Duncan McLennan of "Ridgewood," Lancaster.

•Deputy-reeve Angus A. McMillan of McCrimmon, on Monday of this week received official word that his son, Driver Donald Hugh McMillan had been admitted to the 30th General Hospital on May 4th, suffering from a silent gunshot wound in the abdomen. Driver McMillan enlisted in Montreal, where he was on the staff of the Bank of Montreal.

•On Friday afternoon last, nine young ladies at St. Luke's Hospital, Ottawa, were presented with their diplomas and medals by Her Excellency the Duchess of Devonshire. Among them was Miss Isabelle Louise McNaughton, Lancaster.

EIGHTY YEARS AGO
Friday, May 17, 1907

•During the early hours of Thursday morning the jewellery shop of H. R. Cuddon was burglarized, the safe being shattered and watches, rings, lockets, chains and diamonds to the value of $2,000, being taken by the thieves, who are thought to have escaped in a buggy. The noise of the explosion awakened Miss Gee, sister of Mrs. J. R. McMaster, of the Ottawa Hotel, and when Mrs. McMaster stepped on the gallery of the hotel to give the alarm three shots were fired in her direction.

•A handsome new pipe organ is this week being installed in the choir loft of St. Finnan's Cathedral.

•As a result of his horse running away from the CPR depot at Dalhousie Station on Tuesday, Master Thos. Bathurst received a severe shaking up.

•At High Mass on Sunday, Rev. J. E. McRae, rector of St. Finnan's Cathedral, drew the attention of the congregation to a handsome brass crucifix of Gothic design made especially to order, which occupied the niche over the tabernacle in the main altar. The donor of the gift is Dougal McDonell, 28-3rd Kenyon.

NINETY YEARS AGO
Friday, May 21, 1897

•Alexandria's claims for the building of the Reformatory here were ably presented to the Ottawa government by a strong, representative deputation of nearly 70 Glengarrians who made the trip Tuesday.

•A meeting of the council was held in A. L. Smith's office on Saturday night when it was decided that the offer of Messrs. Miller and Campbell to sell their whole lot for a price of $650 be accepted, the same to be used as a site for a fire station, lock-up, etc.

•The first municipal election for the newly incorporated Town of Vankleek Hill took place on Monday 10th inst., Lt.-Col. John Shields being elected Mayor by a majority of nine votes over Donald McLeod.



LOGGING CREW—This photo was taken by H. S. Kitchel in 1894 in Wisconsin, Michigan at Duncan McGillivray's logging camp. In those days, many Glengarry lads worked at the lumber camps for $16 a month.

Photo courtesy Douglas MacKinnon

AUTOMOTIVE
AIR CONDITIONING
We do repairs on all makes of air conditioning for Cars, Trucks, Recreational Vehicles
FREE ESTIMATES
Mr. RADIATOR
525-3752
21-1c

BUSINESS AND PROFESSIONAL DIRECTORY

Accounting/Bookkeeping

CORNWALL MORRISBURG
BLAKELY, CRAIG, VISCOUNT & CO.
CHARTERED ACCOUNTANTS
1343 Rosemount Ave. P.O. Box 789 Cornwall, Ontario K6H 5T7 613-932-3610
Fifth Street P.O. Box 27 Morrisburg, Ontario K0C 1X0 613-543-2981

INCOME TAX
Bookkeeping Services
Personal & Small Company Statement & Tax Returns
Personal & Confidential Services
Allan G. Laing
Williamstown, Ont.
(613) 347-3992

"MOBILE"
INCOME TAX PREPARATION
CGF SERVICES
Tel 527-5248

Acupuncture Clinic

ACUPUNCTURE CLINIC
Dr. Lieu Kwong Kee
(M.D.T., C.M., A.C.)
33 years of practice
Headache or migraine, lumbago, arthritis, insomnia, neurasthenia, impotence, hypertension, smoking habits, etc.
Are you suffering from these or any other ailment?
Let me help you!
For appointment please call 874-2618

Antenna Systems

ANTENNA SYSTEMS
Antennas, Motors, Boosters, Towers
SATELLITE SYSTEMS
4 foot and 10 foot dishes
Full line of Philips and Quasar TVs, Microwaves, etc.
MIRON ELECTRONIC TV
421 Main St., South Alexandria 525-4007

Appliance Repairs

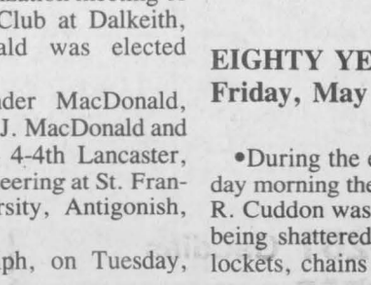
APPLIANCE REPAIRS
BRUCE PICHER
Alexandria & Area
525-3463
205 Dominion St.
Major appliance repairs
Parts & Service

McDonald Electric
Electrical Contractors
New & Used Appliances
Maytag Sales & Service
Whirlpool, Jenn-Air
Maxville Tel. 527-2189

Appliance Repairs / Chimneys

TED'S SATURDAY FIX-IT SHOP
Main St., Dalkeith
Small Appliances Repaired
A good job for a fair price
24-hour answering service
If we can't fix it, throw it!
Tel.: 613-874-2501

Hawkesbury
Chimney Sweeps
professional cleaning, repairs, inspection and consulting services
Fully insured
Truck with 40-ft boom available for other services
Tel. 874-2550 or 525-4962

Automotive

Are you having RADIATOR PROBLEMS?
RADIATOR SERVICE
Air Conditioning & Refrigeration
MR. RADIATOR
Laurent Ladouceur, Prop.
Tel. 525-3752

Automotive

Ryax Holdings Inc.
John Ryan, Proprietor
We reconstruct Alternators and Starters for all makes of vehicles, also imported makes. Commercial, Industrial, and Agricultural Vehicles
24-Hours Service for Industry and Agriculture
WHOLESALE AND RETAIL DEALERS
60 Main St. S. Alexandria 525-1123

NORTH END GARAGE
Muffler Shop
Lifetime Muffler Guarantee
Wheel Alignment and Brakes
Superior Propane Refill Station
Open Mon. - Fri. till 9 p.m.; Sat. to 6 p.m.
344 Main St. N. (at the tracks) 525-1732

Carpets

DISCOUNT CARPET SALES
938-0735
421 Fourth St. West
Cornwall, Ont.
K6J 2S7
Art Buchanan

FLOORING
CUSHION FLOOR
FLOOR TILES
CARPETING, ETC.
Tapis
Armstrong floor fashion center
RICHARD RANGER
Carpet Inc.
360 Main St., South Alexandria 525-2836

Construction

Ranald S. MacLeod
CARPENTRY
remodelling, framing cupboards, roofing
"Quality Workmanship Guaranteed"
R. R. #4, Alexandria
525-4006
after 6 p.m.

Ron's
General Contracting Inc.
Electrical, carpentry, Engineering Service
Backhoe Service
D.C. welding
Free Estimates
347-3825

MICHEL MENARD
Construction and Renovations
Green Valley, Ont.
525-4200

ANDRE M. MENARD CONSTRUCTION
R-2000
Home Building Renovations Repairs
NEW HOME WARRANTY PROGRAM
HUDAC
Alexandria
525-2943

General Contractor
CARMEL SABOURIN
525-1231
after 5 p.m.
51 Bishop St., Alex.

GAUDIAS DUMONT
Construction and Renovations
Alexandria, Ont.
525-2565 Rolland
525-4281 Gaudias
After 5 p.m.

Van der Byl
General Carpentry
Home & Farm Building
Renovating & Additions
Adrian
874-2479
Fredic
874-2395

Convenience Store

LEVAC & SON
Butcher, Grocery & Cold Beer
Custom Slaughtering
Dalhousie Stn., Que.
514-269-2754

BUSINESS AND PROFESSIONAL DIRECTORY

Electrical Repairs

THIS SPACE CAN BE YOURS!
13 Weeks for $66

LEO BINETTE ELECTRIC
St. Eugene, Ont.
Tel. 674-2813
We specialize in Refrigeration Service
All makes, Also Home Appliances
We rent washers and dryers
Dealer for Inglis, Hotpoint, and Frigidaire

STAN COLEMAN ELECTRIC LTD.
1103 Leonard Ave., Cornwall, Ontario
Specializing in electrical maintainence
Residential, Industrial, Commercial
Free Estimates
Hours: Mon. to Fri., 8 a.m. to 4 p.m.
933-2655

FORGET ELECTRIC LTD.
Electrical Contractor
Commercial and Residential

For free estimates call
678-3831
or 632-8571
Vankleek Hill **Ontario**

ADRIEN MENARD ELECTRIC INC.
ELECTRIC MOTOR REPAIRS

11 Mill Square, Tel. 525-2173
- Service of water pumps and installation
- Repair of Sunbeam cow clippers
- Sales of Jacuzzie and Beatty jet pumps (Repair all makes of water pumps)

Excavation

Armand Chenier
President

Chenier Excavating
Shovel & Bulldozer
Backhoe and Front-end loaders
WEDCO septic tank dealer

613-347-2190

Rene St. Amour
Excavation and Landscaping
Backhoe equipped with 4x4 and bulldozers
Sodding - Top Soil - Sand - Gravel - Black ground - Pit run
Licensed for Septic Bed
20 years of experience in fencing

Tel. 525-3305

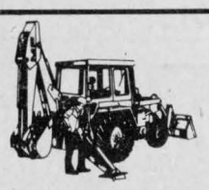
ALLAN CRITES
EXCAVATION LTD.
Basements, Driveways
Septic Systems, etc.
Screened Topsoil
Sand, Gravel, Stone
4 x 4 Backhoe, 18' reach
Bulldozing, Trucking

Maxville, Ont. **527-5685**

Grader Service

TENGER GRADER SERVICE
Lanes
Parking Lots
Ditching
etc.
Tel. 527-3233

Form Works

ALEXANDRIA FORM WORKS
Specializing in
Concrete Foundations
and Footings
Concrete Flooring
Tel. 525-2982
Andre Cuerrier, prop.

Fuels

Glengarry Fuels
Regular & Unleaded Gas
Diesel Fuel
Furnace Oil & Stove Oil
48 Main St. S.
Alexandria, Ont.
(613) 525-4526

Funeral Homes

McArthur Bros. & MacNeil Ltd.
FUNERAL HOMES
Funeral Directors
Donald W. Derry
Brent Trudell
William MacDonald
David MacDougall
Lise J. Durocher
Member of NSM, OFSA & ODFSA
932-6300
428 - 2nd St. E., Cornwall
Oak Street, Lancaster

Furnaces

AUBIN'S HOME COMFORT
Repairs to all
Makes of Oil Furnaces
13 years experience
Free Efficiency Tests
525-4896
R.R.2 Green Valley

DENIS JOANETTE
Licensed to clean and maintain furnaces
24-hr. service
Tel.525-4915

Horse Shoeing

K & D FARRIER SERVICE
Trimming
and
Shoeing
Tel. 525-2013

Kitchens

Kitchen Custom Design
Low priced quality kitchens
Quality Renovations
Fast Service
Guaranteed Work
Robert Joanette
938-0400
after 5 p.m.

Land Surveyors

HAZEN MELDRUM LIMITED
ONTARIO LAND SURVEYORS

Cornwall Office
Hazen Meidrum
N.S.L.S., O.L.S.
Tel. 932-8124

Winchester Office
W.J. Johnson
O.L.S.
Tel. 774-2414

Lumber



DOORS
Pine, Cedar, Oak
Pine Stair Railings
Posts, Spindles
PINE PANELLING
Wainscotting,
Board & Batten,
Bevel Siding
PINE MOULDINGS
Colonial Pattern,
Rosettes and
Baseboard Corner
Mouldings
FLOORING
Pine, Oak, Maple and Birch
CEDAR
Panelling, Exterior Siding and Decking
Ken Alexander
R.R. 1, Alexandria

Lawn Maintenance



Log Homes

GLENGARRY RESTORATION
- Custom-made reproductions of early Canadian log homes
- Dovetails and hand-hewn finish
- Full-length logs up to 50 feet long
- Build your log house

Logs delivered to your site, round or custom-sawn
Send $10.00 for your color brochure
Glengarry Restoration and Conservation Ltd.
RR1 Rae Rd., Cornwall K6H 5R5
(613) 931-2223

Painting

Carlton Painting Decorating and Renovating
Over 30 years of experience.
Speciality
wall paper and painting
Interior and exterior
Residential & Commercial
Call Eddy
613-527-2693

THIS SPACE CAN BE YOURS!
13 Weeks for $66

Painting

Globe Painting & Renovating
painting
wallpapering
carpentry
ceramic tile
drywall plaster
Tel. 538-2325

ALEXANDRIA PAINTING & DECORATING
Wallpapering
Interior & Exterior
Residential & Commercial
Barns - Voco II Whitewash
AL BLONDIN
Tel. (613) 525-3350

Planing & Milling

Kiln-dried Hardwoods
Cedar and Pine
Custom planing
and milling
John Runions
R.R. #1 Maxville
TEL.: 527-2456

Plumbing

R. Giroux Plumbing & Heating
Water pumps
new Instalation
Repairs
525-3818
or 525-1950

Rentals

Models with digging depths range from 67" to 160"
RENT IT! by bobcat
WORK WHERE THE BIG EXCAVATORS CAN'T
BOBCAT EXCAVATORS
1-800-267-9730

McIntosh EQUIPMENT LIMITED
MELROE COMPANY
(613) 822-2252

Roofing

DUMONT ROOFING
Alexandria, Ont.

525-4281 Gaudias
525-2565 Rolland
after 5 p.m.

Sanitation Service

CHAR-LAN SANITATION LTD.

André Séguin, prop.
Residential and Commercial
GARBAGE COLLECTION
525-2190

Sawmill

Portable Sawmill
Custom cutting
Reasonable rates
CALL
525-1209

Seniors' Home

MRS. HELGA'S Senior Citizen Home
Home care for the elderly.
24 hour services, homey atmosphere
576 Main St. South
Alexandria, Ont.
Call Mrs. Helga
(613) 525-2211
Excellent References Available

Siding

Bourdon Aluminum Siding
Sales & Installation
Vinyl, Aluminum and Steel Siding
Eavestroughing & Shutters
Doors, Windows, Awnings
Authorized Dealer Hunter Douglas
Hwy. 34, N., Dalkeith
525-1906

Sign Painting

ALEXANDRIA
Signs
Signs of all kinds
truck lettering, etc.
35 years experience
82 Lochiel St. East
525-1469
Bruce "Pappy" Abrames

Small Engine Repairs

Lancaster Small Engine Repairs
Lawn Mowers,
Tillers, Gas Trimmers,
Chainsaws, etc.
Located last house on Oak Street. Left side
Prop. Allan Flaro
347-2610

THIS SPACE CAN BE YOURS!
13 Weeks for $66

Small Engine Repairs

NEW IN TOWN
ROBERT'S RENTAL
325 Main St. South
525-2807
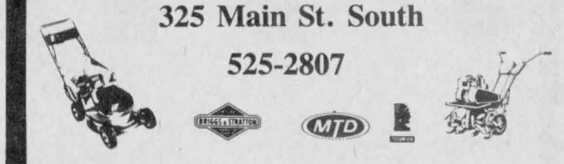
For all the lawn and garden equipment you need this spring

Tack Shop


MRS. CATHERINE B. MILLER
PROPRIETOR
The Horseman Shop
COMPLETE OUTFITTERS FOR HORSE AND RIDER
R.R.#1, Williamstown, Ontario Telephone (613) 931-1883

Transmissions

RALPH'S
Automatic Transmission Specialist

Transmission Tune-ups
Transmission Oil Coolers
and General Repairs
R.R. 1 Dalkeith, Ont. **(613) 525-3194**
2 miles North of McCrimmon & Lochinvar Rd.

Upholstering

Rembourage
A & C UPHOLSTERY
Re-upholstering
House furniture
Guaranteed Work
Reasonable Prices
Free Estimates
First of Kenyon
Alexandria
525-3260

THIS SPACE CAN BE YOURS!
13 Weeks for $66

Used Farm Machinery

Used Farm Equipment
We will Buy, Sell or Trade
Plus
Lawn and Garden Equipment

FERN CARRIERE
525-2727

Vertical Blinds


VERTICAL BLINDS
Custom Made
Also carpeting, flooring, tiles, ceramics, wallpaper, draperies and much more **Submanufacturer for**
Vertican Blinds
Tapis
RICHARD RANGER
Carpets Inc.
360 Main St. South **Alexandria** **525-2836**

Water

COMFORT
WATER TREATMENT
- Softeners
- Filters
- Distillation
- Free Water Analysis

525-3877
GERALD OUELLETTE
33 Main St. **Alexandria**

Wood - Heat

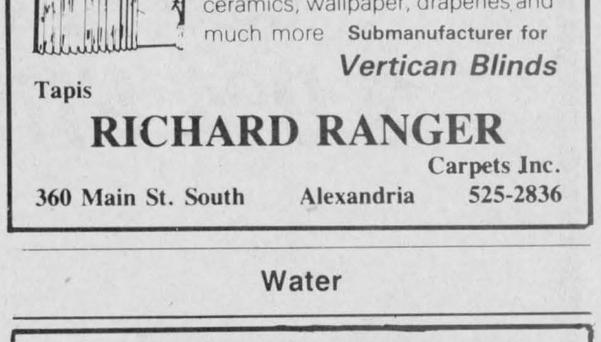
SUNWORKS
RENEWABLE ENERGY CENTRE
Specialists in efficient wood-burning stoves, furnaces and fireplaces
Richard Kerr
1466 Hwy. 34 Dalkeith 874-2293
Hawkesbury 632-0456

FREE AIR

On Selected Models of

OLDS



Downsized Olds

and

CAVALIER
by Chevrolet

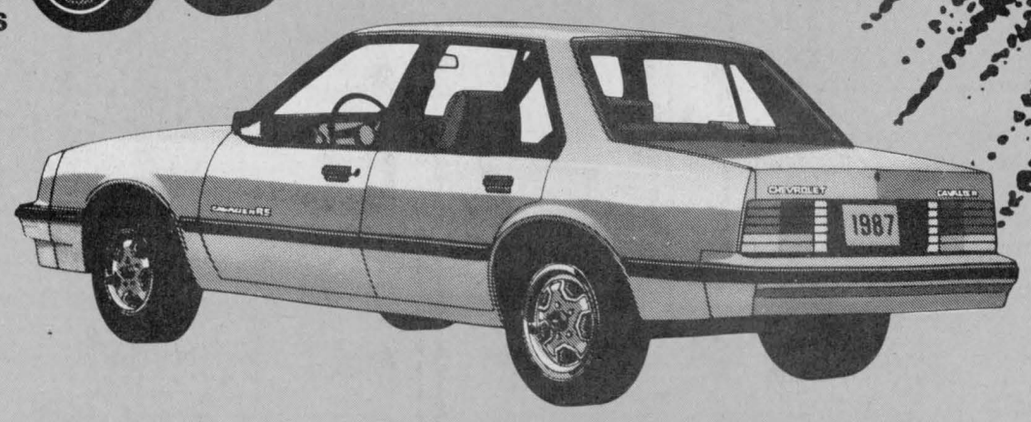

BEAT THE HEAT

Selected models feature Free Air Conditioning OR 3.9% Financing OR $750 Cash back

BEAT THE HEAT SALE

This Weekend—Open Fri., May 29 to 9 and Sat., May 30 to 4

NO REASONABLE OFFER REFUSED

SPORTS CARS

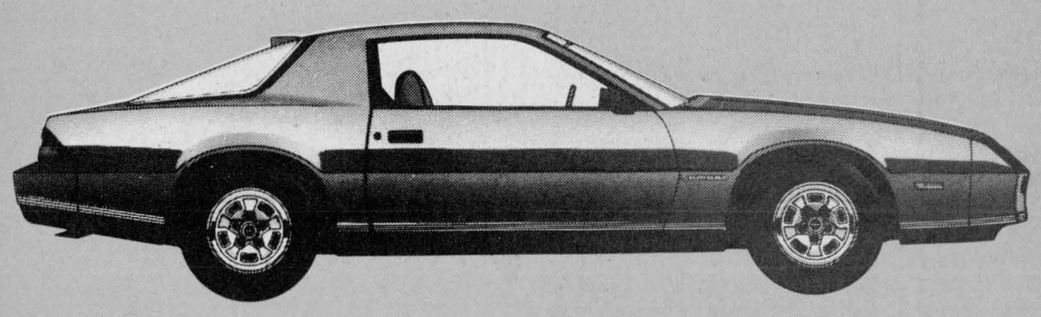

Camaros
IROC-Z
Z-24
(Some with Free Air)

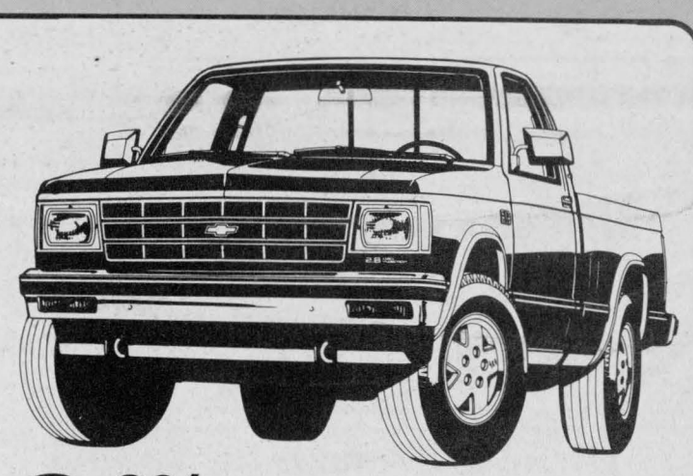

3.9% FINANCING
OR
$750 CASH BACK
On Chevrolet Trucks
S-10, Fullsized Pick-ups, Blazers, etc.

Most New '87 Cars and All New '87 Light Trucks are Elegible For

3.9% FINANCING or $750.00 CASH BACK

160 Units on our lot or on the way

Finance rates available on credit approval

C.J.S.S. will be BROADCASTING LIVE From Our Showroom Sat., May 30

CHEV-OLDS
TITLEY
ALEXANDRIA, ONT.

DOOR PRIZES

Formerly Glengarry Motor Sales Ltd.)

We're No. 1 Because We Try Harder

Hwy. 34, South **Alexandria** **525-1480 or 347-2436**