Audience hears mellow Alexandria candidates

by Brian Filion

About 100 Alexandria citizens gathered at the Glengarry Sports Palace on Wednesday evening and heard mellow political speeches from nominees for town council positions.

The fact that two of the top positions in the municipal government, mayor and deputy-reeve, were acclaimed was a contributing factor to the apathy of the debate.

The boredom was alleviated only during the question period when nominees for Stormont, Dundas and Glengarry County R.C. School Board trustee, Maurice Lemieux and Denis Vaillancourt locked horns over French language education at Glengarry District High School.

Incumbent Reeve Rheal Lefebvre emphasized his work as chairman of the town's public works department and his responsibilities on the counties council committee for hospitals and institutions.

"I felt I have represented you with honesty and integrity and will continue to do so if elected," Mr. Lefebvre said.

Mr. Lefebvre's challenger, Councillor Bruno Lalonde, presented his priorities under two categories; short term and long term programs.

In the near future, Lalonde said, he wanted to see the annexation of the areas on the ourskirts of town limits. In 1979 the town made $3,200 from these residents and if annexed, the town could collect up to $23,000 in taxes," said Lalonde.

Mr. Lalonde's long range program includes a bypass for Highway 43 and a downtown revitalization program, subsidized by government monies.

"I can proudly stand on my record on council," said Mr. Lalonde. "I have not missed one meeting in eight years on council."

Following Mr. Lalonde's representation eight hopefuls for council seats were alotted five minutes to speak. Three of the 10 nominees, Raymond Jette, Georgette Etherington and Roger Lemieux were not in attendance. Mr. Lemieux had a speech read by his brother, Raymond.

Former town councillor, Jean Larocque, led the group to the podium. Mr. Larocque cited his past experience and his desire to run once again. He told those in attendance that in face of rising inflation it is vitally important that the people elected are capable of administrating citizens' dollars.

Lionel Leroux, running for his third term on council, cited his record as chairman of the industry committee in his presentation. He said that new industry had brought the town $50,000 in taxes and created 300 jobs.

Ramond Lemieux explained that his brother had holidays planned prior to the debate and

(Continued on Page 2)

Two views on GDHS displayed

Two individuals running for separate school rep for Kenyon, Alexandria, Roxborough and Maxville on the SD&G public board are on different sides of the fence on the subject of French language education at Glengarry District High School.

Denis Vaillancourt and Maurice Lemieux, both of Alexandria, presented their platforms on Wednesday evening at the public debate, sponsored by Le Point.

Mr. Vaillancourt spoke first and said he believed that for each student, secondary school education should be a logical continuation of that which was undertaken at the elementary level.

"I do not fear the two entities program", said Mr. Vaillancourt in reference to the declaration recently given to GDHS.

Mr. Vaillancourt said he believed board policies should continue to offer the best educational opportunities for both language grou in keeping with the Educational Act.

"We are presently bringing children from Grades 1 through 8 in our French schools, English is mandatory and the students are proficient in the language," Mr. Vaillancourt said.

Mr. Lemieux, a member of the Reform Team, began his speech with an analogy of the late MacKenzie King to the school board. The way the former Canadian Prime Minister had an artist air brush the king from a photo taken in 1939 so he could be seen standing alone with the queen, is similar to the way some clever artists at the school board have tried to air brush reality, he said.

"They want to separate our school without having to use the ugly word of separation, so they substitute words like parallel structures and two entities," Mr. Lemieux said. He said a 5,000-name petition last Spring was evidence that the people of Glengarry do not want their school separated.

"I intended to fight for everyone's right to learn the other official language...I do not intend to force an unwanted language down anyone's throat," he said.

During the ensuing question period, the majority of queries were directed toward the two candidates.

Mr. Lemieux was asked by Michel St. Pierre, the exact wording of the petition he referred to.

"I do not recall the exact wording," said Mr. Lemieux, but added it basically said that if the $640,000 provincial grant was to be used to separate GDHS, people wanted no part of it.

He added that 90 per cent of the people approached had signed the petition and that an equal number of Francophones and Anglophones had been approached.

How many Anglophones go into French language programs, asked Jean Marc Viau, directing the question to Mr. Lemieux?

Mr. Lemieux said he had no figures, just an opinion, but added that some English children

(Continued on Page 2)

Farmer injures his hand

An Alexandria area man had his right hand severely injured in a farm accident at his home early Friday afternoon.

Raymond McDonald of Glen Robertson Road was working with his manure spreader near the house and got his hand caught in the drive belt of the spreader.

Mr. McDonald reportedly made his way to the house and was taken by his wife to Glengarry Memorial Hospital. He was sent to Cornwall and from there to Ottawa Civic Hospital.

Following nine hours of surgery the hand was saved, said Raymond's father, Alex McDonald, former reeve of Lochiel.

McLeod says critic wrong

Stormont, Dundas and Glengarry County Board of Education Trustee Sam McLeod has reacted angrily to a Reform Team charge that he is not exerting himself properly as an elected representative.

Last week, the Reform Team said Mr. McLeod should not have let Director of Education Rosaire Leger write up an amendment to a motion on behalf of the trustee.

The Reform Team said Mr. Leger wrote the amendment on his own initiative without being asked, a charge which Mr. McLeod denies.

The trustee said he did ask the director to word the amendment to expedite the meeting.

Mr. McLeod said the ideas in the amendment were his own, however, and nobody "put words in my mouth".

Describing the criticism as a "low blow", Mr. McLeod said it is not unusual for staff to formulate motions on behalf of trustees.

"It's not the first time I've asked him (Mr. Leger) and I doubt it will be the last, if I am re-elected." Mr. McLeod said.

GTL has acquired new trucking firm

Gilles Lefebvre, vice-president of Glengarry Transport Ltd. has announced the acquisition of Queensway Tank Lines Inc.

Queensway is a tank truck operator, which holds operating authority for petroleum products between Quebec, Ontario and the U.S.A., and bulk liquids between Eastern Ontario and the U.S.A.

This acquisition allows the G.T.L. group to diversify its activities to include the carriage of bulk products.

The company will continue to be managed by its present personnel in its head office on Industrial Avenue, Ottawa.

The Glengarry News

1980 PRIZE WINNERS CANADIAN COMMUNITY CNA NEWSPAPERS ASSOCIATION BETTER NEWSPAPERS COMPETITIONS

VOL. 88 No. 45 | ALEXANDRIA, ONTARIO, WEDNESDAY, NOVEMBER 5, 1980 | SINGLE COPY 25c

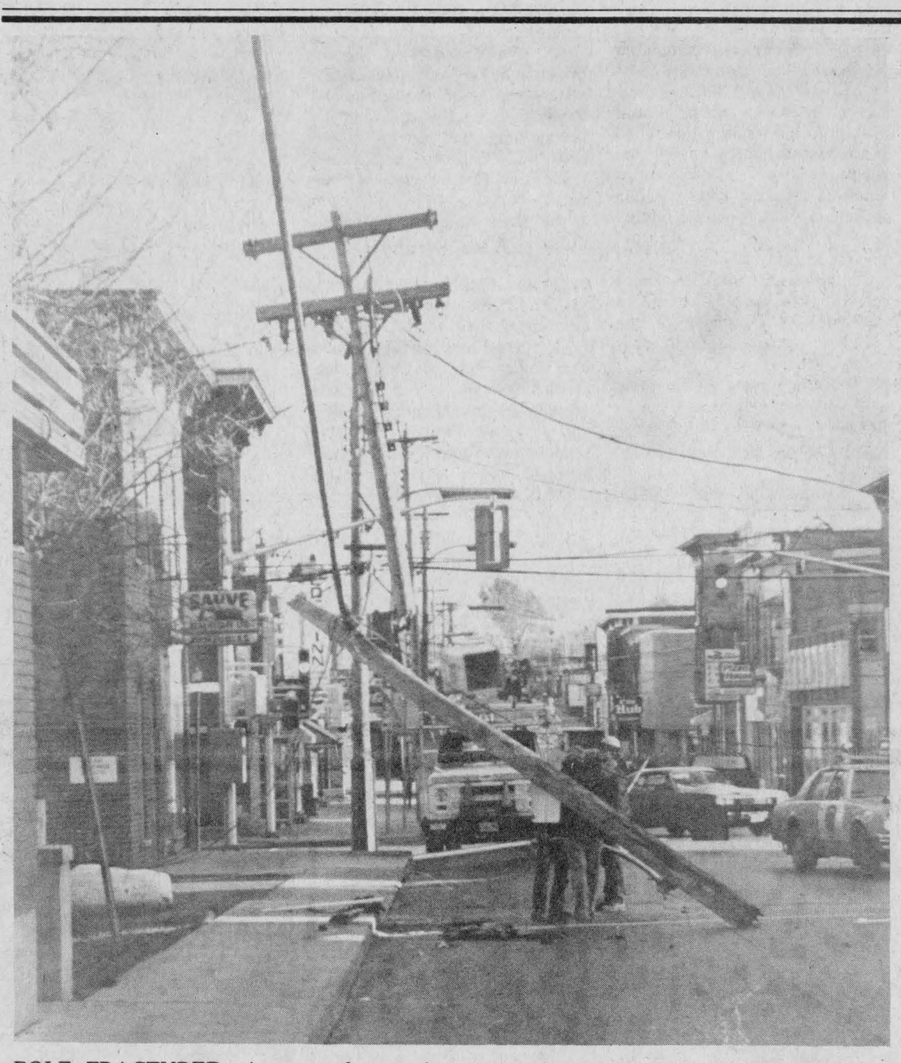

POLE FRACTURED—An out of control vehicle operated by Maurice Bellefeuille, 21, struck and fractured this Main Street utility pole on Sunday afternoon. The PUC and town police were on hand in no time to ensure the safety of others. —Brian Filion

Rough rider Hope thwarts robber

It ran through the streets and it ran through the bushes and it ran cross the sidewalk but Wally Hope never let go.

A young automobile thief tackled more than he could handle when he attempted to steal Wally Hope's 1979 Lincoln Continental from his driveway at 195 Dominion Street in Alexandria on Sunday evening about 9:45. Mr. Hope, 50, witnessing his car being stolen jumped on the hood and went for a hair-raising ride around town refusing to abandon his post until the culprit fled the runaway car.

Mr. Hope recalled the events for The News as follows:

"I was about to leave home when I looked out the kitchen window and saw that someone was attempting to steal the car. I went out and ran to the car but the youth had locked all the doors."

"You can't take my car," Wally told the thief.

The culprit then backed the vehicle south onto Dominion Street and continued in reverse. Mr. Hope began to run alongside the vehicle but by the time the vehicle reached Yvette Chenier's home, (abour 50 yards down) street) the car was going too fast to keep pace so Wally decided to jump on the hood.

The car was backed up all the way to the corner of Kincardine Street whereupon the operator backed the vehicle onto Kincardine, put the car in drive and headed east to Bishop Street.

"He was going at a good speed by this time," recalls Wally, estimating the speed at 30 m.p.h.

Mr. Hope said he then attempted to cover the driver's vision by blocking the windshield but the kid moved to the right and pushed on the gas accelerating the vehicle.

"Stop the car, I know who you are," Wally recalls telling the youth.

"If I stop will you let me go?" questioned the culprit.

By this time the car was proceeding south on Bishop Street, and Wally yelled for help. Bill Allison was in the doorway of the apartment building where he lives at 103 Bishop Street and he ran towards the car. The thief then abandoned the car by fleeing out the passenger's side.

The runaway car went between the telephone pole and a tree at the corner of St. George Street, taking out the street sign and then striking a jeep parked on the west side of Bishop Street in front of the Gebbie residence.

Allison set out on foot in pursuit of the culprit but was unable to catch him.

Wally escaped with bruises on his elbows and shins.

"If they steal my car tomorrow, I would think twice about doing that again," said Wally.

Damage to the Hope car was estimated at $3,000 and damage to the vehicle which the runawav car struck, a jeep owned by George Babcock of Cornwall was estimated at a couple of hundred dollars.

The keys for the car had been stolen several weeks back reports Mr. Hope, and were used to steal the car. "If there is any consolation the keys were returned," said Wally.

Alexandria Police were interviewing suspects in Cornwall on Tuesday.

Reform Team grows to 18

The Reform Team has given its endorsement to school trustee candidate Karen Dicaire, running as a separate school representative for the Stormont, Dundas and Glengarry County Board of Education.

Mrs. Dicaire, a founder of the Association for the Promotion of Bilingualism in Glengarry, would represent separate school ratepayers in Lancaster Township, Lancaster Village and Lochiel Township on the board's high school panel.

The Reform Team also endorsed Bill Lasalle who is running for a seat on the county board in Cornwall.

These endorsements bring the total of Reform Team candidates to 18—11 for the county board and seven for the separate board.

Of these, four have already been acclaimed.

"Throughout, the Reform Team has emphasized that all endorsed candidates remain independent and accountable to the public as a whole," a release says.

"The Reform Team itself is a grass-roots movement of citizens' groups that stand for more trustee accountability and communication, bilingualism where wanted, a long-term small schools policy, and separating the director of education job from that of secretary to the board."

Court dumps a $2,000 fine on town over garbage site

The Town of Alexandria was fined $2,000 in provincial court Thursday for failing to properly cover its municipal garbage dump.

The fine was levied after the town changed its original plea to guilty.

The infraction occurred between December 11, 1979 and last July 4.

Although the town could have been fined a maximum of $2,000 for each day of the offense, ministry lawyer John Martin agreed to press only one charge.

"Our concern is not to penalize the town's residents but rather to make sure it doesn't recur," he said.

He noted that during the period of the infraction, the town had been requested to comply with the law at least seven times.

Judge Reginald Levesque decided to levy the maximum penalty "due to the length of noncompliance".

People drop

Census figures from the Cornwall regional assessment office have the populaiton of Alexandria at 3,305. The town population last was 3,461.

Because of the above disparity in figures, Clerk Don Collin questioned the accuracy of this year's population figure. The clerk suggested that in many cases the census takers are not thorough, leaving forms that people do not bother to fill out and return. Mr. Collin also noted that a drop in figures means a drop in per capita grants.

Knights must wait for another day

Alexandria Knights of Columbus scheduled meeting with Alexandria council to discuss the nude entertainment business in town has been postponed until November 18.

The Knights' presentation was scheduled for last Tuesday's meeting but had to wait because the police chief could not have the necessary information available, said Mayor Touchette.

As November 11 is Remembrance Day there will be no meeting of council so this will make a three-week period between meetings instead of the usual two.

The inaugural meeting of the new council will be held on December 9, announced the mayor.

Automobile thefts are rising

The Lancaster detachment of the Ontario Provincial Police is warning owners to keep their cars locked due to an increase in auto thefts in the area recently.

Cow nets $11,000

At Eastern Breeders Incorporated special fall sale held at Fawcett Bros. sales barn in Winchester on Monday, the top animal sold for $11,000. This cow was consigned by Carmin Howes of Dalkeith.

This costly bovine, Lochill Tilly Jo, was born in September 1977 a daughter of A. Nelecres Johanna Senator, excellent sire of Eastern Breeders. This cow has a two-year record of 5,515 km. of milk; 245 fat, 4.4 per cent test for BCA of 130 per cent for milk, and 158 per cent for fat. Her dam was listed as a very cow with 165 per cent for milk and 188 per cent for fat.

This animal was purchased by Omer Menard of Masson, Que.

Sixty-four animals in all were sold at this sale, including three baby calves, . for a total of $260,100. This amount, including the calves, averaged out to $4,064 per animal. The animals came from Eastern Ontario and Western Quebec. All animals were sired by Eastern Breeders. Four of them sold for over $10,000.

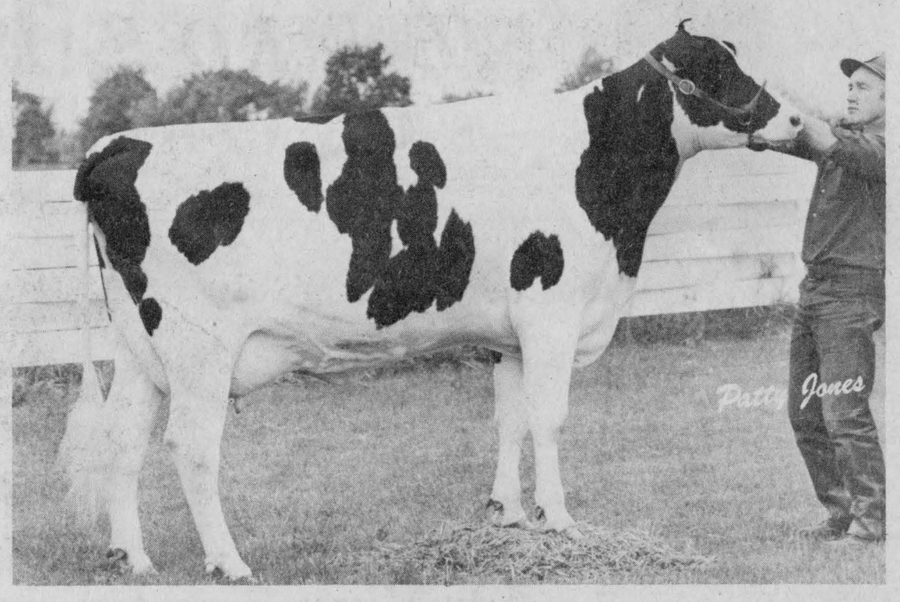

BREEDER'S DREAM—She's an expensive lassie this, the kind Glengarry breeders are developing in the county today. This fine specimen from the herd of Carmin Howes sold this week for $11,000.

Vehicles collide

Five youths escaped serious injury Saturday when they were victims of a head-on automobile collision.

A vehicle driven by Bryan Lemire, 18, of RR1 Cornwall collided on Highway 2 with a vehicle driven by Yvon Riel, 19, of Cornwall.

Peter Tessier, 17, of Cornwall, Terry Toth, 17, of Cornwall and Gerald Kuno, 19, of Cornwall were passengers.



AT CANDIDATES' NIGHT—After finishing their speeches at the meet-the-candidates night held at the Sports Palace here last week, the candidates sit awaiting questions from the audience. Front row are trustee candidates: Cameron McCormick, Huguette Paquette, Maurice Lemieux, Remi Prud'Homme and Denis Vaillancourt. Back row: Bruno Lalonde, Yolande Viau, Aime Marcoux, J. P. Touchette, Norman Laperle, Rheal Lefebvre, Fern Seguin, John Cormier, Archie McDougall, Lionel Leroux and John Larocque.

Staff photo—Brian Filion

Audience hears mellow Alexandria . . .

(Continued from Page 1)

apologized for his absence.

The speech went on to say that as a lifetime citizen of Alexandria, he felt it was time to contribute to his community and wished to do so through council.

John Cormier, running for his second stint on council, said he enjoyed his first two years and considered it a learning experience. Mr. Cormier chaired the youth and special projects committee during his last term and expressed a desire to obtain a more challenging post.

Fern Seguin, an incumbent councillor, spoke of his responsibilities on council as chairman of the recreation and sports committee and also expressed his desire to return to council.

Norman Laperle, a councillor in 1975-76 told the audience that he had certain priorities on which he would like to take action. Mr. Laperle said it was an outrage that Alexandria people had to pay 10 cents a gallon more for gas when you can drive a few miles and get gas considerably cheaper. He added his second priority was to have traffic re-routed around the town.

"I will do nothing different, and if it is your desire, I will come back.," said Archie McDougall, who will be running for his fifth term as a councillor.

Aime Marcoux with six years experience on the separate school board said he felt this experience, which included negotiations with two unions, would be beneficial on council.

Deputy-Reeve Yolande Viau and Mayor J. P. Touchette made brief statements to close out the speech portion of the program.

Mrs. Viau thanked the public for their support in the past two elections and spoke of chairing the fire and light committee. She praised the fire department which she described as "the best in the area".

Mayor Touchette closed out the speeches by referring to the advances the town has made over the past 20 years. He commended all the town employees and council.

"I am proud to be the mayor of such a progressive and friendly town. I look forward to another two years ahead. May they be as fruitful as 1979 and 1980."

Four members of the Public Utilities Commission were invited to attend the debate but elected not to.

During the ensuing question period several queries pertaining to town business were directed towards the mayor.

Claude Brunet of McCormick Road in Lochiel asked if there was any plan for expansion of the town and annexation of bordering homes.

"There has been no timetable set. I prefer amalgamation with the cost of joining at the expense of those people who want it," he replied.

"On the topic of water quality, the Mayor said that stage one of a $430,000 project to increase the holding capacity of the filtraiton plant would begin next year and the quality was tested periodically and is good.

Denis Bertrand, editor of Le Point which sponsored the debate, said he was pleased with the interest shown considering the two acclamations.

New minister at Maxville

The Reverend E. Earle Eaton, who recently concluded a pastorate of several years at St. Matthew's Lutheran Church in Cornwall, has been engaged as interim minister at the United Church parish of Maxville and Moose Creek.

Mr. Eaton, a native of Newark, NJ, is alumnus, Gordon College, Syracuse University and Auburn Theological Seminary, and holds the degrees of Bachelor of Arts, Bachelor of Theology, Bachelor of divinity, and bachelor of Theocratic Apologetics. He has held pastorates in Massachusetts, where he was ordained in 1927; in New Brunswick, New York, Pennsylvania, Maryland and Nebraska; in Toronto, Galt, Kirkwall Innerkip, Ont.; and formerly pastored the then three-point charge of the Presbyterian churches of Chesterville, Morewood and Dunbar. He also held the chair of philosophy and religion at Nebraska Central College, served on the chaplaincy staff of the New York Port Society, and was a field worker for Christian Overseas Relief.

Two GDHS views . .

(Continued from Page 1)

were being refused admittance to French schools in Alexandria.

Mr. Elie David, seated in the audience, stood up and demanded to know if this was true. He said that he was a founder of Perpetuel Secours and that English children were never refused acceptance.

Mr. Vaillancourt, a former principal at Perpetuel Secours for a four-year period was summoned to the podium. He explained the French language programs available and said he had never refused an English child acceptance.

Will there be a physical separation at GDHS, Mr. David then asked?

The two entities will recognize the right for the English to administer their section and the French to administer theirs, said Mr. Vaillancourt. He added that studies have shown that in mixed schools the French program disappears and French language schools are the most bilingual schools.

"Will the school separate physically?" Mr. David pushed for an answer.

"No," said Mr. Vaillancourt.

Later, Mr. Lemieux told the audience that several industries in town had trouble finding a competent bilingual secretary out of the French language high school commercial program.

"Have you spoken to any high school teacher lately, Mr. Lemieux," asked Pauline Valade?

"No," replied Mr. Lemieux.

"Well they say that Francophone students have better English grammar than the Anglophones, she said.

Mr. Vaillancourt is committed to see the two entity program work at GDHS and Mr. Lemieux wants to see the school remain as it operates today.

The three candidates running for separate school trustee on the separate school board in the area presented less controversial speeches.

Huguette Paquette told the audience that she was a mother of five and was conscious of the needs of children. She added that her goal was to help children further their goals and felt there should be a female voice on the board.

The incumbent trustee, Remi Prud'Homme said if he was re-elected he would carry out the programs that he started last term, reunite parent, teacher and council and attend all the meetings.

Cameron McCormick, the third candidate to speak said he felt that someone sitting on the separate school board should be a Catholic, live-in the Catholic faith, and have children educated in these schools.

Mr. McCormick said he was not running to oppose any group just to promote Catholic education.

Hallowe'en party

by Diane Lascelle

The annual residents' Hallowe'en costume party was held October 31 in the Maxville Manor Auditorium.

The judges were: Evelyn Smith, Florence Clare, Pauline Benton and Annette Currier. Diana Lascelle played the piano for the costume parades.

After much discussion and laughter the prize winners were announced as:

Best couple, Dalton Ross and Anna Delaney; best gentlemen, Alice Donaldson, Adrianna Ouimet; best ladies, Willie Clark and Ernest Cameron; best wheelchair man, Ethel Ostrom; best wheelchair lady, Everad Helmer; Funniest lady, Ford MacMillan; most original female, Mabel MacLeod; funniest man, Catherine Rothwell; most original, Gerda Neilsen.

After the judging all enjoyed punch, chocolate cake and orange ice-cream.

Decision deferred

Stormont Dundas and Glengarry Roman Catholic School board told the Town of Alexandria that no decision pertaining to the sale of Ecole St. Joseph will be made until next Spring.

Town officials had expressed interest earlier in the year in purchasing the school as a replacement for town offices and court room.

"The facility will be offered to the minicipality, if we decide to dispose of it," said Board Chairman Dr. Norman Roy in a letter to the town, "but it will have to pay an acceptable price for it."

BINGO
GLENGARRY SPORTS PALACE
8:00 p.m.
Doors Open At 6:30 p.m.
Thursday, Nov. 6
15 Regular Games
6 SPECIALS — 50-50
ONE WINNER TAKE ALL
Door Prizes — $25-$15-$10
JACKPOT $1,375
7 numbers
Admission 50c per person

Guaranteed 5-year Investment
13¾%
We can also pay interest monthly on amounts of $5,000 or more at 13½%
No fee of any kind charged
(Member: Canada Deposit Insurance)
First City Trust Company
LOCAL AGENT:
RAYMOND ROCHON
132 Main St. S. Alexandria, Ont.
Tel. 525-2047
37-tf

TOWN OF ALEXANDRIA
SNOW REMOVAL
Anyone owning tandem trucks or single axle trucks (10 yd. box) who is interested in hauling snow
Please apply to
Jean Guy Levert
at 525-1222 or 525-3764
45-2c

Use our Lay-Away Plan for Christmas
Fur Jackets
French Rabbits
Reg. $129.95
Special
99.95
Men's Timex Watches
"Marlin"
Reg. 27.95
SPECIAL
$18.97

Excellent Selection
Ladies'
Winter Coats and Jackets
15% OFF
Ladies' Shirts
Plaid Shirts
Asst. Styles and Sizes
1/2 Price
Boys' and Girls'
Quilted Vests
25% Off
Ladies' Pullovers and Coat Sweaters
1/2 Price
Open Thursday and Friday Nights
MENARD FAIRWAY CENTRE LTD.
Alexandria, Ont. Tel. 525-2207
45-1c

Superior Muffler is Superior!
Announcing A New Service that's Good News for Car Owners with Muffler Problems and Tight Budgets!
Now you can get low cost, top quality Superior muffler, tailpipe and exhaust pipe installation WITH COMPLETE CONFIDENCE at a place you know and trust.
You can be DOUBLY CONFIDENT because your Superior Dealer will give you a LIFETIME GUARANTEE IN WRITING ON THE MUFFLER . . . TAILPIPE . . . EXHAUST PIPE . . . AND LABOR, TOO! (FULL LIFETIME WARRANTY)
Backed By More Than 1500 Independent Dealers In North America
COME IN FOR FAST INSTALLATION, SOLID SAVINGS, PRODUCTS THAT WILL OUTLAST YOUR CAR PLUS A LIFETIME GUARANTEE.
Superior Muffler
CUSTOM PIPE BENDING AVAILABLE
• Dual Conversions
CLAUDE PILON TEXACO
129 Kenyon Street, Alexandria, Ontario
(613) 525-3734


It is time that strong voices in defence of bilingualism and unity were heard on the school board
YOURS IN BILINGUALISM
MAURICE LEMIEUX
45-1c


Separate School Electors of Townships of Lochiel and Lancaster and Village of Lancaster
On November 10th, Vote
Dicaire, Karen X X
For Your Trustee on the S.D.&G. County Board of Education
45-1p

News from Maxville

by Velma Franklin

Visiting Mr. and Mrs. Bruno Besner this weekend were Mr. and Mrs. Harvey Metcalfe of Ottawa, and Mr. and Mrs. Ronald MacDonald of Renfrew.

HALLOWE'EN FUN

The Maxville Proud Glengarrians were pleased to have the Alexandria Wishful Shredders join them at a Hallowe'en Party last Wednesday in the Apple Hill Recreation Hall. Many came in costume, which added much to the fun. Dorothy Crawford, as a very old lady, won first prize, and in Maxican dress Carole Robidoux won second place. The draw prize went to Rita Evans. There were all kinds of games—Blowing the Bean, Spoon and Cotton, etc. and many prizes for the winners in these, and everybody had a very good time. President Robidoux expressed her appreciaiton for the support ot her local members, and thanked the Alexandria Branch for a gift that they brought to be used for a future draw.

GLENGARRY ARTIST GAINS RENOWN

Dominionville's well-known artist Anthony Paskell has been getting considerable appreciation of his work lately. He has just completed a very successful show at the Cornwall Square, and is preparing for an exhibit at the Simon Fraser Gallery in Deember. Anthony concentrates on Glengarry scenes, and is presently working almost entirely in watercolors. He can often be seen along the county's side roads busily sketching an old house or group of buildings on commission from the owner, or as an addition to his own collection.

MAXVILLE MANOR AUXILIARY PLAN OPEN HOUSE

Members of the Maxville Manor Auxiliary have planned a small Open House for their November meeting, which will be on Wednesday, November 19 at eight in the evening at the Manor. Coffee and conversation—new volunteers are especially needed from the surrounding districts of Dunvegan, Apple Hill, Moose Creek, and Greenfield. The majority of Manor residents come from these places and the attention they continue to receive from their relatives and old neighbors is an important part of their care.

CHURCH SERVICES SCHEDULED

Rev. Bob Elliott will be conducting the morning services at St. Michael's Anglican Church during the month of November while Fr. Peter Durrett is on vacation.

McDERMID STORE HAS NEW OCCUPANTS

The former McDermid store wasn't empty very long after the Library moved across the street to its new location—Barristers, Solicitors, and Notaries MacDonald, Lemieux, and Kovinich promptly moved in and hung out the shingle on Main Street.

"MICRO WORKERS" ENJOY COURSE

The 4-H Maxville "Micro Wokers" cook on to more and new and exciting dishes. At their second meeting the members made tasty tacos, followed by delicious cabbage rolls, and oh, delight—chicken cacciatore. The girls are working towards their achievement evening, and having a lot of fun doing it.

GUIDES AND BROWNIES PLAN CHRISTMAS TOY SALE

Here's another great idea for Christmas shopping—the Maxville Guides and Brownies are going to hold a Christmas Toy Sale, of good used toys and sporting goods, and this will be on commission. You can clear out the cupboard of all out-grown but still serviceable playthings, set your own price on everything, and drop them off on Friday night or early Saturday morning. The sale is Saturday, November 22, and the exact site is a secret until next week (11 a.m. to 4 p.m.). The groups and their leaders would like to thank all the helpers and those who so generously donated to make the rummage sale such a success—they cleared a comfortable $400.

BIG ANNUAL FOOTBALL NIGHT PLANNED

The Maxville Lions are busy getting ready for their big annual Football Night—this Thursday, November 6 at the Sports Complex. Special guests for the evening are Ray Boucher, and one of the Rough Riders players or an official of the club. Their guests at the last dinner meeting were Angus H. MacDonell discussing the Rough Riders' playing problems, and also Alfie Lee from the Mount Carmel House Alcoholic and Drug Treatment Centre. The Lions appreciated the opportunity of hearing about these different endeavours.

WINTER ACTIVITIES BEGIN

Quite a few winter activities are getting underway. The popular 50-50 draw starts as of now, and the first draw will be on November 7. Customers will line up fast.

GREY CUP DAY PLANNED

Grey Cup Day at the curling club is booked for November 23, and this is also the date for the draw on the Microwave Oven. Finally, there are a lot of people coming to the Arena these days, and the Canteen Chairman George Colbourne is looking for volunteers to help him operate this popular food counter.

Group IV hosted the October meeting

Mrs. Agnes Campbell and group IV hosted the October meeting of Maxville United Church Women.

The short business was conducted by Mrs. Lorna Winter with a reminder of the following items of interest.

—Ladies are saving Canada Packers labels, Dominion store tapes, Campbell Soup labels, used stamps.

—November 4 is the thank offering meeting with Mrs. Margaret Allnutt and group III in charge. Mrs. Isabel Frith Templeton will be guest speaker and the meeting will be held at Maxville Manor, 8 p.m.

—November 12, Seaway Valley Presbyterial Executive Meeting, Trinity United Church, Vankleek Hill. The topic is Social Outreach and World Outreach.

—November 15, Maxville United Church Annual Christmas Tea and Bazaar with the ladies of the church, group I in charge.

—December meeting to be chaired by Mrs. Marie Wilkes and group II. It will also take the form of a shower. Toys are being sought for the nursery as the little congregation is growing by leaps and bounds and play things are needed.

Mrs. Campbell introduced the guest speaker for the evening, Mr. Larry Cotton, rural land use planner.

He presented a series of slides on rural land use and abuse touching the topics of cultural landscapes, rural landscapes, urban growth in rural setting, development patterns, all the while noting the need for resource planning and management, thereby preventing sterilization of resources.

Over the course of the evening some of the men of the congregation had joined the meeting to hear Mr. Cotton, so interesting discussion followed.

Everything for Christmas at
THE HORSEMAN SHOP
COME IN AND SEE



our extended line of English and Western merchandise, including Down and Polarguard Vests and Jackets, Ladies' and Men's Western Shirts and Hats, English and Western Boots and Chaps.

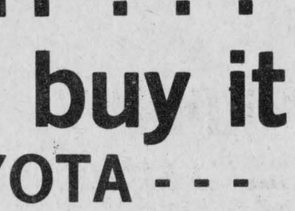

Located 6 mi. east of Eamer's Corners or 6 mi. west of Williamstown on South Branch Road
Mrs. Catherine B. Miller, Prop.
R.R. 1, Williamstown Tel. 931-1883
45-8c



Christmas Draw at The Bootique
Enter now and win one of two
$50 Gift Certificates
(No Purchase Necessary)
Draw December 24
The Bootique
Women's and Children's Shoes—Boots—Accessories
25 Main St. S., Alexandria Tel. 525-2934



ONLY FOUR MORE DAYS



(Not as illustrated)

winter coats, gloves, scarfs, tuques, hats
MARKED AT 20% OFF
DON'T MISS IT
MISTER MANN
"The Men's Attire Center of Glengarry"
Hours: 9 to 6 Mon., Tues., Wed.
Thurs. 9—9 Fri., Sat. 9—5
17 Main St. Alexandria, Ont. 525-2030

SCOTTISH GIFT SHOP
Main Street, Maxville Tel. 527-2037
Hours: Daily 10-5 p.m. Closed Wednesdays
Knitwear, Tartan by the yard, Jewellery
Clan Crests, Highland Shoes, Swords
Pipe Band Supplies, Records, Books
20-tf

TRY IT . . .
And you'll buy it !!!
- - - TOYOTA - - -
45-1c
Highland Motor Sales (Maxville) Ltd.
Maxville, Ontario Open daily 'til 9, Saturdays 'til 4 Tel. 527-2735

wintario
CHRISTMAS SHOPPERS' BONUS DRAW

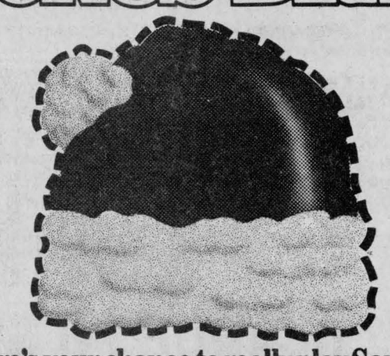

60 BONUS PRIZES**
10-$100,000
50-$10,000
**No subsidiary prizes.

30 GRAND PRIZES*
6-$100,000
24-$25,000
*Based on 6 million tickets issued.

Here's your chance to really play Santa.

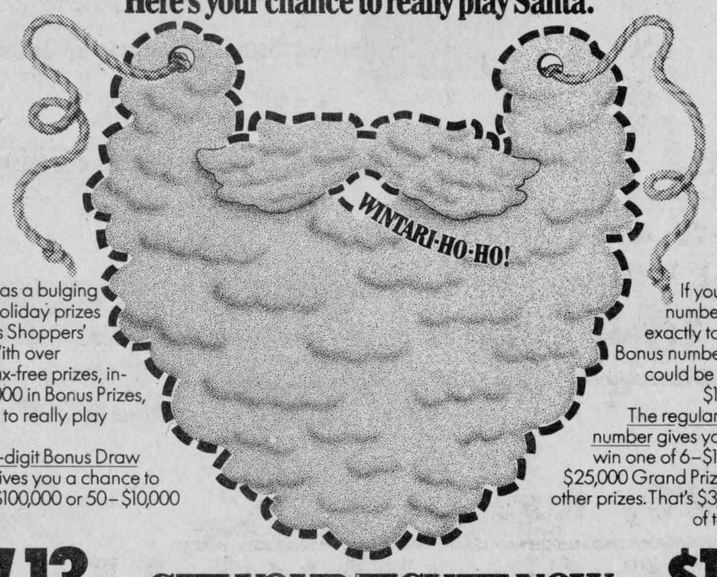

Wintario has a bulging sackful of pre-holiday prizes in the Christmas Shoppers' Bonus Draw. With over $5,000,000 in tax-free prizes, including $1,500,000 in Bonus Prizes, it's your chance to really play Santa this year!
The seven-digit Bonus Draw ticket number gives you a chance to win one of 10–$100,000 or 50–$10,000 Bonus Prizes.

If your Bonus Draw number corresponds exactly to any of the 60 Bonus numbers drawn, you could be a $10,000 or a $100,000 Santa!
The regular six-digit ticket number gives you a chance to win one of 6–$100,000 or 24–$25,000 Grand Prizes plus 331,914 other prizes. That's $3,618,000 worth of tax-free prizes!

NOV.13 GET YOUR TICKET NOW. $1.00

Chez Therese
13th Anniversary SALE
MOOSE CREEK MALL
starting Thurs., Nov. 6th
1/2 PRICE AND LESS
13th GROUPS
Dresses, Blouses, Skirts, Slacks, Sweaters, Suits, Sleepwear
GROUPS 15% off
Suits, Dresses, Co-ordinates
1/2 PRICE
ROAD-RUNNER JEANS
Sizes 25 - 34
538-2333

Helping in the Celebrations

10% - 20% OFF REGULAR PRICE
VIMI SHOES
538-2475



Ladies' Boots, Dress Shoes and Casuals
25% OFF REGULAR PRICE



Men's Dack's, Florsheim, Jarman (Ritchie), Hush Puppies
Fantastic Collection of Kid Leather Gloves

RICHARD MEN'S WEAR



Special group of Men's and Young Men's all wool 2 & 3 piece suits
at only $138.00
Polyester & Wool Blazers
$59.00
Match them all off with our wide range of accessories
For quality at great savings see Richard Men's Wear
538-2465
MOOSE CREEK MALL - MAIN STREET, MOOSE CREEK

Rebels record single point

Metcalfe came into town and left with two points, downing the home boys 9-4.

After the first period, the score for the Jets was 2-0.

In the second period, the visitors scored four more while the Rebels scored three. John Montroy, Dave Fontaine and Ray Bourdon connected for our home boys.

In the third period, the Rebels defence continued to allow the Jets to stand in front and shoot at will, scoring twice while the Rebels scored only once, ending the game with a score of 9-4.

Bob Burns, Metcalfe's goalie stopped 39 shots and Chris Nichol, in Rebels net stopped 36.

On Saturday night, Charlottenburgh Rebels travelled to Cardinal and returned with one point earned in a 5-5 tie game.

At the end of the first period, the Cardinal Broncos took a 2-0 lead.

In the second period, Ray Bourdon and Dean Bourgon connected for the Rebels on set ups by Kent Spink, outscoring the Broncos 2-1.

The Rebels outscored the Broncos 3-2 in the third period, making the final score 5-5. Harvey Primeau scored twice, first time on a set up from Mark Clement and second time on a set up from Jim Baker and Bourdon. Then with 5:48 left, Ray Bourdon scored.

The Rebels were nailed for 17 penalties and the home team for nine.

On Friday, November 7, our Rebels will travel to Smiths Falls and return on Saturday, November 8, as Westport juniors will be in Williamstown for an 8:15 p.m. game.

Char-Lan ties Hawkesbury

In Char-Lan's "Lancaster Inn's" Peewee Travelling Team's only encounter this week, they faced off against the Hawkesbury "A"s and skated to a 4-4 tie. For Char-Lan, Bryan Ward notched two goals and Blake Hambleton and Marc Cameron scored each one. Hawkesbury got two from Luc Belanger, and singles from Richard Soucy and Andre Bedard.

The Char-Lan Peewees open their season on this Monday in league play, with a game against Cornwall "B"s.



EASTERN ONTARIO CHAMPIONS—The Glengarry District High School senior girls' soccer team won the Eastern Ontario championship last Wednesday in Prescott. During the season the girls went undefeated, swept the SD&G tournament held at their school and then won four consecutive games at EOSSA to win the title. The team had only two goals scored against it during the entire season. Front row (from left): Elizabeth McCormick, Jean Campbell, Danielle Claude, Wendy Hay, Diane Trottier and Diane Claude. Middle row: Gaetanne Blais (manager), Guylaine Chenier, Sandra MacLeod, Donna Clark and Sharon Whitman. Back row: Julie Rouette, Sheila White, Tracy Masterson, Sylvie Campeau, Brenda Golden and Joanne Trudel. Missing from the photo is their coach, Mrs. Jacqueline Fraser.

Maxville wins on late goal

Despite having a man disadvantage with a minute and a half remaining and the score tied 2-2 the Maxville Jr. "C" Club managed to pull out a victory on Saturday when Norman Bankley netted his second goal of the evening with 1:06 remaining.

The Glens had just tied the match with two third period tallies by Mark Cooper and Mike Cholette. Maxville had gone ahead 2-0 in the middle stanza with Bankley's first goal and a single by Hughie Coleman.

On Sunday the Glen Jr. "C" club travelled to Embrun and were greeted by the perennial hockey power, the Embrun 72's with a 7-0 drubbing.

Daniel Piche had the hat trick for Embrun and singles were recorded by Michel Provost, Mario Dessard, Gilles St. Pierre and Guy Brisson.

The highlight of the Glens' week was on Wednesday when they came from behind to tie Finch Township 76's, 3-3, with a late goal by Glen MacMillan.

Glens had pulled out to a 2-1 first period lead but squandered that lead in the second when Finch replied with two unanswered tallies and took a 3-2 lead.

Mike Wert scored the Glens first two goals in the opening period before MacMillan notched the equalizer in the third.

Upcoming games: Wed., Nov. 5, Glens vs. Osnabruck, 8 p.m.; Sat., Nov. 8, Finch vs. Glens, 8:30 p.m.

Atoms win opener

Atom Glens won their opener by a shutout, 4-0, against Cornwall Minor. Once more Marc Sauve was the star for the Glens with two goals and two assists.

Other scoring went to Paul Vincent assisted by Jason Palmer and Alex Maclaren with the aid of Pierre Cuerrier. Stephane Landriault and Pierre Cholette shared the shutout.

Next game will be next Sunday, November 9 at 5 p.m. against North-Glen-Stor.

Hat trick highlights rout

In a 14-2 rout it is hard to pick highlights but there was one on Friday evening when the Glen Jr. "B" club dominated the Clarence Township Beavers at the Sports Palace. Frank St. Pierre, a frustrated foreward prior to Friday's game, popped three goals within 38 seconds to record a true hat trick and break out of a scoring slump in style.

The goals came at 6:15, 6:05 and the third at 5:58 of the third period with Leo Seguin assisting on all three. Another highlight of the game was rookie Frank Morris knocking in No. 1 as a Junior "B" hockey player-the last goal of the evening.

Leo Seguin continued his scoring rampage with two goals and five assists. Luc Poirier, Gilles Depratto and Grant Crack each had a pair and singles were scored by Andre Cholette and Kennedy MacDonald.

The scoring spree came after being shutout by the St. Isidore Eagles on Wednesday evening, a rarity in Junior hockey. Robert Hartley, an ex-Glen netminder came back to haunt his old club with the goose egg.

St. Isidore scored three times in the second period and added one more in the third period. Gaby Bourdon had a pair for the Eagles and singles were netted by Daniel St. Jean and Mario Seguin.

Upcoming games: Fri., Nov. 7, Vanier vs. Glens, 8:30 p.m., Sun., Nov. 9, Glen vs. Vanier, 7 p.m.

Glen Nevis streaks

by Michel Deprato

Glen Nevis ran their undefeated string to five games in the Alexandria Intermediate Hockey League with a defaulted game over the Bainsville Blue Bombers on Sunday.

The second game scheduled on Sunday made up for the default. In a fast flying affair with only one penalty being assessed throughout Lancaster prevailed with a 6-4 score over St. Raphael's.

Gord Laframboise led the Lancaster attack with two goals and two assists, singles were recorded by Maurice Andre, Brian Reasbeck, Kerry MacKay and Peter Leroux. B. J. MacDonald, Andy MacDonell, Joe McRae and Scott Benton each picked up singles for St. Raphael's.

On Thursday evening Lancaster needed three late goals, scored within one minute, to overcome Bainsville, 5-2. Lancaster scorers were Mike Prieur, Gordie Laframboise, Maurice Andre, Peter Leroux and Glen Bethune. Tom Ross and Yves St. Pierre replied for Bainsville.

In the second encounter Glen Nevis outscored St. Raphael's 9-2. Cameron MacLeod led the way with a hat trick and three assists for Glen Nevis. Robert MacDonald also got the hat trick while Ian Sandilands, Finley MacLeod and Steven McDonell netted singles. John Lefebvre and Lindsay McCullough accounted for the St. Raphael's scoring.

STANDINGS

	W	L	T	P
Glen Nevis	5	0	0	10
Lancaster	3	1	1	7
St. Raphael's	1	3	1	3
Bainsville	5	5	0	0

Peewee Glens win game

On Sunday, November 2 Alexandria Peewee Glens downed Cornwall Minors 6-2.

Alexandria's goals were scored by: Marc Theoret assisted by Richard Daniels; Dominic St. Denis; Daniel Sabourin; Glen Campbell assisted by Michel Sabourin; Michel Sabourin assisted by Richard Daniels.

This was the first league game in Lower St. Lawrence Minor Hockey League play.

On October 26, the Alexandria Glens downed the Cornwall Minors 8-2 in an exhibition hockey game.

Goals for the winners were scored by Michel Sabourin, Marc Theoret, Daniel Sabourin, Glen Campbell and Dominic St. Denis. Glen Campbell scored three times and Daniel Sabourin twice.

Monday, Nov. 10

Vote

George Currier

For

Reeve

Maxville Village



"EXPERIENCE"

- 6 years councillor
- Director Maxville Manor Board
- Member Maxville Arena Board
- Commissioner Maxville Fire Department
- President Maxville & District Lions Club

CURRIER, GEORGE X

45-1c

This ad sponsored by:

Manny's Auto Body

ski-doo

NOTHING ELSE WILL DOO.



- Complete SKI-DOO® line
- Service
- Parts Accessories

Shepherd Motors

®Trade Marks of Bombardier Limited.

Glengarry Sports Palace

PROGRAM

Thursday, Nov. 6
10-11:20 a.m. Mothers and Tots

Friday, Nov. 7
8:30 p.m. Vanier vs. Jr. B Glens

Saturday, Nov. 8
2:10-3:20 Public Skating
8:30 Finch vs. Jr. C Glens

Sunday, Nov. 9
1-4:50 Intermediate Hockey
7:15-8:45 Public Skating

Tuesday, Nov. 11
2-3:20 Public Skating

Wednesday, Nov. 12
3-5:15 Free Skating

Thursday, Nov. 13
10-11:20 Mothers and Tots

May I have your honorable vote on

MONDAY

NOV. 10

It will be greatly appreciated and rewarded

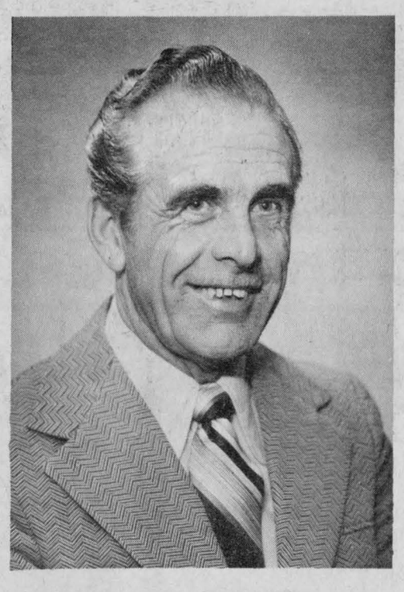

VOTE

NORMAN LAPERLE

FOR COUNCILLOR

Thank You

MacGillivary's Outfitters

315 Clark Ave., Cornwall

Tel: 933-4867



BAGPIPES
HIGHLAND SUPPLIES
TARTAN
by the yard
Anything Scottish—We have it

37-tf

Handy thing about home,



there's a warm welcome, day or night!

We think that regular trips home keep your Honda as happy as the day you bought it. So we've thought up a whole bunch of special little extras to make you appreciate just how warm your homecomings can be.

Night-time drop-off.



We've set up our long regular service hours for your convenience. But if you can't make it here in time, you won't be locked out in the cold.

We've got a special drop-off service for whenever we're closed. Just park your Honda in our special lock-up area and push the keys through the deposit slot. First thing next day, a service rep will be in touch to get the details of your service requirements. It's as simple as that.

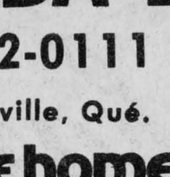

Drive-to-work.

If it works out to be most convenient for you, we'll have one of the family drive you to work. Then we'll complete the service on your car and pick you up again – usually the same day. But please let us know in advance.



And courtesy cars.

Give us two or three days' notice and we can fix up a spare set of wheels for you to use while your Honda's home for service. What's more, it'll cost you less than your average rent-a-car. We figure it's the least we can do for family.

So, next time you need service with a little something extra, remember the folks at home.

We're the ones who care.

DEL-MAR HONDA Inc

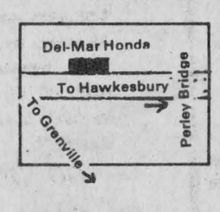

FOR HONDA SERVICE

1-819-242-0111

45 Maple, Grenville, Qué.

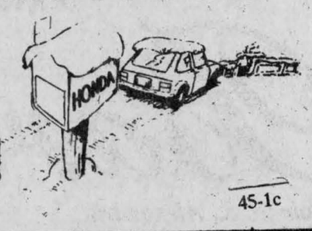

There's no place like home!

45-1c

Gaels meet Vikings in football final

by Brian Filion

General Vanier Secondary School Vikings football team will travel to Glengarry District High School on Friday for a 1:30 p.m. encounter against the Gaels which will decide the SD&G championship. It will be the second time in six years (since the school's athletic clubs joined the Stormont loop) that Glengarry will host the final. In 1976, the Gaels defeated CCVS, 26-6 to win the crown.

The game will attract in the neighborhood of 2,000 fans and will serve as a homecoming for Gaels alumni.

The Vikings after a dismal start put a string of four straight victories together, including a 3-2 decision over Glengarry back on Oct. 10, to earn the final berth. Vanier quarterback, Bret Doll says he feels his club is just beginning to peak.

Unlike Coach Wert, Gaels' Coach J. Y. Jeaurond does not have much of a measuring stick as to whether his club is peaking following back-to-back routs of the league's weak sister, Tagwi Warriors. On Friday the Gaels chalked up 31 points en route to the win and got an opportunity to get the whole roster into the ball game.

With a strong wind at their backs the Glengarry lads were only able to put three points on the board in the first quarter. A safety conceded by quarterback-punter Chris Degan and a single off the foot of punter, Marc Titley.

Tagwi were able to keep the Gaels at bay by virtue of three fumbles. Back to back third down punts were fumbled or in one case booted by Geals returners to Warrior downfield tacklers. Tagwi found themselves on the Glengarry 47 but were stopped and this third down punt attempt never got away as Gaels' defensive line smothered Degan at midfield.

When the clubs changed ends, the Gaels running game caught fire. Gilles Bissonnette carried the mail three times for 25 yards and Frank Morris went around the left side for another 15 yards on a sweep which set up Bissonnette's first touchdown when he scampered in from the five-yard line untouched. John Wood was good on the convert and Glengarry led 10-0.

Warrior quarterback Chris Degan hit Doug Wheeler on a post pattern on the next series but Wheeler could not squeeze the leather and the ball popped out of his hands into those of the safety, Jed Barker for an interception. The turnover set up a field goal attempt but it was blocked when the specialty team took somewhere close to four seconds before getting the kick off; Robert Robillard was there to pounce on the loose ball.

Gaels bottled the Warriors up and on their next possession, took over from the 30-yard-line. Driving to the 15-yard-line on the strength of Grant Oke's running quarterback David Shroeter sent Luc Leblanc around the right side for a touchdown and the half ended with Gaels up 17-0.

Gaels received the ball to start the second half and promptly marched down for their third td, a pitch out left to Bissonnette for a four-yard romp. The convert was true and Gaels led 24-0.

On the next series Degan hit Eric Lamothe over the middle on a short pass only to have Dale Boisvenue meet the receiver, apply the hit of the game, and jar the ball loose for a Gaels' turnover on the Tagwi 45-yard-line. Shroeter tried to connect with a pass to his halfback, Luc Leblanc but Dan O'Rourke stepped in front of Leblanc and intercepted the delivery, then headed upfield for a 20-yard run back. Tagwi put the ball into play twice, then punted downfield, and were called for no yards, for rough play on the first down and for unsportsmanlike conduct. Once again the Gaels found themselves deep in Warrior country. Old reliable, Gilles Bissonnette capped off the complimetary drive with a three-yard plunge for his third td of the day capping a 31-0 victory.

Tagwi got their first down of the game with some four minutes remaining in the contest.

Weather permitting, this week's final promises to be a good one. The Vikings have the most potent passing game in the league and the Gael's are equally dangerous and devastating with their running attack. Comparing defenses, "the Wild bunch" has a slight edge over the Vikings. That difference in the Gaels' defensive team's intensity should be the difference: Predictions Gaels 13, Vikings 9.

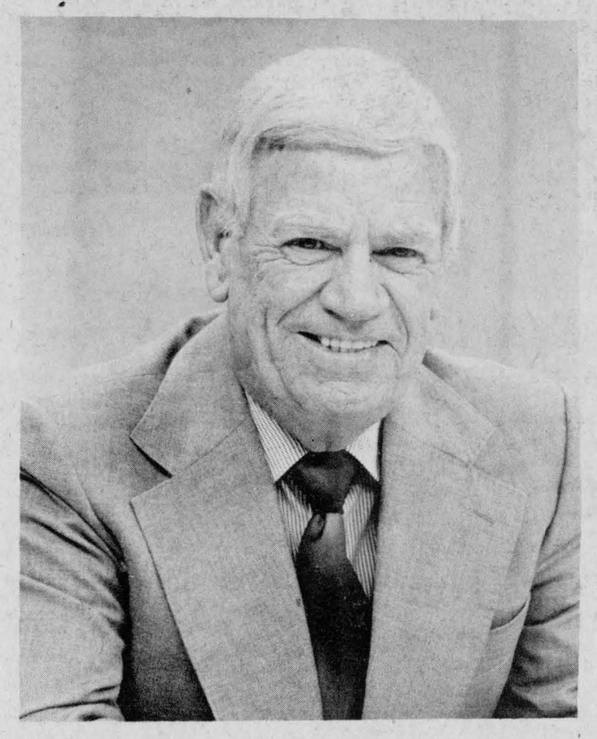

Boucher will guest Maxville dinner

Ray Boucher, Sports commentator, presently employed at CJOH TV in Ottawa will be guest speaker at Maxville annual football night being held on Thursday evening at the Sports Complex.

Boucher was born and educated in Ottawa. He was an avid sportsman from boyhood days and played football, hockey and basketball at college level.

He joined the R.C.A.F. in 1940 and retired in 1965.

He began refereering football in 1948 in high schools, junior and college leagues. In 1950, he joined CFL officiating staff and worked in that league until 1965, when he was senior referee in eastern conference. During this time he officiated in 12 Grey Cup Games, including the famous "Fog" bowl in 1962.

In 1965, 66 and 67 he headed the Federal government's athletic programme for the Centennial Commission. He began radio and TV broadcasting in 1968.

Boucher is married, the father of four and grandfather of five.

Bantams record three wins

Char-Lan "Roy's Garage" Bantams had a great weekend coming out with three wins.

Char-Lan in the first game against Vankleek Hill took it decisively 16-0. Jean-Luc Menard scored six times, while Danny Flaro had four goals. Carey Colette added two goals and played a fine game defensively.

The first league game was played with Char-Lan dominating Luc Menard, Mike Rose and Allan Flaro each had a single.

The final game, a return match against Embrun resulted in another 3-0 victory. Alain Menard, Allan Flaro and Jean-Luc Menard each scored.

The goaltending duties of David Carmody and Pat Brunet were excellent. Hard work and great effort of the players are to be commended.

Poulan Chain Saws
Trade-In SPECIAL

Prices starting at
119.95
and up
Poulan Mini-Pro
S25-CVA
- Solid State Ignition
- Counter-Vibe System
- Automatic Chain Oiling with Manual Override
- Replaceable Sprocket-Nose Bar

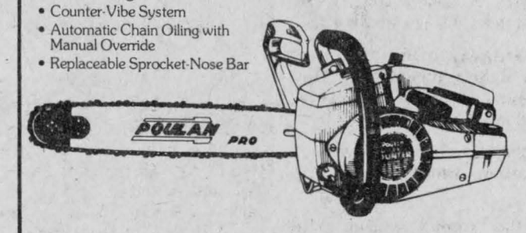

We also sell all makes of chainsaws
R & R Sports Sales
(Behind Massie Feed Mill
Alexandria Tel. 525-3693
see us to-day
45-3c

ski-doo
NOTHING ELSE WILL 'DOO.

- Sales
- Service
- Parts
- Accessories


Blizzard® 9500 Plus
Citation® SS
Shepherd Motors
®Trade Marks of Bombardier Limited.
45-1c

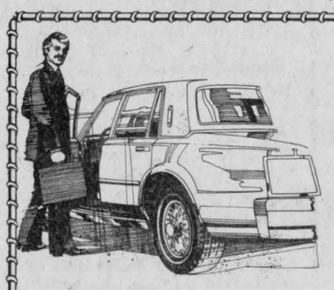
Cars are rarely dangerous—
but drivers often are
PROTECT YOURSELF
MASSON
Insurance Agency Ltd.
11 Sandfield Ave., Alexandria
Tel. 525-1836
45-1c

POLITICIANS
may be handing you a lot of bull
BUT MIKE
is telling you the truth at his
PRE-CHRISTMAS SALE!
November 6 to 12


* Entire Stock of Men's WALLABEES, KODIAK Workboots, BOULET and ACME Western Boots, Men's Snoboots (except Jarman and Bee Jay), and all Dress Shoes
All at 20% Off

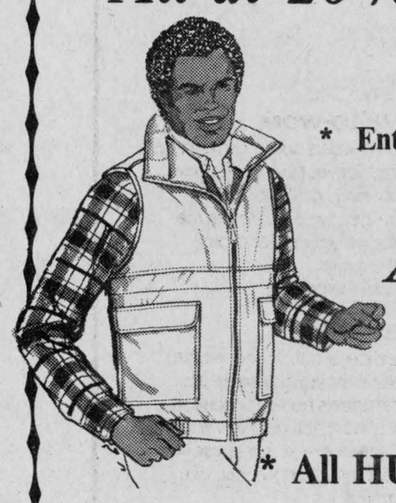
* Entire Stock of Men's Winter Ski Jackets, Parkas and Vests
All at 20% Off
* All HUDSON'S BAY Winter Coats
$25 OFF
* All GWG Jeans and Cords
20% Off
* Introductory Special on ARROW Shirts (14 1/2-18)
All $5 Off
Barbara's
29 Main St. S., Alexandria Tel. 525-1554

THE CITATION 'SS'

Nothing Else will 'Doo! Best prices anywhere! All models are available. "Our reputation is 13 years of dependable sales and service to our clientele."
GO 'DOO IT!
ski-doo
45-1c Shepherd Motors

Lefebvre's Sports is pleased to announce the transfer of the Yamaha franchise to Michael Morris, A.S.P.
We thank you for your past support and hope you continue to patronize the new dealer.
Yours truly
JACQUES LEFEBVRE
P.S. I will work closely with the new management in the service department.

NEW FOR '81
THE BLACK BULLET
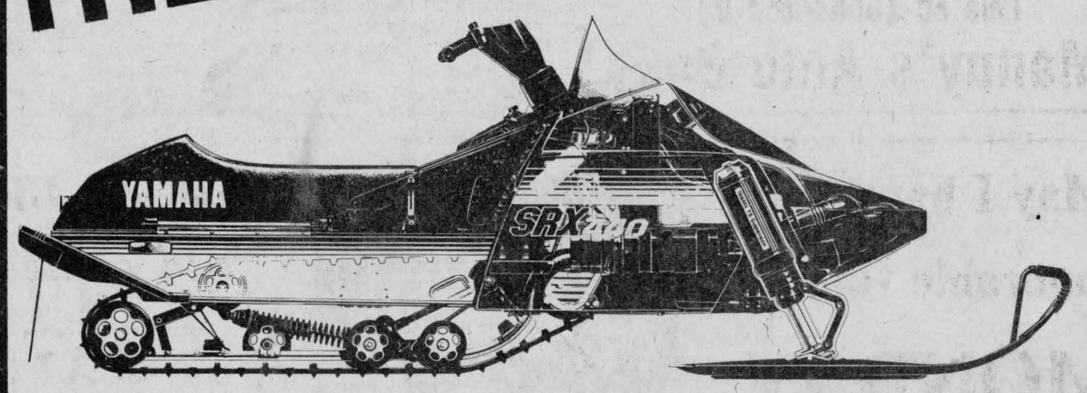

SRX440
A.S.P.
is proud to present
the latest in
YAMAHA
snowmobile styles,
features and accessories
PRE-SEASON SPECIALS
REFRESHMENTS
FREE IRON-ONS AND POSTERS
DATES NOV. 12
TIMES 7 to 9 p.m.
PLACE A.S.P., 83 Main St. N.



BOYS' SENIOR CHAMPS—Laggan Public School Boys' senior soccer club won the SD&G title in Iroquois recently. Bottom row (from left): Gordon Meth, Jamie Smith, Michael Daniels, Don Pidgeon, Campbell MacLeod and Randy Cousineau. Back row: Coach Peter Steiche, Stacey Kronwald, Rheal Leroux, James Rice, Aaron Langlois, Lyndon MacNaughton, Kevin MacGillivray, Chris Bedoukian and Marcel Gauvreau. Staff photo—Brian Filion

House League report

Char-Lan's Minor Hockey House League began their new season with a full slate of games in every division. The action was heaviest in the Atom Division which saw Rozon Insurance win their first three games by shutouts. In the first game they wallopped Gadbois Graders 9-0. Jason Ramsey tallied four times, Gilles Richer had a hat trick and Ken Hall had a pair. They edged by Claude Nunney 2-0 with Gilles Richer and Ken Hall getting singles. They just got by Mitterman, with Ed Swerdfeger the only marksman. Todd Rozon recorded all three shutouts. D & R Rose kept pace dropping Rail Car Canada 6-1. Chris McBean had a pair and Tim Emberg, Jason Fraser, Stephane Goddard and Marc Beaudet had singles. Todd Giroux scored for the losers. D & R Rose continued their high scoring, beating Gadbois Graders 6-1. Chris McBean had a hat trick and Marc Beaudet, Jason Fraser and Jay Emberg notched singles. Scott McDougald had the single for Gadbois. Mitterman finally got untracked, to defeat Claude Nunney 3-1. For Mitterman, it was Derek Menard, Bobby Bowles, John Edwards, and Chris McPhail for the losers. Claude Nunney bounced back to bomb Rail Car Canada 6-0. Chris McPhail had a hat trick and Leslie Dornbeck, James McDonald and Steven Anderson each had one. Norman Bougie had the shutout.

In the Peewee Division, Rob McIntosh defeated Chretien Backhoe 3-1. Donald Russell, Glen MacDonald and Brent Beaudette scored one apiece and Ron Lefebvre put one in for the losers. Chretien Backhoe then narrowly defeated Cornwall Optical 4-3. Scorers were Sylvain Chretien, Jeff Watson, Ron Lefebvre, and Pat Huard for the winners; Allan Martin, Serge Picard, and Martin Lulliwitz for the losers.

In the Bantam Division, Lancaster Pizzeria came up winners twice, thumping Grant Bros. 6-2 and Gauthier's Greenhouse 3-1. In the first game Jacques Primeau had a pair and Roddy McDonald, Darin Hill, Robert Tourangeau and Kevin Cholette had singles. Marvin McDonald and Scott Moffatt had Grant Bros. markers. In the second game, it was Jacques Primeau, Ron Bedard and Barry Clark and for the losers, David Dupuis had the lone tally.

The Midget Division saw O.P.P. take two games, edging by Impala Motel 5-4. Donald Wightman scored four times and Roy MacDonell once. For the losers it was Kevin Poirier and Todd Hambleton each with a pair. O.P.P. went on to crush Dan's Place 10-2. Roch Carriere banged in four goals, Chris Smith had a hat trick, Donald Wightman a pair, and Brent MacDonell a single. For the losers, Chris Eamon and Brice Blue scored one each. Impala Motel came back to squeeze by Dan's Place 5-4. Donat Beaulieu had a pair, and Marc Drouin, Tod Hambleton and Pierre Emard notched singles. Chris Eamon had all four goals for the losers. In the final game Wereley's Esso blasted Impala Motel 8-0. Steve St. Denis had a hat trick, Paul Lapierre and Michael Riley two each and Ron Lapointe scored a single. Denis Parrette had the shutout.

Auto strikes utility pole

An out-of-control automobile struck and broke a utility pole at 45 Main Street North in Alexandria on Sunday afternoon.

Maurice Bellefeuille 21, of 54 Linsley Street, told police that he was travelling northbound when he was accidentally struck by a passenger which caused him to lose control and strike the pole.

Two passengers in the vehicle were Roch Bellefeuille, 17 and Marcel Cholette, 15.

There were no injuries reported but the vehicle suffered $1,200 worth of damage to the front end and the cost of replacing a utility pole was estimated at $1,500.

Three charges for failure to wear safety belts have been laid.

Society will meet

The Glengarry Historical Society will meet this Thursday at 8 p.m. at the Church-on-the-Hill in Alexandria.

Speaker will be David McCagherty who will talk on "Crime and Delinquency".

ROOFING, SIDING
COMPLETE
RENOVATIONS
NEW CONSTRUCTION
— FREE ESTIMATES —
C.H. LANDRY
110 Oak Street, Lancaster
Tel. 347-3649
42-12c



In Lancaster Village
VOTE
JANETTE ABBEY
For Council
45-1p

In Maxville
Vote
BILL WRIGHT
For
Councillor
45-1c

613-525-3188
J. P. Woodworking
Hwy 34—1 mile south of Hwy 417
Construction Materials
SPECIALTY
Sale and Installation
of Garage Doors and
Kitchen Cupboards
Black Joe Domtar
Cash and Carry
$3.40 per sheet
(limited quantity)
Open: Monday—Thurs. 8 to 6
Friday 8 to 9
Saturday 8 to 12
32-tf



Please vote in
Lancaster
Township
PAUL
ROY
for Councillor
44-2p



For Continued Progress

For Better Representation at the County Board

For Better Communication between our Town and the Counties' Council

Vote for a local man who understands your problems and is always available



My address is 115 Main St. South
Alexandria

VOTE

LALONDE BRUNO
MERCHANT
X

FOR REEVE

For transportation on Nov. 10 — 525-1424

VOTE FOR
HUGUETTE
PAQUETTE



AS TRUSTEE
Roman Catholic Separate School Board
representing
Alexandria — Kenyon Twp. — Maxville
- President of Parent-Teacher Association, St. Bernard School, Maxville
- Active parent committee for the past three years
- Mother of five school age children



New Stelco Siding made from VinyTop steel.

It gives you the best of both worlds: steel and vinyl!



stelco siding
Manufactured from stelcolour VinyTop Prefinished Steel

Only new Stelco Siding combines the strength of steel with the protection of VinyTop. The result? Just about the best siding ever to come between your home and the weather!

Made from Stelcolour* VinyTop prefinished steel, Stelco's new siding features thick polyvinyl chloride (PVC) on pre-primed galvanized steel. The finish, embossed with a fine texture, is baked on to last and last!

New Stelco Siding is strong. It resists impacts like no other metal siding. It's guaranteed by Stelco, Canada's leading steelmaker. Get an estimate today; no obligation of course.

*Registered trademark

8004/8

RÉJEAN OUIMET CONST. 932-1339
ROYAL MEUNIER 933-0520

Retired autoworker died following recent surgery

The death occurred at the Cornwall General Hospital, Cornwall, Ontario, on Friday, October 24 of Alex Cameron, at the age of 71 years.

Born at Lot 14 in the Third Concession of Kenyon township, he was a son of the late John Allan Cameron and his late wife, the former Harriet MacMillan. He was educated at the local schools, spent a few years in Northern Ontario, and on the outbreak of World War II, he enlisted in the Army and saw service overseas. Following his discharge from active duty he returned to Kirkland Lake for a few years, then went to St. Catharine's where he was employed with General Motors, and then for 30 years was employed by General Motors at Windsor where he settled and later retired. In April, 1980, he returned to his native Glengarry and took up residence on St. George Street.

Two months ago he became ill and underwent surgery in hospital but failed to recover.

Left to mourn his passing are one sister, Mrs. Isobel McDonald of Alexandria and three brothers, Henry of Alexandria, Hugh of Maxville Manor, and Andy of Ajax, Ont., as well as a number of nieces and nephews.

He was predeceased by his parents, three sisters, Mrs. Jack MacPhee (Hattie;; Mrs. John A. McDonald (Margaret) and Mary, and three brothers Jack, Donald and A. D. Cameron.

The funeral service was held on Monday at 11 a.m. to St. Finnan's Cathedral, where the Very Rev. D. B. MacDougall, Rector of the Cathedral was the celebrant of the funeral mass. Mrs. Christena MacDonald was organist and Gordon Campbell was soloist. Members of the Alexandria Branch of the Legion held a memorial service at the funeral home.

Burial was in the family plot in the parish cemetery where Father MacDougall read the graveside committal prayers.

Pallbearers were all nephews: Cameron and Kirk MacPhee, Colin, Burns and Lynden Cameron and Roch Lajoie.

Women's Institute donates instrument

The October meeting of the Avonmore Women's Institute was held on October 20 at the home of Mrs. Ina McElheran.

Mrs. Glenn McIntyre is to draw up a resolution of the following: Would you prefer to see the lash or the death penalty brought back as a punishment for murder?

Members discussed how they could spend the money received from the estate of the late Mary Armour, for something in the community.

At the September meeting, Dr. Garth Taylor, opthalmologist, spoke about a vitrectomy instrument which would be an asset to the surrounding area. It was decided unanimously to donate $200 to the Cornwall General Hospital towards purchase of this instrument.

The second portion of the plant course, consisting of making a macrame hanger, will be held November 24, at 7:30 p.m. at the home of Mrs. Maldwyn Watkins.

It was decided to purchase a wreath for the cenotaph.



HERITAGE WINNER—Wilfred Amell, of Wilfred Amell Real Estate, St. Andrew's West, was the winner of the 1980 Canadian Real Estate Association Heritage Award. Mr. Amell's submission was on the preservation of the St. Andrew's Convent, St. Andrew's West. All submissions were judged by a jury made up of representatives from both Heritage Canada and the Canadian Real Estate Association. A bronze plaque will be presented to him at the Heritage Award Night banquet to be held in Ottawa, March 7, 1981. Mr. Amell is a member of the Cornwall and District Real Estate Board.

Thefts

Hope's Auto Parts at 40 Main Street in Alexandria was broken into on three different occasions in the past week and $180 worth of cash was taken.

On Thursday night thieves netted $60, on the following night $100 was taken and the thrid break-in was reported on Monday morning by Manager Bill Gebbie and $20 was taken.

"The thieves got in by a different entrance on every occasion," reported the store owner, Wally Hope.

No charges have been laid.

Cool month

October was 4° Celsius cooler than normal. The high was 20.5 (70°) on the 18th and low -6 (21°) on the 24th. Frost occurred 14 times.

Rain fell 13 times (78.8 mm) 3.1", which is about normal. Snow fell three times with no accumulation.

October 1979 was 1° Celsius cooler than average with 98 mm of rain, 3.84", 1" above normal. Snow total was 6.2 cm. (2.4") on six occasions.

The high was 27 (80.6°) and low -5.5 (22.1°). Frost was reported 12 times.

Police seek rowdies theft, vandalism

Beyond a quiet Hallowe'en the Alexandria Police were busy throughout the remainder of the week with several theft and wilful damage occurrences.

Joseph Alphonse Sabourin of 82 Victoria Street reported his 1974 Pontiac stolen on Sunday afternoon. This vehicle and a 1972 Pontiac owned by Roger Lemieux stolen two weeks ago are stolen cars which the police have not yet accounted for.

On Sunday, Margaret Michaud of Marlborough Street in Maxville reported that a window was smashed on her car which was parked on Lochiel Street East in Alexandria.

Norman Laperle of 4 Main Street reported $80 worth of food stolen from his freezer on Saturday. Constable Latreille had recovered a box of the food earlier in the week at the rear of the building but was unaware who owned the food until the theft was reported.

A car battery was stolen from a car parked in the rear lot of the Ottawa Hotel on Friday evening. Yvon Dumouchel of RR4 Alexandria had the battery taken from his 1966 Oldsmobile sometime between 6 p.m. and midnight. The battery cables had been cut, police report.

13 MAIN ST. NORTH ALEXANDRIA, ONT.

FLEURISTE
Alexandria
FLORIST

44-tf

JACQUES AND LORRAINE PAQUIN

TEL. 525-3852

GLENGARRY FLOWERS
extends
Congratulations to All
GDHS '79-'80 Grads
43 Main St. S., Alexandria
Tel. 525-1660
45-1c

FOR
COUNCILLOR
In Alexandria
VOTE
FERN SEGUIN



45-1c

SEPARATE SCHOOL TRUSTEE
SD&G
Town of Alexandria
Twp. of Kenyon
Village of Maxville
and
Apple Hill
For Progress in the Future



A Vote for Me is a Vote for You
on November 10, 1980
REMI PRUD'HOMME X
45-1c

STEDMANS
Relax at the Copper Grill
GET ACQUAINTED
LUNCH COUNTER
SPECIALS
SUPER
BREAKFAST SPECIAL!
2 EGGS
2 STRIPS OF BACON
TOAST AND COFFEE!
COPPER GRILL SPECIAL
99¢
COFFEE!
ALL
THIS
WEEK
ONLY
25¢ CUP
MILKSHAKES!
• STRAWBERRY
• CHOCOLATE
• VANILLA
49¢
HAMBURGER
AND
REGULAR SIZE
COKE
99¢

COPPER GRILL
LUNCHTIME
SPECIAL!
2.50 NORTHERN FRIED CHICKEN, FRENCH FRIES, COLESLAW
1.70 DOUBLE BEEF BURGER, FRIES, SLICED BUN, GARNISH
1.99 FISH AND CHIPS, SALAD AND CHOICE OF BEVERAGE
Until November 15

STEDMANS
Relax at the Copper Grill
GOOD FOR ONE
FREE CUP OF COFFEE
WITH ANY PURCHASE AT
THE COPPER GRILL

Lancaster News

Mrs. Alex Lalonde 347-3483

The Friendly Neighbors Club of Williamstown held a luncheon and card party in their club rooms on Friday, October 31. Following a delicious meal, cards were played and winners of the euchre were: Ladies, Dorina Brodeur, Marie Menard and Clare MacDonell; Gentlemen, Hector Leblanc, Adelard Sauve and Roddie St. Louis. Winner of the door prize was Louis Latreille. Bridge winners were: Marjorie and Don Martin, first; Kenny MacDonald and Maurice Lagroix, second. Kay MacLachlan had the dubious honor of coming last, assisted by her husband Leonard.

The 1st Lancaster Boy Scouts are participating in a district roll-a-thon to raise funds for C.J.81. Pledges will be collected from now until November 10. The roll-a-thon will take place on November 11 at Disco Wheels in Cornwall from 1 to 2 p.m. for the 1st Lancaster Boys. All boys must bring their pledge cards to gain entry and no boy can skate for more than 60 minutes. Thanks are extended to the public for their contributions on Apple Day and to all boys, parents, leaders and group committee members who participated. Because of the roll-a-thon there will be no Beaver or Scout meeting on November 10 and no Cubs November 11. Investiture night will be held November 17 at 7:15 p.m.

Winners at a card party held in Knox Church Hall were: Lillian Dixon, Florida Legroulx, Rena Upton, Albert Beaudry, Stuart Hall, Amanuel Dubeau, Myrtle MacPherson and Mary Matheson.

Twenty eight members of the Lancaster Jolly 50's senior citizens club and 10 guests enjoyed a bus trip on Tuesday, October 28 to the Kitten Knitting Mills at Lanark and the Hershey Chocolate Factory at Smiths Falls. On the return trip, a delicious buffet supper was enjoyed at Dimitrios restaurant at Monkland.

Sunday guests of Mrs. Mary Pidgeon and family were: Mr. and Mrs. Wilfred Pidgeon and family of Dalkeith, Mr. and Mrs. Fred Pidgeon, Mr. and Mrs. Roger Taillefer, Collett and Lisa all of Alexandria.

Owning to the Remembrance Day parades in Lancaster village there will be no Church Service at Knox United Church on Sunday November 9.

Mary McLeister dies

The death occurred at the Cornwall General Hospital, Cornwall on Thursday, October 30 of Mrs. Mary McLeister of 186 Bishop Street North, Alexandria. She was 58.

She was born at Dalhousie, the daughter of the late Dr. J. Y. Baker M.D. and his wife, the late Mary Sharkey.

She was educated at Dalhousie and the Alexandria High School, Alexandria. Following her graduation from high school, she was employed at the Royal Trust Co. in Montreal for several years prior to her marriage to Frank McLeister. She has resided here since.

She was a beloved wife, a loving and kind mother, sister, grandmother and sister-in-law. She possessed many sterling qualities and was admired and loved by her family, her neighbors and her host of friends.

She had been in failing health for the past couple of years. She was admitted to the hospital and underwent a series of treatments but finally God called her to her eternal reward. She bore her illness with a true Christian Spirit.

Left to mourn her passing are: her beloved husband Frank; her six sons, Charles, Andrew, Michael, Tom, Eric and Kerwin; two grandchildren, John and Margaret McLeister; one sister and two brothers, Mrs. Harvey Hassard (Patricia) of London, Ontario, James Y. Baker of Alexandria and Andrew Baker of Ottawa; and sisters-in-law Mrs. Marie Julien, Mrs. Ann Tinsley, Miss Edith McLeister, Miss Catherine McLeister, Mrs. J. Y. Baker and Mrs. Andrew Baker.

The very largely attended funeral was held at 11 a.m. Saturday, November 1 at the Chapel of the Morris Funeral Home. The Very Rev. D. B. McDougald, Rector of St. Finnan's Cathedral, celebrated. Burial was in the family plot at St. Finnan's Cemetery.

Pallbearers were Bobby Brunet, Jim Hanson, Kenneth McDonald, Rod McRae, Nick Tkachenko and Bruce Starkauskas.

Among the immediate family attending from a distance were Andrew McLeister of Alberta, Michael, Eric and Tom McLeister of Toronto; Mr. and Mrs. Harvey Hassard and family of London, Ont.; Mr. and Mrs. Andrew Baker and family of Ottawa; Mr. and Mrs. Jim Hanson of Sudbury; Mr. and Mrs. Brian Hassard of Buffalo, NY and her cousins Rev. Sister Bertha Jackson and Mrs. Ida Coolan both of Halifax N.S.

Other friends attended from Montreal, Ottawa, Cornwall, Maxville, Dalhousie, Cote St. George, Chesterville, Lancaster and other area points.

Promote better living

The Picnic Grove Women's Institute held their September meeting in St. Andrew's Presbyterian Church Hall, South Lancaster with 25 members and eight visitors answering the roll call —"How many years have you been a member of the W.I.?

Mrs. Lloyd Nixon, district president, brought greetings from the district. Mrs. Audrey Pasco was in charge of the program "What, Where and Why for the Year of the W.I."

Mrs. Carol Edwards represented the founding of the Women's Institute which was organized in 1897 through the combined efforts of Mrs. Erland Lee and Mrs. Adelaide Hoodless.

Mrs. Jean McIntosh represented the Branch W.I. It is non-partisan, non-sectarian, and non-racial and open to all women who are interested in the promotion of better living.

Mrs. Sharon Lancaster represented the district, which is the organization of all branch institutes in a county or district. Delegates from each branch attend a district annual, to discuss reports and plan a programme for the coming year.

Mrs. Sharon McGregor represented the area. Ontario is divided into 14 W.I. areas which hold a convention each year at a central location in the area. Each branch sends one voting delegate and each district may send two voting delegates.

Mrs. Carolyn Vallance represented the Federated Women's Institutes of Ontario which constitutes all branches, districts and areas within Ontario. It was organized February 7, 1919.

Mrs. Catherine Cumming represented the Federated Women's Institutes of Canada which was organized on February 13, 1919 to co-ordinate the work of the provinces. It is a national organization.

Mrs. Elizabeth Catfield represented the associated country women of the world, which was organized in 1930 and is the international organization of Women's Institutes and other women's organizations of the world.

Res. 933-7428 Bus. 932-8388
Raymond Filion
Bijoutiers/Jewellers Inc.
Diamonds, Watches, Watch Repairs
Gifts, Trophies, Engraving
29-tf
604 Montreal Road Cornwall, Ont.

To the Electors of
Lancaster Township
and
Lancaster Village



Since I have decided to seek office as a Trustee of the Separate School Board, I would like to ask for your support.

As a former teacher I am well aware of the difficult times in which we are living.

If I am elected, I will do my best to help secure a good education for your children. 45-1c

Mrs. John D.A. Macdonald

In the Village
of Lancaster
RE-ELECT
DOROTHY
PERRIER
45-1c
COUNCILLOR

GLENGARRY '80
5th Anniversary
NATIONAL ARTS CENTRE
OTTAWA
Saturday,
November 15
8:30 p.m.



Featuring
GLENGARRY SUPERSTARS
Celtic Music, Song and Dance
SPECIAL ATTRACTION



The Pipes that created
"The Ladies from Hell"

TICKETS NOW AVAILABLE:
Walter Stewart, Ottawa 828-1313
Danskin's ..... Maxville
The Hub ..... Alexandria
Jack MacDonell ..... Cornwall
Coronet Shop ..... Cornwall
Club Members, Ottawa and Glengarry

Sponsored by
The Glengarry Club of Ottawa 40-7c

BOOKS BOOKS and more BOOKS
For Graduation
or that Special Gift
"A HISTORY
OF GLENGARRY"
2nd Printing
MacGillivray and Ross
$30
For your convenience these are available at both stores
Inquire about mailing charges
HIGHLAND HERITAGE
Printers and Stationers
11 Oak St., Lancaster
Tel. 347-3771
THE GLENGARRY
BOOK STORE
45 Main St. S., Alexandria
Tel. 525-1313



For The Graduate
Make Commencement Night,
Saturday, November 8
A Special Night for Your Grad
* Sterling Silver and 10k Gold Charms and Bracelets
* Sterling Silver and 10k Gold Chains, 14", 15", 16"
* Pen and Pencil Sets
* Alarm Clocks
* Lighters
* Razors
* Men's Travelling Kits and Travelling Cases
ALL 20% OFF
Desrosiers & Hope
Jewellers & Gift Shop
49 Main St. S., Alexandria Tel. 525-2339
45-1c

Why is this man smiling?

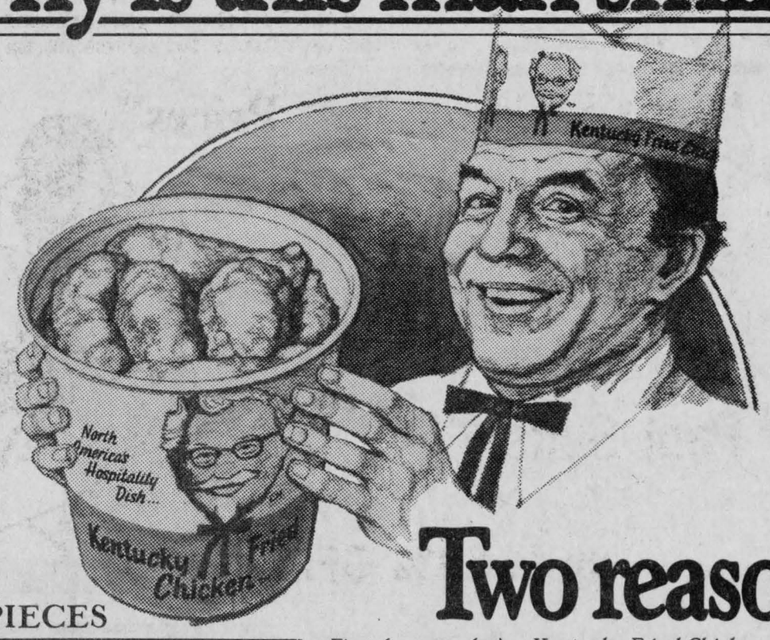

Two reasons.

15 PIECES
ONLY $6.50
SATURDAY & SUNDAY
NOVEMBER 8th & 9th

First, because he's a Kentucky Fried Chicken Store Manager. Which leads us to the second. His "Manager's Special." Saturday and Sunday, November 8th and 9th, pick up his "Manager's Special" Bucket of finger lickin' good chicken. Enough for 5 to 7 hungry people. **Only $6.50!** Pick up the "Manager's Special" at Kentucky Fried Chicken.

You'll be smiling too!

Col Sanders Recipe Kentucky Fried Chicken CM
Scott's chicken Villa

CAMERA COOP'S
1st ANNIVERSARY
SALE



Zoom lenses
F 4.5 Zoom
75-200 macro
—Auto diaphram
—12 elements-9 groups
—55 mm filter size
—Min focus, 36 cm.
—3-year guarantee

To fit Minolta, Pentax K and Nikon

LIST *$279*
OUR LOW REG. PRICE *$239*
SUPER SPECIAL PRICE *$199*

10% off all in stock

flashes *20%* off Pro 550 flash

$265 chrome body, f2 lens, case, strap and film

THE minolta XG-1



AUTOMATIC PERFORMANCE.
AUTOMATIC SAVINGS.
It's the most economical 35mm automatic Minolta SLR. Easy enough for beginners but packed with sophisticated features.
GREAT VALUE AT $265.00

* *20% off all Condix gadget bags.*
* *Pocket cameras clearing at cost.*
* *Specials on calculators and clocks*
* *Sat. we're having an odds and ends sale. Many items will be at cost price.*
* *Book now for family portraits. (Evening and weekend appointments available for your convenience.*
* *1/2 price for any 5x7 or 8x10 enlargement brought in till Saturday. (Your own negatives)*

master charge VISA

Free Lay-Away plan for Christmas

LANCASTER 347-3736
45-1c

The Old Mill Stream

by Anna Margaret

Hockey fans watching the Chicago Black Hawks in action will be interested to know that Number 18, has a local connection. Denis Savard, overlooked in the draft choice by Montreal Canadiens and currently top point-getter for Chicago is a grandson of Mrs. Jean Dufort of Dalhousie and a nephew of Dalhousie Bakery manager, Maurice Theoret.

* * *

The Alexandria Legion will be holding the annual Remembrance Day parade on Sunday. The parade will leave the Glengarry District High School at 2:30 p.m. for service at the cenotaph.

* * *

The SD&G Women Teachers Association is holding a short leadership course at the Board Office in Cornwall on four consecutive Wednesday nights starting November 12, 7-10 p.m. All women teachers are welcome. Enroll with Kathy at 933-8138.

* * *

At the annual graduation exercises to be held at Glengarry District High School on Saturday night, there will be 186 Grade 12 diplomas, 67 Grade 13 diplomas and six certificates of training awarded. Exercises will be held in the cafetorium at 8 p.m.

* * *

William Goodrich of Cornwall has been appointed organizer in the 1980 Savings Bond Campaign, payroll savings division, for the Cornwall, Brockville and Prescott area. His territory includes Cornwall, Brockville, Prescott, Cardinal, Alexandria and Iroquois.

* * *

Plan to visit "The Old Tyme Pantry", Cornwall's new retail bulk food store. You scoop just what you need and it's located at 218 11th St. West. Store hours are Tuesday, Wednesday and Saturday from 9 to 5:30 and Thursday and Friday 9 to 9.

* * *

On October 25, the family of the late Theodule Viau and his wife Aldema Leger held a family get-together at the Knights of Columbus Hall. About 150 family descendants helped make a most enjoyable evening, they report.

* * *

Foster parents are needed to help Ontario's children

The province of Ontario has launched a campaign to recruit new foster parents in all communities across the province. Children's Aid Society for this area have launched a recruitment campaign for this community and sum things up this way.

Being part of having a sense of belonging to a family is a fundamental right and is essential to the welfare of the child. Problems do occur in families and some children need to leave their homes to be cared for by the Children's Aid Society in a substitute family, a foster home provided by the men and women of the community. The quality of service provided to the children by the Children's Aid Society is therefore dependent on the community's response to the need for foster homes.

Statistics available indicate that an average of 12,000 children are placed in foster homes in Ontario each year. Locally, 265 were in the Society's direct care during the month of September. Out of the 265, 150 children were placed in 83 foster homes and the remainder were placed in other resources such as group homes and outside institutions. According to the Provincial guidelines, in order to select an appropriate foster home to meet the specific needs of the child, we need to have an average of three homes for every child in care—a ratio that is far from being a reality in our area. According to such estimation, we would need at least 795 foster homes compared to the 103 we actually have. We realize that recruiting 795 foster homes is an impossible task. It would be ideal if we were able to recruit sufficient homes as a reserve to allow us some flexibility to choose a home to best meet the needs of the child. If we had such a flexibility in the selection, we would be able to avoid unnecessary breakdowns and suffering for the children. However, we would be pleased even if we were able to recruit enough homes to enable us to meet daily needs. The acute shortage we are facing locally at this point is homes for teens and French-speaking children.

Recognizing the importance of the Foster Care Program, the Province has launched a campaign to recruit new foster parents and publicly express the gratitude of communities across Ontario to foster parents presently caring for cildren. Foster parents provide the care, stability, understanding, acceptance and guidance so crucial to the growth and development of those children temporarily separated from their families. The basic qualification we are looking for from prospective applicants is a love of children and a concern for their welfare. The task of fostering will not always be easy, however, it will offer a challenging and rewarding experience.

Anyone interested in becoming a foster parent, please contact the Homefinding Department of your Children's Aid Society at 933-2292.



CHISHOLM—LUCAS

Lesley Mae Lucas, daughter of Peter and Denis Lucas of Wyandotte, MI was married to Donald Neil Chisholm, son of Neil and Jean Chisholm of Maxville. The marriage took place in St. Patrick's Church in Wyandotte on August 30. They are residing in Maxville.

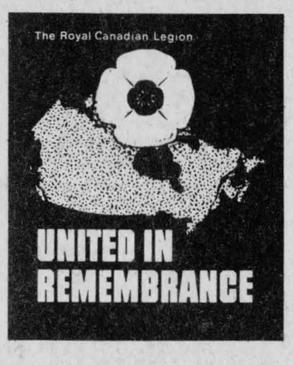

Large crowd at big event

The doors opened to an eagerly awaiting crowd to attend the Second Annual Big Event which was held at Salem United Church last Saturday. The guest book showed names and addresses of folk from Ottawa, Toronto, Montreal, Hemmingford, Hudson and all the neighboring areas.

The antique dealers had everything from hatpins, lace and thimbles to glass, brass, china and lether, furniture, silver and gold. Prices ranged from $2 to $4. Not to be outdone were the Crafters with everything from fine jewelry to delicate pottery, Christmas decorations, miniatures, wreaths and decals, and things made from wool and sewn with fine seams.

The lunch counter did a booming business with hot coffee, hot chili and beans plus goodies and all the UCW specialties on the bake table upstairs seemed to disappear as quickly as they were displayed, even to the large red shiny apples. Books, plants and white elephant articles were very popular items too.

The UCW bazaar table sold crafts that were donated by generous friends of the Church as well as members.

The success of the Big Event was in a great part, due to the publicity provided by the local Clergy, the media and the many businesses and friends who allowed posters to be placed on their premises.

It was a tired but happy group who ended the day's activities. Success was there and requests had been received from several participating dealers and others for spaces should there be a Third Annual Big Event.

PEOPLE on the MOVE

Among friends noted at the funeral of the late Mrs. Mary McLeister on Saturday were Mr. Osie F. Villeneuve MPP, Mr. and Mrs. Howard O'Hara of Maxville; Mrs. Grant Lyons and daughter Rosemary of Cornwall; Mrs. Betty MacLeod of Montreal; Mrs. Marguerite Piche, Mrs. Archie Cowan, Miss Edna Bathurst, and Mrs. Ambrose MacDonald of Ottawa.

Mrs. Ann Emberg and daughter Mary of Cornwall were in Alexandria on Saturday visiting friends and relatives.

Mr. and Mrs. John Wood and family had with them for the weekend Mr. and Mrs. Glen Bethune and Brian of Cornwall.

Miss Pat Stafford enjoyed a short holiday with friends in Ottawa.

Marguerite Seger while in Cornwall on Friday called on Mrs. Thelma McDonald, Miss Kathleen Gauthier and Mrs. Agnes MacDonald.

Mrs. Diana Howard of Alberta spent a week visiting her father, Raymond Sauve, her brother Vic Sauve and Mrs. Sauve of Long Sault. She also visited her grandmother, Mrs. Victoria Valade in Alexandria before flying back home on Sunday.

Here to attend the funeral of the late Alex Cameron were: Jack MacPhee, Cameron, Kirk and Basil MacPhee, Mrs. Roy Dixon, Mr. and Mrs. Ray Masse and daughter, Mr. and Mrs. Hugh A. McDonald and John Archie McDonald all of Windsor; Mrs. Mike Burke of Whitby, Mrs. David Boyd of Bowmanville, Mr. and Mrs. Andy Cameron of Ajax, Colin Cameron of Kingston, Warren Cameron of Sault Ste. Marie, John D. MacPherson of Kirkland Lake, Mr. and Mrs. Ivor Nixon and Mrs. Annabelle Quinn of Toronto, Mr. and Mrs. Wilfred Thibeault of Montreal, Mr. and Mrs. Paul Poirier, Mr. and Mrs. Ron Payment, and Mr. and Mrs. Bernard Larouche and family of Ottawa, and Mrs. Barbara Cameron of Cornwall.

FOR A GOOD CHOICE IN
DRAPERIES
SEE US
Winner of Our $25 Gift Certificate
is Mrs. Yvonne Leblanc of Lancaster
Green Valley Fabrics
Green Valley 45-1c Tel. 525-1185

Marie Kingsway
Tavern
Highway No. 2
R.R. 1, Glen Walter
Saturday, November 8
Entertainment—9 to 1
featuring
Mr. Lonnie, Singer
and Bill, on Guitar
SATURDAY MENU
French Canadian Supper at $5.95
SATURDAY NIGHTS
Western and Popular Music
Owner: Claudette Shepherd, Dietician
45-1c


For Christmas Crafts
Felt: 12"x12" Square 50¢
By the Yard $5.99
Ribbons, Fake Fur
Holly Hobbie Cutouts & Pillows
Christmas Cotton
Quilted Christmas
Stocking Stuffers
The Sewing Basket
48 Main St. S., Alexandria Tel. 525-3067
45-1c

THE UNITED CHURCH OF CANADA
GLENGARRY EAST PASTORAL CHARGE
Sunday, November 9
Alexandria 9:30 a.m.
Dalhousie Mills 11 a.m.
Glen Sandfield 11:15 a.m.
Rev. Jas H. Thompson
Minister

Garry
THE BEST IN SCREEN ENTERTAINMENT
Alexandria, Ont. Tel. 525-1037
WED.—SUN. NOV. 5—9
"THE RESURRECTION"
— ALSO —
"LITTLE MISS MARKER"
(Adult Entertainment)

Come and See
The Amazing
WATER MATIC
and be eligible for prizes
while enjoying
coffee and doughnuts
at the
OFFICIAL OPENING
Saturday, Nov. 9
1:30 p.m.
at 16 Main St. S.
Next door to Jean Station
45-1p

Bulova Quartz
2 for 1 Sale!
Buy Any Bulova Quartz Watch
and choose any other watch you want
out of a selection of 100
Absolutely free of charge!
Offer good from
November 6—November 15
ONLY
Bruno Pigeon
Jewellers & Gift Shop
Certified Watchmaker
13 Main St. N., Alexandria 44-2c Tel. 525-1518

92930
Oval faced bracelet watch in goldtone, combination gilt and black sticks on champagne dial.

92821
Slimline styling in satin finish goldtone. Champagne dial.

VIAU'S LADIES WEAR
GREEN VALLEY, ONT. 525-2992
13th ANNIVERSARY SALE
Starts November 6
9 a.m. sharp
The management and staff of Viau's Ladies Wear extends a personal invitation to one and all to visit their store celebration and save during their 13th Anniversary Sale. See the fine styles being offered at tremendous savings. Viau's Ladies Wear would like at this time to thank all their customers for the patronage received these past 13 successful years.
"Best Styles at Best Prices"
* Dresses
* Blouses
* Pants
* Sweaters
* Skirt Suits
* Shirts
* Pant Suits
up to 50% OFF


in appreciation of your patronage, we will be giving
$100 IN GIFT CERTIFICATES
Sa Nov. 8—$25
Sat., Nov. 15—$25
Sat., Nov. 22—$25
Sat., Nov. 29—$25
Plenty of FREE PARKING

Martintown Rumor Mill

by Art Buckland

by Arthur Buckland

'Twas a happy day. We had arrived to retrieve her from her stall. As I approached I gave her a friendly pat on the side.

"Good old girl," I said affectionately. Many a pleasant mile had she carried us.

"Hey, stop hitting this ancient bucket of bolts. You're knocking mud, manure and rusty tin on me! Besides, you might knock a fender off doing that".

I looked down at the source of the voice. It was emanating from a pair of feet protruding under the car.

"Oops, sorry Doctor," I replied, realizing that the automotive surgeon was operating on the mysterious nether regions within her.

Strange how the auto surgeon performs his craft either lying on his back or standing on his head, with his feet dangling up near the hood. Who else, I ask you reader, in addition to an acrobat, does their best work in such positions?

While the car was in the operating room, the garage owner and I discussed all the serious issues: the political scene, the need for a greater trustee-taxpayer communication, the frightening spectre of 1984-like world if large impersonal Toronto based corporations move into our area to take over school busing, farming or garbage collection. The entertainment in western Quebec-eastern Ontario was also a topic. "She's ready. New plugs, points and exhaust repaired."

This was a new experience for her. We had never treated her to the luxuries of garage repair before.

"Well, that should fix her up for a bit," said I.

"Dad, it's such an old car. Why don't we get another one?" complained the oldest offspring—just now arrived at legal driving age.

In spite of that comment, I headed us toward town, feeling at peace with our mechanical lady putting along. All seemed ideal. But, as we approached Eamers Corners, she began to lose power I thought, now perhaps my foot let up a bit on the accelerator, or perhaps, cobwebs in the tank, or a mouse in the carburator. I pressed down harder. Nothing happened. "Daddy, there is oil on the road behind us informed the youngest in a calm Max Keeping-ish tone.

I checked the oil gauge; a reading of minus three. Then the clicking noises started, as though 100 crickets were in concert; then came the heavy banging noises of 100 crickets singing and hammering. I decided to shut down the engine.

Fortunately we managed to coast into a gas station. The mechanic lifted the hood, shook his head, closed the hood, dusted off his hands and declared "Rear main bearing. She seized tighter than... Even exlax won't help. You need a new engine and by the look of that body, you had better get a new body too.

We buried the old girl last week. But the nagging question is why did she die at that time?

Was professional garage treatment foreign to her nature? Was 120,000 miles really beyond average? Did our new driver, who cheered at the mechanic's advice, perform some espionage? Was 45 mph such reckless pace?

This Saturday, November 8, is the annual church supper at Martintown's St. Andrews church.

Hallowe'en has come and gone, but has left us with memories. Last year you will recall the towns of Glen Faloch, Glen Flahoc, Glen Phallock were obliterated by a witch with green paint. The new sign painter reduced them all to the Glen of Falloch. This year the Murray and Thomson farms as well as Dr. Jim's brand new veterinarian clinic went for sale last Friday night. Any Kids?

November 10 is election day. Please exercise your democratic right; a right to be cherished.



THREE SPECIAL WINNERS—These three ladies were winners of the more prestigious awards at the Glengarry 4-H Club Banquet on Monday evening. From left are: Mary McCrimmon, winner of the Citizen Award—a monetary award for outstanding achievement in 4-H activity; Margie Peters, winner of the George Croll Citizenship Trophy presented to the outstanding all round 4-H member and Sandra McLeod winner of the Showmanship Trophy for Champion Dairy Showman at the Williamstown Fair and the EBI award for consistent performance, good attendance and project completion within the club.

Staff photo—Brian Filion

Solar group meet again

The Eastern Ontario Chapter of the Solar Energy Society is holding regular monthly meetings again.

The first meeting was held on Monday with a discussion by Richard Kerr on the Passive Solar Energy Conference which he attended in Amherst, Mass.

Later this month, Geoff Crysler of the Ottawa branch of the Solar Energy Society, will conduct a seminar on the installation of solar collectors, including plumbing requirements and practical hints.

Mr. Crysler has written a manual on the subject for the National Research Council, based on a course he took in New England.

The four students who found summer jobs with the local chapter are back in school.

Sonya Blanchette, Trish Collier, Bill Gowland and Erin Blair, along with chapter member Carmen Plenty, constituted the Appropriate Energy Action Team.

In their office in Fassifern, they built a solar dryer, a heliodon and a portable display booth for the society.

The display booth appeared at the Highland Games in Maxville and at fairs in Williamstown and Vankleek Hill.

The heliodon is a useful tool available to anyone considering utilizing solar energy in a building, the society says.

It is a plywood structure whose several moving planes and axes, when oriented towards a light source such as a slide projector, show the angle of the sun's rays to the earth at any time of the day or year.

By placing a scale model of a building on the heliodon, one can determine, for instance, the amount of overhang needed on a south-facing window to allow sunlight in winter and provide shade in summer.

The crew also surveyed a number of solar homes, pool heaters and collectors in the area.

This survey will appear soon in a 48-page booklet called Solar in Glengarry.

To All O.M.M.B. Members
and especially to my nominators
and those who voted for me
Thank You for Your Support & Consideration
Sincerely
Mike Thiele
Results: Eligible to vote—1377, Dutrisac 405, Thiele 30, Spoiled, 1.
45-1p

Correction Notice

Due to errors, a number of prices were incorrect in our 4-page pre-Christmas Shopping Party flyer. The correct prices are as follows:

Robertson's Gift Pack	$4.47
Holiday Fruit Cake	$2.47
My Bottle Baby Doll	$24.97

Our apologies for the inconvenience to our valued customers
STEDMANS
45-1c

In
Charlottenburgh
VOTE

STUART
BUCHAN
FOR COUNCILLOR
45-1p

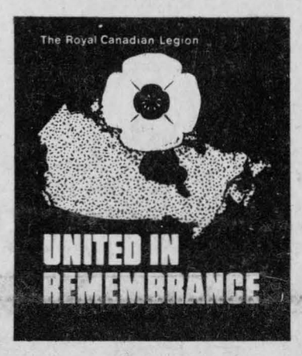

BEFORE YOU BUY . . .
See Us
MILLER HUGHES FORD SALES LTD.


711 Pitt, Cornwall, Ont.
Monday to Friday 9—9, Saturday 9—5
Tel. 932-2584
45 and 47c

FOR
REEVE
VOTE
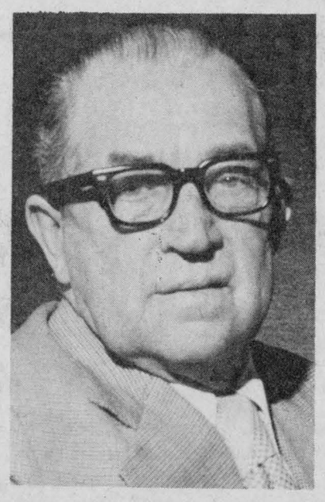
IN
LANCASTER
TOWNSHIP
MAC
ROY
For good honest administration and progress in your best interest
—6 years experience as Councillor
—4 years experience as Deputy-Reeve
—10 years member of the Raisin Region Conservation Authority
—2 years member of Eastern Ontario Health Board
My Time is at Your Disposal
44-2c
ROY R.M. (MAC) | X

In Maxville
ELECT
DONALD
BENTON
FOR
COUNCILLOR
Monday,
November 10
I will work for you
45-1p

WITH TODAY'S VACCINE THERE'S JUST NO EXCUSE FOR GETTING MEASLES

Recently, there's been a serious increase in the number of cases of measles in Ontario. At a time when modern vaccines are so readily available, it simply doesn't make sense for you or your family to contract such diseases. Keep in mind that measles can lead to serious complications such as pneumonia or encephalitis, which is inflammation of the brain.

Women of a childbearing age should also be sure they are immunized against German measles —a disease that can cause serious birth defects.

Of course, you want the peace of mind all year round of knowing you and your family are protected against disease. But what better time to take some positive action than during November, Immunization Awareness Month, by making sure you're immunized.

While you're at it, ask your doctor or local health unit for your copy of the new Ontario immunization record card.

Let's keep Ontario healthy

Ontario

Dennis Timbrell,
Minister of
Health

William Davis, Premier

EASTERN ONTARIO HEALTH UNIT
Immunization Clinics and Child Health Clinics

TOWN	DAY OF EACH MONTH	PLACE	HOURS
Cornwall (Centre)	Every Wednesday	Justice Building 340 Pitt St., 2nd floor	2 to 4 p.m.
Winchester	1st Tuesday	Presbyterian Church Hall	10-11:30 a.m.
Chesterville	1st Tuesday	Town Clerk's Office	1:30-2:30 p.m.
Iroquois	1st Wednesday	Civic Centre	10:30-11:30 a.m.
Alexandria	4th Wednesday	Health Unit Office in Glengarry Memorial Hospital	2:30-3:30 p.m.

N.B. ADULTS: It is recommended that adults have a Polio Booster every five (5) years and a Tetanus booster every ten (10) years. Adults are always welcome at these clinics.
45-1c

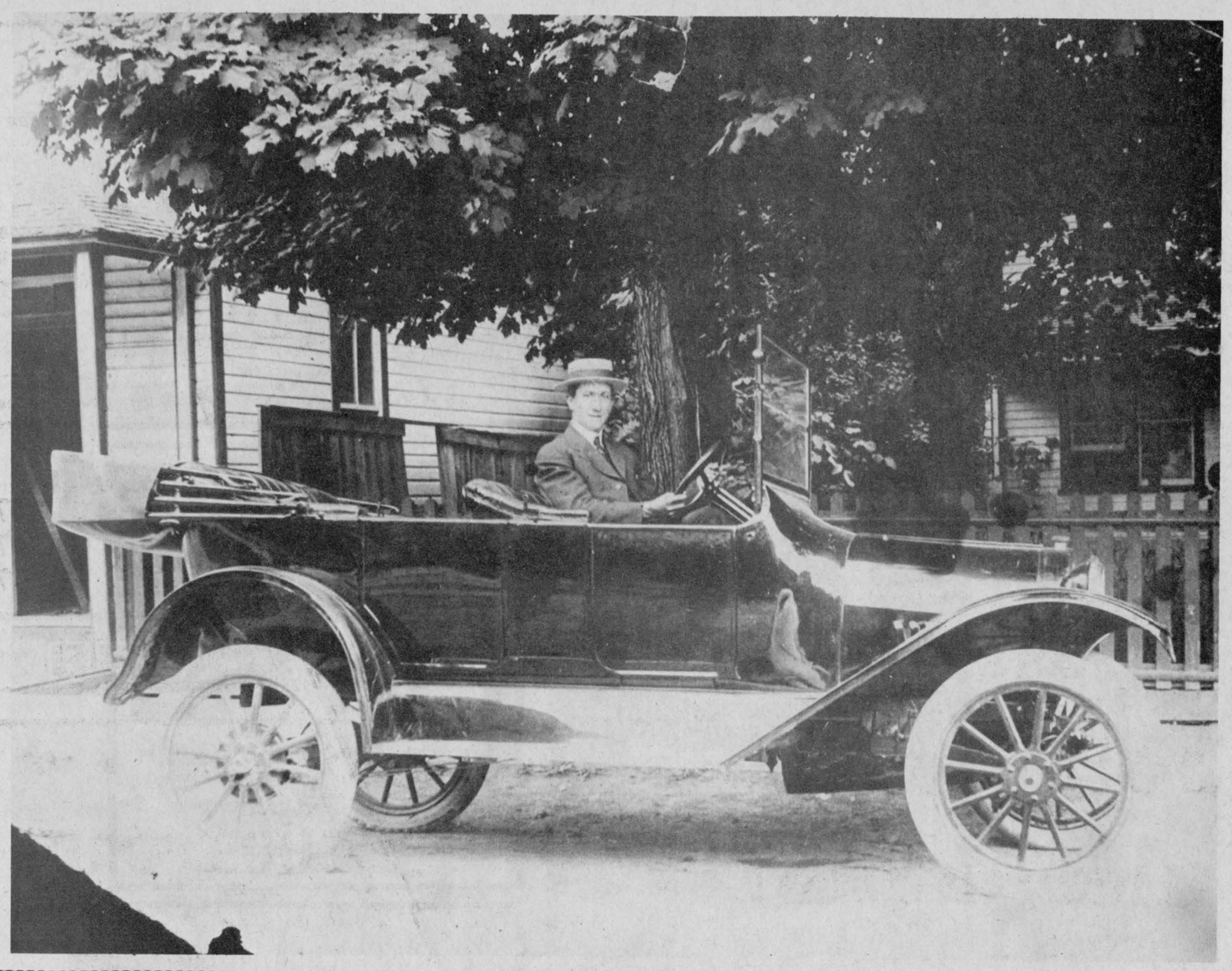

BACK IN THE GOOD OLD DAYS—According to Elzear Legroulx this was the first Chevrolet in Glengarry County. It was owned by his father, the late Joe Legroulx pictured here and was won in a contest sponsored by the Alexandria Times.

13¼% Annual Interest

Scotia Covenants Mortgage Corporation Term Notes

- Fixed Term 5 years
- Minimum investment $1,000
- Unconditionally guaranteed by The Bank of Nova Scotia

Ask for more details at any branch

Scotiabank
THE BANK OF NOVA SCOTIA

All rates subject to change without notice.

The Town of Alexandria

wishes to salute its veterans on

Remembrance Day

Tuesday, November 11

45-1c

Adrien Menard Electric Inc.
ELECTRIC MOTOR REPAIRS
11 Mill Square Tel. 525-2173

Service of water pumps
Repair of Sunbeam cow clippers
Sales of Jacuzzi and Beatty jet pumps

51-tf

FIGHT INFLATION
DO YOUR OWN REPAIRS

Roy's offers it's clientele the most complete department of GM SERVICE parts.

Our boys
HUBERT CARRIERE—MIKE PRIEUR
YVON LADOUCEUR
Have more than 21 years of experience in the sale of GM SERVICE parts.

SEARCH NO MORE
Call us today
525-3330
Roy's
Green Valley Ontario (GREEN VALLEY L.T.D.)

45-1c

Your Blood May Save A Life—

Swell the Red Cross Blood Bank with a Donation of Your Blood

So Don't Be Shy

BLOOD DONOR CLINIC

WILL BE HELD

Thursday, Nov. 13

2 p.m. to 5 p.m. — — 6:30 p.m. to 8:30 p.m.

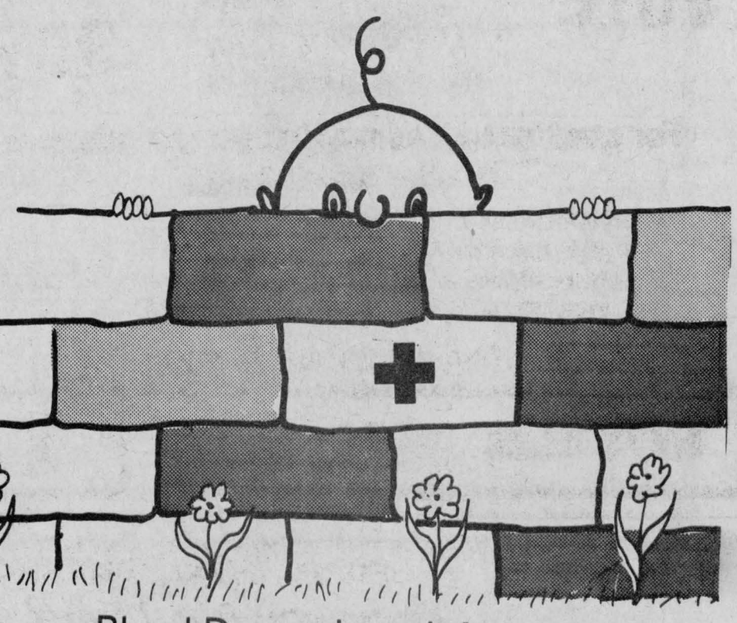

Blood Donors Love Life ! ! !

GLENGARRY DISTRICT HIGH SCHOOL

Sponsored by the

LIONS CLUB and the RICHELIEU CLUB

Previously Frozen
Pork Hocks lb. .49

Previously Frozen
Pork Riblets lb .49

Top Valu 20 lb box Pure
Pork Sausage lb 1.29

One Whole, Frozen New Zealand
Lamb Shoulder lb 1.19

Family Pack, Rib & Tenderloin End
Loin Pork Chops lb 1.39

Fresh, Pork Picnic Shoulder or
Butt Chops
lb **1.39**

Fresh, Shoulder
Pork Butt Roast lb 1.19

Fresh
Pork Side Spare Ribs lb 1.39

Fresh by the Piece
Side Pork lb .99

Previously Frozen
Pork Liver lb .49

Primpose 10 lb box
Beef Steakettes lb 1.59

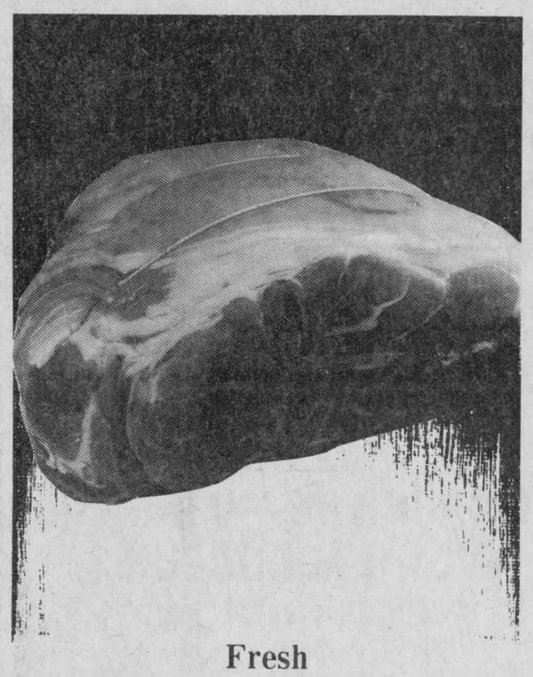

Fresh
Pork Picnic Shoulder Roast
lb **$1.09**

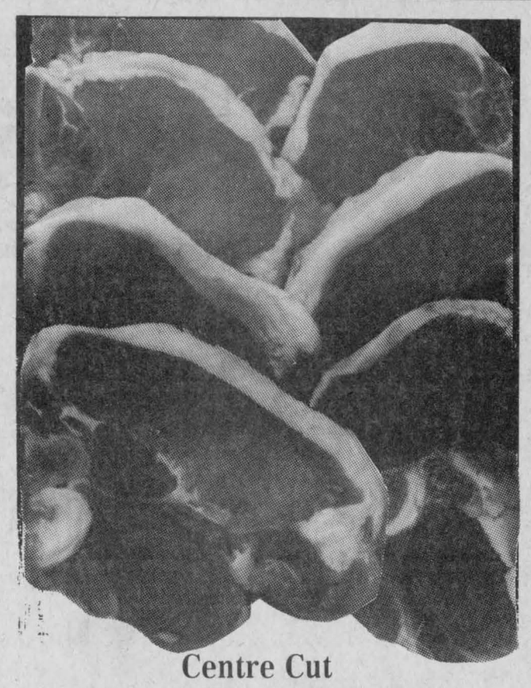

Centre Cut
Loin Pork Chops
lb **$1.69**

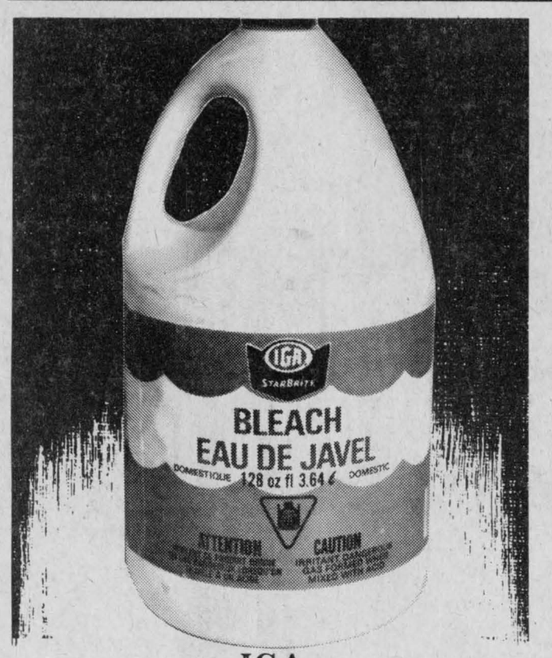

IGA
Liquid Bleach
128 fl. oz. cont.
69¢

Five Roses 2.5 kg bag
White Enriched All Purpose
Flour 1.69

White Swan
Assorted Colours, One Ply
Bathroom Tissue
4 roll pkg.
1.19

Kent 12 fl. oz. cont.
Frozen Concentrated
Orange Juice .59

Highliner 32 oz. box
Frozen Family Size Fish Sticks, Fish in Batter or
Fish Portions 3.09

Ivory
Liquid Detergent
1 L btl.
1.79

Maxwell House
1 lb bag
Ground Coffee 3.69

Quaker 11 oz. pkg.
Assorted Varieties
Ready to Serve
Oatmeal .89

IGA
Instant Coffee
10 oz. jar
4.69

Paris Pate 3 oz. cont.
Assorted Varieties
Spread 2/.79

McCall's Greatest Recipe Card Collection
recipe card case
FREE!
when you buy set no. 1 for
$1.00
Over 600 mouth watering dishes. One of the finest cooking collections ever assembled. All cards are plastic coated and easy to clean.



On Sale this Week:
Sets 15-16
only **$1.00** ea.
Plus free Bonus: Divider Cards and Index Booklet.

Allen's Vitaminized
Apple Juice
48 fl. oz. tin
89¢

One Whole, Frozen, New Zealand
Lamb Leg lb 1.79

Store Packed, Restaurant Style
Sliced Side Bacon lb 1.29

1 to 2 lb Dinner
Pork Shoulder lb 1.69

IGA DELICATESSEN FEATURES

Store Sliced
Cooked Ham lb 2.59

Store Sliced
Bologna lb 1.19

Store Sliced, Chicken Loaf of Sandwich Style
Pork Loaf lb 1.69

1 to 1½ lb
Chicken Loaf lb 1.39

500 g pkg. Sliced
Side Bacon 1.69

500 g pkg. Bologna or
Chicken Loaf 1.49

Pride of Canada
PRIDE OF CANADA

1 lb pkg. All Beef or Regular
Wieners 1.49

500 g pkg. Triple Pack
Cooked Meat 1.79

175 g pkg. Sliced
Cooked Ham 1.19

3 to 4 lbs. Sweet Pickled
Cottage Rolls lb 1.59

175 g pkg. Bologna, Chicken or Mac & Cheese
Loaf .69

By the Piece
Headcheese lb 1.69

2 to 3 lbs.
Dinner Hams lb 2.19

5 to 6 lbs. Smoked
Picnic Shoulder lb 1.39

Store Packed, Hot or Mild
Italian Sausage lb 1.39

By the Piece Only
Bologna lb .99

500 g. Pkg.
Sliced Bologna 1.69

Fresh Head-Off, Weight 90 to 110 lbs
Side of Pork lb 1.09
Price includes cutting and wrapping

Fresh, One Whole Weight 18 to 20 lbs
Leg of Pork lb 1.39
Price includes cutting and wrapping.

Fresh, One Whole Weight 12 to 14 lbs
Loin of Pork lb 1.59
Price includes cutting and wrapping.

Fresh, One Whole Weight 10 to 12 lbs
New York Shoulder of Pork lb 1.19
Price includes cutting and wrapping.

1. All home freezer cuts contain all bone and fat trimmings which were naturally adherent to the cut.
2. Weight loss in cutting boneing and trimming will increase the price per lb in edible meat.



New Crop
Florida Grown
Tangelos
doz. **77¢**

Canada Fancy Grade
3 lb bag
MacIntosh Apples ea. .87

Canada Fancy Grade
Bosc Pears lb .47

Produce of U.S.A.
No. 1 Grade
Celery Stalks ea. .77

Tasty Fresh
Coleslaw pkg .47

Snow White
Fresh Mushrooms pkg. .97

Rose Garlic 750 ml jar or Polskie
Dill Pickles .89

Bicks Jelly 12 fl. oz. jar
Cranberry Sauce .69

Canada Dry or Lite
Ginger Ale
750 ml btl.
(Plus .25 deposit per btl.) .39

Del Monte 14 fl. oz. tin
Sliced, Crushed or Tidbit
Pineapple .59

McNair Red 340 ml jar
Maraschino Cherries 2.19

Quaker Bran or 900 g pkg.
Oatmeal Muffin Mix or
Oatmeal Cookie Mix 1.49

Monarch 7.5 oz. pkg.
Assorted Varieties
Cake or Icing Mixes 2/$1.

Dare Breaktime 500 g pkg.
Assorted Varieties
Cookies 1.19

David Plain or 250 g pkg. with Cheese Snack
Crackers .79

Glad Pkg. of 12
Kitchen Catchers .79

White Swan 2 roll pkg.
Assorted Colours, Two Ply
Paper Towels 1.25

White Swan Pkg. of 200
Assorted Colours, Two Ply
Facial Tissue .79

Sealtest 500 g cont.
Smooth & Creamy
Cottage Cheese .99

Monarch 1 lb pkg.
(Ont. Stores)
Foil Margarine .59

Top Valu 1 lb. pkg.
First Grade
Creamery Butter 1.74

Dietrich 24 oz. loaf
100% Whole Wheat
Bread (Ontario Stores) .69

Weston's Pkg. of 8
Hamburg and Weiner Rolls .59

Pepperidge Farms 304 g cake
Frozen Pound, Carrot Nut or Apple Walnut, Old Fashioned Cake 1.59

Dentyne Pkg. of 5
Assorted Gum .99

IGA BRAND SALE

IGA 48 fl. oz. tin
Reconstituted
Apple Juice .89

IGA 48 fl. oz. tin
Fancy
Tomato Juice .77

IGA 14 fl. oz. tin
Choice
Assorted Varieties
Vegetables .38

IGA 250 g pkg.
Process (Ind. Wrap)
Single Thin
Cheese Slices 1.09

IGA 25 ft. pkg.
18 Inch
Aluminum Foil Wrap 1.29

Dr. Ballards 15 oz. tin
Assorted Varieties
Dog Food 3/$1.

Mennen 75 g cont.
Regular, Herbal
Wild Moss, Dry Lime
Speedstick 1.89

STOUFFER SALE

Stouffer Frozen 14 oz. box
Spaghetti with Meat Sauce 1.59

Stouffer Frozen 319 g box
French Bread Deluxe or
Pepperoni Pizza 1.99

NOVEMBER IS FISH & SEAFOOD MONTH

Highline 454 g box
Frozen
Dressed Smelts .99

Highliner 24 oz. box
Frozen
Fish Cakes 1.39

BAKE'N WIN

Tenderflake
1 lb print
Lard .69

Fleischmann's 2 lb tub
Soft Corn Oil
Margarine 2.29

Glad 30 m pkg.
Plastic
Food Wrap .79

Dixie Cub Box of 12
Frozen
Tart Shells .79

WITH THIS IGA COUPON

Flowerdale
Tea Bags
Pkg. of 100
$1.89

Coupon Valid from Monday November 3 until closing Saturday, November 8, 1980
Limit one coupon per customer

People Come First at IGA

STORE HOURS
Open: Every Thursday 'til 9 p.m.
Fridays 'til 9 p.m.
Saturdays 8:30 to 5 p.m.

The Glengarry News

ALEXANDRIA, ONTARIO, WEDNESDAY, NOVEMBER 5, 1980

EDITORIAL

IT'S OUR OPINION

Are the Scots really French?

Concern over "heritage" is a pre-occupation with many people. Ironically, if we go back in time far enough, we find that we all have the same heritage.

In fact, many whose descendants hailed from the British Isles might be surprised to know that their roots are actually French.

Take the Campbells, for example.

According to a federal government archivist who has done some research in the British Museum and in the Paris Archives, the names Beauchamp and Campbell are related.

When William the Conqueror invaded England from Normandy in the 11th century, he brought his Latin scribes with him. Therefore, early records in England were in Latin. When these scribes wrote the French name Beauchamp (literally fine field), it would appear as Campus Bellus (fine field).

Native Saxons slurred the name and ended up pronouncing the Latin as Campbell.

Are there any Campbells around who could shed more light on the story? B.R.

Controls needed over food chains

The Ontario Federation of Agriculture is correct in its warning that both farmers and consumers will suffer if something is not done to control the growing concentration in our food industry.

OFA President Ralph Barrie recently rapped the provincial government for its failure to grapple with the issue.

He specifically hammered the report of the Royal Commission on Discounts and Allowances which was established to investigate charges that the giant food chains were demanding farmers give them discounts on their food products. With competition in the business limited, the farmers had no choice but to drop their already low prices even lower or have no market for their goods.

Barrie described as "callous" the commission's lack of a recommendation banning all discounts to farmers, even though the commission admitted that in 1978 farmers were forced to accept discounts on fruits and vegetables. The practice had stopped, the commission said, only because of adverse publicity. Yet the commission's only answer to the problem was a recommendation for some type of "watchdog" body.

Barrie notes that this approach has not worked in the past, which is why the food Council was dropped.

The commission's major shortcoming was its failure to deal with the concentration of power in the food industry.

Two chains already control nearly half of the retail food industry in Ontario.

If such concentration is allowed to intensify, Barrie points out that "farmers will find they have fewer and fewer buyers for their products. Consumers will find that what they buy and at what price will be determined in the boardrooms of a few very large corporations."

Government intervention to control such growth can hardly be criticized as tampering with free enterprise since free enterprise only functions properly when competition exists. The food industry, like so many other sectors of our economy, is fast losing that competitive aspect. B.R.

Fair prices commission needed

The need for a Fair Prices Commission in Canada was highlighted again recently by Mel Swart, the Ontario NDP's consumers price critic.

Swart pointed out that the price of Prestone anti-freeze has risen more than 75 per cent in the last two years.

There was underproduction of ethylene glycol (Prestone) in Canada in 1979 and the price was hiked.

However, no shortage exists now and yet the prices are staying high. What ever happened to that old free enterprise argument about supply and demand?

Union Carbide produces ethylene glycol in both Canada and the U.S. The only other major producer in Canada is Dow Chemical. Between them, they effectively control the Canadian market.

Are these corporations starving? Did they have to increase the price of their product more than 75 per cent in order to stay alive?

Not according to figures obtained by Swart.

Union Carbide's Canadian net income went from $20 million in 1978 to $58 million in 1979—a 190 per cent rise. During the first six months of 1980, the profits rose another 150 per cent.

Although the U.S. parent company had substantial profit increases also, they're far less than the escalation here, Swart notes.

Dow doesn't break down its financial statement for Canada, but its overall operations recorded a 33 per cent profit in 1979 and another 31 per cent in the first quarter of this year.

Swart purchased one U.S. gallon of Prestone at a K-Mart, Niagara Falls, N.Y., at $4.29 last month. In Toronto, a four-litre quantity at K-Mart costs $8.97. Allowing for the difference in volume of containers, the Canadian K-Mart price is double the U.S. K-Mart price.

Swart also noted that Ontario's Consumer Affairs Minister has been full of words about consumer protection but empty on action.

In June, the minister told the Consumers Association that "if they (corporations) can't justify it (prices), the ministry or government will do something about it."

He should start with Union Carbide and Dow. B.R.



"IDENTIFIED FLYING OBJECT WITH PETRO WARHEAD!"

ITEMS OF AULD LANG SYNE . . .



. . . GLEANED FROM OUR FILES

TEN YEARS AGO
Thursday, November 5, 1970

The annual football dance at GDHS, Friday night, featured for the first time a football queen, Paule Gauthier, 16, daughter of Mr. and Mrs. Rene Gauthier, Alexandria.—Betty Bread produced by the Lanthier Bakery has extended its sales territory to Brockville and plans for next year include an extension to Smiths Falls and other centres in that area.—Ronald Sauve, 23, of Lancaster, met death Sunday morning when his car crashed into a tree on Old Highway 2, two miles east of Lancaster.—Alexandria Sash & Door plant has installed an air filter unit to the baling building which will collect all dust from the plant and filter it before returning the air to the atmosphere.—With 20 years of experience in police work, Ed Dupuis will join O'Malley's Investigations and Security bureau in his native Cornwall next week.—Former Prime Minister of Canada, Rt. Hon. John Diefenbaker was the principal speaker at the annual warden's banquet of United Counties Council. Warden Alex McNaughton, reeve of Lancaster was host with Mrs. McNaughton and some 300 attended the banquet held in the Torch Room.

TWENTY YEARS AGO
Thursday, November 3, 1960

Jean Paul Touchette of Long Sault, a member of the Touchman Co. Ltd. of Cornwall, Tuesday took over management of Alexandria IGA store from Mrs. Mary Gauthier. The company has purchased the local business and will build a 40-ft. addition to the rear of the building.—Council passed a by-law calling for a two-year term for PUC, Council and school trustees in future.—Marcel Lalonde, 18, of Boundary Rd., suffered a broken leg in a motorcycle accident Tuesday night.—Clifford Britton of Monkland, defended his title by winning top fiddler rating at the Old Time Fiddlers Contest, Friday.

THIRTY YEARS AGO
Friday, November 3, 1950

One of Alexandria's longest business connections was severed this week with the sale by R. H. Cowan of his hardware business to John Malkin of Montreal.—Lieut. Wallace Munro of Canada's Special Force, sailed last week from a U.S. West Coast port with the advance party going to Okinawa for additional training.—D. R. O'Brien of the Royal Bank staff, leaves Monday to take an assistant accountant's post in Montreal's St. Mathieu Street branch.

FORTY YEARS AGO
Friday, November 1, 1940

Mrs. John McDonald, Eigg, escaped injury early Wednesday evening, when her buggy was smashed by the six o'clock train at the CNR crossing here. She had crossed the tracks ahead of the train and alighted to hold her horse's head. As the train approached, the horse backed the buggy into the train's path.—G. H. MacDougall of Maxville, has opened his newly erected business block, which replaces the one destroyed by fire in January.—John Archie McCormick, Bonnie Hill, has secured a position in the Siscoe Mine in Northern Quebec.—Miss Theresa O'Connor, daughter of Mr. and Mrs. Stephen O'Connor, left for Ottawa, Wednesday, to take a Civil Service post.—Among those recently removing to town were Mr. and Mrs. Hugh Weir, from the 2nd of Lochiel and Mr. and Mrs. R. A. McDonald, 3rd Kenyon.

FIFTY YEARS AGO
Friday, November 7, 1930

The first stained glass window in the world depicting the eight Canadian Jesuit priests canonized for their martrydom at Rome on June 30, is being installed at St. Mary's Church, Williamstown.—A. W. McMillan and party of friends from Apple Hill and vicinity, left Tuesday morning for Flower Station in Lanark County, on their annual hunting expedition.—Miss Annabel McDonald of McCrimmon, left on Tuesday to enter Lachine Hospital as nurse-in training.—Last Friday evening, friends took possession of the home of Mr. and Mrs. K. N. McIntosh, Skye, to bid goodbye prior to their leaving to take up residence in Carleton Place.

SIXTY-FIVE YEARS AGO
Friday, November 15, 1915

A cablegram was received on Monday by D. J. McIntosh, Greenfield, from his son, Private John A. McIntosh, conveying the pleasing news that they had arrived safely.—Members of the Red Cross Society met in Alexander Hall on Saturday, with Mrs. Duncan McLennan in the chair, when the following officers were elected for the ensuing year: vice-pres., Mrs. A. G. F. Macdonald; sec.-treas., Mrs. Duncan A. Macdonald; distributing convener, Mrs. D. A. McArthur; assistants, Mrs. D. S. Noad, Mrs. J. T. Schell, Mrs. T. J. Gormley; cutting convener, Miss Costello;

(Continued on Page 14)

THE GLENGARRY NEWS LIMITED

A member of the Canadian Community Newspapers' Association

CNA Audit Bureau of Circulation ABC

THE GLENGARRY NEWS LIMITED

P.O. Box 10, Alexandria, Ont.—Tel. 525-2020

EUGENE A. MACDONALD, President
EMILE HURTUBISE, General Manager and Publisher
ANNA MARGARET MacDONALD, Editor
ROBERT ROTH, Assistant Editor

SUBSCRIPTION RATES: $10.00 per year; $12.00 per year in Canada, beyond the 40-mile zone; $20.00 per year U.S.A. and Foreign—Second class mail registration No. 1302



Perspective

by Bob Roth

Women still treated unfairly

Women in the Canadian work force earn an average salary equal to only 60 per cent of men's average salary.

That damning statistic is contained in the latest study prepared by the Ontario Status of Women Council, and it serves to point out again that despite the attention paid to women's issues over the past decade, females are still second-class citizens in the job market.

Why?

Several reasons are cited by the council; one of the most simple, and yet most significant, is attitude. We can pass all the laws we like, but if people continue to hold antiquated views about women's role in society, we will never surmount the discrimination.

Women who work outside the home have been accused of "taking a job from a man," "neglecting their children", "working just for frills", etc., the council points out.

"We have been forced to justify our employment with reasons of economic necessity when in reality our reasons for working are just the same as those of our male co-workers," the council says.

Both men and women seek the same things in the job market—recognition, earnings, social contact, achievement, self-actualization, etc.—but society, seems to take the attitude that women have no right to expect these things. Only men have the right to work. Women must justify their decision to work in economic terms.

Are working men accused of "taking a job from a woman" or "neglecting their children" or "working for frills". If men want to "work for frills" are they ever criticized? Of course not, because they have some socially granted right to work regardless of their motives.

"Need is not a criterion for allocating jobs among men," the council appropriately emphasizes, "and it should not be a criterion for allocating jobs between men and women. If equity means anything at all, it should mean that men and women have equal opportunities with respect to satisfying employment, career advancement and earnings."

Job ghettos continue to be a major source of irritation. More than two-thirds of all female workers in Canada are concentrated in just four occupational categories—clerical, service, medicine and health, and teaching.

Where women have been organized—such as in teachers' and nursing federations—wages have improved substantially. In unorganized sectors, however, pay continues to be pathetic.

Some people might counter that the jobs being filled by women are not as important and, therefore, pay is lower. This raises two questions: Number one, who decides whether these jobs are important (the men who control the economic structure) and if they are unimportant how come they are filled almost exclusively by women (purely co-incidental?)

If such ghettos and wage discrepancies were found with a minority group, there would be cries of discrimination and affirmative action programs would be established to eliminate the imbalance.

Why then should women expect any less as human beings?

FOCUS

by Anne McRae

Burning out

The 'caretakers' of our society are starting to find their caseloads too heavy these days.

Teachers, social workers, medical workers and clergy—our caretakers—are beginning to be part of the phenomenon known as 'burning out'. The symptoms of a burn-out are "physical and emotional exhaustion, involving the development of negative self-concept, negative job attitudes and loss of concern for clients", according to a recent Montreal Gazette feature. A burn-out victim's feelings include "fatigue, anger, shortness of patience, extreme frustration and withdrawal."

In most cases, our burnt-out caretakers end up being taken care of.

What induces this malaise in those of us who deal with people all day long?

Elizabeth Labelle, professional improvement officer for the Montreal Catholic School Commission, believes that burn-out is a predictable stage of any teacher's professional development.

Says Labelle, "A teacher starts her career full of idealism, youth and creativity. Then she becomes more realistic about what she can and can't achieve. Finally, all her idealism may become eroded. She may feel an emptiness that comes as a result of being in the same profession for many years."

In Montreal, school board officials admit—off the record—that teacher burn-out is increasingly a problem. And declining enrolments mean fewer new, young teachers can be taken into the system.

"What you have now," one official said, "is a lot of older burnt-out teachers who are just going through the motions and it's the students who are suffering."

The same thing seems to happen in social work and in the clergy. Says social worker Gerry Lachance, "When you see so much about you that needs doing, so many kids who might be helped, it gets hard to go on believing that you're really accomplishing much."

Says Canon Thomas Whitcroft, director of social services and community concerns for the Anglican Church in Montreal, about his own experience, "I'd been so enthusiastic at the beginning...then suddenly it didn't seem worth the bother."

The result in all the above cases is that the very people whom the caretakers were paid to help bore the brunt of the anger and frustration. Students, social work clients, parishioners—all feel the withdrawal and anger of their leaders and they are hurt by it.

"If a child isn't learning, the teacher doesn't care, he won't make an effort. With younger children, especially, this can be devasting," says one school board official. "They're so vulnerable to an adult's reaction to them. They'll go home thinking they're stupid, they're failures. All this at age 7."

Burn-out can develop for two reasons, says Margaret Ann Smith, manager of social services at Montreal Children's Hospital. "The worker's sensitivity or bureaucratic demands." In most cases it is the latter.

Government cutbacks in public service funding, for example, mean increased workloads, fewer resources and deepened frustration and anger among the people who daily are faced with society's problems. One social worker finds the "bureaucratic tangles, the endless reports and letters which have to be filed" the most frustrating.

Of those who suffer burn-out among clergy, says Whitcroft, "only about 50 per cent ever get out of it. The rest simply adapt to it, occasionally jerking on the wheel to see if they can get out."

The very nature of the helper's job means his or her burnt-out attitude will affect other people. So the people who most need the help don't get it and thereby develop frustration of their own.

It all may seem pretty bleak, but the key to dealing with burn-out is to change the conditions that spawn it.

If government cutbacks to social services persist; if schools fail to adapt to declining enrolment; if the clergy are incapable of dealing with the sheer weight of our daily woes, then perhaps we must accept that burn-out will always be around. Hopefully, but doubtfully, these conditions will change. I say doubtfully, because only public outcry will change these things, and I'm starting to think everyone's too burnt to make a public outcry.

Our caretakers must accept that they make others suffer through their own loss of vitality.

'Going through the motions' is no way to live one's life. That's choosing to be a victim. And that's no choice at all.

Favors reform

Box 631 Morrisburg, Ont.
October 31, 1980.

The editor,
The Glengarry News:

For some years now the people of Dundas have been saying there are many problems within the organization of the County Board of Education. We felt the administration was dominating and controlling most aspects of education and this was very wrong. We wanted the administrators to be educational managers functioning under a Board of elected trustees—the democratic way. For long enough the people of Dundas stood alone.

Now an organization has surfaced which speaks and thinks as we do. The emergence of the Reform Team is like a breath of fresh air in the stale cloisters of our school system. The members of the Team are obviously seeing the issues besetting the County Board of Education with utmost clarity and without doubt they are intent on finding a remedy.

The Reform Team seems to consider the present plight of the Board to be the responsibility of certain trustees and they have pledged themselves to see these trustees challenged at the polls. They are fielding new candidates to take on these trustees and, some of those long-standing trustees, are no longer in safe areas.

Notably these new candidates are no strangers to the educational scene; Lusia Jasiewicz has been a frequent observer at regular meetings of the Board, Barbara Kerekes is an involved parent and Richard Hickerson is an ex-teacher. From what I have heard of these Reform Team candidates they have been chosen well and I sincerely wish them all good luck on November 10.

Obviously the Reform Team needed to field more trustee candidates but clearly time and money ran out. But, if the candidates they are endorsing are successful then the doubtful incumbents who get re-elected will surely have to improve. Only Harry Gatward, Lloyd Markell and Fraser Campbell, as incumbents, have the blessing of the Reform Team.

Before Polling Day be sure to look at the records of the incumbent trustees being challenged. It isn't enough that someone has served as a trustee for two or 28 years, it is important to see if the record shows the time has been well spent.

Finally, I must place on record my endorsement of the Reform Team. They have observed the Board for long enough to have valid judgment; they are laying public apathy to rest, they are very concerned, they have done their homework well, they are deserving of our support.

Yours sincerely,
William D. Dillabough



Letters policy

The News prints letters to the editor providing they are not libelous and carry the signatures, addresses and phone numbers of the writers. This is necessary to ensure letters are authentic. Pen names are not permitted. Letters should be no more than two type-writtern pages, double spaced or the equivalent in handwriting. All letters are subject to editing.

Writer seeks pals

October 17, 1980

The editor,
The Glengarry News:

It is my great pleasure to write to you. I expect you will be pleased to accept my appeal regarding overseas pen pals for our students.

I am an English teacher in a noted high school in Seoul, Korea. This school has about 2,500 students of both sexes. I am eagerly seeking foreign students who would like to correspond with our students.

There are many Korean students who want to exchange letters and friendship with foreign pen friends, and they frequently request me to let them have foreign pen friends.

Throughout my foreign language career, I've noticed this would help not only their English and emotional life, but also expand their knowledge of foreign lands. This would also promote world wide friendship and mutual relationship as well as serving as a true foundation of world peace.

I feel it is necessary to publish this simple wish among the boys and girls of the world. Therefore, I courteously request you to run this letter in a corner of your valuable paper.

The only information I need of a student is his or her name, address, sex, age, hobbies and picture if possible.

I expect to receive many letters from your readers wishing to correspond with our students.

I will appreciate it very much if you let me have the chance to do this for my students. This would be a warm and thoughtful favor.

Awaiting good news, I remain.

Sincerely yours,
Mr. Park Won Guen,
K.P.O. Box 141,
Seoul 110. Korea.

Resident protests UFO attacks while walking in Alexandria area

Alexandria, Ont.
Nov. 3, 1980.

The editor,
The Glengarry News:

I am writing this letter regarding the two UFO's which attacked me last Tuesday morning. I have previously seen these objects while jogging along McCormick Road in the early morning hours. The first itme I spotted them, my life passed before my eyes at least once. On the first occasion, my legs turned to jelly, and I almost slowed down to a walk. Fortunately, I was only eyed by the intruders, and I felt myself lucky to have escaped.

Tuesday morning, I was not so fortunate. Leaving my house at 7:30 a.m., I was set upon by the charging alien. This was not a vicious attack on my person, and it appeared as though the culprit wanted to play with me.

Further down the street, on my way to the post office, I felt the full wrath of a larger UFO. It moved swiftly down the street, hurling itself at me. I was too sleepy and surprised to jump out of the way. Although dazed, I remained upright, and was able to mail my letters.

The UFO's I have been alluding to are what is affectionately known as "man's best friend", or as you may have guessed, dogs. I have spoken to people who have seen Doberman Pinschers near the railway tracks on McCormick Road. Personally, I have been taunted, growled-at, and run after by beasts who are poor excuses for their species. I have nothing against pets. In fact, I love a playful puppy or a cute dog. I realize that it is not humane or natural for any animal to be tied up.

Fortunately we live in a "civilized society". But when these beasts insist on pumping my body full of adrenalin, because of the fact that they are not tied up or on a leash, I feel my opinion should be voiced. If there is someone, or an organization in charge of a canine clean-up, they certainly do not make their presence felt. I wish something could be done about the roving hounds who find my animal attraction (as well as others, I am sure) irresistable.

Sheldon Goldman.

Urges residents to choose

Glen Falloch

The editor,
The Glengarry News:

I just cannot believe that the SD&G County School Board has reversed itself again on the issue of Glengarry District High School.

Now, a complete change in a previous stance is not necessarily a bad thing. In some instances it can be interpreted as mature behaviour where new rational evidence is presented.

But what is the reason for the new position of the board? Over 5,000 petition signers indicated that they wanted one school with English, bilingual and French instruction. Could this be a mature sound reason for deciding to split GDHS into two schools? Surely not.

A Dr. Willis, after a few days in our area told the board that if they would change their position from a one-school to a two-school concept they would have a better chance of grant money. Really, he said, 'twas nothing more than 'modified status quo'', ie. a new piece of contradictory bafflegab. One cannot have both modification and status quo.

What is the reason for the board changing its position from a one-school concept to a two-separate high school system? Yes. Was this an intelligent mature reversal? No 'twas the wavering of immature minds, to go against the wishes of so many people.

On November 10, electors dissatisfied with this style of behavior will have an opportunity to improve school board operations.

Art Buckland.

Planned a night

RR1
Dunvegan, Ont.
Nov. 1, 1980

The editor,
The Glengarry News:

Once a year the witches and goblins bring the old hall at McCrimmon to life, thanks to the local Junior Farmer group.

This group of young people had planned a night of music, prizes and food for our children. It brought an evening of trick and treating to a perfect close and so a big "thank you" to a group of young people that deserve a 'pat on the back'.

We also found out there are as many big kids as little ones in the community!!

Sincerely,
Barbara Graham.
(Mrs. Jim Graham)

Auld Lang Syne . . .

(Continued from Page 13)

assistants, Mrs. J. A. Cameron, Mrs. E. Stimson, Mrs. J. B. Lauzon.—Rory Cameron is making rapid progress with his contract of the building of the Borden Milk Co. factory at Maxville.—Alex McMillan, who is attending college at Ironsides, Que. visited his parents, Mr. and Mrs. Arch McMillan, on Sunday and Monday.

SEVENTY YEARS AGO
Friday, November 4, 1910

An additional classroom in connection with Alexandria Separate School was opened out in the old post office block, Catherine Street, on Wednesday. Rev. Sister M. of St. Mildred is in charge.—D. Legault of 24-3rd Lochiel, on Sunday last had the misfortune to lose a large frame barn and its entire contents by fire. Loss is upwards of $1,000.—N. N. McLeod of Laggan, purchased a thirteen-months-old thoroughbred bull from David Watt of St. Louis, Que., last week.—Dr. J. T. Hope of this place, an expert shot, left on Monday for Bathurst, NB, where it is probable he will get in some shooting.—Finlay Fraser of Dalkeith, has been appointed night operator at the GTR station at Glen Robertson, in place of E. Shaughnessy, who goes to Henrysburg, Que., as agent.

EIGHTY YEARS AGO
Friday, November 2, 1900

The fiftieth anniversary of the dedication of the Free Church at Kirk Hill, for public worship, was celebrated on Monday afternoon, with a very impressive service. Rev. D. Cameron of Oakville, who was pastor 31 years ago, opened the devotional exercises, which were conducted in Gaelic, and later Rev. Mr. Cameron was presented with an address and purse by the pastor, Rev. J. W. MacLean.—Alf. St. John's two young children, who were severely scalded on Saturday last, are improving nicely.—We note the name of John Angus McDonald of Glen Nevis, among those returning from South Africa.—Rev. B. Pierce, Methodist pastor of Lancaster, was in town on Saturday, soliciting subscriptions for a new church of his denomination which they purpose building at Summerstown.—Excellent work was done at the Township of Lancaster Plowing Matches, held last Thursday on the farm of John McArthur, 5th Con. J. Reid won the Open Class, Fred Curry the Junior Class, and Archie Young, the Boys' Class.

ELECT
MORGAN MAJOR
FOR
DEPUTY-REEVE
CHARLOTTENBURGH TOWNSHIP



Thanks to you ratepayers I have been a township councillor since 1974 and have served on all committees during my terms.

At present I am chairman of the Fire Committee, the township representative on Nor'westers Museum and on the Nursery School.

My objectives and plans are not yet all achieved and I ask you to give me the opportunity to serve you now as deputy-reeve. I sincerely wish to continue to work towards making Charlottenburgh Township an area in which we can all be proud to live.

If elected on November 10, I will endeavor to carry on with my objectives in an unbiased and enthusiastic manner. This is our township. Let's make it grow together.

On Monday, Nov. 10, 1980, I ask for your support for another
"MAJOR VICTORY"

You have a choice!



VOTE
ROGER LEMIEUX
FOR
COUNCILLOR
I want to work for you

CHARLOTTENBURGH & CORNWALL TOWNSHIPS
ELECT, RE-ELECT
MICHAEL BENNETT
To
PUBLIC SCHOOL BOARD

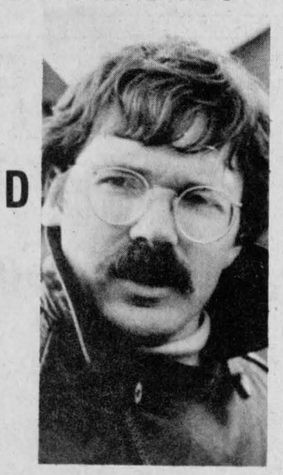

* local decision making
* equal opportunity for students with special needs
* community-based competence
* consistency
* forsight in dealing with declining enrolments
* responsiveness
* public participation and public planning

45-1c

MICHAEL BENNETT X

SAFE & SECURE
Canada Savings Bonds are a safe, secure investment. They're backed by all the resources of Canada.

CASH ANYTIME
The new Bonds are easy to cash anytime . . . so you're not locked in.

NO INTEREST RATE PENALTY
There's no interest rate penalty when the new Bonds are cashed after December 31, 1980—you will receive earned interest for each full month elapsed since November 1, 1980.

GOOD RETURN
The new Bonds earn a good return on your money—10½% every year for 7 years.

EASY TO BUY
They're easy to buy for cash or on instalments in amounts starting at $100 up to a total purchase limit of $35,000. And you have a choice of Bonds. There's the Regular Interest Bond for annual income and the Compound Interest Bond for savings growth. Buy yours today wherever you bank or invest.

NEW CANADA SAVINGS BONDS NOW ON SALE!

10½%
EVERY YEAR FOR 7 YEARS



ALWAYS GOOD!
Canada

DON'T MISS US AT HAWKESBURY MALL

Thursday, Friday and Saturday
THE PRICE PROPERTY LIST representatives
will be on hand to distribute
free literature and answer questions.
Come and fill in a free ticket
for a one year subscription
to "THE PRICE PROPERTY LIST". 45-1c

We look forward to meeting you there.

Separate School Electors of Alexandria, Kenyon, Roxborough and Maxville

ELECT

Denis B. Vaillancourt



Trustee for
The Stormont, Dundas & Glengarry
County Board of Education
I humbly seek your support

Vote Vaillancourt
Monday,
November 10

44-2c

Says compromise is not the answer for GDHS

RR1
Alexandria
November 4, 1980

The editor,
The Glengarry News:

In the October 28 issue of the Standard Freeholder, I noticed and carefully read an editorial entitled "Co-operation key here". Like most people living in this area, I am earnestly hoping for clear solutions to our problems, especially in the area of education. Heaven only knows how much we need the widest possible understanding and co-operation in these matters.

Let me put it to you even at the danger of repeating what others have said before, that how we will raise and educate our present day youth is of utmost importance. At this moment it is not an exaggeration to say that our future as a community and even as a country depends on what our children will feel and think.

But I cannot accept the suggestion of the author, if indeed he is suggesting, that we place the reconciliation and co-operation elements above the proper and the complete understanding of the whole issue.

He himself suggests that we are being tricked and manipulated by those amongst us whom we would trust most, our children's educators.

He also says that they are making fun of us by play on words and riddles. And yet, in the same breath, he seems to propose that we forget about it for the sake of understanding and the "key to solution which is co-operation."

How can anyone expect any rational being to lend understanding and co-operation to a course he or she does not understand, a course made deliberately so confused that few, with the exception perhaps of Dr. Willis and those who inspired him, fully comprehend.

Yes, we do need bilingualism, especially where it is needed and wanted, but we will not trust anybody in promoting new lines of division in our already divided community and society.

I cannot accept the compromise that any solution, especially one that so few of us understand, is better than "sticking to our guns" demanding that no new element be introduced into the existing educational system until it has been made crystal clear to us and until it is accepted by the majority.

Yours truly,
Lusia Jasiewicz.

On Monday, November 10
VOTE
FORTIN, WILFRED
REEVE



Township of Charlottenburgh
For information
Call 931-2760
45-1p

Graduates being sought for high school re-union

Alexandria, Ont.

The editor,
The Glengarry News:

A first-ever re-union for all former students of the old "Alexandria High School" (A.H.S.) is being planned, to be held at Alexandria on the weekend of August 7—9, 1981.

Several enterprising former students called on anyone interested to attend an organizing meeting in August, with the result that plans are already under way to make the reunion a happy and memorable occasion for everyone.

A list is being compiled from the school records of 1910 onward, and the Reunion Names Committee would be honored indeed to receive names and addresses of those who can claim, proudly, attendance before that date.

At a later date, all former students will receive a letter from the AHS Reunion Organization, giving a complete plan and schedule of events, i.e. registration, activities, dinner, social evening, memorabilia, etc.

More recently, a committee was elected to work on plans for establishing a scholarship, to be given annually at the present Glengarry District High School, as a memorial from the alumni of our former school, AHS.

Meantime, members of the Names Committee will be happy to hear from any former student of old AHS, giving name, and maiden name if applicable, and present address. If you have similar information of other former students, our search will be helped immeasurably.

The mailing address is: Mrs. Mary Jane Macdonald, Chairman—Names Committee, 11 Kenyon St. W., Box 1375, Alexandria, Ontario. KOC IAO.

Until August '81!



More letters

Letter seeks info

The editor,
The Glengarry News:

I was wondering if any of the readers of "The News" could help me.

I had a letter from Katherine McLaine from Tacoma, WA, wanting to know if I could find any of her mother's paintings.

Her mother was Christy Bethune, born 1868, died 1926, married to Hector McLaine. Her brother was Angus D. Bethune of Dunvegan.

She had been told there are some of the paintings around Dunvegan.

If anybody has any information in this matter, would they please write me.

Pearl MacKay,
RR2
Cornwall, Ont.
K6H 5R6



I am ready, willing and able to represent you on Alexandria's Town Council, and I ask for your support on November 10

JEAN A. LAROCQUE | **X**

45-1c

Tapis Richard Carpet
ANNOUNCING
New Sales Representative

ANDRE LAPIERRE



André will carry on doing rug cleaning and upholstery cleaning.
Watch the paper next week for:

Our Anniversary Sale

* *Cushion floors*
* *Carpet*
* *hardwood floor*
* *Selling and installing ceramic tile for the kitchen and bathroom*
* *Wall paper*

45-1c

Look who's stealing your electricity.

Did you know that a quarter inch crack under the door is like having a nine square inch hole knocked through the wall? That's a lot of space for warm air to get out and cold air to get in. The easy solution is to replace worn weather-stripping around the door. Check caulking around door and window frames too.

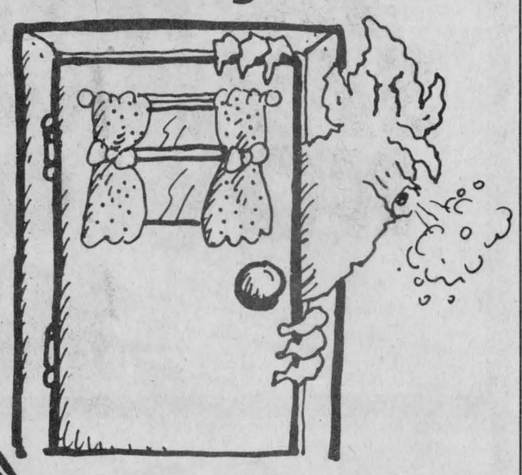

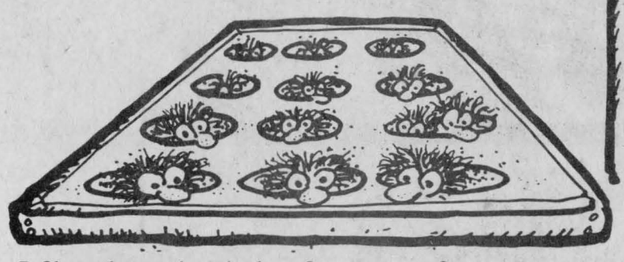

A filter clogged with dust forces your furnace to work much harder. Furnace filters should be cleaned or replaced at least once a month during the heating season. It's a good idea to have the whole furnace checked over too, before the cold sets in.

Use Energy Wisely

Tune-up, clean up. It's simple. Appliances that are clean and well-cared for last longer and use less electricity. Over the long run, you can save money on appliance replacement. And of course, the less energy you waste, the more dollars you save.

Don't waste your energy.

ontario hydro

HY0-6396

Grand Opening

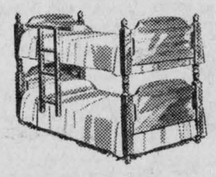

OF

GERARD'S WAREHOUSE FURNITURE

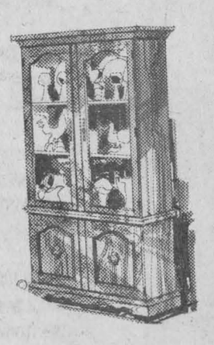

In Their New Building
R.R. 3, Ingleside, Ontario

1 mile west of the Long Sault traffic light on Hwy. No. 2

Saturday, Nov. 8



Tel. 613-534-2254
Ribbon Cutting Ceremony at 2 p.m.
Carnations for the first 25 ladies — Draw for wine and cheese baskets
Free Coffee and Donuts



Opening Day Specials
on Bedroom Sets, Living Room Sets
Dining Room Sets and Appliances

Gerard's will pay retail sales tax on your purchase
Gerard's offers a great big welcome to all past and future customers

Come and see the Unicorn's new home where prices are no myth
Financing Available

45-1c

NEW
MACHINE SHOP
RATES
$21 PER HOUR
We carry mild steel, cold roll,
and high strength shafts
to refabricate your original parts
We also build up parts and remachine
RVA
Steel Works Ltd.
430 Main St. N., Alexandria, Ont.
Tel. 525-1072
45-tf

For Councillor
IN THE
Town of Alexandria
VOTE

Raymond Jette
Served for two years as Chairman, Youths and Special Projects; Senior Citizen and Low Rental Housing; Past Chairman of Public Works; Chairman of Sanitation and Building Committee.
45-1c



GIRLS' SENIOR SOCCER CHAMPS—Laggan Public School Girls rounded out the school's sweep of the four soccer championships in SD&G. Front row (from left): Jocelyn Goddard, Bonnie MacLeod, Jennifer Gowland, Stephanie Gagnon, Peggy Campbell, Sheila McIntee, Bettianne MacLeod, Sheila Kennedy. Back row: Jane MacPherson; Wendy MacNaughton, Cassie Thompson, Capris Thompson, Karen Oke, Marianne Schlaun, Kim Lascelle and Kris Marr. Missing from the photo is Coach Mary MacLeod.
Staff photo—Brian Filion

VOTE
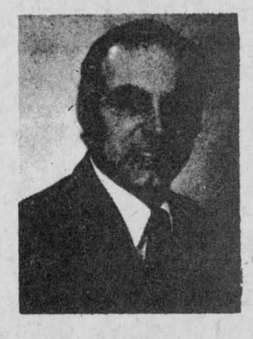
GILLES GLAUDE
FOR COUNCILLOR
in Lancaster Township
Graduate of Iona Academy, St. Lawrence College and 2 years at McGill College, Arts and Science. Airline traffic agent (with the public) 16 years, farming 15 years, on Parish Committee, chaired Glengarry Pork Producers Association for 2 years.
I am bilingual and have lived in Lancaster Township most of my life. I have six lovely children and my great wife Betty Lee.
I strongly believe in the respect of citizens' rights and opinions and I think that priority should be given to the taxpayers in the best interests of this community.
I would like the opportunity to represent you the best way possible.
44-2c

Stormont 4-H Club wins competition

Competition with Rene Daoust of Moose Creek, as the supervisor and the only 4-H Club leader for the County of Stormont. His club placed first in the Tie Stall Competition held at Oakville on Sunday, October 19. It was sponsored by the Dairy Contact Magazine of Calgary, Alberta and the Hayes International Farms of Oakville.

Thanks is extended to The Eastern Breeder's Association of Kemptville for their generous financial support to the competition. There were six 4-H Club members with their calves from Stormont County in competition with a total of 115 calves. Noble Villeneuve transported the calves from Maxville, to the Oakville Farms.

The club members who attended were: Vorna Leitch, Cornwall; Brenda Luykx of Berwick; Jerry Huybregts, Crysler; William Huybregts Crysler; Carolin Janes of Avonmore; Jeff Johnston of Avonmore. William Huybregts placed eighth and Carolin Jans placed ninth in the Junior Holstein Class.

The members and leader motored to Oakville on Saturday, October 18, and enjoyed their day. They returned to their homes on Sunday night.

Quiet Hallowe'en

Alexandria Police and Lancaster OPP report a quiet Hallowe'en night with only a couple of occurrences reported.

Eva Lefebvre of 34 Catherine Street in Alexandria reported that someone threw yellow paint on the hood and trunk of her 1977 Oldsmobile.

Eggs thrown at a car on Hallowe'en evening but not cleaned until Sunday morning will mean a paint touch-up for Fernand Theoret of 171 Main Street South in Alexandria. Alexandria Police report that when Mr. Theoret attempted to remove the egg from the car's door, hood and trunk the paint was also removed.

The letters FTW were also painted on the wall of Alexander School.

Alexandria Police said the evening was quieter than an average Friday night.

Lancaster OPP report several wilful damage occurrences in the village of Lancaster.

Scouts to hold open house

The First Maxville Moose Creek Scouts will be having an open house cameo-tupperware party on November 6 at the Maxville Senior Public School between 7:30 and 10 p.m. The proceeds from the party will allow some of our scouts to attend the Canadian Jamboree next July in Alberta. The scouts eligible to attend this great event are:

Larry Andre of Maxville; Gilbert (Yves) Bray, Moose Creek; Ken Campbell, Maxville; Wicenty Jasiewicz of Greenfield; Marc R. Lafleur, Moose Creek; Anthony MacDonald, Dunvegan; Garry Roydon Nixon, Maxville; Tommy Roberts, Apple Hill; Scott Stewart, Dunvegan; Kenneth Thornton, Maxville; Donald Williamson, (Scouter) Maxville.

For pre-showing orders, please call 538-2257.

NEW HOLLAND
SAY QUALITY
SAY VALUE
SAY SPERRY NEW HOLLAND
JUST ARRIVED
2 TR85 SPERRY NEW HOLLAND
COMBINES
Save either way:
Pay cash and get a bonus cheque of $3000
during November
or $2500 during December
or
Earn free financing until Sept. 1, 1981
on the purchase of your combine
See us for the end of the season specials
Fernand Campeau & Fils Inc.
Dalhousie Station, Que. Tel. 514-269-2737

MORE-WOOD HOMES
Quality Factory Built Modular Homes
If You Own Your Lot, More-Wood Can Place
A 2-3 Or 4 Bedroom Home On Your Foundation
SAVINGS
AT SUBSTANTIAL SAVINGS
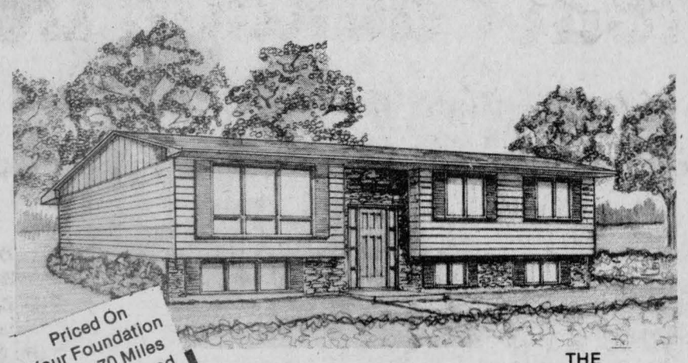
Priced On Your Foundation Within 70 Miles From Morewood
THE ASHWOOD 443-B
$30,480
LESS WINTER BONUS $1,524
YOUR PRICE NOW $28,956
Purchase Now For Delivery
Before May 1981 And
You Benefit In Many Ways.
SIMILAR SAVINGS APPLICABLE TO ALL 75 MODELS
(1) Buy at '80 prices for 1981 delivery.
(2) A small deposit will guarantee your purchase price.
(3) You will receive a 5% winter bonus
or
We pay 3% of your mortgage interest for 2 years.
Anticipated Spring Increase (Ashwood 443B) $1,830.00
Winter Bonus $1,524.00
TOTAL SAVINGS $3,354.00
Visit Our Display Court
In Morewood. Ontario
[Off Highway 31, Near Winchester]
Dealer For
Perth, Smiths Falls Area
P.E. Homes Homes Ltd.
267-2313
EASTERN ONTARIO'S LARGEST AND OLDEST MODULAR HOME BUILDER
More-Wood Homes
448-2911 (MOREWOOD) P.O. Box 10, Morewood, Ontario K0A 2R0 (OTTAWA) 238-5121

ONCE IN A LIFE TIME...
A SUPERIOR MUFFLER DEALER IS IN THE NEIGHBORHOOD WITH A ONCE IN A LIFETIME GUARANTEE.
FIND OUT ABOUT IT!
OVER 1600 DEALERS IN NORTH AMERICA
LANCASTER
Cloverleaf Motors 1978
Tel. 347-3496
ALEXANDRIA
Claude Pilon Texaco
Tel. 525-3734

YAMAHA '81
They're fast,
they're rugged,
they're here!
COME IN AND GET YOUR
FREE IRON-ON


A.S.P.
is proud to present
the latest in
YAMAHA
snowmobile styles,
features and accessories
PRE-SEASON SPECIALS
REFRESHMENTS
FREE IRON-ONS AND POSTERS
DATES: NOV.12
TIMES: 7 to 9 p.m.
PLACE: A.S.P., 83 Main St. N.

REDUCE YOUR
RUBBISH REMOVAL COST
with a
Stationary Compactor or
Baler for your cardboard
Ontario Compactor
Sales & Service
R.R. 1, Limoges, Ontario
24 HOUR SERVICE
We sell or lease stationary compactors,
balers and garbage chutes
For more information
CALL COLLECT 835-2572
Manager Larry Quesnel
45-4c

Agricultural News

by Glen J. Smith,
Agricultural Representative
Glengarry County



The use of buffers in dairy rations is increasing as more grain is being fed and finely chopped silages make up a larger part of the diet of the dairy cow. They used to correct low butterfat levels by altering to some degree the fermentation pattern in the cow.

Normal feeding programs, with larger amounts of long forage, tend to produce mainly acetic acid in the rumen which is conducive to the formation of butterfat. Feeds that are finely chopped for storage reasons, such as direct cut grass silage or corn silage, may technically lack a "fiber effect" and be excessively high in acid content. Large amounts of nation with low forage intakes tends to shift the rument fermentation pattern from the production of acetic to propionic acid which in turn results in a lower fat content in the milk.

The cow itself has a natural buffering system of which the saliva is part. Large quantities of saliva are produced and swallowed by the cow while eating or cud chewing. The rumen or pauch wall or lining also secretes buffers in the rumen. These natural safeguards tend to keep the pattern of acids in the proper proportions. However, excesses in feeding programs tend to override these safeguards.

The two most common buffers in use are sodium bicarbonate, or common baking soda, and magnesium oxide. Both are effective and a mixture of the two is most commonly used for the best result. Magnesium oxide reduces palatability of the gran mixture if added at high enough levels to be of benefit. It is included at 0.25-0.5% of the grain mixture and sodium bicarbonate is used at a level of 0.5-1.0%. These additions can usually be made by most feed mills.

Sodium bicarbonate is sometimes fed free-choice in free stall barns much the same as a free-choice mineral mix. However, there is little evidence to suggest that cows that need buffers will consume them in the proper amounts. Taste preferences for sodium bicarbonate will vary widely among cows.

Benefits derived from feeding a mixture of sodium bicarbonate and magnesium oxide will vary depending on the herd and the type of feeding program. Usually butterfat tests will improve from 0.1% to a high of 0.5%, with increases in the lower ranges being more common. The cost of these additions will range between $8 and $12 per tonne of prepared dairy ration. Therefore, the improvement in fat test should at least be enough to offset the higher feed costs.

An alternative to feeding buffers is to change the feeding program to a ration which would reduce milk fat depression. Some options are: (1) feed some dry hay during periods of lush pasture growth, (2) wilt grass silage to 30-40 per cent dry matter to promote a better type of fermentation in the silo, (3) chop grass and corn silage only finely enough for good storage, (4) increase the level of forage intake by improving quality or by more frequent feeding, (5) increase the level of hay in heavy silage feeding programs and (6) avoid the consumption of large amounts of grain at one time by more frequent feeding or by mixing all or part of the grain allowance with the silage portion of the ration to allow for more evenly distributed grain intake. Total mixed rations or complete feeds have been very effective in improving milk fat test in many dairy herds.

"We're the Nobody that undersells Everybody"
HOUSE OF LIGHTING
Wholesale and Retail Lighting Fixtures
Also Evening Appointments
Tel. 534-2912
26-tf
16 Johnson Crescent Long Sault, Ont.

Come help celebrate the
140th Anniversary
of Kenyon Presbyterian Church
Dunvegan, Ontario
Minister
Mr. Gordon Fresque, B.A. B.Th.
Organist: Mr. Angus MacQueen
11 a.m.
November 16, 1980
OLD FRIENDS—NEW FRIENDS
To you and your family we extend
a warm welcome
45-2c

LEGION NOTICE
ARMISTICE PARADE
will be held on
Sunday, November 9
at 3 p.m.
at the Cenotaph
Parade will form at the High School at 2:30 p.m.
All Veterans and Ladies' Auxiliary are asked to attend
Refreshments at Branch after parade
45-1c

Signs available to post property

by Glen Smith, AG. Rep.

We have been advised that persons or organizations wishint to purchase signs to post their properties may do so my contacting: Publicaitons Centre, 5th floor 880 Bay Street, Toronto, M7A 1N8, Attention: Mervin Allan.

The signs will be 12"x12" on white coated aluminum and cost $3.48 per sign (sales tax included). The following signs will be available:

Permissive: Hiking, Cross-country skiing; horseback riding, hunting, fishing, trailbiking. Prohibitive: Motorized vehicles, horseback riding, camping, hunting, fishing, trailbiking.

SWINE HERD HEALTH IMPROVEMENT WORKSHOP

Workshops are being organized throughout the Eastern Ontario area to assist producers in understanding swine diseases and to emphasize preventive measures which can be adopted. They are also intended to keep producers current on important swine diseases and related problems and to make them aware of the economic loss which is realized by corditions affecting the well-being of pigs. The workshop for this area will be held on Tuesday, December 2 at the Winchester Community Centre in Winchester. It will be from 10-3:30 p.m. Bring your own lunch. Coffee will be provided. The program has been organized and will be presented by Dr. P. G. Oliver and Dr. John Martin, Swine Diseases Consultants, University of Guelph.

CASH FLOW SEMINAR

The Federal Business Development Bank and the Cornwall Chamber of Commerce have organized a Seminar on how to prepare Cash Flow for small businesses. It will take place on Tuesday, November 18 at the Cornwall Civic Centre from 9 a.m. to 4:30 p.m. Registration fee is $35 (including meal). To register, contact F.B.D.B. 16 Second St. E., Cornwall, K6H 1Y3 (938-0593).

ROYAL SHOWCASE SALE

The Ontario Polled Hereford Club is sponsoring this sale on November 16, 1980, at the New Markham Fairgrounds starting at 1 p.m. Catalogs and more information may be obtained from John McLauchlan, Box 35, Carrying Place, Ont. KOK ILO.

WARBLE CONTROL

November is the month to be treating heifers. Treatment is not recommended after December 1. Some of the recommended products are Co-Op Warble Killer, Co-Ral, Grubex, Neguvon and Spotton. these Warble Control Products are available at Feed and Farm Supply stores throughout the area.

COMING EVENTS

Glengarry/Prescott Ayrshire Club annual awards night and dance. Friday, November 7 at the Bonnie Glen Pavilion, 7:30 p.m. Tickets available at OMAF office (525-1046).

Farm taxes and business organization seminar: (For those who service farmers' business, Estate Planning and Tax Needs.) Location is at Kemptville, November 10, Kemptville College Gymnatorium.

Workmen's compensation employer/employee workshop: Alternate school, St. Joseph's, Main and Lochiel Streets, November 12, 12:30 p.m.

Royal Agricultural winter fair: November 13—22, 1980. Holstein show—November 18, 1 p.m., November 19, 10 a.m. Ayrshire show—November 18, 9:30 a.m.

Glengarry/Prescott Ayrshire annual meeting: December 4, 1980—O.M.A.F., boardroom, 1 p.m.

Glengarry Holstein club annual meeting: December 10, 1980—Green Valley Pavilion, 11 a.m.

Glengarry Crop Improvement Association annual meeting: Alexandria Pizzeria Restaurant—Acropolis room, December 16, 1980 at 10:30 a.m.

RE-ELECT
DON KANNON
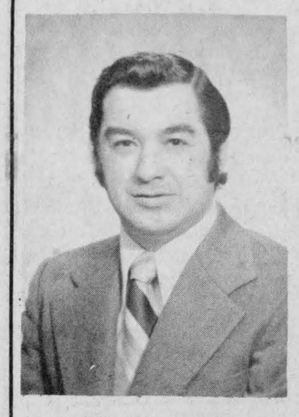
INTERESTED
in People
DEDICATED
to Charlottenburgh
EXPERIENCED
on Council
ACTIVE
in the Community
On Monday, Nov. 10, 1980
make every effort to get out and vote
A vote for Kannon means a continued sincere
effort as Councillor in Charlottenburgh


In Alexandria
VOTE
JOHN
CORMIER
FOR
COUNCILLOR
44-2c

LANCASTER VOTERS
RE-ELECT
MAURICE
DESAUTELS
(R.R. No. 2 Green Valley)
As Councillor

After spending 4 years working for the people of the Township of Lancaster,
I believe I can offer even better services.
VOTE
The knowledge I have acquired regarding municipal drains, zoning by-laws, township roads, etc., by working with engineers can be used to future improvements in our township.
I want to thank all who have placed their confidence in me in the past and I hope to have your support again on Monday, November 10.
VOTE
DESAUTELS FOR COUNCILLOR
44-2p

Rates dropped

Agriculture Minister Eugene Whelan announced a drop in the interest rates charged by the Farm Credit Corporation on October 1. The interest rates for loans under the Farm Credit Act and the Farm Syndicates Credit Act will be set at 12¾ per cent for the next six months.

"These rates are reviewed twice a year and fixed on April 1 and October," Mr. Whelan said. "They are based on the previous six months' yields on government bonds. Recent fluctuations of interest rates are responsible for the drop in the FCC interest rates."

The new rates represent a decrease of .25 percentage points for Farm Credit Act loans and .5 percentage points for Farm Syndicates Credit Act Loans.

K of C
BINGO
EVERY SUNDAY
JACKPOT $600.00
In 6 Numbers
Effective
Sunday, Nov. 2
Our Bingo will be at
SACRED HEART
PARISH HALL
Doors open at 7 p.m.

The Country Beef & Pork Shop Ltd.
Main Street, Lancaster Tel. 347-2288
Inquire about the New
Budget Meat Package Deal
we can offer you
From Our Price List we can make up any quantities you may desire

Some of the prices are:			
Whole Pork Shoulder, 15 lb. avg.	ONLY $1.09	Pork Chops, Centre Cut Portion	lb. $1.99
Whole Pork Loin, 13 to 15 lb. avg.	lb. $1.59	Blade Roast, Canada Grade A Beef	lb. $1.49
Rib Steak, Canada Grade A Beef	lb. $2.89	Rib Roast, Canada Grade A Beef	ONLY lb. $2.89
Stewing Beef	ONLY $2.19	Rump Roast, Canada Grade A Beef	lb. $2.95
Pure Beef Patties (we make our own) 10 lbs. and over	lb. $1.89	Wieners, 6 lb. box	ONLY lb. .89
Fresh Leg of Pork, 15 to 17 lbs.	lb. $1.49	Loose Bacon, 11 lb. box	lb. $1.29

Many Cuts to Choose From
We will send you our price list on request
Super Specials on Beef and Pork for Freezer Orders
Canada Grade A-1 Beef
Sides App. 300 lbs. lb. 1.58
Fronts 155 to 170 lbs. lb. 1.37
Hinds 150 to 160 lbs. 1.82
Half or Whole Pork ONLY lb. .89
These Prices include cutting and wrapping
Weight loss in cutting, boning and trimming will increase the price per pound in edible meat
WINNER
OF
$100.00
Worth of Meat
Was
Mr. Marcel Leger,
231 Prince Arthur St.
Cornwall,
Ontario

CLASSIFIED ADS

• SWAP • HIRE • BUY • SELL • RENT •

Coming Events

LOCHIEL euchre party at Dalkeith Hall on Nov. 16, 1980 at 8 p.m. Door prize: Live turkey. Refreshments served. Everyone welcome. Admission, $1. In aid of St. Alexander's Parish in Lochiel.

ANNUAL Christmas Tea and Bazaar sponsored by St. Finnan's Parish will be held on Sunday, Dec. 7 at the Alexander Hall between 2 and 4:30 p.m. Everyone welcome. 45-48-49p

OPENING dance for the Snowmobile Club Sno-Bears of Dalkeith, St. Anne de Prescott and St. Eugene on Nov. 8, at Ste. Anne de Prescott School. Door prizes, lunch served, good orchestra, everyone welcome. 45-1p

THE Glengarry Pipe Band sponsors 8th Annual St. Andrews Ball, November 29, 1980 at the Bonnie Glen. Cocktails, dinner, dance, (The Clansmen) and lunch. Dinner and dance, $12.50 each, dance only $4 each (limited number). Advance sale only. Cornwall, 932-4480; Alexandria, 525-1119; Maxville, 527-2037; Ottawa, 828-1313. 45-2c

MIXED party in honor of Cathy Stepley and Wayne Connelly on Friday, November 7, 1980 at Chez Paul Hotel, Dalhousie. Music by John's Disco. Lunch served. Everyone welcome. 44-2p

The Maxville Branch of
Canadian Cancer Society
will hold a
Free breast self-examination
Teaching Clinic
at Maxville Manor, on
Wednesday, November 12
From 2—5 p.m.
All women are invited to attend.
45-1c

Bonnie Glen
For Reservations
Tel: 525-3078 or 525-2646

For the Christmas and New Year's season we will cater to groups and families For more information contact us

FRIDAY, NOV. 7
Glengarry Prescott Ayrshire Club awards night. Smorgasbord and dance with the Brigadoons. Tickets available from club directors or the agricultural office.

SATURDAY, NOV. 8
The children of Mr. and Mrs. Laurent Lavigne (Jeannette Bellefeuille) cordially invite everyone to the 35th anniversary of their parents. Good music. Everyone welcome.

FRIDAY, NOV. 14
Martintown Ladies' Night banquet and dance. The Clansmen. Banquet, 7:30 p.m. Dancing 9—1.

SATURDAY, NOV. 15
Alpine Night with the Edelweiss Band from German House, Montreal. Local entertainment 8:30 to 1:30. Admission $5.50. Smorgasbord (make your own sandwiches).

FRIDAY, NOV. 21
Our annual appreciation night (formerly our wedding anniversary reception). Nowickyj Orchestra. Anyone who had a booking in 1980 will have two free tickets.

SATURDAY, NOV. 22
Country night with Good Time Country Jim Connors.

DATES TO REMEMBER

SATURDAY, NOV. 29
Glengarry Pipe Band 8th annual St. Andrew's Ball.

FRIDAY, DEC. 5
St. Nicholas Night. Nowickyj Orchestra.

SATURDAY, DEC. 6
Old Time Fiddlers Christmas party.

SATURDAY, DEC. 27
Pre-New Year's Dance with the Brigadoons.

WEDNESDAY, DEC. 31
New Year's Eve Dance. Nowickyj Orchestra.

Coming Events

ANNUAL graduation exercises will be held at Glengarry District High School, Alexandria on Saturday, November 8, 1980 at 8 p.m. 41-5p

THE family of Lawrence and Nelda Ryan cordially invite everyone to the 25th wedding anniversary of their parents at the Caledonia Community Centre, St. Bernardin on Saturday, November 8, 1980. Music by Sylvester MacDonald and the Clansmen. 44-2p

CANADIAN Calorie Counters, bazaar and bake sale, Saturday, November 15, 1980 from 1 to 4 p.m. Novelties, crafts, books, xmas items, bakery goods and nearly new table. Everyone welcome. (Corner Mill Square.) 44-3p

ST. Andrew's United Church, Williamstown, Turkey Supper. Saturday, November 8, 1980, beginning at 5 p.m. Adults $4.50, children under 12—$2, preschoolers free. Everyone welcome. 44-2c

NOW OPEN
KENNEDY BOUTIQUE
Thurs., Fri. Evenings
4 to 8 p.m.
Sat. 9 a.m. to 5 p.m.
1/4 mile west of
McCrimmon off Hwy. 34
42-4c

GLENGARRY SPORTS PALACE
Tel. 525-3600

BINGO EVERY THURSDAY AT 8 P.M.

MONDAY, NOV. 10
Municipal election results.

TUESDAY, NOV. 18
Ministry of Culture and Recreation Open House.

FRIDAY, NOV. 21
Alexandria Intermediate Hockey League annual dance. LLBO permit.

Green Valley Pavilion
Tel. 525-1079

Due to a cancellation the Blue Room is available for December 20 for Christmas parties or family reunions.

SATURDAY, NOV. 8
BLUE ROOM
Mrs. Dolores Ouimet and Mrs. Virginia Sommers cordially invite everyone to a wedding reception in honor of Mr. and Mrs. Peter Sommers (nee Louise Ouimet). Music by Zodiac Orchestra. Lunch will be served. Everyone welcome.

SATURDAY, NOV. 8
CENTENNIAL ROOM
Private family reunion.

SATURDAY, NOV. 15
BLUE ROOM
The North Lancaster Snowmobile Club invites everyone to attend their annual dance. Music by Eastwings Orchestra. The crowning of the Snowmobile Club Queen will be held.

SATURDAY, NOV. 22
BLUE ROOM
Twenty-fifth wedding anniversary of Mr. and Mrs. Rene Valade. Private. Invited guests only.

SATURDAY, NOV. 22
CENTENNIAL ROOM
Private family reunion.

SATURDAY, NOV. 29
BLUE ROOM
Glengarry Transport Christmas party. Private.

SATURDAY, NOV. 29
CENTENNIAL ROOM
Royal Bank Christmas party. Private.

THURSDAY, DEC. 4
BLUE ROOM
Summary day for Indoor Gardening, under the auspices of the Ministry of Agriculture and Food from 1 to 4 p.m.

Coming Events

IN honor of Sharon Rutherford, daughter of Mr. and Mrs. Eldon Rutherford of Vankleek Hill and Kevin Barton, son of Mrs. George R. Barton, a wedding reception will be held at the Golf and Curling Club of Hawkesbury on November 1, at 8:30 p.m. Everyone welcome. 43-2p

THE parishioners of St. Anthony's Apple Hill and St. Michael's Monkland invite you to their Euchres, Sunday, November 9 and Sunday, November 23 at 8 p.m. in their parish hall, Apple Hill. Good prizes, door prize, lunch, admission is $1. All welcome. This ad courtesy of Monkland Egg-Grading Station Ltd. 45-1p

THERE will be a general meeting of The Glengarry Association of the mentally retarded on Wednesday, November 19 at 8 p.m. at Harmony Glen School, Alexandria. Guest speaker will be Dr. George Schlotterer. 45-2c

DANCE
sponsored by
Char-Lan Jr. Farmers
Broomball Club
Saturday, November 8
at Chez Paul Hotel
Dalhousie, Que.
Music
Disco and Rock 'n Roll
Everyone Welcome
44-2c

MIXED PARTY
in honor of
Miss Renee Brunet
(Andre and Jeannette)
and
Mr. Michel Ouimet
(Fern and Denise)
Saturday, Nov. 8, 1980
Knights of Columbus Hall
(Downstairs)
Second Street, Cornwall
at 9 p.m.
Rivette Bros. Orchestra
44-2p

CHARLOTTENBURGH RECREATION CENTRE

BINGO
Every Tuesday, 8 p.m.
Jackpot $500
plus $25 until won
Good hall rental dates still available at 347-2411.

BENEFIT DANCE
for
RAYMOND CHARLEBOIS
(of Dalhousie, Que.)
at
Chez Paul Hotel
Dalhousie, Que.
Saturday,
November 15
from 8 p.m. to 1 a.m.
Tickets Available
or
Donations Accepted At Door
44-3c

NOTICE
THE GLENGARRY SPORTS HALL OF FAME
Board of Directors

Invites nominations of Glengarry Athletes, based on stated qualifications, deemed worthy of consideration to be included in the 1981 induction. Nominations may be submitted by anyone, and the Directors wish to make it clear that nominees not selected this or any given year will remain on file for future scrutiny. The final date of accepting nominations this year is December 15. They may be mailed to: Angus H. McDonell, Historian, Box 833, Alexandria or W. James Hill, Assistant Historian, Williamstown. 44-2c

Coming Events

KEEP THIS DATE OPEN
November 29, 1980
The Glengarry Pipe Band
8th ANNUAL
ST. ANDREW'S BALL
at the Bonnie Glen
with the Clansmen

Births

OUIMET — Rosaire and Carol (nee) Durocher. A son Guillaume on October 26, 1980, 7 lbs. 15½ ozs. at Glengarry Memorial Hospital. A brother for Marie-Andree.

DUCHESNE—Born to Hubert and Ginette, a girl, Luce on October 20, 1980 at Glengarry Memorial Hospital, Alexandria. A sister for Chantal. Proud grandparents are Mr. and Mrs. Benoit Duchesne of Dalkeith and Mr. and Mrs. Jean Marc Lalonde originally from St. Telesphore.

THOMPSON—Jim and Louise Thompson are happy to announce the birth of their son, 'Solomon', 7 lbs.. 7 ozs., Sunday, November 2, 1980 at Smiths Falls. A brother for Sarah and Alexander.

Deaths

McDONALD—Joshua aged 14 months, dear son of Archibald and Francine (Rochon) McDonald, Ottawa, on October 21, 1980. Funeral was at St. Alexander's Parish, Lochiel, October 23 followed by cremation. Burial was in the parish cemetery. 45-1p

Cards of thanks

TYTYK—Thank all friends and relatives and neighbors for their kindness, messages of sympathy and floral tributes in the loss of a dear husband Michael. Special thanks to Dr. Varma and nursing staff at Glengarry Memorial Hospital. Also Father Wiltold P. Mazurkiewicz and Morris Funeral Home.
—Anna Tytyk and nephew Bill. 45-1p

JAMIESON—We sincerely thank our family and friends for the surprise party on our 40th wedding anniversary held at the home of our son and daughter-in-law Jack and Ellie Jamieson and planned by them and our daughter and son-in-law Jennie and Henton Weston. The beautiful anniversary cake made by Mrs. Margaret Kerr, the delicious buffet supper prepared by loving hands, the cards, gifts, flowers and music were much appreciated and will always be remembered. Above all we are thankful to our Heavenly Father for all the blessings of the past forty years.
—Willie and Hazel. 45-1p

MacDONALD—We wish to express our sincerist thanks to our family, relatives, friends and neighbors for the mass offerings, gifts, cards, best wishes, flowers, delicious food and to those who attended mass and the reception in honor of our fourtieth wedding anniversary. This was a most pleasant and memorable event and we thank you all.
—Daniel and Christena. 45-1p

HAY—A sincere thank you to Dr. Varma and staff of the Glengarry Memorial Hospital. Mrs. Zoe Grant, my family, relatives and friends, for visits, cards, flowers, and phone calls. Also Rev. Thompson. Your thoughtfulness was sincerely appreciated.
—Mrs. Ella Hay. 45-1p

HIGGINSON—Lawrence and I would like to thank everyone who attended Karen and Ian's wedding and reception. It was a joy seeing so many familiar faces and meeting new friends. Thank you for all the beautiful gifts and cards received and to anyone who helped or assisted with the wedding plans. Special thanks to my sisters, Jean Arthurs and Carol Lee for their wonderful help. Also the three beautiful showers for Karen preceding the wedding by Mrs. Grant Arthurs and Kim Newton, Mrs. Alex Siversky and Sandra and Mrs. Allister Wyman.
—Lawrence and Elizabeth. 45-1p

VACHON—We would like to thank relatives, friends, and neighbors for the flowers, cards and acts of kindness at the time of the death of a dear husband and father.
—Alma Vachon and family. 45-1p

Cards of thanks

DUNVEGAN Women's Institute would like to express their thanks and appreciation to everyone who donated food and helped in every way to make their community Turkey Supper a success. Left in the hall that night was a pair of eye glasses. To claim Tel. 527-5699. 45-1p

DEGUIRE—I wish to express a very sincere thank you to our neighbors, relatives and friends for all the donations given to help buy an artificial leg. My sincere appreciation to those who organized a Benefit Dance for me. Your kindness will long be remembered.
—Camille. 45-1p

MICHAUD—We wish to express our sincere thanks to our children, relatives, and friends who organized and attended our 25th anniversary party. Thank you for making this a memorable event.
—Anita and Archie 45-1p

In Memoriam

MAHEU—In memory of Ray who passed away Nov. 6, 1979.
Time will pass,
But memories will always stay.
Remembered by
—Marian. 45-1p

DORE—In loving memory of a mother and grandmother Bertha Dore who passed away Nov. 6, 1965.
Dearest mother you are sleeping,
Free from sorrow, free from pain,
Still your memory shall be cherished,
Till in Heaven we meet again,
A loving mother, true and kind,
A beautiful memory left behind.
—The family. 45-1p

VAILLANCOURT—Rolande. In loving memory of our dear daughter and sister who died on November 12, 1950.
In our home she is fondly remembered.
Sweet memories cling to her name;
Those who loved her in life sincerely,
Still love her in death just the same.
—Fondly remembered by her mother Melina and family. 45-1c

Personal

IF anyone requires transportation in Kenyon, Maxville or Alexandria area on voting day, Monday, November 10, contact Cameron McCormick after 5 p.m. before Monday at 525-3387. 45-1c

THE SD&G County School Board election, Monday, November 10. Vote Art Buckland for trustee in Charlottenburgh-Cornwall Township riding. Your priorities are my priorities! 44-2p

FORMER Federal Government Executive Secretary, transcription specialist, administrative assistant, court reporter. Bored with retirement status. Will give you Girl Friday assistance, also type, proofread and prepare manuscripts and any other documents ready for publication. will give you five years full or part-time work, if job is interesting, Salary no problem. I need you and you need me. Apply to Box A, Glengarry News. 45-2p

1914-1918 Flyer

Anyone knowing the whereabouts or surviving next-of-kin of

Percy Roland White

formerly of Alexandria

who flew in France during 1918

please contact:

Stewart K. Taylor
110 Lynedock Cres.
Don Mills, Ont. M3A 2B1
44-2p

Lost—Found

LOST—Little black curly haired male dog. Answers to the name of Lucky, contact Louise after 4 p.m. Tel. 874-2687. 45-1p

For sale

SOLAR pool blanket, 27' in diameter, used once. $150. Tel. 347-3519. 45-1p

WESTINGHOUSE 30" range, heavy duty, excellent condition, $45. Tel. 347-3519. 45-1p

ELECTRIC washer, 200-gal. tank with stand; two wood heaters, one combination stereo. Tel. 525-1738. 44-2p

"Wood Stoves at pre-season special
While present supply lasts, fuel efficient wood burning stoves regularly priced at $489 now available for a limited time at only $268.70.

Call toll free at 1-800-268-5970 or if within our local calling area 746-3340. 37-14c

For sale

FLOOR furnace with blower, also two 200-gallon oil tanks, 200 gallons of oil furnace at .80 gallon, 1 Allied snow blower, 7', 2 years old. 45-3p

BLACK Persian lamb coat with mink collar, $200; brown mohair coat with mink collar, $35; marine fall coat, $20; beige rain coat, $20. All size 18. 2-piece brown boy suit, size 34, waist 29, $15. Blue sport jacket, boy's, size 18, $5. Continental Accordion piano with 3 octaves, $300. Tel. 874-2424. 45-1p

LUMBER Hemlock, 40 pcs, 2x8x 12, $6.50 each, 17 pcs. 2x8x14, $7.75 each, 20 pcs. 2x8x16, $8.76 each also approx. 10 red cedar poles 16' to 18' long, 75 cents a foot. Tel. 347-3433 weekends. 45-2p

TWO Goodyear Suburbanite polyglass winter tires for sale. Size 78x14. Tel. 525-1609 after 6 p.m. 45-2p

TWO antique organs for sale. Could be used for parts. For further information Tel. 938-0105. 45-4p

TWO snow tires on wheels taken off a 68 Chev., G78x14, $30; porcelain oil stove with oven; 21" black and white TV; 1 electric heater. Tel. 525-3441. 45-2p

ASSORTED sizes of filing cabinets, 4 drawers or 3 drawers, legal and letter size, also cash register, pine shelving, wooden office desk and office chairs, various sizes. Tel. 525-1323. 45-tf

CHEVETTE radial snow tires, no. P155-80R13, $40; Franklin stove, $80. Or all for $110. Tel. 525-1859. 45-2p

2 snow tires, size G78-14 with rims, low mileage, price reasonable. Tel. 525-1153. 45-2p

FRANKLIN parlour stove complete with pipe and chimney. Excellent condition, $150. Tel. 525-2610 evenings. 43-3p

12" gas chain saw, ran only two hours; trailer with strong mobile home wheels, $275; set of mobile home wheels, tires, and axle, $145; Toro 10 h.p. snow blower, has clutch on each wheel, $875. Tel. 525-1642. 44-2p

RACCOON fur coat, good condition, $200; 2 modern lamp tables, $20 each; girls' skates, size 5 and 5½, $15 each. Tel. 525-2423. 45-1p

SPECIALS
ON
CARPETS
FLOOR VINYLS
WALL COVERINGS
New Shipment Just Arrrived
DISCOUNT
Carpet Sales
421 Fourth St. W.
Cornwall, Ontario
Tel. 938-0735
Monday-Thursday 9-6
Friday 9-9
Saturday 9-5 45-tf

PURE WATER
You can distill all the pure drinking water you need for only pennies a day
CLAUDE OUELLETTE
16 Harrison St., Alexandria
525-2132 2-tf

CLEAN-UP SALE
Highland Road, Maxville
1 mi. north of Hwy. 43

Books, Harlequin and others
School desk
Oil space heater
Lion's foot bathtub
Fridge
Stove
High chair
Swimming pool with pumps
1 girl's bike
Cabinet with radio and record player
New inside door with frame
Ping pong table
Hockey equipment for boys
Skates
Odds and ends for plumbing and electrical work
Dog houses
2 wedding dresses

Used clothing for men, women and children

and more, more, more

527-5758
45-1p

NOTICE
Classified Adv. Rates

All forms of classified advertising—Deaths, For Sale, Cards of Thanks, In Memoriams, Coming Events, etc., are on a CASH BASIS ONLY and are charged at a minimum rate of $2.00 for 20 words or less and .08 for each additional word. Repeat unchanged insertions .50 less. Example: 23 words, $2.24, repeat insertions, $1.74 each.

Classified display, $2.40 per column inch, minimum of 2 inches.

Classified ads will be accepted until 12 noon Tuesday.

All Classified Ads
CASH BASIS ONLY
NO TELEPHONE ORDERS PLEASE

For sale

PLYWOOD super special, 4 ft.x 8ft. 3/8 of inch $7.75; 5/8 of inch tongue and groove $12.95; 5/8 tongue and groove fir $13.95; ½" 48"x94½", 10.95; Blk. Joe 4 ft. o ft., 3.40. Tel. (616) 764-2876. 41-tf

FOR sale—washer, dryer, fridge, stove, high chair, stroller, jolly jumper, western guitar. Tel. 525-1259. 44-2p

FOR sale, a brand new dining room set, made of natural wood with four covered chairs. Asking $375. Tel. 525-2060. 44-2p

LADY'S fake fur coat, size 14-16. Price, $75. Tel. 525-1039. 45-2p

2 new radial snow grips, HR-78-15. Tel. 525-3397. 45-2p

IMITATION mink and suede coat, size 14-16, boots to match. Tel. 525-1491. 45-1p

STOVE wood for sale, 80% maple, 15" to 18" long. Tel. 525-3963. 45-2p

SELF-propelled double auger snow blower with 8 h.p. Briggs and Stratton Motor. For more information Tel. 525-3641. 45-tf

CHEST of drawers in pine, hand-made with tiger maple inlay, 1820-1835 period; dining room set of seven in walnut, six chairs, table, sideboard; cast iron antique wood burning stove, very ornamental; office desk with typewriter assembly and swivel upholstered oak arm chair all in very good condition. Also buggy with rubber tires. Tel. 874-2732. 45-1p

QUANTITY of used calf crates, excellent condition, $150 each. Tel. 347-3690. 45-3p

STOVE wood for sale, dry poplar, $10 a 4'x8"x16" cord. Tel. 874-2687. 45-2p

WOODSTOVES
by
• Fisher • Woodchief
• Carmor • Selkirk
Save up to 75% of your fuel cost
We now have the NEW TEDDY BEAR in stock
Snetsinger's
Pro Hardware
137 Pitt St. Mall
Cornwall, Ontario 44-6c

FOR SALE
From "Rags to Riches"
USED CLOTHING
of all kinds and miscellaneous
Glen Robertson Road
(Nielsen's Greenhouse)
Tel. 525-3209
41-tf

Motor Vehicles

1976 Ford LTD Landau, 46,400 miles, P.B., P.S., air, new tires, A1 condition. Reasonable offer accepted. Tel. 525-3441. 44-2p

1969 Chevrolet Biscayne, 327 motor, new brakes, new muffler system. As is, $300, or best offer. Tel. 525-3937. 45-1p

1972 AMC Gremlin, 6-cyl., exceptionally good condition. Good tires and snow grips. Only 26,000 miles. Tel. 525-3572. 45-1p

1977 Ford ¾-ton, fully equipped. Interested only. Tel. 525-3219. 45-3p

GMC ¾-ton four-wheel drive truck, in very good condition. With or without safety check. 1974 Chebrolet in good condition also four 15" Michelin tires with rims for Volkswagon. Tel. 347-2749. 45-1p

1978 Kawaski Ski-Doo. For information Tel. 525-3893. 45-2p

'64 GMC panel truck for sale as is or trade for a small ½-ton open truck. Handy for farm use. Tel. 525-1663. 45-1p

Motor Vehicles

1973 Kawasaki 900, in good running order, with extras. Tel., 933-3123 or 528-4669. 29-tf

1975 Honda motorcycle 550, four. In good condition. Best offer. Tel. 874-2945 after 6 p.m. 45-2p

1971 Chrysler New Yorker, good condition. Tel. 347-2653. 44-2p

Farm Produce

HARD wood for stove and fireplace. Tel. 874-2283. 40-7p

WANTED small quantity of soft wood, saw-logs. Tel. 874-2604 evenings. 45-3p

HAY and wheat straw for sale, also feed bin and 5 h.p. electric motor, like new. Tel. 347-2784. 44-2p

STOVE wood for sale, hard wood, dry. Wanted—will cut wood on shares or by the hour. Tel. 525-2789. 44-2p

STOVE wood for sale. Elm or soft maple. Delivered. Tel. 525-1035. 45-4p

WHITE PINE LUMBER
ROUGH
For Farm and
General Building Repairs, etc.
DRESSED
Pine boards for shelving, cupboards, flooring, knotty pine wall panelling in moulded, V-joint and beaded patterns.
CASING IN
3" and 4" WIDTHS
BASEBOARD IN
6" and 8" WIDTHS
IN OLD STYLE PATTERN
Tel. 525-3040
26-tf

GAUTHIER'S
GREEN HOUSES
and
GARDEN CENTRE
PRE DUG STOCK
for safe summer planting a large assortment of landscape material is available for your convenience.

Also do landscaping, rock gardens, water gardens, sodding foundation plantings.

15 years experience
Discounts to landscapers

1/2 mile east of Curry Hill overpass on highway no. 2.
CALL LANCASTER
347-2237 28-tf



Freshly Picked
APPLES
McINTOSH, BANCROFT, SPY
DELICIOUS, COURTLAND
SPARTAN, RUSSET, MUTSU

20% off NUTRITE
LAWN and GARDEN
FERTILIZERS
Now is a good time for planting potted trees, shrubs, fruit trees and evergreens—Large selection available

BUSINESS HOURS:
10 a.m. to 6 p.m. weekdays
10 a.m. to 5 p.m.
Saturday and Sunday
Marlin Orchards & Garden Centre
Hwy. No. 2, 1 1/2 miles west of Summerstown Road
931-1213

Livestock

WE deal in horses, Emerson Allen, Vankleek Hill. Tel. 678-3736. 45-1op

FROM the Ville Glend Herd. Three registered holstein bulls, breeding age, two from very good dams Sired by Senator Fury Alert and Intigator; also registered holstein heifer calves from free listed herd. Contact Robert at 527-5264 or Roderick Villeneuve at 527-2046. 44-3p

Real Estate

HOUSE for sale at RR1 Bainsville on old Hwy. No. 2, one mile west of Quebec border, aluminum frame raised bungalow, newly renovated, electric heat, 3-bedrooms, on lot 100x200 with access to St. Lawrence River. Reduced to sell. M. Jean Cameron Real Est. Ltd. Tel. 938-3860 or 347-2215. 45-4c

Livestock

WILL buy standing corn fields. Tel. 514-267-9129. 45-2c

ONE Holstein springer, E.B.I. bred, due November, free listed. Grant Cameron. Tel. 525-2626. 44-2p

4 good grade open Holstein heifers for sale, 1½ years old, Brucellosis tested. K. Ferguson. Tel. 933-8394. 45-1p

YOUNG purebred York and Landrace boar pigs, ready for service. Tel. 932-6702. 45-2p

TWO beef cows for sale. Tel. 525-2601. 45-1p

3 shorthorn bull calves, 2 February and one May. Tel. 874-2045. 43-2p

STARTED meat-type chickens, progressive age. We will accommodate you with slaughtering services. Tel. 347-2530. 34-tf

Real Estate

R. Vaillancourt
REAL ESTATE - IMMEUBLES
TEL. 613-525-3419 • ALEXANDRIA, ONT.

GLEN ROY—4-bedroom country home with fireplace and all conveniences, built-in store with stock and equipment, attached shed and garage all in good state of repair. Can be used for other commercial purposes. Priced reasonably.
LANCASTER VILLAGE, year-old spacious 3-bedroom bungalow electrically heated with maintenance free exterior, separate dining room with built-in china cabinet, laundry room, full ready to finish basement and spacious lot with mature shade trees. Owner transferred. Reasonably priced.
LANCASTER—Lake St. Francis waterfront for the most discriminating. Beautifully landscaped lot with mature trees, 5-bedroom furnished cottage (part winterized), boat and motor with boat house privileges. Buy now and enjoy. Reasonably priced.
KENYON TOWNSHIP—Converted frame school house into residence. Has bathroom, 2 bedrooms, kitchen, dining and living rooms, plus attached wood shed. New well and septic disposal system on large well-shaded private lot. Can add two rooms or more in existing space on 2nd floor. Handyman's special at $20,500.
GREEN VALLEY—2 1/2 acre partly treed rural building lot ready for building, reasonably priced.
ALEXANDRIA—Already severed building lot on east boundary of town. Priced right.
ONTARIO near Quebec border, 50 acre semi-rolling farm mostly plowable, some bush, small barn, garage and modernized 3-bedroom home with all conveniences. Priced to sell.
KENYON TOWNSHIP—65 acre farm mostly treed, Delisle River, modernized and remodeled solid brick 2-storey with all conveniences. For the more discriminating. Priced to sell.
FOR MORE INFORMATION ON THESE AND OUR MANY OTHER FINE LISTINGS, PLEASE CALL A SALES REPRESENTATIVE OF YOUR CHOICE.

E. Vaillancourt 525-3641 — C. Wylie 674-2019
R. Vaillancourt 525-3419 — Office 525-3419

The Township of Charlottenburgh has twenty Residential Lots for sale on the former Mike Purcell lands also known as "The Purcell Subdivision" in Glen Walter.

The Township will be receiving Conditional Offers of Purchase and Sale for these half acre lots, some of which have a view of the St. Lawrence River.

For further information contact the undersigned at 347-2444.

(Sgd.) Marcel J. Lapierre
Clerk-Treasurer
44-2c

J. P. Touchette (613) 525-2417

CORNWALL
Double tenement on Lefebvre Avenue, upstairs rented $175. Priced at $25,000.

ALEXANDRIA
Double lot, Dominion Street North.

Eigg Road, 35 acres, house and barn. Good location.

Double tenement, Kenyon St. W. Beautiful yard, large frontage.

3-bedroom trailer, in good condition, $14,900, with small down payment.

71 acres on Glen Road with sugar bush, ½-mile from Alexandria.

LACHUTE
2 miles from Carling Lake Golf Club and Ayers Ski Centre, two lots near lake. Both for $6,000.

GLEN NORMAN
Large family home, 1 storey, cathedral style living room, 2 bathrooms, large new barn.

FIRST KENYON
15-acre lot, complete seclusion, 2 roads in 6-acre frontage.

ALFRED
Gas Bar with living quarters and separate trailer for rental. Excellent terms.

NORTH LANCASTER
3-bedroom home on large lot, Franklin fireplace included, small down payment.

BAINSVILLE
House and store combined, 3 bedrooms.

HIGHWAY 43
4 miles west of Alexandria, completely renovated, 3-bedroom, 2-storey home, large lot. Terms available.

TOWNSHIP OF CHARLOTTENBURGH
50 acres, no buildings.

BAINSVILLE
Large lot, no buildings, in village.

BEAUCHAMP DEVELOPMENT
3-bedroom, winterized cottage, 2-acre lot, furnished.

HAWKESBURY
10 apartment building, extremely good revenue, $129,000, with terms.

GLEN ROBERTSON
4 bedrooms, 2 storeys, large living room, 2 bathrooms, $29,000. Low down payment.

3-bedroom, family room, living and dining, premises rented to Bank of Nova Scotia. Large lot. Terms.

NEWINGTON
30 acres, no buildings, good frontage.

NEAR 417
35 acres, no buildings, ½-mile away from Hwy. 34 overpass.

Two 6-acre lots, no buildings, ¼-mile from Hwy. 34 overpass.

One 1-acre lot on Highway 34. Fully serviced.

ST. EUGENE
Log home on 6-acre lot, river and road frontage, garage and shed.

LEFAIVRE
10 acres, 3-door garage, home with 3 bedrooms, 2 bathrooms, living, dining, kitchen, $47,000, with small down payment.

Livestock

WANTED—Registered Holstein bull. Serviceable aga. Tel. 933-8394. 45-1p

SWINE

PUREBRED Landrace gilts, 6 wks. to 5 mos. old. Denis Bourdeau, Bainsville, Tel. 347-3866. 34-tf

R.O.P TESTED
Yorkshire and Landrace
Bred Gilts and Boars
Hybrid Gilts

Fairview Farms
R.R. 1, Vankleek Hill
678-2806
31-33tf



Yorkshire — Hybrid
Duroc — Landrace

BOARS
$200 and up
- R.O.P tested
- Gov't. health inspected
- Top Can. and imported blood lines
- Vaccinated
- Guaranteed to breed

ROBERT IRWIN
R.R. 2, Vankleek Hill
Ontario KOB 1RO
613-678-2232 31-tf

Real Estate

GLAUDE
REAL ESTATE LTD
933-4498

LARGE rooming house at 15 Ottawa Street, Alexandria. Revenue approximately $900 monthly. For further information call office.

NORTH LANCASTER-large 4 BR house, formal dining rm., large lot, well landscaped. $59,500.

1 MILE EAST Brown House, Hwy. 34, 3 BR house, with large garage presently used for car repairs, equipped. Asking $35,000.

SALES REPRESENTATIVE
Germain Glaude—938-7980
44-2c

$600 Rebate
On Any Tri-Ang Home
Delivered During Fall '80



ANNOUNCING!
Tri-Ang home Systems Ltd. is pleased to announce the recent appointment of Robert Bedard— Alexandria—as their area representative.
For appointment call 525-2807.

Tri-Ang HOME SYSTEMS LIMITED

Apartments

2-bedroom apartment for rent at 160 St. Paul St. Alexandria. Tel. 525-2640. 45-3p

APARTMENT for rent, 1-bedroom, Main Street, Alexandria. Available Dec. 1. Tel. 525-1554. 45-tf

2-bedroom apartment for rent in Green Valley with hydro and heat included, $180. Tel. 525-1223. 45-1p

1-bedroom apartment. Apply 15 Elgin St. West. 45-4p

APARTMENT for rent, 2 small rooms and large kitchen. Available December 1. Tel. 525-2561. 44-2p

FURNISHED bachelor apartment in center town. Available immediately, $140 a month all included. Tel. 525-4117. 44-2p

TWO-bedroom apartment for rent. Heat and electricity included, $185 per month. Available immediately. Tel. 525-1461. 45-2p

3-bedroom bungalow for rent, 80 St. James Street, Alexandria. Tel. 347-3740. 44-2c

MODERN 1-bedroom apartment. Private entrance, electric heat. Available immediately. Tel. 525-1330. 38-tf

2-bedroom apartment, heated, lights, washer and dryer, in Green Valley; available immediately; also another one for Dec. 1. Tel. raymond Ouellette at Ouellette's Lumber Inc., 525-3786. 45-tf

Real Estate

SPACE available for either industrial or warehouse, 5,000 sq. ft. available, heated, available immediately. Can be rented in 2 parcels, 3,000 sq. ft. or 2,000 sq. ft. For further information contact Jean Clement. Tel. 525-3868 and 347-2193 weekends. 39tf

TWO used mobile homes for sale, 14x68, 3 bedrooms, situated in park, 1st of Kenyon, good condition, fully installed. Apply Real Mobile Home Center. Tel. 525-1555. 43-3c

Ronald L. Menard Ltd.
Green Valley, Ontario
613-525-2489

IN THE VILLAGE OF GREEN VALLEY, building lot on newly built street. Drilled well, mature trees. Asking price, $10,000.

TWO-BEDROOM CEDAR house on lot 150' frontage x 300' depth, on part lot 4, Con. 7, in Twp. of Charlottenburgh.

WE HAVE building lots in the Town of Vankleek Hill and a 5-unit apartment block in the City of Cornwall.

For information on these properties contact JO-ANN TROTTIER at 525-2489 or 525-2010.

MacMillan and Howes
Real Estate Ltd.

Alexandria 525-3039 — Cornwall 933-6524

THE ACTION TEAM

D.A. MacMillan	*933-3629*
Harold Howes	*347-3584*
Archie McBean	*525-3774*
Ewen McLeod	*347-2989*
Gail Daley	*537-2059*

HOMES

BAINSVILLE VILLAGE, 1 1/2-storey frame clapboard home, antique quality, hardwood floors, large lot. M.L.S.

NEAR MARTINTOWN, 3-bedroom brick bungalow, with beautiful new family room and heated garage. Fireplace and hot water heating, one acre lot, excellent location. M.L.S.

APPLE HILL, 2-bedroom, 2-storey frame home with fireplace, aluminum siding, good condition. M.L.S.

NORTH LANCASTER apartment building, all on main floor, 2 3-bedrooms and 1 2-bedroom, completely renovated, good income for couple to live in one unit and rent the others. M.L.S.

GLEN ROBERTSON, 1 1/2-storey clapboard home, very attractive, formal dining room, good condition. Priced right at $22,500. M.L.S.

GREEN VALLEY AREA, 4-bedroom bungalow in the country, new kitchen, attached garage, partially finished basement, nicely landscaped lot with shrubs and hedges, $39,500. M.L.S.

GREEN VALLEY AREA, original log home, completely restored, 3 bedrooms, formal dining room, in-ground pool, 5 acres of hilltop land. M.L.S.

DUNVEGAN VILLAGE, roomy 4-bedroom 1 1/2-storey log home, exterior board and batten finish, very antique quality, lot 3/4 acre nicely treed. Priced at $24,500. M.L.S.

McCRIMMON, 2-storey 4-bedroom home, maintenance free exterior, large hen house, nicely treed lot, good location for commuting to city. Price only $21,500. M.L.S.

We have several parcels of vacant land and hobby farms. Example: 50 acres for $12,000. Give us a call for details.

MLS MULTIPLE LISTING SERVICE — *When you Think of Real Estate Think of Us* — realtor

Apartments

2-bedroom apartment, $185 a month, heating and electricity not included, available immediately. Contact Jean Clement, Tel. 525-3868. 37-tf

Rooms, Boarders

FURNISHED room, central location. Tel. 932-7680. 44-tf

CLEAN room to rent, centrally located. Tel. 525-3956. 43-4p

For Sale, To Let

BUNGALOW, two bedrooms, wood stove and electrical heat, garage, 3 miles from Alexandria. Tel. 525-3337 or 1-824-7327. 45-1p

GREEN Valley, 2-bedroom duplex, heated, private driveway, yard, $195 a month. Available Dec. 1. Tel. 525-2170. 45-2p

ST. Raphael's. 8-room house for rent, 4-bedrooms. References required. Tel. 514-334-4454. 45-2p

SMALL 1 bedroom house with carport, verandah and private parking, $160 a month. Small 1 bedroom apartment, $155 per month. 380 sq. ft. of office space, $180 per month. Tel. 525-1642. 44-2p

1969 Peerless mobile home, 12'x 54'. Best offer. Interested please Tel. Mr. Sauve at 525-1073. 44-2c

Real Estate

3-bedroom bungalow for sale in Alexandria. Carpet in two rooms, dishwasher. Basement finished. Garage 12x32. Double driveway. Tel. 525-2739. 43-4p

SURVEYED lot 50x120, two buildings and trees on it. Reduced price till Chrismas, $2,500. Station Street North, Green Valley. Tel. 525-3441 or 525-2322. 45-2p

A-555 country home, large kitchen, two bedrooms, dining room, living room. 1.2 acres, lots of potential. Century 21 Alguire and Brownell Real Estate Ltd. Tel. 933-5154. M.L.S. 42-4c

For Sale, To Let

FOR rent, brick home in country for 6 months. Tel. 525-3507. 44-2p

HOUSE trailer for rent, 2-bedroom, 12x50. Available. Tel. 347-2749. 45-1p

NEW house for sale, 23x40, 2 bedrooms, full basement, electric forced air furnace, carpeted throughout. Immediate occupancy. For appointment call Real Mobile Home Centre. Tel. 525-1555. 44-3c

FOR rent—store on Main Street, Alexandria, 250 sq. ft. Apply Jean Station. 25-tf

Pets

TWO Budgies for sale, a male and a female with cage on stand, $50. Tel. 525-1606. 44-2p

BOARDING kennel, heated, sleeping quarters with individual outside 15 ft. runs. Must submit proof of rabies and distemper shots. Please book early for Christmas. Mike-A-Leigh Kennel Audrey Morrison, Martintown. Tel. 528-4454. 44-4p

Real Estate

NEW HOUSE FOR SALE
219 West Boundary Road
Alexandria
23x40, 2 bedrooms, full basement, electric forced air furnace, carpeted throughout. Immediate occupancy. For appointments call 45-2c
Real Gauthier
Tel. 525-1555

WILFRED AMELL REAL ESTATE BROKER ltd
City & Rural Property
Sales • Appraisals • Mortgages
938-1611
ST ANDREWS WEST
ONTARIO KOC-2AO

Pets

REG: English Setter puppies, orange and white, Champion parents. Also male Irish Setter, good with children. Tel. 527-2074. 45-2p

Bichon Frise, Maltese, Lhasa—Apso, Chihuahua, Yorkshire Terrier, Samoyed. Open every day by appointment. Prieur Kennels. Tel. 347-3420. Visa, Master Charge. 39-tf

BEAVERDALE KENNELS
Have a worry-free vacation!
Board Your Dog With Us
Spacious indoor-outdoor runs
Also heated area
Monthly rates on request
Forced Road
Bainsville
Tel. 347-3208 44-tf

Real Estate

M. JEAN **CAMERON**
REAL ESTATE LTD. REALTOR

LANCASTER VILLAGE HOME features 4 bedrooms, electric heating, rec room and in-ground swimming pool. Must be seen to be appreciated. M.L.S.

CURRY HILL AREA—Spacious 3-bedroom home with garage and access to Lake St. Francis. Asking $44,500. M.L.S.

COMMERCIAL PROPERTY on Main St., Lancaster, comprising 3 units, all rented. M.L.S.

SEVEN 1-ACRE LOTS approximately 4 miles east of Cornwall, on Glen Road. All high lots, no fill required.

EXCEPTIONALLY CLEAN 3-bedroom home with boathouse, large lot and fireplace in living room. Excellent year-round recreational residence. Asking $59,000. M.L.S.

CLEAN 2-BEDROOM BUNGALOW and boathouse on Lefebvre Blvd., Curry Hill. Asking $39,000. M.L.S.

FOR FURTHER INFORMATION: Cornwall, 938-3860; Lancaster, 347-2215, A.G. Fraser, Stan MacIntosh.

Pets

CUTE brown puppies need good home, also make good watchdogs. Tel. 527-5381. 45-2p

Wanted

BROWNIE uniform, size 8, in good condition, Tel. 525-3219 or 525-2384. 43-3p

WANTED — Ralph Connor's books. Apply to Box H, Glengarry News. 44-2p

WANTED—Machine for installing rubber tires on carriage wheels. Tel. 874-2604. 44-3p

WANTED to buy old clocks and gold, silver watches. We repair all makes of watches, Swiss and Timex etc. Free estimates also Swiss watches for sale, $10 and up "guaranteed". Over 30 years of service for Cornwall and vicinity. Peter Friesen, 365 12th St. East, Cornwall, Ont. Tel. 938-8114. 41-5p

Real Estate

SAUVE REAL ESTATE LTD.
REAL ESTATE BROKER
39 Main St. North (613) 525-2940
Office Hours: 8 a.m. to 5:30 p.m. Every day Except Sunday
realtor — SAUVÉ

BROKERS		*SALES & APPRAISALS*	
Adelard Sauve, Alexandria	*525-3354*	*Estate, Mortgages, Capital Gains*	
Maurice Sauve, Alexandria	*525-2940*	*Robert Poirier, FRI, AACI*	*525-3857*

SALES REPRESENTATIVES

Andre Brunet, Glen Robertson	*347-3014*	*Bill Wereley, Lancaster*	*347-3106*
Lionel Glaude, Alexandria	*525-2340*	*Wallace Morris, Finch*	*984-2227*
Andre Menard, Green Valley	*525-3307*	*Anne Marie Clemens, Vankleek Hill*	*678-3341*
Michel Ferland, Green Valley	*525-3424*	*Herb Schwartz, Avonmore*	*346-5721*



3 EXCEPTIONAL parcels of land, adjacent and just west of Glen Roy. Just approvd for severance, so you can buy them today and start building tomorrow.

FIRST GOAL—18 acres, adjacent to and west of beautiful Lands and Forests property that is for your convenience and enjoyment, field at front, bush at back, 630 feet wide, Beaudette River frontage, $25,000. M.L.S.

SECOND GOAL—20 acres just west of above, exceptional stand of cedars, evergreens and other trees, hilltop, river at back, perfect to build on, $30,000. M.L.S.

THIRD GOAL—75 acres lying south of the Beaudette River, again is touching on west side of Lands and Forests property, gives extra nature value, some mixed bush, abandoned old home in poor condition, $29,000 with $10,000 down.

LAKE ST. FRANCIS FRONTAGE
Just west of motel and marina at Lancaster, 120 acres land, 11 acres high land, balance is marsh land and extends to Lake St. Francis. Price $75,000. M.L.S.

MOTEL
Curry Hill, traffic circle, first circle in Ontario with other businesses in area. Priced to sell immediately. M.L.S.

COUNTRY HOME
Oval horse training track, 1/2 mile on 24 acres land. Horse barn insulated. Very good bungalow, built 1969. 2-car attached garage. price lowered to $87,900. M.L.S.

$30,000 MORTGAGE, INTEREST FREE
Luxury country home at entrance of Beauchamp Development, southeast of Glen Robertson, adjacent border, 2 acre landscaped lot, home built in 1969, mostly stone exterior, many rooms on a well planned basis. Live in comfort. $73,900 with a $30,000 five-year mortgage at no interest, owner will leave a second mortgage at 13%, only need $15,000 down. M.L.S.

TWO-APARTMENT HOME
Main St. South. Buy this 2-apartment one for yourself and one to rent. Price only $30,500. M.L.S.

VANKLEEK HILL
Horse farm, 100 acres, good home, indoor riding arena, 2 stables with 14 box stalls, built 5 years. Paddocks, wooden fence. Half-mile track. Price $120,000. M.L.S.

BUILT IN 1836
Stone home, 3 fireplaces. Make an appointment to see this home now. There is a limited number of these homes. 7 acres. Price $100,000. M.L.S.

200 ACRES
Rolling land, home, barn, plus Leyland tractor 334, 54 h.p., 3-disc plow. Price $92,000. M.L.S.

EXCELLENT 150 ACRES
Land sloping to Rigaud River, home, barns. Price $88,500. M.L.S.

2,100 LAYING HENS
Henhouse, 120'x18', barn, milkhouse, stable, 2 slab silos with unloader, plus good home, treed, landscaping, 50 acres land with Sutherland Creek crossing. Also all farm machinery plus 30 sows and 50 pigs. Price $160,000. M.L.S.

CASH CROP LAND POTENTIAL
Near Hwy. 417 and 34 interchange, 175 acres land. 60 acres cultivated, balance could be cleared of bush then cash cropped. Price $45,000. M.L.S.

APPLE HILL
18 acres land, bordering paved road. Approx. 600 small trees planted in 1977. Bordering Beaudette River. Price only $10,000. Terms. M.L.S.

Wanted

WANTED

Old Log Houses, Barns and Timber, Frame Houses for demolition purposes

R.J. Enterprises
Maxville, Ontario
Tel. 1-527-5324

43-3c

Farm Machinery

FISKARS plow 3-16", automatic reset. Priced to sell. Tel. 347-3690. 43-3p

NEW Idea 175 bushel manure spreader with hydraulic end-gate, condition—like new. Tel. 347-2653. 44-2p

Char-Lan Farm Equipment Reg'd.
Suppliers of

GEORGE WHITE & SONS INC.

EASTERN farm machinery limited

LANING harvest aids

For more information please call ORFEDA

Mr. Don Ross, Martintown
528-4369 10-tf

TROTTIER FARM EQUIPMENT LTD.
Hwy 42 Alexandria
Tel. 525-3120

TRACTORS
1—8000 Ford, very clean
4—8N Ford tractors
1—Ford Jubilee tractor, loader and cab
1—Neufield tractor, 4-60
1—574 Int. tractor, loader and cab
1—250 International tractor
1—135 Massey, 1,415 hrs.
1—1080 Massey and cab

EQUIPMENT
1—new gravity grain box
1—Gehl 100 grinder-mixer and electronic scale
1—1-row corn harvester
1—new Little Giant grain elevator, 42'
1—new grain auger, 41'x7"
2—grain augers
1—5000 Ford tractor with turbo and cab

SPECIAL ON KNIGHT MANURE SPREADER
180 bu.

1—IH 186 Tractor w/cab, heater, air conditioning
1—New Brendt auger, 7"x40'. Special clearance price!
1—Ford 5600 w/Hinson cab, dual power, 16-speed. Real neat!
1—Case 1210 4-wheel drive with cab and loader
2—DB 1200 Selectamatic, 1 with cab, 1 without cab
1—Case 970 tractor, 12-speed power shift, only 2,000 hrs.

Choice of used 2, 3 and 4-bottom plows

— Also —

Choice of Kongskilde Plows and Semi-mounted Plows

1—Case 2470 4-wheel drive with cab, air-conditioned, 12-speed, power shift, 18.4x34 R2 tires, PTO 1000 R.P.M., 3-pt. hitch, only 2,590 hrs.
1—Case 2670 4-wheel drive, cab, air-conditioned, 12-speed, power shift. PTO 1000 R.P.M., 3-pt. hitch with dual wheels.
1—Case 1470 4-wheel drive, cab, heater, PTO 1000 R.P.M., 3-pt. hitch, real neat!
1—Case 1370 with cab, air-conditioning, 12-speed, power shift, 20.8x38, only $1,300.

case

Interest Waiver to March 1, 1981 on all new or used Farm Tractors

MARLEAU GARAGE
St. Bernardin, Ontario
Toll-free 1-800-267-4106
or 678-2033

38-tf

Farm Machinery

GRINDER-mixer, New Holland, No. 355, like new. St. Telesphore. Tel. 269-2878. 45-2p

SURGE pipeline milking system, parlors, feeding systems, water treatment equipment, stand-by power supply, new and used vacuum pumps, bulk tanks, milker pails and buckets. Peter Babcock Ltd., Surge Dairy Farm Equipment. Tel. 448-2909 or shop 984-2991. 35-tf

MF Massey Ferguson

NEW EQUIPMENT
New Idea Tandem Manure Spreaders
at a special price
Brandt Augers
55'-60'-65'
now in stock

USED TRACTORS
1—MF 165
1—David Brown 950 loader
1—Cockshutt 540 loader
1—MF 1155 tractor, cab, dual wheels

PLOWS
3—3-furrow plows, trip
1—MF 5-furrow, 14" trip
1—Norcan plow, 5-furrow, 16", spring reset

MENARD
Farm Supplies Ltd.
Andre Seguin, Prop.
Green Valley, Ont.
Tel. 525-2190 or 525-1961

NEW IDEA FARM EQUIPMENT
where the whole idea means better performance

GARRY SMITH
Sales & Service
(Maxville Ltd.)
Tel. (613) 527-2152
Maxville, Ont. K0C 1T0

USED MACHINES
1—JD 4-row 1240 plateless corn planter
1—JD 4-row 7000 plateless corn planter
1—JD 1209 mower conditioner
1—JD 40 manure spreader with endgate
1—JD F45 4x14 plow
1—JD F145 semi-mounted 3x16 plow
1—Kongskilde semi-mounted aut. trip, 5x18" plow
1—Kverneland 3x16" aut. trip plow
1—IHC 1-row corn picker
1—JD 25 3-pt. hitch forage harvester
1—JD 3800 forage harvester
1—JD KBA 10' disc
1—Haban 3-pt. hitch corn sheller
1—IHC 350 12' disc with harrow attachment

TRACTORS
1—JD 1120 tractor
1—JD 510 tractor
1—JD 2130 tractor with cab
1—JD 1830 tractor with cab

CLEAN-UP SALE
Highland Road, Maxville
1 mi. north of Hwy. 43

International garden tractor, mod. FCUB Hydr. and P.T.O. with plow, disc, cultivator and mower
Manure spreader on rubber tires, $900.
1963 Comet, as is, $50
1964 Ford 1/2 ton pickup, 6 cyl., as is, $400
1 Ford snowblower, 8 h.p. new motor, new elec. starter, $400
Heat lamps (brooder lamps)
Milk separator
Chicken and creep feeder
Electric fencer
Barn fan
Water bowls
Garden hoses
Posthole diggers
Hay and manure forks
Water pumps
Pressure tank
Nails, nuts and bolts and much, much more

527-5758 45-1p

Work Wanted

BABY sitting, Micheline Chenier, RR2, Alexandria. Tel. 525-3404. Mon.—Fri. 7:30 to 5 p.m. 44-2p

Work Wanted

MAN looking for part-time work. Tel. 525-3290. 45-1p

AVAILABLE for house cleaning and or office cleaning. Rates are reasonable, results guaranteed. Tel. 527-3389 or 527-3363. 45-4p

NEED A HELPING HAND?

We do:
Housework, Babysitting
Lawns, Painting
Windows, etc.

Tel. 525-2257

45-1p

Help Wanted

MICHELE Lynn—We are looking for fashion co-ordinators to demonstrate our jewellery. Good commission. Weekly pay cheque, for more information Tel. 525-2050 or 347-3827. 44-2p

Services Offered

WILL combine corn, combine equipped with 3-row corn head. Tel. 347-2790 evenings after 7. 42-4p

Stidwill & Smith
Ontario Land Surveyors
Civil Engineers
107 Sydney Street, Cornwall
Tel. 932-7424
Call Collect
42-6M

GLENGARRY TIRE SERVICE
All types of tires
24 hour service
On-the spot repairs
Night Calls:
GILLES — 874-2727
RON — 347-3157
Glen Robertson
Tel. 874-2727

DON CONROY & SON
Septic Tank Cleaning
Repair and Insulation
Call 931-1108
931-1527
Summerstown, Ont.
18-tf

LEVERT APT
and
TAXI SERVICE
89 Main St., Alexandria
24 hrs. Service
In Need of Apt. or Taxi
Tel. 525-2696
29-tf

HAZEN MELDRUM LTD.
Ontario Land Surveyors
9 Main St. North
Alexandria, Ontario
Tel. (613) 525-3444

Denis Dutrisac, B.Sc., O.L.S.
Arpenteur/Geometre
45-13c

Ernest Proulx
GENERAL BUILDING CONTRACTOR AND RENOVATIONS
Call 525-1486 for
Free Estimates
18-tf

Announcing
A New Service
Edward L. Brown
of the little 10th Concession, Lancaster Township wishes to announce the installation of
A New Sawmill
Custom Sawing
and
Special Lumber
prepared to order
Located south of Glen Robertson just west of Dalhousie Road
Tel. 874-2604
44-3p

Services Offered

HEIFERS boarded in stancheons for the winter. Hay supplied. Tel. 538-2801. 44-2p

Air Conditioned
Fully Licensed
ACROPOLIS DINING LOUNGE
Alexandria Pizzeria
Reserve now for banquets, receptions, etc.
Tel: 525-2744 27-tf

ANDRE
JOANETTE
Will Do
PAINTING
DRYWALL
TEXTURE
CEILING
WALLPAPERING
CALL
525-2518 45-4p



Bourdon Aluminum Siding
Eaves—Eavestroughs
Fascia—Shutters
Steel Siding—Colorlock
FERNAND BOURDON
Alexandria, Ontario
Tel: 525-1906
14-tf

dude
MOBILE DISCOTHEQUE
Weddings—Stags—Parties
525-2943
or 525-3808
Andre M. Menard

ROBERT'S CARPENTRY
RENTAL SERVICE
Log house remodeling. House building. Barn repair. Concrete breaking. Brick and stone work. Concrete floor polishing etc.
Tel. 525-2807 28-tf

GENERAL CARPENTRY WORK
Cement Repairs and Building
Carmel Sabourin
Tel. after 6 p.m.
Tel. 525-1231
or 347-2781 10-tf

ATTENTION FARMERS
We pick up your sick, crippled and dead animals
Prompt Service
MACHABEE ANIMAL FOOD, LTD.
St. Albert, Ont.
Long Distance Call
1-800-267-7178
Tel. Crysler (613) 987-2818
27-tf

BROCKVILLE MEMORIALS
MONUMENTS
Brockville 342-4505
Winchester and Area
Bruce Campbell 774-3642
Ross McConnell 774-3514
Cemetery Lettering 9-tf

THE RUBIES ORCHESTRA
are available for
Stags, Parties, Receptions and all occasions
We play Country and Western Disco and Rock 'n Roll Music
Contact
Rolland Bellefeuille or Michel Rochon
525-1321 or 525-3959
38-8p

SWOOP CHIMNEY SWEEPS
Have your chimney professionally cleaned
Fireplace, Air-tight Stoves
Bruce MacMillan
525-1721
Peter Peers
524-2791
11-13-tf

Services Offered

CUSTOM carpentry. Experienced in new constructions, additions, renovations, cabinets, etc. No job too big or too small. Free estimations. Sterling Braman of the GNS Corporation. Tel. 525-1323 after 6 p.m. or weekends. 45-tf

PIANO tuning and repairs, Gilles Menard. 20 years experience. Coteau du Lac. Tel. (514) 763-2303, after 6 p.m. 44-8p

CUSTOM combining. Tel. 525-2770. 43-2c

salon funéraire
wilson
funeral home
Serving Glengarrians In Cornwall
822 Pitt Street (613) 938-3888
Cornwall, Ontario
Ronald Wilson, Director
36-tf

Notices

NOTICE TO CREDITORS AND OTHERS

IN THE MATTER OF THE ESTATE OF FLORA MacRAE DEWAR, LATE OF THE VILLAGE OF DUNVEGAN, IN THE TOWNSHIP OF KENYON, IN THE COUNTY OF GLENGARRY, WIDOW, DECEASED

TAKE NOTICE that any persons having claim against the Estate of Flora MacRae Dewar, who died on or about the 15th day of September, 1980, are hereby required to send full particulars of their claim to the undersigned Solicitor, on or before the 19th day of November, 1980, after which date the Estate shall be distributed, having regard then, only to such claims as shall have been received.

DATED at Cornwall, Ontario, this 27th day of October, 1980.

Duncan J. MacDonald, Q.C.
126 Sydney Street,
Cornwall, Ontario.
Solicitor for the Executor.
45-3c

Notice

NOTICE TO CREDITORS

IN THE MATTER OF THE ESTATE OF LOIS MARGARET SWARBRICK, LATE OF THE VILLAGE OF ST. LAZARE, IN THE PROVINCE OF QUEBEC, BOOKKEEPER.

TAKE NOTICE that all persons having claims agianst the Estate of Lois Margaret Swarbrick, Bookkeeper, who died on or about the 2nd day of August, 1979, are hereby required to send full particulars of their claims to the undersigned Solicitors on or before the 26th day of November, 1980, after which date the Estate will be distributed, having regard only to the claims of which notice shall then have been received.

DATED at Alexandria, Ontario, this 3rd day of November, 1980.

ROBERT SWARBRICK
Administrator
by his Solicitors
Lefebvre, Bellefeuille
Barristers & Solicitors
39 Main Street North
Alexandria, Ontario K0C 1A0
45-3c

NOTICE TO CREDITORS

IN THE MATTER OF THE ESTATE OF MARJORIE HELEN TETREAULT, LATE OF THE VILLAGE OF MAXVILLE, COUNTY OF GLENGARRY, WIDOW, DECEASED.

TAKE NOTICE that all persons having claims against the Estate of Marjorie Helen Tetreault, who died on or about the 14th day of September, 1980, are hereby required to send full particulars of their claims to the undersigned solicitors, on or before the 15th day of November, 1980, after which date the Estate will be distributed, having regard only to the claims of which notice shall then have been received.

Dated at Alexandria, Ontario, this 15th day of October, 1980.

Macdonald & Aubry
Box 1000
Alexandria, Ontario
Solicitors for the Executor
43-3c

NOTICE
TOWNSHIP OF KENYON
TENDERS

DIESEL FUEL, REGULAR GASOLINE AND FURNACE OIL FOR THE YEAR, 1981

Tenders submitted in plain envelopes, clearly marked as to contents, and on tender forms supplied by the township, will be accepted by the undersigned until 1 p.m. Local Time on December 2, 1980 for the following items delivered to the locations indicated:

Diesel Fuel—20,000 litres at Twp. Garage, Greenfield
Regular Gasoline—30,000 litres at Twp. Garage, Greenfield
No. 2 Furnace Oil—30,000 litres at Twp. Garage and Twp. Hall, Greenfield and Fire Hall, Apple Hill

Amounts shown are approximate. The lowest or any tender not necessarily accepted. Tender awards are conditional on M.T.C. approval.

J.R. Steel
Clerk-Treasurer
Township of Kenyon
R.R. 5, Alexandria, Ont. K0C 1A0
Tel. 527-2090
45-47-c

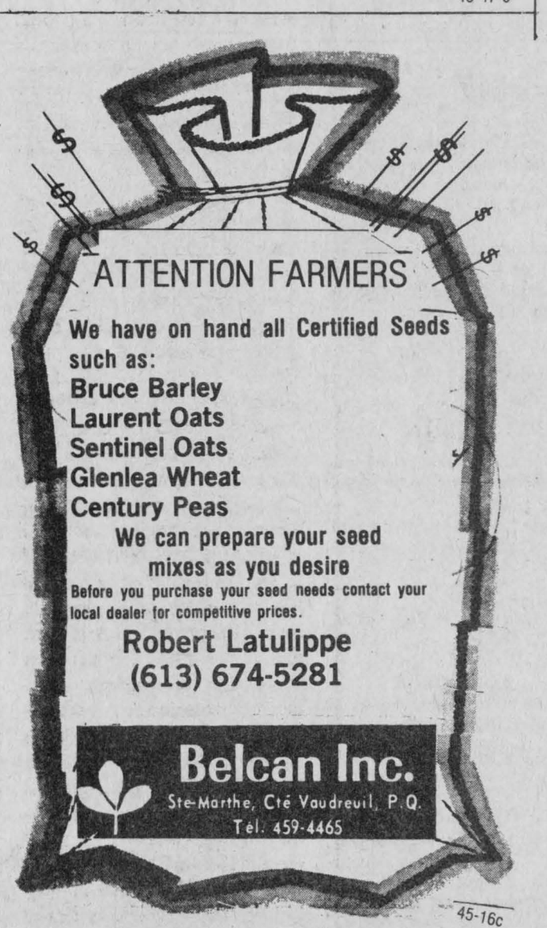

45-16c

AUCTION SALE

PROPERTY, HOUSE TRAILER, 12'x62', FURNITURE DOUBLE BAY GARAGE, TWO LARGE TOW TRUCKS TRACTOR and SNOWBLOWER, PLUS VERY LARGE AMOUNT OF GARAGE EQUIPMENT

Saturday, Nov. 8

at 11 a.m. sharp
located 4 mi. east of Lancaster, Ont. on Old Hwy. 2
Property of Mr. Percy Morrison
(Sale held inside, lunch available)
TERMS—CASH

Murray Blair
Auctioneer
Avonmore, Ont.
Tel. 346-5568

43-2c

Percy Morrison
Proprietor
Lancaster, Ont.

The Township of Charlottenburgh will be accepting applications for an

Office Clerk Position

The successful candidate must be knowledgeable in accounting and in recording of registers as well as having typing capability.

Remuneration commensurate with experience and qualifications.

An excellent fringe benefit package is available.

All applications must be submitted by November 16, 1980, by 4 p.m., with the envelope marked clearly as to

"Application for Employment"

to the undersigned.

Signed:
Marcel J. Lapierre
Clerk-Treasurer-Administrator

45-2c

GEO. LANTHIER & FILS LTEE.
a progressive bakery now requires

CONFIDENTIAL SECRETARY

The successful applicant must be bilingual and should possess 2-3 years experience in the following:
—Good typing skills
—Bilingual shorthand
—Banking
—Payroll
—File maintenance
Previous accounting and reception experience an asset. Position offers excellent salary and benefits.



Please send resumé to:
Geo. Lanthier & Fils Ltee.
58 Dominion
Alexandria, Ontario
K0C 1A0

45-1c

Stormont, Dundas & Glengarry County
Roman Catholic Separate School Board

NOTICE
New School Bus Route

Applications are invited from qualified candidates for a new school bus route, consisting of (one) 20-passenger bus in the Maxville and rural area transporting students to the Iona Academy (St. Raphael's).
The said routes will operate within the limits of the rate schedule in effect.
Details are available at the office of the undersigned no later than 12 noon, November 12, 1980.

Mr. Richard Fortier
Manager of Transportation
1104 First Street East
Cornwall, Ontario K6H 1N6

Dr. Norman Roy
Chairman

C.J. Lamarche
Director of Education

45-1c

NOTICE OF POLL

Notice is hereby given to the municipal electors of the Village of Lancaster
that whereas more candidates have been nominated to each of the following offices than the number required to fill such offices, therefore polls will be held upon the dates and the times and places stated in this notice for the purpose of electing the holders of such offices.
OFFICE(S) FOR WHICH POLL TO BE HELD: COUNCILLORS

ADVANCE POLLS:
Date(s): November 1, 1980
Location: Village Office
Time: Advance polls will be open from 9 o'clock a.m. until 8 o'clock p.m.

REGULAR POLLS:
Date: November 10, 1980
Location: Village Office
Time: Regular polls will be open from 11 o'clock a.m. until 8 p.m.

PROXY APPLICATIONS
A person who has been appointed a voting proxy may apply to the clerk not later than 5 o'clock in the afternoon of Polling Day to receive a certificate to vote by proxy for the polling subdivision in which the person appointing the voting proxy is entitled to vote.
Given under my hand this 23rd day of October, 1980.

I. MacDonald, Returning Officer

Grand Hotel
Martintown
Appearing this weekend

FIDDLER'S ELBOW
(Back from a two-month engagement in Chicago, Illinois)
Thursday Evening 9 p.m. to 1 a.m.
Friday Night 9 p.m. to 1 a.m.
Saturday Matinee 3:30 to 5:30 p.m.
Saturday Night 9 p.m. to 1 a.m.
Sunday 4 p.m. to 10 p.m.

SUNDAY MENU
Charcoal Broiled Steak $6.95
or Irish Stew at $4.95
Tossed Chef's Salad Included
45-1c



Beginning November 24
A 26-week Course in
CREATIVE DRAMA
FOR CHILDREN
will be held on
Mondays at St. Andrew's Presbyterian Church, Church St., South Lancaster
Times: Ages 6, 7 and 8 from 3:45 to 4:45 p.m. and Ages 9, 10, 11 and 12 from 5 to 6 p.m.
In Alexandria, Alexander School
Emphasis placed on improvisation, creative movement, voice and speech, neutral masks, makeup, clown character and dramatic exercises resulting in a workshop production.
For further information call
Mrs. Raylene Goulder
347-3838
45-3c

VOTE
LARRY
(LAWRENCE)
BAKER
FOR
COUNCILLOR
IN
MAXVILLE



Let's progress. It's time for good "CLEAN" government. Honesty is my policy.

44-2c

VOTE

LARRY (LAWRENCE) BAKER	X

Humorous responses noted in survey

"A five-day cow" and "some way of putting faucets on the cows' udders so farmers can increase or decrease milk production the way marketing boards seem to think they can" are among the humorous responses noted in a recently published Dairy Farmer Attitude Survey. On the serious side, dairy herdowners want pregnancy verification, individual cow bacteria counts and somatic cell counts to determine the onset of sub-clinical mastitis included in milk testing programs.

FOSS CONDUCTS SURVEY IN EASTERN ONTARIO

The survery, carried out this past summer in Eastern Ontario counties of Glengarry and Stormont, was conducted by Foss Electric Canada Limited of Cornwall, Ontario, manufacturers and distributors of automated analytical equipment to the food and dairy industry.

SURVEY'S OBJECTIVES

The objective of the survey was to determine farmer feelings towards protein testing, feed analysis, somatic cell counting, milk yield devices, the pros and cons of milk testing programs and herdowner feelings about the future role of government in agriculture.

REASONS FOR SURVEY

The decision to conduct the survey evolved as a result of a 1979 joint Agriculture Canada/ Foss Electric pilot project for the Evaluation of Methods of Analysis for record of Performance of Dairy Cattle. The findings of the preliminary farmer attitude surveys, which took place during the project, led to Foss' decision to explore the herd-owners' point of view further.

SAMPLE

To obtain a representative cross section of dairy farmers a random sample of 146 farmers from both R.O.P (Record of Performance) and D.H.I (Dairy Herd Improvement) programs as well as those on no testing programs were surveyed.

INTERVIEWER—DAIRY PRINCESS

The herdowners were personally interviewed by Nora Clancy, a former Stormont Dairy Princess and current McGill University Animal Science student.

RESULTS

The results of the survery indicate that both R.O.P. and D.H.I. A. herdowners are generally satisfied with and supportive of milk testing programs. The R.O.P. herdowners showed no preference for either laboratory or on-farm testing, but both they and the D.H.I.A. herdowners felt that personal contact with the inspectors is important to them.

Predictably, the majority of farmers not on a program were against milk testing programs. but it was observed that they were primarily in the older age groups, suggesting that the percentage with such an attitude will decline in the future.

MAJORITY WANT SOMATIC CELL COUNTS

However, the majority of these are herdowners, together with almost all the R.O.P. and D.H.I. A. farmers, felt that somatic cell counting should be included in Ontario milk testing programs, and if this was not done they would consider using a private service. Quebec, Alberta, Saskatchewan, and Nova Scotia already offer this facility to their farms. (In the state of Wisconsin the somatic cell count is used as one of the standards for the State Quality Payment Program and offered as an incentive to low count herds.)

FOSS MILK YIELD DEVICE APPLAUDED

It was found that farmers on milk testing programs are more likely to have pipeline systems and to need small, accurate and durable milk yield devices. Herdowners, who during the survey, took advantage of the chance to try the Foss Milko-Scope Mk II milk yield device, were generally satisfied with its performance. In particular they found its low vacuum drop an improvement over milk yield devices used previously.

PROTEIN READINGS NEEDED FOR SERVICE

Although the dairy farmers involved in exporting desired protein readings to place them in a more competitive position internationally, the results of the survey indicate the majority of non-exporting herdowners would only support the inclusion of protein in a program if payment was based on protein levels (Protein counts are already given in D.H.I.A. programs, but the survey indicated they are not presently used by the majority.)

FEED ANALYSIS SERVICE INTERESTS FARMERS

More and more farmers are growing and mixing their own feed, which may account for the fact that as many as 75 per cent of the herdowners interviewed expressed an interest in using a quick, accurate and complete ('as fed' and 'dry matter') feed analysis service in the future.

AMBIGUOUS ATTITUDE TOWARDS GOVERNMENT

There was one topic in the survey which was guaranteed to evoke a response whether positive or negative—the farmers' attitude towards government involvement in agriculture! Yet in the final analysis the attitudes were ambiguous. On the one hand the Ontario Milk Marketing Board's involvement in the farmers' operations was resented and feared (frequently due to lack of accurate information as to the Board's itentions). Yet on the other hand, farmers felt that agriculture needs assistance and more government incentive programs should be set up.

Correction

In last week's obituary of the late Donald Ewan Cameron, the name of his one surviving sister is Mrs. Hughina MacKinnon of Maxville Manor.



O.M.E.A. DIRECTOR— Albert Bergeron, a local businessman and a director of Cornwall Electric was elected director of District 1, Ontario Municipal Electric Association at its annual conference held in Oshawa on Oct. 5, 1980. Mr. Bergeron was appointed to the board of directors of Cornwall Electric in 1977 and is the first person from Cornwall to serve on the O.M.E.A. board of directors. O.M.E.A. is the association of all Hydro Commissioners in the Province of Ontario. District 1 covers all Public Utilities from Oshawa to Hawkesbury. Mr. Bergeron, born and raised in Cornwall and educated at Ottawa University, was a navigator in the RCAF in WW 2. He has owned and operated his own electrical contracting firm (Bergeron Electric Co. Ltd.) since 1945. He has been a member of various community associations such as Lions Club, Cornwall Curling Club, Cornwall Golf Club and Knights of Columbus. He is a life member of the Corporation of Cornwall General Hospital and is presently chairman of the Advisory Committee of Guaranty Trust.

ADVT. 45-1c

NEW PLANT
OF AN
ESTABLISHED COMPANY

CORNWALL LOCATION
REQUIRES EXPERIENCED
TEXTILE PERSONNEL
FOR THE FOLLOWING
OCCUPATIONS

* WEAVERS (Sulzer Looms)
* LOOM FIXERS (Sulzer Looms)
* TIE-IN MACHINE OPERATORS
* WARPING CREWS
* LOOM OILERS—CLEANERS
* ELECTRICIANS (Electronics Experience)
* MAINTENANCE MECHANICS (Millwright)

Compensation includes a generous base hourly rate plus a full range of company paid Group Insurance Benefits, Top Fringe Benefits and Working Conditions

These are exciting opportunities to join our client's plant start-up team. We would like to hear from you

INTERESTED APPLICANTS
PLEASE CALL
FOR AN APPOINTMENT
525-1105
9 A.M. TO 9 P.M.
MONDAY TO SATURDAY

William J. Madigan Management Consultants Ltd.
45-1p

The Energy Savers
will save you energy dollars



FREE TRIPLE GLAZING*
On all Patio Doors, standard or custom size,
Awnings and Casement Windows
Ordered During November and December '80
For Delivery Prior to March 31, '81
Special Pricing On All Wooden "Storm" Windows & Doors

(* Triple Glazing Supplied At The Regular List Price Of Double Glazing.)

Dutch SASH & DOOR
448-2629 [Morewood]
P.O. Box 10
Morewood, Ont.
K0A 2R0
[Morewood] 448-2125



BFGoodrich has two Great NEW Tires that will Get you through it!

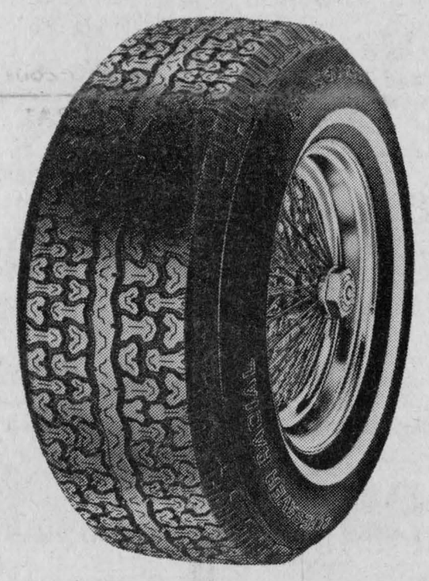

All Season Radial

This totally new, "Lifesaver" Radial All Season tire offers value, convenience, excellent performance and great mileage at an economical price.

It is the ideal replacement tire. Built to drive year-round. It features advanced polyester cord/steel belted construction. Low rolling-resistant-compounds make it a real fuel saver.

Size	Our Price
P155/80R13	56.40
P175/80R13	61.50
P185/80R13	62.15
P185/75R14	71.40
P195/75R14	73.30
P205/75R14	76.70
P215/75R14	82.85
P205/75R15	78.25
P215/75R15	86.15
P225/75R15	91.35
P235/75R15	103.75



Trailmaker 70 Radial

The new improved winter companion to "The Advantage" Radial or "T/A" line of radials. Combines superior wet traction with exceptional performance and handling.

*XTP—Extra Traction Polymer . . . a specially developed synthetic rubber tread compound that BFG tests show to be comparable to running with studs in snow tires.

Size	Our Price
P205/70R14	83.95
P215/70R14	85.65
P225/70R14	89.95
P235/70R14	96.45
P225/70R15	99.95
P235/70R15	105.95
P255/70R15	117.95

We'll get you through it!
BFGoodrich
Guindon Tire Service
Apple Hill, Ont.
527-2844 347-2057





CARS RECOVERED—Two cars that had been stolen in Alexandria were recovered in a field in Concession III of Lochiel Township by a trapper on Monday. The vehicles, a 1972 Pontiac owned by Roger Lemieux and a 1974 Pontiac owned by Joe Sabourin are seen being towed out of the field on Monday afternoon by the Glengarry Motors tow truck in the foreground. The Lemieux car was stolen more that two weeks ago and the Sabourin car was reported stolen on Thursday. There was no apparent damage to the cars.

Staff photo—Brian Filion

"A Time to Dream" is coming to town

Many photographers have contributed to a print collection entitled "A Time to Dream", which is now on display at Williamstown library until November 29.

This National Film Board exhibition is a playground of color and form. It is full of dreams which come with every season but spring to life in summer. In summer, birds become people, jewels become insects and horses fly. Anything is possible. As Bruno Gerussi phrased it:

"It is a time to dream: to dream of ourselves and of our land, even as the land itself has dreamed through the slow winter, waiting for the ever-returning, lovely and personal intricacies and simplicities of summer".

The collection will be moved to Alexandria on December 2.

TELEPHONE (613) 525-4007

Miron Electronic Service

T.V.'s - Radios - Stereos - Microwave Ovens

206 MAIN ST. SOUTH
ALEXANDRIA, ONT.

PIERRE MIRON

MacMillan and Howes
Real Estate Ltd.
Alexandria 525-3039

We are now accepting

GUARANTEED INVESTMENT CERTIFICATES
for
GUARANTY TRUST COMPANY OF CANADA

43-tf

MOVING OUT SALE
ON WOOL
Until November 15
10% to 20% Off
Grab Boxes at 50¢ and $1

FAUBERT WOOL SHOP
NEW LOCATION
DUNCAN STREET, LANCASTER
ACROSS FROM POST OFFICE

45-1c

Albert Vachon dies

The death occurred at Glengarry Memorial Hospital, on Friday October 24, of Albert Vachon at the age of 64 years. He resided at 377 Dominion Street South, Alexandria.

He was born at Dalkeith, a son of the late Etienne Vachon and his late wife Eulalie Theoret. He was educated at the area schools and resided in Alexandria and the rural area all his life.

He was married to the former Alma Cadieux, who survives. He also leaves two daughters, Mrs. Marcel Lavigne of Ottawa and Mrs. Ernest Lavigne, (Theresa) of Alexandria. Also surviving are one sister Mrs. Marie Anne D'Aoust of Vanier City; three half brothers Remi of Chateauguay, Guy of Ottawa; Mrs. Pierre Poirier, (Simonne) of Terrace Vaudreuil; Mrs. Leopold Ethier, (Claire) of Coteau Station; Mrs. Claude Beauregard, (Jeanne) of Montreal and Mrs. Lise Pilon of Gatineau. Also seven grandchildren: JoAnne, Armand and Jocelyne Lavigne of Ottawa; Gaetan and Denis Lavigne of Strathmore, Alta.; Denise and Donald Lavigne of Alexandria.

The funeral was held on Tuesday, October 28, to the Sacred Heart Church at 2 p.m. where the funeral mass was celebrated by Rev. Father Roger Desrosiers, pastor. Sacred Heart Choir was in attendance.

Burial was in the Sacred Heart Parish Cemetery where Father Desrosiers read the final prayers and commendation.

Pallbearers were all members of the Glengarry Council K of C 1919, Jean Paul Touchette, Richard Lefebvre, Jean Guy Levert, Pierre Levert, Raymond Lavigne and Gerald Trottier.

Members of the K of C and Daughters of Isabella attended at the funeral home on Monday evening to recite prayers.

Mr. Vachon farmed in the area for several years. He also served as chief of the Alexandria Police for about 10 years and with the Brockville Police Force for three years. He also worked in partnership with the late Oscar Joanette in operation of the Centre Meat Market for a time.

Separate School Ratepayers of
Lochiel—Lancaster—Lancaster Village
On November 10

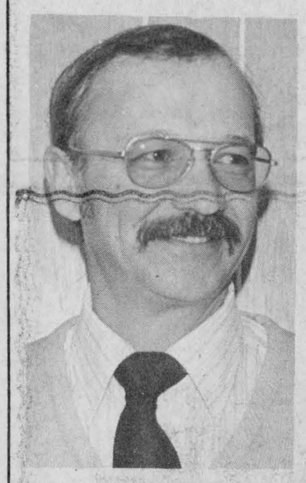

VOTE
LUCIEN CHENIER
for Trustee
on the SD&G County Board of Education

** Vice-chairman of the Board*
** Salary negotiating committee*
** Affirmative action committee*
** 8 years experience*

45-1c

ATTENTION SENIORS

AN IMPORTANT MESSAGE ABOUT ONTARIO PROPERTY TAX GRANTS

Waiting For Your Grant?

- If you sent in your Property Tax Grant application but haven't received your grant, please be patient. Many of the applications which contained incomplete information or arrived late because of postal disruptions are still being processed. **IT'S NOT NECESSARY TO CALL ABOUT YOUR GRANT**. A large number of seniors have already been contacted in this regard. The remainder will be contacted or have their grants paid by **NOVEMBER 30, 1980**.

Turning 65?

- If you reached or will reach age 65 between July 1 and December 31, 1980 and are just becoming eligible for the Old Age Security Pension, you may be eligible for Ontario Tax Grants for all of 1980. Property Tax Grant applications and Sales Tax Grants will be **AUTOMATICALLY** mailed to you **BY JANUARY 1981.**

Not Eligible for OAS?

- If you are a senior who has not resided in Canada long enough to qualify for the Old Age Security Pension, you may still be eligible for these grants. You should contact the Ministry of Revenue as soon as possible for an eligibility form.

Reminder

- If your principal residence throughout 1980 is a nursing home, home for the aged, chronic care facility, charitable institution, home for special care or other similar institution, you are not eligible for the grant unless the institution in which you reside pays municipal and school taxes **and** your rent payments are not government subsidized.
- Applications for the 1980 grant can be submitted any time before December 31, 1981.

Ministry of Revenue
Ontario

Lorne Maeck
Minister

T.M. Russell
Deputy Minister

77 Bloor Street West, Toronto, M7A 2B3

The Reform Team has Endorsed these Candidates and Incumbents



Lusia Jasiewicz (Lochiel-Lancaster-Alexandria; County Board); Ray Larkin (Cornwall; Separate Board); Harry Gatward (Morrisburg-Williamsburg; County Board); Francine McDonald (Charlottenburgh; Separate Board); Karen Dicaire (Lochiel-Lancaster; County Board—High School Panel); Richard Hickerson (Cornwall; County Board); Maurice Lemieux (Alexandria-Kenyon-Maxville-Roxborough; County Board—High School Panel); Bill Lasalle (Cornwall; Public Board). Missing from the photo are Art Buckland (Charlottenburgh-Cornwall Township; County Board); Fraser Campbell (Kenyon-Maxville-Roxborough; County Board); Mike Gibbs (Lochiel; Separate Board); Barbara Kerekes (Cornwall; County Board—High School Panel); Catherine Macdonald (Lancaster; Separate Board); Lloyd Markell (Osnabruck-Finch; County Board); Sarsfield O'Connor (Western Stormont-Dundas; County Board—High School Panel); Andre Rivette (Cornwall Separate Board); Peter Van Moorsel (Dundas; Separate Board); Terry Wheeler (Osnabruck-Cornwall Township; Separate Board).

Goals:

Trustee control over administration

Ratepayer input between elections

Preservation of small schools

The right of students to be educated in English or French or both if they desire

For Accountability and Excellence

THEY MERIT YOUR SUPPORT

History recalled by members Highland dancing association

by Margo Lalonde

The Stormont, Dundas & Glengarry Highland Dancing Association was founded June 23, 1964. There were approximately 30 families with 35 dancers.

The name originated from the three counties which were the drawn up boundaries, thus any dancers or family interested in the Scottish heritage could be a member. There were three teachers at that time.

In April 1965, an invitational competition was held inviting dancers from Ottawa and Montreal.

In 1966, one step forward was made when our dancing association brought open competitors to Cornwall. Dancers were attracted from Montreal, Ottawa, and beyond, as well as from the United States.

In April 1970, the SD&G H.D.A. received its letter of affiliation from the Scottish Official Board of Highland Dancing of Scotland.

It was a giant step in highland dancing when the first championship took place in July 1971 at Crysler Park. It took a great deal of organizing and many hands to make it successful. During that time, Cornwall was put on the map from coast to coast both in Canada and the United States.

We are fortunate to have three families who are original members. They are Mrs. John Dickson and daughters Bernice and Phyllis, Mr. and Mrs. George Sawinski and Mr. and Mrs. Hubert Cameron.

The SD&G Highland Dancing Association is a non-profit organization which strives each year to carry on the Scottish heritage of our ancestors. It is considered a part of the National Heritage of Canada which was a culture left to us.

Highland dancing throughout the world is controlled by the Scottish Official Board of Highland Dancing, Edinburgh, Scotland. It is an art which requires a lot of stamina and demands perfection.

More than Scottish lassies are attracted to this art. It is not unusual to see English, French Canadian, Italians, Japanese and Chinese descendants performing. It grows on a person and is an excellent way to keep our young citizens physically fit. Dancers delight in entertaining as well as competing. It is considered a therapy for corrective foot problems. Dancers develop great discipline, are eager to participate in other activities and develop great confidence to meet the public at an early age.

The SD&G Highland Dancing Association is hosting a Scottish concert on November 30, at Aultsville Hall, St. Lawrence College. The entertainers for this event will be Jamie Wood from Cornwall, the Glengarry Strathspey and Reel Society and Robin Upton, singer, accompanied by Garry Mathews and Jack Denovan of Ottawa. You will also enjoy your local dancers performing national and highland dancing accompanied by Troy Guindon playing the bagpipes.

We believe our concert will provide you with a most enjoyable evening. Our first concert is being organized keeping in mind the traditions of Scottish culture celebrated on St. Andrew's Day.

Tickets will be on sale shortly at different locations throughout the three counties, Danskins in Maxville; Cornett Camera Shop on Pitt St., Cornwall; Camerons' Furniture Store at 3050 Pitt St., and Bonnie Glen Pavilion in Alexandria. Further information can be obtained by contacting Mrs. Earl Esdale at 933-5871.



FOUR GENERATIONS GATHER—The Glaude family of Bainsville gathered at a family party at Green Valley Pavilion in honor of Stephen Glaude of Glen-Stor-Dun Lodge who recently celebrated his 98th birthday. Pictured in the lower right corner is Stephen Glaude, guest of honor, and to his left, son Roland of Cornwall. In the top row are Robert Glaude and son Richard of Bainsville.

COMRIE, BLAKELY & CRAIG
Chartered Accountants
Alexandria, Ontario
45 Main St. Tel. 525-3353
Other offices in Cornwall and Morrisburg 44-tf

RE-ELECT
ROGER BRAZEAU
for the position of
COUNCILLOR in Lancaster Township



44-2p

IN ALEXANDRIA ELECT
AIME MARCOUX

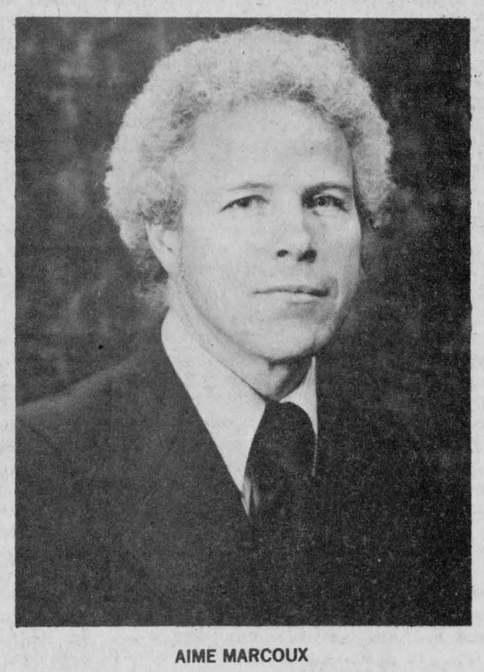

AIME MARCOUX
AS COUNCILLOR
Six years as trustee on the
SD&G Roman Catholic Separate School Board
Where I notably served as:
—chairman on various committees
—chief negotiator for four years with union locals 1223 and 1834
—chairman of the Commission of Inquiry on Communications
This time around, I wish to use this acquired experience to better serve the ratepayers of my native town
As Town Councillor
GRANT ME YOUR SUPPORT
I thank you in advance
44-2c

SMITH Garry X
REEVE
Village of Maxville
With four years as a Councillor of the Village and 20 years operating a very successful John Deere business, I offer:
Sound Leadership and Administration to the Electors of the Village
VOTE SMITH ON NOV. 10

Craft group sale

by Joyce McDougald

The Tri-County Arts and Crafts Association met at the St. Matthew's Lutheran Church, Cornwall, recently to make final arrangements for the annual Fall Arts and Crafts Sale. There will be many varieties of crafts available to the public. An ideal time to do one's Christmas shopping, with all these beautiful hand-made crafts to choose from in 32 booths.

All Artisans will be on hand to explain in detail, all about their crafts, should the public so desire. This Christmas Sale will be held in the same five salons at the Cornwall Civic Complex. Salons D1 to D5, November 21, 12-9 p.m.; Nov. 22, 10 a.m.-5 p.m. and Nov. 23, noon-5 p.m.

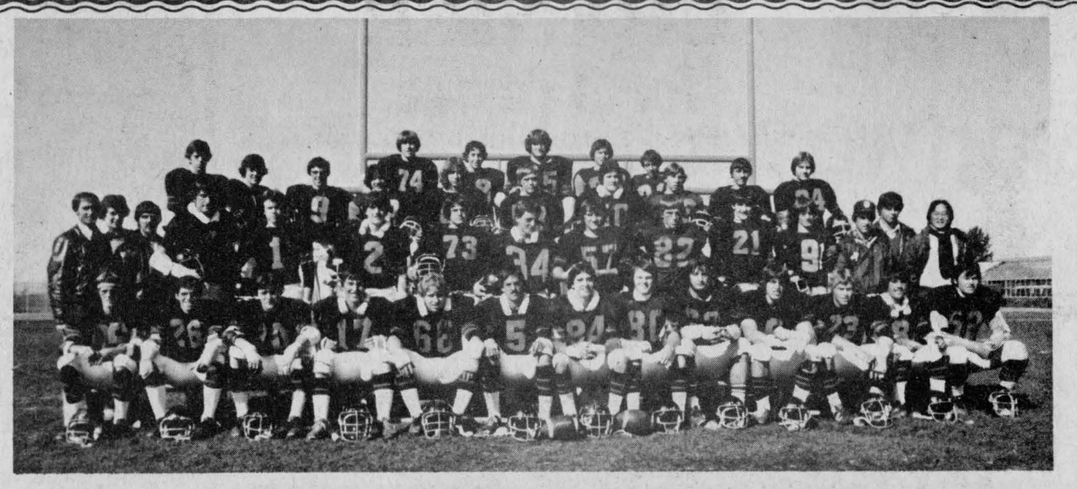

1980 GLENGARRY GAELS—Bottom row, left to right: Robert Gauthier, Jed Barker, Stuart MacDonald, Gilles Depratto, Sylvain Gareau, James Villeneuve, Tim Danaher, David Schroeter, John Marelic, Grant Oke, Vincent Gareau, Guy Pilon, Glenn MacKay. Second row: Coach Jean Yves Jeaurond, Blake McDonell, trainer, Andy Bellefeuille, assistant coach, Mike Marelic, Brendan MacDonald, Nick Mosky, Michael Lariviere, Joey McRae, Kennedy MacDonald, Roland Schroeter, Garry MacDougall, Ken Barton, Sylvain Jeaurond, equipment manager, Michel Depratto, assistant coach, Larry Yaguchi, assistant coach. Third row: Marc Titley, Bruce Benton, Frankie Morris, John Wood, Lee MacKinnon, Colin Mitchell, Robert Andrews, Reg Lake, Pierre Jeaurond, Jean Poirier. Fourth row: David Willard, Luc Leblanc, Jean Seguin, Darrell Hay, Tom Everson. Missing from photo are: Gilles Bissonette, Lee MacDonald, Daniel Ménard, Maurice Bellefeuille, equipment manager and Brian Libbos, assistant coach.
Photo—Mélanie

Congratulations to our Glengarry Gaels
First Place Finishers in the SD&G Football League
BEST OF LUCK
In the Championship Game
Friday, November 7
Gaels vs. GVSS
at ESRG/GDHS — Game Time: 1:30 p.m.

THIS AD SPONSORED BY:

MacMillan and Howes Real Estate Ltd.
Cornwall 933-6524
Alexandria 525-3039

ESRG/GDHS
Main Street North
Alexandria, Ontario

Glengarry Sports Shop & Shepherd Motors
83 Main St. N.,
Alexandria, Ontario

A & Giroux Sport
55 Main St. S.,
Alexandria, Ontario

Roy's Garage
Green Valley, Ontario

MacEwen Ford Sales Ltd.
Hwy. 34, Alexandria, Ontario

Barbara's
Men's Wear
29 Main St. S., Alexandria

Sauve Real Estate Ltd.
39 Main St. N.,
Alexandria, Ontario

Mister Mann
Men's Clothing
17 Main St. S.,
Alexandria, Ontario

The Old Tyme Pantry
"Cornwall's Retail Bulk Food Store"
Now open to serve Cornwall and Area
Try our old-fashioned prices on
CHRISTMAS BAKING NEEDS

Sultana Raisins $1.59 lb.
Mincemeat .99 lb.

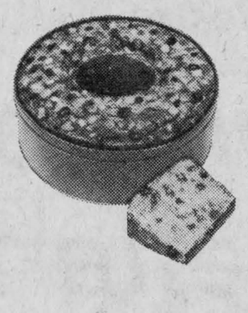

Red Glacé Cherries $1.63 lb.
Deluxe Glacé Fruit Mix $1.53 lb.

Also in Stock:
Mixed Peel, Candied Ginger, Currants, Pineapple Wedges, Flours, Sugars
Scoop Just What You Need
218 11th St. West, Cornwall (Next to Buns Master Bakery) Tel. 938-8867
Store Hours: Tues., Wed., Sat. 9 to 5:30 Thurs., Fri. 9 to 9
45-1c

Thomson family sweeps awards at Glengarry Holstein Banquet

Donald W. Thomson and Sons of Martintown swept five of 12 trophies presented at the Glengarry Holstein Club's Annual Awards Banquet and Ladies Night on Thursday evening at the Bonnie Glen.

Donald and sons, Robin and Don, took turns walking up to the podium for the accolades which were captured at the Williamstown Black and White Show held on August 9. The Thomsons won the Naylor Trophy for the best uddered cow, the Bank of Montreal Trophy for the grand champion female, the CIL Trophy for the grand champion female, the Bank of Nova Scotia Award for premier exhibitor and the Royal Bank of Canada Trophy for breeder's herd.

Carmin Howes of Dalkeith won the United Co-Op Trophy for grand champion female and brother, Murray Howes captured the Bank of Nova Scotia Award for premier breeder; Alex D. MacLeod won the Ontario Harvestore Systems Ltd. Trophy for the junior champion female and Peter Vandelight won the Munro Feed and Farm Supply Ltd. Trophy for the reserve junior champion female.

The Trottier Brothers Trophy was presented to Brian Brodie for the high composite BCA, owner sampler DHIA.

The Oetelaar Memorial Trophy for the high county herd average on supervised DHIA or ROP was won by Ted Vanderburg with a composite average of 166; BCA milk 165, fat 167. Alfred Vogel placed second at 165.5; BCA milk 160, fat 171; Carmin Howes was third; composite 162, BCA milk 152, fat 172; Kerry MacDonald placed fourth with a composite of 161.5, BCA milk 164, fat 159; Clifford Wightman was fifth with a composite score of 158; BCA milk 148, fat 168.

The high county herds on DHIA owner-sampler or supervised in 1979 were Kerry McDonald, 161; H&R Lapointe, 151; Claude Mainville, 151. Heidi Farms 140 and Peter Hess at 139.

The I.B. Murray Memorial Trophy for the highest BCA cow in the county was won by Carmin Howes on Glenova Shamrock Mano-o-War with a BCA of 234.5.

Mark Kennedy won the Lloyd Cross Patz Trophy for the best recording system.

Brian Brodie also captured the highest production increase in the DHIH program, an increase of 33 points. Kerry McDonald won the high herd average certificate, DHIA.

Superior production awards were presented to Robert Rickerd for two cows; Carmin Howes, Paul DeHaas, Peter Vandelight, Gerard Smits and Dougal MacGillivray of Glendalk Farms.

Producaiton Awards for 90,000 kilograms were won by Gerard Smits, Adrian St. Denis, John Corput and C&D Osborne Farms Ltd. Murray Howes and Robert J. Smith were presented certificates for 80,000 kilogram producers.

J. Y. Humphries, former agricultural representative for the county who was in charge of the club's promotion kicked off the official portion of the evening with a "toast to the ladies".

The club's 1979 activities were then reviewed thoroughly by the president, Kenneth MacDonald. One of the highlights noted by the president was the successful canvas of county breeders to classify their animals. There were 92 herds classified, totalling some 1443 animals. Mr. MacDonald also hailed Robert MacDonald of Lochiel for his accomplishment in winning the Distinguished Achievement Award this Fall; it was the first year a young farmer from the area had won, said the president.

Alison Fawcett of Winchester, a vice-president of the National Holstein - Freisian Association spoke to the large gathering of farmers, emphasizing the importance of the upcoming referendum on "grading up". He told the dairy farmers that they would be receiving their ballots in the near future and he urged them to complete and return their votes promptly.

"The outcome of the vote will have a bearing on the future and direction of our breed," said Mr. Fawcett.

Murray Howes, a national director from the Glengarry area, said the question of registering grade cattle was a very controversial topic amongst Holstein breeders and the outcome of the vote would be known by sometime in December.

Glengarry Dairy Princess, Heather McRae, told the crowd how glad show was to have the opportunity to come home from the city for the banquet. She ended her talk with the recitation of a poem she had written about Glengarry and the enthusiasm of the young farmers is a reason for optimism for the breed in the future. Mr. Smith added that there were 20 area herds in the Eastern District (which is from Frontenac County east) with herd averages over 160 and referring to the evening's program he said, "It looks like



THOMSONS REIGN SUPREME—Donald W. Thomson and family of Martintown took home five of the major awards at the annual Glengarry Holstein Banquet held at the Bonnie Glen last Thursday. Sons Robin, left and Don, right, pose with mother Sylvia and father Don.

Staff photo—Brian Filion

County.

Grant Smith, fieldman for the Eastern Ontario District, presented the past-president's pin to Gerard Smits and spoke of the past-president as "a distinct class of breeder".

Mr. Smith spoke later of the great strides forward that the Holstein breed has been making. He said that every year the production awards are greater Glengarry has more than the average". This is a great feat."

Beyond the four long-time certificates awarded for 90,000 kilogram producers and two for 80,000 kilogram producers there were 12 certificates in the 70,000 kilogram class and 22 in the 60,000 kilogram class.

"Per member Glengarry has the most long time certificates in the Eastern District," said Murray Howes.

The red-and-white-spot area farmers, the Glengarry-Prescott Ayrshire Club will have an awards night and gala affair this Friday, at the Bonnie Glen.

Prizes won at draw

Winners of the draw at the UCFO Green Valley annual bake and craft sale were: for the hand painted tablecloth made by Cecile Poirier—Mrs. Louise Bissonnette of L'Orignal; for the cross stitch cushion made by Lucy Valade—Monique Roy of Green Valley; for the Christmas tree, hand-made by Jeannette Villeneuve—Lucille Imbeault of Alexandria.

The UCFO extend thanks to all who supported their draw.

The best seller was Gisele Decoste.

GIROUX
Plumbing & Heating
RESIDENTIAL
COMMERCIAL
INDUSTRIAL
24 Hour Service Tel. 525-1950
44-2c

HIGGINSON
Farm Supplies Ltd.
Farm & Consumer Products
Sales Manager: Lyle Miller 18-tf
Parts Manager: Bob Periard
Box 280 Maxville, Ont. 613-527-3126

I. R. BELL & SON
Scrap Metal, Batteries
Radiators, Copper, Brass and Steel
Top Price Paid
Isadore Bell 840 Amelia St.
Tel. 933-1119 27-tf Cornwall, Ont.

MICHEL MENARD
DENTURIST
Ste. Catherine, St. Poltycarpe
Complete or Partial Plates
Immediate Appointments
And Dental Repairs 45-12c
For Appointments Tel Tel. 1-514-265-3332

In Lancaster VOTE Joan Conway for Councillor

45-1c

WHITEWASHING and DISINFECTING
High Pressure Washing
BILL ANDERSON 23-tf
Vankleek Hill, Ontario Tel. 674-5765

ON NOVEMBER 10 VOTE *Charles Sangster*
for Councillor
Township of Lancaster
As a lifelong resident of this area, and as a storeowner and farmer, I feel that I can best represent the interests of our area.
I am willing to do my best to actively serve the people of this area and seek your endorsement on November 10.
VOTE
SANGSTER
44-2c

AUCTION SALE
Lot 40, 5th Con., Twp. of Charlottenburgh
South Branch Rd., 2 mi. east of Grant's Corners
6 mi. east of Williamstown
Saturday, Nov. 8
at 1 p.m.
22 head of cattle (brucellosis free); 4 Holstein cows; 9 Hereford cows; Hereford bull, 18 months old; 8 beef calves; White snowblower.
TERMS—CASH
In case of bad weather sale will be held under cover
Marcel Major, Auctioneer, North Lancaster, Ont., Tel. 613-347-2955
Vianney Gagne, Prop., R.R. 2, Cornwall, Ont.
45-1c

KVERNELAND
for plows.
Big plow.
Big performance.
Big value.
PLOW PARTS IN STOCK
Robertson Equipment
3058 Pitt St.
Cornwall • 932-2841
43-3c

BATTERY SPECIAL
832709M91 Battery
102 Plates
95 amp.
Length 13 1/2
Width 6 3/4
Height 8 7/8

Reg. $124.50
Special 99.95
Guaranteed 36 months—
Offer extended to Nov. 15, '80
MENARD FARM SUPPLIES
Ask for Marc Delorme
Green Valley, Ont. Tel. 525-2190 or 525-1961
45-1c

BODY WORK AND PAINTING
Our Specialists have done them all
Call today for free estimates
HIGHLAND
Motor Sales (Maxville) Ltd.
Maxville, Ont. *Tel. 527-2735*
Open daily 'til 9, Saturdays 'til 4 45-1c

NOTICE

TOWNSHIP OF CHARLOTTENBURGH

Election results will be made public at the Charlottenburgh Auditorium Hall in Williamstown on election night, November 10, 1980, from 8 p.m. on.

Signed
M.J. Lapierre
Returning Officer
45-1c

A Message to the Voters of Charlottenburgh Township

Lorne Barclay, age 56, retired ex-WW II Navy Veteran will be seeking the post of Deputy-Reeve at the polls on November 10, 1980.

Lorne Barclay has all day and every day to devote full time to the needs of the people. He asks for your support on election day and he will give you his full support when elected.

A strong voice is needed to speak up for you at the Three United Counties, and I make a pledge to be that strong voice, to insure that the people of Charlottenburgh are not ignored.

I will be available at all times to discuss matters of importance with you and then be your spokesman on council in your behalf. You will then have a qualified person, making proper presentation, for you.

On November 10, you can make that change. When elected, I will make certain that your criticisms, suggestions and problems are not put aside, but discussed properly on your behalf.

For Further Information

Call Lorne at 528-4663

VOTE X LORNE **BARCLAY**
DEPUTY REEVE
45-1c

Let RON CLARE turn our Sacred Memorial Hall into a paying proposition. With foresight, hard work and the love of our heritage, we can save our proud past and march PROFITABLY to the future.

JOIN WITH RON CLARE IN THIS CONQUEST
IT CAN BE DONE
Our Community Hall is needed by:

- *—Scouts, Guides, Cubs and Brownies*
- *—Old Time Fiddlers*
- *—Our own Rae McCulloch Dancers*
- *—Women's Institute*
- *—Senior Citizens' Clubs*
- *—Village Clerk's Office*
- *—Committee Meetings*
- *—Glengarry Pipe Band*
- *—Meeting place for Farmers' Associations*
- *—Ideal for the 4-H Club meetings*
- *—Future site of the Hall of Fame*

The walls are singing and ringing with the sounds of our past
LET'S NOT DESTROY OUR HERITAGE
VOTE
44-1c
RON CLARE
for REEVE of MAXVILLE

Catholic ballot

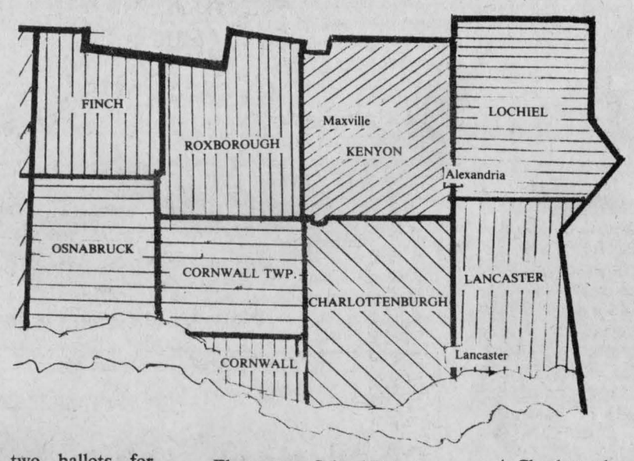

(There are two ballots for separate school supporters. One ballot is for candidates seeking to represent Catholic ratepayers at the elementary school level on the separate school baord. The second ballot is for candidates seeking to represent Catholic ratepayers at the high school level on the SD&G County Board of Education. Where candidates are running with the endorsement of the Reform Team, the endorsement is noted.)

Elementary School Ballot

1. Roxborough Township, Finch Township, Finch Village
   a) Suzanne Sharette (acclaimed)
2. Cornwall Township, Osnabruck Township
   a) Terry Wheeler (Reform Team), (acclaimed)
3. Town of Alexandria, Kenyon Township, Maxville Village
   a) Cameron McCormick
   b) Huguette Paquette
   c) Remi Prud'Homme
4. Charlottenburgh Township
   a) Charles Giroux
   b) Francine McDonald (Reform Team)
5. Lochiel Township
   a) Mike Gibbs (Reform Team), (acclaimed)
6. Lancaster Township, Lancaster Village
   a) Bernard Besner
   b) Mrs. John D. A. (Catherine) MacDonald (Reform Team)

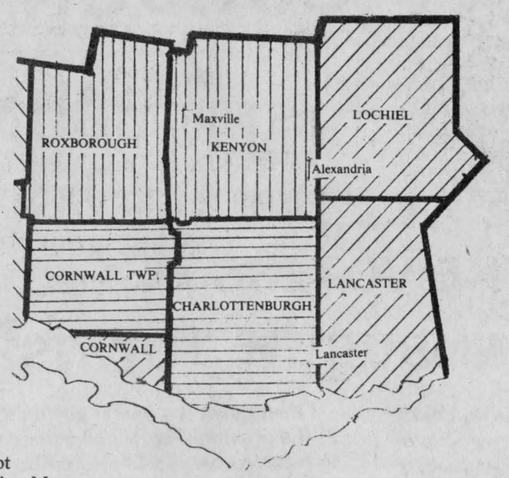

High School Ballot

1. Town of Alexandria, Maxville Village, Kenyon Township, Roxborough Township
   a) Maurice Lemieux (Reform Team)
   b) Denis Vaillancourt
2. Charlottenburgh Township, Cornwall Township
   a) Gerry Desjardins (acclaimed)
3. Lochiel Township, Lancaster Township, Lancaster Village
   a) Lucien Chenier
   b) Karen Dicaire (Reform Team)

Public ballot

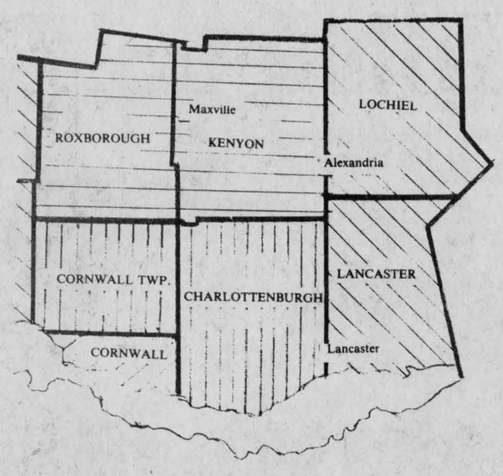

(There is one ballot for public school supporters. You vote for one trustee to represent you on both the elementary school level and the high school level. Where candidates are running with the endorsement of the Reform Team, the endorsement is noted.)

1. Roxborough Township, Kenyon Township, Maxville Village
   a) Fraser Campbell (Reform Team, (acclaimed)
2. Cornwall Township, Charlottenburgh Township
   a) Michael Bennett
   b) Arthur Buckland (Reform Team)
3. Lochiel Township, Lancaster Township, Lancaster Village, Town of Alexandria
   a) Lusia Jasiewicz (Reform Team)
   b) Sam McLeod

GERRY DEXTRAS
Bookkeeping Service
Now located at
86 Harrison Street
Alexandria, Ontario
Tel. 525-1588 1-w-m

Plan to attend this important
GIANT 2-DAY GARAGE SALE
Over 1,000 Bargains
Saturday and Sunday
November 8 and 9
Henderson's Farm, Con. 6, North Lancaster
Visit our bargain room where you make the offer
Antiques, Chairs, Carpets, Chesterfields, Fridges
Dishes, Books, etc. — Delivery Service Available 45-1p
Visit our upstairs antique room

TENDER FOR SNOW REMOVAL
FOR GLENGARRY SPORTS PALACE
Tenders clearly marked as to contents will be received up to 4 p.m., November 12, 1980.
Included in tender:
Type of machinery to be used
Price per hour
The contract will include:
—Front parking lot
—Fire route around building
—Large parking lot upon management request
Lowest or any tender not necessarily accepted.
Michael Depratto
Recreation Director
44-2c

GIROUX
Chimney Sweep
To keep your chimney clean is to be safe
We stock and install chimneys
525-1950 24 Hour Service
44-2c

October birthday party is held

On October 28, the Fournier Women's Institute hosted the October birthday party at Maxville Manor.

Music was supplied by Norman Menard, Ray Scott and Rolland Picard.

There was baton twirling by Deanna Ryan. Barbara O'Flaherty and Calvin Johnston sang songs ending with Amazing Grace and Happy Birthday.

Gifts were given to the 12 residents celebrating October birthdays. They are Edna Bennett, Pearl Clark, Evelyn Miller, Eileen Ryan, Edna Shane, Leila Steinburg, Adelard Bissonnette, Moses Derouchie, Norman MacLeod, Jennie Curran, Joseph Shane and Anna McDonald.

Village and Township of Lancaster



ELECT BESNER
As Trustee
Roman Catholic
Separate School Board
I hope to have your support November 10
VOTE
BESNER, Bernard (X)

Coming Attraction
November 14 and 15
The Country Hilltop Singers
Sunday Buffet
from 4 to 8 p.m.
Hot and Cold Meals at $5.50
DICK'S PLACE
For Reservations
Tel. 347-2312
45-1c



Jack Rabbit starts are OK for Jack Rabbits ... but for drivers, it's a waste of $$$ and fuel.
Ministry of Transportation and Communications Ontario
Energy Ontario



- Wallpaper & Supplies - Etc.
Baird's
Kolor Corner
Mechanic St.
Maxville 527-2843
31-tf

GIROUX
Chimney Sweep
To keep your chimney clean is to be safe
We stock and install chimneys
525-1950 24 Hour Service
44-2c

* *Prices Comparable to any Department or Non-Department Pharmacy in Eastern Ontario*
* *Regular Uniprix Specials*
* *In-Store Unadvertised Specials*
* *Excellent Photofinishing Service. Enter our Weekly Draw for free Photofinishing.*

Winner This Week—Debbie Massia

ALEXANDRIA DRUG MART
525-2525 5 Mill Square 525-4041

In Charlottenburgh
Vote for a COUNCILLOR
that will
Listen to the Taxpayers
and try hard to
FREEZE THE BUDGET
Vote
George M.
KANZ



44-2p

SCOTTISH SUPPLIES
- Music Books
- Bagpipes and Reeds
- Records, etc.

CORONET CAMERA SHOP
124 Pitt, Cornwall
932-1664 13-tf

In Alexandria, Kenyon and the Village of Maxville

VOTE

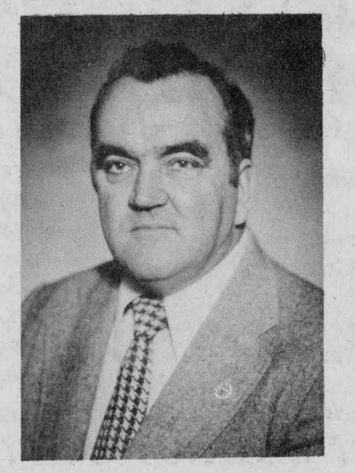

McCORMICK

Cameron McCormick for Trustee
Roman Catholic Separate School Board
- Father of twelve children • Legion Member
- Third and fourth degree Knight of Columbus
- Minor Hockey coach since time immemorial!

I am a parent who is concerned about education and I have a desire to work in our separate school system.
For a voice in your schools, vote McCormick

May I have your vote on Monday, Nov. 10
If elected I will do my utmost to serve you because I am interested in the future of Alexandria



VOTE
ETHERINGTON, Georgette (X)
FOR COUNCILLOR
45-1p

Voque
For the Bride on a Budget
of Cornwall



VOGUE'S
Bridal Festival
Bridal Gown
Blue Garter
Plastic Garment Bag
Alterations Free
ALL FOR $89
Use Our Lay-Away Plan

1 GROUP Bridesmaid's Gowns	1/2 Price
1 GROUP Mothers' Gowns	1/2 Price
Bridal Shoes	$20
Flower Girl Dresses	$35
White Fur Fabric Capes	$39

Shop 'til 9 Thurs. and Fri.
43-1c
VOGUE SHOPPE • 500 MONTREAL ROAD • 932-1312

Greenfield

by Mary Couture

A Euchre party was held on Monday, October 20, convened by Mrs. Duval, Mrs. Ladouceur and Dunvegan group. Winners of the prizes were: Ladies—Lilian Duval, Mrs. McLeod, Mrs. F. Brabant; Gents—Mr. F. Brabant, Mark Duval, Homer McLeod; door prize—Marie Brabant.

Next euchre will be held on Monday, November 17. Everyone welcome.

Colombe Raymond spent two weeks visiting with Betty, Wayne and Jason Cope in Calgary.

Russell Raymond, Brian McDonald, Kyle McMillan and Donnie Routhier spent a week in Timmins on a hunting expedition and were rewarded with a moose. Russell was lucky that other people remembered to bring their sleeping bags along, as he forgot his.

Sympathy is extended to the Hicks family on the passing of Ernest Hicks.

Kenyon Recreation Committee held a meeting on October 27, with members present from Dunvegan, Laggan, Greenfield and also from Council. Next Recreation meeting will be held on November 24 at township hall.

Atlantic Hotel

The Station

Alexandria

Wednesday to Saturday
November 5 to November 8

The Billy Wilson Duo

Monday to Thursday
November 10 to November 13

Hughie MacDonell

Friday and Saturday
November 14 and 15

Jim Connors and The Voyageurs



AWARD WINNERS—These four Glengarry farmers won awards for their prize cows at the Annual Glengarry Holstein Club Awards Banquet on Thursday evening. From left are: Alex D. MacLeod holding the Ontario Harvestore Ltd. Trophy for junior champion female; Carmin Howes, winner of the United Co-Op Trophy for reserve grand champion female; Murray Howes, winner of the Bank of Nova Scotia award for premier breeder and Peter Vande Light, winner of the Munro Feed and Farm Supply Ltd. Trophy for the reserve junior champion female. Staff photo—Brian Filion

Dunvegan News

Mrs. Dorothy Fresque recently visited with her father, Percy Fretwell, who is a patient in the Brockville General Hospital.

Mose and Margaret Cameron and Darlene, Victor and Pat Bergevin, and Barbara Bushey and her daughter Julie, all of East Middlebury, VT., visited on the weekend with Noel and Annie Ladouceur. They were here to attend the Alexandria Snowmobile Club dance on Saturday night. They returned home to Vermont on Sunday afternoon.

Mr. and Mrs. Murdie MacLeod and Mr. and Mrs. Mansel MacLeod of Oshawa, Gladys MacLeod of Ottawa, and Mr. and Mrs. Lawrence MacLeod of Stranraer Sask., are visiting with their brother, Rae and Kay MacLeod and Debbie at Skye. They also visited with their father, Neil B. MacLeod at Maxville Manor.

Mr. and Mrs. Lawrence MacLeod of Stranraer, Sask., are also visiting with her aunt, Mrs. Jessie Stewart, in the village.

Duncan Morrison, Johnnie Morison and grand-niece Jewel, of Dalhousie Mills, visited Margaret MacLeod and Homer on Sunday.

Mr. and Mrs. George Robinson, Montreal, visited with Mr. and Mrs. Wesley Chisholm and Elizabeth on the weekend.

Mrs. D. H. MacIntosh and son Weldon, Doris and sons Carl, Scott and Steven were in Cornwall Sunday afternoon visiting Addie MacQueen, who is a patient in the General Hospital, having had surgery. He is doing well and we hope to see him home soon.

Mr. and Mrs. Stanford MacCrimmon accompanied Gretta Mobbs to Cornwall on Saturday. Mrs. Mobbs will spend a few days with her sister, Mrs. Jessie MacGillivray, before returning to Toronto.

Mrs. D. H. MacIntosh spent a week in Toronto visiting with her daughter, Mora and Bob Cunning and her sister Mrs. Gretta Mobbs. Gretta returned with Mrs. MacIntosh, spending a week with members of the family.

John Loewen returned home on Saturday from Toronto having had surgery. He was accompanied by his son John and Donna Loewen of Lunenburg. His many friends are glad to hear that he is getting along so well. Welcome home John!

Mrs. Mae C. MacLeod, Cornwall, visited with her sister Maud and Willie K. MacLeod on the weekend and also with other members of her family.

REMEMBRANCE SERVICE

A "Service of Remembrance" will be held in Kenyon Presbyterian Church on Sunday, Nov. 9 at 11 a.m. Mr. Gordon Fresque, student pastor of the church will conduct the service. A wreath of poppies will be placed by Norman M. MacLeod, deputy-reeve of Kenyon Township. Richard Cherry will be the soloist for this service. A welcome is extended to all.

Mr. and Mrs. Murdie Clark, Kemptville, spent Saturday with Mrs. John Loewen; and visited with his brother Donald in the village, and his father Willie Clark at the Maxville Manor.

WOOD STOVES



COTTAGER with blower & heat exchanger



UNICORN with blower & heat exchanger

INSERTS — FURNACES — GLASS DOORS
CHIMNEYS — ACCESSORIES
Your Best Choice of Makes and Models

- Lakewood
- Timberline
- Better 'N Ben
- Ulefos
- Free Flow
- Carmore
- Hunter
- Fuego

NRG Energy Designs & Products Inc.

We sell Husqvarna Chainsaws

Showroom Location
Cornwall Township IX B
(North of St. Andrews W.)
Tel. 933-5249

MEMBER CANADIAN WOOD ENERGY INSTITUTE

42-tf

ELECTORS
Township of Lancaster

Leadership
Experience
Good government
Respected
Objective
Service



For continued good government and sound decision making

On November 10, 1980

PAUL LEGROS
FOR REEVE

44-2p

LEGROS PAUL	X

LIONS 300 CLUB WINNERS
$100 each to:

155—Nora MacRae
237—Germaine Faubert
22—Richard Cormier

BINGO
AT FRATERNITE ALEXANDRIA INC.
EVERY FRIDAY
DOORS OPEN AT 7:00 P.M.
JACKPOT $340.00
In 5 Numbers

Benefit weekend

The Give Terry Fox Hope Citizens of Hawkesbury are sponsoring a benefit weekend, November 14-16.

A variety show starts off the festivities on Friday, November 14, 8:30 p.m. at the Holiday Bonsoir Lounge, featuring Magic Tom Auburn, Nicole Cadieux, Gerry Courville, Larry Day, MacCulloch Dancers, Trottier Family and many others.

There are limited tickets, so hurry and get yours at K & W Assaly, Harden Jewellery or the Holiday Motel. Tickets are $5 for adults. Door prizes will be drawn.

The Grand Finale is a Dance-a-thon beginning at noon on Saturday, November 15 until noon on Sunday, November 16 at the Holiday Bonsoir Lounge. Everybody welcome. Support our dancers by pledging generously and give Terry Fox hope.

Those who will not be able to attend, but wish to support the Terry Fox cause are asked to deposit or send their donations to the Bank of Commerce, 275 Main St., Hawkesbury, Ont., K6A 2S2.

In
Charlottenburgh Township
VOTE
GORDON
FOR COUNCIL

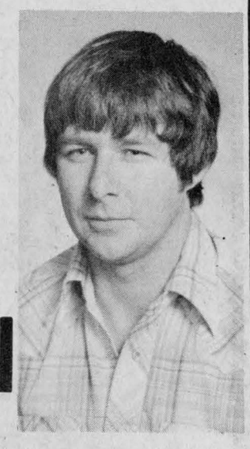

44-2c

TO THE VOTERS OF CHARLOTTENBURGH TOWNSHIP

It is not an easy task to fill the position and carry out the duties of Reeve for such a large Township as well as implement ideas and programs which tend to bring about a progressive administration.

Many times the head of any organization must take a firm stand on his opinions. He is expected to be a leader and must demonstrate this.

As Reeve I have had to step on a few toes to achieve this goal. I think you will agree I have led a very ambitious administration during my term of office.

An Administration is only as good as its leader. Sometimes the opposition is overwhelming. My record stands as having done a good job.

We are fortunate in Charlottenburgh to have a diversified tax base as the source of our revenue. We therefore can progress if we administer our business in Charlottenburgh as a business and not as a political machine. This has been demonstrated over the past 10 years.

When I became Reeve in 1970 the Township was in a deficit position with a dwindling population of 4,500 people. With the help of council and much hard work, I was able to turn this around. The hundreds of new homes have increased our revenue and our population to 6,000 plus. We welcome you all.

Even though the province was trying to stop us, it didn't succeed.

I have, over the years, gotten to know may people at the provincial level and gained their respect which in turn has helped Charlottenburgh Twp.

In the past ten years the mill rate has been increased by 6.20 mills which represents dollars on your assessment of 1,000. The table lists true facts. Read it carefully. The general rate is the only rate the Township controls.

Limited space permits me to list only a few improvements such as: upgrading of roads, purchasing of new equipment, building of new facilities, acquiring of new industries, obtaining approval for road subsidies, implementing work programs and getting senior government approval, as well as new homes which result in an increase in our population.

Let us not forget the South Branch Road, the Boundary Road bridge, the improvement of St. Lawrence Estate and the many other improvements.

Who stood tall and strong on these issues? Who do you think will stand his ground on any issue that is good for Charlottenburgh and its people? Adrian Gadbois, that's who.

P.S. While my opponents were out mud-slinging I acquired another industry this week.

These programs have been good for the Township and created employment.

Charlottenburgh is on the move.

Current revenue along with Federal and Provincial grants has paid for all the above programs. Not one penny was debentured. The Township is debt-free.

All this took work and time but it was done.

Do you want this to continue?

VOTE GADBOIS
FOR REEVE

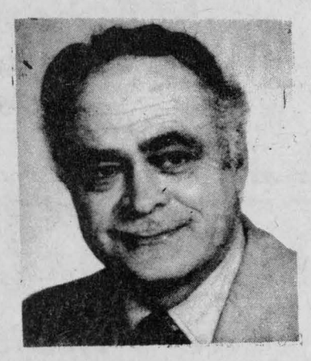

RESIDENTIAL SUMMARY SHEET

	1980	79	78	77	76	75	74	73	72	71	TEN YEARS 1971 to 1980
GENERAL	44.30	41.93	40.23	40.23	40.14	40.14	40.14	40.50	36.32	38.10	6.20 INCREASE
COUNTY	22.49	15.74	15.21	13.48	16.94	16.57	13.04	13.7	21.90	21.90	.59 increase
SECONDARY SCHOOL	43.89	40.59	31.24	35.34	28.78	20.93	18.10	20.2	15.00	19.91	23.98
PUBLIC SCHOOL	49.02	45.56	38.67	34.04	33.83	25.49	23.60	26.50	21.67	24.71	24.31
SEPARATE SCHOOL	44.92	42.96	38.50	35.68	34.26	23.63	25.70	Separated School zones each area had its own rate about 27.50	about 22.00	about 25.00	

Increase 71 to 80
General Rate 6.20 — 6.79
County Rate .59
Secondary 24.18 — 67.71
Public 24.31
Separate 19.92

Women teachers of Ontario seek job ratio improvement

The "affirmative action program" of the Federation of Women Teachers Association of Ontario was outlined by Ada Hill, an executive assistant of the F.W.T.A.O. from Toronto, when she addressed the women teachers in the elementary system at their professional development day last Friday.

In her remarks she told teachers a few things the affirmative action program is not. It is not aimed at getting a few women promoted and then have things go on as before, as she described the token system. Neither is it an attempt to get women arbitrarily promoted on a numbers system over the heads of qualified men, Hill said.

Affirmative action, she said, is meant to encourage properly-qualified women to take a higher ration of positions of authority, particularly principals and vice-principals in the system.

She mentioned that as it is now there are 4,046 "decision making people" in the Ontario school system, of these 3,569 are men and 477 are women.

Among principals and vice-principals there are 3,667 of whom 3,324 are men and 343 are women.

Although Hill didn't quote the local figure, SD&G county board chairman Sandra Enns confirmed later that there are four women principals in the local elementary system, among 39 schools.

This is about the current Ontario average, said Rosaire Leger, director of education. Several recent retirements of principals have been women, he noted. About 65 per cent of teachers in the elementary system are women.

Hill said the situation has arisen partly because of the roles women have assumed in society. Teachers have almost all agreed they find the greatest satisfaction from their classroom teaching of children, and view a more senior position as relatively remote from the teaching situation.

Women are also taught in subtle ways she said, to accept a less direct role in decision making. Another factor which, she suggested, the FWTAO is particularly anxious to change is the fact that most school-related decisions are made by men, who tend to choose other men for secondary positions therefore, often without necessarily meaning to, they close the avenues of promotion to women because women are unlikely to gain experience.

The FWTAO is definitely seeking a greater role in the power structure for women, not necessarily in exact relation to numbers but far greater than at present, which Hill indicated as unsatisfactory.



15th Anniversary Sale continues

A PRIZE TO BE DRAWN EVERY WEEK FOR 6 WEEKS FROM A RECLINER TO A COLOR T.V. TO A TRIP FOR 2 IN THE LAURENTIANS. A CHANCE TO WIN WITH EVERY PURCHASE.

See our Gala Comfort Sale flyer for super buys

MARCEL TV-FURNITURE LTD.

1st draw winner: Mr. Noël Binette Rocker $59. value — Dalkeith, Ont.
2nd draw winner: Stéphanie Cholette, Picture frame — Alexandria, Ont.

prestige FURNITURE 369 MAIN ST. S. ALEXANDRIA, ONT. 525-3692

GDHS Newsline

by Kellie Pickett

The girls' soccer team came in first in the E.O.S.S.A. competition last week defeating La Citadelle in the finals 1-0.

The Gaels' football team is in the finals against General Vanier. The game is here, on Friday, and everybody is welcome. Kick-off is at 1:30. There is a prize for the loudest person there—so bring pots, pans, cow-bells, etc., and let's hear you!

Madeleine Huot placed 79 out of 200 persons in the O.F.S.S.A. cross-country competition in London. Congratulations Madeleine!

The football dance is this Friday featuring Charisma. The dance starts at 9 p.m. Bring your student cards for a discount.





FOR MORE JOBS

FOR BETTER JOBS

VOTE

LIONEL (GUIDOU) LEROUX



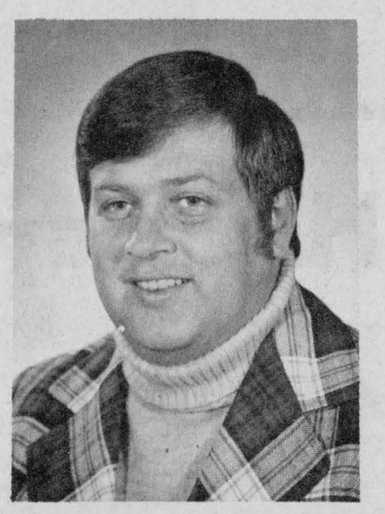



RE-ELECT

Rheal Lefebvre For Reeve

TOWN OF ALEXANDRIA

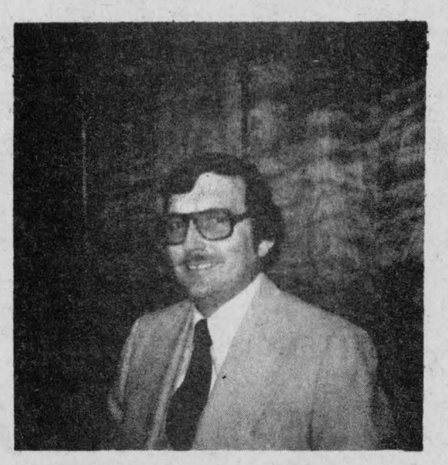

- Reeve past two years
- Chairman of Public Works
- Representative at United Counties
- Children's Aid Committee
- Glengarry Memorial Hospital Board

As Chairman of Public Works for the last two years I can proudly tell you some of the things which were accomplished.

1. Dominion Street South was completely paved.
2. Laporte Gardens now has a 54" inch pipe for Storm Sewers. The estimated cost of installation had been at $100,000. The actual cost was only $45,000 because Public Works employees did the work themselves instead of contracting.
3. We resurfaced Victoria, Bishop, Park Street, West Boundary Road and part of MacDonald Blvd.

For continued improvements and good management

on November 10, 1980

VOTE

RHEAL LEFEBVRE

FOR

REEVE

For further information and transportation to the polls on election day

Please Call 525-2846

This ad sponsored by

RICHARD LEFEBVRE

THIS WEEK'S SPECIAL PRICE

1980 MONZA IN STOCK

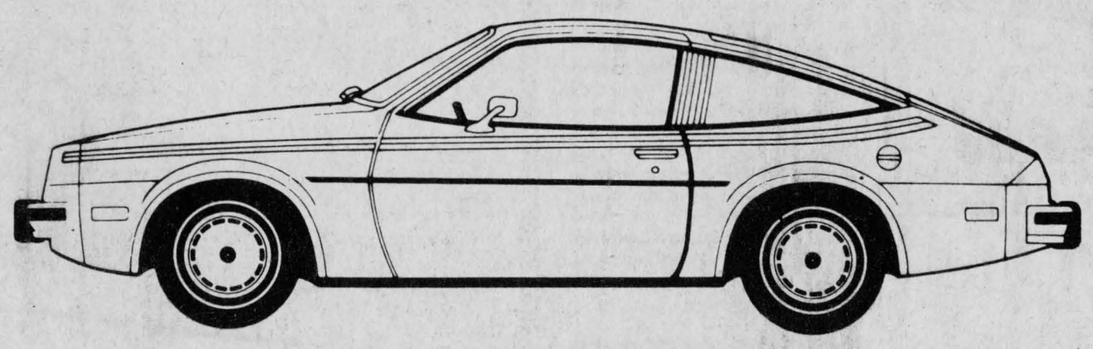



Jean Lajoie
Sales 525-3022



Lionel Leroux
President

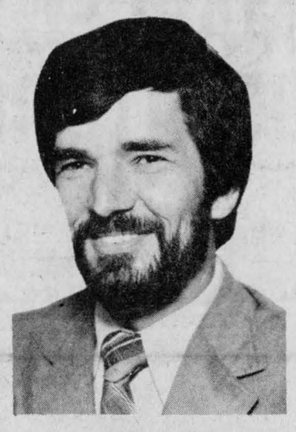

Leo Michaud
Sales 932-0824

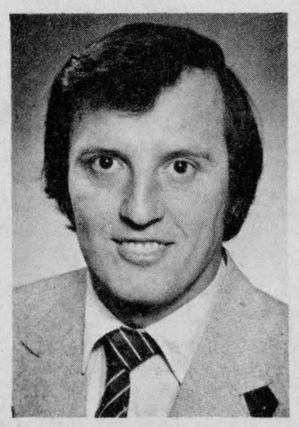

Bob Henri
Sales 525-1480



Paul Lalonde
Sales Manager
673-4896

Glengarry Motor Sales Ltd.

Highway 34

Lancaster 347-2436
Alexandria 525-1480

45-1c