The Glengarry News

VOL. LXXX — No. 41 ALEXANDRIA, ONTARIO, THURSDAY, OCTOBER 14, 1971 SINGLE COPY 10c

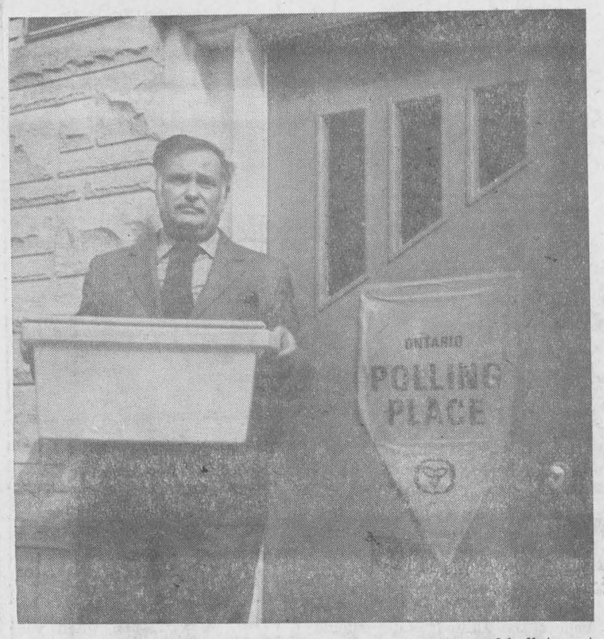

NEW BALLOT BOXES—Voters will be using a new type of ballot next Thursday and a new plastic ballot box, here being demonstrated by Returning Officer Noel Casgrain. The box has a sliding top that is locked into place on polling day. The new ballots have a black surface with white space for names of candidates and a white circle in which the voter may make almost any type of mark rather than the once mandatory X. The polling place marker is on our door only temporarily. —Photo by Mrs. Mervyn MacDonald

Farm Worker Accident Victim

Alden Roberts, 37 of River Hebert, NS, employed on the Alex Robertson farm, North Branch Road, Martintown, met death in a farm accident Tuesday afternoon.

The body of Mr. Roberts was found caught in the gears of a corn wagon he had been loading, reports Constable Don Prowse of the Lancaster OPP, who investigated.

The accident occurred on the Ken McRae farm in the 9th Concession which is rented by the Robertsons. The man had gone to the field with tractor and corn wagon about 4 p.m. and his lifeless body was found by a fellow worker about 6 p.m. Both tractor and wagon were still running.

The body is being returned to his home in Nova Scotia for burial.

Town's Population Now 3,230

Alexandria's population is up 264 to 3,230 and three area townships have lost a few residents according to a preliminary bulletin on the June census, issed by Statistics Canada.

At 2,864 in the 1966 count, Alexandria now has 3,230 people.

Charlottenburgh is down 23 to 5,200.

Kenyon has lost 12 to 2,573.

Lochiel is the largest loser, off 171 to 3,050.

Big Loss In Barn Fire At Vankleek Hill

A barn fire Tuesday destroyed buildings and equipment valued at $150,000.

The 150-stall barn on the farm of Robert Wilson of Pendleton Street, Vankleek Hill, held 700 tons of hay and grain, one bull and five pigs. All were lost in the fire.

A hay conveyor and a nearby shed were also destroyed.

The fire broke out shortly after 4 p.m. Tuesday and burned through the night.

Glen Nevis Mother Miss Hope Winner

In the first year married women were eligible to compete for the title with other student nurses, a mother of two has been named Miss Hope.

Mrs. Jennifer Ropchan, 26, of Glen Nevis, will represent the Cornwall Regional School of Nursing in a Miss Hope contest to be held later this year in Ottawa.

The contest is organized annually by the Cancer Society and schools of nursing throughout the province. Second-year nursing students and registered nursing assistants are eligible.

Double Milk Use Apple Hill Plant

Apple Hill Dairy is receiving more than a million pounds of milk a week, double its previous supply reports Donald Gormley of Kitchener, director of cheese production for the new owners, James Schneider Ltd.

More modern equipment has been moved in and the staff has been increased from four to the present 25. Henri Giroux of Green Valley, is plant foreman.

Bulk tanks with a capacity of 180,000 pounds of milk have also been installed and the holding capacity is to be increased to 280,000 pounds.

The plant is producing a variety of cheeses, brick Colby, Gouda, Farmers and Cheddar. All production is being shipped to the packaging plant at Kitchener but there are plans for some packaging being done at Apple Hill later, observed Mr. Gormley.

Union Certified

Milk and bread drivers, dairy employees, caterers and allied employees, Local 647, affiliated with the International Brotherhood of Teamsters, Chauffeurs, Warehousemen and Helpers of America have been certified to represent all driver-salesmen of Georges Lanthier et Fils Ltd., of Alexandria, reports the Ontario Labor Relations Board.

Constable Transferred

On sick leave for some time, OPP Constable Don Fosburg of Maxville has received a transfer to Cayuga, Ont. He is being replaced at Maxville by Constable Paul Deveaux of Lancaster detachment.

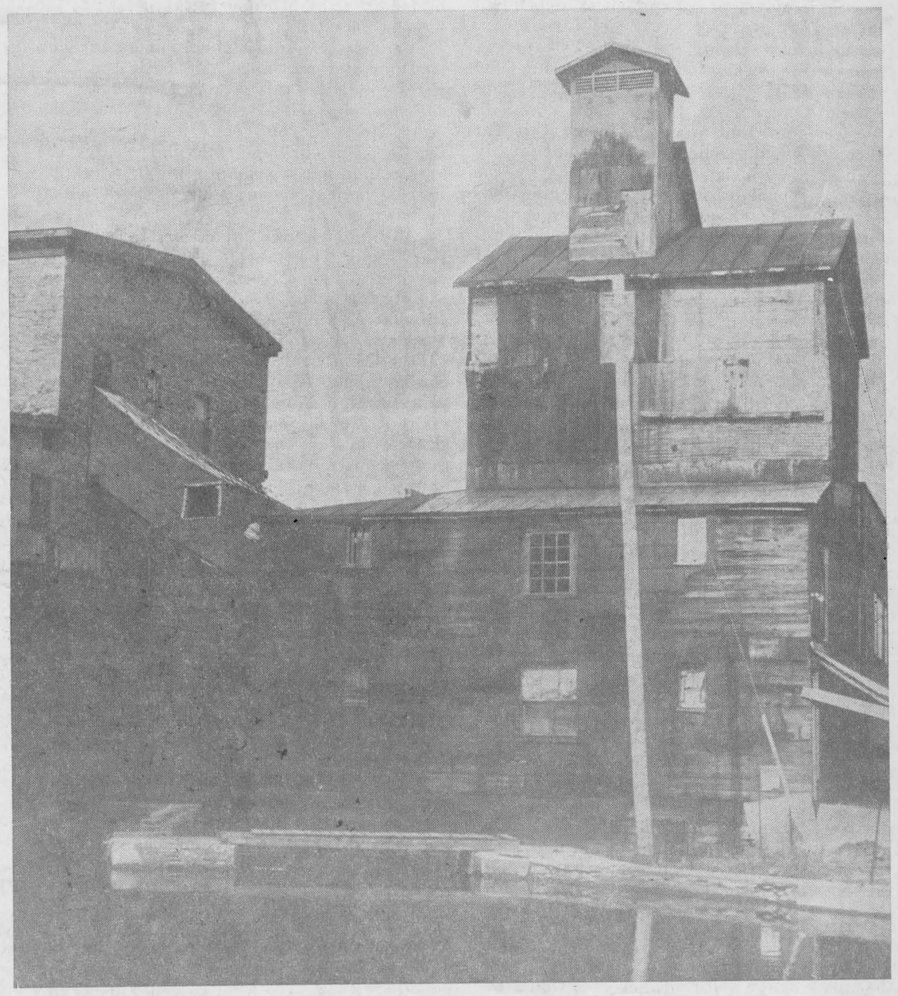

FIRE HAZARD BEING REMOVED—Another of Alexandria's oldest buildings, one that constitutes a serious fire hazard, is to be razed. The long unused elevator and warehouse in rear of the grist mill are now in a dangerous condition and United Co-Operatives of Ontario, the owners, have virtually decided to have the buildings torn down. Co-Op Manager Archie O'Connor reports Rene Ladouceur is now awaiting final word from UCO at Toronto before starting to demolish the tin clad structures which have been a menace to the business section for many years. How old the buildings are is only a guess. They escaped destruction when the mill burned in 1943 and our files report the mill was completely rebuilt in 1902. Whether they predate that era we know not, but they are on the site of the original grist mill that gave Alexandria its original name, Priest's Mill. —Photo by Robert

Full House In High School Auditorium Heard Candidates And Supporting Speakers

The only meeting of any stature to be held in this riding during the campaign, the joint nomination meeting drew a capacity crowd to the auditorium of Glengarry District High School last Thursday night. The more than 300 in attendance heard the three candidates and supporting speakers outline their programs in a meeting that was orderly and unusually free of heckling and high feelings.

Each candidate had a supporting speaker and after all had been heard Osie Villeneuve, the incumbent, was allowed a five-minute rebuttal.

Hon. Fern Guindon supported Mr. Villeneuve and he was warm in his appraisal of the job Osie is doing as Glengarry's representative in the Legislature. President of the Ontario Liberal Association, Jean Richard of Ottawa, supported Mr. Touchette and called on the government to abolish all premiums for health insurance.

Associate national president of the NDP, Roland Morin of Montreal, spoke on behalf of his party's candidate Ernie (Butch) Lalonde.

"If there is road work now in the riding, it is because I worked to get it going" Osie Villeneuve declared in response to charges that the work started "as soon as the election was called". The counties could not afford to construct roads before now, he maintained "because of the high cost of snow removal last winter".

Many economic problems, he argued, are beyond the control of government. "There is criticism that the agricultural picture is not healthy, and that farmers are caught in a price squeeze situation," he said.

Mr. Villeneuve placed partial blame on the laws of nature "because it is impossible to run a farm with less than a 90-hour work week." Consequently the young drift to the cities to find easier work he said.

The number of Ontario milk producers has dropped by 55 per cent in less than a decade "because farmers are frightened that investment is too big a risk."

Mr. Villeneuve also spoke on the social problem of desertion and divorce, the breakdown of the family system, progress in extending opportunities for education to all members of society, and the recently altered hospital and medical plans for senior citizens and low-income families.

"Older people are not forgotten by the government, because they will receive free medical and hospital care," he said, "and the poor will receive it at half cost."

Mr. Villeneuve also reacted to a charge voiced by NDP candidate Ernie Lalonde that the Kraft corporation was allowed to buy Quigley's Cheese Factory "under harsh and undemocratic terms."

Said Mr. Villeneuve. "The cheese factory board would not pull a deal like that. The government had nothing to do with the sale of Quigley's, although they may have advised the commission."

Election Results To Be Tabulated Here

Election returns will be received by Returning Officer Noel Casgrain in the courtroom of the PUC building, here, next Thursday night and Mr. Casgrain is arranging to have results passed on to this office shortly after they are received.

Polls are to be open from 9 a.m. until 8 p.m., DST, so first results may not be received in any quantity until at least 9 p.m.

Poll chairmen are invited to call us at 525-2020 with results, after they have contacted the Returning Officer. We will be glad to pass on results as they are received to anyone calling 525-2021.

Advance Polls Open On Weekend

Advance polls will be open in five centres of the riding this weekend for use of voters who reasonably feel they will not be able to cast ballots on election day.

The polls will be open from 12 noon to 9 p.m. Saturday and Monday at Finch, Maxville, Vankleek Hill, Alexandria and Lancaster.

To Have Late Bus

Rural students at Maxville High School will be able to take part in extra-curricular activities two nights a week without worrying about a way home. The SD&G Board of Education approved a request for bi-weekly late bus service for the students, which will cost an estimated $50 a week or $1,500 per year.

You Wanted To Know

The Glengarry Red Cross Society is holding a Blood Donors' Clinic Friday, October 29th, at the Glengarry District High School.

Questions frequently asked by the public are answered in this column.

WHAT IS BLOOD? Blood is a mixture of cells, and a liquid called plasma. The red cells carry oxygen to the tissues, and carry away waste products. The white cells defend the body against bacterial

(Continued on Page 6)

Favors Decentralization Of Government

"I would like to offer my services to all the people of the county" said Alexandria's Mayor Jean Paul Touchette. As MPP he would advocate decentralizing of government power "to return decision-making to the people."

He spoke on economic problems of farmers, in the county whose "expenses rose twice as fast as incomes, and who receive smaller return on investments every year."

Mr. Touchette stated he does not believe in "agri-business, but would fight for tax reform so that farmers are not paying three times more property tax than physicians."

He added, "Egg producers have been failed by the government. They had little relief for 15 months from high expenses, except the promise from the government of an official inquiry to look into the matter."

He called the government of Premier William Davis "a spending machine which is spending our money twice as fast as we can make it. The premier himself is the supreme spender," charged Mr. Touchette.

He said, jokingly, that the premier "must have been thrilled to visit Eastern Ontario. He thought the province ended at Brockville."

He stated that Glengarry "is a forgotten part of Ontario, and deserves a bigger piece of the pie.

Mr. Touchette also attacked the party of Stephen Lewis "for having no respect for human life by advocating abortion on demand."

The father of four teenage children said that one of his priorities as a member of the legislature would be the control of pollution.

"We have the technical and financial resources, and a public mandate to clean up Ontario," he said.

Change To People's Government

The old line parties are so comfortable in their positions, observed NDP candidate Ernie (Butch) Lalonde, they have forgotten they are the servants of the people, and consider themselves the masters. A change from Conservative to Liberal government, he added, "would be like substituting Tweedledum for Tweedledee".

He urged the people to support the NDP "which would give the people the say."

The coming election is the most important one of our time, he said, "because of the depression which is denying jobs to young people, and squeezing farmers off the land.

"The other parties claim that the family farm is no longer economical," charged Mr. Lalonde. "What would be economical in a den of thieves?"

He promised that as a member of the Legislature he would "initiate a full investigation into the Quigley Cheese Factory situation, and others where a factory was frozen out by the Kraft corporation, if the farmers desire."

According to Mr. Lalonde, the Quigley plant was forced to close and sell its milk quota "because the Ontario Milk Marketing Board said the supply of milk fell short of requirements."

The Kraft corporation bought the plant "under harsh and undemocratic terms of sale," he claimed, "requiring them to sign an agreement that they would never operate again; and never is a long time."

Mr. Lalonde also charged that the Quigley sale "is just one of many which prove that the present government is tied to high finance and big business."

He advocated that a new milk marketing board be installed democratically to replace the OMMB, "which should be given the boot."

Urging a change to an NDP government, Mr. Lalonde said, "Twenty-eight years ago the Progressive Conservatives also believed in change.

"Now the change to a people's government is offered, so that everyone can receive a square deal."

Two Dalhousie Area Men Killed Two Injured When Car Left Road

Two residents of the Dalhousie area met death and two are reported in improved condition in hospital at Valleyfield as the result of an accident early Saturday morning, north of St. Zotique, Que.

Dead are George John (Bunny) MacKay 50, of Dalhousie, and his nephew, Brian MacDonald, 22 of Glen Nevis.

In hospital at Valleyfield and reported in satisfactory condition, are John Dewar of St. Telesphore and Lloyd MacDonald of Dalhousie.

Brian MacDonald was reported driver of the car that left the road and struck a culvert. Mr. MacKay was killed instantly and his nephew died of his injuries, Saturday afternoon in the Montreal Neurological Hospital to which he had been transferred from Valleyfield.

A veteran who had served five years overseas with the Duke of York Royal Canadian Hussars, Mr. MacKay was a son of the late John F. MacKay and Annie McGregor of Cote St. George, Que. A resident of the Dalhousie area, he was a member of Alexandria Branch of the Legion and of the Masonic Lodge, Alexandria.

Four brothers and six sisters survive: Duncan of Edmonton; Robert of Montreal; Keith of Lancaster; Dan, Cote St. George; Janet, Mrs. H. J. McCuaig and Christina, Mrs. John Petrie, both of Bainsville; Marion, Cote St. George; Margaret, Mrs. Arnold MacDonald, Helen, Mrs. Archie McLeod, Glen Nevis; Shirley, Mrs. Felix Smith of Hamilton. Another brother, Wallace, predeceased him five years ago.

A son of Arnold MacDonald and his wife, Peggy MacKay, of Glen Nevis, Brian MacDonald worked on construction and was residing at home at the time of his death.

To mourn his passing he leaves his parents, one brother Robert of Montreal, and five sisters. They are: Wendy, Mrs. Andre Brisebois and Glenda, Mrs. Douglas MacDougall of Montreal; Donna, Mrs. Leo Kiley of Ottawa; Janice and Candice, at home.

Members of Alexandria Legion Branch attended the funeral of their comrade, Mr. MacKay, held Monday afternoon to St. Andrew's United Church, Dalhousie Mills, where the service was conducted by Rev. W. H. Baugh.

Pallbearers were Ted and Duncan McNaughtan, Donald McGregor, John MacLeod, George Hambleton and Jim Maville.

The funeral of Brian MacDonald was held to St. Margaret's Church, Glen Nevis, at 11 a.m. Tuesday. Rev. Felix DaPrato offered the mass.

Pallbearers were Cameron MacDonald, Billy Cameron, Jim Maville, Sheldon McLeod, Ken McDougall and Neil McGregor.



SOUVENIR PLAQUE FOR GOLFERS—Trophies and prizes were presented winning golfers at the closing dinner and dance of the Glengarry Golf & Country Club, Saturday night. The event was held for the first time in the new clubhouse and Lochiel Township Council marked the event by presenting a souvenir plaque bearing the names of the five presidents who have served in the 10-year history of the club. Reeve Gerard Massie expressed the pride of township residents in having the attractive course in their municipality. He is shown making the presentation to President Lloyd McHugh. Looking on is the charter president, Eugene Macdonald. —Photo by Robert

No Parking Meters In Town On Trial Basis As Council Accedes To Merchants' Requests

Parking meters are being given the hoist in Alexandria for a trial period of from three to six months.

One-hour parking will be permitted on the East side of Main Street, controlled by chalk marks on tires, and there will be a two-hour limit for parking on the municipal lot.

Town Council's traffic committee had recommended the return of parking meters but a delegation from the Progressive Merchants group, headed by John G. Proulx, was present at Tuesday's meeting to plead for a holiday from parking meters on a trial basis.

The merchants' request covered Main Street only, but when council decided to give no meters a trial it was stipulated that the ban be applied to side streets as well.

Town workmen yesterday removed the heads from all meters then in operation and the new system of chalk marks is now in operation.

The local police are being asked to make more regular foot patrols throughout the day. They will chalk mark tire and street where cars are parked on the East side. On their return an hour later any car still parked on the spot will be ticketted.

There will be no parking on the West side of the street except for areas marked for loading and unloading at stipulated hours.

The traffic committee had argued that more policing is being done at night and the four-man force would be unable to control parking through the day. After discussion it was decided to give the new system a try. If the police are unable to cope it is possible other personnel might be hired in the role of parking controllers.

The Progressive Merchants had also asked that the parking lot be improved and hard-surfaced, and that it be indicated by more signs. Improvements will be made now, council decided, and the area will be hard-surfaced next year.

The new system will be on a trial basis, council emphasized, and the merchants' group was invited to come back to council if it found the new operation unsatisfactory.

Deputy-Reeve Marcel Ranger presided at Tuesday's meeting in the absence of Mayor Touchette. Finance Committee was authorized to call tenders by invitation for the supply of fuel oil to the arena, the fire hall, police station and the public works garage.

Barn Lost In Moose Creek Area

Fire in a barn on Dyer Road, three miles east of Moose Creek, caused $16,000 damage.

Andre Cuerrier of RR1 Maxville, said about 60 per cent of his loss was covered by insurance. He saved milking machinery from Tuesday night's blaze with the help of firemen.

Dean Of Plowmen Feted At Dinner

J. M. Fisher of Bainsville, at 85 the dean of Glengarry plowmen, was given a token of appreciation at the annual banquet of the Glengarry Plowmen's Association held following the matches in Glen Nevis parish hall. A perennial winner at Glengarry matches in his younger days and a six-time winner at International matches, Mr. Fisher was made a presentation by John A. Mitchell of Bainsville, a director of the association.

James Wightman of Alexandria, association president, chaired the banquet. Rev. Felix DaPrato asked the blessing and head table guests were introduced by Wilfred Vallance of Maxville. Prizes and other awards were presented by J. Y. Humphries, ag. rep.

Philip Lloyd, principal of Glengarry District High School, was guest speaker and entertained the members with a number of pictures and movie film from a trip to Europe. He used as the theme of his presentation the contrast between old and new ways of farming in Spain and Switzerland, as well as some comparison between methods used in Glengarry. One slide in particular showed farmers using a wooden plow to turn over a large field.

During the evening there was musical entertainment by Mrs. Jane Wightman, accompanied by Mrs. Jean Humphries.

Plowing judge Harry Williams commended the appearance of the land after the match, which he described as excellent. Osie F. Villeneuve, MPP, congratulated the organizers of the match.

Legion Meeting

A district meeting of the Royal Canadian Legion will be held in Cornwall, Oct. 23 and 24th. Alexandria Branch will be represented by President L. H. Aulenback and Treasurer D. O. Collin.

Plowed Fine Furrows Despite Rain At Annual Glengarry Plowing Match

Heavy rain through the morning and again in late afternoon made for uncomfortable plowing but "there wasn't a poor furrow in the field" in the words of Harry Williams of Mountain, who acted as judge at the annual Glengarry Plowing Match. It was held Wednesday of last week on the farm of Lancaster Township Reeve Alex McNaughton.

Archie Maville of North Lancaster, placed third in class one, two furrow tractor plows, but he won the Association trophy for best plowed land by a resident of Glengarry. Placing first and second in this class were Keith and Gordon McCuaig, brothers who live on the Quebec side of the border.

For class two, three furrows, John Dewar of Dalhousie Station was the only competitor; Roger Brazeau, also of Dalhousie Station won the four furrows; the utility class, to finish in two hours, no handling allowed, James Vallance of Maxville, was first, and Paul Legros of Bainsville second.

One of the most interesting classes was No. 6, tractor plows with two or more furrows, boys or girls who are Junior Farmer or 4-H members. Heather Vallance of Maxville was winner with Cathy Munro of Maxville as runner-up.

The Association trophy for the best plowed land by a resident of the county was presented to Mr. Maville by Plowman President James Wightman. The best plowed land in the utility class won $10 cash for James Vallance; the Eaton's of Canada junior special was won by Heather Vallance, Fernand Campeau's award for the best plowed ridge by a new competitor was won by Roger Brazeau.

The Ross Fraser prize for best ins and outs was awarded to Archie Maville. The best plowed ridge in the junior class was won by Heather Vallance and cash awards provided by the president for the best plowed ridge by a girl competitor, were won by Heather Vallance and Cathy Munro.

Plans New Store

A new ladies' wear store is being built on Main Street South by Germain Ramsay who hopes to open for business in late November. A start on construction of the 36x50 cement block building was made this week on a lot just north of Marcel Ranger's furniture store.

EDITORIAL

IT'S OUR OPINION

The Tax Picture Looks Good - But . . .

The local economy is holding up well in comparison with the national scene, it seems. Alexandria's standard of living may be on a lower plateau than some larger centres know, but we have been blessedly free of the unemployment rife in cities dependent on large industry. We are by no means in a boom period, but neither have we known the disruption and depressing conditions being experienced where loss of jobs is prevalent.

The fact that we have come this far through troublesome times without overly feeling the pinch seems borne out by the interim report on municipal tax collections carried in last issue. Some 70 per cent of current taxes were paid by the mid-September deadline and that suggests most of our citizens are managing to make ends meet. (It could also infer that we have a healthy respect for the stiff penalties being imposed on tax arrears.)

Property owners in Alexandria have paid close to half a million dollars into the town treasury already this year, both in current taxes and arrears from previous years. There is another $205,000 of 1971 taxes yet to be paid, but it can be expected much of that will be met before year's end. Perhaps even more indicative of a buoyant economy is the relatively small amount of taxes owing from previous years, $93,000.

That satisfactory picture of local tax collecting is a credit both to the town hall staff and a council that is insisting every property owner pay his tithe promptly. Tax arrears have often been much higher than they are today and Alexandria's credit rating must be improved as a result.

Many of those taxpayers must have found themselves paying till it hurt, though. If rents are unduly high here, it must be true that high property tax rates are the biggest factor.

Council is doing a good job on tax collecting but that figure of $552,491 in total taxes collectible this year is a shocker. The sum includes school and county levies and other items beyond council's control, we realize. But when our tax bill passes the half-million mark perhaps some belt-tightening is indicated for councils and school boards.

A set of figures cannot tell a complete story, it is true. A lot of factors such as debenture debt affect the annual tax levy. Simply for purposes of comparison we point out that Alexandria's total tax bill this year works out at almost $185 per person. The 1971 edition of Ontario Towns and Cities carries some comparable totals that may prove enlightening. Chatham levies at a scale of $199.65 but some towns of relative size to ours are much lower. Ridgetown's taxes work out at $114.33 per person; Tilbury's are $128.70; Blenheim's, $133.63. A more complete listing than we have seen might show even greater discrepancies.

It is comforting to know that Alexandrians are managing to pay their municipal taxes. Even more satisfying would be the feeling that property taxes were being held down by boards that religiously budgetted their spending.

Some Form Of Control Is Needed

Steps being taken by President Nixon to restore a sick U.S. economy may add to this country's unemployment and otherwise disaffect business conditions in Canada. We may not like his import surcharge which threatens to seriously hurt export trade but Mr. Nixon can at least be given credit for trying to stop his country's drift toward financial chaos.

The president's announcement last week that price, wage and rent increases would be restricted for an indefinite period is a bold move to halt the inflationary spiral. He prescribes a program of restraint and self-denial with the government overseeing wages and prices and a special price commission administering controls. The objective is to hold the annual rate of inflation to between two and three per cent. That could limit average wage increases to from five to six per cent.

While we dislike to see further government encroachment on the private sector it seems clear that the Canadian government will soon have to take somewhat similar steps to halt escalating inflation in this country. Some form of restraint will have to be imposed if the continued spiral of wages and prices is ever to be broken.

Recent wage settlements gained by Montreal's police, Ontario truck drivers, to name only two, have been so generous as to set off another series of demands by organized labor that can only result in still higher prices and a softer dollar. If inflation is ever to be contained in Canada, it appears the federal government will have to put the brakes on its own spending proclivities and restrain wage and price increases along the lines President Nixon is now moving.

Vote As You Like . . . But Vote!

The provincial election is still a week away as this paper hits the street, yet Premier Davis' choice of a Thursday voting day ordains that this shall be our pre-election issue. Most voters will have gone to the polls before we publish again and so any political verbiage carried in next issue would be more than a little superfluous.

Our pre-election issue comes early and our report of the results will be a week late thanks to the Thursday voting day.

One result finds us editorializing on the election almost two weeks before the event, at a time when the tempo of the campaign might best be described as snail-paced. No doubt the candidates in this riding are covering a lot of ground at a fast pace but their activities are being carried out in the wings for the most part and the audience of voters sees little to interest them on stage.

That seems to be the case right across the province. A quiet campaign is reported and political pundits are wondering how the silent majority will vote. It's a good question in Glengarry, too.

Has Mr. Davis succeeded in selling his brand of new deal Conservatism or will the electorate decide that 28 years of one-party rule is more than enough? Party strategists must see a threat in that long tenure of Tory rule for the party campaign is being based on a build-up of Davis the man rather than on the Conservative party and its record of achievement. Can they succeed in divorcing the premier from his former role as education minister during those years when costs of education zoomed sky high and became an unbearable burden? Will the voters forget their distrust of such programs as area school boards, regional government, a new provincial assessment based on market value, farm marketing legislation?

All these programs emphasize centralization of power at Queen's Park and Mr. Davis was a member of the Robarts' team that legislated them into existence.

If enough voters across the province have come to the conclusion that a change would prove salutary we might see a minority government at Queen's Park — and that could prove a healthy change for Ontarians. No party should be entrenched in power overly long, we believe. The mess we find ourselves in now might be much less threatening if more discerning voters had been less Liberally-inclined on the federal scene and more varied in their choice of Ontario governments over recent decades.

How next week's voting will go, we are in no position to even guess. On past record of performance Ontario voters can be expected to return a Conservative government again, but we can hope enough of them will be sufficiently browned off to ensure Premier Davis will lack a clear majority in the next Legislature. Given a combined Opposition he would have to respect, the province might be rewarded by a more considered approach to policies that are centralizing all controls in Toronto.

Anything can happen in an election, of course, and it is more than possible a sweeping change could develop, as has happened in so many other provinces this year. The Liberals could make a comeback under Nixon, at least great enough to make them the dominant party in the Legislature. The NDP should not be discounted either if one recalls what happened in neighboring Manitoba to a Conservative government that had a new leader.

Party promises are so similar the result of next week's voting will probably hinge on whether the electorate is predominantly in the mood for a change. If there is such a ground swell there is little indication whether the swing would be to the Liberals or the NDP. Right across Ontario, probably, the riding results may boil down to the vote-getting abilities of individual candidates and their organization to get out the vote.

In Glengarry Osie Villeneuve has proven a hard man to budge over nearly two decades. He has to be given the edge, but he could be handicapped by the policies and long tenure of his party. His opposition cannot be lightly discounted, either. Jean-Paul Touchette is a proven progressive who has made a big contribution to Alexandria in the housing and related fields. In municipal politics he has shown himself a vote-getter and if his homework has been done across the riding he can count on a heavy popular vote. Emile (Butch) Lalonde is less well known but his party could be headed for its strongest showing ever in Ontario and Mr. Lalonde could win the support of many who are disenchanted with the old-line parties.

Voters must by now have decided whom they will support at the polls next Thursday and it is not our intention to suggest which of the candidates they should vote for. Their franchise should be responsibly used, though, and it is to be hoped most of the 19,000 voters in Glengarry riding will go to the polls and make a thoughtful choice.

THE GLENGARRY NEWS

Canadian Weekly Newspapers' Association
Ontario Weekly Newspapers' Association
Audit Bureau of Circulation

THE NEWS PRINTING COMPANY
P.O. Box 10 — Telephone 525-2020

EUGENE A. MACDONALD — EDITOR AND PUBLISHER

SUBSCRIPTION RATES: $5.00 per year; $6.00 per year in Canada, beyond the 40-mile zone
$7.00 per year U.S.A. and Foreign
Second class mail registration number 302

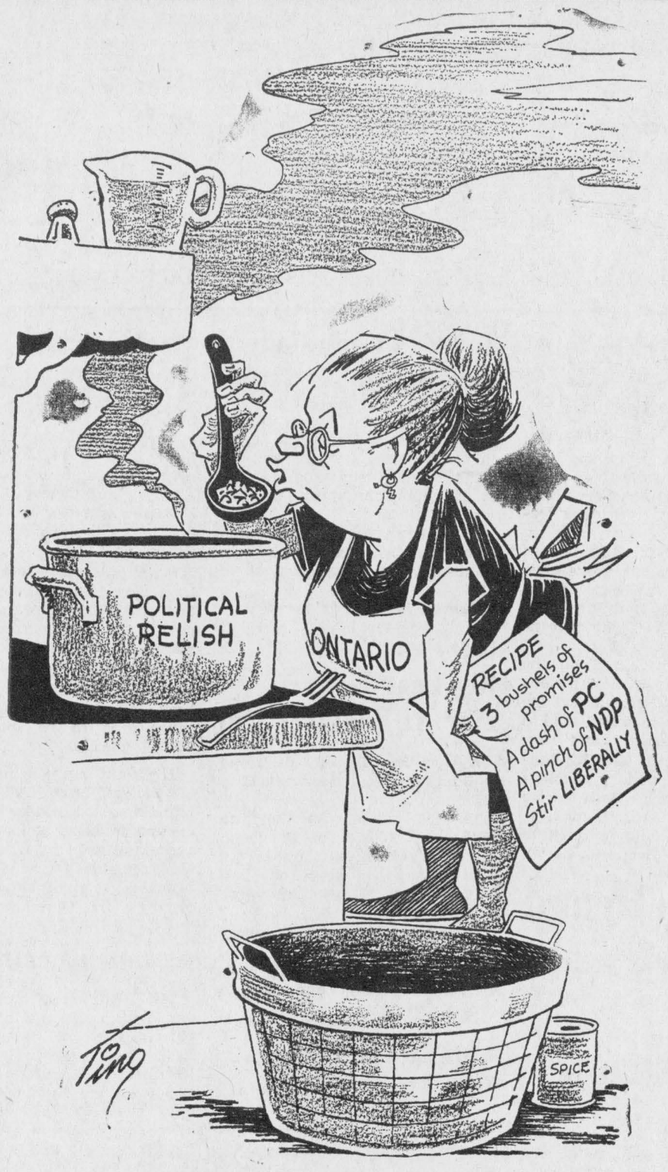

ITEMS OF AULD LANG SYNE . . .



. . . GLEANED FROM OUR FILES

TEN YEARS AGO—

Thursday, Oct. 12, 1961

Roy E. Sansom 19 of Martintown, was killed Sunday night when struck by a car 100 feet from his gate on the King's Road. A sister, Sharon Edna, 9, died in a similar accident in May 1959. — Rheal Gareau, 35, of Glen Robertson, was killed Wednesday when his car was struck by a through freight at the CNR crosing there.

TWENTY YEARS AGO—

Friday, Oct. 12, 1951

Tax rates in Alexandria, based on a total assessment of $1,080,016 for school purposes, will be 75.5 mills for Separate School supporters, 67.5 mills for Public School ratepayers. — Hundreds who gathered at the CNR station, Wednesday morning, to see the Royal Train carrying Princess Elizabeth and Prince Phillip, were disappointed when the royal pair made no appearance while the train was taking on water. — Two local girls were injured and a construction worker here, Keith Munro, 23, of Lanark, was killed when his car was struck by a train at Vankleek Hill Friday. — Principal and teacher at Maxville High School for more than 26 years, Miss Mabel R. White was honored by some 500 ex-pupils and friends at a gathering, Friday.

THIRTY YEARS AGO—

Friday, October 10, 1941

AHS athletes retained the Interscholastic Cup at Vankleek Hill, Wednesday, with a battling display that put them out in front with 82 points to 74 for Hawkesbury English. The junior division amassed 52 points, with Jim Graham and Louise Macdonald setting the only new records, in the hop, step and jump, and broad jump, respectively. — Mrs. Angus McMaster of Laggan, has learned of the arrival in Britain of her son, Gunner Ewen McMaster. — Donald MacGillivray of Glen Sandfield, winning the best plowed ridge event at the Plowing Match, earned a trip to the big International Match at Peterboro. — Emmanuel Macdonell of Green Valley, left Monday to resume his studies at OAC.

FORTY YEARS AGO—

Friday, October 9th, 1931

Mr. and Mrs. John A. MacLeod of Skye were congratulated by many on the occasion of their 50th wedding anniversary, Monday, September 28th. — Local Conservatives met in the Town Hall, Wednesday night, for the purpose of electing committees for the Alexandria wards. Dr. M. Markson was elected Town Chairman and Keith Hatton is secretary. Ward chairmen are G. Bradley, St. George's Dr. R. J. McCallum, St. Paul's; A. B. Sabourin, St. James. — On Thursday, October 1st, St. Anthony's Convent, Apple Hill, was re-opened. During the past two months extensive improvements have been made to the building and grounds. — The Citizens' Band was reorganized at a meeting, Wednesday, and Rev. J. A. Brunelle will direct and instruct the band.

FIFTY YEARS AGO—

Friday, October 14th, 1921

James Grant, formerly of Loch Garry, and a son of Mrs. Louis Grant, was shot and killed September 16th, by a miner in Montana. Grant, mine foreman, had won a friendly wrestling bout with the miner who later pulled a revolver and shot him. — Johnston Hoople of Maxville is to erect a double tenement on Peter Street, while David Chevrier is to build a residence on Fair Street. — Lancaster's veteran postmaster, Alex R. MacDonell, who has served the community for 41 years, was honored by his friends on the 4th inst., when they presented to him a cheque for six hundred dollars. — Miss Helen McDonald, nurse-in-training, Montreal, was in town visiting her mother, Mrs. D. D. McDonald, Kenyon Street East. —— A prominent ex-Glengarrian, J. C. McLaughlin, the inventor of Fibre Chamois, visited relatives and friends here. Now of Michigan Mr. McLaughlin has crossed the ocean forty times. — Miss Lillian Dever left on Saturday for Smiths Falls, where she is a member of the Separate School staff.

SIXTY YEARS AGO—

Friday, October 13th, 1911

Finlay McDonald, 12-year-old son of Mrs. F. McDonald, Kenyon Street West, was seriously injured Saturday evening, when run over by a horse while playing on Main Street. Margery Ann, 8-year-old daughter of Mr. and Mrs. W. Ritchie, was also hurt Saturday, when a stone struck her right eye. — John R. McDonald, son of A. R. McDonald, Kenyon Street, has accepted the post of custom clerk in the customs branch here. Miss Margaret Cameron, daughter of Mrs. D. Cameron, Fassifern, left for Montreal, where she sails today for Central India. — The central of the Independent Rural Telephone Line is to be at Maxville with Miss Mamie McMillan in charge. — Dan D. McDonald, who spent the past two years on the Pacific Coast, has returned to home at Greenfield and leaves next week for McGill, where he will take a course in Civil Engineering. — George Gauthier, a lad who had been residing with P. W. O'Shea, Apple Hill, was in-

(Continued on page 5)

The Weeklies Say

WHO'S TO BLAME.

Canada is facing its highest unemployment crisis in years, and the situation bears more heavily on young people than anyone else. If young people are getting cynical about the way their elders run things, who can blame them?

—Chilliwack (BC) Progress

WORK IS WORTHWHILE

There is satisfaction in fulfilling a useful service to society; a satisfaction that those who exploit society aggressively will never know. The greatest men in history have been those who were most willing to serve mankind.

—West Vancouver (BC) Lions Gate Times.

NO CRYING

The Canadian government delegation which went to ask Uncle Sam not to hurt us should not demean us. If we have specific reasons to cite against specific tariffs or other measures which we believe the United States should consider, well enough. But let's not sing small or plead poverty. Over the years when our dollar or economy have been ill the U.S. — and Britain — have helped us out. The great and well-off North America is going to have to bleed a while, and that includes us. Washington has begun to face up —so must Ottawa; so must New Brunswick.

—Campbellton (NB) Tribune

NO REGRET

No one should regret the resignation of the four staff members who resigned from the Senate Committee on Poverty because of apparent disagreement with the chairman, David Croll. The report should reflect the views of the committee members and not its hired employees, regardless of how skilled they might be. It is, after all, a report of a Senate committee and not of men employed merely to do the actual writing.

—Fort Frances (Ont.) Times

A WARNING

In the cause of pedestrian safety, it should be an excellent idea if people that are hard of hearing would wear red plastic flashes on each shoulder . . . The safety flash . . . would be bright red and detachable. They would be a sign to motorists to be prepared to stop and give the right of way, earned or not, to the hard-of-hearing pedestrian.

—Innisfail (Alta.) Province

AIM FOR IMPLEMENTATION

Like Russia, the Atlantic provinces now have their Five Year Plan; in fact, we have two of them. The tempo of the economy of these Maritime provinces from now until 1976 and again until 1981 was set at a recent meeting of the Atlantic Development Council. The reports of the ADC and their forecasts for the next decade were, like the Community Plan offered us, sensible and realistic. In both cases, we should aim for their implementation.

—Campbellton (NB) Tribune

Just Smaller Prices

(The Prescott Journal)

This week's halo for hypocrisy goes to the United Auto Workers for their outburst last week regarding General Motors' refusal, reluctance or just plain tardiness, in getting into the small car market in North America. The small car market has been missed and probably lost not only by GMC, but also by the other automobile giants in North America, mainly because their philosophy that they dictate the public's taste in auto wants, and not the public itself. We believe, however, that there would never have been the giant swing to the European and Asian minis had it not been for the shoddy workmanship and materials that have been going into the U.S. and Canadian monsters. It's not so much the economy as the quality of the imports that impress North American motorists. And this little crown of thorns sits right on the heads of the UAW general membership.

But there is considerable truth in the fact that the U.S. auto giants could find a lucrative market for economy cars. They would have to copy Volkswagen, however, and make quality their primary selling point. You can bet your seat belt and bippy that within two years of such a car hitting the market it would be 20 feet long, have 400 horse power, five on the floor and be able to leap over tall buildings in a single shift . . . just like the cars your father used to drive!





WITH OUR

RAMBLING REPORTER

by Ed.

Then there was the madly-in-love couple that married before finishing their education. They put the heart before the course, suggests the Detroit Free Press.

SLOW BUT SURE, WE'RE GROWING

There was a time when your Rambling Reporter thought he knew practically everybody in town, but that day is long gone. Alexandria has been growing over the past 20 years and a glance at the phone book reveals the names of a lot of residents we wouldn't recognize if we bumped into them on the street.

Census figures indicate our population is up to 3,230, an increase of 366 over the last five years. That's not an earth-shaking increase and it's only about half the nearly 700 new residents we attracted during the 50's. It's healthier, though, than the six souls we added in the decade from 1941 to 1951 when the town was just beginning to shake off the almost mortal blow it suffered through the dirty '30's.

We've grown by 1,049 since 1951 when the population was only 2,181. That's just about a 50 per cent increase in 20 years and if your Rambling Reporter hasn't got acquainted with all those newcomers to town it may be understandable.

Alexandria is growing, slowly but steadily, and that fact is evidenced, too, in the new voters lists prepared for next week's provincial election. The town has 1,965 eligible voters who should be casting ballots in six polling booths. If those lists are fairly complete, that suggests some 1,265 Alexandrians are younger than 18.

Assessment doesn't show as true a comparison for growth but those new residents required housing and many must have been attracted here by the new industries and expanding older ones that provided jobs. The town's assessed value was one million dollars in 1951 and we added another million of assessment in the 50's. Inflation and new assessed values probably have helped bring this year's assessment closer to the five million mark and we'd hate to guess how much higher it will jump when the new system of market value comes into use.

Assessment is kind of a dirty word. It's a reminder we're paying more than a half-million in property taxes this year and even though they're inflated dollars that many of them are hard come by and only grudgingly given to councils and school boards.

We prefer to assess Alexandria's growth by those population statistics that tell us we now number 3,230 citizens. Nice to have it confirmed that the town is showing slow but steady progress. Kind of sad to think, though, that there are fellow citizens rambling our streets daily and we aren't acquainted.

Those population figures don't take in those souls in suburbia —like Guaytown and Green Valley—who lead a less taxed life.

NO THANKS TO THE WEATHER

What a dismal weekend the weatherman served up for the last holiday weekend till Christmas. The rain kept raining to dampen plans for holiday fun and it was so cold one feared for first snow out of those dark, cloud-banked skies.

It was Thanksgiving weekend, but we doubt many were left in a mood to give thanks.

Count your Rambling Reporter in that group. The boys were coming home and there was the promise of some dingdong battles on the golf course. But the rain clouds moved in with them and forced a change of program to cards, scrabble and TV watching. Came a bit of sun, Monday, and we finally found ourself on the fairways, only to take a chilly soaking after only four holes.

Frustrating, that foul weather, for which we give no thanks; but we've got to admit the weatherman treated us more than well through a summer we thoroughly enjoyed. Seems he got so tired dumping snow on us through the winter he decided to take things easy. He didn't even bother to stir up the usual quota of thunder storms.

It was a good summer to be outdoors and the cottagers, the campers, even the nudists must have found the weather to their liking most of the time. For which we give thanks.

Thanksgiving goes back to way before the Pilgrims progressed to Plymouth Rock. It was dreamed up to give due thanks for a bountiful harvest and Glengarry farm

(continued on page 5)

ELECT TO SHOP IN ALEXANDRIA

WHERE YOU'LL FIND

QUALITY MERCHANDISE AT LOW, LOW PRICES

COURTEOUS SERVICE - MONTHLY CASH PRIZES

ASK FOR YOUR DRAW TICKETS WITH EVERY $5 PURCHASE FROM THE STORES CARRYING THIS SYMBOL OF SERVICE

32 good reasons for shopping in Alexandria

MARCHANDS PROGRESSIFS D'
ALEXANDRIA
PROGRESSIVE MERCHANTS 1971

$100.00 in monthly cash prizes

- Grand Prizes -

- Holiday for two
- Color TV Set
- $100 cash prize

THESE ARE YOUR FRIENDLY PROGRESSIVE MERCHANTS IN ALEXANDRIA

LALONDE FOOD MARKET
Finest Quality — Courteous Service
16 Main St. S. Tel. 525-2103

DENIS POIRIER, ENR'G
Your Family Shoe Store

PROULX'S MEN'S WEAR
Also Work Clothing
19 Main St. S. Tel. 525-2030

Papeterie ALEXANDRIA Stationery
Complete Office Supplies
23 Main South Tel. 525-1232

HANDY ANDY
Auto Supplies — Sporting Goods
11 Main St. S. Tel. 525-1597

ALEXANDRIA IGA FOODLINER
102 Main St. North
FREE PARKING

GLENGARRY SPORT SHOP
Bombardier Ski-doo Dealer
83 Main St. North Tel. 525-1011

ALEXANDRIA PHARMACY
66 Main St. S. Tel. 525-2525

MELOCHE & SABOURIN
Meat and Groceries
Custom Slaughtering

HUB RESTAURANT
Business Men Luncheons
Banquets — Receptions

EUGENE OUELLETTE & SONS LTD.
General Pro Hardware
Electrical Contractor

LEMAY TV — RADIO
Philips Sales and Service
31 Main St. Tel. 525-3713

CENTER MEAT MARKET
Meat and Groceries — Free Delivery
43 Main South Tel. 525-3523

ALEXANDRIA BRIDAL BOUTIQUE
Dresses for all Occasions
55 Main St. North Tel. 525-2040

VAILLANCOURT CLOTHING and SHOE STORE
50 Main South Tel. 525-2677

LALONDE GENERAL STORE
Oil Cloth, Wallpaper, Paints
117 Main South Tel. 525-1424

CLEMENT FURNITURE
King of Low Prices
Tel. 525-1267

VIANDES SABOURIN MEATS
Specialty — Custom Cutting
Main South Tel. 525-1818

MARCEL TV FURNITURE
Visit our new Carpet Dept.
Main St. South Tel. 525-3692

CANADIAN TIRE ASSOCIATE STORE
M. McRAE, Prop.
Main St. South Tel. 525-3454

LEFEBVRE FOODORAMA
Choice Meat and Groceries
64 Lochiel St. Tel. 525-3501

STEDMANS VARIETY DEPT. STORE

McLEISTER'S REXALL DRUGS
Specializing in Prescription Services
Tel. 525-1101

LAUZON GROCETERIA
LIONEL LAUZON, Prop.
500 Main St. North Tel. 525-2987

MAURICE LALONDE FURNITURE
25 Main South Tel. 525-3162

LALONDE LADIES & CHILDREN'S WEAR
24 Main South Tel. 525-3162

MENARD FAIRWAY CENTER
Departmental Store
46 Kenyon Tel. 525-2207

A. MARCOUX FURNITURE
Panasonic and Electrohome
15 Elgin Tel. 525-1204

B&B FOOD MARKET
Meat and Groceries
167 Bishop Tel. 525-2056

THE GLENGARRY NEWS
PRINTERS and PUBLISHERS
Tel. 525-2020 — 525-2021

CARMEN'S Children's and Teen Wear
MILL SQUARE

YVON LEVAC
IMPORTED DIAMONDS
14 Main St. S. Tel. 525-1670

Meet The Liberal Candidate in Glengarry

Jean-Paul Touchette



THE TOUCHETTE FAMILY—Cecile 18, the candidate, Jacques, 14, Jeanne, 16, wife Leona and Colette, 12.

Jean - Paul Touchette

Candidat LIBERAL de Glengarry

A Family Man

Jean Paul and his wife, Leona, have four children, all of whom are teenagers. He understands family life, and he can communicate with YOUTH.

A Public Servant

Jean Paul has been in Municipal Politics in Alexandria for seven years, four of them as Councillor, and the past three as Mayor.

A Community Worker

—An original member of the Alexandria Industrial Committee

—Under his leadership two major industries have come to this area.

—Was President of Alexandria Chamber of Commerce, and has been a Director of Ontario Chamber of Commerce

—Active member of Alexandria Lions Club for past ten years

—Community betterment is one of his major activities.

A Business Man

Was responsible, either by himself or in partnership, for the development of three Residential Subdivisions (about 90 homes) and two Apartment Buildings (28 units). This is in addition to his many other business interests.

Jean Paul (J.P.) Touchette has been a great asset to Alexandria. He seeks to make his talents available to the whole constituency of Glengarry. Let us help ourselves by helping to elect him on October 21st. Let the motto of each of us be:

"J.P. FOR ME"

Vote J. P. Touchette

For Action Representation At Toronto

Inserted by the Glengarry Liberal Association

TOUCHETTE POSSEDE UNE VASTE EXPERIENCE POUR BIEN VOUS REPRESENTER A QUEEN'S PARK. VERIFIEZ SES QUALIFICATIONS:

Un pere de famille

Jean Paul et son epouse Leona elevent une famille de quatre adolescents. Il comprend la vie familiale et par consequent il peut communiquer facilement avec la jeunesse.

Un serviteur du public

Jean Paul a ete tres actif au sein de la politique municipale a Alexandria pour sept ans, quatre a titre de conseiller et depuis 3 ans il siege au poste de maire.

Un travailleur actif dans sa communaute

—Il est un des membres fondateurs du Comite industrial d'Alexandria.

—C'est sous sa direction que deux industries majeures se sont implantees dans cette region.

—Un parc industriel municipal de 50 acres a ete amenage en vue de l'expansion industrielle future.

—Le candidat liberal fut president de la Chambre de commerce d'Alexandria et directeur de la Chambre de commerce de l'Ontario.

—Membre actif depuis les 10 dernieres annees du Club Lions d'Alexandria.

—Le bien-etre de la communaute est l'une de ses principales activites.

Un homme d'affaires accompli

Jean Paul Touchette fut responsable, directement ou par association d'affaires, pour l'amenagement de trois subdivisions residentielles (approximativement 90 maisons) et la construction de deux edifices a appartements (28 unites). Ceci evidement s'ajoute a toutes ses nombreuses autres affiliations d'affaires.

Jean Paul (J.P.) Touchette a ete un grand actif pour l'avancement d'Alexandria. Il offre a mettre ses nombreux talents a la disposition de tous les commettants du district electoral de Glengarry. Aidons-nous nous-memes en l'elisant le 21 octobre. Que le slogan suivant soit le votre

"J.P. c'est l'homme qu'il nous faut a Toronto"

votez J. P. Touchette

POUR UNE REPRESENTATION ACTIF A TORONTO

Annonce payee par l'Association liberale de Glengarry

GHISLAIN E. SEGUIN & ASSOCIATES LTD.
Consulting Engineers
Sewage Disposal, Structures, Mechanical, Electrical, Special Studies, Sewers, Waterworks, Roads, Sidewalks, Bridges, Culverts, Drainage, Reports, etc.
207 WILLIAM STREET HAWKESBURY, ONT.
TEL. OFFICE 632-7061 RESIDENCE 632-7170
22-tf

• AUCTIONEER •
For information on any type of auction sale contact
J. DUNCAN MacARTHUR
Lancaster, Ont. Tel. Collect 613-347-3472
"Get the Highest Rate of Interest on your next Auction Sale"
"I Pay 100% Human Interest"
36-7c

ONTARIO

Department of Transportation and Communications

The Expropriation Act

NOTICE OF APPLICATION FOR APPROVAL TO EXPROPRIATE LAND

IN THE MATTER of an application by the Minister of Transportation and Communications for approval to expropriate lands in the Township of East Hawkesbury, for the purpose of the construction of Highway 417.

NOTICE IS HEREBY GIVEN that application has been made for approval to expropriate the land described in the schedule hereto. Any owner of lands in respect of which notice is given who desires an inquiry into whether the taking of such land is fair, sound and reasonably necessary in the achievement of the objectives of the expropriating authority shall so notify the approving authority in writing,

(a) in the case of a registered owner, served personally or by registered mail within thirty days after he is served with the notice, or, when he is served by publication, within thirty days after the first publication of the notice;
(b) in the case of an owner who is not a registered owner, within thirty days after the first publication of the notice.

THE APPROVING AUTHORITY IS
Minister of Transportation and Communications, Parliament Buildings, Toronto 5, Ontario.
Minister of Transportation and Communications, W. G. Wigle, Director, Right-of-Way Branch.

NOTES:

1. The Expropriations Act provides that,
   (a) Where an inquiry is requested, it shall be conducted by an inquiry officer appointed by the Minister of Justice and Attorney General;
   (b) the inquiry officer,
      (i) shall give every party to the inquiry an opportunity to present evidence and argument and to examine and cross-examine witnesses, either personally or by his counsel or agent, and
      (ii) may recommend to the approving authority that a party to the inquiry be paid a fixed amount for his costs of the inquiry not to exceed $200 and the approving authority may in its discretion order the expropriating authority to pay such costs forthwith.
2. "Owner and "registered owner" are defined in the Act as follows:
   "Owner" includes a mortgagee, tenant, execution creditor, a person entitled to a limited estate or interest in land, a committee of the estate of a mentally incompetent person or of a person incapable of managing his affairs, and a guardian, executor, administrator or trustee in whom land is vested;
   "Registered Owner" means an owner of land whose interest in the land is defined and whose name is specified in an instrument in the proper registry, land titles or sheriff's office, and includes a person shown as a tenant of land on the last revised assessment roll;
3. The expropriating authority, each owner who notifies the approving authority that he desires a hearing in respect of the lands intended to be expropriated and any owner added as a party by the inquiry officer are parties to the inquiry.

SCHEDULE

All right, title and interest in the following lands: In the Township of East Hawkesbury, in the County of Prescott, being,

(a) Part of Lot 24, Concession 2, designated as Parts 1 and 2, and,
(b) Part of Lot 25, Concession 2, designated as Parts 4 and 5,

on Department of Transportation and Communications Plan P-6078-61, deposited in the Registry Office for the Registry Division of Prescott as Plan 46-R-265.

THIS NOTICE FIRST PUBLISHED OCTOBER 7th, 1971.

40-3c

NEWS OF INTEREST FROM MAXVILLE AND SURROUNDING DISTRICT

Mr and Mrs. Osie F. Villeneuve had their son Brian of Toronto, home with them for the weekend, also Mr. and Mrs. F. B. Villeneuve of Ottawa.

Mrs. F. L. Grindley of Calgary, is presently spending some time with Mr. and Mrs. Osie F. Villeneuve.

Mr. and Mrs. Tom Turpin of Ottawa, spent the holiday weekend with relatives in Maxville.

Mr. and Mrs. Lou Filion are spending a week in Toronto visiting their daughters.

Cathy, Allan and Jimmy MacEwen were home for the weekend with their parents, Mr. and Mrs. W. R. MacEwen.

Dr. and Mrs. Jagassar and Dr. Smith went to New York City for the holiday weekend.

Father Rudy Villeneuve and Father Cleary Villeneuve had a Thanksgiving dinner with Mr. and Mrs. Nick Haramis and family. They have just come back from a European tour and Father Cleary Villeneuve is leaving soon again for Japan.

Weekend visitors with Mr. and Mrs. Wallace Brown were his sister and her husband, Mr. and Mrs. Ed. Knapp of Montreal.

Miss Lorna Quart of Guelph, spent the holiday with her parents, Mr. and Mrs. Hubert A. Quart.

A new policeman in our town now—Constable Paul Deveau, formerly with the Lancaster detachment. Constable Don Fosburg, presently on sick leave, has been posted to Cayuga, Ontario.

About 450 people enjoyed the turkey supper put on by the congregation of St. Andrew's—one of the largest crowds ever.

Mrs. Duncan McDonald is presently a patient in the Hotel Dieu, Cornwall.

Mrs. A. R. Stewart has returned after a lengthy stay in hospital and is presently residing with her sister in Glen Robertson.

Susan, Judy, Mike, and Nick Haramis of Montreal, were all home for the weekend with Mr. and Mrs. Nick Haramis; also Mrs. Hilda Haramis and her daughter and family from Renfrew.

Visiting Mrs. Verna MacGregor and Winona were Gary MacGregor of Ottawa, and Mr. and Mrs. Douglas Bertrand of Montreal.

Two recent real estate deals—the Liquor Commission building was sold by Mrs. Loretta MacDonald to Gerard Roussin of Alexandria. He also bought the adjoining vacant lot and has had it graded and paved for much improved parking. The old hardware store, which has been vacant for some time, was bought by a Mr. Lemire of Crysler. He will open a business in the downstairs section and the family will live in the apartments above.

Mr. and Mrs. Archie Hughes, Miss Hattie Hughes, and Harry Hughes went to Shawville on Saturday to attend the wedding of their nephew, Lawrence, son of Mr. and Mrs. Howard Coleman.

Area clergymen were recently entertained at the annual dinner at Maxville Manor, and enjoyed a Disney film after. On Sunday afternoon three of the old time fiddlers drew many residents into the auditorium for some lively music—Hugh McGillis, Mr. Brown and Malcolm Dewar of Ottawa. Residents also are getting considerable entertainment from watching the work progress on the new wing of the Manor. This is proceeding according to schedule and completion date is late December.

Mr. and Mrs. Dan Cameron spent the last week visiting their daughter and son-in-law, Mr. and Mrs. Ken MacLeod and family, in Brampton.

A general meeting of the Maxville Manor Auxiliary will be held at the Manor on Tuesday, October 19th, at 8.00 p.m.

Mr. and Mrs. Derlin McIntyre and Mark McIntyre, Saint John, NB; Mr. and Mrs. Peter McIntyre of Ottawa; Mr. and Mrs. John Hough, Jennifer, Jimmy and Janice Hough of Orillia, also Barbara Hough of Morrisburg, spent Thanksgiving weekend with Mrs. A. Montgomery.

FORMER HOCKEYISTS PLAN LOOP

Hockey players of former days in the district held an organizational meeting in Maxville this week, in order to form a league of their own. This will be known as the "Glengarry-Prescott Old Timers Hockey League" and it includes Maxville, St. Isidore, Vankleek Hill, Alexandria and Williamstown.

A slate of officers was elected: Ed .Currier of Maxville is president, Gord. Allen of Vankleek Hill, vice-president, Don Kannon of Williamstown is secretary-treasurer, and Nick Haramis of Maxville, is looking after publicity.

The opening games are scheduled for Dec. 6, a four-team playoff. All games will be in Maxville, and four teams are expected to be in the league to start with. The next meeting will be on Nov. 2, at eight in the evening, at the King George Hotel, Maxville. Anyone interested in old times' hockey is cordially invited to attend.

ALEXANDRIA PIZZERIA RESTAURANT
127 Main St. S. 525-2744
PRESSURE FRIED CHICKEN
OPEN 6.30 a.m. to 2 a.m.
BREAKFAST A SPECIALTY
12-tf

COME ONE — COME ALL
K of C Bingo
EVERY SUNDAY
JACKPOT $50
DOORS OPEN AT 7.00 P.M. SHARP

J. J. DUBUC
BA, OD
Doctor of Optometry
EYE EXAMINATIONS
Wednesdays 9 a.m. to 6 p.m.
21 Main St. Alexandria
Above Alexandria Stationery Store
For appointment Tel. any day except Saturday and Sunday between 9 and 5
Alexandria 525-2753
Cornwall 932-6634
tf

Auld Lang Syne . . .

(continued from page 2)

jured on October 1st while hunting ducks at Lock Garry. His gun went off fracturing his skull, but it is expected he will recover.

SEVENTY YEARS AGO—
Friday, October 11th, 1901

Mrs. Geo. Symons and her eleven-year-old daughter, of the 2nd Con., Charlottenburgh, were killed Saturday when their buggy was struck by the westbound express at McPherson's crossing, a mile west of Lancaster. — On Tuesday morning, Geo. St. Denis left to augment Glengarry's contingent in Butte, Mont. — On Wednesday several young men met in E. Leger's shop to organize a French-Canadian Social Club. They will secure rooms for a club centre. — Jos. Cole and A. P. McDonald left Tuesday for Bracebridge, where they will be employed with J. J. McIntosh on the new Bank of Ottawa building. — N. McLeod, Dunvegan, who won the McLennan Scholarship, has gone to Kingston to attend Queen's. — Courtland Reid, who spent the summer as assistant in his father's office, left Wednesday to resume his duties in the Philadelphia Dental College. — Miss Eliza McMillan of Buffalo, formerly of the 4th Kenyon, leaves this week on an extended European tour. — Guy Miller left this week for Rochester, NY, where he has secured a good position.

Rambling . . .

(Continued from Page 2)

folk must have been of a mind to be grateful in a year when pastures were verdant and the corn tops high. They may even have been thankful for all that weekend rain that promised brimming wells.

Come to think of it there are lots of things for which even a Rambling Reporter can be thankful: his tiring feet carried him through countless tours of the golf course and he lost a whole 12 pounds of winter suet, though you'd scarcely credit it. He's happy the main drag has its new surface at long last, though he wishes a few feet of sidewalk had been borrowed in the interest of a wider street. Thankful he is that the election is almost over; that the local economy seems to be holding up better than in other centres he reads about.

Seems we've got a lot to be thankful for, even though that weekend weather wasn't conducive to thoughts of how well life is treating us.

Clearance of 71's
— AT —
MacEWEN FORD SALES
Maxville, Ontario
ANNUAL CLEAR-OUT
SALE OF '71 MODELS
All 1971 Models, New and Demonstrators
MUST BE SOLD
There is still a wide selection of
MUSTANGS, MAVERICKS, PINTOS, CUSTOM '500' SEDANS, TORINOS, GALAXIE 500'S
All to go at
Savings up to $900
TRADE-INS ACCEPTED
Friday Evening, October 15th — Open Till 9 o'clock Saturday — Open all day
MacEWEN FORD SALES LTD.
MAXVILLE TEL. 527-2100

ALEXANDRIA IGA FOODLINER
SHOP IN AIR CONDITIONED COMFORT
WE GIVE GOLD BOND STAMPS
PLENTY OF FREE PARKING
OPEN TILL 10 P.M. FRIDAY EVENING



— MEAT —

Red or Blue Brand Boneless ROUND STEAK, full cut	lb.	1.09	Eversweet Sliced SIDE BACON	lb.	49c
Swift's Ready to serve SMOKED PICNIC	lb.	49c	Burns' BOLOGNA by the piece	lb.	35c

GROCERIES

Aylmer Fancy TOMATO JUICE	48 oz. tin	35c	Red Rose, economy pack (90's) ORANGE PEKOE TEA BAGS		69c
Big G Country CORN FLAKES	10 oz. box	19c	Red Rose Fresh GROUND COFFEE	lb.	89c

— PRODUCE —

California Red Emperor GRAPES	lb.	29c	S.A. Outspan Valencia ORANGES, sizes 150s	doz.	49c
Canada Fancy Red McIntosh APPLES	5 lbs.	49c	Tropical RUBBER PLANTS	6 in. pot	2.79

FROM OCT. 14th TO OCT. 23rd
Rexall 1¢ SALE
2 FOR MFR'S LIST PRICE OF ONE PLUS 1¢
Some Rexall franchised stores sell some Rexall — brand products below Manufacturers' List Price. Look for these information Cards throughout the store for your actual savings.
2 FOR MFR'S LIST PRICE OF ONE PLUS 1¢ REXPRIN 5 gr. 100 MFR'S LIST PRICE 99c 2 for 1.00 OUR EVERYDAY PRICE
...With BONUS BUYS AT SPECIAL LOW PRICES BUT NOT 2 FOR 1 PLUS A PENNY



REXALL EGG CREME SHAMPOO 12 oz. Size Mfr's List 1.49 **2/1.50**
POLYDROPS Paediatric Formula with calibrated dropper 30 c.c. Mfr's List 3.42 **2/3.43**
REXALL SUPER DRY ANTI-PERSPIRANT 6 oz. Size Mfr's List 1.59 **2/1.60**
ALL DAY ADULT MULTIPLE VITAMINS 100's. List 3.79 **2/3.80** 250's List 7.39 **2/7.40**
ALUMOX SUSPENSION 12 oz. Mfr's List Price 1.75 **2/1.76**
CHILDREN'S REXPRIN Tablets 1¼ gr., Orange Flavoured Child Guard Cap, 24's BONUS BUYS **2/59¢**
Mi-31 SOLUTION ANTISEPTIC 20 oz. List 1.49 **2/1.50**

McLEISTER'S REXALL DRUG STORE
MAIN ST., ALEXANDRIA TEL. 525-1101

VCI Win At Home Over Alexandria Leaves Teams In Tie For Second

by Angus H. McDonell

Maxville High School by virtue of their fourth straight win, 18-10 over Plantagenet last Friday, look like the Argos of the Glengarry-Prescott senior gridiron loop as they now have a 4-0 record with eight points and two games to play.

In the other half of the weekly twin bill, GDHS couldn't cope with VCI and Alexandria finished on the short end of a 25-10 score.

Vankleek Hill are now tied with GDHS in second place with four points each but the Hill students have one game in hand which means coaches Stan Fraser and Jean-Yves Jeaurond will need help from either Plantagenet, Maxville or Hawkesbury, to retain playoff hopes.

Early in last Friday's game in Maxville the home team gained a six-point lead on an unconverted TD by Richard "Scotty" Scott and on the second last play of the first half Garry MacIntosh hit Dale Munro with a pass that was good for another Maxville major but the convert was wide.

In the early stages of the second half the Indian Lands lads kept up the pressure with quarterback Garry MacIntosh first passing to Scott then to Munro on a perfect strike to increase their lead to 18-0. The convert failed.

The kickoff was short and Plantagenet pilot, Jean Lavergne, moved his offence into high gear and gained ground with authority. On third down and in good range Don Villeneuve split the poles for a field goal three points.

Plantagenet defence did their share, too, for the visitors as they threw Maxville for a 10 yard loss then recovered a fumbled punt on the Maxville 30. The homesters didn't yield too much ground forcing Plantagenet to settle for a single on a towering punt by Pierre Lavigne.

The teams changed ends for the final quarter with Maxville leading 18-4, but this was soon slashed as signal caller Jean Lavergne drilled a fine pass over the end to Pierre Lavigne who scampered all the way down the west side to almost the Maxville goal line. On the next play Lavergne handed off to half back Daniel Villeneuve who bulled his way across into the end zone. Like all the other convert tries this one was wide, too.

With the score now 18-10 Plantagenet again took over at the nine minute mark when Maxville gambled on a third down and failed by inches. Play continued around center field until Richard Scott boomed a punt that rolled the visitors back into their half of the field where Maxville marshalled their defence crew for the final stand and held on the 18-10 margin.

Over at the Hill, GDHS started and finished strongly but the gap in between was too wide to salvage a win. Following the kickoff Alexandria worked their way down to the VCI 30 and from there J. T. Hay drilled a field goal thus earning an early three-point lead.

In the second quarter VCI quarterback Darrell Campbell, one of the better signal callers, heaved a long pass to Danny Conway who was in the clear and went over for a major. The convert was wide.

Just before half time the Hill students on another long pass were down to the GDHS goal line. The defence put up, at this time, just about the best of the season. They held for two downs then on the VCI third try Alexandria was offside and unaware that such a new rule existed the referee moved the ball half the distance to the goal line with first down over again. Obviously tiring the line sagged just enough for a VCI fullback to plunge over for their second TD. The convert by Dislaw Sienbida was good thus, the score at half time was VCI 13, GDHS 3.

There was no scoring in the third quarter but VCI came right back after changing ends to score two more majors. The first was a smart keeper by quarterback Darrell Campbell around the end —the convert was missed. Then VCI came right back with Campbell pulling the trigger on a pass to Conway in the end zone. With seven minutes remaining Roch Lajoie, taking a quarterback whirl for GDHS, threw a 20-yard pass to Robert MacDonald for a six point major and reliable J. T. Hay was true with the convert. Final score VCI 25, GDHS 10.

Marcel Pilon, for a little too much Angelo Mosca play, was ejected from the game and this strong VCI player will be on the sidelines for the next game tomorrow (Friday) in Plantagenet.



TOPS IN TRACK AND FIELD—Big point winners in Tuesday's annual field day at GDHS were these six: Bonnie MacLeod, junior champ; Jean Nixon, midget; Gail MacLeod, senior; back row: Archie MacDonald, junior; Morris McCormick, senior; Jacques Touchette, midget. Fourteen new records were set despite the ugly weather.—Photo by Robert

Trophy Winners In Field Day

The annual track meet at Glengarry District High School was held Tuesday under cold, miserable weather conditions after having been postponed a week due to rain. Fourteen new records were set despite the weather.

Class 12A won class honors with 90 points and the top students in the various age groups were:

Senior boy—Morris McCormick, 18 points.

Senior girl—Gail McLeod, 18 points.

Junior boy—Archie MacDonald, 23 points.

Junior girl—Bonnie McLeod, 20 points.

Midget boy—Jacques Touchette, 23 points.

Midget girl—Joan Nixon, 25 points out of 25.

GDHS Hoopsters

by Anne McRae

The girls' basketball season began Thursday, Oct. 7, with Alexandria at Plantagenet, Char-Lan at VCI and Hawkesbury at Maxville.

Our GDHS senior girls scored 33 points to Plantagenet's 27, with Kathy McRae, captain, scoring 16 out of 33 points. The Juniors creamed Plantagenet 39 to 20, with Diane Brown racking up 14 points to lead the team in scoring.

In our high school gym, Friday night, the senior girls played an exhibition game against the senior football players. The boys were victorious with the tight score of 22 to 20. The brilliant defensive tactics and startling offensive plays of the girls and the originality of the boys have never been equalled in the gyms of GDHS.

Ice In Use At The Arena

The winter season got underway in the arena Monday night when broomball was played. Hockey practises will use up the ice time for the present while the ice surface is being built up to a sufficent thickness.

First free skating will be next Wednesday afternoon reports Recreation Director Bill Upper.

Ice making was started Friday and was continued over the weekend until the surface was playable Monday night.

Arena goers will find extensive improvements including a new entrance, bleachers, new lighting and an especially welcome innovation, heating. Seven heaters should be in operation next week, a start on the Richelieu Club's long range plan. Two units will be over the benches on both the west and east ends of the north side. One is being placed over each players bench and the other over the Zamboni ice machine obtained last year for cleaning the ice surface.

Free Skating Night

The Alexandria Police Boys Club is sponsoring a night of free public skating in the arena next Friday night, Oct. 22nd. All area children are invited to participate.

Resuming Draw

The Maxville Lions' Club are going to their 50-50 draw again. This was very popular last year, and raised a good deal of money for various deserving causes. The first one this year will be held after the regular meeting on Thursday, November 4. Anyone interested please contact any member of the Lions.

Mrs. M. J. Kelly Buried At Lochiel

The former Mary Christina (Tessy) MacPhee, Mrs. Michael Joseph Kelly died Sept. 29 in Hotel Dieu Cornwall. She was in her 74th year.

A daughter of the late Jim MacPhee and his wife Flora MacGillis, Mrs. Kelly was born at Lochiel and attended school in Alexandria. She had resided in Montreal for 25 years prior to her return to Alexandria five years ago.

She was predeceased by her husband, Michael J. Kelly in 1956 and is survived by one stepson, Joseph, and one stepdaughter, Mrs. Bill Carol (Rita) of Montreal. Also surviving is one brother, Donald A. MacPhee of Lochiel.

The funeral was held Oct. 2, to St. Alexander's Church, Lochiel. The mass was offered by Father Joyal and interment was in the parish cemetery.

The pallbearers were, Edwin McDonald, Albert Quesnel, Alex J. McDonell, Hugh MacDonell, William J. Van Der Byl and Alexander Kennedy.

You Wanted . . .

(Continued from page 1)

infection. Platelets help in blood clotting.

WHAT IS PLASMA? Fifty-five per cent of the blood volume is plasma. Plasma is composed of water, proteins, fats, carbohydrates, mineral, salts, hormones, vitamins and enzymes. Plasma can be separated from fresh blood, or from three week old whole blood.

HOW MUCH BLOOD IS THERE IN THE BODY? The average healthy adult has a blood volume of approximately 8% of the body weight. e.g., an adult weighing 150 pounds would have about 12 pints. Men have slightly more volume.

WHAT ARE THE FUNCTIONS OF THE BLOOD? Transportation of oxygen and food materials to the tissues and removal of wastes. Regulation of body temperature, maintenance of water content in the tissues and protection through action of antibodies and antitoxins.

WHY GIVE A BLOOD TRANSFUSION? To replace lost blood volume, and lost red blood cells e.g. leukaemia, haemorrhage, severe burns.

ARE BLOOD TRANSFUSIONS SAFE? Proper lab tests ensure very low risk.

HOW MUCH DOES ONE GIVE? Slightly less than 1 pint. The body replaces the fluid part in 24 hours. The red cells are replaced in 3-4 weeks.

CAN BLOOD OF DIFFERENT RACES BE USED? Yes.

CAN ANIMAL BLOOD BE USED TO TRANSFUSE HUMANS? No.

NEXT WEEK . . . Blood groups, RH factor, treatment of newborn, blood by-products.

WHO CAN GIVE BLOOD? Most healthy persons between 18 and 65.

BOOKMOBILE

The SD&G United Counties bookmobile will visit the following locations during the week of October 18:

Monday, October 18. Green Valley 9.45-11.45; St. Raphael's West 1.00-3.00; Apple Hill 3.30-4.00.

Tuesday, October 19: Bainsville 11.00-11.15; Glen Nevis 11.45-12.00; Glen Robertson 1.15-1.30; Glen Sandfield 1.45-2.15; Dalkeith 2.45-4.15.

Wednesday, Oct. 20: Sunnybright 10.00-10.15; Elma 10.25-11.30; Dunbar 11.35-12.00; Monkland 3.30-4.00; Osnabruck 4.30-4.45.

Thursday, October 21: Martintown 11.30-12.00.. Williamstown

HOME IMPROVEMENT BEGINS WITH BUILDING SUPPLIES AND LUMBER

FOR ALL YOUR BUILDING NEEDS

CONTACT

Lancaster Lumber and Fuel

Tel. 347-3486 Lancaster

ALL TYPES OF FUEL OIL

No. 1 and No. 2 — Also

DIESEL FUEL OIL

All types of heating and construction contracts arranged

ATTENTION FARMERS

DEAL NOW!

MENARD Farm Supplies

Green Valley Tel. 525-2190

WILL SELL YOU

New and Used Tractors and Implements

INTEREST FREE

Till March 1st, 1972

Also New and Used

Combines, Corn Heads, Balers, Swathers and all Hay Tools

Free of Interest till April 1, 1972

31-tf

BINGO

Every Week

in

LEGION CLUBROOMS

at 8 p.m.

Sponsored by Ladies Auxiliary of Canadian Legion

JACKPOT $60

MONTHLY DRAW

Regular Games $5.00

Specials 50-50

Door Prize

Admission 25c

ALEXANDRIA

Signs

TRUCK LETTERING

• SHO-CARDS • WINDOWS
• CUT-OUTS • PLASTICS
• BULLETINS • DISPLAYS
• BANNERS • WALLS

COMMERCIAL ART

BRUCE ABRAMES

TEL. 525-1469

70 Lochiel St.

Vitrerie Theoret Glass

MAIN ST., GREEN VALLEY

WE SUPPLY and INSTALL

STORE FRONTS — ALUMINUM DOORS and WINDOWS — CAR GLASS — THERMOS PANES PLEXIGLASS — MIRRORS — TABLE TOPS SHOWER DOORS, glass of all types

Authorized Dealer for

KAISER ALUMINUM SIDING

LEO B. THEORET, Prop. Tel. 525-2704

45-tf

FRESH

Graded Eggs

WHOLESALE and RETAIL

Cedarcraig Farm

2nd Kenyon next to Glengarry Transport

Tel. 525-3517

25-tf

WINNERS IN THE

LIONS 300 CLUB

13th WEEK

168—Raymond Cardinal
101—Duncan MacDonald
286—Mrs. Laurette Sauve
232—Richard Bird
210—Fitzgerald Allison

Specialties Unlimited

1 mile east of Highway 34 on 9th Concession of Lancaster

Best Buy on Used Farm Machinery

BERNARD SABOURIN

RR2 Alexandria

41-4c

ENTERTAINMENT

AT THE

Atlantic Hotel

Station — Alexandria

October 15th and 16th

FRI., SAT., and SAT. AFTERNOON

JIMMY NIXON ON THE PIANO

DUGGAN FUELS

275 Bishop St. North Tel. 525-1685

AUTHORIZED BP DEALER

Gasoline, fuel oils, diesel oil, motor oils

Oil furnaces installed and serviced

35-tf

FOR ALL YOUR TRAVEL ARRANGEMENTS

CALL 525-1232

Agence de Voyages ALEXANDRIA Travel Agency

CN Ticket Agent

"Our services are free"

14-tf

LEFEBVRE'S Foodorama

64 Lochiel St. Alexandria

TEL. 525-3501 — 525-3502

Fresh PORK SHOULDER, 5 to 6 lbs. ..... lb. 39c

Fresh PORK BUTT ROASTS, 4 to 5 lbs. ..... lb. 55c

Fresh PORK BUTT CHOPS ..... lb. 59c

Beef POT ROASTS ..... lb. 69c

Burns Ready to Eat HAM SHANK PORTION, 5 to 6 lbs. ..... lb. 59c

Maple Leaf BACON ..... lb. 65c

Flamingo Grade A TURKEYS, 8 to 10 lbs. ..... lb. 39c

HUNT'S PEACHES, halves or slices ..... 28 oz. 39c
CLARK STEW, Irish or Beef ..... 25 oz. 59c
AYLMER TOMATO JUICE ..... 19 oz. 16c
TIDE DETERGENT ..... 42 oz. 99c
HEINZ PEA SOUP, 8 oz. tin ..... 8 for 1.00
McINTOSH APPLES ..... 5 lbs. 49c

TEL. ORDERS, CALL 525-3501 — 525-3502

Souper Paroissial

Paroisse St. Marie, Green Valley

Vous etes cordialement invite a venir nous visiter a l'occasion de notre souper paroissial

dimanche le 17 octobre

entre 4.30 et 8.00 p.m.

a la Salle de l'Ecole Sainte-Marie de Green Valley

Venez et soyez assure que personne n'aura a attendre dehors. Merci a l'avance de votre patronage

Le Comite Parossial

Rev. Gilles Deslauriers, ptre.

Turkey Supper

at

St. Mary's Parish, Green Valley

Sunday, October 17

from 4.30 to 8.00 p.m.

Cordial Invitation to come to see Our School Hall

No waiting outside in the cold before being served. Thanks once again

The Parish Committee

Rev. Gilles Deslauriers, ptre.

COMMUNITY CENTRE

SCHEDULE

Oct. 14, Thursday—
8 p.m. - 10 p.m.—Jr. 'B' Practice

Oct. 15, Friday—
7 p.m. - 10 p.m.—Jr. 'B' Practice

Oct. 16, Saturday—
8 a.m. - 9.30 a.m.—Midget Allstars
10.30 a.m. - 12.00—Bantam Allstars
2.00 - 5.00—Jr. 'B' Practice
7.30 p.m. - 9.30 p.m.—Jean Sauve

Oct. 17, Sunday—
11.30-12.30—GTL
2.00-5.00—Jr. 'B' Practice
8.00-10.00—Carnation

Oct. 18, Monday—
6.00-7.15—Jr. "B" Practice
7.30-9.30—Men's broomball

Oct. 19, Tuesday—6.00-7.15—Jr. 'B' Practice
8.00-11.00—Michel D'Aoust

Oct. 20, Wednesday—
9.30--10.30—Retarded School
3.30-5.00—Free Public Skating
7.00-10.00—Ladies' broomball

SALON DE BEAUTE Robert BEAUTY SALON



BETTER SERVICE AT LOWER PRICES

OPEN THURSDAY and FRIDAY NIGHTS

Appointments will be taken any other nights

Four fully qualified hairdressers plus apprentices to serve you

TEL. 525-3831 69 MAIN ST. S.

Louez des Coffrets de Sureté a la Caisse Populaire

SOCIAL and PERSONAL

Guests of Mrs. D. D. McKinnon were her sisters, Mrs. Henry Marcotte of Lacrosse, Wisc., Mr. and Mrs. Ray McElheran of Massena, and Miss Hattie Campbell of Pointe Claire. Gordon Campbell of Avonmore, and Glenn McKinnon of Montreal, were also guests.

Mrs. John McIver spent Sunday at McCrimmon with Mr. and Mrs. Ian Cameron, Mr. and Mrs. O'Brien and Miss Rita Cameron.

Mrs. Leo Frechette of Three Rivers, and Mrs. Tony Frechette of Valleyfield, spent the weekend with Mr. and Mrs. J. R. Watt.

With Mr. and Mrs. Eugene Macdonald for the holiday weekend were Mr. and Mrs. Garth Macdonald and Neil Macdonald of Toronto; Alan of Ottawa, and Kevin of Montreal.

Miss Sally Christie, RN, Niagara Falls, and Sheldon MacDonell of St. Catharines, were weekend guests of Mr. and Mrs. Angus H. McDonell. Miss Mona Osborne, Pierrefonds, was also a recent visitor with the McDonells.

Thanksgiving day guests of Mrs. John McIver were Hugh McGlynn, Mrs. Mary McIver and family, Mr. and Mrs. Ronald Buss and Donna and Miss Rita Cameron all of Montreal. Mrs. E. Fisher, Montreal, was a guest on Wednesday, last week.

Mrs. Jos. Marcoux accompanied Mr. and Mrs. Gaston Chevrier, Louise, Elaine and Jean from Casselman to Lake Memphremagog where they were guests of Mr. and Mrs. Jacques Roy at their summer cottage on the occasion of their silver wedding anniversary. Also present were Mr. and Mrs. Edward Cyr of Montreal, and relatives from Thetford Mines.

Guests of Mr. and Mrs. P. J. Morris over the holiday weekend were Mr. and Mrs. Pat Brady and Miss Bonnie Brady of Lachine; Mr. and Mrs. Bruce Irvine and daughter Leah of Ottawa; Mr. and Mrs. Wallace Morris, Mr. and Mrs. Felix Morris, Cheryl and Kelly of Finch.

Angus MacDonell and sons Christopher and Bruce of Kingston, visited relatives at Green Valley and with his father Archie A. MacDonell in Hotel Dieu Cornwall, over the weekend.

Jack Hendrie was in Wawa, Ont. last week where he will be employed at the Lady Dunn Hospital as medical assistant and inhalation therapist.

Mr. and Mrs. C. W. Mutchler, Aylmer, Ont., and Mr. and Mrs. Dave Turville, St. Thomas, were guests on the holiday weekend of Mr. and Mrs. Rene Amelotte at their cottage, East Front, Lancaster.

Bernard Thauvette who left recently for Vancouver, is now employed there.

PROMPT, EFFICIENT SERVICE ON

Washers
Electric Ranges
Dryers
Main parts for RCA, Kenmore and Inglis

H. J. LADOUCEUR

Tel. 525-3208 Alexandria

NATIONAL AUTO BODY CO. LTD.

Bonded Car Dealer Mechanical Work

Tel. 274-7771 — 390 Laurier Ave. W.

LAURIER GARAGE, MONTREAL

Operated by Edwin McDonald

formerly of North Lancaster

12-tf

ENTERTAINMENT
— AT —
- Grand Hotel -
MARTINTOWN
FRIDAY, OCTOBER 15th
Jack Hendrie and Sheldon Robertson on Accordions
SATURDAY, OCTOBER 16th
Clif Britton, Hugh Allen McMillan and Sylvester MacDonald
SUNDAY, OCTOBER 17th
Johnny Brunet and his Country Ramblers
Sunday—Buffet is served from 12 to 10 at $1

MONSTER BINGO
SACRED HEART PARISH HALL
Wednesday, Oct. 20
8 p.m.
By Les Femmes Chretiennes
14 Regular Games at $10
JACKPOT $90
5 Specials 50-50
1 Special, winner take all
Monthly Draw $30 Door Prize $25
Admission 50c 3 for $1.00
41-1c

Couple Wed At St. Catharines

LAWRENCE—PURCELL

In an early fall wedding in St. Catharines, Ont., Karen Margaret Purcell became the bride of Roger Kenneth Lawrence. Rev. C. Iredale, CSB, officiated at the doublering ceremony at Star of the Sea Church. The bride is the elder daughter of Mr. and Mrs. Harold D. Purcell of Alexandria and the groom is the only son of Mr. and Mrs. Henry C. Lawrence of St. Catharines.

Given in marriage by her father, the bride was gowned in floor-length lagoda with venetian lace bands at the Victorian neckline and empire waist. Appliques of the lace were scattered on the A line skirt which had extra fullness at the back, sweeping into a chapel train. Tiny buttons were featured at the back closing and at the wrists of the long tapered sleeves. Her four-tier, elbow-length veil was held in place by a bandeau of pearl-trimmed flowers with hanging streamers. She carried a spray of red roses, stephanotis and daisies.

Maid of honor, the bride's sister, Julie Purcell, was attired in a floor-length gown of mint crepe, with scooped neckline, button front bodice with daisy trim and puffed sleeves. She carried a nosegay of white shasta daisies.

Nieces of the groom, Teresa Carlin and Cathy Carlin of Bradford, were junior bridesmaid and flower girl, respectively. They were attired in floor-length yellow organza and carried yellow shasta daisies and white carnations.

Best man was Roger Wolff. Jim Elliott and Jeff Fitzpatrick served as ushers.

The reception was held at Club Heidelberg, where Derek Coniam was a very capable master of ceremonies.

The honeymoon was spent in Bermuda, the bride travelling in a pant suit of pink crimplene with navy accessories. Her corsage was of white carnations.

The couple will reside in St. Catharines.

Sunday Services

Glengarry Past Pastoral Charge Thanksgiving Services for Sunday, October 17th, Alexandria 9.30 a.m. Church School closing at Glen Sandfield 11.15 a.m. and East Hawkesbury 8 p.m.

SKY-HI DRIVE-IN THEATRE

Fri. - Sat. - Sun. Oct. 15 - 17
"The Owl And The Pussycat"
Barbara Streisand, George Segal
— AND —
"I Walk The Line"
Gregory Peck, Tuesday Weld
— ALSO —
"The Virgin Soldiers"

Restricted

DON'T FORGET: WE ARE EQUIPPED WITH CAR HEATERS

Mrs. MacLennan Died At Hill

The death of Mrs. Daisy Anneta MacLennan, Vankleek Hill, occurred at the Pleasant Rest Nursing Home, early Sunday morning after an illness of several years.

The daughter of the late Mr. and Mrs. Thomas E. Vogan she lived in this area most of her lifetime. Her husband Duncan Dan MacLennan predeceased her a few years ago.

Left to mourn the loss are three daughters residing in Ottawa, Kathleen, Winnie MacLennan and Jean (Mrs. Carl Sutton), three sons, Darwin, Hector and Tommy of Vankleek Hill. Also surviving are three grandsons, Robert, David and William Sutton of Ottawa and two sisters Violet (Mrs. Geo. Rutherford) of Red Deer, Alberta and Elizabeth MacLennan of Dalkeith.

The funeral service was held from Hillcrest Funeral Home on Tuesday, Oct. 12, and was conducted by her minister the Rev. Gordon Montgomery of Trinity United Church, Vankleek Hill.

Pallbearers were Wellesly Vogan, Clifford Clare, Howard Hayes, Lloyd Barton, Gerald Stephens and Christopher J. McRae.

Interment was in the family plot in Kirk Hill United Church cemetery.

Approaching Marriages

O'CONNOR—SAMSON

Mr. and Mrs. Archie O'Connor, Alexandria, announce the approaching marriage of their eldest daughter, Lily Marlene to Serge, son of Mr. and Mrs. Leonide Samson of Bainsville. The marriage will take place in St. Finnan's Cathedral, Friday, Nov. 12th at 5 p.m.

LAFLAMME—QUESNEL

Mr. and Mrs. Euclide Laflamme Alexandria, announce the approaching marriage of their daughter, Suzanne Lorraine to Roger Quesnel, son of Mr. and Mrs. Rheal Quesnel, RR3, Alexandria. The marriage will take place in Sacred Heart Church, Saturday, October 30th at 8.30 p.m.

RUSSELL—PILON

The approaching marriage of Theresa Russell and Roger Pilon is to take place Sat., Oct. 23rd at 4 o'clock, St. Finnan's Cathedral, Alexandria. Theresa is the daughter of Mr. and Mrs. Steven Russell, Glen Roy and Roger is the son of Mr. and Mrs. Carl Pilon of Eganville.

ANNUAL
FIDDLERS' CONTEST
AND
MUSIC FESTIVAL
Glengarry District High School
Sat., Oct. 16
8.30 p.m.
Sponsored by Glengarry Historical Society
41-1c

Alexandria Chapter FFCF Marked Golden Anniversary At Dinner

The changing role of women in the world today was the theme of guest speaker Mrs. Alfred Martin, Ottawa, national president of the Federation des Femmes Canadiennes Francaises as she addressed guests of the St. Jean Baptiste Chapter here at their 50th anniversary celebration on Sunday evening. Introduced by Mrs. Theodore Desjardins, she was thanked by Mrs. Sebastien Laporte.

Also bringing greetings to the dinner assembly held in Green Valley Pavilion were Rev. Paul Desjardins, Hull, national chaplain; Mrs. Ermile Charlebois, Cornwall, regional president; Osie Villeneuve, Glengarry MPP; Mayor Jean Paul Touchette; Omer Claude, president of Union des Cultivateurs Franco-Ontarien and Maurice Berthiaume, Eastern Ontario representative of the Association Culturel Franco-Ontarien. There were over 40 guests present from the Ottawa Hull region and more than 20 from the Cornwall area.

Mrs. Dora Ranger, chaired the dinner and other head table guests in addition to the aforementioned were Rev. Patrick Breton, local chaplain; Mrs. Conrad Levert, local president; Mr. Levert, Mr. Desjardins and Mr. Laporte.

Receiving special awards for work in the FFCF were Mrs. Henri Lortie, Mrs. Eva Gareau and Mrs. Julienne Taillefer. A posthumous award to Mrs. Christine Lemieux was accepted by her daughter, Miss Alma Lemieux.

Attendance prizes were won by Mrs. Yvonne Carriere and Mrs. Jeanne Fournier. A mixmaster was won by Mrs. Robert Rickerd and a hooked rug by Dolan Wylie.

Previous to the dinner, mass was celebrated in Sacred Heart Church by Bishop Proulx, assisted by Father Breton and Father Gilles Deslauriers.

Charges Issue Calls For Ministers

At a special meeting of the Presbytery of Glengarry, last Friday night in St. Luke's Presbyterian Church, Finch, calls from two congregations within the Presbytery were processed and channeled to the Presbyteries concerned.

The congregation of Kenyon Presbyterian Church, Dunvegan, presented a well signed call to Rev. John Mackechnie, Colborne, Ont., in the Presbytery of Peterborough-Lindsay. Kenyon Church has been vacant since the death last year of Rev. H. Russell Ferguson.

Rev. W. J. Morrison, Sackville, NB, in the Presbytery of Saint John, has been called by the congregation of St. Luke's Presbyterian Church, Finch and Knox Presbyterian Church, Crysler. These congregations had previously had as their minister, Rev. William W. McI. Craig.

Members of the Presbytery of Glengarry were particularly impressed by the large number of members and adherents of the congregations concerned who signed the calls.

Representations from the congregations who attended the meeting gave enthusiastic support to the calls.

There is nothing definite as to when the calls will be considered by the Presbyteries within whose bounds the two ministers presently serve.

However dates and arrangements for the services of induction were left with the moderator of Presbytery and the interim moderators of the local congregations.

Rev. W. E. Sayers, Avonmore, moderator of Presbytery, presided at Friday night's meeting, assisted by Rev. Iver D. MacIver, Maxville, clerk of Presbytery.

A special guest at the meeting was Rev. Dr. Donald C. MacDonald, Toronto, secretary of the Administrative Council and Clerk of the General Assembly of the Presbyterian Church in Canada. In addition he serves as secretary of 15 other committees within the Church.

Dr. MacDonald as a student minister spent a year in Kenyon Church, Dunvegan, 30 years ago. From 1948 to 1955 he was minister of the churches at Avonmore, Gravel Hill and Monkland.

LET US HELP YOU
PLAN, BUILD, REMODEL or REPAIR
ANY BUILDING
Tarlton Construction Ltd.
GREENFIELD
Tel. 527-2091 or 514-277-2155
40-4c

Gaiety
THE BEST IN SCREEN ENTERTAINMENT

Wed. - Sat. Oct. 13 - 16
"The Twelve Chairs"
Frank Langella, Don Deluise
— ALSO —
BILL TRAVERS
VIRGINIA McKENNA IN
"An Elephant Called Slowly"

Sat. Matinee: 2 p.m.
"An Elephant Called Slowly"

"Naked Angels"
Sun. - Tues. Oct. 17 - 19
Michael Greene, Richard Rust
— AND —
"All The Loving Couples"

Restricted

Wed. - Sat. Oct. 20 - 23
RICHARD BURTON IN
"Raid On Rommel"
— PLUS —
DON KNOTTS IN
"How To Frame A Figg"

WEEKEND SPECIALS, OCT. 14, 15, 16

Frozen LAMB FRONTS	lb.	49c
Beef and Pork LOOSE SAUSAGES	lb.	49c
For Soup OX TAILS	3 for	25c
Fresh Lean HAMBURG	lb.	49c
Roy-All LUNCHEON MEAT, 12 oz. tins	2 for	79c
Esta BONELESS CHICKEN, 7 oz. tins	2 for	85c
Colgate TOOTHPASTE, reg. 49c	Special	25c
Thrift LIQUID DETERGENT	24 oz.	59c

FRESH FRUITS and VEGETABLES

MELOCHE & SABOURIN

Tel. 525-1295 WE DELIVER Tel. 525-1295

We Reserve Right to Limit Quantities

CO-OP SALE
FALL
THURS. OCT. 14 TO SAT. OCT. 23

"VISCOUNT"
20 cu. ft. Deluxe FREEZER
Big capacity — stores 705 lbs. of food. Check the features —
• ADJUSTOMATIC TEMPERATURE CONTROL
• MAGICOATED BASKET • ELECTRO-LIP SEAL
• FEATHER LIGHT LID • COMPLETE COLD
• SAFETY SIGNAL LIGHT
Regular Value $229.95
SALE PRICE 199.99

MOTO-MOWER SNOW BLOWER
22" SNOW SHARK 6 H.P.
• Clears a 20" wide path with each pass
• Throws up to 35'
Reg. Value 409.95
SALE PRICE 339.99

CRC ALL PURPOSE CHEMICAL
It's a DEMOISTURANT
It's a LUBRICANT
It's a RUST PREVENTATIVE
Regular Value 1.79
SALE PRICE 1.49
Regular Value 2.39
SALE PRICE 1.99

THE "AIR KING" DELUXE CONSOLE HUMIDIFIER
Lovely to look at and packed with all the latest features to bring you "Springtime" all winter long.
Regular Value 98.95
SALE PRICE 79.99

"Get yourself into Hot Water"
CASCADE 40 WATER HEATER
10 year warranty on glass lined tank.
3000 watt bottom element, 1000 watt top element.
Height overall 50", Diameter 22", Weight approx. 180 lbs.
Regular Value 76.95
SALE PRICE 68.99

VANITY CABINET
Complete with CARANO MARBLE TOP AND BASIN
French Provincial design
Regular Value 84.90
SALE PRICE 75.99
T. Mold design
Regular Value 84.90
SALE PRICE 75.99

7 1/4" SKIL deluxe CIRCULAR SAW
Complete with Carrying Case, Extra Blade & Rip Fence
Regular Value 59.95
SALE PRICE 39.99

"THOR" 1/3 H.P. GRINDER
• Complete with two, 6" diameter x 3/4" grinding wheels – specially balanced for life of wheel • 6 ft. cord •
Regular Value 59.95
SALE PRICE 54.99

REMINGTON SL-9 CHAIN SAW
159.99
Regular Value $179.95
One way fuel tank vent, a second air filter and bigger engine displacement (2.8 cu. in. 3½ h.p. 15 in. guide bar.

MAIL BOX & STAND
Convenient. Safe, durable . .
Both for only 25.99

MECHANIC'S VICE
4" jaws open 4¾"
Regular Value $18.69
16.69

SEE CATALOGUE FOR OTHER CO-OP FALL SALE VALUES!

THE NEW DEMOCRATIC PARTY
IS WINNING ONTARIO



IN GLENGARRY VOTE

Ernie (Butch) Lalonde

YOU NEED A FIGHTER
HE'S YOUR MAN!

Inserted by the Glengarry NDP Association

AUCTION SALE

Lot 25 - 7th Con. Lancaster

FRIDAY, OCT. 15th

at 12.30 sharp

Cattle — Machinery — Produce

Terms — Cash

Marcel Major, Auct.
Marcial Emond, Prop.

SPORTS in the GLENS



by ANGUS H. McDONELL

It is common football gossip that this year's un-exciting display by CFL teams, here in the East, except Argos, has relegated the league to the drab class. By contrast, we feel certain, this term cannot be applied to our Glengarry-Prescott school league.

When Williamstown called for a standby play and with Hawkesbury in the midst of rebuilding similar to GDHS, the overall prospect was not unlike the pros in the East. But this is not the case.

Maxville has been troublesome in the past but so far this edition are, as we said in another column, the Argos of the league. Alexandria and Vankleek Hill are knocking heads for second place while Hawkesbury plays the old Brooklyn refrain "Wait till next year".

This brings us around to Plantagenet. In our opinion the fine improved play by this school team headed by coaches Yvon Dicaire and Ray Jones is a great asset to the league. This team from the banks of the Nation at Highway 17, is in the second year in our school league, the sophomore term that is usually the jinx year to many an athlete and/or club. But not Plantagenet. Although on the short end of the score lately, they are a threat until the final gun of each game. Both offence and defence formations are smartly executed and like the other school teams the coaching comes to light as they take more than one leaf out of the pro book.

If you can find time during the next Friday afternoons drop by and take a look at those budding ball players. The key game tomorrow is VCI at Plantagenet. Should Vankleek Hill lose, and this is possible, and GDHS win over Hawkesbury, here, they should, then Ourtown would have a grip on second place. Then two more key games would follow. Maxville at VCI Oct. 22, and the final scheduled Alexandria in Maxville on the 29th. This stretch drive will be worth seeing.

HITHER AND YON

That was a bonne soiree last Saturday in our posh golf clubhouse . . . almost capacity . . . we thought there was some lack of patronage from Ourtown . . . isn't the golf course a municipal asset? We have said more than once here that without outside money and patronage, especially from Montreal, we wouldn't have a golf club.

The meal was delicious . . . served with class . . . and obviously the roast beef wasn't cooked four days ahead of serving . . . the dance band numbers much like popular Maurice Gauthier . . . they even played our old Armouries favorite of the Golden Twenties . . . "Believe Me Of All Those Endearing Young Charms" . . . which prompted Len Bergmame and Lorraine Bougie to flit around like Fred Astaire and Ginger Rogers . . . and weren't those grannygowns something? . . . made old bucks like this writer and a few more just drool eyeing chic grannies like Germaine Lalonde, Hazel Barker and Bernice MacDonald . . . and turning from old bucks to cute young does wasn't Bob (Game warden) Ramsbottom right at home with the latter.

Great windup . . . so "prexy Red" and your able assistants, take a deep bow for a job well done.

McCRIMMON

We are glad to hear Mrs. Eugene Ranger has returned home after spending some time in Glengarry Memorial Hospital.

Visitors over the weekend with Mr. and Mrs. Stanley MacLeod and Mrs. MacLeod were Mrs. Archie MacIsaac, Ken and Barry, Mr. and Mrs. Ransom Nixon, Brian and Rickey, Mrs. Agnes Urquhart, Mr. and Mrs. Dale Urquhart and Cindy.

McCrimmon WI visited Bainsville WI on Wednesday.

Mrs. C. Bracken and children visited with Mr. and Mrs. Stanford MacCrimmon on Monday.

With Mr. and Mrs. J. R. MacLeod were Nancy Lundhill and Laurie MacLeod, Guelph and Charles MacLeod, Toronto.

Visiting with Mr. and Mrs. Duncan MacDonald were Mrs. Alex MacKinnon and Allan, Greenfield Park, Ont.

With Mr. and Mrs. H. A. Kennedy and Sandra were Mrs. A. H. Kennedy, Montreal, Karen and Gordon Kennedy of Belleville.

AUCTION SALE

FURNITURE AND ANTIQUE ITEMS

The undersigned will offer for sale by Public Auction in the

VILLAGE OF DALKEITH

Saturday morning, October 16th

at 10 a.m.

FURNITURE, Upright piano; refrigerator; electric stove; dining room table ex.; china buffet with mirror; beds with inner spring mattresses, slightly used; bureaus; davenport; rocking chairs; odd chairs drop leaf table; kitchen chairs; portable TV; butternut table with arborite top; washing machine; radios; lamps; oil space heater; Quebec heater; end tables; bedding.

ANTIQUES: Toilet set; desks; pickle crocks; butter crocks; coal oil lamps; clock and many other items not listed.

TERMS — CASH

MANSEL M. HAY, Auct. ESTATE OF LATE JOHN D. MacRAE
Dalkeith, Ont. Tel. 874-2597

AUCTION SALE

The undersigned will offer for sale by public auction at

2 miles east of Alexandria on McCormick Road on

Saturday, Oct. 16

AT 2.00 P.M.

FURNITURE and ANTIQUES: Piano; organ; 2 refrigerators; washing machine; beds and dressers; chest of drawers; sideboard; drop leaf table; small spinning wheel; rocking chairs; odd chairs; stoves; couches; pictures and picture frames; albums; ledgers; books; what not; dishes; crocks; tables; bedding; teachers desk; broad axe.

MACHINERY: Ferguson tractor; plows; scales; vise; lawn mower; pig crate; chains; extension ladder; pump; scraper; harrows; 225 bales hay, lumber and many other articles.

The farm consisting of 50 acres with house and barn is also for sale by applying to proprietor

TERMS — CASH

MANSEL M. HAY, Auct. ANGUS J. McDONELL, Prop.
Dalkeith, Ont. 874-2597 Alexandria, Ontario

COME AND SEE THE

NORTHWAY SNOWMOBILE

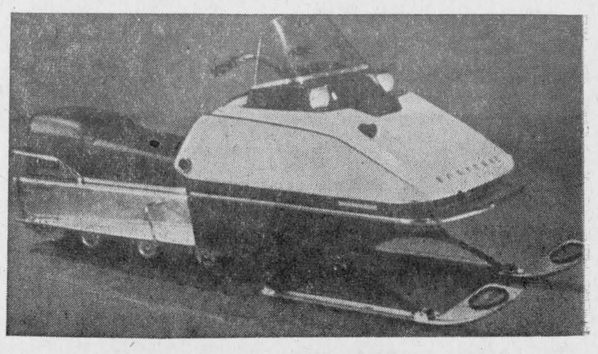

Sauve Welding

on Highway 34, 1½ miles south of Alexandria.

Authorized Dealer in
NEW NORTHWAY SNOWMOBILES

40-4c

BIG $AVINGS

ON DRY CLEANING WITH

Ideal Family Cleaners LTD.

$AVE 33%

on all dry cleaning orders

For all your cleaning needs call Ideal Family Cleaners Ltd., in Alexandria

Dial 525-1727

Free pick-up and delivery service on

Monday, Thursday, and Saturday

Our agent Bert Guindon has 25 years experience

So do not delay, call now and $ave 33% on your dry cleaning

This offer is valid in Alexandria, Glen Robertson and Dalkeith until Oct. 30th

Ideal Family Cleaners LTD.

Hawkesbury, Ont. — Established 1948

Dry Cleaning, Laundry, Repairs, Storage, Carpet, Suede, Weaving

39-4c

Chaparral :

The snowmobile that conquered the Rockies

Our test track is right in our own backyard. The Rocky Mountains . . . 12,500 feet of the most challenging terrain, climate and snow conditions in the country.

We figure any snowmobile that can make it up the Rockies, can make it anywhere. And Chaparral made it up the Rockies. Big.
See the complete line of Chaparral snowmobiles soon. Skylark. Firebird SS. Thunderbird . . . And learn what total performance is all about.

CHAPARRAL

The snowmobile that conquered the Rockies

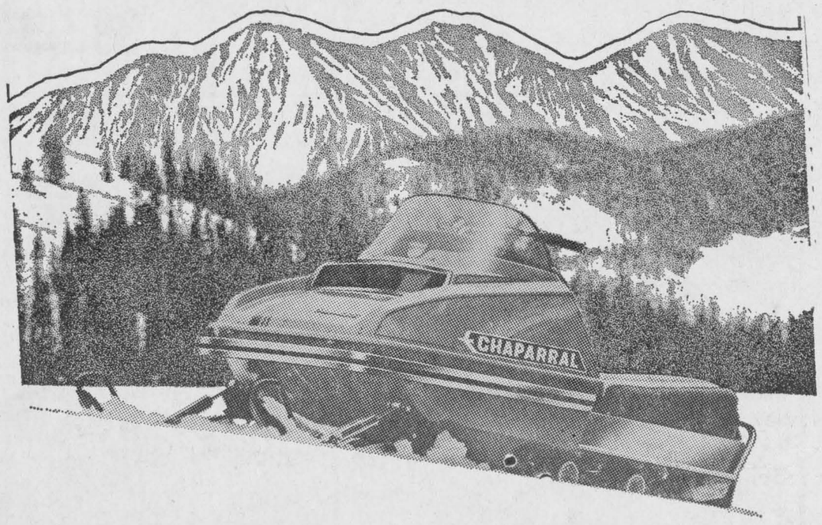

Gaetan Lalonde Body Shop

Glen Robertson Road, Alexandria Tel. 525-1070

40-4c

STEDMANS

10% OFF

EVERY ITEM IN THE STORE

WITH THE EXCEPTION OF TOBACCO AND CANDY

ONE DAY ONLY

Friday, Oct. 15

YES, FOR ONE BIG DAY ONLY STEDMANS ARE REDUCING THEIR EVERY DAY LOW PRICES AN *EXTRA 10% OFF!*
A GREAT CHANCE TO BUY ALL OF YOUR FALL AND WINTER NEEDS AND EVEN CHRISTMAS GIFTS WHILE SELECTIONS ARE AT THEIR BEST. DON'T MISS THIS GREAT OPPORTUNITY!

PLUS: YOU CAN USE OUR CONVENIENT LAY AWAY AND CHARGE PLANS!

STEDMANS SUPPORT ALEXANDRIA'S PROGRESSIVE MERCHANTS

News from Here and There

DALKEITH

Miss Lucinda Scott of Queen's University, Kingston, spent Thanksgiving with her parents, Rev. and Mrs. William Scott.

Miss Lorraine MacLeod of Montreal and Miss Flora MacLeod of Algonquin College, Ottawa, spent Thanksgiving with Mr. and Mrs. R. D. K. MacLeod and George.

Rev. Dr. and Mrs. William McLean of Ottawa, visited Mr. and Mrs. R. A. Denovan, Monday afternoon.

J. K. MacLeod, now at Queen's University, Kingston, spent last weekend with his father, Alex N. MacLeod.

LAGGAN

Mrs. Donald MacLeod, Cornwall, is spending some time with Mr. and Mrs. D. E. MacMaster and family.

Mr. and Mrs. Alex M. MacCuaig, Miss Christy Grant and Mrs. Mack J. MacRae who were on a motor trip to Victoria, BC, returned home on Friday, visiting relatives en route to Saskatoon, Zealandia, Stranraer and Plenty, Sask., Calgary and Vancouver.

Mrs. Donald MacLeod spent last week in Moose Creek visiting Mrs. Murdie MacLean and other relatives.

Mr. and Mrs. R. L. Towne, Murray Hill, NJ, returned home after spending a few days with Mr. and Mrs. W. R. MacLeod. The latter accompanied them on a motor trip to Victoria, BC, and San Francisco, Cal., where they visited with their sister, Mrs. Harriet Scott.

Mrs. H. Goodman spent Thanksgiving with Mr. and Mrs. Albert Bray and Debbie, Metcalfe.

Guests of Mr. and Mrs. Norman Stewart for Thanksgiving, were Mr. and Mrs. Peter Miller and son, Ville St. Pierre.

Mr. and Mrs. Malcolm N. Grant visited on Sunday with Mr. and Mrs. Peter Pecket, Ottawa.

At their parental homes for the weekend were Ann and Glen MacCrimmon, Gail Campbell, Glenn MacSweyn, Kingston; Barry MacSweyn, St. Anne de Bellevue; Lynn MacMillan, Evelyn MacMaster, Beatrice MacLeod and Mr. and Mrs. Lyle MacIntosh, Ottawa.

Mr. and Mrs. Bill Franklin and family, Picton, spent Thanksgiving with his parents, Mr. and Mrs. Arthur Franklin.

Recent visitors with Mrs. Fergus McRae were Mr. and Mrs. Paul Hudon and L. Potvin, Ottawa; Rev. and Mrs. Donald Andrews, Montreal; Rev. S. Andrews. Mrs. Stanley Andrews, and Joan, Victoria and Evelyn McRae, Lancaster, spent a few days with her. Sunday callers were Eddie McRae and Mrs. Tena Maltby, Montreal; Mrs. Rose MacLeod and Shirley MacLeod, New York; Mr. and Mrs. Allan Campbell and Jonathan, Brockville and Mrs. Clifford Campbell, Dalkeith.

Thanksgiving Day visitors with Mr. and Mrs. Alex M. MacCuaig were Misses Christena MacConnel, Pictou, NS, Mabel MacLeod, Maxville and Christy Grant.

Mrs. H. Benton, Maxville, spent Sunday with Mr. and Mrs. Morlin Campbell.

AVONMORE

Mr. and Mrs. Bud Boys, Los Angeles, Calif., spent a week with Mrs. Boyd's mother, Mrs. John D. Ferguson.

Mr. and Mrs. Archie MacGregor, Toledo, Ohio, visited with Mr. and Mrs. John D. MacGregor and Hector MacGregor last week.

Mr. and Mrs. Claude Miller, Dunnville, were recent guests of Mrs. E. M. Miller.

Mrs. James Watson is spending a few days with her daughter, Mrs. Ian Kennedy, and Mr. Kennedy, South Branch.

Mrs. F. C. Eligh has returned home after a wonderful trip by bus to California. Enroute Mrs. Eligh visited many points of interest.

Mrs. J. A. Cameron spent a week with relatives in Toronto.

Arnold Mills and Mrs. John Blair visited their brother, Howard Mills, Mrs. Mills and family at Lindsay.

Harold Runions is spending a few days in Kingston.

Duncan Campbell, after spending the summer months with Mr. and Mrs. Gordon Campbell and family, has returned to Orono, Ont., where he will spend the next few months with Mr. and Mrs. James Ard and family.

WILLIS J. GRANT DIED

The Avonmore community and the surrounding district were saddened by the announcement of the death of Willis John Grant, a highly respected citizen who passed away in the Cornwall General Hospital on Wednesday, Sept. 29th.

Mr. Grant, who had been in declining health for the past ten months, was born in the Fourth Concession of Roxborough, 66 years ago last Feb. 11th. He was the son of the late William John Grant and his wife, Mary Margaret Dewar. Mr. Grant attended the Fourth Concession Public School and the Avonmore High School.

Mr. Grant farmed on the home place all his life. By all who knew him he was known as a good neighbor and a trustworthy friend. Mr. Grant was a member of St. Andrew's Presbyterian Church and a member of the church's Board of Managers.

On August 19th, 1944, he married Margaret Ferguson of Strathmore.

Left to mourn his passing, in addition to his wife, are five sisters, Miss Annie Grant, Cornwall; Mrs. George MacIntosh (Isabel), Inkerman; Mrs. Mary Empey, Ottawa; Miss Daisy Grant, Cornwall; and Mrs. Lorne Presley (Sarah), Finch; and one brother, Leonard Grant, Esterhazy, Sask.

The body rested at the Brownlee Funeral Home, Finch, where re-

(Continued on Page 11)

NOTICE OF APPLICATION FOR APPROVAL TO EXPROPRIATE LAND

In the matter of an application by the Corporation of the United Counties of Stormont, Dundas and Glengarry for approval to expropriate land being Part of Lots 9 and 10, Concession 1 in the Township of Lancaster, in the County of Glengarry, for the purpose of:
WIDENING A PORTION OF COUNTY ROAD NO. 23

NOTICE IS HEREBY GIVEN that application has been made for approval to expropriate the land described as follows:
Being all that part as set out in Schedule "A". A plan of such lands may be seen at the office of the County Engineer, County Buildings, Cornwall.

Any owner of lands in respect of which notice is given who desires an inquiry into whether the taking of such land is fair, sound and reasonably necessary in the achievement of the objectives of the expropriating authority shall so notify the approving authority in writing,

(a) in the case of a registered owner, served personally or by registered mail within thirty days after he is served with the notice, or, when he is served by publication, within thirty days after the first publication of the notice;

(b) in the case of an owner who is not a registered owner, within thirty days after the first publication of the notice.

The approving authority is the Council of the Corporation of the United Counties of Stormont, Dundas and Glengarry, Cornwall, Ontario.

The expropriating authority is the United Counties of Stormont, Dundas and Glengarry.

L. C. KENNEDY, Clerk-Treasurer,
United Counties of Stormont,
Dundas and Glengarry.

NOTES:

1. The Expropriations Act, 1968-69 provides that,
   (a) Where an inquiry is requested, it shall be conducted by an inquiry officer appointed by the Minister of Justice and Attorney General;
   (b) the inquiry officer,
      (i) shall give every party to the inquiry an opportunity to present evidence and argument and to examine and cross-examine witnesses, either personally or by his counsel or agent, and
      (ii) may recommend to the approving authority that a party to the inquiry be paid a fixed amount for his costs of the inquiry not to exceed $200 and the approving authority may in its discretion order the expropriating authority to pay such costs forthwith.
2. "Owner and "registered owner" are defined in the Act as follows: "Owner" includes a mortgagee, tenant, execution creditor, a person entitled to a limited estate or interest in land, a committee of the estate of a mentally incompetent person or of a person incapable of managing his affairs, and a guardian, executor, administrator or trustee in whom land is vested;
   "Registered Owner" means an owner of land whose interest in the land is defined and whose name is specified in an instrument in the proper registry, land titles or sheriff's office, and includes a person shown as a tenant of land on the last revised assessment roll;
3. The expropriating authority, each owner who notifies the approving authority that he desires a hearing in respect of the lands intended to be expropriated and any owner added as a party by the inquiry officer are parties to the inquiry.

This notice first published on the 7th day of October, 1971.

40-3c

'BLUE BLOSSOM' and 'FLEUR-DE-LYS'
DIAMOND RINGS
at
BRUNO PIGEON
13 Main St. N. Alexandria
Complete line of Jewellery
Electric Shaver and
Watch Repair

No matter how good your present chain saw is... the new Pioneer 3071 is 12 ways better!



90 days warrantee on motor and transistor

See it now!

Pioneer have all the best features from all the best saws, and a few more the others don't have... to make the best professional pulp saw on the market today. Transistorized ignition, quietest spark-arresting muffler, the best fuel economy of all professional saws, and more. Check competition and see for yourself, the new Pioneer 3071 is 12 ways better.

PIONEER CHAIN SAWS

FARMERS SUPPLY VANKLEEK HILL
Tel. 678-2012

DON A. MacLENNAN
Dalkeith 874-2445

ST. ONGE GARAGE
Glen Robertson, 874-2444

ROLAND DELORME
RR3 Alexandria 525-3159

37-39-41-43c

OTTAWA VALLEY
HEMLOCK
LUMBER and SQUARES
Special Cut Sizes
MacLENNAN LUMBER
DALKEITH TEL. 613-874-2161
26-tf

Make sure your heating oil man can do all this

1 Provide systematic delivery.
2 Keep your furnace in tip-top shape.
3 Offer a budget plan with ten even payments.
4 Give you emergency repair service, day or night.
5 Finance a new furnace for you.

Your TEXACO distributor will

VINCE CONWAY FUELS
Vankleek Hill 678-2205

EMILE ROULEAU LTD.
Ste Rose, Ont. 613-764-2971

EXCLUSIVE PREFINISH
PANELLING
WITHOUT V-GROOVE
$5.79

BUTTERNUT
HARDWOOD
PANELLING 2.95

SNOW FENCE
50 ft. rolls 12.40
100 ft. rolls 23.75

TILES
Armstrong Vinyl Asbestos
12 x 12
NOW ONLY 17c

PRESSWOOD
5/8 x 4 x 4 ..... 1.95
5/8 x 4 x 8 ..... 4.95

NEWEST COLORS! GREATEST PAINT VALUES!
from the most colorful guy in town
NEW PITTSBURGH CUSTOM COLOR COLLECTION
EXPERT DECORATING ADVICE
You'll find our Prices as attractive as our Paints
Sun-Proof Latex House Paint Pittsburgh

Special
OUTSIDE
Wonder White
Reg. gallon $13.60
Only 10.15
FREE
One Quart Of
LO LUSTER
Satinhide
Enamel
Value of $4.20 with purchase of one gallon of regular paint

BOIS ET MATERIAUX PAL LUMBER AND BUILDING SUPPLIES

At your local Pyramide Hardware Dealer...
F.V. LALONDE INC.
ST-TELESPHORE - Cté Soulanges - Tél.: 269-2334

THE ALL-PURPOSE CHARGE CARD
CHARGEX
G. Raymond
SIGNATURE(S)
G. RAYMOND
EXPIRATION 00/00 BAC
001 123 456 789

We're all in this together.

On October 21st, more than four million Ontario citizens will select, from among themselves, 117 people to represent them. And, at the same time, they will select one man as their Premier.

Bill Davis has said to the people of Ontario: "You have no need to judge us on our promises. We are asking you to support us for our performance...for the decisions we have made, for the policies we have introduced, for the more than 130 items of legislation we have implemented."

Consider that record.

The establishment of a Department of the Environment, and assistance to firms investing in pollution control equipment. The banning of logging in Quetico and Killarney Provincial Parks. Summer employment for students in clean-up operations (Project SWEEP). The Endangered Species Act. A tougher line with corporate polluters. With clear decisions and vigorous action like this, Ontario can breathe a little easier.

The Davis government's decision to halt the Spadina Expressway, coupled with a pledge to provide greatly expanded assistance to mass public transit, has brought us closer to a rational solution of our transportation problems.

The Provincial conference on economic and cultural nationalism reflects and also contributes to an expanding awareness of the potential of our country and our people.

Davis decisions have helped the Canadian publishing industry; special provisions have been written into Ontario Development Corporation loans to encourage Canadian effort, to preserve and enhance what is distinctive about our society.

And there have been a great many other Davis government decisions... *good* decisions: No-fault car insurance. The task force for off-track betting. Expanded grants to day-care centres. Detoxification centres. Expanded housing on a rent-geared-to-income basis. Free medicare for the needy, and for people 65 and over. And lowering the age of majority.

Which brings us back to *your* decision, at the ballot box.

For democracy to succeed, it's not enough to talk about change. Change must be made to happen. That's why Bill Davis is doing things. And doing things—for people—is surely what leadership is all about.

In his first seven months as Premier, Bill Davis has demonstrated the kind of leadership and government Ontario needs. With your support on October 21st, he will continue. He can do much more.



Davis is doing things...for people.

On October 21st, do something for Ontario...Support Bill Davis.

Inserted by the Ontario Progressive Conservative Association.

VOTE FOR YOUR PROGRESSIVE CONSERVATIVE CANDIDATE IN GLENGARRY

OSIE F. VILLENEUVE

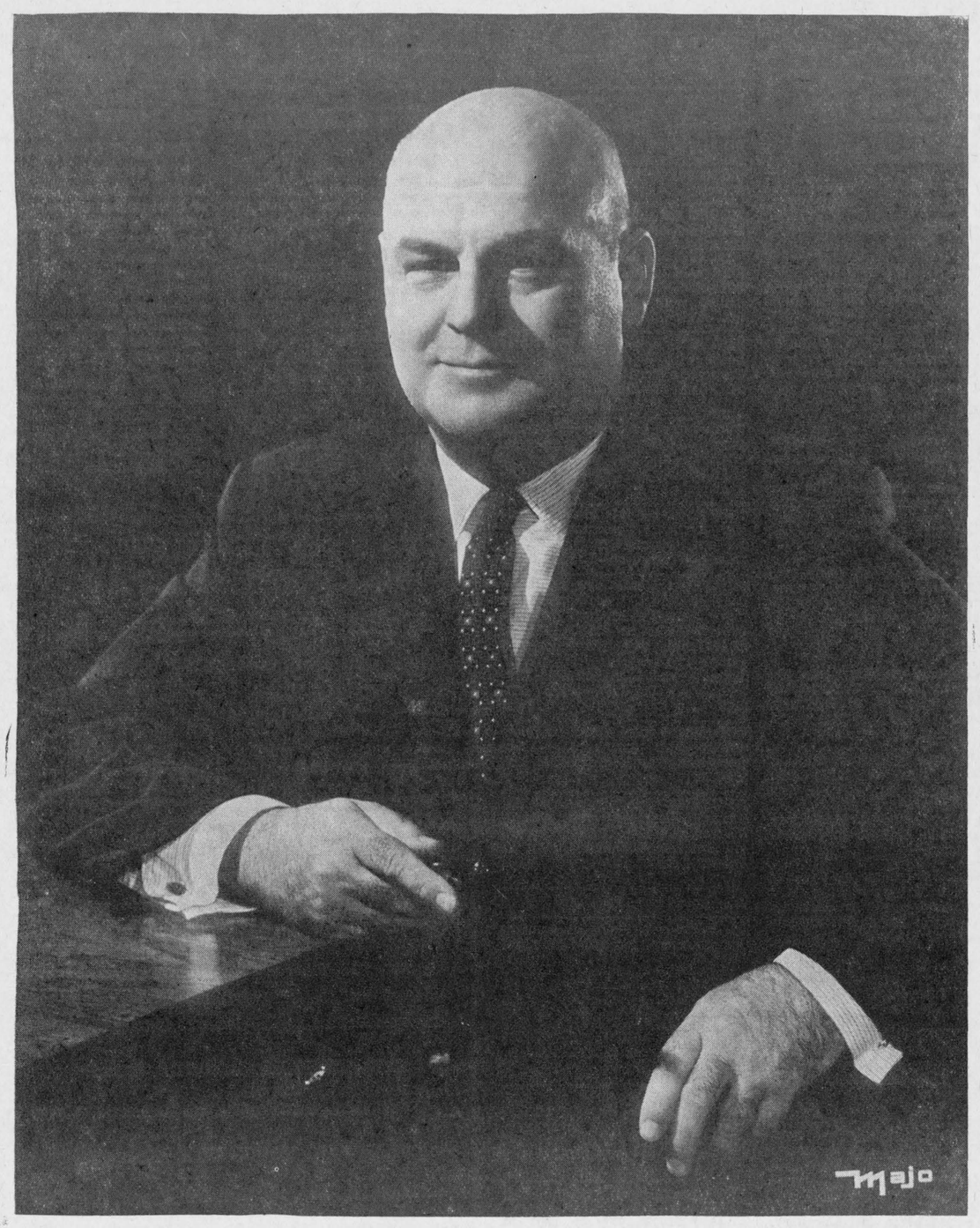

ACTION SPEAKS LOUDER THAN WORDS :

Maxville, Ont., October 12th, 1971

DEAR FRIEND:

By now you will be familiar with many of the issues being raised in the election campaign.

In this short letter I will only refer to a few undertakings and achievements. The first of which you should be aware is that after January 1, 1972 medical and hospital care will be available to all residents over sixty-five years of age without any direct charge to them.

Highway construction and road improvement is being continued throughout the province and our county is getting its full share. Much of this work is now in progress providing additional employment.

New legislation requires that all members of the Milk Marketing Board be elected by a ballot vote by registered milk producers in Ontario.

In education we have reached the stage when all children have an equal opportunity to continue their education through university and presently over 80,000 students are receiving bursaries or loans. A continuation and extension of the availability and an improvement in the quality is being planned and carried out.

While our younger citizens receive constant attention our old people have achieved a degree of independence which they never had before.

In the arena of public service I have always taken the position that people come before politics and that my obligations required that all our citizens receive the best attention without distinction or discrimination.

My philosophy in this regard has never varied and will continue to be my governing principle.

I wish also to welcome all our younger voters to a more active participation in public affairs and to advise them that I am as available to them as I have been to their parents. New ideas are more than welcome, they are needed.

In conclusion, whether you are a veteran voter or voting for the first time, I request your active support on October 21, and continued active support and participation in the public affairs of our province.

Sincerely,

Osie F. Villeneuve,

Glengarry Riding

MIEUX VAUT AGIR QUE PARLER :

CHER AMI:

A ce temps de la campagne electorale, vous etes sans doute familier avec les principales questions soulevees et presentees a l'electorat.

Dans ce court message, je soulignerai seulement les principales entreprises et realisations de notre gouvernement.

Premierement, a compter du 1er janvier 1972, tous les citoyens de la province ages de 65 ans et plus recevront gratuitement les soins medicaux et d'hospitalisation. Tous les autres qui n'ont pas de revenu imposable recevront les meme benefices.

La construction et l'amenagement des routes se continue a travers la province, et notre comte recoit sa pleine part avec plusieurs travaux en courts fournissant de l'emploi additionelle

La nouvelle legislation exige que tous les membres du Ontario Milk Marketing Board soient elus par un vote secret de tous les producteurs laitiers enregistres de l'Ontario.

Tous les etudiants ont chance egale de poursuivre leur education, meme au niveau universitaire, et presentement, plus de 80,000 etudiants jouissent de bourses ou de prets. On procede actuellement a ameliorer la qualite de ces bourses et prets et a les rendre plus disponibles.

Alors que nos jeunes citoyens recoivent une attention particuliere, les plus ages ont atteint un degre d'independance jamais connu avant.

En tant que serviteur du publique, ma philosophie est toujours la meme: que le peuple vient avant la politique, et mes obligations sont d'apporter, sans discrimination, la plus grande attention a tous les citoyens.

Je souhaite aussi la bienvenue a nos jeunes electeurs, et je les invite a prendre une part active aux affaires publiques, et je leur dis que je suis aussi disponible pour eux que je le fus pour leurs parents. De nouvelles idees sont necessaires et souhaitables.

En terminant, que vous soyez un voteur veteran ou que vous votiez pour la premiere fois, je demande votre support actif le 21 octobre, et votre participation active dans les affaires publiques de notre province.

Sincerement votre,

Osie F. Villeneuve,

Circonscription de Glengarry

News from Here and There . . .

(Continued from Page 9)

latives, neighbors and friends called to pay their respects.

The funeral service was held at the funeral home on Saturday afternoon, Oct. 2nd, and was conducted by Rev. Willis Sayers, MA, minister of St. Andrew's Church, Avonmore, who brought a comforting message.

Pallbearers were four nephews, Grant and Allan MacIntosh, Arnold Presley and Hugh Grant, and two neighbors, Earl Cameron and Russell Marjerrison.

Relatives and friends attended from Ottawa, Winchester, Inkerman, Cornwall, Strathmore, Maxville and surrounding communities.

Interment was made in the family plot in Paul's Hill Cemetery, Avonmore.

MOOSE CREEK

Mrs. Lorenza Bergevin and her son, Andrew Bergevin of Montreal, were recent visitors with the former's daughter, Mrs. Gerald Emburg, Mr. Emburg and family.

Mr. and Mrs. Ramsay Baker and daughter, Miss Margaret Baker of Dunville, Ont., spent the weekend with Miss Tena McLennan.

Ted Walton of Waterloo College, spent the weekend with his parents, Mr. and Mrs. Chris. Walton and family.

Mr. and Mrs. Ralph Watson of Ingleside visited on Thursday with Mr. and Mrs. Kenzie MacCuaig.

Mr. and Mrs. Earl MacNeil attended the funeral on Tuesday of the latter's aunt, Mrs. L. Benson, of Watertown, NY. Mrs. Benson was the former Miss Pearl MacRae of Moose Creek.

Mrs. Donald MacLeod of Laggan, spent the week visiting with Mrs. Murdie MacLean and several other relatives in this community.

Mr. and Mrs. John Boisvenue and son, Luc of Gatineau, spent the weekend visiting with his parents, Mr. and Mrs. J. Boisvenue.

Mr. and Mrs. Leonard Robillard spent the week visiting with their son, Benson Robillard of Montreal.

Mr. and Mrs. Ernest Robillard of Spokane, Wash., visited his brother, Leonard Robillard and Mrs. Robillard last week. Mr. Robillard was a former resident of this area and this is his first visit to his home town in 31 years.

Mr. and Mrs. Herbert Robinson and family of Brockville, spent the weekend with her mother, Mrs. Hilda McRae.

Mr. and Mrs. Stewart Blair and family of Chesterville, visited on Sunday with Mrs. George Robertson and family.

Mrs. Christena Andersen left the latter part of the week to spend the winter months with Mr. and Mrs. R. Braithwaithe of Kingston and Mr. and Mrs. Angus MacLeod of Thunder Bay, Ontario.

Burns McLean of Kitchener and Gordon McLean of Smiths Falls spent the weekend with their parents, Mr. and Mrs. Alex McLean.

LANCASTER

Miss Mary Calder, Ottawa, spent Thanksgiving with the Misses C. A. and M. J. McLennan.

Mr. and W. Tischart, Carleton Place, visited her mother, Mrs. B. McLeod, during the weekend.

Mrs. Harry McLeod is visiting her daughter Mrs. Blake McKendry and Mr. McKendry at Elginburg, Ont.

Mr. and Mrs. Clem Foster, Ottawa, spent the holiday and weekend with Mr. and Mrs. Henry Schnaufer.

Mr. and Mrs. J. C. Watt had with them over the holiday Dr. Ralph A. Watt and Mrs. Watt and their children, Markham and Mrs W. H. Tett and family, Brockville.

James Pattingale, London and Grant Pattingale, Brantford, spent the weekend with their parents, Mr. and Mrs. Howard Pattingale.

The South Circle of the Ladies Aid of St. Andrew's Church, are planning to hold their annual Tea and Sale of Work in the Hall, South Lancaster, on Friday, Nov. 5th.

Mr. and Mrs. Rae McCallum and family, Thetford Mines, Que., were weekend visitors with his mother, Mrs. George McCallum.

Mrs. E. McPherson had visiting her during the weekend, her grandchildren, Ralph and Brian Derry and Mr. and Mrs. Ross Blair and two sons, McMasterville, Que.

MARTINTOWN

Recent guests of Mr. and Mrs. Marland Murray and Janice were Misses Jennifer Carter and Jennie Hanson of New South Wales, Australia. The young ladies, who are nurses, are spending four years in Canada where they have been employed at Fort St. John, NWT. They toured Canada and parts of the U.S. this summer and are now with the Grenville Mission, Newfoundland.

Mr. and Mrs. Kevin McMillan spent Thanksgiving with his parents, Mr. and Mrs. Alex McMillan.

Dr. and Mrs. James Barton of Kingston, were holiday guests of their parents, Mr. and Mrs. Ken Barton and Mrs. Hattie Benton.

Mr. and Mrs. Kenneth Barton Jr. and family motored to the Laurentians where they spent the holiday weekend with friends.

Mr. and Mrs. Clinton Murray were in Southern Ontario this week where they attended the International Plowing Match at Nantikoke and visited their son, Dr. Malcolm Murray, Mrs. Murray and family, Hamilton.

James McCuaig of Kingston spent the holiday with Mr. and Mrs. Finlay MacIntosh. Mr. and Mrs. Wesley McCuaig of St. Anne de Bellevue, called on them on Thanksgiving day while en route from Hamilton.

Picnic Grove WI Met

On Thursday, Sept. 30th, at 2 p.m., Picnic Grove WI met at the Picnic Grove home with Mrs. Gordon Ferguson presiding. As the secretary was unable to attend, Mrs. H. MacCrimmon was appointed.

The motto "a farmer faces as great a challenge today as did the early pioneer" commented on by Mrs. A. Krol. The roll call "The use of plastics in agriculture" brought forth many interesting replies from the members.

Due to the cancellation of a planned tour of "Compo Records" the committee on Canadian Industries, Mrs. A. Krol and Mrs. M. Van Sleeuwen, led a discussion on "Farming today, a new era in pioneering", in which all members participated.

A tour of Courtauld's carpet department was proposed and agreed upon, arrangements to be completed later.

All members were invited to a clean-up bee at the Picnic Grove Home, Monday, Oct. 4th.

A suggestion to have a euchre party early in November, the proceeds to go as a donation to the "Erland Lee Homestead fund" met with approval.

The president, Mrs. Ferguson, thanked the ladies for their part in the Williamstown Fair exhibit. At the close of the meeting lunch was served by the hostesses. Mrs. Ross Fraser, Mrs. G. Fourney and Mrs. J. R. Fourney.

MacGILLIVRAY'S Outfitters

315 Clark Ave.

Cornwall Tel. 933-4567



BAGPIPES
HIGHLAND SUPPLIES
TARTAN
by the yard
Anything Scottish we have it

No exterior palettes only in stable

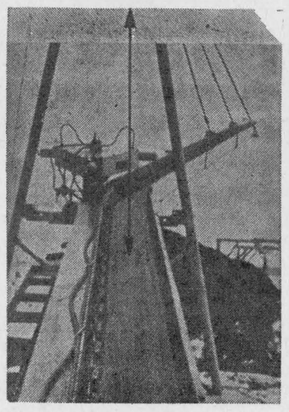

H. VINCENT Inc.
STABLE CLEANER
has hydraulic transmission
No more winter ice troubles with this stable cleaner
This hydraulic power eliminates gears, belts and friction disc. This elevator swings at 18° on both sides by hydraulic cylinder. Come and see us and we will show you machines in operation on different farms.
For Free Estimate Contact
LEO LAUZON
Authorized Dealer
Alexandria Tel. 525-1937

CO-OP FALL SALE
THURS. OCT. 14 TO SAT. OCT. 23

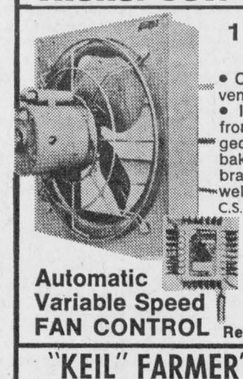

12" VARIABLE SPEED FAN
• Controls air flow • Supplies continuous ventilation • Infinite temperature control • Improved feed conversion and profits from healthier livestock • housing is rugged, rust-resistant, "satin-cote" steel with baked enamel finish • Welded corner braces • Heavy aluminum blade • Sturdy welded wire backguard and motor mount. C.S.A. Approved
Automatic Variable Speed FAN CONTROL
• For use with Variable Speed Fans only • AC control is a solid state electronic control • Fan speed and ventilation is varied AUTOMATICALLY by changes in room temperature. CSA approved.
Regular Value 220.00 Farm Sale Price Fan & Control 189.99

"KEIL" FARMER'S INTERCOM and COMPLETE AUDIO FARM SYSTEM



System includes Master Station, Remote Station and 333 feet of 3 strand wire.
Regular Value 138.00 SALE PRICE 119.99

NEW! IMPROVED! "STAR" ROTARY HOG FEEDER with Cast Bottom
6 bushels capacity.
Regular Value 48.50 SALE PRICE 43.49



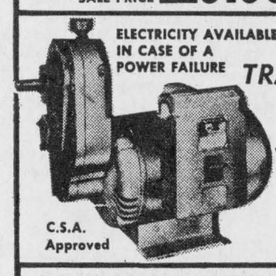

ELECTRICITY AVAILABLE IN CASE OF A POWER FAILURE
"WINCO" P.T.O. TRACTOR GENERATORS
60 cycle, A.C., 2 pole, 3600 rpm, 12,000 watts 115/230 volt - 52 amps
C.S.A. Approved
Without End User's Farm Certificate
Regular Value 998.00 SALE PRICE 897.99
With End User's Farm Certificate
Regular Value 895.00 SALE PRICE 799.99

PORTABLE "MARKEL" MILK HOUSE HEATER



2000 Watt - 220 Volts. 10" Fan - 1050 r.p.m.
• C.S.A. approved.
Regular Value 93.00
Sale Price 83.49

PONDMASTER
Pondmaster brings warm water to the surface in the winter, cool water to the surface in the summer.
Regular Value 65.50 FARM PRICE SALE PRICE 58.49
(Less Hardware)

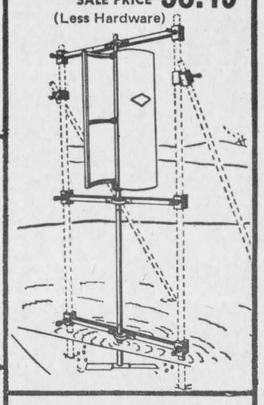

"SUNBEAM" ANIMAL CLIPPERS



Fastest, most powerful Animal Clipper made!
Regular Value 69.98 SALE PRICE 59.99

"Cut cleaning time"
HI-PRESSURE WASHER - Model 300S



FARM PRICE with end user's certificate
Regular Price 389.00 SALE PRICE 339.99
Without end user's certificate
Regular Value 415.80 SALE PRICE 373.99

Hi-Twin HEATED WATER BOWL C/W LIDS



Regular Value 81.50 SALE PRICE 69.99

CO-OP® ANIMAL HEALTH PRODUCTS
CO-OP INJECTABLE IRON 1 x 100 CC 7.00
CO-OP PIG BOOSTER 2 ANTIBIOTICS, 8 ESSENTIAL VITAMINS 1 x 12 CC 1.10
CO-OP AUREOMYCIN VITAMIN CRUMBLES
1 x 50 lb. 11.00 per bag 4 x 50 lb. 10.00 per bag
CO-OP ADE INJECTABLE 1 x 100 CC 4.05
CO-OP PENICILIN STREPTOMYCIN 1 x 100 CC 3.35

LALONDE'S FOOD MARKET
TEL. 525-2103 MAIN STREET ALEXANDRIA

SPECIAL ATTENTION TO TELEPHONE ORDERS AND DELIVERIES

FOR YOUR PROTECTION ALL OUR MEAT IS GOVERNMENT INSPECTED

FRESH GRADE A CAPONS, 5 to 6 lbs. ..... lb. 55c
FRESH PORK SHOULDER ..... lb. 49c
BURNS SHAMROCK RINDLESS BACON ..... lb. 69c

BLUE BRAND BEEF
THICK RIB ROAST ..... lb. 89c
BLADE or CHUCK ROAST ..... lb. 69c
RIB STEW ..... lb. 39c

Fancy McIntosh APPLES ..... 5 lb. cello 59c
No. 12 CAULIFLOWER ..... each 39c
Sunkist ORANGES, No. 163 .. 2 doz. 99c
Crab APPLES ..... 4 qt. bskt. 49c

1—Coming Events

FAREWELL party in honor of Mr. and Mrs. Jack Hendrie, Friday, Oct. 22nd at Alexandria Legion Hall. Everyone welcome. 41-1c

THE annual meeting of the Glengarry Highland Games will be held Saturday, Oct. 23 in the King George Hotel at 8.30 p.m. The financial statement for 1971 Games will be presented and officers for the 1972 Games, the 25th anniversary, will be elected. Everybody welcome. 41-2c

THE UCW will hold their annual Bazaar and Tea in Glen Sandfield Hall, Saturday, Oct. 23, at 1.30 p.m. 41-1c

MR. and Mrs. Euclide Laflamme and Mr. and Mrs. Rheal Quesnel cordially invite you to a mixed party in honor of Suzanne Laflamme and Roger Quesnel on Saturday, October 23rd, Chez Paul Union Hotel, Dalhousie Station. Everyone welcome. 41-1p

KNOX Presbyterian Church will hold their annual Turkey Supper in the church hall, Vankleek Hill, Fri., Oct. 22, 1971, from 5-8 p.m. All welcome, adults $1.75, children 75c, (12 yrs. and under). 41-1c

MR. and Mrs. Dan R. Cameron of Maxville will be at home to their friends and relatives on the occasion of their fiftieth wedding anniversary on Monday, October 18th from two to four o'clock in the afternoon and seven to nine o'clock in the evening. 41-1c

RELATIVES, friends and neighbors are cordially invited to celebrate the 45th wedding anniversary of Mr. and Mrs. Donald James MacIntosh on Friday, October 29th at MacDonell's Inn, 9 to 1 p.m. Charlie James' Orchestra. 41-3c

ANNIVERSARY Turkey Supper at Maxville United Church basement Saturday, October 16th, 5 to 8 p.m. All welcome. 40-1c

EASTERN District Masonic Divine Service at St. Paul's United Church, Cornwall, Ontario, October 17, 1971, 2.30 p.m. Open to all Masons and Friends. Brethren will assemble in Church Hall at 2.00 p.m. Rev. D. MacKay, Chaplain, Arthur Youngs, D.D.G.M. 40-2c

DALKEITH Speedway now open. Stock car races every Sunday at 2 p.m. 24-tf

COMING EVENTS
AT THE
BONNIE GLEN

FRIDAY, OCT. 15th
DANCE sponsored by the Young Liberal Association. Everyone welcome.

SATURDAY, OCT. 16th
THE family of Mr. and Mrs. Joseph Theoret cordially invite friends and relatives to celebrate their fortieth wedding anniversary. Frank Ruffo orchestra. Refreshments available.

SATURDAY, OCT. 23rd
MR. and Mrs. Albinie Gravel and Mr. and Mrs. Romeo Charbonneau, Williamstown, cordially invite everyone to a wedding reception in honor of Mr. and Mrs. Denis Charbonneau (nee Paulette Gravel), Riviera Orchestra. Refreshments available.

THREE DATES TO REMEMBER

SAT., NOV. 13th. Daughters of Isabella, Bal de l'Amitie.

SAT., NOV. 20th. Bride and groom annual ball.

FRI., NOV. 26th. Octoberfest, Erwin Foltel (German accordianist). Sponsored by NFU.

AT all the above engagements there will be a special prize spot dance at 9.30 p.m. Also door prize drawn at 12.30.

For reservations Tel. 525-3078 or 525-2646

COMING EVENTS
AT THE
GREEN VALLEY
PAVILION

RESERVE now for your Christmas party and 1972 engagements.

SAT., October 16th—Mr. and Mrs. Gerard Goulet cordially invite all relatives and friends to a 50th wedding anniversary in honor of his parents Mr. and Mrs. Louis Goulet at Green Valley Pavilion. Paul MacDonald Orchestra. Lunch and refreshments.

FRIDAY, Oct. 22nd—Everyone is invited to a social gathering in honor of Miss Isabelle Farlinger, Cornwall and Clark McCuaig, Lancaster at Green Valley Pavilion, MacDonald Sisters Orchestra. Lunch and refreshments.

SAT., Oct. 23rd—Friends and relatives are cordially invited to a wedding reception in honor of Mr. and Mrs. Roger Pilon (Theresa Russell) at Green Valley Pavilion, Paul MacDonald Orchestra. Lunch and refreshments.

SAT., Oct. 30th—The family of Mr. and Mrs. Emmanuel Dubeau cordially invite all relatives, friends and neighbors to the 25th anniversary celebration for their parents at Green Valley Pavilion. Good orchestra. Lunch and refreshments.

SAT., Nov. 13th—Annual Bride and Groom Ball at Green Valley Pavilion. More details later.

2—Births

FRASER—Born Sept. 23rd, 1971, at St. Thomas Hospital, Akron, Ohio, to Mr. and Mrs. James A. Fraser (nee Molly Lynn) of Hudson, a daughter Elizabeth Ann. Happy grandparents, Mr. and Mrs. A. Fraser, Lancaster.

2—Births (Continued)

LAMARCHE — To Arthur and Audrey (nee Fox) at Ottawa Civic Hospital on Friday, Oct. 8th, 1971, twin sons. Grandchildren of John and Hilda Fox and Mrs. Rene Lamarche, Cornwall and great grandchildren of Mrs. Dave Lalonde.

McCORMICK—Hugh and Gladys (nee McDonald) proudly announce the birth of a daughter, Gwen Allison, 7 lbs. 10 ozs. on October 5, 1971, at the Queen Elizabeth Hospital Montreal. A sister for Karen Frances.

TUBMAN—Don ald Sandra (nee MacLeod) of Munster, Ont., are pleased to announce the birth of a son at Grace Hospital, Ottawa on Sat., Oct. 2nd, 1971, Brad Macdonald, a brother for Ross.

6—Deaths

CAMPBELL, Angus J.—At Edmonton University Hospital, Edmonton, on Sept. 13th, 1971 in his 67th year. Son of the late Alexander Campbell and his wife Flora McLennan of Baltic's Corners. Brother of Mrs. J. D. Crimmins, (Margaret) and Norman of Montreal; Dan of Toronto; Hugh of Tuscon, Arizona; Ranald of St. Catharines and Richard of St. Albans, Vt. Cremation and service at United Church, Fort Saskatchewan, Alta.

VALLEE, Jean (John)—At Hotel Dieu Hospital on Thursday, September 30, 1971, Jean Baptiste Vallee, of 1007 Augustus Street, in his 72nd year. Beloved husband of Regina Struthers. Dear father of Cyril of Granby, Roland of Nassau and Victor of Greece, Leo, Rita (Rina) Mrs. Roger Leduc, (Eveline) Mrs. Morton Belmore, all of Cornwall. Dear brother of Wilfred Vallee and Mrs. Blanche Dame, both of Montreal, (Anita) Mrs. Roderique Deslongchamps of St. Anne des Pleins, Quebec. Also survived by 13 grandchildren. Funeral Monday, October 4th with mass St. John Bosco Church, Cornwall. Interment Nativity Cemetery. 41-1c

7—Card of Thanks

CAMPBELL—In loving memory of a dear husband and father Ranald Campbell, who passed away October 17th, 1964.
Memory drifts to scenes long past
Time rolls on but memories last,
Sunshine passes, shadows fall,
Love's remembrance outlasts all.
—Sadly missed by wife Cassie, Allie and Grant.
Dunvegan, Ont. 41-1c

CAMPEAU—I would like to thank all my relatives and family, good friends and neighbors for all their visits and cards while I was a patient in Hotel Dieu, Cornwall and also thanks to Dr. Nadeau and Dr. McLean, nurses and staff of the 3rd floor.
—Mrs. Omer Campeau,
Green Valley. 41-1p

DEWAR-McKAY — Our sincere thanks to all who attended our mixed party on Oct. 8th at Moose Creek Community Hall. Special thanks to those who organized this very pleasant evening.
—Joan Dewar and Stuart McKay. 41-1c

KOLADA—I would like to thank all friends and relatives for their visits, cards and gifts while I was a patient at Hotel Dieu Hospital. Special thanks to Dr. Bourdeau, Dr. McLean, Fr. Lalonde and other members of the clergy.
—Paul Kolada,
Alexandria. 41-1p

LAVIGNE-ROLLAND — We wish to thank all who attended our mixed party and to all who organized and helped to make this party such a memorable occasion.
—Lucy Lavigne, Robert Rolland,
Maxville. 41-1p

PIGEAU—Sincere thanks to everyone for flowers, gifts and cards while I was a patient in Glengarry Memorial Hospital. Special thanks to Dr. Nadeau, Fr. Leo MacDonell, orderlies, nurses and staff.
—Gordon Pigeau,
Alexandria, Ont. 41-1c

8—In Memoriam

CAMERON—In loving memory of a dear husband and father, Dan G. Cameron whom God called home on October 15, 1968.
In a little country graveyard,
Where the gentle breezes blow
Lies the one we loved so dearly
And we lost three years ago.
Though parted by the hand of God
In Christ united still
In God's own time we'll meet again
For Jesus said we will.
—Lovingly remembered, wife, Christie and family.
Ottawa. 41-1c

SEGUIN—In loving memory of Mrs. Aldema (Julienne) Seguin who passed away Oct. 19th, 1969.
O happy hours we once enjoyed
How sweet their memories still,
But death has left a loneliness
The world can never fill.
—Always remembered by Arcade, Rollande, Daniel and Nathalie,
Alexandria. 41-1p

9—Personal

FOR brick laying, masonry and general contract work, contact Remi Elie, Green Valley, 525-2170. 16-tf

GLEN Guns, Peter St., Maxville, for the best in rifles, shotguns, revolvers, pistols, scopes, mounts, accessories. We buy old or antique guns or pistols. Tel. 527-2153. 29-tf

WE pick up dead and disabled horses and cows. Tel. 874-2308. John D. McMeekin, Dalkeith, licence No. 174-C-69. 1-tf

FOR sale and service on Singer machines and other makes. Free estimate, call Mrs. R. Main, Alexandria, Tel. 525-1460. Also we have good trade-ins from $24.95 up. Singer Co. of Canada Ltd. Hawkesbury, Ont. 632-2986. 9-tf

9—Personal (Continued)

GLENGARRY MEAT PACKING ABBATOIR
North Lancaster
OPENING SOON
Claude Bourdeau
North Lancaster
Res. 347-2775 Business 347-3207

MORTGAGE MONEY
$1600 to $10,000 or more
—Up to 15 year amortization
—No hidden charges
—No bonus
—No finder's fee
—Open from commencement for home purchase, renovations debt consolidation, vacation or any other purpose.
C.A.C. REALITY LIMITED
A Subsidiary of Canadian Acceptance Corporation Limited
8 SECOND WEST
Cornwall, Ont.
Call Bob Blanchard for appointment 932-2825 or 59 MAIN STREET
Hawkesbury, Ont., Mr. Mike Aubry 632-7005
41-45tf

Attention Farmers!
Yes you receive the best prices
For your sick, crippled and dead animals, at our new plant
presently in operation in St. Albert
MACHABEE ANIMAL FOOD LTD.
St. Albert, Ontario
24-hour service — 7 days per week
We do not use collector agents
Permit No. 242-RP-71 receiving, 330-C-71 Collection
TEL. COLLECT
CRYSLER 613-987-2818
34-tf

HILLCREST FUNERAL HOME
WALTER DAVISON
Funeral Director
Bond Street at Stanley Street
VANKLEEK HILL
Tel. 678-2002
Serving those of all faiths at all times
32-tf

CUSTOM BACKHOE WORK
at $9 an hour
Contact
Crites Backhoe Service
Maxville 527-5685
18-tf

11—Strayed

STRAYED, white faced bull calf, 6 months old. Harry Best, Fassifern Corner, 525-2209. 41-1p

BULL strayed to farm of John Routhier. Owner may have same by paying for ad and identifying. Tel. 525-1618. 41-1c

STRAYED from pasture 2½ year old Holstein heifer, approx. 1400 lbs., to freshen shortly. Has rope around her neck. Was pasturing on the former Daniel Leroux farm 3rd Kenyon, last seen on Highway 43, about 3 miles from Alexandria. Reward. Claude Massie, RR1 Alexandria, Tel. collect, 525-1712. 41-1c

12—Articles for Sale

BRITANNICA Junior Encyclopaedia, brand new, complete set, value $169.50, will sell for $75 cash. Tel. 525-1114. 41-1c

MAYFAIR tape recorder 7"x9", very good condition, will sell at $10. Tel. 525-2355. 41-1c

WOOD and coal stove, cheap. Tel. Maxville 527-2146. 41-1c

OIL furnace and tank in good condition. Tel. 525-3175. 40-2p

OLD cut stone, uniform size, ideal for fireplaces, chimneys and house fronts, etc. Tel. 347-2965. 40-2p

PRECISA electric calculator, almost new. Tel. 525-3325. 38-tf

MACHINE to make counter tops, Trojan Farms Ltd., Box 83 Williamstown. 40-2p

FOR sale fence posts braces, corn crib poles and hydro poles. Apply Willie J. McDonald, St. Andrews West, Tel. 932-2735 for 7 p.m. 37-5c

13—Snowmobiles

1996 Polaris, 20 hp. Good condition. Tel. 874-2011. 41-1c

14—Autos for Sale

PONTIAC, 283 motor, excellent condition, 525-3769. 41-1c

14A—Boats and Motors

16 ft. fibre glass boat and 65 hp Mercury motor, automatic start, with warranty, $1600, inboard boat motor, 110 hp, $2,200. Jean Clement, 525-1267 days or 525-3868 night. 26-tf

15—Farm, Garden Produce

McINTOSH and Snow apples, pick them off the trees yourself, bring containers, $2 bus., Alex DaPrato, 4th Kenyon. 41-1c

FOR sale cedar fence posts, Willy Jensen, RR1 Maxville, Ont. Tel. 527-5253. 41-tf

25 cords of hickory wood for sale. Tel. 525-2036. 41-2p

COB corn for sale, 60 acres at Ste Marthe, Que. Tel. 1-514-459-4248. 40-4c

BALED hay and oats for sale. Ovila Constant, 9th Lancaster. Tel. 347-3529. 40-2c

SWEET SPANISH ONIONS
VERY MILD
now for winter storage
½ bus. $2.50 1 bus. $4.75
uncleaned $2.00 .. uncleaned $4.00
Gerbig's Fruit and Vegetable Gardening
Bainsville
4 miles east of Lancaster on No. 2 Highway
Tel. 347-3098
41-1p

16—Poultry — Livestock

FOR sale, laying hens at 40 cents each. Contact Jos. Mulder, Glen Robertson. Tel. 874-2656 Sat. only. 41-1p

BEEF heifer coming 3 yr. old. Due in November. Tel. 527-5456. 41-1c

WANTED to buy, herd of registered or grade Holstein cows, with or without milk quota, either industrial or group 1 pool. Apply to Newell Brown, Cornwall, Ont. Tel. 932-4394. 1-2c

13 milk cows for sale, Holsteins, Mrs. Elzear Lauzon, Glen Sandfield. 1-1p

FOR sale, 3 yr. old Holstein cow, due to freshen soon. Leo Ouimet, RR1 Alexandria. Tel. 525-2147. 41-1c

WANTED, limited number of grade Holstein cows 4 to 6 years to freshen 2 to 3 weeks. F. C. McLennan, Lancaster, Ont. 41-2p

ANGUS, purebred from quality beef stock, 3 one year old bulls, four month calves, cows. J. M. Blanche, Dunvegan, weekends 527-5248, nights 514-697-1649. 40-2c

WANTED springers due to freshen in October and November. Tel. collect 931-1307. 19-tf

FOR sale, R. J. Andrews and Son. Ready to lay pullets. K. 137 Kimber Leghorn Pullets have early egg size, hard shells. They hold together, fry, poach and boil to absolute perfection. Dubbed, debeaked, dewormed. Properly vaccinated for Newcastle, bronchitis and Marek's disease. We cater to the producer who has a special market for his eggs. They are delivered in a modern poultry van. 20 weeks October 25 and November 1st. Tel. 519-527-1106. RR4 Seaforth, Ontario. 40-2c

HEREFORD cattle, calves, yearlings, bulls and cows, weekends, N. Wray, 874-2197. 35-12c

WANTED Holstein heifers from 300 to 800 lbs. Contact J. P. McDonell, Alexandria. Tel. 525-3373. 37-tf

19—Pets for Sale

VARIOUS assortment of cats and kittens to give away. Friendly to children, unfriendly to mice. Tel. Mrs. Mervyn MacDonald, 525-1174. 41-1c

20—Farm Machinery

PATZ stable cleaner with 275 ft. of chain. Cameron Bros., Lancaster, Ont. 41-1c

DE LAVAL pump and motor, $50; smaller pump and motor $20. Tel. 347-2701. 41-2c

TO sell, John Deere tractor, AR model, $425 cash or trade for Holstein heifer calves. Tel. 932-6507. 41-1p

FOR sale, Grimm evaporator 3x10, 500 buckets, spoils and covers, 2 tanks, etc. Bill MacGillivray, Dalkeith, Tel. 525-3739. 41-2c

FOR sale 46 can Champion bulk tank, $800. Tel. 525-2721. 40-2p

DAVID Brown 4 furrow trip beam tractor plow. Good condition. Murray Howes, Tel. 525-3640. 40-2p

THREE Behlen corn cribs at last year's price, one steel building 38x30 used as demonstrator at reduced price. Ray Smith, Newington, Tel. 613-984-2789. 39-3c



BEHLEN UTILITY CURVET
Write for full facts. Ray Smith, Authorized Behlen Dealer
Farm, Industrial Buildings,
Newington, Ont. Tel. 984-2789 39-4c

21—Real Estate

M. JEAN CAMERON
REAL ESTATE — REALTOR
933-3860
PARCO VILLAGE area on paved highway, 6 acres on waterfront for residential or summer cottages.
SUMMERSTOWN area, 400' waterfront consisting of 17 acres, suitable for residential and commercial development.
Call or write
M. Jean Cameron Real Estate Ltd.
Cornwall, Ontario 613-933-3860
1405 Second Street West,

21—Real Estate (Continued)

SAUVÉ
REAL ESTATE LIMITED
39 MAIN ST. NORTH
Full Time Representatives

Lionel Glaude	347-3029 Lanc.
Germain Glaude	347-2586 Lanc.
Rolland Glaude	347-2722 Lanc.
Paul Emile Levert	525-3971 Alex.
Kay Levert	525-3971 Alex.
Rosabelle Sauve	525-2940 Alex.
Guy Bonin	674-5249 St. Anne de
Fernand Bonin	674-5728 Prescott
Real Ouimet	678-5830 Vankleek H.
Bob Brabant	675-4633 L'Orignal

Brokers

Adelard Sauve	525-2940 Alex.
Maurice Sauve	525-2940 Alex.

3 miles from Alexandria, 100 acre farm with completely remodelled home, all conveniences, all utility barn, on Eigg Road, plan now to visit it.

300 acre farm on 6th Kenyon, 8 room 2 storey frame home, barn, 180 acres of bush, 110 acres workable, 10 acres pasture, small creek, terms. Only 5 miles travelling from Alexandria.

STONE home on 300 acres top agricultural land in Township of Lancaster, close to 401 Highway, another 100 acres bare land available close by, barn and silo.

200 acre farm facing and fronting on Ottawa River, with large stone home, fronting on both old and new Highways 17, just east of Hawkesbury adjacent to Golf & Country Club, beef set-up. Gentleman's ranch.

REMODELLED home on 68 acres fertile land on Eigg Road, 3 miles from Alexandria, all conveniences. Shed also, no barn. Priced economically at $15,000.

60 acres and a home, east of Green Valley, all plumbing, automatic oil furnace; your home and land for $12,700.

MAGNIFICENT brick home finished very modern inside, with 52 acres land, on edge of Town of North Lancaster, $19,500. Very delightful.

100 acre farm with everything, small brick home modernized, hobby barn, running spring, Raisin River North Branch, cedar bush and $16,500.

75 acre farm near Loch Garry Lake, sound home, large granary, length along township road, very agreeable cedar and mixed bush, $14,000 with $4,000 down.

COUNTRY 6 acre restful haven, with running spring and pond, newly built 18x32 cottage, attractive trees, $6,400.

LAKE St. Francis lot and winterized cottage near Curry Hill, 110 ft. frontage on lake, 220 ft. depth, low autumn price of $15,000. Prepare for spring.

LAND, 50 acres on Glen Norman Road, paved road, mostly rolling bush, ideal building site, $4,500, 3 miles east of Highway 34, buy now before it's gone.

LAND, in all areas, 5 acres and larger parcels, priced from $1,750 upward depending on size and location.

SPECIAL NOTICE
We are open every day including Saturday and Sunday
Tel. anytime, day or night to office or home
613-525-2940

22—Farms for Sale or to Let

FARM for sale, 8 room house, new pig pen, large barn, will sell with farm with any amount of land you desire up to 200 acres. Elmer Meek, Williamstown, Ont. RR1 Tel. 931-1185. 40-2c

24—Houses for Sale or to Let

HOUSE and lot for sale or to rent, 84 Margaret St. Alexandria. Tel. 525-3612. 41-2p

FOR sale, three bedroom brick home, seven years old, one block from IGA, concrete driveway, metal garden shed, patio, fenced, finished basement, $17,900 with mortgage at 6¼% 113 Harrison Street. 41-3p

HOUSE for rent, partly furnished if desired, near Green Valley. Tel. 525-3108. 41-tf

FOR sale or to rent, three room bungalow, electricity, water in drilled well, winterized on large lot. Tel. 874-2627. 40-3c

FOR sale, 4 bedroom two storey house with ½ acre land at McCrimmon's Corners, near Highway 34. Tel. 525-2185 and 525-1639. 40-2c

TWO storey house for sale 24x24, good condition, to be moved, on Highway 43, one mile west of Monkland. Tel. 525-1262. Alexandria. 39-3c

NEW house for sale in Green Valley. Available immediately. Call Modern Builders Supply, for Raymond Ouellette, 525-2711. 38-4c

HOUSES for sale. new house on Clement Street, 3 bedrooms, large living room and kitchen. All carpeted. Priced at $22,000. House at 82 Lochiel Street, large lot with garage and garden. Price $12,900. Terms welcome. Contact Jean Clement, day 525-1267, night 525-3868. 37-tf

FOR rent, 6 room house, complete washroom, 2 miles east of Glen Robertson, Raymond Decoste. Tel. 874-2281. 39-4p

HOUSE for sale with two apartments, 2 bedrooms each, hot air heating, fireplace, shades, carpets, one apartment available. Tel. 1-514-269-2530. 34-tf

26—Lots for Sale

LOTS for sale, Front St. Contact Jean Clement, day 525-1267, night 525-3868. 26-tf

HOUSE trailer lot for rent on St. James Street, services ready, Adelard Sauve, Real Estate Broker, 39 Main St. North. Tel. 613-525-2940.

32—Business Opportunities

RUDOLPH'S property for sale, store on Main St. S. with 2 apartments at rear, 2 garages, good oil heating system. Reasonable price. Tel. 525-3256. 40-tf

33—Apartments, Flats To Let

TWO bedroom apt. to rent in Maxville. Tel. 525-2296. 41-tf

35—Rooms — Boarders

ROOM to let in Alexandria. Tel. 525-2110. 41-2p

37—Jobs primarily of interest to Women

DING Dong! Everyone knows Avon. That can mean profit for you. Avon representatives earn money selling high quality Avon products in their spare time. Need money? Call Avon now, Mrs. H. Wood, Box 313, Morrisburg, Ont., 543-2627 932-2511. 42-1c

HIGHEST EARNINGS
ARE yours for the taking. We sell both product and service to stores, offices, factories, etc. With a tremendous selection of products, unique selling policies, highest commission rate in the industry, immediate executive earnings are yours right now. Upper age bracket welcome. Full or part-time (to start). Local manager to assist you. No commission hold back and no cash investment. Our repeat business accounts for over 87% of our volume. No night-time selling. Write Certified Electric Company, Dundas, Ontario. 41-2c

APPLICATIONS will be taken for the position of clerk at Alexandria Moulding. Bilingual. 41-1c



HIGHWAY 34, just south of Alexandria this well located 3 bedroom home with all conveniences and good water supply, double garage and small storage shed. Must sell without delay, no reasonable offer refused.

GOLF COURSE: Ontario side of Ontario-Quebec border, 150 acres partly developed. Has natural slopes, small lake, treed area, existing cottages and many other amenities for the golfer and naturalist. Ideal situation for enterprising person. No reasonable offer refused as must sell.

HIGHWAY BUILDING LOT: Already serviced, on Highway 34 with two accesses. Fine hillside location, mature trees, fruit trees, plank fence. Reasonable for quick sale with easy terms.

INQUIRIES solicited on the above and our many other fine listings of Alexandria homes, country homes, vacant land from 10 acres up to 700 acres, vacant or operating farms and business or business premises. Our professional sales personnel are serving Stormont, Glengarry and Prescott from the following locations, Alexandria, St. Eugene and Hawkesbury. Don't hesitate to contact us for prompt, courteous attention.

ELDEGE VAILLANCOURT	525-3641
RICHARD VAILLANCOURT	525-3641
JEAN MENARD	525-3641 or 525-2769
RAYMOND LEGAULT	525-3641 or 525-1165
ROBERT VANDER HAEGHE	525-3641

E. Vaillancourt
REAL ESTATE-IMMEUBLES

38—Jobs primarily of interest to Men

WANTED men to drive tractors. Tel. 347-2861. 41-1c

39—Help Wtd., Male, Female

WANTED reliable girl for light housekeeping and baby sitting, live in, in Montreal, 2 small children, own room. For further information reply to Glen Sportswear Alexandria. Tel. 525-3381. 40-3c

MEN or women, be your own boss, work as little or as much as you wish. For more information call 347-3471, between 9-12 a.m. Mon. - Thursday. 40-2c

40—Employment Wanted

WILL take care of children in my home. Tel. 525-2357. 41-1c

WILL do baby sitting in my home, 5 days a week. Tel. 525-1341. 41-1c

NOTICE TO CREDITORS

IN THE MATTER OF THE ESTATE OF GEORGE HERBERT SANGSTER, LATE OF THE TOWNSHIP OF LANCASTER, COUNTY OF GLENGARRY, MERCHANT, DECEASED.

TAKE NOTICE that all persons having claims against the estate of George Herbert Sangster, who died on or about August 2, 1971, are hereby required to send full particulars of their claims to the undersigned solicitors, on or before the 30th day of October, 1971, after which date the estate will be distributed having regard only to the claims of which notice shall then have been received.

DATED at Alexandria, Ontario, this 30th day of September, 1971.
Solicitors for the Executrix.
MACDONALD & AUBRY,
P.O. Box 1000,
Alexandria, Ontario 40-3c

The Alexandria Curling Club's Annual
HALLOWE'EN PARTY
Saturday, October 30th
Glengarry Golf & Country Club Ball Room
Costume Prizes — McRae Orchestra
Judging at 11.00 p.m.
41-2c

The Election Act

Pursuant to Section 52 of the Election Act RSO 1960, Chapter 118, I hereby give notice of the names and addresses of the Official Agents of each of the candidates nominated in the electoral district of Glengarry:

- ERNIE (BUTCH) LALONDE, Summerstown, retired.
  Official Agent: Hugh Allan McDonald, Alexandria
- JEAN PAUL TOUCHETTE, Alexandria, businessman.
  Official Agent: C. Campbell Fraser, RR3 Dalkeith
- OSIE F. VILLENEUVE, Maxville, livestock dealer.
  Official Agent: Alexander DaPrato, Alexandria.

Dated at Alexandria, this 8th day of October, 1971

NOEL D. CASGRAIN,
Glengarry Returning Officer

SHOP AT
PAUL'S FLORIST and Gift Shop
13 Main St., Alexandria



Where Quality and Service Prevail
Large assortments of
CUT FLOWERS and PLANTS
Come in and get your Free selection guide
Our wall calendars will be coming in shortly
Call us, or drop in for yours
Our flowers are supplied by qualified growers and are always fresh.
BUY LOCALLY
Call us for free delivery
Tel. 525-3852 or 525-2431

AT THE
Bonnie Glen
Fri., Oct. 15
Dance to the music of two bands
"THE WILLOW BEECH
— AND —
"MERLIN"
Continuous music from 9 p.m. to 1 a.m.
Admission: $1 per person
Dance is under the auspices of the Glengarry Young Liberal Association
Everyone is welcome
Come and enjoy yourselves to continuous music