Roy's
Eight Time Winner of the President's Triple Crown
Green Valley Internet: www.roys.on.ca 525-2300
PONTIAC BUICK GMC

GLENGARRY SCENE
Trillium grant for Highland Games
- SEE PAGE 3 -

SPORTS
Rebels name new head coach.
- SEE PAGE 17 -

AGRICULTURE
Cash flow advice for farmers
- SEE PAGE 11 -

CHEV-OLDS TITLEY ALEXANDRIA, ONT.
REMEMBER: If you don't shop Titley's You may pay too much
Hwy 34 S Alexandria 525-1480

The Glengarry News

Volume 111, No. 20 ALEXANDRIA, ONTARIO. WEDNESDAY, MAY 15, 2002 80 CENTS (INCL. GST)

N. Lancaster library plan dropped

BY SUE HARRINGTON
News Correspondent

Residents of North Lancaster will not be serviced by a library located in the former Lancaster Township Hall, leaving South Glengarry Council wondering yet again what to do with the surplus building.

Council decided to close the file on the possibility of such a use for the building after receiving word from the SDG County Library Board that it felt the hall wasn't suitable for a library.

The board also felt that there weren't enough people living in the area to justify a branch in that location.

North Lancaster residents have been without a library in their area since the closing in June of the branch located in the S.J. McLeod Public School.

In March, the the library board chairperson, John Hope, Library CEO, Rudi Denham, and Township Clerk Michel Samson, toured the township hall to check on its feasibility as a library.

Deputy-Mayor Frank Prevost said that the trio found that there was not enough space and that the floor was not strong enough to support the weight of a library full of books. It also found it would not be cost effective, given the low population base, to make the changes necessary to turn the building into a library.

Mr. Prevost also mentioned the possibility that if SuperBuild funding is received, a larger Lancaster Library could service the area.

Mr. Hope sent a letter to the township outlining a motion passed by the Library Board, recommending no further action.

As a result, South Glengarry Council has closed the file on using the township office as a library.

Administrator/co-ordinator Marcel Lapierre indicated he had received an expression of interest from another party wishing to rent the building.

Clerk-treasurer Michel Samson said that someone was needed in the building on a daily basis to maintain it. When asked if it needed work, Samson replied, "It needs fixing, oh yeah." But he said that it wouldn't take "a whole lot" of monthly rent to cover the costs.

Mayor Dave MacDonald agreed that a community group might be the answer. "There could be an organization out there that might take it on," he suggested during discussions about what to do with the building.



SPECIAL VISITORS: Partners with the Chi Chi Rodriguez Management Group met with residents of Maxville during a luncheon last week. Part of the trip also included a brief tour of the former Maxville high school and future corporate headquarters of Ceres Corporation. Pictured from left are Rodriguez partners Scott Hyland and Eric McCleragher, Ceres president and CEO Susan Jamieson and Ceres special projects officer Terry Besner. See Page 3 for story. TODD ANDERSON PHOTO

Township defers park funding bid for two weeks

BY NEWS STAFF

A proposal to have North Glengarry Township council approve its financial commitment to the Island Park redevelopment plan will have to wait at least another two weeks.

A motion by Councillor Gary Shepherd that would have set the figure at $588,675, as noted in the township's financial highlights printed in last week's *The Glengarry News*, was deferred until council's May 27 meeting, which will be held in Maxville.

Mayor Bill Franklin who pushed for the delay told council he was uncomfortable with the request and wanted more time to go over the details of the proposal which was submitted as a bylaw.

"Don't get me wrong," Mayor Franklin said, "I'm excited about the project. Still I feel it is imprudent to commit $600,000 with a one-hour (notice)."

The mayor said he was not aware of the proposal until shortly before the regular meeting commenced.

Speaking on behalf of the Island Park Committee, Barry MacDonald told council the committee is hampered in its ability to move forward without a commitment from council.

Mr. MacDonald said the contract with the province to receive federal and provincial funding can not be signed, nor can the committee call for tenders without confirmation of the township's commitment.

Mr. MacDonald said the committee felt that if it got a commitment from council, that work on the park project could be started by as early as July, following the Canada Day celebrations.

In addition to his concern about the short notice given council of the request, Mayor Franklin also noted that not all of the expenses relating to the sale of the PUC to Hydro One had been resolved.

He referred to the cleanup of a hydro substation on County Road 43 for which the township anticipates it will have to spend some $30,000 as one of the items that has not been finalized.

Mr. MacDonald expressed concern that council not reduce its commitment to the proposal, noting that every dollar that council cut from its commitment would result in the project losing an additional 40 cents in funding from the federal and provincial governments.

In the original funding request, it had been anticipated that the federal and provincial governments would be providing matching funds of 60 cents for every local dollar raised.

That commitment was later reduced and capped at $703,814, with a maximum of $356,907 available from each of the federal and provincial governments.

Based on those figures, the park committee would have to raise more than $1 million – part of which would be the township's commitment – in order to obtain the full federal/provincial funding.

HOLIDAY DEADLINES

Due to the Victoria Day Holiday on Monday May 20, the deadline for classified and display advertising will be 3 p.m. on Friday May 17.

Correspondents' reports are due at 12 noon on May 17.

Council rejects ban on tape recordings

BY PETE BOCK
News Correspondent

North Glengarry Township councillors agree that whatever they say in open council should be recordable, but they would like the courtesy of being advised in advance by those who wish to utilize tape recorders.

The matter came up when Councillor Ron MacDonell noted that neighbouring Champlain Township was considering including a ban in its procedural bylaw on the use of tape recorders at its meetings.

Several councillors expressed concerns with the idea, notably Councillor Julie Akkermans. She pointed out that a number of councils undergo much deeper scrutiny, including having their meetings broadcast on cable TV.

"I don't see why it is an issue, and I think it will come with more problems down the line," she added,

Other councillors agreed, but added that there is an element of courtesy involved. "Council should be notified, we will allow it if we are notified," said Councillor Chris MacDonell.

In the end, council decided that a new policy would suffice, requiring that council be notified if an individual plans to record any or all of a meeting.

Extension of sewage, water subject of SG meeting

BY SUE HARRINGTON
News Correspondent

South Glengarry will hold a public meeting tomorrow (May 16) in the township hall to gauge the interest in extending water (and/or sewage) services easterly from the Lancaster Area Water Plant.

The area affected would be Heron Bay, where there is development. Beyond, to the east, there is a stretch of vacant land and then Glengarry Park.

Administrator/clerk Marcel Lapierre told council that the idea of an extension surfaced from an application for consent to sever the lands immediately adjacent to the water plant.

"The proponent is willing to service the new lots with water as well as sewage, when available," Mr. Lapierre said in a staff report to council.

He also said the meeting was being held because "in essence the community will be driving the project."

Councillor Ian McLeod said the idea was a good one, but suggested asking the engineer who designed the facility about the capacity of the forcemain, before committing to the extension.

The initial meeting will determine the interest of the property owners and the area that the extension would cover.

If a single service is desired, the Ministry of the Environment would be contacted to explore the possibility of approval. After this step, preliminary cost figures would be obtained, and the commitment of the residents would be re-affirmed before the project would commence.

Councillor Jim McDonell asked about the possibility of the municipality taking a look at the lands to the north of the plant. Mr. McDonell thought it would make good economic sense for the municipality to have serviced lands which would be available for possible commercial or industrial growth.

He also felt that it would be good to have a map available of such lands – "a one-sheet document" – to hand out to prospective investors.

Ontario's first women AG minister previously sought post

BY PETE BOCK
News Correspondent

The first woman to become agriculture minister in Ontario, Helen Johns, was excited and surprised to learn of her appointment.

In an exclusive interview with *The Glengarry News*, the full transcript of which appears on Page 10, Ms. Johns, who represents one of Ontario's most significant farm regions, Huron-Bruce, acknowledges that it was a job she had wanted for some time.

"I had lobbied to be Minister of Agriculture and Food previously and had not been successful for a variety of reasons," she told *The News*.

Among the priorities Ms. Johns has identified in her first days as agriculture minister are: a nutrient management bill, the upcoming roundtable on agriculture, and the Made in Ontario safety-net package.

The nutrient management bill is unfinished business that Ms. Johns believes has to be made law to restore the public's confidence in the farm community.

"I have a nutrient management bill in the house which has affected everyone in the agricultural community," Ms. Johns said.

"I need to have that bill first obtain second and third readings, and get the regulations done, so that we can start to assure the non-farm community that the agricultural community is a good steward of their land."



HELEN JOHNS

As for the roundtable, she says it will be held on June 6 in Guelph, and adds that Premier Ernie Eves will be on hand to address the key issues facing Ontario farmers.

Mr. Eves is already on record having stated in April, that he thinks it is important to listen before "policy is set in stone. The policy decisions we arrive at at must be supported by the farm community."

His new agriculture minister is hard at work, with her staff, trying to put all the key players in place.

"We are working on that right now," Ms. Johns stated. "We'd like to get a wide breadth and scope; not only from geography, but from expertise, from commodity groups, to grassroots people."

A major concern for many farmers is the Made in Ontario safety-net package. Producers, and farm organizations across Ontario, invested a lot of time and energy in its creation. Now many farmers feel as though the government backtracked on its commitment to the plan.

Cash croppers, in particular, feel left out in the cold, getting hammered on what they claim is an unlevel playing field, while their competition, in Quebec, the States, and Europe, receives higher subsidey levels.

Ms. Johns assures farmers that the Made in Ontario plan is alive, but at the same time she said people have to be patient, adding it is an effort where all parties have to be on board to get its full benefits.

"The Made in Ontario safety net program is a combination of farmers, provincial government and federal government," she said, adding, "It has not been shelved."

"My agricultural community said to me, 'You've got to work in co-operation with the federal government, we need all 100 per cent of this, not 40 per cent, not 60 per cent.' "

She believes there is significant pressure on the federal government to act and support the safety-net plan, and cited both the recent meeting of federal and provincial agriculture ministers (which she attended last week) and the new US farm bill, as examples of this pressure.

Coming from what she calls the largest agricultural riding, and bringing along political experience and business savvy, (she is the the only cabinet minister with an MBA and the first minister of agriculture with one), Ms. Johns is confident good things lie ahead.

"The role of the politician here, really is to set strategic policy for the industry," she said, adding she is confident she has "... a vision to keep agriculture on a strong footing in the province of Ontario."

THE STORK MARKET

■ April 19, 2002 to Sherry (nee McDonald) and Richard Levert, a girl, Eliza Fern.

■ April 23, 2002 to Audrey (nee Cooper) and Alain Larocque, a girl, Emmi Louise.

■ May 5, 2002 to Lisa (nee Allinotte) and Jamie Poulin, a girl, Mackenzie Rose.

■ May 5, 2002 to Cheryl (nee McDougall) and Neil Sandilands, a girl, Sadie Ann.

GLENGARRY BABIES IN 2002:

BOYS: 30 GIRLS: 17

MAY IS MAYTAG MONTH SALE
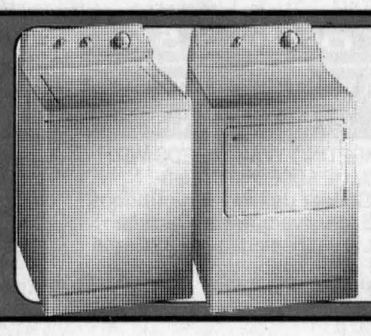
MAYTAG
PERFORMA
WASHER $599
DRYER $499
4 MONTHS NO Payment NO Interest at NO COST O.A.C.
MARCEL TV-FURNITURE
COUNTRYWIDE
FREE DELIVERY
369 Main St., South Alexandria 525-3692

Township ready to offer building to local groups

By Pete Bock
News Correspondent

North Glengarry Council is getting closer to making a decision on the vacant Police Building in Alexandria.

Non-profit agencies vying for space approached council, in March, with a proposal that would see six or eight local groups share the building.

Mayor Bill Franklin raised the matter Monday night, suggesting, that if the township sells the building, it won't get what it is worth.

He added that consideration should be given to turning it over to the local groups providing: "They do the renovations, they pay the taxes and the heating."

As the discussion progressed, Township Clerk, Leo Poirier, pointed out that as long as the building is used by a public group, no taxes would have to be paid. He estimated the yearly costs for gas and hydro to be about $9,000.

Mayor Franklin said, if a group of non-profit organizations can't come up with the money to renovate and maintain the building, it should be sold.

The March proposal was submitted by Bill Buss, a member of the Tourist Committee of the North Glengarry Comunity Economic Development Group.

Other interested parties included the Alexandria and District Chamber of Commerce, the North Glengarry Architectural Advisory Committee and the Friends of the Glengarry Trails.

Council requested that Mr. Poirier contact Mr. Buss to advise him that it is prepared to consider providing the space to community groups.



STEVE PRESTON MEMORIAL BIG BIKE FOR STROKE: Participants raised over $7,200 for the Heart and Stroke Foundation in Alexandria on May 5. Teams made up of teachers, business people, and Glengarry Memorial Hospital staff powered the bike. The hospital team raised close to $4,200 to lead the way. Their team is pictured here with Barbara Preston.

Hunt proposed for geese

By News Staff

North Glengarry Council moved a step closer this week to declaring 'war' on the migrant Canada Geese populations in the township.

It elected Monday night to send a letter to both the Canadian Wildlife Service, who has jurisdiction over the geese, and the Ministry of Natural Resources, requesting advice.

Members of council discussed how geese have adjusted their migration pattern, and to the dismay of many locals, are making our region home.

Different ideas came from the floor including a suggestion from councillor Ron MacDonell to hold a spring hunt, like that in Quebec.

Councillor Julie Akkermans mentioned that there is a fast-track process to deal with the geese nuisance problem. She said individuals can call the Canadian Wildlife Service and get a permit in short order to either shoot to scare or shoot to kill the birds.

Two concerts for Buddy

Fiddler Buddy MacMaster of Cape Breton, NS, accompanied by pianist Denis Lanctot of Ottawa/Papineauville, will be performing two concerts in SDG.

The concert will also feature other artists, many of whom are local, such as the Glengarry Strathspey and Reel Society and students of Ian MacLeod.

The first concert will be held on May 25 at St-Anne's School, Riverdale, Cornwall, at 7:30 p.m. Tickets are $12 in advance until May 20, $15 at the door.

The following night, May 26, at the Maxville and District Sports Complex, the evening kicks off with a beef and Atlantic salmon buffet from 4 p.m to 6 p.m. and the Ceilidh gets under way at 6:30 p.m.

Tickets for the buffet and concert are available until May 20 for $22, or $25 at the door. Tickets for the concert only are $12 in advance, $15 at the door.

Tickets are available by phoning Ron Clare at 527-5223 or by stopping by Muirs Scottish Bakery in Maxville or Jolly Tours, Cornwall.

The event, sponsored by the FreshAir Association of Eastern Ontario, is non-smoking.

Museum season

The Nor'Westers and Loyalist Museum is hoping for its biggest season yet. Launching the new year will be a massive exhibit called "Birds then and now," which runs from May 18 to June 28.

An opening reception is planned on May 19, from 1 p.m. to 4 p.m.

Many other activities are planned throughout the year.

New South Glengarry bylaw governs fires

By Sue Harrington
News Correspondent

South Glengarry passed a bylaw Monday designed to regulate the setting of fires in the municipality.

In the future, all persons setting open-air fires in the township must obtain authorization before doing so.

Among the various rules and regulations of fire-setting are the following: only one cubic metre of material is to be burned at any one time; a competent person at least 16 years of age must be in charge of the fire at all times until it is completely extinguished, and the means of extinguishing the fire must be available during the fire.

Open-air burning shall only occur during daylight hours (unless otherwise specified and approved), and fires must not be set closer than 100 feet from any building or wooded land.

Also, "no fire shall be started or maintained when the wind is in such direction as to cause a decrease in visibility on any highway or travelled road."

In addition, the fire must not be started when the direction of the wind would cause any odour that would be a discomfort to persons living in the area.

Farmers who intend to set fires to clear land or dispose of vegetation must notify the municipal office and obtain authorization for each day of the proposed fire.

When clearing land, windrows shall be no longer than 200 feet in length and must be separated by a distance of no less than 100 feet between them. The drying period for windrows is a minimum of two years and they may be burned only between the period of November 1 and April 1 of the following year.

A notwithstanding clause allows open-air fires, supervised at all times, to allow cooking on a grill or a barbecue, or for personal warmth. Contravention of the bylaw carries a maximum $2,000 fine plus costs, should the fire get out of control.

Although preliminary drafts of the regulations elicited much discussion from council, the bylaw passed Monday without comment.

South Glen's new voice-mail available only for 'after' hours

By Sue Harrington
News Correspondent

South Glengarry residents dialling the municipal offices after hours and on weekends will have their calls directed by a different voice mail system.

And though the six-month-old, repossessed unit, which will be purchased, offers daytime answering as well, Clerk-treasurer Michel Samson said they aren't promoting that option.

Part of the problem at present with reaching the municipality is that the office still has active numbers from pre-amalgamation days – and residents continue to use them.

There are four phone lines: one with the new 347-1166 number, and one each with the old Charlottenburgh, Lancaster Village and Lancaster Township numbers.

"We left the numbers at first for convenience sake," said Administrator/co-ordinator Marcel Lapierre.

The problem is that if the four lines are busy at present, the voice mail picks up. With the new unit, the machine can be turned off during office hours.

Councillor Janette Abbey gave council a laugh when she said she once dialled the township office and an "operator" asked her to identify herself.

Mr. Lapierre said that only the main township number was listed in the blue pages in the phone directory, and said the pages were not "user friendly," offering little customer service for those who phone after hours.

With the new unit, which costs $2,100 plus taxes, residents will be able to find out information about animal control, for instance, or how to contact the roads or recreation departments which operate outside normal office hours.

Meanwhile, Councillor Ian McLeod suggested it was time to drop the other three numbers. Administration was instructed to see what it would cost to get rid of them.

CM WINDOWS & DOORS
SALES - INSTALLATION - SERVICE
RESIDENTIAL & COMMERCIAL
FOR ALL YOUR WINDOWS & DOORS NEEDS
Alexandria, Ont.
613-347-1805 613-525-4197
Cell: 613-360-1900
OVERHEAD DOORS AVAILABLE
THINKING OF RENOVATING???
Take advantage of our SPRING PROMOTIONS on PVC windows & metal doors
Owners
Claude St-Denis Michel Rochon

ROBERT'S RENTAL
has moved
to its new location
HWY. 34, SOUTH
ALEXANDRIA
next to Chandler's
525-2807
We have all the tools you need to get the perfect lawn and garden

Playing May 17-23
Disney's
"Return to Neverland"
~ Family ~
and
"Murder by Numbers"
~ Adult ~
Please call for show times
PORT 933-4547
MONTREAL RD. CORNWALL
DOLBY STEREO

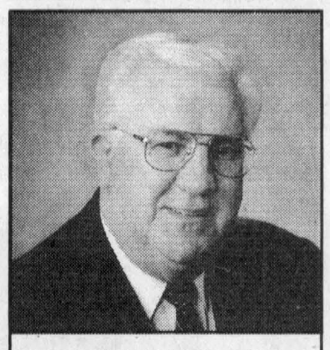
RONALD WILSON
Director
salon funéraire wilson funeral home Cornwall Ltd.
822 Pitt St., Cornwall
938-3888

Visit us at: www.linciencollege.com
SEPT 2002
5 MONTH TRADES AND TECHNOLOGY
•Telecommunications Engineered Systems Technologist
•Geographic Information and Survey Technologist
•Building and Systems Technician
NEW FOR 2002
•Geographic Information and Systems Management
•Electronic Systems and Infrastructure Specialist
• 5-MONTH DIPLOMA PROGRAMS
• 70% Hands-On
• Industry Instructors
• Realistic Labs
• Small Class Sizes
• Financial Assistance May Be Available To Those Who Qualify
Accredited by the Ministry of Training, Colleges, Universities
LIMITED SEATING CALL TODAY!!!
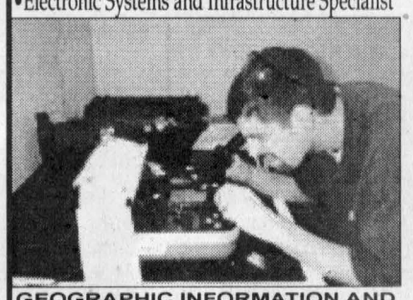
GEOGRAPHIC INFORMATION AND SURVEY TECHNOLOGIST
BUSINESS AND CAREER
Small Business and Executive Business Management Courses Available. Call for details
JOBS! JOBS! JOBS! Employers call weekly looking for Lincien College Grads!


LINCIEN COLLEGE
Of Business & Technology
835 Campbell Street
Cornwall, Ontario
(613) 933-8863
www.lincien college.com
DON'T SETTLE FOR A JOB... START YOUR CAREER TODAY!!


"On the Way to School"
by James Lumbers
The perfect gift for the retiring teacher!
Kathy's Custom Framing & Gallery
113 Military Rd., Lancaster 613-347-7257

Michel Ménard, d.d.
Denturist
Soon to celebrate 25 years in Business!
• Immediate appointments and dental repair
• Complete partial and soft plates at "Smiling" prices
• No charge Veteran's Affairs with authorization form
• Dental plans accepted
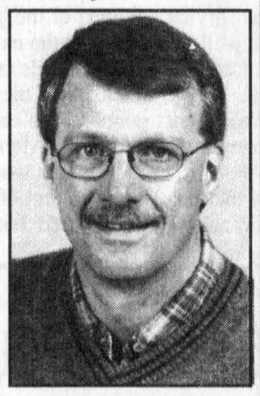
50 Ste Catherine, St. Polycarpe, Que.
(450) 265-3332

YARD HONDA Power Equipment SALE


GENERATORS
TILLERS
WATER PUMPS
TRIMMERS
NOW is a great time to buy!
www.honda.ca
HONDA Power Equipment
SHEPHERD MOTORS LTD.
83 Main St. North, Alexandria 525-1402
Prices in effect until August 31st, 2002. Contact your local Honda Power Equipment Dealer.

Alexander Auto
Where the prices are lower and the standards are higher
WHY NOT get a *new car feeling* at a *used car price?*
COMPETITIVE FINANCING ~OAC~
75 certified vehicles to choose from with low milesage, great prices and warranties

Werner Kreische
No administration or hidden fees
1292 Pitt St., Cornwall 938-8514


ESB CANADA
Flat Screen 17".20 hdp Samsung for only $59
INTEL P4 - 1.6 GHz
•256 MB Memory
•40 GB Ultra ATA-100
•Samsung 52x CD ROM Drive
•3 pc. speaker system w/Sub
•Sound Blaster compatible/3D audio
•Genuine Intel Motherboard
$1589
FREE Samsung 24x10x40 burner
6 MONTHS NO INTEREST, NO PAYMENTS
MEETING YOUR NEEDS WITH VALUE ADDED SYSTEMS
•Courier delivery to your door
•Exclusive software bundle
•Largest selection of systems
•Performance driver service
•Payment options
Exclusive Microsoft Home Collection CD Bundle with an all ESB Canada systems
-Microsoft®Windows XP
-Microsoft® Word 2002
-Microsoft® Works 2002
-Microsoft® Money 2002
-Microsoft® Encarta Encyclopedia
-Expedia Streets & Trips 2002
-Microsoft® Picture It! Express
3 Year "AT YOUR DOOR" Warranty
At your door service...what does it mean? Quite simply it means that we provide our customers with the best after sales service available in the city. If there is a problem with your new system, we will pick the system up and bring it to our repair depot for immediate service. Now what could be easier than that?
910 Montreal Rd. Cornwall
(opposite St. Lawrence College)
Hours: Mon - Fri. 10- 5, Sat.10- 5
932-2800

GLENGARRY SCENE

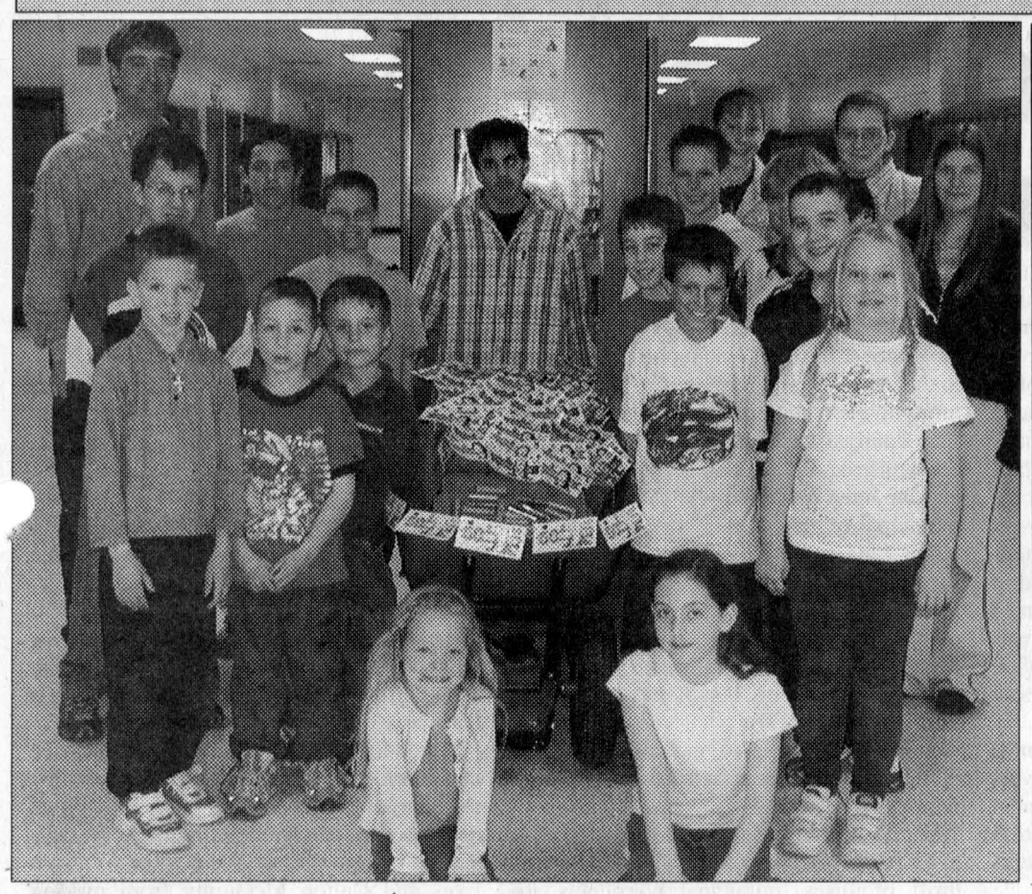

EVERY PENNY HELPS: Students of École Elda-Rouleau were challenged to bring pennies throughout the school year to be donated to CHEO during the hospital's annual telethon. IVT student Guillaume Dupelle wheeled a barrow-full of change to the Caisse Populaire last week as the school collected $39378. KRISTINA MICHAUD PHOTO

Students collect pennies for CHEO

By Kristina Michaud
News Reporter

A very strange deposit was made at Alexandria's Caisse Populaire May 14.

On behalf of all the students at École Elda-Rouleau, IVT student Guillaume Dupelle rolled a wheelbarrow full of rolls of pennies into the bank.

The 39,378 pennies – or $393.78 – represented the school's contribution to a French Catholic board-wide fund raising effort for the Children's Hospital of Eastern Ontario (CHEO).

The "Puits de l'espoir" (Wells of hope) penny drive has seen students, teachers and staff of the Conseil scolaire de district catholique de l'Est ontarien (CSDCEO) bringing in pennies for CHEO throughout the 2001-2002 school year.

Last year, schools throughout the board donated a total of $12,220.08 to the CHEO telethon. The goal this year is to surpass that amount by one penny.

All the pennies will be sent to École St-Joseph in Russell, the school – the school which initiated the penny drive in 2000 and raised $429. That school will then present the total amount collected to CHEO during the hospital's annual telethon on June 1 and 2.

Highland Games get Trillium funds

By Kristina Michaud
News Reporter

The new Minister of Culture for Ontario, David Tsubouchi, announced a number of Trillium Foundation grants last week, including a $13,500 grant for the Glengarry Highland Games.

The one-year grant will be used to expand Highland Games Friday programming to include new activities such as Gaelic language workshops, men's and women's heavyweight competitions and sheep dog demonstrations.

These changes should result in increased attendance at the Friday events, increasing admission revenues to support the building fund.

Games president Mike Villeneuve said the money has already been put to work towards increased advertising and signage.

"We hope to increase attendance by 1000 people on Friday during the day and a 10 per cent increase in revenues which can go towards our major capital campaign," he told *The News*.

"It will also have an impact on tourism, not just in Maxville, but in all of Glengarry."

Other Trillium grants awarded in the area include $21,000 over one year to Radio communautaire Cornwall-Alexandria (CHOD-FM) and $12,800 to Vankleek Hill's Amaryllis choir.

The Francophone radio station will use their money to train more volunteers involved in programming and broadcasting, undertake activities with schools to attract new audiences and initiate strategies to augment revenues.

Amaryllis choir will purchase risers, a digital piano and sheet music. Choir co-director Carol Hague will also be able to attend a conference entitled Podium 2002.

"I'll be able to network with various choir directors from across Canada as well as get tips and ideas for repertoire," said Ms. Hague.

Ceres Corporation going international

With the announced partnership with the Chi-Chi Rodriguez Management Group last week, Ceres Corporation will begin producing products for the United States

By Todd Anderson
Sports Editor

Maxville's ever-expanding fertilizer company appears to have had two goals in mind when it decided to invite the people of Maxville to a luncheon last week.

First, Ceres Corporation had an announcement about a new partnership with the Chi Chi Rodriguez Management Group Ltd., that it hopes will allow them to expand into the United States.

But the luncheon also presented the company with an opportunity to address some of the concerns that had been coming to the surface since it began putting down roots in the 800-person community earlier this year.

Although it's not clear how the Rodriguez Management Group., formed by the former pro golfer, will actually be involved in Ceres' introduction into the U.S. market, the expectations are to introduce the product Perfectly Natural to several clients the group has developed in recent years.

Representatives from the Stow, Ohio, group attended the luncheon last week as well as several Ceres staff from as far as Montreal and Vancouver.

Shortly after the announcement Ceres president and CEO, Susan Jamieson, said she expects an explosion into the U.S. market.

"Our product stands alone in quality but who introduces it for you means something. A lot of companies look to stars to promote their products, the Rodriguez group is about taking care of the environment and children and so on."

Ms. Jamieson said the announcement last week follows several months of talks between the two parties.

"We wanted to meet the faces behind our talks." she told *The News* in an interview. "We're delighted to welcome these partners to extend our family into the U.S. It was nice that a large part of the town came out to the lunch as well. If your home town loves you it's easy to sell to people. It was nice to see people stick around after the lunch to discuss our product."

According to Ceres Special Project Officer Terry Besner, over 75 people attended the lunch.

The Rodriguez foundation was represented by partners Scott Hyland and Eric McCleragher.

According to the pair their group contacted Ceres after hearing about their role in sponsoring several golfing tournaments in Canada.

"We liked what we heard about their company's background and wanted to see if there was any interest in bringing Perfectly Natural to the United States," said Mr. Hyland.

"We talked about their vision of the future and liked what we heard. We wanted to work with Ceres Corporation and Perfectly Natural to get established in the United States and bring people together who share the same philosophies about the environment."

Some of their larger affiliations are with: The Red Cross, Nortel Networks, AT&T, Disney and Toyota Motor Company.

Mr. McCleragher said Maxville felt very much like home.

"It's a great community and the people were filled with nice hospitality. It reminds me of home. There's a lot of farmland and it smells the same. We look forward to learn more about Maxville and Ceres."

As part of the trip to meet the people from Ceres, McCleragher and Hyland also paid a visit to the Ceres Quebec office and attended the Tulip Festival in Ottawa.

The active Thursday finished off with a quiet dinner at the Georgian House in Alexandria where the two men learned more about individual employees at Ceres.

As for the second reason of the luncheon, some Maxville residents have expressed concerns about the possibility that the former Maxville High School, which Ceres has bought, may be turned into a factory.

A slide show presented by Ceres after the lunch painted a clearer picture to residents about the history of the company and what they hope to accomplish in the future.

The company confirmed that it not only hopes to use the school as its corporate headquarters but that it also plans to develop the site as an institute where it will provide training and instruction on the use of its products.

It also confirmed that manufacutirng of its products is contracted out to a Vankleek Hill firm, ECO Plus Bio Organic Cultures Inc. Manufacturing Jobs.

Since opening its headquarters in Maxville, Ceres has made five local hires and expect five more in May. Between 10 and 15 are expected to be hired over the next year.

There have been 25 direct jobs created by the Perfectly Natural Franchise System in Ontario and the company anticipates most of the manufacturing of their products to be done in rural Ontario for the North American market. This could involve 50 to 75 jobs being created or maintained.

The 18-month project to restore the old Maxville High School will also create contracts for construction companies. Once renovations are completed, new research and development positions will be offered.

Perfectly Natural is a product that was developed by Jim Lewis in the 1970s at his dairy farm in New York State, and was sold through a word of mouth business. Lewis is the co-founder of Ceres and is the vice president of product development.

Ceres' other co-founder Michael O'Brien, who is now the chairman of the company was the brain behind creating a franchise company to sell the product.

Ceres' vice president of operations in Ontario, Jeff Lowartz had an informative section of the slide show about different types of products offered by the company.

According to Mr. Lowartz Perfectly Natural is a product that is environmentally safe and friendly which contains no animal by-products and no harmful chemicals, metals or pathogens.

"It's made from organic food or feed grade ingredients," he said during the presentation.

"We've compared it with other harmful chemicals and it's worked better and is less harmful to the environment. Also, we know where our products come from."

The two basic products offered by Ceres are soil amendments and liquid fertilizers.

Each product is calcium based with readily viable ingredients specifically formulated for their target plants.

The list of soil amendments products include: Perfectly Natural Soil Conditioner # 6, which is the most popular product offered by Ceres and contains corn gluten, sea kelp and beneficial enzymes and calcium and Perfectly Natural LM for Lawns, which is used in the fall when weeds are not such a concern.

The liquid fertilizers offered by Ceres include: Green Dream 10-20-10, which contains all the essential nutrients in a water soluble readily available form. It's to be used in months where water is not readily available and it encourages root growth.

Grand Slam for Lawns is used for turf that is in bad shape (with 50 per cent weeds or more). It encourages top growth of turf and there's instant green-up. It burns off broadleaf vegetation.

Grand Slam NTS is used by larger companies primarily and is used in no-turf surfaces. It will act as a soil nitrogen source for quick green-up and will burn off most vegetation that it is sprayed on. The products leaves lawns drought resistant which allows them to stay green longer.

"If you're wondering why the grass is greener on your neighbour's side of the fence it's because they're using us," said Mr. Lowartz.

Perfectly Natural also provides an indoor soil conditioner.

On June 24 to 30 Perfectly Natural will be the main sponsor of the Perfectly Natural Classic golf tournament which will be held at Swan-E-Set Bay Resort and Country Club in Vancouver.

Other upcoming events sponsored by the company include the VanDusen Flower and Garden Show and a future Canadian Equestrian Event.

Bloodmobile makes first trip to Alexandria

By Kristina Michaud
News Reporter

The Canadian Blood Services Bloodmobile rolled into Alexandria last week and by all accounts was a resounding success.

The blood donor clinic on wheels can accomodate four donors at a time. Usually, a mobile blood donor clinic consists of 9 to 12 beds set up in a room.

The Bloodmobile was parked at Glengarry Memorial Hospital last Wednesday morning.

"We wanted people to make the connection between blood donation and the hospital," said Joe Haché, donor services coordinator.

"This is the farthest we've ever driven the Bloodmobile. Usually it stays in the Ottawa area."

The clinic was scheduled for three and a half hours, a timeline which can handle a maximum of 34 donors. Not only was the target met, some donors had to be turned away when they showed up moments after the clinic ended.

Lochiel resident Brian Griffins has given blood more than 50 times.

"It's a way of giving back," he said.

In fact, all the blood collected in Eastern Ontario remains in the area. It goes to Ottawa, from where it is distributed to 25 area hospitals.

A donor can give blood every eight weeks, or 56 days. Many of the people who turned out for last Wednesday's clinic have already booked their appointments for the next blood donor clinic in Alexandria, scheduled for July 16.

That clinic, sponsored by the Glengarry Soccer League, will be held at the Glengarry Sports Palace.

"The response has been overwhelming," said Mr. Haché.

"It's been less than 56 days since we've been to Alexandria, which means these are all donors who weren't at the last clinic."

One unit of blood can save up to four people, because once they get it back to Ottawa, it is separated into its different components.

From registration to refreshments, the blood donation process takes from 45 to 60 minutes, nurse Carole Kamp said.

Upon arrival, a potential donor is asked a series of medical questions by a nurse, who determines if the donor is able to give blood that day. If a person has recently taken certain medication, travelled or been ill, for example, they may be deferred to the next clinic.

If the donor is able to give blood, the next step is to take up a spot on one of the four beds.

"Donation time varies from five to 15 minutes," Ms. Kamp said.

"It's pretty quick for some people. Especially if you're a regular donor, you're prepared for what's going to happen. It goes much quicker and smoother. For a first time donor, there's more teaching involved, so it can take a little more time."

All blood types are needed, all the time. Less than three per cent of Canadians who can give blood do.

To make an appointment for the July 16 clinic, phone Canadian Blood Services at 1-888-2-DONATE.

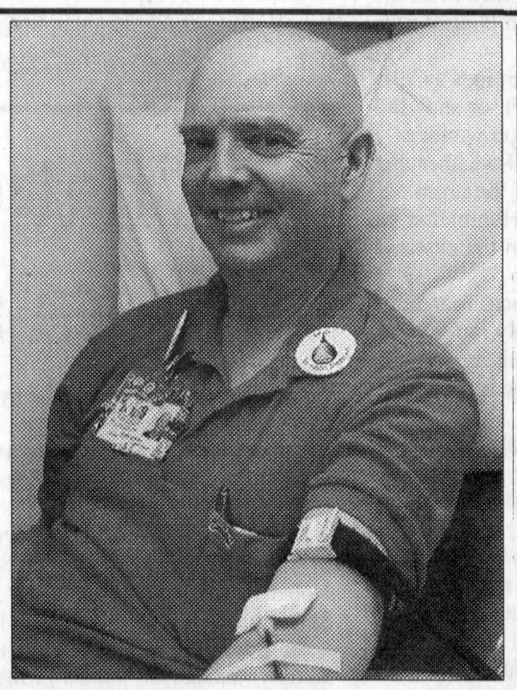

THE GIFT OF LIFE: Lochiel resident Brian Griffins has rolled up his sleeve more than 50 times, as he did in the Bloodmobile parked at Glengarry Memorial Hospital last week. KRISTINA MICHAUD PHOTO

Sunday bike rides for the whole family

You are invited to join The Friends of Glengarry Trails Association each Sunday morning in spring and summer for bike rides on the trails near Alexandria. Starting this Sunday, The Friends will be meeting at the Park in Alexandria at 9 a.m. Bicycle helmets are required.

More than 15 kilometres of cross country trails have been developed by the Friends of Glengarry Trails. Some trails have a stone dust surface for easy riding and some have native ground for more of a challenge. The starting point is located at the end of Derby Street west of Main Street in Alexandria.

This week, experts John Bolton and John van Baal of Gateway Trail Riders will be on site from 9 to 10 a.m. to give tips on bikes and bike safety.

The Sunday Bike Rides are hosted by The Friends of Glengarry Trails Association, the North Glengarry Youth Centre, the Eastern Ontario Health Unit, Gateway Riders, the Ontario Provincial Police and Glengarry District High School (outdoor education).

For more information and maps of the trails, as well as information on trail conditions please visit the web site at www.glengarrytrails.ca or telephone 525-0355.

Violence in hockey a detriment to enjoyment of the game



Hubert Gauthier

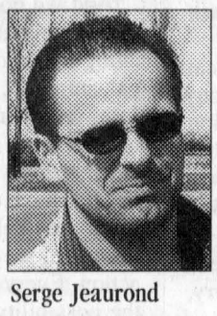

Serge Jeaurond

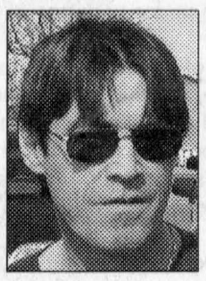

Steve Greer

STRAIGHT TALK

Have you been following the N.H.L. play-offs? Do you have a preference – and have you been concerned about the violence seen in some of the games?

— *Pete Bock*



Deirdre Cuggy



Scott Graham



John Wurah

Hubert Gauthier, Alexandria

Yes I'm following the play-offs. But my team was the Islanders.

One of the reasons they didn't make it through was because of two injuries by the Leafs. Pecca and Jonsson were taken out with dirty play.

Yes I'm concerned about it. Not just for my team, but for all teams – when there is intent to injure, guys should get much stiffer penalties.

There is a physical aspect to the game, but some things aren't called for.

I play pick-up hockey, we can have good games without body contact.

Serge Jeaurond, Green Valley

Yes I'm following the play-offs. My team is the Canadians. It always has been, it has been a family tradition to watch the Canadians. My sister got me interested.

We have one black sheep who takes for Toronto.

There has always been violence in hockey. It should be controlled with suspensions, as they are doing now. This keeps the elbows down and the game running smoothly or without too many big incidents.

Go Habs, go!

Steve Greer, Maxville

I have been watching it. I'd like to see Toronto or Montreal win. I'm originally from Montreal and Toronto is a Canadian team. I haven't warmed up to the Senators yet, but if they are the last Canadian team, I will pull for them.

I think some of the incidents have gotten out of hand. When you bodycheck you try to hurt people, but not maim them.

The checks from behind into the boards, the slashing, and sticks to the face are not needed. It is unnecessary.

When a player gets hurt, there needs to be a suspension. There are too many players getting hurt.

Deirdre Cuggy, North Lancaster

No I don't watch. It doesn't interest me.

My husband watches and pulls for the Canadians. During this time it is just like being single.

Scott Graham, St. Raphaels

I have been following the play-offs. I listen to it at work on the radio. I'm pulling for the Canadians, but I think they are just about done. They have enough firepower, but they don't have the drive. Saku and Gilmour are the main reasons they are making it.

There is quite a bit of violence and it won't get better until they clamp down on them. More people will think twice if they are suspended when they elbow somebody in the face, for example.

John Wurah, Lancaster

No I haven't been following it. But I am a Canadians fan - I catch a game here and there. I am busy at work.

I am not concerned about the violence. I think hitting is part of the game, and has been throughout its history.

My concern about hockey is that it is becoming too commercial. I am also bothered by all the money they make today, especially when you see some of the old greats, like Maurice Richard, at times struggling. His family, after his death, was ready to sell off some of his stuff.

Kevin Macdonald, President
J. T. Grossmith, Publisher
Bonnie McDonald, Advertising Manager
Gregory J. Peerenboom, News Editor

EDITORIALS&OPINIONS

The Glengarry News is published every Wednesday at 3 Main St. S. Box 10, Alexandria, Ont. K0C 1A0 by The Glengarry News Ltd.

Phone 613-525-2020 *Sharing Your Future...Remembering Your Past* Home Page: http://www.glengarrynews.ca. Fax 613-525-3824

Ontario's 'new era' demonstrates need for restraints

EDITORIAL

As demonstrated in the Speech from Throne last week, Ontario's new Premier, Ernie Eves is prepared to do what every politician down through the ages has identified as Job One – take whatever steps are necessary to ensure he is re-elected. It's not public service at its best, as politicians are wont to refer to their time in office when attempting to put it in an altruistic perspective, but it's certainly drawn from Survival 101 of every basic political handbook.

The question shoved to the back burner at times like these, however, is whether doing whatever is necessary to get re-elected is in the best interests of the voters.

For instance, this province has just completed a period of time where there has been a dramatic transformation from what was known as "politics as usual." Departed Premier Mike Harris established a new dynamic in political government during the close to seven years that his government was in power.

Like every politician there were promises made but not kept. Still, even his harshest critics would probably acknowledge that he kept more of the promises that he made than most politicians. They might also tell you that they disagreed strongly with many of those promises, but that's another matter.

We need not rehash all the salient issues in detail. Anyone who has the slightest interest in politics has a rudimentary knowledge of the key elements.

Suffice to say, Mr. Harris took on some of the most powerful interest groups in this province– the teachers' union and the healthcare establishment – and, if anything, managed to battle them to a draw.

Education and healthcare are the two largest expenditure components in Ontario's government and deservedly so.

They are, at once, both critical to our present and our future. At the same time, however, they are the two elements that require the greatest scrutiny, eating up more than 56 per cent combined of every dollar spent in last year's Ontario budget.

And because of each's ability to affect people's lives most dramatically, there is constant pressure on any government to promise as much as possible of these two services, making it very easy for their proponents to constantly be squeezing more out of the public purse.

Now Mr. Eves is promising to highlight healthcare and education in his "new era for Ontario," and that should send a shiver down the spine of taxpayers.

Like many politicians before him, Mr. Eves is approaching the precipice of that slippery slope of political expenditure, which once he begins to slide down, there will be no soft landing for the taxpayer.

At the same time, he's in a bit of a quandary. He knows that the provincial Liberals, led by Dalton McGuinty, are hungry for power and will do and promise whatever is necessarily to sway the voters in the next election.

If anything, Mr. Eves' dilemma demonstrates what the post World War 2 period in general has confirmed – that there is a need for legislated restraints to keep senior levels of government from spending more than they have and, of equal importance, more than they should.

Senior levels of government have unlimited taxing abilities but what is often overlooked is the significance of the manner in which revenues are collected. Aside from taxes from business, senior governments collect much of their revenue at source.

For instance, tax is deducted from one's pay before the wage earner even gets a single cent for his or her labour, so it's as if you never had the money in the first place and, therefore, easy to overlook.

The same is true of sales and gasoline taxes. If you want the goods you must pay whatever taxes are required. Even though we abhor the idea of having to pay an additional 15 per cent on clothing or other items, or whatever obscene amount has been added to the price of gas, there's really little opportunity to even contemplate an alternative.

By contrast, taxes paid to municipal governments require an overt act by the taxpayer. One must actually write a cheque to the municipality.

This kind of activity serves as a catalyst for taxpayers to reflect on the kind of performance they are receiving from their municipal government. If the cost far exceeds the perceived value, it's very likely that a new mayor or council may be in place after the next election.

Interestingly, it also creates a curious dichotomy between senior government politicians and those at the local level. Whereas MPs and MPPs find that the path to electoral success is often paved by spendthrift promises, municipal politicians are forced to consider a far different strategy – one based on the premise that sometimes it is better to conserve money than spend it.

But even municipal politicians are not immune to the big-spend philosophy. The city of Cornwall is a case in point. It presently has a reserve account with some $25 million that was established to provide the municipality with a source of revenue – interest generated from the principal – to pay for special needs as they arise.

In recent times, however, council members have been under increased pressure to pay out the entire amount to help fund hospital restructuring.

The only thing that may be stopping councillors to date is that there must be unanimous approval to change the bylaw that governs how money from that fund is used. Fail-safe devices of that nature, which limit expenditures, are even more necessary for federal and provincial politicians who can spend billions, not millions, at the drop of a hat.

If such a legislated safeguard was in place in Ontario, as it is in jurisdictions such as the state of Nebraska where the amount of debt the state can incur is limited by its constitution, it would stop the likes of Ernie Eves and Dalton McGuinty from making the kind of promises that voters will hear in the lead-up to the next provincial election and ensure in the process that we have more responsible government.

Thorns & Thistles

THISTLE – National Forest Week gets Glengarry treatment.

Like many areas with a high concentration of agriculture, Glengarry's native vegetation suffered from large-scale clearing operations during the early waves of immigration here. As well, the 98 Ice Storm also took a toll on local growth as many fine trees were damaged or destroyed.

The Raisin Region Conservation Authority spearheaded efforts this past week to improve the situation by having students plant trees on private land holdings as part of its tributary restoration program. Not only will the new trees help beautify the area but their planting serves to help restore water quality to the tributaries of the St. Lawrence.

Given all the discussion about water problems in this area in recent times, that's a good start.

In addition to the students planting trees, some 500 beavers, cubs, scouts, venturers and parents were also busily planting trees in the Loch Garry area.This massive effort focused on sites planted over the past 20 years.

As well, there was some good news regarding the Domtar Foresty Centre. The Eastern Ontario Model Forest, an alliance of individuals and organizations is hoping to keep the educative centre open and is drawing on its experiences the Ferguson Forest Centre in Kemptville which was slated to close but has remained open thanks to the efforts of the alliance.

Anything they can do in that regard would be greatly appreciated by individuals and families in this area.

THORN – Unusual weather trends continue in April.

The unseasonably warm weather that for a few days had us thinking that summer was more than just around the corner but had actually arrived made the weather that followed all the more hard to bear. A thorn to all those who complained during the hot spell about the heat.

How is that we can have months with such extremes as 29.5 degrees Celsius (85F) -11 degrees Celsius (11F); or snowfall and thunder? These are occurences that make you wonder.

Nor is it of little comfort that the kind of April weather that we experienced last month is not entirely out of the norm.

According to our weather expert, George Hambleton of Dalhousie, those anomalies have been present in the past and probably will continue in the future.

THORN – Child-porn charges laid against local man.

Most of us would like to think we are reasonably removed in this neck of the woods from big-city type activity such as child pornography, but the reality is that no area is really a safe haven from deviant behaviour.

Ironically, computers and use of the Internet make the spread of such material much easier, but also probably help to track the offenders down. Hopefully, none of the confiscated photos is of local children.

THORN – Local museum 'going to the birds.'

Anyone who has visited the Nor'Westers and Loyalist Museum in Williamstown knows what a first-rate experience this one of our many fine local museums offers. And this latest exhibit gives promise of continuing the museum's high standards.

A bird exhibit might seem more appropriate for a naturalist institution but in fact this show has everything to do with the history of our area as is looks at how birds affected early pioneer life. According to reports, the exhibit designer has left no nest unturned with this display.

But there's more behind this initiative then just continuing the fine tradition of the museum. For some reason, the museum won't be getting its annual provincial grant this summer because it doesn't employ a full-time curator.

The fact that it's never employed one in the best and doesn't suffer from it seems of little concern to the bureaucrats who cut the funding. To date, letters asking for an explanation have gone unanswered. To borrow a term from the subject matter of the new exhibit, it would seem that the people who made such a decision are, indeed, 'feather brains.'

The Glengarry News

MEMBER:
Press Council of Canada ■ Audit Bureau of Circulation
Canadian Community Newspaper Association
Ontario Community Newspapers Association

SUBSCRIPTION RATES (INCL. GST)
$29.96 per year, Home Rate;
$42.26 in Canada; $116.63 Outside Canada
PUBLICATIONS MAIL REGISTRATION # 07495

E-MAIL: Letters to editor, gnews@glengarrynews.ca
Advertising, gnewsads@glengarrynews.on.ca

We acknowledge the financial support of the Government of Canada through the Publication Assistance Program (PAP) towards our mailing costs.

The Glengarry News is protected by copyright.
Reproduction of editorial or advertising material without permission is expressly prohibited.



IMAGES FROM OUR PAST: The above photo is of the Grade 3 and 4 class in Martintown, circa 1939. Back row, from left, are Adeline Flaro, Rita Lajoie, Onagh Lagroix, Dorothy Lapointe, Donalda Duperon, Verla Disheau, Jean Farlinger. Front row, from left, are Arthur Lapointe, Maurice Fleury, Henry Lapointe, David Bergeron, James King, Carl Lagroix, Douglas Smith, Bernie Parent, Kenneth Ladouceur. Standing at back is teacher Harriet Christie. We welcome photos and postcards from the past from our readers. Please try and include as much information as possible.

What Glengarrians can learn from a military dictatorship

GUEST COLUMN



SUSAN JOINER & BILL GILSDORF

Burma, renamed Myanmar by its military dictatorship, is far from Glengarry, in every sense of the word. Growing up, for the two of us, Burma was the exotic land of Rudyard Kipling and British colonial power.

More recently, most of us have probably heard of the quiet courage of Aung San Suu Kyi, the Nobel Peace prize recipient for 1991, and many may remember the infamous 12-year-old gun-toting, Marlboro-smoking twins, Luther and Johnny, leaders of "God's Army" in the jungles of Burma in the late 1990's.

Beyond these individuals, who have made it to the front pages, most probably know little about this country, approximately the size of France and England combined, which was once one of the richest in Southeast Asia and is now among the poorest and the most repressive nations in the world.

While Burma has been isolated and under authoritarian control since a coup in 1962, it was in 1988, when millions were demonstrating across the country, that the military opened fire, killing at least 3000, and forcing many more to flee to the jungles or to seek refugee status in Thailand and other neighbouring countries.

In elections held in 1990, the National League for Democracy won 80% of the seats, 60% of the vote, with Aung San Suu Kyi, as its leader. In response, the military overturned the elections, placed her under house arrest for six years, and killed, imprisoned, or displaced thousands.

We have been spending several months in northern Thailand, where hundreds of thousands have fled and taken refuge, and we have been learning about the struggles facing both the refugees and those still inside, working toward a democratic future in Burma. While we have been supporters of the boycott of Burma, so as not to give tourist dollars or legitimacy to the junta, we recently decided to go, so that we might see conditions with our own eyes.

We return with a welter of impressions. It was unsettling to spend a week with everyone always talking indirectly, looking over shoulders before speaking, aware of 'bugs' in their phones and offices.

Mail is routinely read or confiscated. The newspaper, *The New Light of Myanmar*, is pathetic, filled mostly with pictures of generals giving sewing machines to villagers and no internal political news.

Each edition reprints the "People's Desire," a manifesto to be found on billboards all over Rangoon as well, which includes sentiments such as, "Oppose those ... acting as stooges ... Crush all internal and external destructive elements as the common enemy."

Every day in Rangoon, a city of many millions, the electricity goes off mid-afternoon, and thousands of generators roar on until the power returns the next day. In Rangoon one night, a crew of men was digging a trench through blacktop and gravel for a new waterline – their work lit by a candle. All the labour we saw both in city and country is by hand, with no big machinery, even for road repair. We saw crews of women carrying large trays balanced on their heads, filled with heavy loads of gravel, cement, or stacks of 25 bricks. We learned that the women work for the equivalent of 35 cents Canadian a day and the men 55 cents – when they are paid and not coerced by the military into forced labour.

Burma has become the largest opium producer in the world, and it is widely believed that the military itself profits greatly from the opium, heroin and methamphetamine production. Burma is one of the major violators of human rights in the world.

In addition to the imprisonment of more than 1500 political activists, journalists, and teachers, they have subjected thousands to forced labour and forced relocation, not to mention torture, rape and murder. The result is a staggering number of people who are either refugees, internally displaced persons or members of several, sometimes still armed, ethnic minority insurgencies.

This is a grim situation that can easily move one to concern or anger; but what does it have to do with us in Glengarry, really?

Since September 11, the world has indeed changed, bringing some of the fears and dangers faced by millions around the world a bit closer to our very removed and previously sheltered lives.

More real is the possibility of becoming a victim to the kind of violence directed at those who belong to a hated group. More real, too, is the possibility of our silence giving tacit consent as our government redirects attention and money from many agendas to the military.

And frighteningly real is the possibility of our silence giving tacit consent as our government restricts rights and freedoms, in the name of protecting them. Far away and little-known Burma has much to teach us about these possibilities.

LETTERS TO EDITOR

Not a matter of choice

With respect to A. Macdonell's letter of May 1, 2002, I must rebut his/her obliquely derisive attitude towards gays and lesbians.

I seriously doubt that homosexuality – what A. Macdonell inappropriately calls "gender confusion" – has reached "epidemic proportions" among the young.

Homosexuality has been around as long as written history. Only now that there is wider acceptance, people can feel freer to "come out" with less fear of bigotry...apparently this is not always the case.

Calling Denise Latulippe, president of Parents, Families, & Friends of Lesbians & Gays, Cornwall and Hawkesbury, "allegedly the mother of 2 gay sons" is simply puerile as is the snide reference to "mother of the year". It is also possibly libellous.

I don't profess to speak for all gays but a 62-year-old friend declared to me that being attracted to people of the same sex was not something that he chose – it chose him. As he reached puberty, he became more interested in boys than girls. Not "confusion" but realization that he was not like most other boys in this respect.

Perhaps we should ask ourselves what we would do if our child or young adult came to the same realization and confided in us. Would he/she be admonished, ridiculed or even banished from the family? Or would there be support and tolerance? What would life be like for us in their position?

Understanding and acceptance would seem to me to be a better response than criticism and belittlement of anyone different.

Heather Bentley / Alexandria

Protect our children

What will it take for our federal government to act to protect our children?

The recent case of child pornography in British Columbia effectively declares that it is open season on our children. It is time our elected officials realize that this issue is a priority for Canadians.

As the Attorney General of Alberta said: "We do not accept the concept that people should be free to defile children – either physically or in writing. We do not accept the concept that there can be 'artistic merit' in the victimization of children.

"And we do not accept the concept that the intention of exciting or titillating a passion for that which is illegal, immoral, and in all fashion and form reprehensible to a civil society, is acceptable in any form."

As we in Glengarry, Prescott, Russell have one of the most powerful government leaders as our representative, we should expect prompt action. Every day that passes there is the possibility of another child's life being ruined forever.

Make your voice heard now. Between Mother's Day and Father's Day stand up for the safety and security of our children. It is time to write, phone, email our elected official to have him introduce legislation to ensure that all Canadian children are protected from child pornography and sexual exploitation.

Pat Ager / Bainsville

See Page 5 for more Letters

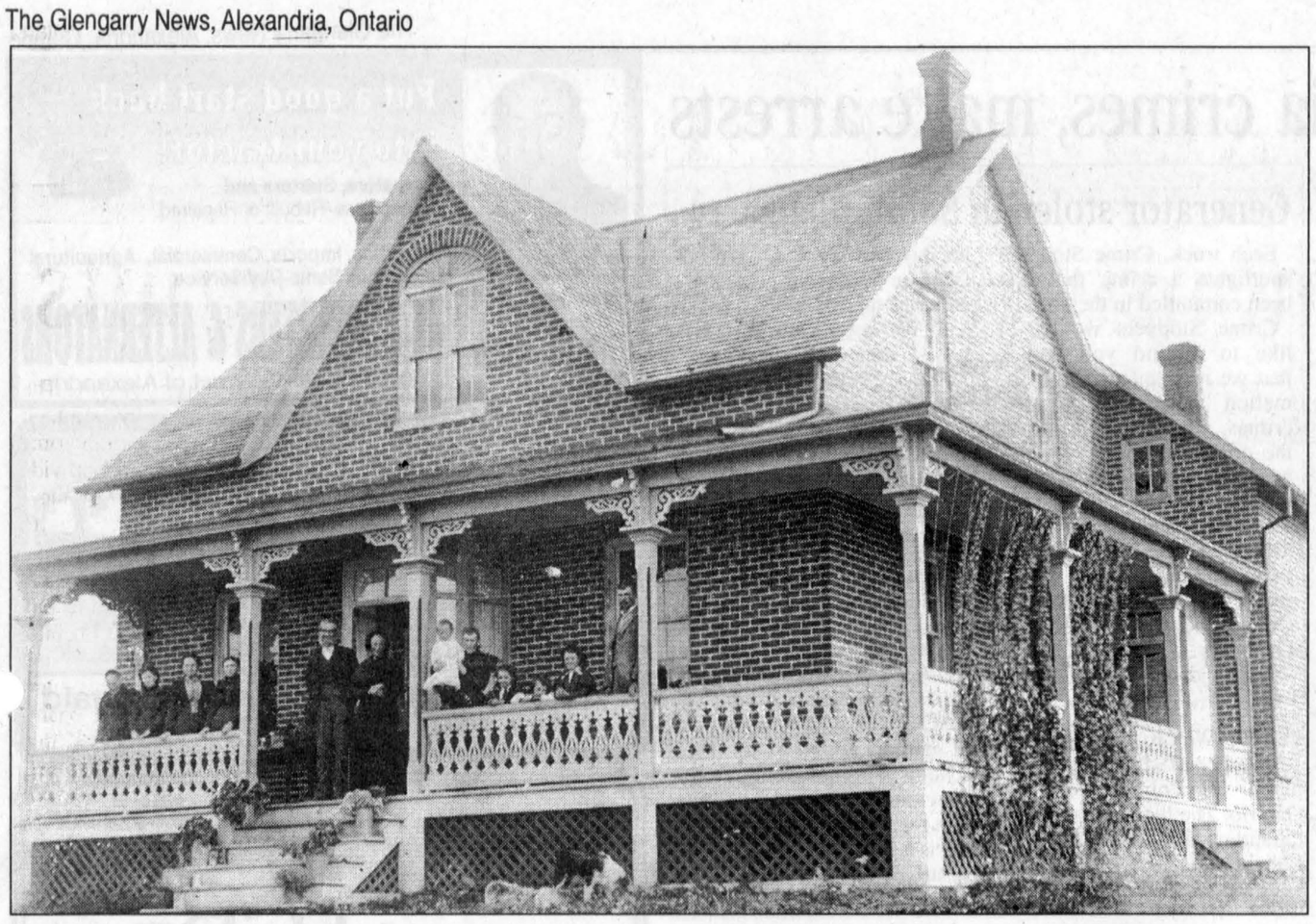

MACMILLAN CELEBRATION: This photo, taken in 1898, is of the the third house built on the property first belonging to Harriet (Kennedy) MacMillan who emigrated to Canada 200 years ago. On the porch are John Myles MacMillan and Catherine MacMaster MacMillan, surrounded by their children and grandchildren. The home is now owned and occupied by Hugh A. MacMillan.

MacMillans to honour matriarch of over 7,000

By Pete Bock
News Correspondent

With the sound of pipers, amid kilts, plaids and tartans, the 200th anniversary celebration of the MacMillan Emigration takes place Sunday, May 19.

Organizers expect over 300 people to attend the event to mark the arrival of Harriet (Kennedy) MacMillan to Glengarry, in 1802.

Events include a memorial mass and the unveiling of an honorary plaque at St. Finnan's Church in Alexandria, to be followed by festivities and dinner at the Bonnie Glen Pavilion.

Having lost her husband in Scotland, Mrs. MacMillan moved to Canada with three sons and 11 daughters.

The family flourished to the point that by 1970 estimates had the number of descendants at 7,000.

The voyage to Canada took 13 weeks, according to Myles MacMillan, who sits on the committee organizing the reunion.

"There were four children under 13, the husband died before they left.

"The family came up the Ottawa River to the area around Hawkesbury. They continued overland, and settled on lot 27 on the 8th of Lochiel – Lochinvar Road.

Born on the the original site, Mr. MacMillan can trace back 10 generations that have lived in Canada – eight that have been born here.

As part of the church ceremony, the last remaining piece of clothing belonging to Harriet MacMillan is to be blessed. The shawl she brought from Scotland is almost as well-travelled as her descendants.

"It had been in California, made its way to Seattle, then to Vancouver, before coming home to Glengarry in 1992," Mr. MacMillan said, adding, "Claire MacMillan Mulhern brought it back."

Mr. MacMillan looks forward to meeting some family for the first time.

"It is special because everybody is coming back to their roots," he said."Ron MacMillan, from Seattle, is coming. Ron and I are full second cousins, but we've never met. His grandmother was born in the house behind ours, on the same land.

"It should be an emotional time. He is bringing his family. I also know where his grandparents are buried. I found out the information in Glen Nevis."

A plaque will be unveiled at 2 p.m., on the day of celebration in honour of Harriet and, her husband, Duncan.

The bronze plaque is to go outside the entrance at the back of the St. Finnan's Church, where Harriet MacMillan was buried in 1839.

Auxiliary volunteers persevere despite illnesses to key personnel

I would like to thank all the Glengarry Memorial Hospital Auxiliary volunteers who put in a tremendous effort to make the Eggstravaganza breakfast on Sunday morning such a great success, especially as both the president and vice-president were on the sick list!

Thanks also to the people of the community who supported our major fund raiser of the year. The benefits will definitely be returned to the community, through the services provided by the volunteers and the hospital.

We are always looking for volunteers to help out in various programs, so please if you are looking for a worthwhile cause and enjoy helping people, and also attending educational seminars and conventions, please give Carol Bellware a call at the hospital

Patricia Vincent
/ Vice-President, Alexandria

Special people

On behalf of the South Glengarry Branch of the Cancer Society, I wish to thank all who helped make the brunch a success at the Martintown Community Centre on May 5.

The crowd was down in numbers but, as is often the case, many other events were scheduled for that date.

Our heartfelt thanks to all those who attended, to those who kindly donated food and to a few, who very generously, donated money to this worthy cause. Without the willing and cheerful help of those who assisted in various ways on Sunday, we could not have hosted this project. So, kudos to all of you! To the Council who allowed us the use of the Centre and to Manon Migneault and her staff, especially Rick Paquette, our thanks. Rita O'Reilly's help was also much appreciated-thanks again.

The Cancer Society uses much of its money on services for patients – transportation is available for patients who do not have access to other transportation assistance, and information to cancer patients and their families is available to ensure they are referred to appropriate services and resources. The lodges, where patients can stay free of charge, are built and maintained by the Cancer Society.

Volunteers are special people. While we do not have more than two meetings a year, you will be very welcome to attend and participate in discussions.

Eleanor MacNaughton
/ President,
South Glengarry Branch,
Canadian Cancer Society.

Letters To Editor

CLARIFICATION

A letter to the editor from Daniel Bray of Alexandria in the May 1 edition of *The Glengarry News* may have left a mistaken impression that Mr. Bray holds Jean-Guy Levert, North Glengarry Roads Superintendent responsible for not taking appropriate steps to ensure a safe transition from one-way traffic on Kenyon Street East to two-way traffic.

Mr. Bray says that was not his intention and he regrets any embarrassment or inconvenience that it may have caused Mr. Levert.

He says his letter mentioned the Roads Superintendent because he had been interviewed by *The Glengarry News* in the April 24 edition regarding the changes.

According to the minutes of a Roads Committee Meeting of Nov. 28, 2001 attended by representatives of the United Counties of SDG and the Township of North Glengarry, it was agreed that SDG would be responsible for any road markings once changes were made at the intersection of County Road 34 (Main Street) and County Road 43 (Kenyon Street.)

Agriculture and Agri-Food Canada / Agriculture et Agroalimentaire Canada

Know Your NISA Deadlines

Non-Penalty Application Deadlines

June 15, 2002
(Individuals)
(Farming Income and NISA Joint Forms and Guide)

June 30, 2002
(Corporations / Co-operatives)
(NISA Corporations / Co-operatives Forms & Guide)

Remember:
You **must** open a NISA account at a participating financial institution before **December 31, 2002** to be eligible to participate in the program.

For more information, visit the NISA website at
www.agr.gc.ca/nisa
or call (toll-free)
1-800-665-6472 (NISA)

Ontario Canada

Walk-Behind Steel deck mowers starting at $439

OPEN 'TIL 3 PM SATURDAY at the Hawk. Location

LX SERIES LAWN TRACTOR
16 to 18 HP, 42 to 54 inch cut

Financing starting at 1.9%

NEW 2002 LT MODELS

STARTING AT $2,799

From 15 HP to 17 HP

2001 MODEL CLEARANCE
Starting at $1899
No Interest - No payments
'til Jan. 1, 2003

Lawn tip of the week
Should I fertilize in the spring when the grass is naturally growing fast?
Spring growth can take a lot of nutrients out of the soil: the nutrients have to be replaced to maintain a healthy lawn later in the summer.

CURRAN FARM EQUIPMENT LTD.
AgLine — County Rd #9 Curran, ON — 613-673-5183
2732 Hwy 34, Hawkesbury, ON — 613-632-8525
John Deere — Main St., Maxville, ON — 613-527-2152
Where Service is a Priority

COME and CELEBRATE VICTORIA DAY WEEKEND AT Galleano's RESTAURANT
Located at the beautiful CREG QUAY MARINA
GREAT FOOD! GREAT VIEW! GREAT AMBIANCE!
Dining and Dancing All WEEK LONG with the music of John Shear from 5 pm to 10 pm
VICTORIA DAY WEEKEND: OPEN FOR BREAKFAST - 7:30 to 10:30
SUNDAY, MAY 19
Gourmet BRUNCH: $19.95
2 sittings: 11:30 and 1:30
21236 South Service Rd., Bainsville
CALL FOR RESERVATIONS
BREAKFAST
BRUNCH/DINNER
613-347-1664

WILL YOU OPEN YOUR HOME TO FOSTER OR ADOPT?

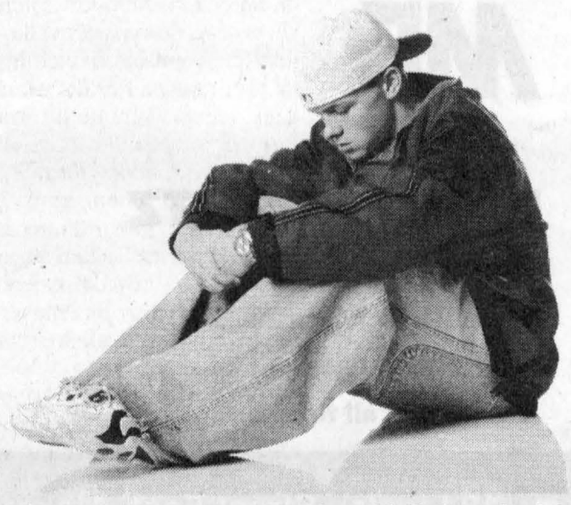

We need you to help us meet our goal FOR EVERY CHILD...A FAMILY

The Children's Aid Society
La Société de l'aide à l'enfance
of the United Counties of / des Comtés Unis de
Stormont, Dundas & Glengarry 932-3986
www.fosteradoptwinningkids.com

Mariner's Pub
featuring



VICTORIA DAY WEEKEND
Enjoy Music and Dancing with us!
Live entertainment every FRIDAY and SATURDAY NIGHT
from 10 pm 'til closing
CHAMPAGNE
Located at CREG QUAY Marina
21236 South Service Rd., Bainsville
FOR INFORMATION
613-347-1664

Police link Ingleside and Alexandria crimes, make arrests

Police Briefs

SDG OPP have linked two separate incidents which occured in South Stormont and North Glengarry and have arrested two men as a result.

On April 29, officers responded to a report of a break and enter at a lumber yard in Ingleside. A quantity of lumber, power tools and office equipment was removed in a stolen Ford pick-up truck, also taken from the lumber yard.

A few days later, on May 3 at 1 a.m., officers responded to suspicious activity at a convenience store on Main Street in Alexandria.

It was observed that phone lines had been cut and a break and enter had been attempted. The suspects had fled the scene by the time police arrived.

A short time later, the pick-up truck stolen from Ingleside was recovered on Dominion Street North in Alexandria.

At 9 a.m., two suspects were observed in an Alexandria parking lot and were subsequently arrested. The two men, aged 25 and 32, both of Cornwall, face several charges and remain in custody as the investigation continues.

Constables J. Brodie and I. Lalonde are investigating.

Phone scam warning

A series of prank phone calls in the area have prompted SDG OPP to issue a warning to residents.

Callers identifying themselves as Bell Canada representatives are phoning residents, telling them their phone bill is overdue and if it is not paid immediately, service will be cut off. A few people have rushed to the Bell World store in Cornwall, only to be told their bill was not overdue.

SDG OPP wish to remind residents that if they receive such a phone call to verify with Bell Canada before taking any action.

Stolen truck recovered

On May 6, at 7:30 p.m., SDG OPP officers received a report of a pick-up truck destroyed by fire on Concession 2 in the Bainsville area.

Information revealed the truck had been stolen from an Alexandria residence, earlier in the day.

Garlic pickers beware

With the garlic season upon us, SDG OPP officers have responded to several complaints of trespassers picking wild garlic.

Unless the land owner has granted permission, access to property is prohibited, as per the Trespass to Property Act. Any person(s) in contravention are subject to a $65 fine.

Please respect other people's property and use common courtesy.

Generator stolen in South Glengarry

Each week, Crime Stoppers spotlights a crime that has been committed in the area.

Crime Stoppers would like to remind you that we need information on all crimes, not just the crime of the week.

This week, Crime Stoppers is asking for your help in solving a theft from a shed on County Road 2 in South Glengarry.

The incident occurred during the day on May 9. A red 1998 Generac 5500 watt gas generator was taken.

We need your information, not your name. You will remain anonymous.

You will not have to appear in court and you may be eligible for a cash reward.

Crime Stoppers: it's your program.

If you have information on this or any other crime, please call Crime Stoppers at 937-8477 or 1-800-222-8477.

Police week

May 12 to 18 has been designated as Police Week in Ontario. The theme this year is "Standing Proud: Careers in Policing."

SDG OPP will be taking part in career activities in local schools throughout the week. Providing a variety of information regarding a career in policing is a goal the OPP continually strives towards.

Local company raises funds for United Way

By Pete Bock
News Correspondent

With the rush and commotion of a yard sale, Longevity Acrylics, raised close to $14,000 for the United Way of Cornwall and District, on May 4.

"From the first sale on, it has been overwhelming to see the number of people who turn up," said co-owner, Lynn Dupuis, of the Summerstown company, adding, "Everything happens so fast.

"We learned after the first year we had to barricade the public out while we set up the merchandise."

It was the fourth annual factory sale for the company, who donates all the proceeds from the sale to the United Way. Longevity Acrylic manufactures showers, bathtubs and whirlpools. Each year they end up with seconds and slow-moving stock, according to co-owner, Stewart Campbell.

"It is a good way to move the items and at the same time put something back in the community," he said.

"The money we raise stays in the community, which we like to see."

Over four years the company has raised nearly $50,000, an excellent corporate contribution, according to Keith Jodoin, executive director for the United Way of Cornwall and District.

"For a company working in a rural area, they take the view that they can and should make a contribution to the community," Mr. Jodoin said. "We are very, very grateful.

"If more and more companies would get involved with a project of this nature, we could become more deeply involved in the community."

The United Way of Cornwall and District funds 19 community organizations with the money they collect yearly.

They support a wide range of member agencies, ranging from Mental Health to the Red Cross.

Mr. Campbell said the experience has been positive for all parties, "They are happy and it makes you feel good. We have fun doing it."

From its Richmond Road location, Longevity Acrylics, distributes 90 per cent of their merchandise to wholesalers, with markets in the Atlantic provinces, Quebec and Ontario.



RUB-A-DUB-DUB: Longevity Acrylics, of Summerstown, raised close to $14,000 Saturday for the United Way of Cornwall and District. Pictured in one of their showroom tubs, from left, are owners Marietta Pelley, Wesley Jurchuk, Stewart Campbell, Lynn Dupuis and Malcolm MacDonell. PETE BOCK PHOTO

They have a management team of five and employ 23 in their factory. The company has been in business for 15 years.

All five owners of the company are proud Char-Lan District High School graduates.

Tim Hortons Camp Day slated for May 15

Buy a coffee at Tim Hortons today – May 15 – and you will help send local children to summer camp.

Tim Hortons Camp Day is that special day every year when all proceeds from coffee sales for a 24-hour period are donated to the Tim Horton Children's Foundation.

Funds raised through other events and activities which occur throughout the year will also be turned over to the foundation.

This year, the Children's Foundation will offer a camping experience to 9,000 children whose families would not otherwise be able to afford it.

Last year's Camp Day raised $4 million across Canada, sending 7,500 children to camp. This year's goal is to surpass that amount.

The Foundation operates five camps located in Parry Sound, Ont (opened in 1975), Tatamagouche, Nova Scotia (1988), Kananaskis Country, Alberta (1991), Quyon, Que. (1994) and Campbellsville, Kentucky (2001).

On June 8, the Foundation will officially open its sixth camp – Onandaga Farms – in St. George, Ont. This year-round outdoor education centre will welcome summer campers, local day campers and school children, throughout the year.

Another program unique to the Foundation is its Youth Tracking Program, initiated in 1997. The Youth Tracking Program is a wilderness adventure and leadership development program that invites previous summer camp participants between the ages of 13 and 18 back to camp.

After completing up to seven years in this program, participants may be eligible for scholarships to attend college or university.

Tim Hortons store owners work with local schools, churches, agencies and organizations to select participants whose families couldn't otherwise afford to send them to camp. The Foundation covers all the costs of sending these kids to camp. Children are selected from within the community of each Tim Hortons store.

For many children, it is their first opportunity to travel, try new activities, make new friends, gain a sense of independence and just learn a little more about themselves and their abilities.

The tradition of Camp Day first began in Atlantic Canada in 1986, when store owners rallied to raise money to build the Tatamagouche camp. Camp Day became a chain-wide fund raiser in 1988.

Since 1974, the Foundation has sent more than 44,000 kids on a summer camping adventure.

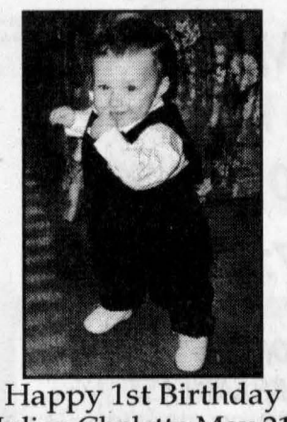

Happy 1st Birthday
Julien Cholette May 21
Son of Pierre and Stephanie
Brother to 3yr old Vanessa.
Could be future goaltender to replace his dad Pierre
I love you. Hugs and kisses.
Grand-Maman Marlene Cholette xxoo

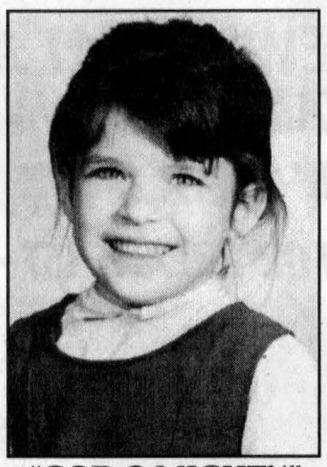

"GOD O MIGHTY"
FRANKIE
TURNED "40"
on May 2nd
Love Mom, Guy and Family!

Classifieds - 525-2020

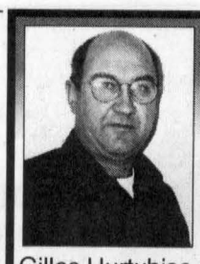
Gilles Hurtubise
(613) 525-0609
Put a good start back into your tractor!
•Alternators, Starters and Generators–Rebuilt or Repaired
• Batteries
•Domestics, Imports, Commercial, Agricultural
•Emergency Same-Day Service
GILLES STARTERS & ALTERNATORS
20015D Hwy. 43, West of Alexandria

MC-MAC TENT RENTALS
FOR ALL OCCASIONS
Weddings, Lawn Parties, Family Reunions,
Ball Tournaments, Sports Events, Auction Sales, etc...
Hubert McDonell 347-3949
Ken MacDonald 347-2581

Monday to Saturday
9 am to 7 pm
Sunday 10 am to 5 pm
525-2964
HILLCREST FARM
GARDEN CENTRE NOW OPEN
Civic #1294, Hwy. 34,
Ten Minutes North of Alexandria
Hundreds of hanging baskets to choose from
Specializing in bedding plants and perennials grown naturally in our own greenhouses
Also: rose bushes, topsoil, garden supplies and much more

DO NOT MISS THIS EXCITING CONFERENCE
Dr. Bill Gibbons will speak on
"Dinosaurs from the Bible to the 21st Century"
Dr. Gibbons, a modern-day Indiana Jones. He first became interested in mystery animals during his childhood years in Scotland after watching an old black & white movie adaptation of Sir Arthur Conan Doyle's, The Lost World. This fired the imagination of the young Scot, who was not afraid to ask, '**what if there really are dinosaurs still living somewhere in the world?**' His curiosity resulted in no less than four expeditions to Equatorial Africa in search of the legendary Mokele-mbembe, the so-called Congo dinosaur. Gibbons became a Christian through a missionary family he met during his first Congo expedition in 1985. Since that time, he has conducted three further expeditions to Equatorial Africa in search of Mokele-mbembe. Dr. Gibbons is the author of *Claws, Jaws and Dinosaurs as well as Missionaries and Monsters.*
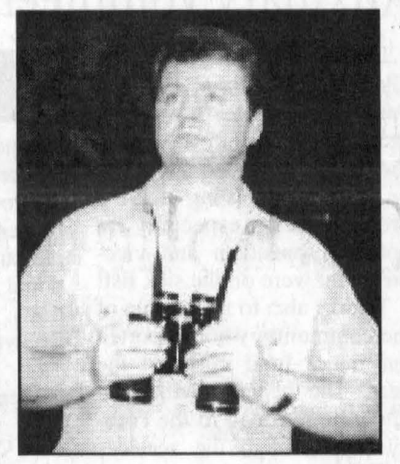
Come and hear Dr. Gibbons discuss his remarkable findings in Africa, as well as answers questions such as "**Are there dinosaurs mentioned in the Bible?**", "**When was the last documented dinosaur seen in England?**", "**What are the implications of these findings on the creation/evolution debate?**"
Sunday, May 19 2002
10 am, The Fountain, 69 Main Street, Alexandria
French translation available
THE FOUNTAIN FELLOWSHIP

UNDER NEW OWNERSHIP
ENVIRO TREE SERVICE
Randy Gebbie • Francois Ouellette • Patrick Ravary
COMPLETE TREE SERVICE
• Tree Pruning and Removal
• Chipping and Brush Disposal
• Stump Grinding
• Certified Chainsaw Operators
• Arborist/Horticulturist
• Fully Insured/Guaranteed Workmanship
Call Now for an Estimate
TELEPHONE
(613)-551-2952
Evenings (613)525-1601

1 price only for
white and colours!
"Home Comfort" Contest
Details in store


MF PAINTS
PORTICO BLITZ
10 days only
May 10 to May 20, 2002
PORTICO 100 % acrylic
Available in all finishes
ALEXANDRIA RENOVATION CENTRE INC.
19 Linsley Street East, Alexandria
525-5351
MF PAINTS For a Master Finish

Quilt of Belonging gets national magazine exposure



WILLIAMSTOWN

SUE HARRINGTON
347-2279

It's out at last! The June issue of Canadian Living features a five page spread on Invitation; the Quilt of Belonging, complete with glossy colour photos of people you know!

It always restores my faith to see pictures of people I know in magazines. The skeptic in me sometimes thinks that a lot of the stories are made up and the people in the photos are drawn from personal albums of conspirators.

Shame on me!

Anyway, congratulations once again to Esther Bryan and crew for bringing some good news attention to Williamstown in particular and South Glengarry in general.

Now watch the project take off.

The Quilt that Flew?

High honours

Another PhD for Char-Lan! Alumnus George Foster received highest honours from the jury at the University of Montreal recently, when he successfully defended his thesis for a PhD in Computer Science.

George's work is the basis of the machine translation software, (a branch of artificial intelligence), known as TransType, which is already in use, and of TransType 2, a multilingual machine translation. The latter is being developed jointly by George's research team, RALI (Recherche Applique en Linguistique Informatique), and European research labs, funded by the European Union.

George did his research at the University of Montreal when he joined RALI, and his doctoral studies at McGill, where he had previously obtained a Master of Science in Computer Science.

He is also a graduate of the Royal Military College in Kingston, with a Bachelor of Engineering in Engineering Physics.

George is the son of Jane and George Foster of Summerstown, and currently lives in Ottawa with his wife, Alissa Malkin, and their sons Daniel, six, and Benjamin, four.

Grad time

Graduation time is upon us, and I welcome news of any other graduates in the area. Please call with particulars.

Williamstown pilgrims

Several Williamstowners participated in the recent Pilgrimage of the Cross throughout South Glengarry.

So did the OPP!

The police were lauded in a letter from the World Youth Day Planning Committee which was read out at South Glengarry Council on Monday night.

"The OPP officers provided courteous service as they protected the large groups of people walking and safely guided traffic throughout the event," reads the letter.

"The OPP are to be congratulated for this tremendous support."

Spring tea

A spring tea, in aid of the World Youth Day, will be held on Sat. May 25, from 2 to 4 p.m. at St. Joseph's Parish Hall in Lancaster. All Williamstown residents are invited to attend.

Storyteller

This Saturday, May 18, at 10 a.m. Linda Mikolayenko will appear at the Williamstown Library to tell stories to children and interested parents.

Linda is a freelance writer, broadcaster and a member of the Storytellers of Canada. She enjoys telling stories that are part of her Ukrainian heritage and prairie experience.

Tickets, at $4 each are available at the door.

Open euchre

The Friendly Neighbours will host an open euchre this Thursday (tomorrow) at 1:30 p.m. at St. Mary's Centre.

You are all invited to attend.

Bake sale

St. Mary's tea and bake sale held on Saturday proved something. The weather has to be "twixt'n tween" to draw a big crowd. People won't come out if the weather is miserable; people also won't attend if the weather is beautiful. Saturday was a pretty nice day....

Anyway, those who attended enjoyed themselves. Helen Sloan was the winner of the raffle, a basket overflowing with everything-to-do-with gardening.

Helen was also the winner last year, and being a good soul, insisted on organizers drawing another ticket so that she could split her winnings with someone else.

That someone turned out to be Daniel Filion.

Just hope Helen's cut included the wine! (For relaxing after a hard day in the garden.).

Auction a success

The Green Thumb Horticultural Society's plant auction held Saturday at the fairgrounds, drew in $1354. A success indeed!

I am always sorry to miss these auctions, but when one works every Saturday morning, one pays the price. I know that many years ago, I sent an emissary who returned with some evening primrose which, to this day, flourish with a sunny display that is hard to equal.

In fact I have evening primrose in four different locations at the old place and am considering hauling some transplants "up street" this year.

Kiwi Gardens

Among the many things on the Green Thumbs books for this year is a bus trip to Kiwi Gardens in Perth on June 19th.

Kiwi Gardens specializes in perennials and ornamental grasses and hard landscaping. Those who go on the trip will be able to view over 3000 hardy perennials in beds which display both new and old favourites. The gardens are integrated with stone walls and pathways.

Plants may be purchased from the greenhouses, if desired.

The bus will leave the Char-Lan arena at 9 a.m. Bring a packed lunch; before heading home a stop will be made at the Tartan Tea-Room in Perth. Arrival back in Williamstown should be about 4 to 4:30 p.m.

Cost of the bus and tour is $25.

To make your reservations, please call Elaine Pye at 347-2678.

Richelieu club raised $2,300 through annual bread drive

By Todd Anderson
Sports Editor

The Richelieu Club of Alexandria has had its hand in a couple of recent events which have helped local charities.

On May 6 and 7 club members travelled to area churches to take part in their annual bread drive.

Bread was purchased from Lanthier Bakery by the club and was sold during the Saturday night and Sunday morning services that weekend.

$2,300 was raised during the bread drive. The money will benefit youth in the area.

"Our mandate is youth," said club president Jacques Ranger.

"It could go to up to 10 organizations for children in need."

The bread drive has been held for over 40 years.

Coming up in two weeks is a car wash which is being held at Canadian Tire in co-operation with Armor-All, who is supplying all the necessities to cleaning cars.

The car wash is an annual event which is organized through the Canadian Tire Foundation for Families.

The foundation finds a charity to co-ordinate the event and both organizations split the proceeds.

The Richelieu club has offered to co-ordinate the car wash and donate all the funds they receive to the renovations project of the Youth Centre at Alexandria's Island Park.

"The Youth Centre is not a registered charity so that's why we got involved," said Mr. Ranger.

"It's important to support the Youth Centre because it brings youth together and keeps them off the street."

Alexander School marks Catholic Education Week

By Kristina Michaud
News Reporter

The Alexander School held a number of activities in early May to celebrate Catholic Education Week.

This year's theme was "Catholic Schools: Beacons of Hope."

Among the activities, students participated in a public speaking contest, sponsored by the Catholic Women's League of St. Finnan's Cathedral.

The top three for each class are listed below:

•Grade 1-2: 1st, Sara Desmarais (How to be a better friend); 2nd, Nick Fife (How to be a better friend); 3rd, Melanie Riedener (How to be a better friend)

•Grade 3-4: 1st, Jordan Tyo (My dad: someone I admire); 2nd, Ashley Forget (My aunt: someone I admire); 3rd, Julian Woods (My brother, someone I admire)

•Grade 5: 1st, Charlotte Locke (A friend); 2nd, Megan Fortier (What God means to me); 3rd, Joshua Gee (I'm thankful)

•Grade 6-7: 1st, Andrew Patry (Friendship); 2nd, Julien Théoret (What God means to me); 3rd, Cathy Leroux, (Where is God in your life)

•Grade 7: 1st, Angela Gee (Negative effects of drugs); 2nd, Nicole Nussbaumer (World peace); 3rd, Jessica O'Brien (My family sponsoring a girl in Mexico)

Grade 8: 1st, Justin Black (Drugs); 2nd, Samantha Zbinden (Heaven); 3rd, Thomas Morin (Temptation)

Staff and students also cooperated to create banners that show the week's theme. The eight banners were on display in the school's gymnasium for the week.

The banners have now been hung at St. Finnan's where they will remain on display for some time.

"The students are excited about their role in making these banners," said Grade 5 teacher Bonnie McLaren, who oversaw much of the banners' creation.

"They are looking forward to seeing them on display at the church. We hope they will help nurture family life in the school and church communities."



A SPECIAL MOTHER: Lucille Hope was selected Woman of the Year for 2002 at the Community Nursing Home in Alexandria. The nursing home held a mother-daughter tea on Saturday in honour of Mother's Day. Members of Mrs. Hope's family who attended included her sons Norman and Gaetan Poitras, their spouses Diane Marchetelle and Nathalie Auclair and grandson Richard Poitras.

KRISTINA MICHAUD PHOTO

Calling all alumni

There's a call out to all alumni from St. Lawrence College who are currently working in SDG. Golfers and non-golfers can enjoy a day of competing and socializing during a round of scramble at the Heritage Golf Club in Lancaster. The event will take place June 1. The registration deadline for the event is May 15. Anyone interested in participating should call 933-0014.

D&A MacLeod Company Ltd
Trustees In Bankruptcy
•Personal and Business Bankruptcies
•Credit Counselling
•Proposals to Creditors
343 O'Connor St. Ottawa
LET US HELP YOU FIND A NEW BEGINNING
Serving Individuals and Businesses in Eastern Ontario for over 50 Years
338 Second St. West, Cornwall
For Free Consultation Call 936-8965
www.macleod.ca

22nd Anniversary $ale
Special selection of
MELCO
steel insulated doors
as much as
42% OFF
NEW
These never before seen prices in effect till
May 31/02
GREEN VALLEY VITRERIE GLASS LTD
525-2704

The Township of South Glengarry
Recreation Department is now taking registrations for

ADULT DRAWING AND WATERCOLOUR CLASSES

Learn to mix colours, draw shapes, try watercolour techniques and be given suggestions on how to compose a painting. There will be art exercises and some location drawing and painting, weather permitting.

Session: May 28 - June 25
Duration: 5 weeks
Time: Tuesdays mornings, 9:00 - 12:00
Cost: $70.00 plus materials
Location: Char-Lan Recreation Centre

RED CROSS EMERGENCY FIRST AID

This course trains the learner how to react, think and improvise when dealing with immediate life threatening emergencies.

Ages: Minimum of 15 years of age
Cost: $65.00
Date: Saturday, May 25, 8:00am-5:00pm
Location: Lancaster Fire Hall

TAI CHI

Exercise designed to improve health and promote relaxation and balance. Consisting of a sequence of slow continuous movements. Tai Chi is particularly effective in reducing tension and returning the body to a healthier, more energetic state. It is suitable for all ages.

Session: May 29 - July 3
Duration: 6 weeks
Time: Wednesday mornings, 9:30-10:30am
Cost: $22.00
Location: Martintown Community Centre

South Glengarry

Registration is on-going at the Char-Lan Recreation Centre
Please call 347-2411 for further details.

The Children's Aid Society
La Société de l'aide à l'enfance
of the United Counties of / des comtés unis de Stormont, Dundas & Glengarry

Mr. Ronald Samson, President of the Board of Directors requests your presence at the

Official Opening of the Head Office

of the Children's Aid Society of the United Counties of Stormont, Dundas & Glengarry

at 150 Boundary Road, Cornwall, Ontario

on May 16th, 2002 at 3:00pm

Refreshments will be served and a tour of the building will be given.

Monsieur Ronald Samson, président du Conseil d'administration a l'honneur de vous inviter à l'ouverture officielle du siège social de la

Société de l'aide à l'enfance des comtés unis de Stormont, Dundas & Glengarry

au 150, chemin Boundary à Cornwall (Ontario)

16 mai 2002 à 15 heures

Un léger goûter sera servi et il y aura un tour guidé de l'édifice.

PROM SUITS
$199.99
Includes Jacket & Pants, Tuxedo Shirt and Bow Tie
~ Rentals Also Available ~
KASTNER'S
Cornwall's Largest Men's & Boys' Clothing Store
27 First St. East, Cornwall 932-8854





BOY HAVE WE GOT WEIGHT LOSS SUCCESSES!
✓ Nutritionist approved, all natural, easy to follow herbal programs.
✓ Powerful maintenance programs that keep you at your goal weight.
✓ One-on-one counselling and on-going support.
✓ No injections, no pre-packaged foods.
Call now for your FREE CONSULTATION!
CHECK OUT THESE GREAT SUCCESS STORIES AND MANY MORE AT www.herbal-1.com.
GET ON PROGRAM AND BE SUCCESS STORY YOURSELF!
HERBAL ONE Weight Management Nutrition Centres
The ONE that really works for you!
938-4790
841 Sydney St. (in the Tudor Plaza)

Bainsville WI members enjoy 4-H memories



LANCASTER
MARG MILLETT
347-2207
FAX 347-1297

Unfortunately the scheduled guest speaker, Margo Patrick, was unable to give her address about the current 4-H programs at the recent meeting of the Bainsville WI. But WI members enjoyed a last minute speech by Pat Ager. Pat, longtime WI member, brought to mind the many past 4H Achievement Days. She recalled memories of young rural girls showing off their homemaking skills and gaining confidence as they made presentations to audiences.

Pat also mentioned WI "Pennies for Friendship" programs started by WI funds in third world countries. One "Pennies" project taught Sri Lanka village women how to start and handle a bank account. Their efforts encouraged the husbands to join them as they learned to save. Another project helped village women build pens to raise guinea pigs, their main meat source. It also helped them dig a pond for fish farming, thus varying local diets and producing fish to sell. These small but effective projects are financed by WI members in many countries of the world, shaking change from their purses, at every monthly meeting.

Elizabeth Macintosh-Legge, Gisela Henderson, Joanna Peters, Gloria Cameron served lunch after the meeting in St. Lawrence Church, Curry Hill.

Interesting tour

The people at the Nor'Westers & Loyalist Museum invite you to take part in a very special event in Williamstown. On June 8th, from 10 a.m. until 3 p.m. you can enjoy a Home, Garden, Historical Landmark Tour. Your ticket will pay for the tour, door prizes, luncheon at the museum, and a chance to see a wonderful Bird Exhibit.

Tickets are limited and must be purchased and picked up in advance for reasons that you will discover. Just call Kim at 347-3547. Of course, all proceeds go to the museum.

Happy birthday, Ida

Mother's Day has a special meaning for my neighbor, Bruno Carriere. Three days after Mother's Day, on May 15th, Bruno's mother will celebrate her 100th birthday. Imagine!

Mrs. Ida Carriere presently resides at the seniors' home, The Palace, on St. Paul Street in Alexandria.

Friends and relatives are invited to drop in on May 19th, at the reception hall, to express good wishes. Come between 1 and 4 p.m. Happy, Happy Birthday, Ida!

Yard and bake sale

Check this off on your calendar. June 1st, a Saturday, is the date of the Annual Yard and Bake Sale at Chateau Gardens. This is always a popular sale. It starts early, at 8 a.m. at the rear of the Chateau where there is lots of parking space.

Donations of saleable merchandise, (excluding clothing), will be gratefully received by volunteers a few days prior to the sale. For information call Chris at 347-3016 or Sheila Marcoux at 347-3718.

Breakfast, lunch, social time

It's that time again! On Friday, May 17, the Pacemakers serve lunch at the Lancaster Legion. Come from 11.30 until 1 p.m. and enjoy soup, sandwich, dessert and coffee...all for only $4. Everyone is welcome.

Then, on Sunday, May 19th, it's breakfast at St. Joseph's Parish Hall. The Knights of Columbus will be there to serve you a hearty breakfast with many choices. Come from 9 a.m. until 12.30 p.m. Adults $4, Children $3.50.

Cooper Marsh Summer Camp

Eco-Friends Summer Day Camp, held only at Cooper Marsh this summer, can still be an option for your child. Yes, there are still some spaces open, but not for long. Week 1, starting on July 2nd, has an interesting theme, "The Rooted Residents." Following weekly themes are, "Our Feathered Friends," "Have You Been Bugged?" "Water, the Liquid of Life," "The Invaders Are Coming," "Species on the Brink" and the last week (Aug 12th) "Amazing Animal Adaptations." To register call Bruce Doran at the St. Lawrence River Institute of Environmental Sciences, 936-6620

Thanks from Alzheimers

On behalf of the Cornwall & District Alzheimer's Association many thanks are sent to those who sold and bought tickets for the Lobster Fest. Lancaster area brought in $295 adding to the total of $5,605. The grand winner for a feast with friends at the RCAF Wing in Cornwall was Don Smithson of Morrisburg. The second prize, a seafood dinner for 4 at Joey's Seafood restaurant in Cornwall went to Mr. Giovanelli, also of Cornwall.

Reminders: The CNIB is looking for volunteers to spend a little time canvassing for our area. Please consider this and call Diane Cumming at 347-3176.

Storytime

The Lancaster Library is starting Preschool Storytime starting Wednesday, May 22nd. Call 347-2311 and pre-register. Sessions go on until June 26.

Pike tournament

Friday is orientation time for those who wish to register for the 14th Annual Pike Tournament. May 18th and 19th are the days to fish and the "Weigh In" will be at the Lancaster Inn Marina.

Canada Day celebrations

Sharing Our Pride is the theme of Canada Day 2002 celebrations. Please note that Canada Day will be celebrated on SUNDAY, June 30th. Plan your float. Don't forget, the parade starts at 4 p.m. this year with many family activities at Smithfield Park and our usual wonderful fireworks at dusk. For info call Audrey at 347-2267.

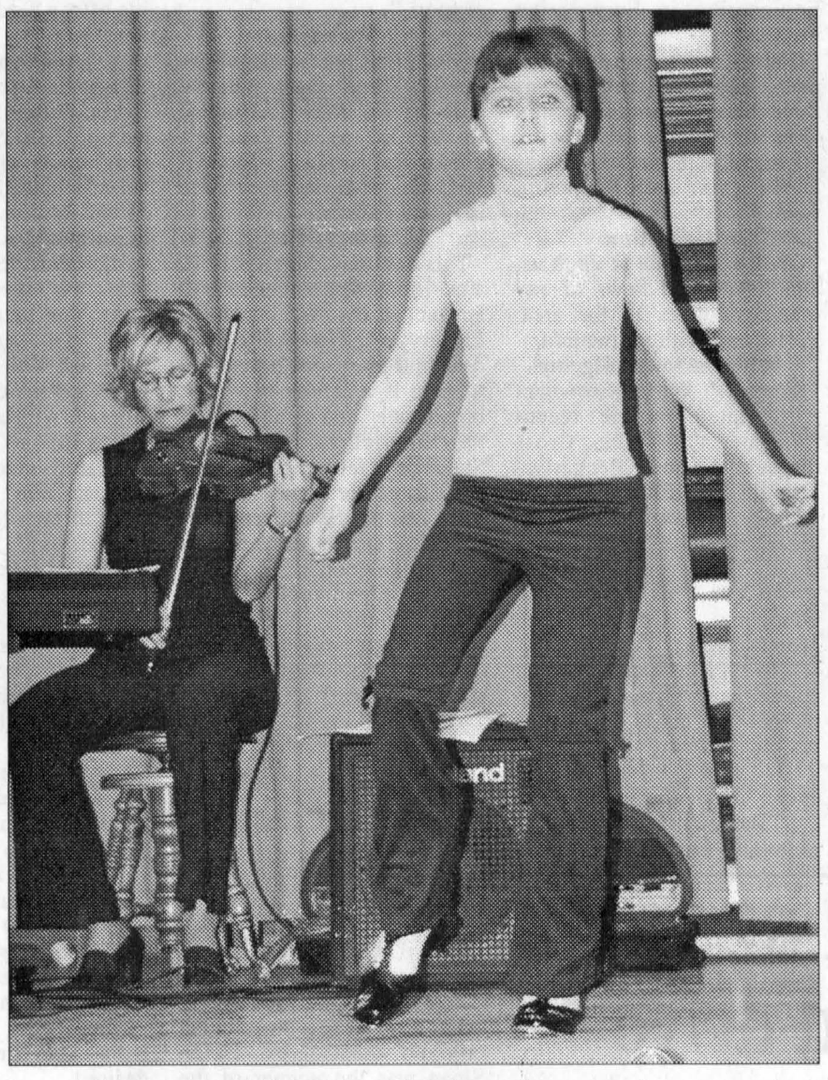

GLEN WALTER GIRL AT STEPDANCE RECITAL: Eight-year-old Alexis Roy had her feet flashing at Laggan School on Sunday. She took part in the MacMaster Trottier stepdance recital. Kelli Trottier helped keep Alexis on the move.

PETE BOCK PHOTO

Spring tea party

Come and enjoy a lovely Spring Tea Party and support World Youth Day at the same time.

A Spring Tea Party will be held on May 25th at St. Joseph's Parish Hall, from 2 to 4 p.m. Adults $4, Children 5 to 12 years, $3.50. Everyone welcome!

Lifetime of love

It's early, the sky is gray and dreary and the weather forecast is as well. I turn off 580 and the latest news from my car radio. In the quietness I hear a little baby humming and singing with Tad, her musical frog. Barry (the monotone) joins in. Shadow, the other Chow Chow, looks askance from her front seat as I drive on home with Kaytlin, ready to start a new week.

Normally Charmaine delivers Kaytlin but today is different. We lug her "stuff", her highness, and lead the dog into the house. Before long the dogs are outside and Katie is in her highchair playing. It's an everyday thing with us for a while, and commonplace enough. But, we are grandparents. With the eyes of grandparents we get to see baby things in a different perspective. The best thing about caring for Katie is to see, through her beautiful hazel eyes, all the new things she encounters. The best gift is to share her joy of life and feel her sense of humour as she plays with us. The best gift is to hold her and know that she has great parents who will make a good life for her. Happy Mother's Day, Charmaine, and to all mothers of young children...a little late, but for a lifetime.

Have a super week everyone!

YES, WE NOW SELL MUSIC CD'S!
Specializing in only the best:
Progressive and Hard Rock
Jazz Rock • Bluesrock • Fusion
(No punk, no funk, no junk allowed!)
From Asia to Zappa, we stock it.
RAINBOW MUSIC
1418 Pitt, Cornwall Tel/Fax 613-932-8603
www.rainbowmusicshop.com

DENTUROLOGIST CLINIC
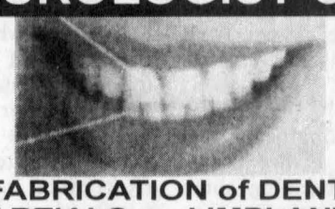
FULL FABRICATION of DENTURES,
PARTIALS and IMPLANTS
REPAIRS DONE SAME DAY
122 CHEMIN LEVAC, RIVIERE BEAUDETTE
1-450-269-2295 local 938-7721
Christos Markou, D.D. Denturologist

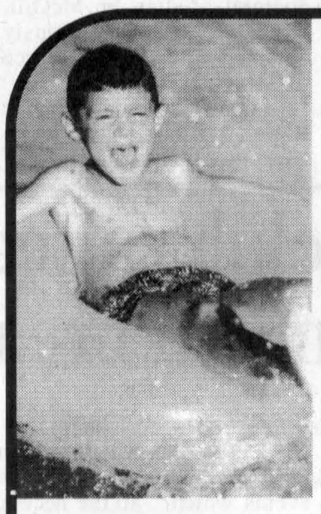
YOU WILL BE HERE SOONER THAN YOU THINK!!
BioGuard
• Pool Sales
• Pool Repairs
• Pool Opening Kits
• Expert Advice For A Worry Free Summer

Visit Our New Showroom and See our Selection of Napoleon Barbecue Products
Roy's Pools
410 Seventh St. W. 933-0411



The Family Resource Center is here for you...



Le Centre de Ressources familiales est ici pour vous...

A Drop-in: The Drop-in provides a meeting place for parents/care givers and children, (0-6 yrs) in a welcoming and safe environment.
A Toy, Book and Video Library: A catalogue is at your disposal to ease your selection.
Information Sessions: Workshops and discussions on various subjects such as nutrition, discipline, toilet training, parental exhaustion and more are offered.
Party Central: Perfect place to have a party. Kids and parents love the idea.
School readiness: Our goal is to help children develop skills which will better prepare them in a school setting.
Childcare registry: Parents receive a list of available child care providers.
Special Families, Special Kids: A group of parents, health care workers and friends who reach out to families in the area by providing information, support, equipment exchange, suggestions, etc.
Summer Fun: Our summer program offers field trips, picnics, day camp, etc. Lots of fun for everyone!

The Family Resource Center works in partnership with Eastern Ontario Health Unit, Centre de Santé de l'Estrie, Ontario Provincial Police, Municipality of North Glengarry, North Glengarry Youth Centre and Ligue La Leche.

Un centre d'accueuil: Le Centre est un lieu de rencontre pour parents/tuteurs et leurs enfants (0-6 ans) dans un milieu accueillant et sécuritaire.
Joujouthèque, bibliothèque et vidéothèque: Un catalogue est à votre disposition pour faciliter votre choix.
Sessions d'information: Ateliers et discussions concernant la nutrition, la discipline, l'interaction, l'épuisement des parents et autres services sont offerts.
Endroit de fêtes: Le Centre est un endroit parfait pour une fête.
Familles spéciales enfants spéciaux: Un groupe de parents, travailleurs en santé et amis qui apportent aux familles de la région un support, des idées et de l'information.
Préparation à l'école: Le but est d'aider les petits à développer leurs aptitudes avant d'entreprendre le cheminement de l'école.
Registre de gardes d'enfants: Parents intéressés reçoivent une liste de gardes d'enfants.
Plaisir d'été: Notre programme offre des voyages organisés, pique-niques, camp d'été.

Le Centre de ressources familiales travaille en partenariat avec la municipalité de Glengarry Nord, le Bureau de Santé de l'est de l'Ontario, la Police Provinciale de l'Ontario, le Centre de Santé de l'Estrie, la Maison des Jeunes de Glengarry Nord et la Ligue La Lèche.

Day Camp is Monday and Wednesday

Summer Hours:

Tuesday 9 am to 2 pm
Thursday 9 am to 2 pm
Friday 9 am to 11:30 am

260 Industrial Boulevard,
Alexandria, ON K0C 1A0

Tel: 613-525-3163
Fax: 613-525-0867
e-mail: family@glen-net.ca

Le camp de jour a lieu les lundi et mercredi

Heures d'été

Mardi 9h00 à 14h00
Jeudi 9h00 à 14h00
Vendredi 9h00 à 11h30

Corporal Gormley honoured by Dutch Legion

Donald Gormley, a corporal in the Royal Canadian Engineers during World War Two, has been honoured by the Dutch Canadian Legion (Wapenbroiders), Hamilton.

In a letter, dated in nearby Ancaster, Mr. Gormley received the following commendation: We, the members of the Dutch Canadian Legion, Hamilton, would like to thank you for the willingness to risk your life and future in order to liberate people far away from your home and families. We will never forget.

The letter was signed by 37 members.

The enclosed medal is white amel with the Dutch and Canadian flags and a small image of the globe. It has the words "Thank You Canada 1945" and is attached to a red, white and blue ribbon.

Mr. Gormley is very proud of his new medal and speaks very highly of the people of the Netherlands. This medal is another token of the appreciation held by the Dutch people for our Canadian troops who assisted in the liberation of their country towards the end of the War.

Congratulations

On May 4, Paul Sinclair graduated from a two-year paramedic program at Loyalist College in Bancroft. On May 8, he started his new job with the Cornwall Ambulance Service.

We congratulate Paul for this accomplishment and for his dedication in travelling as far away as Bancroft each week in order to obtain his certification.

New address

Evelyn McColl has a new address. It is still Peter Street but it is now #27 instead of #20. The explanation is that Mrs. McColl has sold her home and has moved across the street to the former home of the Rev. Frank and Felicia Bailey that Doug Munroe had purchased, redecorated and then rented to Mrs. McColl. We wish her well in her new home.

Wedding bells

On May 10, Cindy Dewar, daughter of Jean and the late Jim, was married to Michael Leroux, son of Rose and Fred. We extend our congratulations and very best wishes to the couple who are members of families that have been in this area for several generations.

Company expansion

There is a new sign on the window of the former general store that had been operated for many years by the late John Jamieson and his wife, Lila, a resident of Chateau Cornwall who continues to enjoy good health. Before them, Mrs. Jamieson's father, Hugh Christie was the storekeeper.

The sign on the window has Perfectly Natural, restoring the environment one yard at a time. Underneath, there is a happy face with healthy, green grass for hair.

This means that the CERES Corporation has expanded its office space and is now occupying this building across Main St. from the first one it opened.

Also, a new sign has gone up at our High School building indicating that it is to become the new home of the Corporation.

A start has been made in the beautification of the grounds by mowing the grass so that there will now be a lawn.

Last Thursday, many villagers enjoyed the hospitality of the Corporation at a luncheon at the Sports Complex and heard about their natural fertilizer products.

Sympathy

Our sympathy goes to Helen Hunter and her family in the death of her daughter-in-law, Marleen Seeger, who was the wife of the late Jack Hunter. At the age of 56 and after an extended illness, Marleen died in a Calgary hospital on May 1.



MAXVILLE

GORDON WINTER
527-2888

She had been a resident of Airdrie, Alberta, and an employee of Scotiabank since 1980. She is survived by a daughter, Sarah, and five grandchildren.

Her sister-in-law, Margaret Hunter, represented the family at the funeral.

Margaret is presently at home with her mother along with her brother, Ted, and his wife, Glenda, from Peterborough.

Successful tea

Once again, the Mothers' Day Tea at the Manor on Saturday afternoon was a tremendous success. Town Square was filled to capacity with tables and chairs and the residents with their families occupying them.

Dina Murray-McDonald, coordinator of activities and the members of her department did a great job in accommodating everyone and seeing that they had plenty to eat.

In this regard, Dina wishes to thank all those volunteers who assisted with the food preparation, with serving and with assistance for some residents. It was a most memorable occasion for the residents and an opportunity for lots of visiting.

The winner of the basket of goodies was Ferne Hannam, daughter of resident, Mary Fleming, and sister of Neil McCormick.

This was also the afternoon for the bridge club at the Manor but with all the coming and going, it was unable to keep accurate scores and to declare winners.

Trout fishing trip

Five male Manor residents enjoyed an outing last week to Rockland for a trout fishing session. Harold Fleming is the resident who makes certain that the trip is planned, and he was joined by John McDonald, Fern St. Denis, Walter Ryan and Robert Kyle who extended his 95th birthday celebrations for a day longer.

The pond where the fishing takes place is a stocked one and so all of the men were successful in pulling in at least one fine trout. These came back to the Manor, cleaned, and were on sale, since there were not enough of them for the dinner of all the residents.

Hockey heats up

I wish I knew the results of the hockey games on Monday and Tuesday evenings. However, Tuesday night will see either Ottawa or Toronto going on to the next series and if you are only interested in who wins, visit Richard Scott's establishment Wednesday morning and take a look at the expression on his face. If he is not there, that means that he was too disappointed to come to work and Ottawa had won.

Murray McEwen is still planning his parade with the Detroit team advancing to the next series.

I forgot to mention that Jamie Robertson and Patty MacGregor have a few preliminary plans for the parade but they may or may not be of use by today.

We know now if Montreal is still in. If that team succeeds in winning the Cup, the parade will be a great one, for certain.

Actually, the biggest concern right now is how the village could stand a series for the Cup between Toronto and Montreal. What are the chances???

Street sale coming

Don't forget the Chamber of Commerce's big street sale on May 25. Fill a table of your own, if you can gather up some things you are not using, but at least, come out and purchase some things that you can use.

4-H horse club anyone?

A very highly qualified young lady, in the person of Ingrid Bill, would like to start a 4-H Horse Club in West Glengarry. Anyone interested in joining it is invited to contact Ingrid at 527-5310. The leaders this year are Ingrid and Jeannine Schubert.

A member of the Club does not have to own a horse or pony to join, he or she just needs to love them.

The date of the first meeting will be announced next week so all those interested should sign up now.

Curling prizes awarded

At the annual banquet for the Glengarry Curling Club members, all the prizes for the year were presented.

For the Monday night men there were three draws. The winners of the Turkey Draw were Ian MacLeod, Neil McIntosh, Brian Campbell and Charlie Sabourin. The winning team for the MacEwen Draw consisted of Elwynn McDonell, Robert Beaudette, Sylvain Levac and Mel Doucet. The Clubs' Thirds Draw was won by Robert Beaudette, Dale Allen, Charlie Sabourin and Stuart MacKay. For the Munro and Morris Draw, Don Bond, Perry Tinkess, Donald Sabourin and Ivan Coleman made up the winning team.

The ladies curled Tuesday nights. In the Turkey Draw, Karen Campbell, Heather Westley, Sally Andre and Lucy Rolland were the winners. The Mutch Trophy was earned by Karen Campbell, Thelma Colbourne, Terry Besner and Lynn Pommeville. The Thirds Draw saw Lisa Chapman, Debbie MacIllwain, Valerie Andre and Karen Campbell, successful.

The afternoon curlers had three draws. Wally Welsh, Bev MacLennan, Irene McIntyre and Reid Stevenson won the Turkey Draw. In the January/February Draw Jim Campbell, Margaret Anderson, Myrna Clemens and Francois Hope won while in the March/April one, Bill Kippen, Martine McDonald-Hill, Gordon MacRae and Phil Godine were the winners.

Friday night was the time for mixed curling. In the Turkey Draw, Dale and Brenda Munro, Don Chisholm and Doug MacMillan made up the winning team. The Second Draw winning team consisted of Elwyn McDonell, Valerie Martin, Jack Fraser and Garry Martin. Earning the Sander and Elizabeth Stewart Draw were Dale and Brenda Munro, Ivan Coleman and Kelly MacKay.

On this occasion, Mayor Bill Franklin presented the Canadian Peace Keeping Medal to ex-serviceman, Mel Doucet.

Faithful swallows return

On May 7, our faithful pair of tree swallows returned to the nesting box that has been in use for several years. Of course, I do not know that it is the same pair. The same day, the barn swallows returned to our drive shed and it seems that there is only one pair, so far, at least.

On May 10, a humming bird was around seeking the nectar that was scarce. We put out two feeders.

I have changed my mind about feeding birds these days. I had black sunflower seeds out, especially for the chickadees and the nuthatches, but they were not coming around. So, I have a niger feeder out now and am attracting many more. Besides the two finches, there are white crowned sparrows, chipping sparrows and even a rose breasted grosbeak. The mourning doves clean up underneath.

A caller who lives at the trailer park south of Alexandria phoned to tell me she had her first Baltimore oriole. I am not certain it will work, but the orioles may feed on a cut orange hanging in a bush or tree. This lady also has several rose breasted grosbeaks and too many grackles.



Farm Fresh

Please come in and check out our Great In-Store Specials

Mon-Thurs 9 am-5:30 pm
Friday 9 am-6 pm
Sat. 9 am-5 pm

Cauliflower ..... 1.97 ea.
Iceberg Lettuce ..... 99¢ ea.
Broccoli ..... 1.47 ea.
Hot House Tomatoes ..... 1.47 lb.

Wednesday–Seniors' Discount – 10%

Fred's Naturally Leavened Bread Available!
Sale Prices Effective Monday To Saturday

152 Main St. South, Alexandria 525-5579

Spring HOME RENOVATION SPECIALS
GREAT PRODUCTS–GREAT PRICES!!!



We're Clearing Out All Of Our In-stock Windows And Doors

Total View SCREEN DOORS
Reg. $200.00
$150

GARDEN DOORS
Model 718 $800
Model 712 $925
SAVE $180

Many styles of Metal Doors at Special Pricing

•Wood Screen Doors
Victoria Style - Many models
•Screen Repairs
•Over 500 Windows
Many models to choose from!
MAGNAFIX curtain rod holders for metal doors
Only – $20

Windows Glengarry & Doors

400 Main Street N., Alexandria 525-4947

NISSAN
ENJOY THE SAVINGS EVENT
GIVES YOU MORE TO SMILE ABOUT.

2002 Nissan Sentra
2002 Carguide "Best Buy"



• 126-H.P. 1.8-litre DOHC engine • Air conditioning • AM/FM with CD audio system with 4 speakers • 14" steel wheels • Full wheel covers • 8-way manual driver's seat • 60/40 split folding seat • Centre console armrest • And much, much more ...

Lease Sentra XE
WITH VALUE OPTION PACKAGE
for only $199 /mth.* for 48 months, only $1,298 down.
No Security Deposit O.A.C.
Or choose 1.8% Financing† WITH
NO PAYMENTS FOR 90 DAYS.

2002 Nissan Altima
2002 Canadian Car of the Year
"BEST NEW FAMILY CAR" AUTOMOBILE JOURNALISTS ASSOCIATION OF CANADA

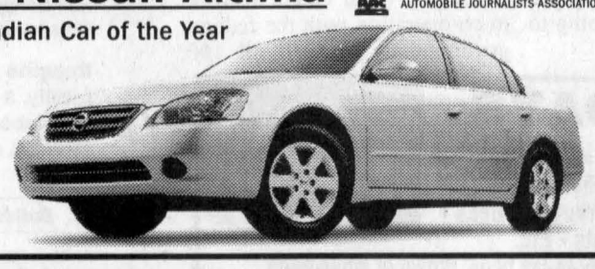

Lease Altima 2.5S
WITH AUTOMATIC
for only $319 /mth.*for 48 months, only $3,160 down.
Includes Destination and Delivery.

•175-H.P. 2.5-litre DOHC engine • Air conditioning • AM/FM with CD audio system and 6 speakers • Power heated outside mirrors • 60/40 split rear seat w/lock • 8-way manual driver's seat • Tilt and telescope steering column • And much, much more...

2002 Nissan Maxima
8 Consecutive Years on Ward's Autoworld List of 10 Best Engines

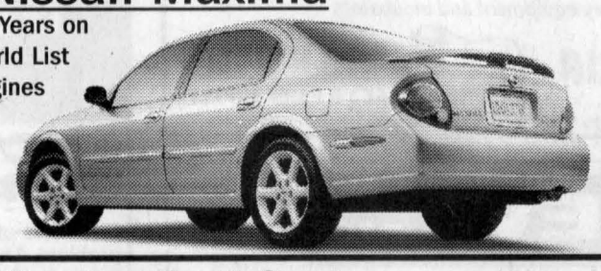

Lease Maxima GXE
WITH AUTOMATIC
for only $379 /mth.*for 48 months, only $3,590 down.
Or choose 2.8% Financing.†

•255-H.P. 3.5-litre DOHC 24-valve engine • 4-speed automatic with gated shifter • 16" alloy wheels • ABS • Dual power mirrors • HID Xenon headlights • 8-way power driver's seat • Automatic climate control A/C with microfilter • Power windows, locks, trunk/fuel release • Cruise • And much, much more ...

2002 Nissan Pathfinder
"CHILKOOT EDITION"
Only Available in Canada

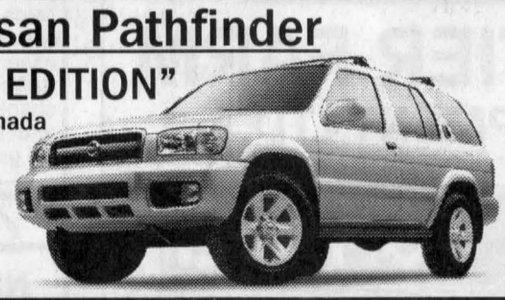

Lease Pathfinder
"CHILKOOT EDITION"
for only $399 /mth.*for 48 months, only $5,199 down.
Or choose 2.8% Financing.†
Includes Destination and Delivery.

Includes over $2,100 in additional value-added options. •4-speed automatic with overdrive • "All-Mode" 4-wheel drive (auto 4-wheel drive selector dial) • Chilkoot Edition numbered plaque • Upgraded 150-watt Bose® CD audio system with in-dash 6-disc autochanger • 8-way adjustable driver's seat • Dark titanium-coloured side-step rails • Steering-wheel-mounted audio controls • Upgrade interior trim • And much, much more ...

2002 Nissan Frontier



2002 Frontier SuperCharged Crew Cab starting at $35,398

• 210-H.P. SuperCharged engine
• 300-watt Rockford-Forgate audio system
• 5,000 lbs towing capacity
• Anti-theft system

2002 Nissan Xterra



2002 Xterra SE SuperCharged starting at $34,498

• 210-H.P. SuperCharged engine
• 17" aluminum alloy wheels
• Premium 210-watt audio system
• Side-step rails

Hurry In ... The Enjoy The Savings Event Ends Soon

CORNWALL NISSAN
447 11th Street West 933-7555

Smart people always read the fine print. And they always wear their seat belts. Offers available for a limited time and may change without notice on new 2002 Altima S (T4RG72 AE00), 2002 Sentra XE 5-speed manual with Value Option Package (C4LG52, BK00), 2002 Pathfinder "Chilkoot Edition" Automatic (SCRG72 AE00) and 2002 Maxima GXE Automatic (U4RG72 AA00). †2.8% purchase financing for 36 months available on Sentra/Pathfinder "Chilkoot Edition"/Maxima. Other finance rates available on other models. Financing examples: $20,000 at 2.8% per annum equals $579.86 per month for 36 months. COB is $875.07 for an obligation total of $20,875.07. *48 month lease on Altima/Sentra/Pathfinder "Chilkoot Edition"/Maxima: 6.8%/3.7%/5.8%/5.8% ALR, down payment or equivalent trade of $2,995/$1,298/$5,199/$3,590. Leases based on a maximum of 96,000/78,000/96,000/96,000 km with excess charged at $0.10/km. If the vehicle if financed at 3.8% and the cash purchased price is not taken, the effective interest rate is 2.8% for Sentra/Pathfinder "Chilkoot Edition"/Maxima. All offers are O.A.C. and exclude destination and delivery (Maxima/Sentra $966/$868 [included with Altima and Pathfinder)] ($350 lease administration fee for Sentra)). Licence, insurance, taxes and other Dealership charges are extra and must be paid at the time of transaction. See your Nissan Dealership for details. Offers cannot be combined with any other offers. Dealer may sell/lease for less. Not all vehicles are available at all Dealerships. Vehicles not exactly as shown. DRIVEN and the Nissan logo are trademarks of Nissan Canada Inc. Visit www.nissan.ca.

NISSAN ® DRIVEN.

Joe Vogel's 2nd Annual
SAUSAGE FEST
Sausage, Sausage and more Sausage



FREE ALL YOU CAN EAT BBQ SAUSAGE ON A BUN
Adults to bring their own refershments of choice and chairs
Soft Drinks available
Neighbours, Customers and Friends, Come and have fun!
2 pm till 10 pm • Saturday, May 18
RR#2 Green Valley, Glen Roy Road
(Look for signs)
Vogel's Fine Meat and Sausage 525-0393
owner will not be held responsible for any accidents on or about sausagefest day

Corporal Gormley honoured by Dutch Legion

Donald Gormley, a corporal in the Royal Canadian Engineers during World War Two, has been honoured by the Dutch Canadian Legion (Wapenbroiders), Hamilton.

In a letter, dated in nearby Ancaster, Mr. Gormley received the following commendation: We, the members of the Dutch Canadian Legion, Hamilton, would like to thank you for the willingness to risk your life and future in order to liberate people far away from your home and families. We will never forget.

The letter was signed by 37 members.

The enclosed medal is white amel with the Dutch and Canadian flags and a small image of the globe. It has the words "Thank You Canada 1945" and is attached to a red, white and blue ribbon.

Mr. Gormley is very proud of his new medal and speaks very highly of the people of the Netherlands. This medal is another token of the appreciation held by the Dutch people for our Canadian troops who assisted in the liberation of their country towards the end of the War.

Congratulations

On May 4, Paul Sinclair graduated from a two-year paramedic program at Loyalist College in Bancroft. On May 8, he started his new job with the Cornwall Ambulance Service.

We congratulate Paul for this accomplishment and for his dedication in travelling as far away as Bancroft each week in order to obtain his certification.

New address

Evelyn McColl has a new address. It is still Peter Street but it is now #27 instead of #20. The explanation is that Mrs. McColl has sold her home and has moved across the street to the former home of the Rev. Frank and Felicia Bailey that Doug Munroe had purchased, redecorated and then rented to Mrs. McColl. We wish her well in her new home.

Wedding bells

On May 10, Cindy Dewar, daughter of Jean and the late Jim, was married to Michael Leroux, son of Rose and Fred. We extend our congratulations and very best wishes to the couple who are members of families that have been in this area for several generations.

Company expansion

There is a new sign on the window of the former general store that had been operated for many years by the late John Jamieson and his wife, Lila, a resident of Chateau Cornwall who continues to enjoy good health. Before them, Mrs. Jamieson's father, Hugh Christie was the storekeeper.

The sign on the window has Perfectly Natural, restoring the environment one yard at a time. Underneath, there is a happy face with healthy, green grass for hair.

This means that the CERES Corporation has expanded its office space and is now occupying this building across Main St. from the first one it opened.

Also, a new sign has gone up at our High School building indicating that it is to become the new home of the Corporation.

A start has been made in the beautification of the grounds by mowing the grass so that there will now be a lawn.

Last Thursday, many villagers enjoyed the hospitality of the Corporation at a luncheon at the Sports Complex and heard about their natural fertilizer products.

Sympathy

Our sympathy goes to Helen Hunter and her family in the death of her daughter-in-law, Marleen Seeger, who was the wife of the late Jack Hunter. At the age of 56 and after an extended illness, Marleen died in a Calgary hospital on May 1.



MAXVILLE

GORDON WINTER
527-2888

She had been a resident of Airdrie, Alberta, and an employee of Scotiabank since 1980. She is survived by a daughter, Sarah, and five grandchildren.

Her sister-in-law, Margaret Hunter, represented the family at the funeral.

Margaret is presently at home with her mother along with her brother, Ted, and his wife, Glenda, from Peterborough.

Successful tea

Once again, the Mothers' Day Tea at the Manor on Saturday afternoon was a tremendous success. Town Square was filled to capacity with tables and chairs and the residents with their families occupying them.

Dina Murray-McDonald, co-ordinator of activities and the members of her department did a great job in accommodating everyone and seeing that they had plenty to eat.

In this regard, Dina wishes to thank all those volunteers who assisted with the food preparation, with serving and with assistance for some residents. It was a most memorable occasion for the residents and an opportunity for lots of visiting.

The winner of the basket of goodies was Ferne Hannam, daughter of resident, Mary Fleming, and sister of Neil McCormick.

This was also the afternoon for the bridge club at the Manor but with all the coming and going, it was unable to keep accurate scores and to declare winners.

Trout fishing trip

Five male Manor residents enjoyed an outing last week to Rockland for a trout fishing session. Harold Fleming is the resident who makes certain that the trip is planned, and he was joined by John McDonald, Fern St. Denis, Walter Ryan and Robert Kyle who extended his 95th birthday celebrations for a day longer.

The pond where the fishing takes place is a stocked one and so all of the men were successful in pulling in at least one fine trout. These came back to the Manor, cleaned, and were on sale, since there were not enough of them for the dinner of all the residents.

Hockey heats up

I wish I knew the results of the hockey games on Monday and Tuesday evenings. However, Tuesday night will see either Ottawa or Toronto going on to the next series and if you are only interested in who wins, visit Richard Scott's establishment Wednesday morning and take a look at the expression on his face. If he is not there, that means that he was too disappointed to come to work and Ottawa had won.

Murray McEwen is still planning his parade with the Detroit team advancing to the next series.

I forgot to mention that Jamie Robertson and Patty MacGregor have a few preliminary plans for the parade but they may or may not be of use by today.

We know now if Montreal is still in. If that team succeeds in winning the Cup, the parade will be a great one, for certain.

Actually, the biggest concern right now is how the village could stand a series for the Cup between Toronto and Montreal. What are the chances???

Street sale coming

Don't forget the Chamber of Commerce's big street sale on May 25. Fill a table of your own, if you can gather up some things you are not using, but at least, come out and purchase some things that you can use.

4-H horse club anyone?

A very highly qualified young lady, in the person of Ingrid Bill, would like to start a 4-H Horse Club in West Glengarry. Anyone interested in joining it is invited to contact Ingrid at 527-5310. The leaders this year are Ingrid and Jeannine Schubert.

A member of the Club does not have to own a horse or pony to join, he or she just needs to love them.

The date of the first meeting will be announced next week so all those interested should sign up now.

Curling prizes awarded

At the annual banquet for the Glengarry Curling Club members, all the prizes for the year were presented.

For the Monday night men there were three draws. The winners of the Turkey Draw were Ian MacLeod, Neil McIntosh, Brian Campbell and Charlie Sabourin. The winning team for the MacEwen Draw consisted of Elwynn McDonell, Robert Beaudette, Sylvain Levac and Mel Doucet. The Clubs' Thirds Draw was won by Robert Beaudette, Dale Allen, Charlie Sabourin and Stuart MacKay. For the Munro and Morris Draw, Don Bond, Perry Tinkess, Donald Sabourin and Ivan Coleman made up the winning team.

The ladies curled Tuesday nights. In the Turkey Draw, Karen Campbell, Heather Westley, Sally Andre and Lucy Rolland were the winners. The Mutch Trophy was earned by Karen Campbell, Thelma Colbourne, Terry Besner and Lynn Pommeville. The Thirds Draw saw Lisa Chapman, Debbie MacIllwain, Valerie Andre and Karen Campbell, successful.

The afternoon curlers had three draws. Wally Welsh, Bev MacLennan, Irene McIntyre and Reid Stevenson won the Turkey Draw. In the January/February Draw Jim Campbell, Margaret Anderson, Myrna Clemens and Francois Hope won while in the March/April one, Bill Kippen, Martine McDonald-Hill, Gordon MacRae and Phil Godine were the winners.

Friday night was the time for mixed curling. In the Turkey Draw, Dale and Brenda Munro, Don Chisholm and Doug MacMillan made up the winning team. The Second Draw winning team consisted of Elwyn McDonell, Valerie Martin, Jack Fraser and Garry Martin. Earning the Sander and Elizabeth Stewart Draw were Dale and Brenda Munro, Ivan Coleman and Kelly MacKay.

On this occasion, Mayor Bill Franklin presented the Canadian Peace Keeping Medal to ex-serviceman, Mel Doucet.

Faithful swallows return

On May 7, our faithful pair of tree swallows returned to the nesting box that has been in use for several years. Of course, I do not know that it is the same pair. The same day, the barn swallows returned to our drive shed and it seems that there is only one pair, so far, at least.

On May 10, a humming bird was around seeking the nectar that was scarce. We put out two feeders.

I have changed my mind about feeding birds these days. I had black sunflower seeds out, especially for the chickadees and the nuthatches, but they were not coming around. So, I have a niger feeder out now and am attracting many more. Besides the two finches, there are white crowned sparrows, chipping sparrows and even a rose breasted grosbeak. The mourning doves clean up underneath.

A caller who lives at the trailer park south of Alexandria phoned to tell me she had her first Baltimore oriole. I am not certain it will work, but the orioles may feed on a cut orange hanging in a bush or tree. This lady also has several rose breasted grosbeaks and too many grackles.

Farm Fresh

Please come in and check out our Great In-Store Specials

Mon-Thurs 9 am-5:30 pm
Friday 9 am-6 pm
Sat. 9 am-5 pm

Cauliflower ..... 1.97 ea.
Iceberg Lettuce ..... 99¢ ea.
Broccoli ..... 1.47 ea.
Hot House Tomatoes ..... 1.47 lb.

Wednesday–Seniors' Discount – 10%

Fred's Naturally Leavened Bread Available!
Sale Prices Effective Monday To Saturday

152 Main St. South, Alexandria 525-5579

Spring HOME RENOVATION SPECIALS
GREAT PRODUCTS–GREAT PRICES!!!

We're Clearing Out All Of Our In-stock Windows And Doors

Total View SCREEN DOORS Reg. $200.00 $150

GARDEN DOORS
Model 718 $800
Model 712 $925
SAVE $180

Many styles of Metal Doors at Special Pricing

•Wood Screen Doors Victoria Style - Many models
•Screen Repairs
•Over 500 Windows Many models to choose from!

MAGNAFIX curtain rod holders for metal doors Only – $20

Windows Glengarry & Doors

400 Main Street N., Alexandria 525-4947

NISSAN
ENJOY THE SAVINGS EVENT
GIVES YOU MORE TO SMILE ABOUT.

2002 Nissan Sentra
2002 Carguide "Best Buy"



• 126-H.P. 1.8-litre DOHC engine • Air conditioning • AM/FM with CD audio system with 4 speakers • 14" steel wheels • Full wheel covers • 8-way manual driver's seat • 60/40 split folding seat • Centre console armrest • And much, much more ...

Lease Sentra XE
WITH VALUE OPTION PACKAGE
for only $199 /mth.* for 48 months, only $1,298 down.
No Security Deposit O.A.C.
Or choose 1.8% Financing† WITH
NO PAYMENTS FOR 90 DAYS.

2002 Nissan Altima
2002 Canadian Car of the Year
"BEST NEW FAMILY CAR" AUTOMOBILE JOURNALISTS ASSOCIATION OF CANADA

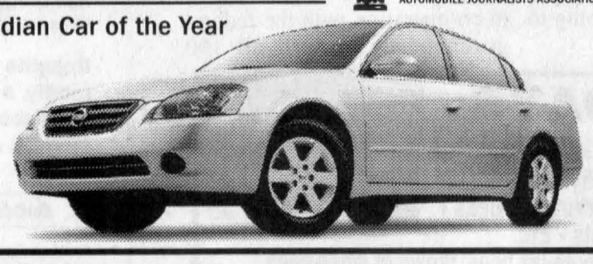

Lease Altima 2.5S
WITH AUTOMATIC
for only $319 /mth.*for 48 months, only $3,160 down.
Includes Destination and Delivery.

•175-H.P. 2.5-litre DOHC engine • Air conditioning • AM/FM with CD audio system and 6 speakers • Power heated outside mirrors • 60/40 split rear seat w/lock • 8-way manual driver's seat • Tilt and telescope steering column • And much, much more...

2002 Nissan Maxima
8 Consecutive Years on Ward's Autoworld List of 10 Best Engines



Lease Maxima GXE
WITH AUTOMATIC
for only $379 /mth.*for 48 months, only $3,590 down.
Or choose 2.8% Financing.†

•255-H.P. 3.5-litre DOHC 24-valve engine • 4-speed automatic with gated shifter • 16" alloy wheels • ABS • Dual power mirrors • HID Xenon headlights • 8-way power driver's seat • Automatic climate control A/C with microfilter • Power windows, locks, trunk/fuel release • Cruise • And much, much more ...

2002 Nissan Pathfinder
"CHILKOOT EDITION"
Only Available in Canada

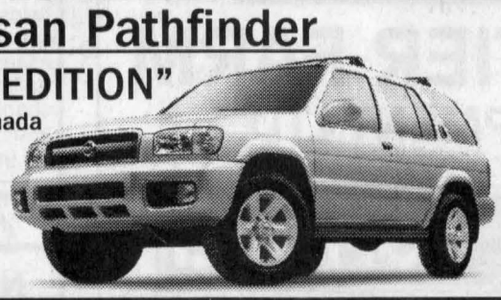

Lease Pathfinder
"CHILKOOT EDITION"
for only $399 /mth.*for 48 months, only $5,199 down.
Or choose 2.8% Financing.†
Includes Destination and Delivery.

Includes over $2,100 in additional value-added options. •4-speed automatic with overdrive • "All-Mode" 4-wheel drive (auto 4-wheel drive selector dial) • Chilkoot Edition numbered plaque • Upgraded 150-watt Bose® CD audio system with in-dash 6-disc autochanger • 8-way adjustable driver's seat • Dark titanium-coloured side-step rails • Steering-wheel-mounted audio controls • Upgrade interior trim • And much, much more ...

2002 Nissan Frontier
2002 Frontier SuperCharged Crew Cab starting at $35,398



• 210-H.P. SuperCharged engine • 300-watt Rockford-Forgate audio system • 5,000 lbs towing capacity • Anti-theft system

2002 Nissan Xterra
2002 Xterra SE SuperCharged starting at $34,498



• 210-H.P. SuperCharged engine • 17" aluminum alloy wheels • Premium 210-watt audio system • Side-step rails

Hurry In ... The Enjoy The Savings Event Ends Soon

CORNWALL NISSAN
447 11th Street West 933-7555

Smart people always read the fine print. And they always wear their seat belts. Offers available for a limited time and may change without notice on new 2002 Altima S (T4RG72 AE00), 2002 Sentra XE 5-speed manual with Value Option Package (C4LG52, BK00), 2002 Pathfinder "Chilkoot Edition" Automatic (5CRG72 AE00) and 2002 Maxima GXE Automatic (U4RG72 AA00). †2.8% purchase financing for 36 months available on Sentra/Pathfinder "Chilkoot Edition"/Maxima. Other finance rates available on other models. Financing examples: $20,000 at 2.8% per annum equals $579.86 per month for 36 months. COB is $875.07 for an obligation total of $20,875.07. *48 month lease on Altima/Sentra/Pathfinder "Chilkoot Edition"/Maxima: 6.8%/3.7%/5.8%/5.8% ALR, down payment or equivalent trade of $2,995/$1,298/$5,199/$3,590. Leases based on a maximum of 96,000/78,000/96,000/96,000 km with excess charged at $0.10/km. If the vehicle if financed at 3.8% and the cash purchased price is not taken, the effective interest rate is 2.8% for Sentra/Pathfinder "Chilkoot Edition"/Maxima. All offers are O.A.C. and exclude destination and delivery (Maxima/Sentra $966/$868 [included with Altima and Pathfinder)] ($350 lease administration fee for Sentra)). Licence, insurance, taxes and other Dealership charges are extra and must be paid at the time of transaction. See your Nissan Dealership for details. Offers cannot be combined with any other offers. Dealer may sell/lease for less. Not all vehicles are available at all Dealerships. Vehicles not exactly as shown. DRIVEN and the Nissan logo are trademarks of Nissan Canada Inc. Visit www.nissan.ca.

NISSAN
DRIVEN.

Joe Vogel's 2nd Annual
SAUSAGE FEST
Sausage, Sausage and more Sausage



FREE ALL YOU CAN EAT BBQ SAUSAGE ON A BUN
Adults to bring their own refershments of choice and chairs
Soft Drinks available
Neighbours, Customers and Friends, Come and have fun!
2 pm till 10 pm • Saturday, May 18
RR#2 Green Valley, Glen Roy Road
(Look for signs)
Vogel's Fine Meat and Sausage 525-0393
owner will not be held responsible for any accidents on or about sausagefest day

AGRICULTURE



MASTER BREEDERS: John and Mary MacLeod received their Master Breeder Shield at the Canadian Holstein Association National Covention held in Trois-Rivières, Quebec on April 26. A formal reception was held in honour of the 33 winners. Pictured from left to right is John and Mary MacLeod receiving the shield from the Canadian Holstein President Liette Labbe.

CONTRIBUTED PHOTO

Organic farming community-based

BY PETE BOCK
News Correspondent

A Quebec farm is trying to establish a community assisted agriculture program with Glengarry residents interested in organic produce.

Ferme Yogecostere is located just over the Ontario border in Ste-Justine de Newton, 15 kms east of Alexandria.

Farmer Michel DeMeulemeester, said organic producers have more expenses than conventional farmers, so in order to compete they set up associations with customers.

"We have a close relationship with the customer. We are looking for consumers who would support and enjoy weekly deliveries during the next season, (from June 24 to Nov 23)," Mr. DeMeulemeester said.

While the farm is offering this service for the first time in Glengarry, last year they sold raw vegetables and wild herbs at the VanKleek Hill Market. A market gardener for seven years, Mr. DeMeulemeester's farm has been certified organic for four years.

"Only by eating raw organic food can you get rid of chemicals from industrial food and medicine," said Mr. DeMeulemeester, adding that he sells from a list of about 100 vegetables. Produce is delivered weekly, in three different sized baskets – small, medium and large – at a cost of $400, $500, and $600 respectively.

Individuals or couples go for the smaller deliveries, according to Mr. DeMeulemeester, who added the small basket is also attractive to people in transition.

His farm also has animals; he sells chicken and eggs to the public. Grains, spelt and rye, are sold to be milled for flour.

If you are interested in weekly deliveries of organic produce call Michel DeMeulemeester at 450-764-3563 (or, 3448).

Farm Consultation service offers expert cash flow advice

BY PETE BOCK
News Correspondent

Farmers experiencing difficulty paying their bills have access to expert advice through a federally run program.

The Farm Consultation Service is a proactive program designed to reduce the number of insolvent farmers, according to Jean-Denis Methot, general manager of the service run by Agriculture and Agri-Food Canada

"For a nominal fee of $100, independent financial consultants will provide sound financial and farm business planning advice," Mr. Methot said.

"We assist farmers with business plans and dealing with creditors."

The program started in April, 1998, but the word is still just getting out. There were 66 people, across the province, who took advantage of the service last year.

The Farm Consultation Service pairs farmers with experts. Their goal is to prevent more serious financial problems, and to assist farmers to make the improvements and decisions necessary to stay competitive.

Initially the consultant meets with the farmer to collect information, to evaluate past income and expenses. A balance sheet is then developed to include current year projections.

With the gathered information, the consultant identifies the strengths and weakness of the farm and suggests possible options, according to Mr. Methot.

"The consultant doesn't dictate to the farmer," he said, adding, "they look at choices together, trying to figure out where the farmer wants to go with his operation.

"It is the farmer, however, who chooses which option will work best for him or her."

Whichever option the farmer chooses, the consultant assists. To aid with forward progress, he helps develop a two or three-year operation plan, including cash flow, and income and expense projections.

This package of information is a valuable roadmap, Mr. Methot said.

"It helps the farmer move from where they are now to where they want to be," he added.

"It is also a useful tool when farmers are working with lenders and investors to set business goals and objectives.

"It is much easier to negotiate with a lender when a thorough operational plan is in place."

The Farm Consultation Service is available to help farmers find and treat financial problems before they get out of hand. The service can only be applied for once every two years.

Farmers who are interested in using this service, may contact the Farm Consultation Service toll free at 1-866-452-5558.

Project forms due

4-H NEWS
MARGO PATRICK
347-7298

The weather really doesn't seem like spring, but there are signs that it is happening in spite of the coolness. As one gazes over the freshly sown fields there is that faint glow of green as the germinating seeds push through to the sun.

Livestock members are reminded that all Animal Project Forms (found in the back of the green Welcome Manual) are due in to Ann Marie MacMillan by Monday, May 27. There are no exceptions. These papers are required to allow any member and their animal to move on to Regional and Provincial Shows. These papers must be filled out in INK, and this includes the drawing of the calf.

EBI showcase

The EBI showcase is coming up once again this summer. The beef section has been dropped for this year allowing more Dairy animals to attend. If anyone is interested in attending the EBI showcase, which will be held July 4, 5 and 6, Ann Marie has the forms. This is an excellent opportunity to learn how to show from the experts and meet other members. Deadline to enter is June 10.

West Horse Club

Are you interested in learning about horsemanship? Now is the time to sign up for the West Horse Club out of Maxville. For more information and to sign up, call Ingrid Bill (527-5310)

Dairy Club report

We have a press report from Andrew Dubeau of the South Dairy Club.

Hi! I'm Andrew Dubeau. I was elected the new South Glengarry Dairy Club Press Reporter. Our first meeting was held May 2 at Paul and Erica Oeggerli's family farm. We visited around their farm. It was very interesting and so big. During the evening we had our club elections. Elected this year is Bryce Cumming as President, Callum Cumming as Vice-President, Katie Glaude as Secretary, Andrew Dubeau as Press Reporter and Hughie O'Shea as Photographer.

After our elections, we were shown a few baby calves. They were funny, soft and liked to lick our fingers. After that Ron showed us the parts of a cow. It was interesting. Once finished, we had a snack and it was yummy. The night went by very quickly and we enjoyed ourselves a lot.

Thank you Paul and Erica for your hospitality. We appreciate it very much. Stay tuned because our next meeting is on May 22 at Ann Marie and Christian Glaude's.

Talk to you all soon!

VKH Vankleek Hill LIVESTOCK Exchange Ltd

E-MAIL: lcsi@total.net
INTERNET:
http://www.vankleekhill-livestock.ca
MONDAY, MAY 13

GOOD CALVES:$1.50 TO $4.00
HIGH SELLER:$4.05 /LB
HG Besner St Isidore (2times)
HOLSTEIN HEIFER CALVES:$2.35 to $7.75
HIGH SELLER:$8.00/lb
A&S Lapointe St Janvier
COWS:$0.52 TO $0.705
HIGH SELLER:$0.73 /LB
Name witheld
BEEF COWS:$0.55 TO $0.68
HIGH SELLERS :$0.72 /LB
Gilles Beauchamps St Janvier
Gerard Bedard St Lazare (2times)
STOCKERS: $0.80 TO $1.39
HIGH SELLERS:$1.50 /LB
Don Bigras Dalkeith
Gerald Dawson Lachute
SOWS:$0.20 TO $0.2875
HIGH SELLER:$0.30 /LB
Ronald Belanger Mirabel

"CLUB BIG" MEMBERS THIS WEEK ARE:

Winston Hodge (2times); Marc Gascon, Boaview Farm, Denis Leduc, Daniel Belanger, Name Withheld, Ferme Poirier, Kornel Schneider, Gerald Clement, John Dalyrmple, Mark Franklin, Albert Harbers, Ferme Damythier, Sylva Gregoire, Glendalk Farm, George Heinzle, Scott Dandy.

Bull calves reached an all time high with highs over the $4.00/lb mark. Calves were up $60 cwt with last week. All cows were up $2 cwt. "Club Bigs" were up $4.50 cwt. Bring your stock in early! Find yourself outstanding in your field, give our trucking team a call.

MAXVILLE SPRING HOLSTEIN SHOW
THURSDAY, MAY 23
10 am
Maxville Fairgrounds
SOCIAL EVENING
and OPEN HOUSE
WEDNESDAY, MAY 22 - 7 pm
Sponsored by:
Manville Farm Machinery
Everyone Welcome

MegaDome and SuperDome
storage for your farm's needs
• Designed to meet building codes
• Best warranty on the market
• Cover all your bases, hay, machinery, cattle, manure pits, salt sheds, riding arenas, cold storage, etc.
COMPETITIVE PRICING!
HARNOIS
Canadian built for over 40 years
• Up to 80' of clear span storage space
• Choice of coverings and pre-galvanized or Hot Dipped galvanized steel to suit your application
For more information please contact
Tim MacDougall • 347-3096

ATTENTION FARMERS!!
Weeds are germinating fast!!
Need help coping with weeds??
Let our agrologists help you choose your weed control strategies!!
Services We Offer:
- Development of Preferential Crop Rotations
- Herbicide Recommendations;
- Soil/Manure/Plant Tissue Sampling;
- Field Data Recording
- Field Mapping;
- Field Scouting;
- General Agronomic Advice
AgriSource crop consulting
Call AgriSource at 613-346-1455
For a free initial visit!

Spring fever sale

2002 JEEP TJ SE
Lease for $249* per month
48-month lease. Down payment of $2,670 or equivalent trade. Freight included.
Other 48-month leases offered*
Monthly rates $279 $310 | Down payment $1,365 $0
Or purchase at $19,995△
No Charge Aluminum wheels
23R package includes:
Hard top and full doors • 120-hp, 2.5-L engine • AM/FM radio with CD player • Ecco aluminum wheels and tires package • 5-speed manual transmission • Quadra Coil™ suspension • 4WD Command-Trac® system • Complimentary tank of fuel*

2002 DODGE DAKOTA SPORT CLUB CAB
Lease for $269* per month
48-month lease. Down payment of $2,015 or equivalent trade. Freight and tax on air conditioning included.
Other 48-month leases offered*
Monthly rates $289 $315 | Down payment $1,130 $0
Or purchase at $20,995△
No Charge Bed-liner cargo box
23B package includes:
175-hp, 3.9-L Magnum® V6 engine • 5-speed manual transmission • Air conditioning • AM/FM radio with CD player • Aluminum wheels • Heavy-duty shock absorbers • 6.5-ft cargo box • Rear folding seat with underseat storage • Anti-spin differential • Bed liner • Power-assisted front disc/rear drum with rear anti-lock brakes • Complimentary tank of fuel*
5/100 For your peace of mind, all 2002 Chrysler, Dodge, Jeep models offer a 5 year/100,000 km powertrain warranty and roadside assistance †
daimlerchrysler.ca
*See dealer for details
MARC RANGER | NORBERT ST. DENIS | LIONEL 'COCO' LACASSE | GILLES THÉRIAULT | SANDY MACTAVISH | GARY BARTON | MARK SABOURIN | CARL PARENT
GRADUB Rebate Up to $1000△
CHRYSLER Dodge Jeep
Jeep
HAWKESBURY CHRYSLER
1030, Spence Ave., Hawkesbury, On. 613-632-0941

OUR NEW JXU SERIES TRACTORS ARE ARRIVING SOON!



REIS EQUIPMENT CENTER
249 MAIN ST., ST-BERNARDIN, ONT.
Emergency Service 7/24:
Parts: 613-551-0901
Service: 613-551-0900
TEL: 613-678-2033
FAX: 613-678-2923
Uptime. All the time.™
© 2001 CASE CORPORATION
CASE IH is a registered trademark of Case Corporation
Visit us on the Internet at http://www.caseih.com
CASE IH

Parish well represented at WYD cross pilgrimage

NORTH LANCASTER
INEZ FRANKLIN
347-7666

St. Margaret of Scotland Parish was well represented on the journey of the Pope's World Youth Day cross from the Quebec border through our diocese.

Students from L'Ecole Ste. Therese took their turn carrying the cross from Curry Hill to the tourist bureau while students from Glen Nevis attending Iona took part from Lancaster to Summerstown. Le Relais student Isabelle Legros represented St. Theresa in a skit along the way and was very active throughout the five days.

L'Ecole Ste. Therese

A Mass was celebrated on Wednesday, May 1 in St. Margaret's Church as part of Education Week. All students attended and invited their parents to join them.

The service was lovely with a large crowd in attendance enthusiastically singing songs of praise led by the talented Grade 7-8 teacher, M. Martin.

Students were responsible for the readings, intentions, offertory and altar service and performed their duties with dispatch. After Mass, children and guests repaired to the school for an hour of games in the gym. Coffee and doughnuts sustained the players and everyone enjoyed the morning.

I was honoured to attend as surrogate grandparent to Abbey, Tom and Leah McDonell. It was a pleasant mid-morning break and students and staff were more then hospitable. Thanks for the invitation!

An international day was held recently at which many students dressed in the costume of another culture. M. Martin organized the afternoon dance and provided wide and varied selection of music from different countries. It was a great way to enjoy a taste of the world!

Birthdays for the month of May are celebrated by Abby McDonell (1), Angus David (2) Sarah Ferguson, Vanessa Lanthier (5), Chad Sabourin (10), Secretary Collette Elie (11), Jonathan Pike(3) Alexander Oliviera (16), Andre Gauthier (18), Maggie Vinet (23), Melina Decoeur (25), and Emlie Chollette (31). Best wishes to all.

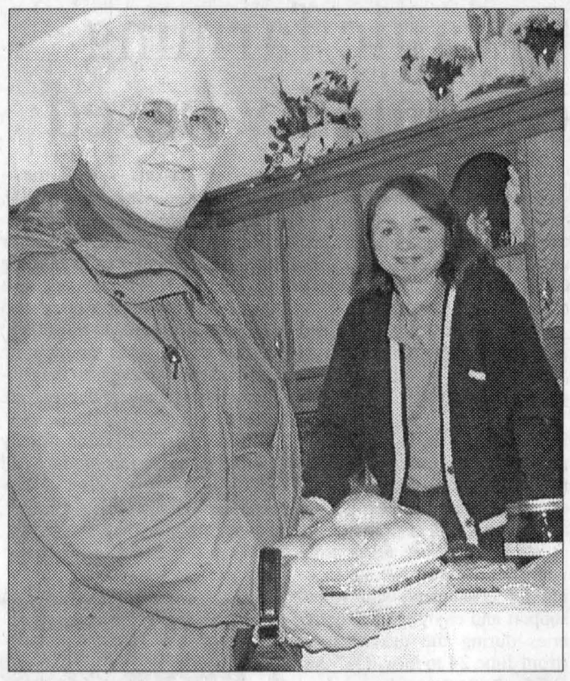

PLANT AND BAKE SALE: There were lots of treats in Glen Nevis May 4, as St. Margaret's of Scotland Church held its annual spring fundraiser. Mary McGillis, of Green Valley, picks out some baked goods as Babs O'Shea assists. PETE BOCK PHOTO

S. J.McLeod School

Last week Mike Bissonette of the Shorin-Ryu-Kenpo Contact Club visited the school to demonstrate the sport of karate. It was a lively demonstration with lots of participation from the students.

Mike explained that the two most important tenets of karate are discipline and respect. His classes are strictly structured but lots of fun and a great way to get fit as my boys discovered when they tried a demonstration class last week.

Middle- Aged Man

Best birthday wishes are extended to Leighton McDonell who attains middle age (assuming he lives to be 90) on May 17. Have a great day!

Columnist and friend promote National Forest Week on TV

DUNVEGAN
PEGGI CALDER
527-5293

While National Forest Week was being celebrated in Glengarry with traditional tree plantings, Ronna Mogelon and I were invited to Ottawa as a result of our presentations at the Apple Hill Domtar Forestry Interpretation Centre, to help promote National Forest Week on television and at the "All Things Big and Small" lecture.

The old hymn title had been chosen as the motto for the week to celebrate the diversity and resources of Canada's forests.

Last Monday, we left early to be on "Breakfast at the NewRO" at 8:30 a.m. The Byward Market studio is set up to resemble a small shopping mall, and as we sat waiting our turn, Lowell Green came downstairs for coffee – I was so excited that I'd recognized him!

We were interviewed by NewRO host Karen Solomon, and Ronna had a pot of her famous "Wild and Crazy Soup" ready for her to try. I had some of the wild ingredients collected the day before, and our five minutes sure flew by as we tried to get all the information in. Karen was very pleasantly surprised when the time came to taste.

On Wednesday night, we set up a wild edibles display table in the Canadian Museum of Nature third floor Salon along with a number of other National Forest Week partners. Dave Lemke, general manager of the Canadian Forestry Association, greeted us and asked how the television spot had gone. He had missed it as he'd been in Newfoundland opening their Forest Week celebrations.

The keynote speaker was Michael Runtz, who gave a fantastic talk that compared the lives of all the big and small creatures that are found in the forest. And it would seem that the lives of the normally unseen insects far eclipse, both in adventure and intensity, those of the large animals we are always excited to watch.

Richard David of Akwesasne, who along with Les Benedict had just been given a prestigious Forest Stewardship Recognition Award by Wildlife Habitat Canada for their work in regenerating black ash and restoring it as an economic base, gave a presentation on making black ash baskets.

Ronna's book, "Wild in the Kitchen", was chosen as a thank-you for both speakers.

Smokey Bear was in attendance as well. I got a big furry hug when I went to pick up the Greenbelt t-shirt I had won in the draw, and later Ronna posed with Smokey for a souvenir picture. When she asked him a question, a few unbear-like giggles emanated from the normally silent icon.

Expressing appreciaction

Evelyn MacQueen phoned to express appreciation for the generous donations to the Canadian Cancer Society in the Dunvegan area. Our total this year is $1953. And big thanks to canvassers Barbara Rochfort, Margaret MacLeod, Eileen Campbell, Michelle Hartrick, and George and Catherine MacIlwain.

I'll say "thank you" to Evelyn, because I know how much work it is to organize and canvass as well.

CNIB looking for help

The Canadian Institute for the Blind is looking for canvassing help. For years, Catherine MacIlwain has been the lone, dedicated canvasser in our area. I recently had a call from Diane Cumming of the CNIB Glengarry/Prescott/Russell office who explained that there are over a hundred people in Glengarry who are receiving help from that association.

She said that one out of every four people will experience some degree of vision loss. If you have an hour or so, or could visit with just five houses, please call Diane at 936-2300 to offer your help, and this includes for the whole of the area from St. Elmo east. All the money raised stays in Glengarry. And I'm sure Catherine wouldn't mind the fact that there would be another canvasser or two around to help!

Wild about plums

The trees that have been in foamy bloom along the hedgerows throughout Glengarry are wild plum.

Each spring they have a short, spectacular flowering period, and late each summer I search hopefully for enough of the ripe red fruit to make jelly.

You can get a good recipe from Certo - just phone the 800 number on the box. So mark those bloomin' shrubs, and check back in mid-summer to see if there are ripening plums.

CORNWALL HYUNDAI
628 Pitt Street
Cornwall
933-8135
Linda Lavigne
Consultant. Sales and leasing

SPECIAL
TRAXTER XL
TRAXTER XL
M.S.R.L. $10,399.00
SPECIAL $8,995
Get 3-YEAR WARRANTY on all Traxter and Quest models purchased before May 31/02
includes 3 yr. bumper-to-bumper warranty.
BOMBARDIER®
ENGINEERED WITH YOU IN MIND
SHEPHERD MOTORS LTD.
83 Main St. North, Alexandria
525-1402

TOYOTA
Red Tag Sale
It's big. It's red. And It's Almost Over.

2002 Toyota Echo Lease for $189.00 NO MONEY DOWN NO SECURITY DEPOSIT $14,420 MSRP
0.9% Purchase Financing ††
PER MONTH FOR 60 MTHS (24,000 KM PER YEAR) FOR AN ADDITIONAL $12.11 PER MONTH GET AUTO. TRANSMISSION
• Hwy fuel consumption rating of 5,2L/100 km (54 mpg) • AM/FM stereo/CD/ w/4 speakers • 1.5 litre, 16 Valve, 108 HP, DOCH VVT-i engine • 5 spd

$18,300 MSRP
ALL NEW 2002 Toyota Corolla CE Lease for $229.00
PER MONTH FOR 48 MONTHS WITH $2905 DOWN
• Air • 4 speed auto, •P/L, P/M • Advanced 130 HP VVT-i engine • AM/FM stereo/CD with 4 speakers • Dual stage driver and passenger air bags

2002 Toyota Camry LE Lease for $319.00 $24,800 MSRP
PER MONTH FOR 48 MONTHS WITH $3860 DOWN
• 2.4 litre 157 HP, VVT-i engine • 4 speed auto • Air • Cruise • AM/FM cassete CD with 6 speakers •P/L, P/W, P/M

3.9% Purchase Financing ††
$26,315 MSRP
2002 Toyota RAV4 Lease for $329.00
PER MONTH FOR 48 MONTHS WITH $3900 DOWN
• 2.0 litre 148 HP, VVT-i engine • Air • Cruise • AM/FM cassete w/ CD • 5 Speed • All wheel drive • P/L, P/W, P/M
Lowest Rate Of The Year

2002 Toyota Sienna CE plus Lease for $299.00 $29,335 MSRP
2.9% Purchase Financing ††
PER MONTH FOR 48 MONTHS WITH $4995 DOWN
• Safest minivan ever tested by the I.I.H.S.† • 3.0 litre V6, 210 HP, VVT-i engine • Dual sliding doors • Sliding third row seat • Dual air • Cruise •4 wheel ABS • P/W, P/L, P/M

Jacques-Yves Parisien Sandra Sauvé Richard Lefebvre Alain Parisien Normand Pilon
3.9% Purchase Financing †† on all new 2002 Tundra and Tacoma Trucks

HIGHLAND TOYOTA
Main St. Maxville, ON 613-527-2735 ~ 1-800-664-7353

Legal for 2002 Echo, 2003 Corolla, 2002 Sienna, 2002 Camry, 2002 RAV4: Leasing / financing plans from Toyota Credit Canada Inc. O.A.C., Offers valid on new 2002 & 2003 models leased or purchased by May 31, 2002. License, registration, insurance and taxes extra. Lease includes freight and P.D.E. cost of $960, $1,010, $1,k260, $1,110, $1,260. Freight and P.D.E. not included in M.S.R.P. Based on 60 mos. walkaway lease at a rate of 3.6% on Echo (Model BT123MA or BT123PA). Based on 48 mos. walkaway lease at a rate of 7.9%, 3.9%, 7.9%, and 5.9% on Corolla, Sienna, Camry, RAV4 (models BR32EPB, ZF19CSB (includes $500.00 lease allocation), BE32KPA, HH20VMB). Down payment of $0, $2,905, $4,995, $3,860, $3,900 or trade equivalent required. Security deposit of $275, $350, $375, $400 on Corolla, Sienna, Camry and RAV4 respectively. First payment and security deposit due on delivery. Total lease obligation of $11,340 or $12,067, $13,897, $19,347, $19,692 and purchase option price of $5,768.00, or $6,168.00, $9,516.00, $13,787.45, $12,152.00, $12,104.90 based on a maximum of 96,000 KMS and 120,000 KMS for Echo. Additional KM charge of $ .07, .07, .10, .10, .10 is applicable. M.S.R.p. of $14,420 or $15,420, $18,300, $29,335, $24,800, $26,315. Finance example: $20,000 at 0.9%/2.9%/3.9% per annum equals $563.30/$580.74/$589.59 per month for 36 months. .CO.B. is $278.80/$906/64/$1,225.24 for a total obligation of $20,278.80/$20,906.62/$21,225.24. *According to the overseas regulation and compliance department of Toyota Motor Corporation (Engineering administration division). **2001 CAA Pyramid Award for overall vehicle satisfaction for 1993 - 1997 & 2002 model years. †Based on U.S. Insurance Institute for Highway Safety (I.I.H.S.), 1998 40MPS 40% frontal offset crashtests. For complete test results visit www.hwysafety.org. ††0.9%/2.9%/3.9% no limit purchase financing for up to 30 months available on new 2002 Echo/Sienna/RAV4, Solara, Tacoma, Tundra, Avalon and 4Runner models. See your participating Toyota Dealer for complete details. Dealer may lease / sell for less.

Country Depot® ALEXANDRIA
It's Our 1st Anniversary SAVINGS EVENT
8 hp MTD CHIPPER SHREDDER
Tech. Reg. $859.99. 545203
Anniversary Sale-a-bration
784.99
SAVE $75
TILLER
5 hp Briggs & Stratton "OHV" engine
18" tilling width. Reg. $899.99. 584552
Anniversary Sale-a-bration
824.99
SAVE $75
Many more in-store specials
RIDING MOWER
Yardman 15 hp Lawn Flight Tractor, Briggs & Stratton Commercial "OHV" engine, 42" twin blade. Reg. $1899.99. 047821
1799.99
SAVE $100
YD MOWER
6.5 hp Briggs & Stratton "OHV" Inteck engine, 21" blade. Reg. $679.99. 628614
Anniversary Sale-a-bration
629.99
SAVE $50
Our Plants are fresh and healthy • Everything for the gardener
Thank You – Merci
A special thank you to everyone for their support during our first year. Because of you our business is a success. We hope to continue to provide you with all your farming supply needs.
Denis and Diana Lauzon
Mon. - Thurs. 8:30 - 5:30; Fri. 8:30 - 7 pm; Sat. 8:30 - 4 pm; Sunday 11 - 4
361 Main St. South, Alexandria 525-2333

Greenfield loses General Store and long time resident

By Kristina Michaud
News Reporter

With the passing of Irene McDonald on April 29, the village of Greenfield not only said good-bye to a life-long area resident, but also to its general store.

A fixture in the store for most of her life, Mrs. McDonald was well-known for her generosity. She gave credit to many of her customers and was always available after hours to sell something to someone in a bind.



Irene McDonald

Reputedly the first woman in Greenfield to drive a car, Mrs. McDonald was eulogized by long-time friend Joan Siwik, who used to have her daughters weighed on the store's scale when they were babies.

Mrs. Siwik told those gathered at the low-key memorial service that Mrs. McDonald never become a wealthy woman operating the store, but if the people who owed her money had been charged the interest rates that credit cards charged, she would have been rich

In the beginning...

Mrs. McDonald's father, Henry Villeneuve, was a cheesemaker by trade, orginally from Moose Creek, who moved to the Greenfield area. He had the cheese factory on the 6th Concession of Kenyon at Dornie Road.

Mr. Villeneuve met and married Aubeline Bercier who lived down the road on the 6th Concession.

After doing some travelling around because of his job as cheesemaker, Mr. Villeneuve and his wife settled in Greenfield and opened the store in the 1920s, according to Mrs. McDonald's son Wilbert.

Starting over

Overnight between September 10 and 11, 1931, a fire in Greenfield destroyed a number of buildings, one of which was the store. The Villeneuve family home shared the building and was also destroyed.

As Mr. Villeneuve was also a carpenter, he began rebuilding his store and home immediately. Neighbours assisted him, as did railroad workers, who lent a hand after work.

Construction was completed and the family moved into their new home on December 31, 1931. The store had been operating from that location until its recent closure.

The next generation

Mrs. McDonald was in the store from her earliest childhood, helping her parents with its operation.

In the late 1930s, a young man by the name of Wilfred McDonald arrived from Montreal to care for his elderly maiden aunts on the 4th of Kenyon.

He met Irene Villeneuve, they courted, and were married on August 26, 1943.

The newlyweds moved to a farm on the 4th of Kenyon, where they stayed until 1946. During that year, they bought the store from Mrs. McDonald's parents and she was there until her death.

Open year-round

Predeceased by her husband in January of 1973, Mrs. McDonald was well-liked by all in the community. People knew they could always go to her back door after hours and she would get them whatever they needed from the store.

Running 364 days a year, Mrs. McDonald's store was only closed on Christmas Day, and even on that day, she was willing to open the back door for emergency purchases.

The store was open until 9 p.m., but in 1998, at the age of 86, Mrs. McDonald decided to start taking it easy and began closing the store at 5 p.m.

A private woman

Never one to claim the spotlight, Mrs. McDonald turned down the opportunity to be profiled in Nick Wolochatiuk's popular Hometown feature.

She reportedly told him she wanted to keep a low profile following the armed robbery which hit the store in 1980.

The former Kenyon Township council was not so easily brushed aside. When they wanted to present Mrs. McDonald with a citizenship award, she would not go to the township hall to accept it. Undaunted, council moved the meeting across the street to the store to make the presentation.

End of an era

The McDonald's only child, Wilbert, and his wife Carol, have been faced with the task of cleaning out the building where he also spent a large part of his life.

"When Carol married me," he said, "she not only got a mother-in-law, she also got a store."

The store and adjoining home will be put on the market. Even Mrs. McDonald's faithful companion, Blackie the bob-tailed cat, has found himself a new home.

A legacy

Mrs. McDonald left her family a sealed envelope which was to opened only after her death. In it, her son found a poem his mother had copied, which said death was not a good-bye, that she was not gone but was still with her loved ones.

She had a strong Catholic faith, her son said, and was a firm believer in the after-life.

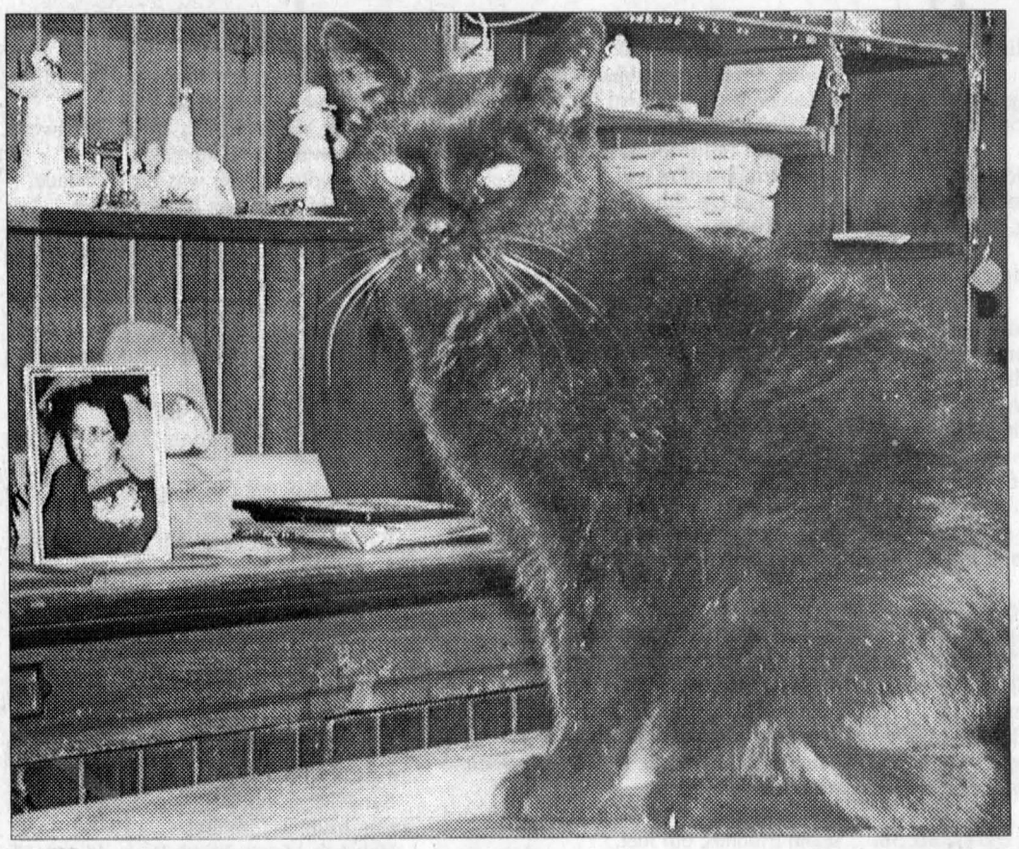

END OF AN ERA: Blackie the cat, Mrs. McDonald's faithful companion in the General Store has had to find a new home since her passing, but enjoyed spending a few moments on his favorite spot – the store's counter – while Mrs. McDonald's son Wilbert cleaned out the building. Mrs. McDonald's photo can be seen in the background.
KRISTINA MICHAUD PHOTO

"She never feared death," he said.

"It's just moving on to another place."

Irene McDonald passed away on April 29, 2002, only 16 days short of her 90th birthday which she would have celebrated today, May 15.

From the files of *The Glengarry News*

Village of Greenfield scene of conflagration

September 17, 1931

About 11:15, Friday night, fire was discovered in a frame building located on Main Street south in the village of Greenfield. The building was formerly used as a butcher shop but of late Mr. A. Bradley had occupied it as a dwelling. Adjoining was the general store and dwelling of H.G. Villeneuve. These with a warehouse and outbuildings soon fell prey to the flames, despite the valiant fight put up by residents of the village. Mr. Villeneuve's loss will be heavy as he also loses furniture, clothing, etc.

(...)

McDonald-Villeneuve

September 10, 1943

The marriage of Irene Villeneuve, daughter of Mr. and Mrs. Henry Villeneuve, Greenfield, Ont., to Wilfred A. A. McDonald, son of the late Mr. and Mrs. J.P. McDonald formerly of Montreal, Que., took place on Thursday, August 26, in St. Wilibrod's Church, Verdun, Que. Rev. Father J.D. Sevin officiated at the ceremony.

(...)

Allan J. McDonald was his brother's attendant.

Following the wedding, breakfast was served in Salon A, of the Queen's Hotel, Montreal, during which musical and vocal solos were rendered. Later the couple left for the Saguenay Cruise. For travelling, the bride wore a brown gabardine suit with a moss green hat matching accessories and a fur neckpiece of Canadian mink.

On their return, Tuesday evening, August 31, a reception was held in Greenfield Parish Hall.

Robbed at gunpoint

June 25, 1980

Greenfield store merchant Irene McDonald obligingly offered to give two men gasoline after closing hours on Friday evening. The two men showed their appreciation by holding her at gunpoint and stealing $200 in cash, 20 cartons of cigarettes and a .22-calibre rifle.

It was shortly after closing, around 9:45 p.m., that a man came to the back door for gas, her son Wilbert reported.

Mrs. McDonald agreed to give them gas, went to the pumps in front, served them, then entered the store followed by the man.

Shortly after, a second man entered the front door of the store carrying a sawed-off shotgun. He stated that it was a hold-up and ordered her to the kitchen.

One of the men suggested tying Mrs. McDonald with electrical cord.

She then confronted the thieves, saying if it was money they were after, she would give it to them. The twosome proceeded to steal the cash, cigarettes and gun. They then ripped the phone out and fled.

Mrs. McDonald went over to neighbouring Merpaw's Confectionary and alerted the Maxville detachment of the Ontario Provincial Police.

An OPP spokesman reports the two men were travelling in a late-model, orange van.

Mrs. McDonald became ill Saturday morning and was taken to Glengarry Memorial Hospital. She is feeling fine and is undergoing observation, her son reports.

Jolly Tours Ltd.
#2856780
Eastcourt Mall, Cornwall
613-932-6753 • 1-800-366-6755
New Location
Outside Entrance

The Amish of Holmes County, Ohio
June 17-22, 2002
6 DAY TOUR $815 dbl
Step back in time into the presence of this remarkable culture. This could undoubtedly be the most fascinating 6 days you will ever experience.

Canadian Rockies, Calgary Stampede and Yellowstone National Park
July 7 - 28, 2002
22 DAY TOUR $2995 dbl
Canadian Rockies, stampede and America's greatest National park

Boston and Old Cape Cod
June 10-14 2002
5 DAY TOUR $825 dbl
Boston with all its history and grandeur then visit Nantucket, Hyannis the Kennedy compound and more.

Prince Edward Island
June 24 - 30, 2002
7 DAY TOUR $999 dbl
You will not want to leave this tranquil setting

Atlantic Canada
July 26 - Aug 4, 2002
10 DAY TOUR $1425 dbl
This tour covers all 3 Atlantic provinces. Experience the breathtaking beauty of Canada's ocean playground

Atlantic Canada and Newfoundland
Aug 1 - 17, 2002
17 DAY TOUR $2185 dbl
Here's your chance to see Newfoundland from one end to the other

For a full listing of all tours, call us
Always Going Your Way!

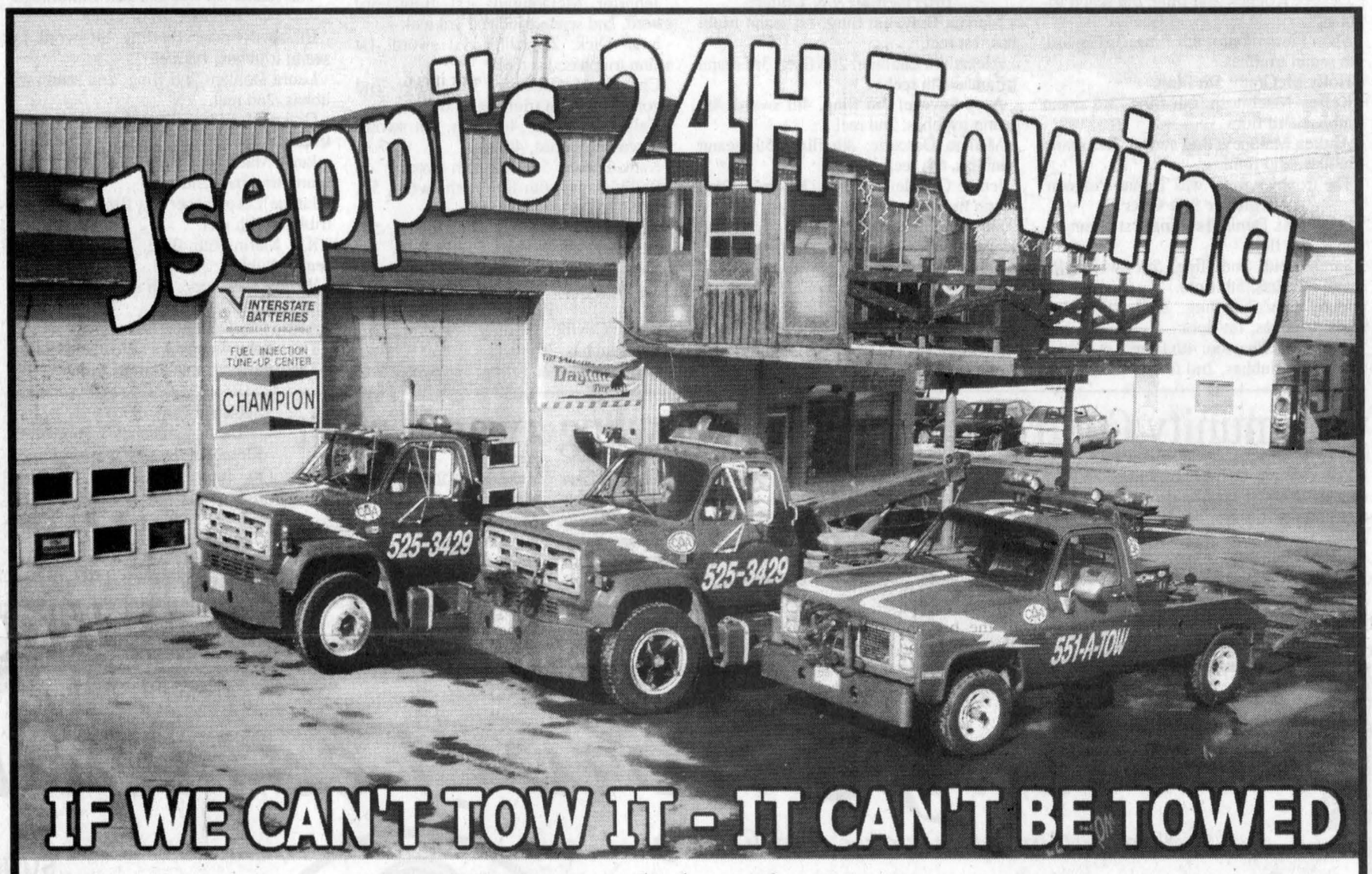

We're celebrating our

10th Anniversary!!!

We would like to take this opportunity to thank everyone for their loyal support during the past 10 years. Especially to the Local and Provincial Police, Alexandria Moulding, Speedy Transport, Groupex, RCMR, Roxborough Bus Line, Poirier Bus Line, Glengarry Bus Line, Scherer Gardening, Titley Chev-Olds., Roy's Pontiac Buick, Alexandria Ford, Canadian Tire, Glengarry Tire, Yves Lamoureux Service, RJ's Service, Romeo's Service, Renaud's Automotive, Glengarry Truck Centre, Campeau Auto Sales and Doiron Auto and to those we might have forgotten for your continuing support.

Special thanks to Heinz Kaswurm and Debbie Kerr of the Georgian House who helped guide us when starting our business in Canada.

Merci! – Thank You!

– WE'LL BE AROUND FOR YOU IF YOUR CAR BREAKS DOWN –

551-A-TOW
551-2-869
or 525-3429

CAA memberships available
National Auto League NAL Motoring Services
Canadian Tire Auto Club
Dominion Automobile Association
PDG Professional Dispatch Group

Jseppi's Car Center
139 Kenyon St. W., Alexandria
Tel: 525-3429 Fax: 525-5889

Highland dancers stage last indoor competition

The SD&G Highland Dancing Association recently held their last of four indoor competitions at Rothwell–Osnabruck High School in Ingleside on April 13. The judge for the day was Lorraine Symington from Ajax, Ontario. The pipers for the day were Amy Garson and Beth Bisaillon from Ottawa, Ontario. The results for the day were as follows:

Primary 5:

Robyn Everall: 1st fling, 1st pas de bas, 2nd sword, 1st pas de bas highcuts.

Billie Morgan Walker: 2nd fling, 2nd pas de bas, 3rd sword, 2nd pas de bas highcuts.

Sarah McGrath: 3rd fling, 4th pas de bas, 4th sword, 4th pas de bas highcuts.

Gabrielle Lanthier: 4th fling, 3rd pas de bas, 1st sword, 3rd pas de bas highcuts.

Primary 6:

Sabrina Bray: 1st fling, 1st sword, 2nd pas de bas, 1st pas de bas highcuts.

Madison MacDonald: 2nd fling, 2nd sword, 3rd pas de bas, 2nd pas de bas highcuts.

Marissa Charbonneau: 3rd fling, 2nd sword, 1st pas de bas, 2rd pas de bas highcuts.

Fea Garson: 4th fling, 3rd sword, 4th pas de bas, 4th pas de bas highcuts.

Leah Genise: 5th fling, 4th sword.

Melanie Cholette: 6th fling.

Kelsey Lee: 5th pas de bas, 5th pas de bas highcuts.

Emma Adams: 6th pas de bas, 6th pas de bas highcuts.

Beginner 8 & Under:

Tianna Pidgeon: 1st fling, 1st sword, 1st seann triubhas, 1st flora.

Desiree Koggel: 2nd fling, 5th seann triubhas.

Shon Pietrantonio: 4th fling, 3rd sword, 4th seann triubhas.

Holly McGrath: 5th fling.

Kelsey MacIntosh: 6th fling, 3rd seann triubhas, 3rd flora.

Andrea Maloney: 3nd sword, 2nd seann triubhas, 2nd flora.

The trophy winner was Tianna Pidgeon

Beginner 9 & Over:

Danika St. Denis: 1st fling, 1st seann triubhas, 4th flora.

Sarah Reid: 2nd fling, 5th sword, 4th seann triubhas, 5th flora.

Jenny Lee: 3rd fling, 2nd sword, 2nd seann triubhas, 1st flora.

Debra MacPherson: 4th fling, 1st sword, 2rd seann triubhas, 2nd flora.

Allison MacIntyre:5th fling, 4th sword, 3rd flora.

Lauren Lalonde: 6th fling, 3rd sword.

Margaret Buckingham: 5th seann triubhas.

The trophy winner was Jenny Lee.

Novice 9 & Under:

Jessyca Everall: 1st fling, 1st sword, 1st seann triubhas, 1st flora.

Tyne Gove: 2nd fling, 4th seann triubhas, 2nd flora.

Rebecca Rutley: 3rd fling, 2nd sword, 2nd seann triubhas, 5th flora.

Shelbie Ladouceur: 4th fling, 3rd sword, 3rd seann triubhas, 4th flora.

Hayleigh Koggel: 5th fling, 5th sword, 6th seann triubhas.

Breanna MacDonald: 6th fling, 6th sword, 6th seann triubhas.

Kaitlyn Pietrantonio: 4th sword.

Ashley Kyer: 5th seann triubhas, 3rd flora.

The trophy winner was Jessyca Everall.

Novice 10 & Under:

Jennifer Ryan: 1st fling, 5th flora.

Emily Armstrong: 2nd fling, 5th sword, 3rd seann triubhas, 3rd flora.

Elissa MacPherson: 3rd fling, 1st sword, 1st seann triubhas, 6th flora.

Katie MacIntyre: 4th fling, 6th sword, 6th seann triubhas.

Jennifer Dixon: 5th fling, 2nd sword, 5th seann triubhas, 4th flora.

Kimberly Greig: 6th fling, 3rd sword.

Candace Smaggus: 4th sword, 4th seann triubhas, 1st flora.

Danielle Mellon: 2nd seann triubhas, 2nd flora.

The trophy winner was Elissa MacPherson.

Intermediate 9 & Under:

Marena Bray: 1st fling, 1st seann triubhas, 1st reel.

Alexandra Lanthier: 2nd fling, 3rd seann triubhas, 4th reel.

Amy Savage: 3rd fling, 4th sword, 4th seann triubhas, 2nd reel.

Melissa Descarie: 4th fling, 5th seann triubhas, 6th reel.

Jennie Glaude: 5th fling, 3rd sword, 6th seann triubhas.

Shane McPhee: 6th fling, 1st sword, 2nd seann triubhas, 3rd reel.

Megan MacLeod: 2nd sword.

Brittany Fowles: 5th sword, 5th reel.

The trophy winner was Marena Bray.

Intermediate 12 & Under:

Laura Novitsky: 1st fling, 3rd sword, 1st seann triubhas, 1st reel.

Andria MacDonald: 2nd fling, 2nd sword, 5th seann triubhas, 4th reel.

Kalyndra Conley: 3rd fling, 1st sword, 2nd seann triubhas, 2nd reel.

Lindsay Bell: 4th fling, 4th sword, 3rd seann triubhas, 3rd reel.

Leah Levert: 5th fling, 5th sword, 4th seann triubhas, 5th reel.

The trophy winner was Laura Novitsky.

Intermediate 13 & Over:

Rachel Smith: 1st fling, 1st sword, 1st seann triubhas, 1st reel.

Tess Frémont Côté: 2nd fling, 3rd sword, 5th seann triubhas, 2nd reel.

Robyn Dixon: 3rd fling, 4th sword, 4th seann triubhas, 6th reel.

Brenda Reid: 4th fling, 2nd sword, 2nd seann triubhas, 3rd reel.

Emily Martin: 5th fling, 5th sword, 6th seann triubhas, 5th reel.

Mallory Wasson: 6th fling, 3rd seann triubhas, 4th reel.

The trophy winner was Rachel Smith.

Premier 10 & Under:

Stephanie Massia: 1st fling, 4th sword, 6th seann triubhas, 5th reel.

Kerry McDougall: 2nd fling, 2nd sword, 1st seann triubhas, 1st reel.

Jessica MacDonald: 3rd fling, 2nd seann triubhas, 4th reel.

Saxon Ireland: 4th fling, 3rd sword, 3rd seann triubhas, 6th reel.

Erin Lee: 5th fling, 5th seann triubhas, 3rd reel.

Kelsey Campbell: 6th fling, 1st sword, 4th seann triubhas, 2nd reel.

The trophy winner was Kerry McDougall.

The runner-up was Kelsey Campbell.

Premier 11

Jennifer McDougall: 1st fling, 3rd sword, 2nd seann triubhas, 3rd reel.

Leah Dick: 2nd fling, 1st sword, 1st seann triubhas, 1st reel.

Chanel McCartney: 3rd fling, 2nd sword, 4th seann triubhas, 2nd reel.

Kelsey Jeaurond: 4th fling, 4th sword, 3rd seann triubhas, 4th reel.

Katie Glaude: 5th fling, 5th sword.

Reilly Baggs: 6th fling, 6th sword, 5th seann triubhas, 6th reel.

Shelby Munro: 6th seann triubhas, 5th reel.

The trophy winner was Leah Dick.

The runner-up was Jennifer McDougall.

Premier 12

Cassie Coville: 1st fling, 3rd sword, 3rd seann triubhas, 3rd reel.

Kelly Valade: 2nd fling, 1st sword, 2nd seann triubhas, 1st reel.

Jessica Greig: 3rd fling, 2nd sword, 1st seann triubhas, 2nd reel.

Devon Massouh: 4th fling, 4th sword, 4th seann triubhas, 4th reel.

The trophy winner was Kelly Valade.

The runner-up was Jessica Greig.

Premier 13

Marielle Lespérance: 1st fling, 1st sword, 1st seann triubhas, 1st reel.

Tara MacInnes: 2nd fling, 3nd sword, 2nd seann triubhas, 2nd reel.

Brenna Baggs: 3rd fling, 4th sword, 3rd seann triubhas, 3rd reel.

Catherine MacLeod: 4th fling.

Kyla Martin: 5th fling, 3rd sword, 4th reel.

Ashley Koggel: 6th fling, 5th sword, 5th seann triubhas, 6th reel.

Kendra MacDonald: 4th seann triubhas, 5th reel.

The trophy winner was Marielle Lespérance.

The runner-up was Tara MacInnes.

Premier 15 & Under

Sean Wereley: 1st fling, 1st sword, 1st seann triubhas, 1st reel.

Chelsea Cummings: 2nd fling, 2nd sword, 2nd seann triubhas, 2nd reel.

Sarah Massouh: 3rd fling, 6th sword, 4th seann triubhas, 5th reel.

Rebekah Massouh: 4th fling, 4th sword, 3rd seann triubhas, 4th reel.

Kaitlyn MacNeil: 5th fling, 3rd sword, 5th seann triubhas.

Andrea Salisbury: 6th fling, 3rd reel.

Alicia Finan: 5th sword, 6th seann triubhas, 6th reel.

The trophy winner was Sean Wereley.

The runner-up was Chelsea Cummings.

Premier 16 & Over

Elizabeth Fraser: 1st fling, 1st sword, 1st seann triubhas, 1st reel.

Laura Donlan: 2nd fling, 2nd seann triubhas, 2nd reel.

Grace MacAlear: 3rd fling, 3rd seann triubhas, 5th reel.

Janet Matta: 4th fling, 2nd sword, 2nd seann triubhas, 2nd reel.

Janine Lespérance: 5th fling, 4th seann triubhas, 4th reel.

Kia Marin: 6th fling, 3rd sword, 5th seann triubhas, 3rd reel.

Wendy Johnstone: 4th sword, 6th seann triubhas.

Alicia MacDougall: 5th sword.

The trophy winner was Elizabeth Fraser.

The runner-up was Laura Donlan.

Community Centre hosts hamlet's bowling awards night

APPLE HILL

LOUISE MARLEAU
527-3488

The Apple Hill Bowling awards banquet was held at the Community Centre on May 4, 2002.

Season winners were: Laurie Andre, Desneiges Valade, Beverley MacLennan, Thelma Colbourne, Camille Bard, Melba Murray. Season Runners-up: Scott Stewart, Ralph Lunn, Lisa Rolfe, Anita Charlebois, Eileen Laperriere, Janice Bard. Season Ladies' High Single:Diane Riley 289, High Double 495, High Average 191. Season Men's High Single: Peter Jamieson 271, High Double 488, Scott Stewart. High Average: Donat Wissell 187. Playoff winners: Carl Grant, Jack McCourt, Vernice Wissell, Norma Quesnel, Sally Andre, Judy Kirkwood. Ladies' High Single: Melba Murray 277, High Double 419. Men's High Single: Carl Grant 230, High Double: Scott Stewart, 390.

The Kailash Cappuccino Memorial Trophy was presented to Judy Kirkwood for most improved over last year.

Most improved this year: Camille and Janice Bard.

The Billy MacLeod Memorial Trophy for the winner of men's high single playoff was presented to Carl Grant, 230.

KINGSTON MONUMENTS
Serving Families Since 1904
Monuments • Bronze Plaques
Custom Design • Cemetery Lettering
Advanced Computerized Technology
Expert Craftsmanship • Guaranteed
(613) 525-2315 • 1-800-960-7669
Mary and John MacLeod
Glengarry Representatives, RR #1, Dunvegan

QUESNEL INSURANCE & INVESTMENTS
Life - Group - Disability

	1 year	2 years	3 years	4 years	5 years
GIC	3.500	4.150	4.650	4.950	5.200
RRSP	3.500	4.150	4.650	4.950	5.200

RRIF - Rates available on request

Richard Quesnel
Rates subject to change / Minimums apply
130 Kincardine St. W., Alexandria 525-1263
Serving Alexandria Region for over 20 years
MUTUAL FUNDS-THROUGH INDEPENDENT PLANNING GROUP INC.

RRROARiN Good Deal$
CELERON 1000 MHz
•Intel Celeron 1000 MHz CPU and Fan
•Genuine Intel Motherboard
•128 MB PC 133 RAM
•20 Gigabyte Hard Drive
•1.44 MB Floppy Drive
•Intel 3D AGP Graphics Video
•52X CDROM
•Onboard Sound Controller
•Multimedia Speaker System
•56K V.90 Modem
•100 Hours or 60 Days FREE Internet
•ATX Medium Tower Case w/250 Watt P.S.
•17" SVGA Colour Monitor
•104 Key Keyboard
•PS/2 Mouse and Pad
•Microsoft Windows ME on CD-ROM
•Full Warranty
$999
NEW ARRIVALS: Dungeon Siege Star Wars Spiderman and more
COMPUTER Sense Inc.
431 Main St., S., Alexandria, ON Tel: 613-525-0000
Fax: 613-525-0100 www.computersense.on.ca
May 13–Senior Euchre at Church on the Hill–Sponsored by Computer Sense
Men's High: Armand Bissonnette, Men's 2nd: Roger Brazeau
Ladies' High: Madeline Robert, Ladies' 2nd: Aline Levac
Door: Madeline Robert, Ticket draws: (3 draws) 1)Leonide Rozon 2)Mel Leduc 3) Therese Valade, Skunks: none
Euchre every Monday night at 8 p.m. Hosted by: Bev Fournier

THE 20TH ANNIVERSARY
May Show Festival 2002
A celebration of our arts and heritage



FRIDAY, MAY 17
OPENING NIGHT OF: A BAD YEAR FOR TOMATOES - Comedy at VCI Theatre

SATURDAY, MAY 18
4 VISUAL ARTS SHOWS
Arbor Gallery, 36 Home Ave.; Studio 77, 77 Main St. E.;
Three Owls Studio and Gallery - 151 Main St. E.; Art on the Streets
COMMUNITY BREAKFAST
CHILDREN'S TULIP AND SPRING FLOWER SHOW
SEASON OPENING OF THE VANKLEEK HILL FARMER'S MARKET
TEA AND TRANQUILITY
HOME AVENUE HOE-DOWN

SUNDAY, MAY 19 - 10 am to 5 pm
4 VISUAL ARTS SHOWS
Arbor Gallery, 36 Home Ave.; Studio 77, 77 Main St. E.;
Three Owls Studio and Gallery - 151 Main St. E.; Art on the Streets
OUTDOOR CRAFT FAIR
AIRBOUNCE
TEA AND TRANQUILITY
WALK WITH HISTORY
MILL STREET PARK EVENTS
COMMUNITY HYMN SING

MONDAY, MAY 20 - 10 am to 5 pm
4 VISUAL ARTS SHOWS
Arbor Gallery, 36 Home Ave.; Studio 77, 77 Main St. E.;
Three Owls Studio and Gallery - 151 Main St. E.; Art on the Streets
OUTDOOR CRAFT FAIR
AIRBOUNCE
TEA AND TRANQUILITY
MILL STREET PARK EVENTS

VICTORIA DAY WEEKEND
Friday, May 17 Sunday, May 19
Saturday, May 18 Monday, May 20
Buggy Rides, Historic Walking Tours,
Classic Car Display, Studio Tours,
Live Free Performances
and Much More!
INFO: www.vankleek.net/mayshow • 613-678-3880 • 613-678-2567

Marché Eclair
Yvon and Gisèle Lavoie, owners
Hot or Cold, We've Got You Covered!
Visit our Ice Cream Patio
Stop in for a delicious Van Houtte Coffee
39 Main St., Vankleek Hill 678-2386

Calico Lane Tole & Decorative Painting
TOLE PAINTERS' SPRING SALE - SATURDAY, MAY 18
Books $3.00 off regular price
Americana Paint, Reg. $1.99, Sale $1.50
Delta, Reg. $2.20, Sale $1.80
Door Prizes Every Hour
Brushes / Robert Simmons, Loew Cornell and Royal
Tole Painting Supplies and Wood Pieces 15% OFF
16 High Street, Vankleek Hill, ON 613-678-3777

Diane's Shoe World
UNDER THE TENT
SIDEWALK SALE!
Visit us at our
SALE TABLE at our
VANKLEEK HILL LOCATION!
15% OFF
ALL IN-STORE MERCHANDISE
at our 2 Locations!
15 High St., Vankleek Hill 678-3800
29 Main St. South, Alexandria 525-3666
*No rain checks. Final Sale, No Credit, Refund or Return on Sale Merchandise

Call ERICA MONTY 1st
678-8942 Direct line
I WOULD LOVE TO HELP!
THINKING ABOUT A MOVE?
CALL TODAY FOR HONEST SERVICE and GREAT RESULTS!
ERICA MONTY
Sales Representative
Direct line: 678-8942
24-H Pager: 937-7977
Office: 937-4445
www.exitrealtyseaway.com
EXIT Realty Seaway
506 Pitt Street
Cornwall, ON
K6J 3R6

ZEBRAS HodgePodge Boutique
May Show Special
15% all in-store merchandise!
Stop for our
SUPER SIDEWALK SALE SPECIALS
12-14 High Street
Vankleek Hill 678-6599

TOP OF THE MORNING B & B
• VANKLEEK HILL, ONTARIO, CANADA •
TOP OF THE MORNING B & B
• VANKLEEK HILL, ONTARIO, CANADA •
Your host: Anne Godard
44 High Street, Vankleek Hill, ON
613-678-5402 email: topofthemorningbb@sympatico.ca
A Bed & Breakfast in the heart of the Hill

Spring tour a blooming good time



GLEN SANDFIELD
LORNA CHAPMAN
874-2408

Among the group of people who bused to Niagara Falls on Monday last were Doris Spencer, Eleanor Bickerstaff, Margo MacRae, Chick McCaskill, myself and Della MacDonald. We were joined at our destination by Della's sister Gloria Benidict from Ridgetown near Chatham, Evelyn McQueen and Martine MacDonald from Dunvegan were also on board as were the Aldersons from Laggan West.

The trip was called the Spring Blossom Tour and it was most pleasant. The gardens that we saw were beautiful, the grass and trees all were as green as could be, and the tulips were spectacular. We attended an evening of dinner and musical entertainment called O Canada Eh! (this was over the 1000th performance). The waiters were also the cast and all of them were students. Only one original member of the cast from the first production was there and he was the comic relief; The Squid Jiggin" Ground was one of his num-rs, complete with yellow sou'wester, a fisherman's .skin hat and rubber billy boots.

The students are planning to take the theatre arts course in college and make acting their careers and they were very talented with really wonderful voices. The whole production was delightful and very entertaining. The comic parts (and there were many) really got everyone laughing, and everyone clapped merrily during the sing-along.

We talked to the chap who played the mountie and he told us that it was his first performance. He said that he hadn't slept at all the night before because he was so nervous but it never showed on stage. The Raddison was an excellent hotel with every possible comfort.

Some of the places we visited were the Cullen Gardens, the Kurtz orchards; when we rode behind the tractor and saw acres of grape vines tied on their wires and masses of snow white pear tree blossoms. Hundreds of crab apple trees were in bloom everywhere in all shades of pink and rose. Some early apple trees were in flower but it was too early for apricot and peach trees. Some of the nectarine trees were starting to show a few pretty pink flowers.

The Cullen Gardens featured a town of miniature buildings set amongst flowers and evergreen shrubs, beside a babbling brook. Three rustic bridges spanned the stream and two trains ran on tracks around the whole village. The buildings were about one eighth real size and they were all made by the staff at the garden. Houses, farms, a bank, two churches, stores, cottages and mansions, all real copies of actual buildings somewhere. There were tiny people everywhere, farm animals, cars and fire trucks in the firehall. One farm had a tape of a crowing rooster so we only heard him. A second farm had the sound of a barking dog. Another separate garden section was home to live peacocks which strutted around and spread their lovely tails for the visitors to admire.

There were several snack bars and eating areas but I chose to sit outside under a wooden lattice in the sun to eat my lunch. I watched as about 21 little tots, with their teachers, said grace together before eating their lunches. It was lovely and they were very well behaved.

One of the last stops was a visit to a new attraction called Niagara Under Glass where a number of immense green houses housed thousands of calla lilies and mums which were grown and shipped every day. The guided tour was most interesting and we saw the whole facility. Lastly we were taken to a potting room where we were all instructed on the proper way to take cuttings and to plant them. Each learner went home with their own potted mum plants covered with blooms.

One evening was nice and we drove along the Parkway, twice, to see the falls. They were changing the coloured lights so that the American side was pale green and mauve and the Canadian side was bright pink and blue. On the way back the Horseshoe Falls were blue and white and the American ones were white and pink. Gorgeous!

On the way home, in Cobourg, we stopped at the Big Apple where all sorts of apple goodies are for sale. The travellers bought sandwiches, buns and sweets for their lunches to eat on the patio in the lee of the building because of the high winds. Many of the group visited the gift shop which was full of tempting souvenirs.

When we arrived back in Cornwall, whence we had started three days before, my daughter Wendy McHarg and my granddaughter Dianne awaited me. I spent the night with them and they drove me home on Thursday. Since it was Wendy's birthday I gave her the mums as a gift.

It was a most interesting trip, everyone had really enjoyed it. No wonder Niagara is called the banana belt of Canada, they are actually experimenting with the growing of kiwis here in the north in their special micro cosmic climate. We will have a second spring bloom time here at home having enjoyed a lovely one already in Niagara Falls.

On Sunday evening Mother's Day was celebrated by a barbeque at the home of Nancy and Michel Sabourin with many members of the Chapman family in attendance.

Church services

Sunday morning worship services are held each week at 10 a.m. in Glen Sandfield United Church and at 11.15 a.m. in East Hawkesbury United Church. Visitors are most welcome.

On May 12 the Rev. Ralph's touching solo was called "Day By Day And With Each Passing Moment" in Glen Sandfield with organ accompaniment.

I would like to wish my daughter Wendy McHarg and my granddaughter Dianne in Cornwall very happy birthdays. (Dianne is now 16).

OBITUARIES

Flora Alexandra Gray

Flora Alexandra Gray gently passed away at the age of 86 years on April 21, 2002 at St. Michael's Care Centre in Burnaby, B.C. Originally from Cotton Beaver on the Dunvegan Road, she is predeceased by parents, Mary MacLeod and John Gray and brother, Angus Gray. Through the years, she lived in Montreal, Toronto, Seattle and for about the last 40 years in Vancouver area. She is remembered for her independence, fierce determination and for her love of the creatures of the world. There was no wake or funeral in accordance with Ms. Gray's wishes but if friends so desire, memorial donations may be made to Wildlife Rescue Assoc, 5216 Glencairn Drive, Burnaby, B.C., V5B 3C1 (tel 604-526-7275)

Mary Catherine MacDonell

At the Montreal General Hospital on April 28, 2002 passed away Mrs. Mary Catherine MacDonell, aged 89 years. Predeceased by her husband Edward MacDonell and her daughter Carol. She leaves to mourn her children Sandy (Claudette), Ann and Stuart (Margot). two grandchildren Lisa and Steven (Julie), one sister Anna (George), one brother Edwin (Pat), nieces, nephews, relatives and friends. Visitation was held at the Rodrigue Montpetit & Fils Inc. Funeral Home, 170 Chateauguay St., Huntingdon on Tuesday, April 30 and Wednesday, May 1, 2002. A funeral service took place at St. Joseph's Church, Huntingdon on Wednesday, May 1, 2002. Burial in St. Raphael's, Ont. In lieu of flowers, donations to the Huntingdon County Hospital would be appreciated by the family.

Bernice McMillan

Bernice McMillan died April 28th, 2002 at the Maxville Manor. She was 86. Mrs. McMillan was born in Riceville, Ont., the daughter of the late Robert Scott and Susanah Rowe. She was predeceased by her husband, Roy McMillan, and by previous marriage the late Edwin Cline. Mrs. McMillan is survived by many nieces and nephews. She was predeceased by three brothers, Floyd, Gordon and Harvey Scott, and two sisters Myrle and Hilda.

The funeral service was held in the chapel of the Munro & Morris Funeral Home, Maxville, on May 2nd and was officiated by Rev. Gary Stokes. Interment Maxville Cemetery. The pallbearers were Richard Scott, Gary McRae, Herb Robinson, assisted by the staff of Munro & Morris Funeral Home.

SPRING SPECIAL
TOUGH Kubota STUFF
...beat the rush!
Kubota T1460
Hydrostatic transmission 40" mower
only $2995
0% Financing OAC on all our lawn and garden tractors
Green Valley Kubota
Hwy. 34 - Green Valley
525-2190
André Seguin

NEW!
A floor that is 5 TO 10 TIMES more abrasion resistant to wear with a 25 YEAR WARRANTY
ALUMIX
Exclusively engineered by MIRAGE to perform, ALUMIX™ Finishing System is an advanced finishing technology featuring an aluminium oxide compound suspended in ultraviolet cured polyurethane.
ALUMIX™, an other MIRAGE advantage...
mirage Prefinished flooring Classic sets the pace
SOURCE WOOD PRODUCTS
703-A Cotton Mill St., Cornwall
932-5300

Our news is ALWAYS "ON"

TV is fine.
And radio is great-
If you only need
The time and the date...

But if you want more,
Like figures and facts,
Then pick up *The Glengarry News*
'Cause that's where it's at

We cover the meetings
That you attend.
We can sell your car,
And say "Thank You" to a friend

We take pictures of sports
And people and all.
We cover the area all the way
From school to township hall.

We tell you the bargains
The local merchants sell
So your dollars stay at home
And keep our community well.

Your news won't fade away
With the click of a dial.
The newspaper will be around
For a long, long while.

You can help us save
our valuable trees
If you recycle your papers
we'll even say please.

So if you're interested
in up-to-date news,
Subscribe to
The Glengarry News
It's a cure for the blues

We're not just a newspaper, we're history!

The Glengarry News
P.O. Box 10, Alexandria, Ontario K0C 1A0 613-525-2020
Name:
Address:
Postal Code:
Telephone:
Amount Enclosed:
If gift subscription, please include donor name, address and telephone. Make cheque or money order payable to *The Glengarry News*. We also accept Visa and MasterCard. Mail to P.O. Box 10, Alexandria, Ontario. K0C 1A0 or drop by the office at 3 Main Street and use Interact.
Subscription rates: $29.96 (incl. GST) per year home rate; $42.26 (incl. GST) per year in Canada standard rate.

GMC 2002 ENVOY SLE
270-HP 4.2L I-6 Vortec Engine • 4-Speed Automatic Transmission • Dual Zone Air-Conditioning • Autotrac Automatic AWD • Power Driver's Seat • Locking Differential • Side Impact Air Bags • 17" Aluminum Wheels • Power Locks/Windows/Heated Mirrors • OnStar Safety & Security▲
OR 48 MONTH SMARTLEASE $478* PER MONTH/$4,195 DOWN PAYMENT PLUS FREIGHT AND SECURITY DEPOSIT
OR CASH PURCHASE PRICE $37,398† EXCLUDES FREIGHT
MOTOR TREND "2002 SPORT UTILITY OF THE YEAR"
FIVE STAR SAFETY RATING. GMC Envoy has a 5-Star rating for both the front and rear occupants in the side-impact test.^

GMC 2002 JIMMY 2-DOOR
190-HP 4.3L Vortec V6 Engine • 4-Speed Automatic Transmission • Air-Conditioning • AM/FM Stereo CD with 6-Speaker System • Locking Differential • Aluminum Wheels • 4-Wheel ABS • Next Generation Driver and Front Passenger Air Bags
OR 48 MONTH SMARTLEASE $298* PER MONTH/$3,230 DOWN PAYMENT PLUS FREIGHT AND SECURITY DEPOSIT
OR CASH PURCHASE PRICE $25,198† EXCLUDES FREIGHT

HIGH GEAR TRUCK & SUV EVENT
NO-CHARGE AUTOMATIC
PRND321
GMC
NOW WITH +0%‡ PURCHASE FINANCING UP TO 36 MONTHS

GMC 2002 SIERRA EXTENDED CAB
270-HP 4.8L Vortec V8 Engine • 4-Speed Automatic Transmission with Overdrive and Tow/Haul Mode • 4-Wheel Disc and 4-Wheel ABS • 40/20/40 Split Front Seat with Custom Cloth Trim • Air-Conditioning • AM/FM Stereo with CD • Locking Differential • Tachometer, Engine Hour Meter & Driver Message Centre • Deep-Tinted Glass
OR 36 MONTH SMARTLEASE $338* PER MONTH/$3,390 DOWN PAYMENT PLUS FREIGHT AND SECURITY DEPOSIT
OR CASH PURCHASE PRICE $28,198† EXCLUDES FREIGHT

GMC 2002 SONOMA EXTENDED CAB SPORT
180-HP 4.3L Vortec V6 Engine • 4-Speed Automatic Transmission with Overdrive • 4-Wheel ABS • 3rd Door • Sport Package including: Sportside Box, 16" Aluminum Wheels, Sport Suspension and Bucket Seats • Air-Conditioning • AM/FM Stereo with CD • Tilt-Wheel and Cruise Control • Tachometer
SPORT
48 MONTH SMARTLEASE $268* PER MONTH/$2,230 DOWN PAYMENT PLUS FREIGHT AND SECURITY DEPOSIT
PURCHASE PRICE $23,598†† EXCLUDES FREIGHT

ALSO SEE YOUR DEALER FOR GREAT DEALS ON MANUAL TRANSMISSION TRUCKS.

For the latest information, visit us at gmcanada.com, drop by your local Pontiac • Buick • GMC Dealer or call us at 1-800-GM-DRIVE.

▼General Motors will provide the Dealer with a credit equivalent to the value of automatic transmission: GMC Sonoma ($1,140)/GMC Jimmy ($994)/GMC Envoy, Envoy XL ($994)/GMC Sierra 1500 Series Pickups Regular and Extended Cab, 1500 HD Crew Cab, GMC Sierra Denali Y91 ($1,114)/GMC Sierra 2500 Series – CC25903 with C6P, TC25903 with C6P, CK25753 with C6P, TK25753 with C6P ($1,114). General Motors will also pay the Dealer the equivalent GST on these credits. These credits have already been applied to the "Cash Purchase Prices" and SMARTLEASE payments contained within this advertisement. Offer applies to vehicles delivered on or before July 2, 2002. ▲OnStar Safety and Security Plan is included on Envoy SLE R7A for one year. Service contract required. OnStar uses existing service providers as well as cellular and satellite technologies. Vehicle electrical system needs to be operating for features to function properly. ΔTests conducted by the US National Highway Traffic Safety Administration (NHTSA). *Offers based on Envoy SLE R7A/Jimmy 2-Door R7C/Sierra Ext. Cab R7F/Sonoma Ext. Cab R7B. Annual cost of borrowing is 6.4%/3.9%/5.4%/5.9% per annum based on a 48/48/36/48 month term. Annual kilometre limit of 20,000 km, $0.12 per excess kilometre. Option to purchase at lease end is $17,919/$11,898/$17,085/$12,479 plus applicable taxes. Other lease options available. ††*†Freight ($875/$875/$1,000/$850 – Envoy SLE R7A/Jimmy 2-Door R7C/Sierra Ext. Cab R7F/Sonoma Ext. Cab R7B) not included. Licence, insurance, PPSA, administration fees, environmental taxes and taxes not included. Dealers are free to set individual prices. †The SMARTLEASE monthly payment and the GMAC purchase finance rate are not available with and are not calculated on the "Cash Purchase Price" shown. The difference between the price for the SMARTLEASE/GMAC Purchase Finance offer and the "Cash Purchase" offer is deemed under provincial disclosure laws to be a cost of borrowing, whether or not the same represents actual interest, and is required to be expressed as an annual percentage rate which is 1.72%/3.79%/2.28% (Envoy SLE R7A/Jimmy 2-Door R7C/Sierra Ext. Cab R7F). ‡Purchase financing available on approved GMAC credit only. 0% financing available up to 36 months (Envoy SLE R7A/Jimmy 2-Door R7C/Sierra Ext. Cab R7F/Sonoma Ext. Cab R7B). Example: $10,000 at 0% APR, the monthly payment is $277.78 for 36 months. Cost of borrowing is $0. Total obligation is $10,000. Down payment and/or trade may be necessary. Monthly payment and cost of borrowing will vary depending on amount borrowed and down payment/trade. ‡†*▼††▲Offers apply as indicated to new or demonstrator 2002 models of Envoy SLE R7A/Jimmy 2-Door R7C/Sierra Ext. Cab R7F/Sonoma Ext. Cab R7B equipped as described. Offers apply to qualified retail customers in the Ontario Pontiac • Buick • GMC Marketing Association area only (including Outaouais and excluding Northwestern Ontario). Dealers are free to set individual prices. Dealer order (on Cash Purchase and Lease offers only) or trade may be required. Limited time offer which may not be combined with other offers. Certain exceptions apply. See your local Pontiac • Buick • GMC Dealer(s) for conditions and details.

PONTIAC BUICK GMC
GM

Bring me out to the ball game - the Glen style



GLEN ROBERTSON
COLETTE SAUVÉ
874-2076

Baseball fun is here once again and will be starting in mid June. There will be teams for the four to 15 years old and also adult teams – 16 years and up. Inscription sheets are coming out soon. For more info, please phone Brian Jodoin at 874-2365 or Liliane Diotte at 874-2052.

Community policing

A community policing committee meeting will be held this Thursday at 7:30 p.m. at the centre. Everyone is most welcome!!

Best wishes for bishop

A farewell party was held last Saturday night in the church hall following the mass for Bishop Eugène LaRocque who is retiring after 28 years of loyal dedication in helping and serving the catholics of the diocese of Alexandria-Cornwall. After a light lunch, two appreciation letters were read and a beautiful flower arrangement was presented to him by Mathieu Beauclair and Theka Oetelaar. We wish you a happy retreat with especially good health and many thanks from all the parishioners of St.Martin of Tours and St-Paul parish in Dalkeith.

The seventh bishop for the diocese will be Mgr. André Durocher and the inauguration will be held June 17 at 7 p.m. at St. Finnan's cathedral. Many thanks to Mrs. Antonia Den Otter for the decoration of the church with so many beautiful and multicoloured tulips. It was just lovely and we are grateful for her hard work and dedication to the parish. The tulips harvest was so plentiful that bundles of them were sold after the Sunday mass with a profit of over $100 going to WYD. I am sure that many moms were happy too since it was Mother's Day.

The sale of red and white roses for Mother's Day before last weekend's masses netted the amount of $135. This money will go towards the mission to help the missionaries who are spreading the good news all over the world.

Talent show

A local talent show and fundraiser for WYD is scheduled for June 14 at the parish hall. If you have a musical or any other talent, please phone Theo Oetelaar at 874-2572. More details later.

Sympathy

Our sincere sympathy to the family of Henri DeBellefeuille, 63 yrs. old who died recently. The funeral was held last Saturday at the Sainte-Madeleine de Rigaud parish. Condolences to his wife, Monique, his daughter and two grandchildren. He has one brother, Roch (Suzanne) who lives in Dalhousie. Henri was raised in the Glen.

CNIB

Have you ever thought how somebody feels when they are blind? There are many diseases in our society but being blind is surely up there on top alongside many others. Glengarry County is in great need of volunteers as there is hardly any canvassing done at all. There are not that many streets in the Glen and if someone would take charge and just do their own street as part of the annual door-to-door fundraising campaign which is in September, it would be nice. All it would take is for a few people to canvass one or two hours and the help would be greatly appreciated. The CNIB in Glengarry County offers services to 114 clients and 100 per cent of the funds collected remain in this area. CNIB provides services to people who are blind, visually impaired, and deaf-blind to enhance their independence. If you want to help, please phone the office at 936-2300 or 347-3176 and ask for Diane.

Best wishes

Happy 40th wedding anniversary to Ron and Maryln Wallace who celebrated last Sunday! We wish you many, many more!

Invitation

This coming Pentecost Sunday, people will be asked to stay a little bit longer after the 9:30 a.m. mass. An aerial picture will be taken for the WYD and other parishes will also do the same. At least 100 people are needed to form a human chain which will form the letters WYD. You could call this a launching of the World Youth Day which will take place from July 23 to 28. We will welcome up to 35 young people in the Glen and Dalkeith before that. Invite your friends and be sure to be part of this very exciting activity this Sunday. Father Eric is counting on you.

Laurier-Carriere

Madame Rachel will be happy to meet all the children who will start school in Sept. this coming Friday from 9 to 11 a.m. Inscriptions for 2002-2003 are going up and this is a good sign and special thanks for all those who support and have confidence in L.C. school.

Club 65 supper and dance

Eighty-five people enjoyed a great chicken meal served by Maurice Ménard and staff last Tuesday for the closing of Club 65 supper and dance. The following people were all winners: Berthe Larocque, Thérèse Séguin, Yvette and René Ménard, Gisèle Dumont, Benoit Sauvé, George Boucher, Denise Séguin, Claude and Lucie Massie, Pauline Valade, Emilien Proulx, Jeannine Poirier, Rita D'Amour, Thérèse Charlebois and Thérèse Lafrance. Besides celebrating his birthday, Maurice Séguin was the lucky winner of the 50-50 draw which amounted to $52. Best wishes, Maurice! People enjoyed line dancing to the music of Jean Lajoie and Uncle George.

Diners club

There were many winners at the diners' last Thursday at the centre. 50/50 draw went to Lloyd MacLennan and Derrek Weatherston and another 50/50 draw was shared by seven people – Christina McKenzie, Doris Spencer, Mireille Dauphinais, Janice MacIntosh, Eileen McGillivray and Frank Brooker. Door prizes went to Shirley Legath, Audrey Elliott, Tonie Oetelaar, Lorna Chapman, Benoit Lafrance, Juliette Robertson, Mary Lambert and Thérèse Lafrance. Jackie Lalonde will be shortly on a maternity leave and will be replaced by Melissa MacDonald. All the best, Jackie and can't wait to see that little bundle of joy. Hope you enjoy your stay, Melissa! Next diners' club will be on June 13 and a foot care clinic on June 5. Please reserve by phoning 525-4443.

Have a great week!!!!

Trusted Advice

MAKE THE MOST of your MONEY

	1 YEAR	2 YEAR	3 YEAR	4 YEAR	5 YEAR
GIC	3.500	4.150	4.650	4.950	5.200
RRSP	3.500	4.100	4.575	4.900	5.150
RRIF	3.150	4.150	4.650	4.950	5.200

Rates subject to change/certain conditions may apply

Office will be closed Monday, May 20

INVEST WITH CONFIDENCE

CALL TODAY 937-0118
132 Second St. E, Cornwall

GIFFORD Rice Financial
RICE FINANCIAL GROUP INC. MUTUAL FUND DEALER

www.ricefinancial.com

Day camp renewed at library



DALKEITH
JEAN MACLENNAN
874-2385

The Dalkeith Recreation Association is once again holding a "Day Camp" at the Library building from July 2 to August 30. It is for children four to 12 years. The cost will be $40 for one child, $60 for two children and $80 for three children. The program includes art, crafts, sports and much more.

Registration is June 7 from 6.30 to 8.30 p.m. and June 8 from 10.30 a.m. to 4.30 p.m. at 21860 Laggan Road. For more information call Alonna Murray at 874-2845. More later but this gives you a chance to plan ahead.

Comings and goings

Carol Newman, Nanaimo, B.C. was visiting for over a week with her brother, Doug, and Linda McNaughton, Eric and Jennifer as well as other friends and relatives. Haley Thompson of Auckland, N.Z. is visiting with Donna, Keith, Alonna and Jon Murray for a few weeks. Hayley, who spent a year in Canada, is excited to renew so many friendships that she formed during that year.

On Saturday, I accompanied cousins, Jean Lothian, Catherine and George McIlwain, and Flora Chisholm to Ottawa. There, we attended a golden wedding anniversary party for Earle and Mary MacDonald. A lovely afternoon was spent visiting other friends and relatives who had gathered at Emmanuel United Church Hall to celebrate with Mary, Earle and their family.

Theatre

The Prescott Players are presenting "A Bad Year for Tomatoes" at the Vankleek Hill Collegiate Theatre this weekend and next May 17-18 and 24-25 at 8 p.m.

Library news

The new booklist is now available at the Library. It contains the list of new books purchased by the library.

The book display of the "Author of the Month" is Sidney Sheldon. There are quite a few of his books now at the library so come take a look and check them out.

There will be a large book sale coming up in June. More information will come at a later date. These books have "weeded" out from all the SD&G libraries and are no longer required to be kept on the shelf.

Many new books have been bought to replace the older books.

Bake sale

STAR is having the annual Garage and Bake Sale this Saturday from 9 a.m. to 1 p.m. at Laggan Public School. You can rent a table or make donations. Call Brenda at 874-2701. The STAR group is resuming riding classes for children with disabilities again this summer so please come out to support this worthwhile cause.

On May 5, Laggan School was filled to capacity for the Trottier-MacMaster Stepdance Recital when the classes of Lori MacMaster and her sister Traci proudly showed off their best in stepdancing. Their sister Kelli and mother Sheryl accompanied the stars. Interspersed were a few other violin selections.

May 10 was the Fiddle Recital when Ian MacLeod's students showcased their fiddle playing. Ian accompanied these artists and with a few other numbers Ashley MacLeod and Kelsey McDonell were the accompanists. The group numbers were well received as were all the individual students.

The auditorium was filled for this recital also. We are fortunate to have such talented young people and most of all the teachers who share their talents so generously with all these students. Way to go everyone!

Euchre at Laggan

The wind blew the result paper away and we hope these names are correct. Men's 1st Hector Lavigne, 2nd Roger Brazeau. Ladies 1st Annette Lavigne, 2nd Tena MacSweyn. 50/50: Catherine Fraser, Tena MacSweyn, Gordon Sharpe. Conveners: Penny Nixon, Trish Hamilton, Bob Chadsey. Next and last euchre will be May 23.

Laggan School news

On May 13 the Grade 1's invited their parents and caregivers to a presentation of their play "The Most Terrible Creature in the World." They made their own masks and made up a song, so it should be fun. The Grade 1 teacher is Pat Durin.

This week is Green Week when flower beds will be planted by the students.

The EQAO testing in Grades 3 and 6 is still on-going.

The sale of perennial plants was held last week and as usual there were lots of plants and buyers.

MotorVac Service

The MotorVac system connects to your car's engine and circulates a mixture of MotorVac solution and fuel through all fuel system components. This cleaning solution removes carbon, gum and varnish from your engine – from intake to exhaust.

A MotorVac CarbonClean Fuel System service:
- Restores "new car" performance
- Restores fuel economy and
- Helps the environment by lowering your car's emissions.

After the service, the fuel system – and your engine – will function more efficiently.

Valve After MotorVac Service
Valve Before MotorVac Service
Carbon The Unseen Enemy
Piston Before MotorVac Service
Piston After MotorVac Service

COMING SOON... ONTARIO DRIVE CLEAN
With our expansion we will be able to test your emissions and do any necessary repairs.

FREE
Cooling System Inspection
By Appointment Only!

Enter Our Monthly Draw for Dinner for Two

UNI PRO brakes mufflers suspension steering

CORNWALL RADIATOR AUTO CENTRE
Locally Owned and Operated Since 1949
850 Boundary Road, Cornwall 932-3883 after hours: 938-8247
Open Mon. -Fri. 6:00-6:00 Sat. 6:00-12:00

CANADIAN TIRE
CORRECTION NOTICE

We wish to draw your attention to the following in our current 'Canadian Tire' Flyer

PAGE 20 - TABLETOPS. 53-0584X
Copy reads: Reg. 7.99. Sale 6.99. Save 10%
Should read: Reg. 7.49. Sale 6.99. Save 6%.

We sincerely regret any inconvenience we may have caused you. 20-1c
Cnote D-320 All Zones

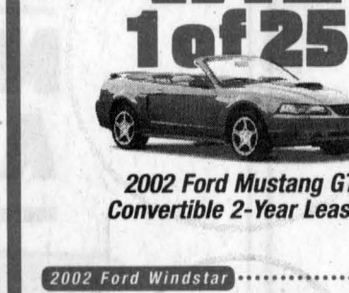

SOMETIMES A SMART IDEA BECOMES NEWSWORTHY EVEN THOUGH FARMERS HAVE KNOWN ABOUT IT FOR YEARS.

SMART INSURANCE FOR RURAL ONTARIO
www.mutualconnect.com

REPRESENTED BY
GLENGARRY FARMERS MUTUAL
ALEXANDRIA (613) 525-2557

ONTARIO'S MUTUAL INSURANCE COMPANIES
Protecting Rural Communities for Over 100 Years

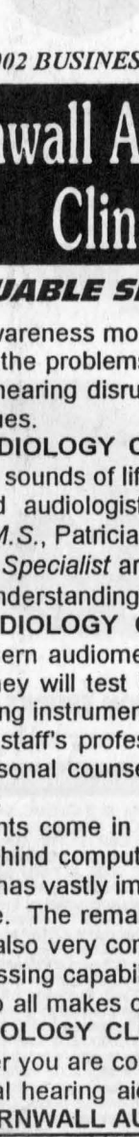

Filion

THE DIAMONDS YOU WANT, AT THE PRICES YOU'LL LOVE!

604 Montreal Rd., Cornwall

932-8388

Have you driven a Ford... lately?

$5 Million TEST-DRIVE CHALLENGE

Over $5 million in prizes available to be won!◊

Win 1 of 25

2002 Ford Mustang GT Convertible 2-Year Leases

It's as easy as 1-2-3
Step One: Come in for a test drive
Step Two: Receive a Scratch & Win card
Step Three: Scratch 3 covered areas for your chance to win

Win Up To $1,000 in Ford Dealer Gift Certificates

2002 Ford Windstar



★★★★★
Windstar earned the highest U.S. Government Crash Test Rating for front and side impact – Quadruple Five Star Safety Rating.‡

2002 Ford Taurus

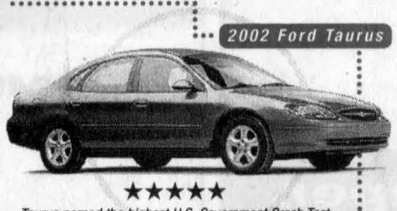

★★★★★
Taurus earned the highest U.S. Government Crash Test Rating for front impact – Double Five Star Safety Rating.‡‡



2002 Ford F-Series
Ford F-Series is the best selling truck in the world***

Plus Get $2002 CASHBACK on the cash purchase of most new in-stock 2002 cars, trucks, SUVs and minivans.

Or Choose 0%** PURCHASE FINANCING for a term of up to 48 months on selected new in-stock 2002 vehicles.

Plus Also Get A $500 BONUS† with the cash purchase, lease or purchase financing of any new in-stock 2002 Focus, Taurus, Windstar & Explorer 4-Door.

Ford

2002 Ford Explorer



Insurance Institute for Highway Safety's 'Best Pick'.††

2002 Ford Focus

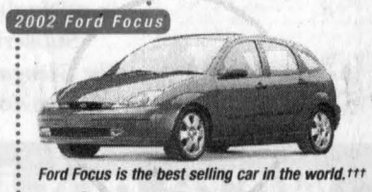

Ford Focus is the best selling car in the world.†††

$1000 CASHBACK On Focus and Ranger

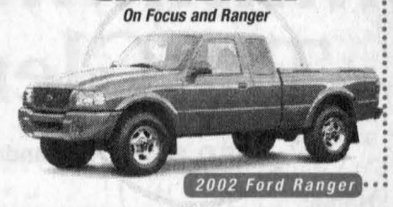

2002 Ford Ranger
Ford Ranger is the best selling compact truck in the world.*

YOUR ONTARIO FORD DEALERS. ford.ca

WISE BUYERS READ THE LEGAL COPY: *$2002 factory to consumer cashback offer available on most new in-stock 2002 Windstar/Explorer/Taurus/ F-Series under 8500 GVW. $1000 factory to consumer cashback offer available on most new in-stock 2002 Focus/Ranger models. Taxes payable on full amount of purchase price before cashback (and Spring Bonus if applicable) deducted. **0% purchase financing on most new in-stock 2002 Windstar/Taurus/Explorer Sport/ for a maximum of 48 months to retail customers, on approved credit. 0% purchase financing on all new in-stock 2002 Explorer 4-door/Explorer SportTrac/Focus/Ranger/F-Series under 8500 GVW for a maximum of 36 months to retail customers, on approved credit. Down payment or equivalent trade may be required on purchase financing offers based on approved credit. All 0% purchase financing offers and factory to consumer cashback offers exclude Focus SVT/ /F-150 Harley-Davidson Limited Edition/F-150 SVT Lightning and F-Series above 8500 GVW. E.g. $20,000 financed at 0% annual percentage rate for 36/48 months, monthly payment is $555.56/416.67, cost of borrowing is $2,002 (including foregone cashback) and total to be repaid is $20,000. The effective rate of interest on $2,002 cashback is 6.98%/ 27%for 36/48 month terms. Offers may be cancelled at any time without notice. †Plus, receive a $500 Spring Bonus with the cash purchase, purchase financing or lease of new in-stock 2002 Focus, (excluding Focus SVT), Taurus, Windstar or Explorer 4-door. All offers exclude licence, insurance, administration fees and all applicable taxes. Financing not available with any other offers other than the Spring Bonus. Cashback offers and purchase financing offers cannot be combined. All offers other than the Spring Bonus are mutually exclusive. ‡The 2002 Windstar earned the highest crash test rating for both front (driver and passenger) and side (front and rear seat) impact in U.S. Government National Highway Traffic Safety Administration testing a quadruple five star rating. Side impact 5 star rating applies only with side airbags: standard on SEL and Limited, optional on LX and Sport. ‡‡Taurus five star rating The highest front impact rating for both the driver and front passenger in U.S. Government National Highway Traffic Safety Administration testing. (www.NHTSA.com) †††Focus is the World's Best Selling Car based on Top Three Global Car Sales by Nameplate as of January 2002. ♦Ranger is the World's Best-Selling Compact Truck based on DRI Global Sales, current as of October 2001. ***F-Series is the World's Best-Selling Truck based on Auto Strategies International Inc. (calendar years 1977 through 2000). ††In 40 MPH frontal offset crash test, Explorer out performed all other major competitors in its class. A performance which garnered it a "Best Pick" from the Insurance Institute for Highway Safety. Models built after 10/29/01. Major competitors include Chevrolet TrailBlazer/Blazer, Jeep Grand Cherokee, Dodge Durango, GMC Envoy and Toyota 4Runner. ◊To be eligible to win, entrant must be a resident of Canada and hold a valid Canadian driver's licence. Available prizes: 25 x Mustang GT Convertibles (24-month lease), approximate retail value, $25,000 ea. Odds of winning, 1:840,000: 250 x $1,000 Dealer Gift Certificates, 500 x $500 Dealer Gift Certificates, 174,255 x $25 Dealer Gift Certificates, redeemable at any Ford of Canada Dealership. Odds of winning, 1:84,000, 1:42,000, 1:121. Dealer Gift Certificates valid toward any purchase of any new or used Ford Vehicle or any Ford parts or services. Dealer Gift Certificates are not transferable. Prizes are available across Canada. In order to win, the selected participant must correctly answer a skill-testing question. No purchase necessary. See dealer for complete contest rules or call 1-800 561-FORD. Contest ends June 30, 2002. Some conditions may apply to the Graduate Recognition program. Dealer may sell or lease for less. Limited time offers. Offers may be cancelled at any time without notice. See Dealer for details. Ontario FDA, P.O. Box 2000, Oakville, Ontario L6J 5E4

2002 BUSINESS REVIEWS "Information Directory"

Cornwall Audiology Clinic

937-4407
McConnell Medical Centre
820 McConnell Ave.
Suite 120, Cornwall

OFFER VALUABLE SERVICES...WORTH HEARING ABOUT

May is hearing awareness month. At this time the promotion of education hopes to help solve some of the problems associated with hearing. Hearing loss can occur at any age. Loss of hearing disrupts communication and isolates us from loved ones, friends and colleagues.

CORNWALL AUDIOLOGY CLINIC has aided people with impaired hearing, to enjoy the wonderful sounds of life and conversation through the products and services offered. Certified audiologists Debbie Martel *M.Sc.A.*, Mario Moroso *M.Sc.A.*, Barbara Reynolds *M.S.*, Patricia Rochefort *M.Sc.*, Lee Hanna *M.Sc.* and Roger Martel *Hearing Instrument Specialist* are dedicated to helping you with your hearing problem with sincerity and understanding.

CORNWALL AUDIOLOGY CLINIC will arrange hearing tests which will be evaluated with modern audiometric equipment. To find the hearing instruments that are right for you, they will test how the hearing instruments are performing on your ears. Several hearing instruments may be evaluated to see which one is best for your hearing loss. The staff's professional training and expertise provides individualized assistance and personal counselling for you and your family as you embark on this new world of sound.

Hearing instruments come in many types, designs and styles. Digital technology, the driving force behind computers is revolutionizing hearing aids. This long sought after advancement has vastly improved hearing aid features and sound quality without increasing their size. The remarkable, completely in-the-canal hearing aid is not only more discreet, but also very comfortable. The digital hearing aid gives you complex, sophisticated processing capabilities no traditional hearing aid design can match.

Offering repairs to all makes of hearing aids and acceptance of all insurance plans, **CORNWALL AUDIOLOGY CLINIC** also offer replacement batteries, cleaning and inspection. Whether you are considering a hearing aid for the first time, or have been wearing a traditional hearing aid, your timing couldn't be better. Now is the time to talk further with **CORNWALL AUDIOLOGY CLINIC**.

By: Town Publications

Glengarry News Sports

Wednesday, May 15, 2002 Page 17

Gerald MacDonald Tournament schedule

In memory of Gerald MacDonald. All donations go to the Canadian Cancer Society.

All games played at Glengarry District High School
Sunday, May 19, 2002

Women's schedule- small field
9 a.m. Vankleek Hill vs Alex. B **1**
10 a.m. Glen Sand. vs Glen Nevis **2**
11 a.m. Char-Lan vs Greenfield **3**
12 p.m. Laggan vs Alex. A **4**
p.m. **W1 vs W2 5**
2 p.m. **W3 vs W4 6**
4 p.m. Final W 5 vs W6, big field

Men's schedule- big field
9 a.m. McCrimmon vs Glen Sand. **1**
10 a.m. SCM vs Greenfield **2**
11 a.m. Hearts vs Stars **3**
12 p.m. Char-Lan vs Drillers **4**
1 p.m. **W1 vs W2 5**
2 p.m. **W3 vs W4 6**
5 p.m. Final W 5 vs W 6, big field

Sports briefs

Coaching clinic

The Glengarry Soccer League is offering a coaching clinic to anyone who is interested in learning new techniques to teach their players.

The clinic will be held on May 22 and 23 at Glengarry District High School and is offered free of charge.

Instructors Colin McCurdy and Chris Roth, both with the Grassroots Coaching Clinic offered by the Eastern Ontario Disrict Soccer Association, will offer basic tips to better coaching.

The clinic is highly recommended to first year coaches in the minor league level.

Participants are encouraged to wear appropriate clothing (the clinic is held outside) and to bring a pen and notepad although most of the activities will be practical rather than theory.

For more information contact Kelly Lavigueur at the GSL office located in the Glengarry Sports Palace at 525-3600.

Nadeau places 15th

Alexandria Lanes co-owner Joanne Nadeau placed 15th out of 33 women at the TSN Pin's Game in Brampton last Saturday.

Nadeau, the defending champion of the tournament, finished in the middle of the pack against bowlers from the south and eastern divisions of Ontario.

Claudette Poulter and Bonnie Cardinal also competed in the event and placed later in the standings.

Rejean and Guy Menard competed in the same event for men in Oshawa.

The two bowlers finished in the middle of the pack of over 40 men.

On May 25 there will be another TSN tournament under the same criteria except the format will be 10-pin.

Competitors from Alexandria Lanes will be announced next week.

Marathon results

Glengarry had several local competitors competing in the National Capital Marathon which took place Saturday in Ottawa.

Alexandria's Cathy MacLean was the top local to finish in the full marathon in a time of 4:01:26:4.

She finished 35th out of 118 competitors in the 40 to 45 women's division. She placed 1,414 overall.

Other Glengarrians competing in the full marathon include: Bob Reddoch and Stephanie Reddoch of Martintown and Dominique Piche and Bruno Barrette of Lancaster.

Glen Campbell, North Lancaster had a strong showing in the half marathon finishing 87th in a time of 1:26:50:03 in the men's 30 to 34 category.

Other half marathon runners included: Denise Charbonneau of Maxville, Anne Coakley and Tarah MacPherson of Alexandria.

Rebels don't look far for new coach

Former captain and assistant coach Eric Fontaine was hired as the new Char-Lan Rebels head coach Friday

By Todd Anderson
Sports Editor

The Char-Lan Rebels announced Monday they have hired within to fill their vacant head coach position.

Eric Fontaine, 25, who played with the Rebels for four years and has been an assistant coach with the team for the past three, was hired Friday night after talks with general manager John Chafee.

"I gained some respect here and I think that's why John approached me," said Fontaine.

"I put in my dues and I wanted to test myself. John approached me right after the Brockville series and asked me about my plans for next year. I thought about it for a couple of weeks and then we got together again."

Chafee feels Fontaine will fit right in.

"He's always been very dedicated and a hard-worker and I think he'll do a good job as head coach," said Chafee.

"He was a good goal scorer when he played so I think he's going to be creative."

As head coach Fontaine will finally be able to take charge of the team and instill a style of play which he desires.

It's a chance to step out of the shadow of two mentors he has learned from during his coaching career.

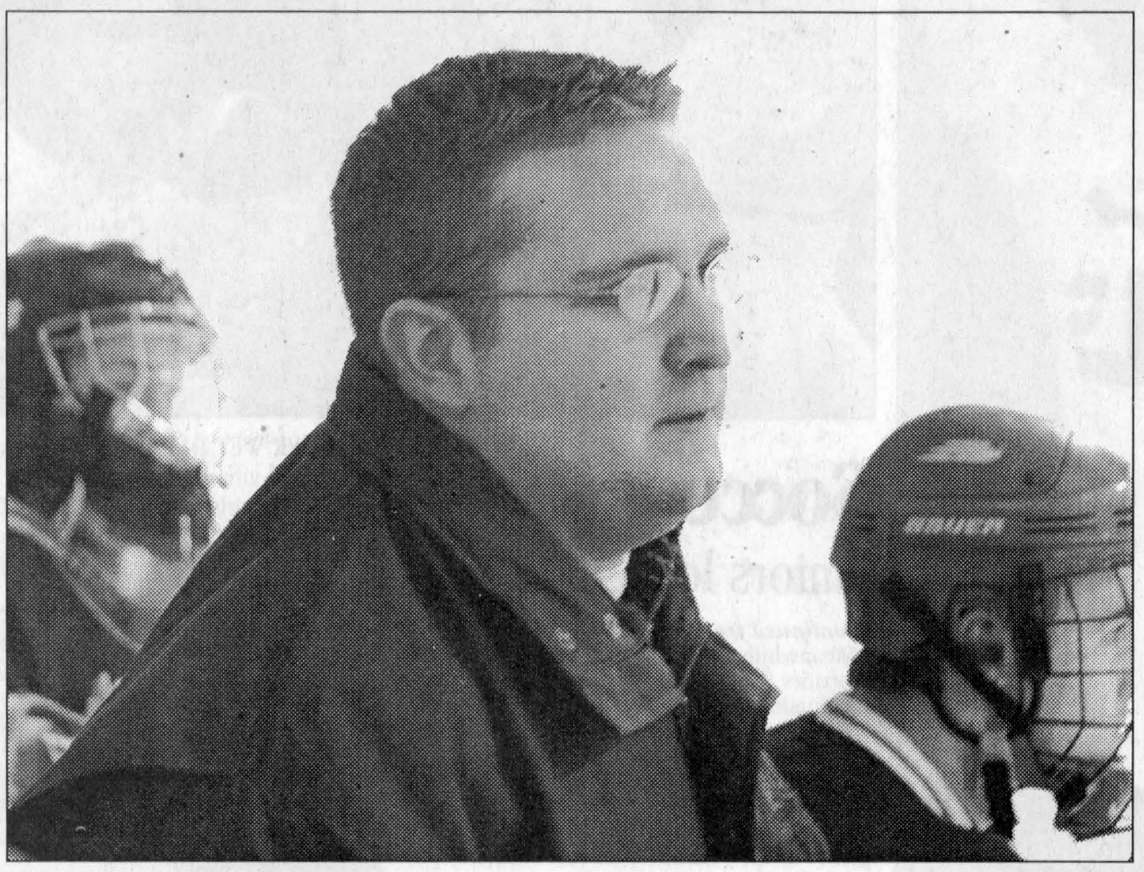

NEW BENCH BOSS: The Char-Lan Rebels have hired the services of former captain and assistant coach Eric Fontaine as the head coach for the 2002-03 season. Fontaine has gained a load of experience in his three years as assistant coach especially in this year's lengthy playoff run. TODD ANDERSON PHOTO

Three years under Claude "Red" Dupuis and Jeff Carter has given him input but now he'll make the final decisions.

"I learned the ropes from Red and Jeff," said Fontaine.

"Now it's time for me to carry the torch. As an assistant I would usually relax the guys and crack jokes, it was Jeff's job to crack the whip. I've got to set the tone at training camp and earn respect."

With seven years of experience in the league Chafee feels that Fontaine will have an advantage during his first year behind the bench.

"He knows the types of players and styles of teams in this league. He knows who can hurt you. It's easier for someone within the league to step in than it is for someone from minor hockey or other leagues."

Fontaine agrees.

"I know each player and know that you have to treat them differently. I have a good rapport with the team because I've played with some and coached them as well."

Fontaine played with veterans Ian McConnel, Chris Corput, Stephane St. Denis and Pat Smith in his last year.

A solid core of returning veterans will make the adjustment that much easier.

(Continued on page 19)

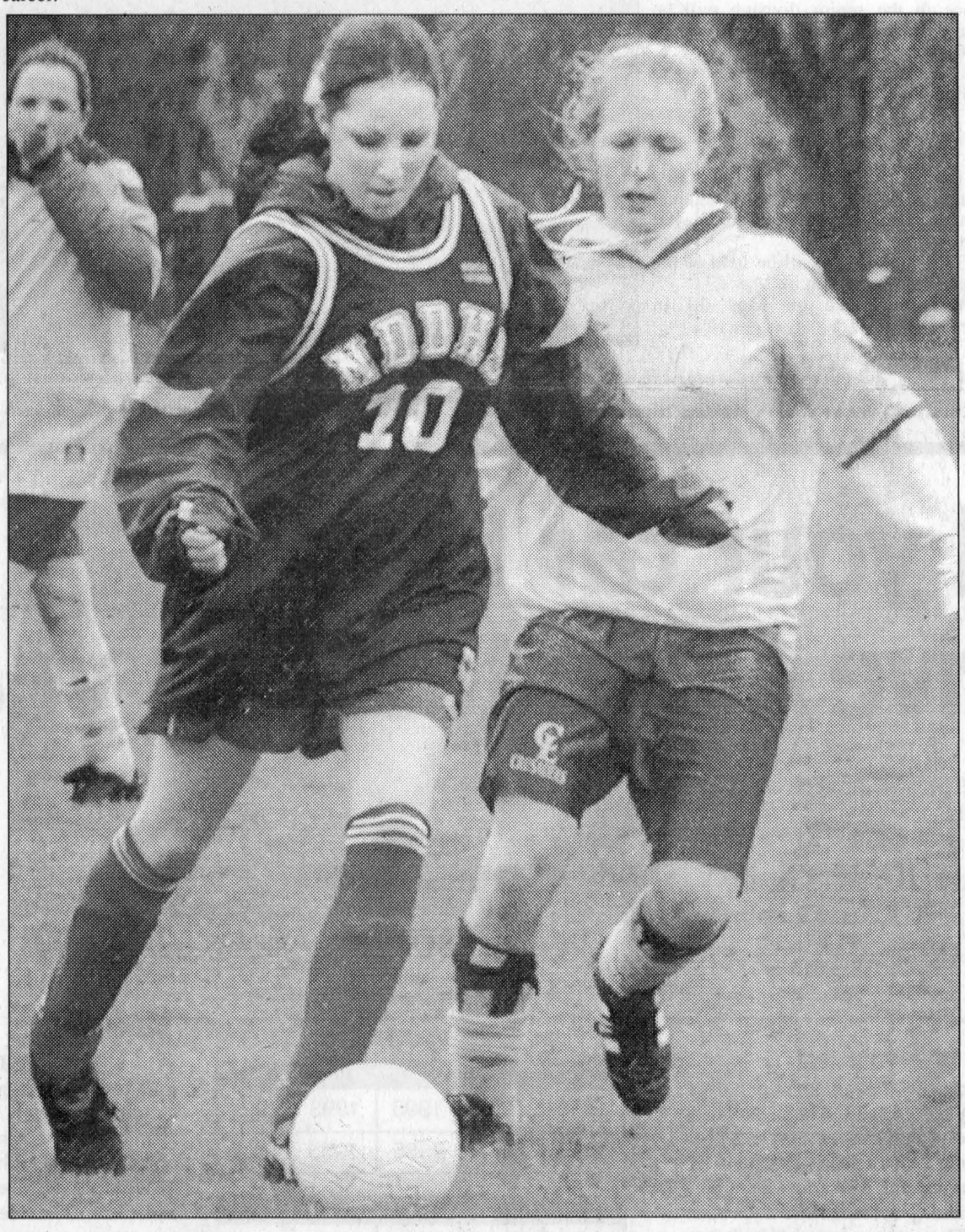

IN PURSUIT: Char-Lan junior forward Mallory Goldring pursues a North Dundas Devils defender during SDG girls high school soccer action in Williamstown Monday afternoon. The junior Crusaders lost their second game of the year, 1-0 to North Dundas as once again rain was a big part of the story. TODD ANDERSON PHOTO

Senior squads still unbeaten

The senior girls' soccer teams from Char-Lan and Glengarry still haven't lost this year

By Todd Anderson
Sports Editor

The Char-Lan Crusaders and Glengarry Gaels senior girls soccer teams both remained undefeated Monday as they earned a pair of victories over the North Dundas Devils and L'Heritage Dragons.

Char-Lan hosted Monday's tournament under a familiar setting of rain and strong wind.

The weather hasn't been co-operative so far this season but Char-Lan and Glengarry haven't been distracted as they continue to flourish under miserable conditions.

As one coach said Monday "you can't play soccer in this. It comes down to a lucky bounce."

Well if that's the case the senior soccer teams from Glengarry must play with horse shoes instead of cleats because once again they are pulling away from the rest of the league.

Renee Beaupre was perfect as Char-Lan blanked L'Heritage 2-0 Monday.

Calla Humphries scored her fourth goal of the season in the win and Meagan Jarvo added an insurance marker.

Char-Lan opened their day with a 5-0 win over North Dundas.

Christine Sandilands with two, Stacey Lafave, Jenny Larkin and Juliana Richard scored.

Beaupre picked up the shutout.

Char-Lan now has a record of 7-0-1.

Glengarry didn't win by as many goals but did roll their record to 8-0.



Emally McCorkell

Emally McCorkell scored all three goals in a 3-0 win over North Dundas. She now leads the team with six.

In the other match L'Heritage proved a very formidable opponent but GDHS still managed to win by a 1-0 score.

The lone goal came off a bit of a fluke as Jenna Sauve used a corner kick to give her team the win.

Despite kicking into the strong wind, Sauve managed to curve the ball into the goal over the L'Heritage keeper's outstretched arms.

Kristy Kennedy picked up both Glengarry shutouts.



Calla Humphries

In junior play Glengarry got two goals from Melanie Hamilton and one from Julie McDonald in a 3-0 win over North Dundas.

Courtney Pattyn had the shutout.

Char-Lan lost a squeaker against the same Devils team 1-0.

It was Char-Lan's second loss of the year.

(Continued on page 18)

Father-and-son team complete full marathon in Fredericton

The following is a story submitted by Williamstown's Bill Chambré who recently completed a full marathon in Fredericton, N.B. with his three-year-old son Samuel.

Like all new parents, I discovered some of the many changes that young children bring to one's life.

For me, one of those changes has been that preparation for and running a marathon is no longer a solo effort. Over the past couple of years, 3 year old Samuel and I had run several half-marathons (21.1 km) together, but May 5th was our first full (42.2 km) marathon.

One thing I had learned from our earlier running efforts was to change my focus. No longer am I trying for a personal best time, or to place anywhere near the front of the pack. Now I run for a good time, not a fast time. If Sam needs to get out for a stretch break, so be it. If we wind up finishing last, that's fine although we prefer to get to the finish line before they take down the finish line. All in all, this has to be a positive and fun experience for him as well.

We chose the Fredericton Marathon because this is where I grew up and with my mother still living there, it gave us a chance for a family visit at the same time. Before starting the marathon, Sammy and I spent some time warming up - doing a light jog in the starting area. For me it was a warmup. For Sam it was my hope that he could burn off some energy and be ready to sit for a while.



MAKING AN IMPRESSION: Three-year-old Samuel Chambré receives some encouragement as he competed in the Fredericton Marathon recently. SUBMITTED PHOTO

I then loaded up his buggy with as many toys and snacks as possible and we were ready to go. The race started on University Avenue with about 450 other runners, but before long we were on the bicycle trails that meander along the Saint John River for a flat but scenic route.

We spent most of our time towards the back of the pack with the less competitive runners, one of whom asked if it was us she saw at the Ottawa half-marathon the previous year. (Yes, it was.)

Sam had many conversations with different runners and particularly enjoyed showing off his toy dinosaurs, being careful to point out which ones were the meat-eaters and which were the plant-eaters.

Occasionally he would pass a couple of dinosaurs back to me to help push. Sam did get out a few times and insisted on running for a stretch of several hundred metres that included going through a water station where he received a lot of encouragement. Much to my surprise, Sam stayed awake for the first 37 km of the marathon, sleeping only for the last stretch.

About 4 hours and 45 minutes after we started, Sammy and I rolled across the finish line.

By far my slowest marathon, but also the most fun I have had on any of these runs.

The finisher's medal we received has become his for being the fastest 3 year old in the race.

Overall, it was a highly enjoyable experience for both of us. I asked Sam if he wanted to do another marathon. He said he did, and added that when he is bigger he wants to do one where he pushes me around the course.

Hmmm.

Some day I just might take him up on that.

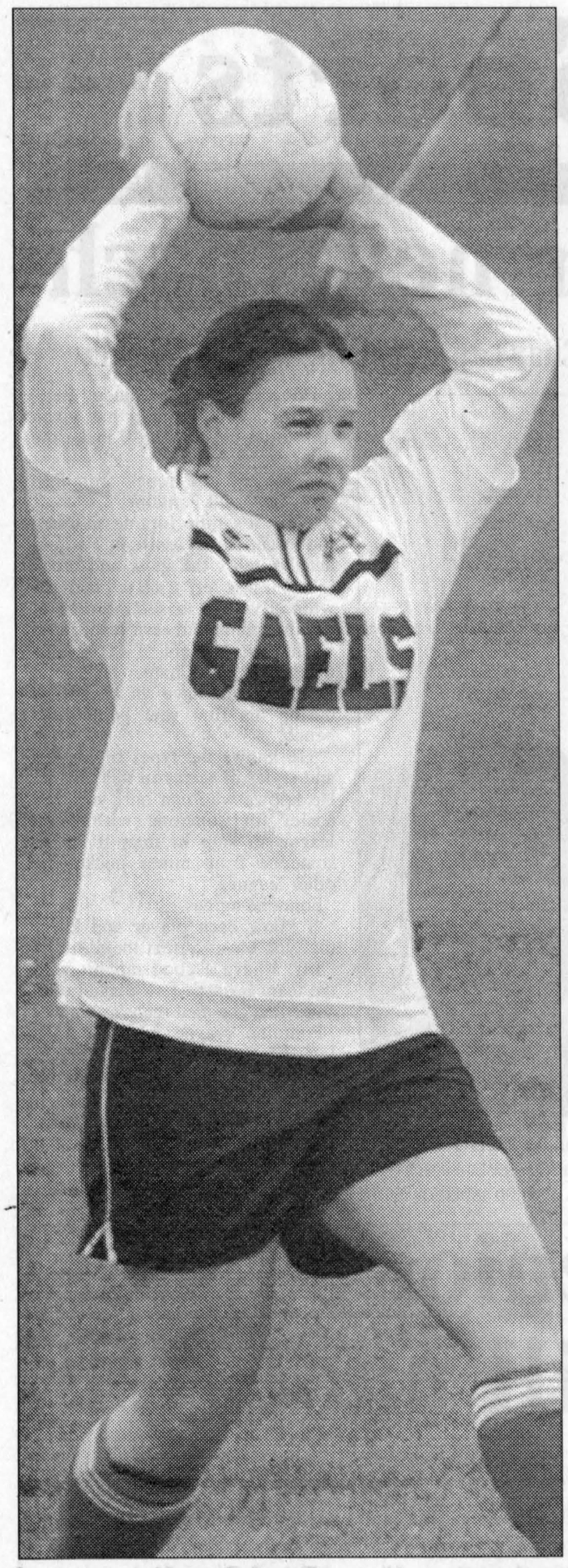



SDG SOCCER

Girls' high school soccer

Junior

A division

	G	W	L	T	F	A	Pts
Glengarry	7	6	1	0	18	1	18
Tagwi	6	4	1	1	13	2	13
Char-Lan	7	4	2	1	11	4	13
Seaway	6	0	5	1	2	16	1

AA division

North Dundas	6	5	1	0	12	4	15
La Citadelle	7	4	3	0	14	7	12
St. Lawrence	7	2	3	2	4	5	8
St. Joe's	7	1	4	2	3	9	5
General Vanier	7	0	7	0	0	28	0

Senior

A division

	G	W	L	T	F	A	Pts
Glengarry	8	8	0	0	25	1	24
Char-Lan	8	7	0	1	26	3	22
L'Heritage	7	3	4	0	4	6	9
Seaway	8	1	5	1	2	18	4
Tagwi	8	1	7	0	2	15	3

AA division

St. Joe's	7	5	2	0	13	7	15
General Vanier	7	3	2	2	5	9	11
La Citadelle	9	5	3	1	15	8	16
St. Lawrence	8	2	4	2	2	7	8
North Dundas	8	1	5	2	3	17	5
CCVS	6	1	4	1	2	7	4

ANOTHER WET DAY: It was another slick day of soccer as Char-Lan District High School and Tagwi Secondary School hosted SDG girls soccer games Monday. Jessica VanOverbeek, clockwise from left, tosses the ball into the wind during GDHS senior girls' action at CLDHS, CLDHS senior head coach Paul Carriere tries to motivate his troops during the half time intermission against North Dundas and Adie Jack (foreground) and Christie Morrow, both of Maxville, keep an eye on the wet ball during a game against the St. Lawrence Saints in Avonmore. TODD ANDERSON PHOTO

Soccer: Tagwi juniors lose first game

(Continued from page 17)

Meanwhile in Avonmore, the junior Tagwi Warriors lost their first game of the season to La Citadelle1-0.

The team rebounded in their next contest defeating St. Lawrence 1-0.

Kayla Macdonell scored the lone goal while Anne-Marie Wheeler picked up the shutout.

The senior Warriors played their two best games of the year but were still unable to pick up a win.

Against St. Lawrence they lost 1-0.

In their first game against La Citadelle they lost by that same 1-0 score.

First place in the senior division will be decided next Thursday (May 23) as Glengarry is host to Char-Lan and CCVS.

Both the senior and junior games between the two Glengarry schools will be held at 1 p.m.

CCVS will play Char-Lan at 2:30 p.m. and Glengarry at 4 p.m.

Meanwhile both Tagwi teams have two games left in the regular season against Seaway and North Dundas on the same day at North Dundas.

The SDG championship will be held at the home of the first place team on May 27.

EOSSAA takes place on May 30 in Brockville.

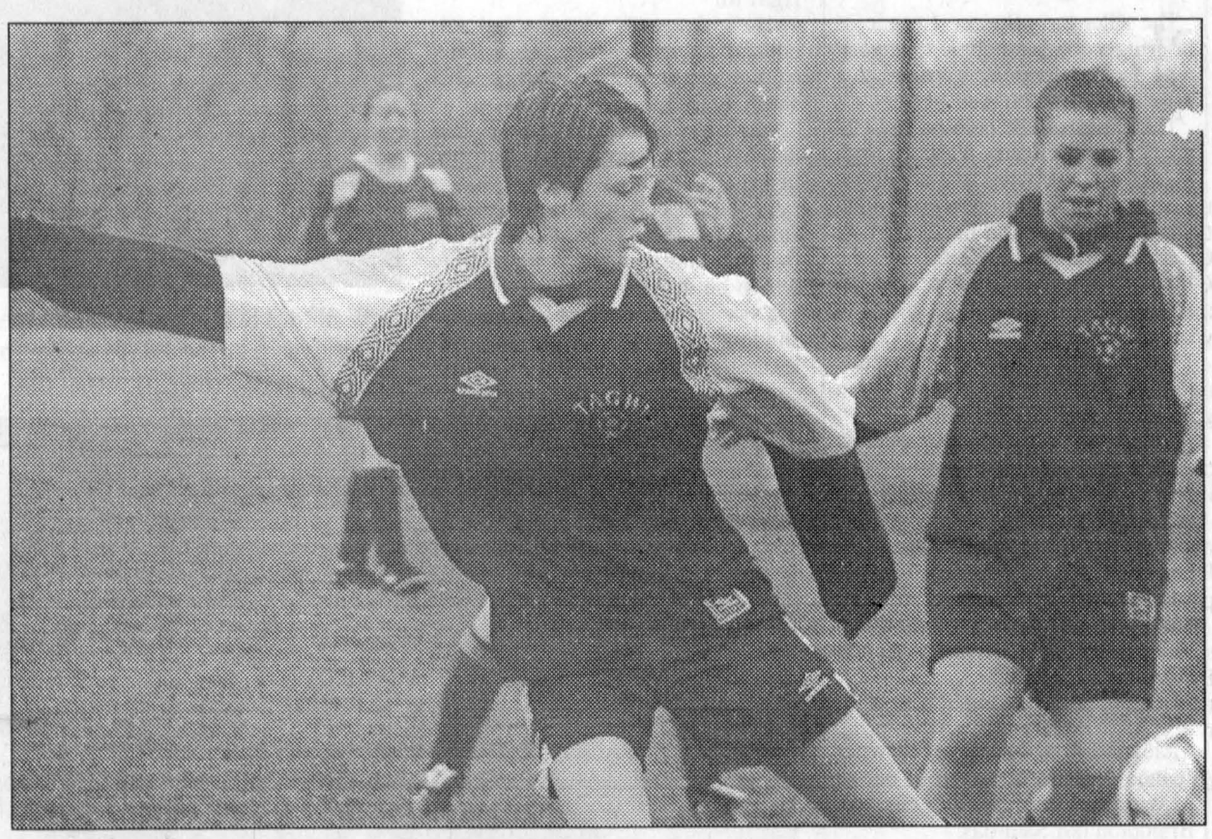

Will your car have to pass a Drive Clean test this year?

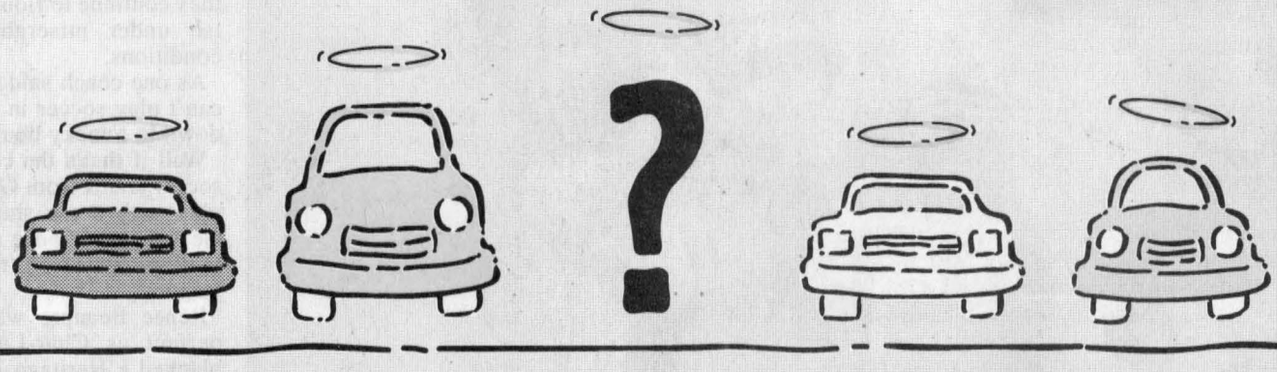

If so, you'll find out if your car is driving clean or if it has emissions problems. And by fixing those problems, you will play an important role in improving the air we breathe.

Drive Clean is part of Ontario's comprehensive air quality strategy. It requires vehicles registered in the Drive Clean program area to pass an emissions test before renewing licence plates or changing ownership.

On July 1, 2002, the Drive Clean program will be expanding to include the entire southern Ontario smog zone – an area extending from Windsor to Ottawa.

New areas covered include eastern Ontario and additional portions of southwestern Ontario.

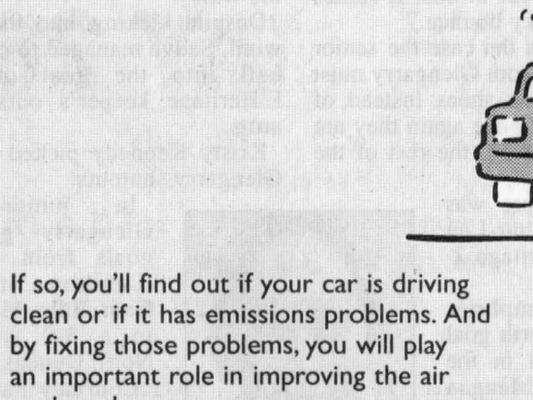

Where to take your test

If your vehicle requires an emissions test, take it to an accredited Drive Clean facility. Whichever one you choose, rest assured that it has met Drive Clean's stringent criteria for operating procedures, equipment and training of inspectors and repair technicians. There are safeguards built into the system and there's also a complaint resolution process.

If you're ever unhappy with your treatment at a Drive Clean facility, we want to know about it – and do something about it.

Who will need a test?

Tests will be required every two years for licence plate renewal if your vehicle is more than three model years old but less than 20 model years old. The charts that follow will help you predict if and when your vehicle will require a test.

A resale vehicle older than the current model year (i.e., 2001 model year or older in 2002) and less than 20 model years old will also require a test before you can transfer ownership. Non-diesel heavy-duty trucks and buses in the Drive Clean program area will require tests every year. Heavy-duty diesel-powered trucks and buses throughout Ontario have required annual testing since 1999.

Model years to be tested in 2002				
1999	1997	1995	1993	1991
1989	1987	1985	1983	

Model years to be tested in 2003				
2000	1998	1996	1994	1992
1990	1988	1986	1984	

What happens after the test?

If your vehicle meets the emissions standards for its make and year, you can go ahead and renew your vehicle licence or transfer ownership. If it doesn't pass its test, you must repair it and get it re-tested. And as long as you get the necessary repairs done at an accredited Drive Clean facility, you may be able to defer some of the repairs under the Repair Cost Limit – and still obtain a conditional pass for licence plate renewal.

Will Drive Clean really work?

It's already working. In just two years since its introduction in 1999 in the Toronto and Hamilton areas, it has reduced smog-causing pollutants from vehicles by 11.5 per cent, as well as gases like carbon monoxide and carbon dioxide. In the expansion area, we can expect to see similar air quality improvements. Drive Clean is making a real difference in Ontario by letting us all do something positive for the air we breathe.

Ontario

ONTARIO'S DRIVE CLEAN

For more information call 1-888-758-2999 or visit www.driveclean.com

For the air we breathe.

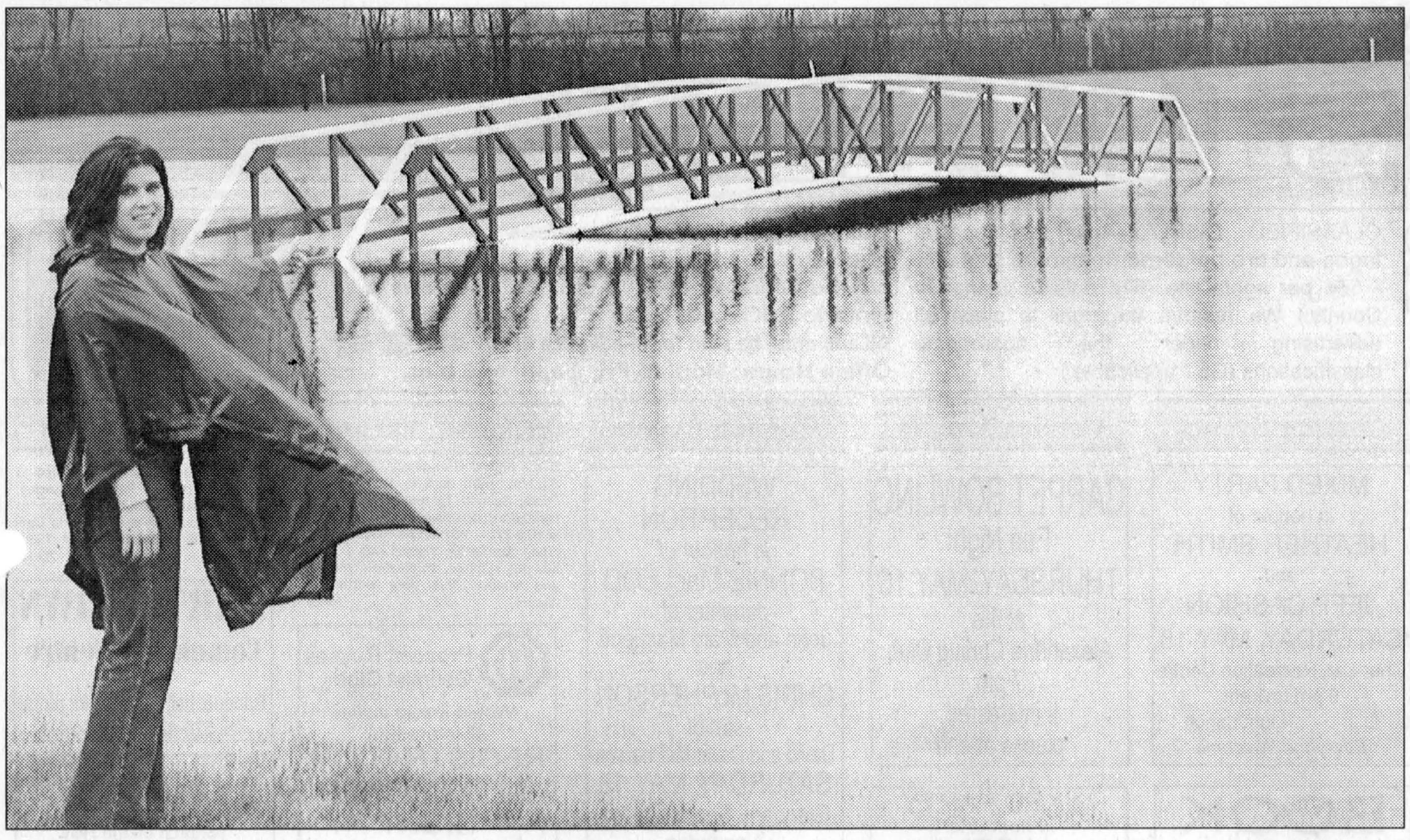

OPEN THE FLOODGATES: Doanne Théoret observes the spectacular scene at Glengarry Golf and Country Club as the bridge connecting holes # 4 and # 5 almost disappeared because of a flood earlier this month. GGCC had troubles opening their dam on the Garry River which caused an overflow. PETE BOCK PHOTO

Changes being made to fix GGCC irrigation problems

BY NEWS STAFF
Sports Editor

Despite the unique opportunity of having two rivers run through its property, Glengarry Golf and Country Club has been forced to address the problem they have with irrigation.

The club has built a large reservoir in which 1.5 million gallons of water can be held.

The reservoir was filled after this year's winter snow melting and the run-off.

Also, GGCC has applied for a permit to tap into the Delisle River to extract water into the pond.

The application has been sent to the Ministry of Environment but because of the recent OPSEU strike the reply has been held back.

An answer is expected in about a month.

The club already has a permit to tap water out of the Garry River, it goes up for renewal in 2004.

Raisin Region Conservation Authority guidelines stipulate that dams must allow 31 litres per second to flow through.

The pumps are hooked up to a timer which measures water flow and are automatically shut off when the flow falls below that measurement.

The reservoir can produce enough water to irrigate the course for 15 days.

According to GGCC general manager Ian MacKay, the new reservoir will soften the blow on the river's flow.

"We could irrigate out of the reservoir for four hours and use 100,000 to 120,000 gallons of water. After that we could take 20 hours to replenish the water from the rivers. We could do it over a slower and longer rate."

MacKay added that the club almost lost several greens because of last year's drought.

"A green can cost from $10,000 to $15,000 so it's a lot of money. Our irrigation problem was brought to the forefront last August when we almost lost our greens."

Although a reservoir was built MacKay feels tapping into the Delisle is a necessity.

"The Garry is never reliable. In the spring it has all kinds of water but the story isn't the same in the summer. The Delisle has got quite a bit more flow. It flows from 60 to 80 litres per second."

In the first week of May the club had all the water it needed, actually too much.

A thick snow fell on Glengarry and executives at the club failed to remove some of the logs in the dam.

The result was a flood on their # 4 and # 5 holes.

"I think it was a matter of miscommunication," said MacKay.

"There was a big snow and the dam in town may have been opened. We had a hard time opening the dam at the course at first but we finally managed to."

Although the club struggled to try and open up the dam to let the water flow away it wasn't easy to see it go, because they may be crying for water in July.

Fontaine: Not a rebuilding year

(Continued from page 17)

"He's coming into a good situation," said Chafee.

"It's not a rebuilding year. The back-up by the veterans is super and we just have to work on bringing some good rookies in."

This past season's lengthy playoff run, which saw the Rebels lose in game seven of the Eastern Ontario Junior B Hockey League final, may prove to be a great learning experience for Fontaine in dealing with adversity.

The Rebels' march to the finals didn't come easily despite a first place finish in the regular season.

Tough series against Kemptville, Alexandria, Brockville and then Ottawa West were played by a hard-working and never-say-die Rebels' squad this past playoffs.

The type of team Fontaine hopes to have again this season.

"The Rebels' organization every year takes pride in the regular season goals against. We'll try to be the best again this season. I'm hoping to reach the finals again. I think the St. Lawrence is always the better division in junior B and we hope to finish at the top of the league."

Fontaine also said he realizes the importance of grooming young talent for the future.

"In the playoffs last year our young guys learned a lot because they were never through a playoff like that. It's a good learning experience for them."

Fontaine said he expects most of the core of the team to be back next year and hinted that a couple of prospects could turn some heads.

The team needs to address their open vacancy in goal though as veteran Tim McCuaig graduated last year and Maxim Marion is expected to move up the hockey ranks.

Fontaine said instead of twice-a-week practices the team will skate on Tuesdays and the local players will be offered another hour of ice time on Thursdays this year.

"We have a lot of guys coming from Ottawa and it's hard for them to come down twice a week for practice," said Fontaine.

Fontaine's assistants haven't been announced yet as talks continue to progress in that department.

Last year's other assistant Todd Walker may come back but his future is unclear because of a switch in jobs.

He is leaving Long Sault Public School to teach senior elementary classes at General Vanier Secondary School next year.

Fontaine works at RTO Enterprises in sales and said job responsibilities will not interfere with hockey commitments.

The Long Sault resident, played all his minor hockey in Cornwall and was drafted by the Cornwall Colts in 1995.

After playing in Elmira (near Kitchener) for about a month the next season, he came back home to play for Char-Lan.

Fontaine has a solid hockey background as his mother has been the secretary for the Cornwall Minor Hockey League for 13 years and his father has been the trainer with the Rebels for five years.

"My mom has always been a hockey fan and my dad is a little more quiet. They let me do my thing and always support what I do. They supported this decision too."

TENNIS LESSONS
Offered by Laggan Recreation
Peter Wright-Instructor
JUNE 10 - 11 - 12- 13 and
JUNE 17 - 18 - 19 - 20 } 5 pm - 6 pm - 7 pm
JUNE 22 - Round Robin (volunteers needed)
Registration at Laggan Public School
Saturday, May 18
10 am to 1 pm
For more information call 525-1279, ask for Lucie

BOUTIQUE Levaque 1945
SEE OUR KAYAKS
STARTING FROM $399
•White Water KAYAKS
•Sea KAYAKS
•Equipment
677 MAIN ST. E., HAWKESBURY, ONT. K6A 1B3 / (613) 632-3711
www.levaque.ca

NEWLY OPENED
CORNWALL INTERLOCKING LANDSCAPING DEPOT
Your One-Stop-Landscaping Shop
• Brick • Block • Stone
• Retaining Walls
• Patio Slabs
• Interlocking Bricks
• Landscaping Supplies
• Concrete Blocks
• Sod, Topsoil, Gravel and Stonedust
• Flagstone
• Pond Supplies
DELIVERY AVAILABLE
1420 Boundary Road, Cornwall
Tel: 930-9001 Fax: 930-9879
www.CornwallLandscapingDepot.com
ALLAN BLOCK JUNIOR

Holy Water Run - 2002 -
SUNDAY, MAY 26
At the Moose Creek Church
Mass at 10:30 a.m.
Blessing of the Motorcycles at 11:15 a.m.
Departure at 11:30 a.m.
Rain or Shine - Everyone Welcome
NO ATTITUDE!
For info: Roger 613-764-5551
Rejean 613-764-5629 Raymond 613-443-2443

Men's Twilight
EVERY WEDNESDAY
Season starts on May 22nd
REGISTER NOW AT THE CLUBHOUSE
Glengarry Golf and Country Club
For info: Donald Dashney • 525-5362

Jseppi's TOWING
24-HR. TOWING 525-3429
IF WE CAN'T TOW IT, IT CAN'T BE TOWED!

HERE'S A BOY TOY YOU REALLY NEED!
BEAVER PRO
The Beaver Pro QH50 turns ANY 4x4 ATV into an affordable compact excavator.
Perfect for landscaping, yard work and private wood lot work.
• 4 hp Honda OHV engine
• Quick and easy to install
• Comes with 46" blade, 10" bucket
• ALSO AVAILABLE:
• Wood splitter
• Roll Bars
• Post hole digger
• Large bucket
ONLY $5950 $4950 for our demonstrator
Exclusive dealer for Kawasaki and Suzuki motorcycles and ATV's
WE'VE MOVED
BOB'S CYCLE CORNWALL LTD.
5614 Hwy 138, Cornwall
938-7244 • 1-877-938-7244
www.bobscycle.ca

Have a Good Run from... MICHELIN - UNIROYAL - BF GOODRICH
Casselman Tire
Vente - Service - Sales
On the Spot Road Service
300 Industriel, CASSELMAN
764-3308 1-800-794-0294

CASSELMAN MOTO SPORT
SUZUKI Authorized Dealer
We Repair All Makes - Sales, Parts, Service, Accessories
Harley Davidson Specialist
674 Dollard, CASSELMAN
613-764-3852
613-674-4852

Ford LINCOLN DUPUIS
DUPUIS FORD LINCOLN
www.dupuisford.com
603 St-Isidore St., Casselman
Tel. 764-2994 1-800-461-2886

SHEPHERD MOTORS LTD.
HONDA FOURTRAX
83 Main St N., Alexandria
613-525-1402

LES PAVAGES LEGERE PAVING
Sand - Top Soil - Gravel Residential - Commercial
Michel Legere, 2047 route/Rd 400, Limoges, ON 443-0751

YAMAHA YAMAHA
Ron's SERVICE SHOP
Hwy. 138, Moose Creek 613-538-2887

BRIAN'S Restaurant Casselman Bar & Grill
Brian Lafleur
Manager
613-764-1100
CASSELMAN, ON

RAY'S MOBILE SERVICE
1891 Route 200, Limoges, ON
613-443-2443
RAY BORRIS, Owner

The Glengarry News

CLASSIFIEDS

525-2020 or Fax: 525-3824
Reach us at gnewsads@glengarrynews.on.ca

RATES – General Classified (WORD ADS) $5 for 20 words, plus 22¢ for each additional word. 75¢ discount for second insertion.
There is no charge for birth announcements.

CLASSIFIED DISPLAY–Ads that contain logos and are bordered (minimum size 2") - 56¢ per agate line (61¢ outside Glengarry County.) We reserve the right to place all advertising under the appropriate classifications (GST applicable.)

Box Numbers–$15.00 Per week (includes Box #)
c/o the Glengarry News, Box 10, Alexandria, Ontario K0C 1A0.
All ads must be paid for in advance or by
Office Hours: Mon. to Fri. 9 a.m. to 5 p.m.

DEADLINE
For All Classified Ads
is 1 p.m., Mondays

Births

LAROCQUE–Audrey (nee Cooper) and Alain are pleased to announce the birth of their first child, a girl, Emmi Louise born Tuesday, April 23, 2002 at Ottawa Civic Hospital, weighing 8 lbs. 4 oz. Proud grandparents are Glenn and Louise Cooper and Huguette Larocque. Proud great-grandparents are Sidney and Johanna Cooper and Lucille Desforges, all from Alexandria. 20-1n/c

POULIN–Lisa (nee Allinotte) and Jamie and big brother Maclean are pleased to announce the arrival of Mackenzie Rose born Sunday, May 5, 2002 at the Montfort Hospital, Ottawa, weighing 8 lbs. 2 oz. A new granddaughter for Allan and Judy Poulin of Green Valley and Robert and Anita Allinotte of Alexandria. 20-1n/c

WILLIAMSON–Michele (nee Gauthier) and Scott, of Mumbai, India, are pleased to announce the birth of Ethan Thomas on Thursday, March 28, 2002 in St. Catherines, Ontario. A brother for Morgan May, Hadden Joseph and Liam Michael. Proud grandparents are Don and Beth Williamson, Alexandria, Christine Donison, St. Catherines and Kevin Deschene, Timmins. 20-1n/c

LEVERT–Sherry (nee McDonald) and Richard are happy to announce the birth of their first child, a girl, Eliza Fern Mary, born Friday, April 19, 2002, weighing 8 lbs. 4 oz. at Hawkesbury General. Proud grandparents are Duncan and Fern McDonald of Lancaster and Carole Levert of Alexandria. Great grandparents are Mildred O'Connor of St. Raphael's and Corona Vaillancourt of Cornwall. 20-n/c

SANDILANDS/McDOUGALL–Neil, Cheryl and big brother Roddie, are pleased to announce the arrival of their new baby girl. Sadie Ann was born on Sunday, May 5, 2002 at Ottawa General Hospital weighing 8 lbs. 6 oz. Also welcoming her are her grandparents Hilda McDougall, Alexandria and Soni and Earle Sandilands, Williamstown.

In Memoriam

van de NIEUWEGIESSEN, Gonnie–In loving memory of a wife and mother who passed away May 16, 2001.
We won't forget the way you smiled,
The words you used to say,
The many things you did for us,
In your own loving way.
Of all that life has given us,
And all that's left to do,
We will never have a greater gift,
Than the years we spent with you.
Sadly missed and always loved,
–Steven, Loes and Erik 20-1p

Card of Thanks

McDONELL–The family of the late Theresa McDonell wish to thank relatives, friends and the community for the many acts of kindness and tributes paid at the time of her death. Many thanks to Msgr. MacDougald for his words of comfort and to the Munro & Morris Funeral Home for their professional care. Also a sincere thank you to the staff at the Community Nursing Home in Alexandria for the sympathetic care given over the last two years. 20-1p

BLAIR–We, the family of the late Gerald M. Blair, wish to express our sincere appreciation to family and friends for their cards, prayers and phone calls while Gerald was in the hospital and after he passed away. Many thanks are owed to Rev. Howard Clark for his support during this time, Eileen Campbell and the choir from the various churches in town who came together for the funeral, the Royal Canadian Legion (Alexandria branch) for their memorial service at the wake, members of the Lord Strathcona's Horse (Royal Canadians) past and present who were in attendance at both the wake and funeral, to Gerry O'Neill and Billy Rice for their gift of music, the UCW who provided a lovely lunch after the funeral, to Dale Munro and the staff at Munro & Morris Funeral Home for their outstanding service, and to those who sent flowers or made donations to the Canadian Cancer Society or the United Church Memorial Fund. Special mention to Diane Dupuis (Community Care Access Centre nurse) who was exceptional in meeting the needs of Gerald and the family in Gerald's final last few days at home. It meant a lot to him and to us! Thanks to all for your kindness, thoughts and prayers. 20-1p

BELAIR–The family of the late Yves Belair would like to thank family, friends and relatives for their expressions of sympathy and flowers during our recent bereavement. Your thoughtfullness will always be remembered.
–Belair family. 20-1p

SEGUIN–The family of the late Albertine Seguin (nee Leblanc) would like to thank the doctors and nurses at the GMH for their kind and loving care. A special thank you to all who sent flowers, cards, mass cards, gifts of food, and charitable donations. Thank you to Pere Marcel and all who participated in the service and Ron from Munro & Morris Funeral Home for his guidance. Your kindness will not soon be forgotten. Merci a tous!
–La famille Seguin family. 20-1p

MACPHEE–Heartfelt thanks to all our family and friends who joined with us Saturday evening at the Bonnie Glen to celebrate our 35th wedding anniversary. Thanks also to those who sent cards and those who stopped us to offer their congratulations. Thanks to Mary Beth and David for arranging the party, to Melanie for her help on decorations, to the fiddlers and piano players for sharing their talents, to our nephews, Ewen and Stephen for giving the debut performance of the new Celtic band "A Brand New Day", to Donaldson MacLeod for co-ordinating the entertainment, to Awesome Soundz for his music and a very special thank you to our students, from the fiddle classes and from GDHS, for taking time on a Saturday night to celebrate with us. It was an evening to remember and cherish and it reinforced how lucky we are to live in Glengarry. 20-1c

Coming Events

SINGLES dances, dinners, Cornwall (May 20), Grenville (May 31) social dancing (tango, swing etc.) (Fridays), singles classifieds. Phone for newsletter/calendar. VKH Lonely Hearts, John 632-0796. See "Coming Events".19-2p

"ART ALERT"
WANTED
One of a kind
Artists and Artisans
for
FIDDLER'S GREEN
ARTISAN OUTLET
and GALLERY
Call Danny for information
Bus: 527-2555
Home: 527-5584 20-2c

Deaths

MUNRO & MORRIS
Funeral Homes Inc.
LANCASTER BRANCH

BETHUNE, HOWARD - Veteran of World War II. Peacefully at home with his family on Wednesday, May 8, 2002. Howard Frances Bethune of South Lancaster age 88 years. Beloved husband of Patricia Bethune (Nee Caron). Dear father of Marilyn Cheetham of South Lancaster, Charles (Lois) of Edmonton, Mary Jones (David) of Pierrefonds, Barry (Linda) of Cornwall, Glenn (Patricia) of Barrie and Beverley Bethune (Allan Gray) of South Lancaster. He will be sadly missed by fifteen grandchildren, fifteen great-grandchildren and by one great-great-grandson. Predeceased by three brothers, Alvin, Alexander (Curly) and Emerson (Bud) and by one sister, Christina. Son of the late Joseph Bethune and the late Elizabeth Gaynor. Relatives and friends called at Munro & Morris Funeral Home, 46 Oak Street, Lancaster on Friday, May 10 and on Saturday, May 11. Mass of Christian Burial was held in St. Joseph's Roman Catholic Church, Lancaster on Saturday, May 11. Interment followed in the Parish Cemetery. If so desired, memorial donations may be made to the Heart & Stroke Foundation of Ontario.

MUNRO & MORRIS
Funeral Homes Inc.
LANCASTER BRANCH

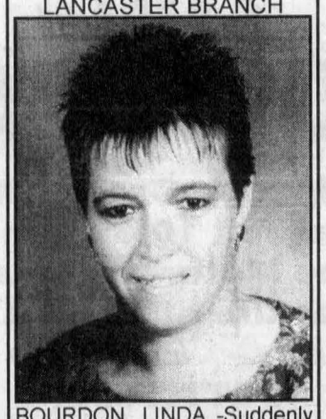

BOURDON, LINDA -Suddenly at home on Thursday, May 9, 2002. Linda Jean Bourdon (nee Lalonde) of Lancaster age 40 years. Beloved wife of Donald Bourdon. Dear mother of Stephanie, Brandon and Cody all at home. Beloved daughter of Claude Lalonde and the late Elaine Lalonde (nee Lajoie). Dear sister of Gary Lalonde (and his wife Kathy). Linda will also be sadly missed by her mother-in-law and father-in-law, Dan and Fleurette Bourdon, her sisters-in-law, Annie, Lise (Alain Thibert), Diane (Mark Lefebvre), Lucille (Richard Gauthier), Denise (John Bruinsma) and Chantal (Doug Garlang) and by her brothers-in-law, Emile (Linda Anderson), Ralph (Wendy) and John (Angele). Relatives and friends called at Munro & Morris Funeral Home, 46 Oak Street, Lancaster on Saturday, May 11 and Sunday, May 12. Mass of Christian Burial was held in St. Joseph's Roman Catholic Church, Lancaster on Monday, May 13. Cremation to follow with inurnment of the cremated remains in the St. Joseph's Parish Cemetery at a later date. If so desired, memorial donations may be made to the Heart and Stroke Foundation of Ontario. The pallbearers were members of the Lancaster Fire Department, Trevor and Derek Leroux, William Kitching, Mike Menard, Stephane Veillette and Dave Robertson 20-1c

Coming Events

MIXED PARTY
in honour of
HEATHER SMITH
and
JEFF CASHION
SATURDAY, MAY 18
Char-Lan Recreation Centre
9 pm to 1 am
D.J. - Light Lunch
Everyone Welcome 20-1p

BOOK SALE
SATURDAY, SUNDAY and MONDAY
MAY 18, 19, 20
10 am to 5 pm
at Onagh Ross' Book Nook
McMartin St., in Martintown
(1st street southeast of bridge)
Proceeds from the used books go to the Martintown Optimist Club 20-1p



WEDDING RECEPTION
in honour of
KRISTINA MICHAUD
daughter of
Leo and Lucille of Alexandria
and
WADE WILSON
son of
Ron and Donna of Woodville, Nova Scotia
SATURDAY, MAY 18
Maxville and District Sports Complex
9 p.m.
DJ, light lunch
Everyone Welcome 19-2n/c

Coming Events

CARPET BOWLING
Fun Night
THURSDAY, MAY 16
at the
Alexandria Curling Club
7 pm
If interested, please attend 20-1p

MIXED PARTY
in honour of
LORI
daughter of
Paulette and John Paquette, Cornwall
and
PATRICK
son of
Yvonne/Michel Real Menard, Cornwall
FRIDAY, MAY 17
8 to 1 am
Knights of Columbus
Amelia and Second St. East, Cornwall
Music - DJ Cold Buffet
Everyone Welcome 19-2p



WEDDING RECEPTION
in honour of
TRACY MCDONALD
daughter of
Duncan and Fern McDonald
and
MIKE IRISH
son of
Doug and Penny Irish
SATURDAY, MAY 25
Cornwall Golf and Country Club
Hwy #2, Cornwall
9 pm
DJ and Light Lunch
Everyone Welcome 20-2p

Glengarry Sports Palace
Macdonald Blvd., Alexandria Tel. 525-3600
BANQUET HALL
Weddings - Anniversaries - Meetings - Sports and Club Banquets
Air Conditioned - L.L.B.O. Licenced (Photo I.D. required)
"Customize your special event to reflect your personal taste."
SATURDAY, MAY 18 - Wedding Reception
Chris McPherson and Bonnie MacLeod
***
SATURDAY, MAY 25 - Mixed Party
Jason McIntee and Amanda Paauw 20-1c

Maxville & District Sports Complex

Osie F. Villeneuve Arena
Maxville **527-5659**
SATURDAY, MAY 18 - 9 pm - 1 am
Wedding Reception in honour of
KRISTINA MICHAUD and WADE WILSON
DJ - Light Lunch - Everyone Welcome
Let our courteous, experienced staff help plan your special event with suggestions for caterers, flowers, decorations, table set-ups, etc.
Choice of Round and/or Rectangular Tables
Refundable hall deposit. Licenced by L.L.B.O.
PHOTO I.D. REQUIRED
AIR CONDITIONED BANQUET HALL 20-1c

SD&G MILITARIA SHOW
SUNDAY, MAY 26
9 am - 3 pm
Cornwall Armoury
505 4th St. East
Featuring: Antique and sporting weapons parts, fire and police badges, flashes, swords, bayonets, knives, tools, misc. books modern, technical, historical, medals, uniforms of many nations
SD&G Military Museum
Cadet and Reserve Army recruiting info,
Firearms verifier on site.
Admission $5
Women and children under 12 accompanied by an adult - free
Sponsored by the Regimental Foundation with proceeds to support your local regiment. 20-1c

Coming Events

WEDDING RECEPTION
in honour of
BONNIE MacLEOD
daughter of
John and Mary MacLeod
and
CHRIS McPHERSON
son of
David and Dawn McPherson
SATURDAY, MAY 18
Glengarry Sports Palace
Alexandria
Lunch
Everyone Welcome 19-2p



WEDDING RECEPTION
in honour of
FRANCE
daughter of
Gerald and Manon Sauvé
and
DANIEL
son of
Maurice and Yolande Brunet
FRIDAY, MAY 24
Bonnie Glen Pavilion, Alexandria
Music by DJ - Lunch served
Everyone Welcome 20-2p



You are cordially invited to a
WEDDING RECEPTION
to celebrate the marriage of
JULIE
daughter of
Mr. and Mrs. Claude and Lucie Bourgon
and
MORGAN
son of
Mr. and Mrs. Wayne and Jean McNaughton
SATURDAY, MAY 25
9 pm
St. Isidore Arena
Lunch Served
Everyone Welcome 20-1p



MIXED PARTY
in honour of
SHANNON ST. PIERRE
daughter of
Frank and Lynda
and
ANDREW WELSH
son of
Anita and Wally
SATURDAY, MAY 18
9 pm to 1 am
Music by 3D Creations
Lunch served
Everyone Welcome 20-1p

Coming Events

STAR Annual Garage and Bake Sale, Sat.May 18th, 9am to 1pm. Laggan Public School. To rent a table or to make donations please contact Brenda at 874-2701. We will be resuming our riding classes for children with disabilities this summer, so please come out and support this very worthwhile cause! 19-2p

Prescott Russell Optimist Club
Would like to invite all interested
REGISTRATION INFORMATION NIGHT
TODAY
7 p.m. at Alexander School
WEDNESDAY, MAY 22
7 p.m. at the Pizzeria (upstairs)
Interested in joining, cannot attend
Call 613-525-1105
This ad is paid for by
ALEXANDRIA TELEPHONE ANSWERING SERVICE inc. 20-1c

WEDDING RECEPTION
in honour of
JOANNE ROBINSON
daughter of
Sandra and Oran Robinson
Lina and Joe Seguin
and
WAYNE MacCALLUM
son of the late
Wallace and Lillian MacCallum
SATURDAY, MAY 18
The Vankleek Hill Arena
Ceremony held at 7 pm
Reception at 9 pm
Band - Last Chance
Lunch served
No invitations sent
Everyone Welcome 20-1p



MIXED PARTY
in honour of
JULIE CORKE
and
RONALD PARISIEN
SATURDAY, MAY 18
Sand Road Sugar Camp
9 pm to 1 am
Music by DJ
Lunch Served
Everyone Welcome 20-1p



WE'RE MARRIED
ANGIE and D'ARCY O'CONNELL
along with their parents, Susan and Jack Shaver and Ellin and Garry O'Connell would like you to join them
SATURDAY, MAY 18
at the Williamstown Fairgrounds for a celebration of their marriage that took place in Negril, Jamaica, January 22, 2002
Celebration will begin at 8 pm
DJ-First Choice
Light Lunch
Everyone Welcome! 20-1p

Coming Events

FRIENDS and relatives are invited to the Palace, 69 St. Paul St., Sunday, May 19 between 1pm and 4pm to express good wishes to Mrs. Ida Carriere on the occasion of her 100th birthday. 20-1p

MARTINTOWN
Community Centre
* * *
Banquet hall available for rental
Tel: 528-4235 or 347-2411 1-tf

SPAGHETTI SUPPER
FRIDAY, MAY 24
Alexandria United Church (Church on the Hill)
2 Servings: 4:30 pm and 6 pm
Held by
2nd Alexandria Venturers and 3rd Vankleek Hill Venturers
Children: $3
Adults: $5
Everyone Welcome 20-2p

VICTORIA DAY
SINGLES BASH
MONDAY, MAY 20
noon to midnight
at: Cornwall Seaway Lions
Afternoon: various games/activities
Dance at 6 pm. Adm. $5
Friday: Tango/Swing at "Dance Magic"
organized by:
VKH Lonely Hearts
Call for newsletter/calendar/classifieds
632-0796 John 19-2p

BRANCH 423 LEGION
ALEXANDRIA
48 Elgin St., Alexandria 613-525-2213
GENERAL and ELECTION MEETING
SUNDAY, MAY 26
2 pm 18-4c
All voting members - your attendance is needed to elect a new executive. Please come and make your choice known.

BR. 544 LEGION
LANCASTER
Main St. - 347-3286
Sun. 1-9 pm; Mon., Tues 1-7 pm;
Wed. 1-7 pm; Thurs. 1-9 pm;
Fri. 1-10 pm; Sat. 1-9 pm
EVENTS
•Thursday, 16 - Executive Meeting, 7:30 pm
•Friday,17 - Darts, 7:30 pm
•Friday, 17 - Pacemaker's Lunch, 11:30-1:00
•Sunday, 19 - General Meeting and Elections, 2 pm 20-1c
EVERYONE WELCOME!

PAINTINGS BY WILMA PINKUS
OTTAWA ARTIST
An exhibition of paintings "Wind, Wood and Water" in watercolour including Lunenberg, Blue Rocks, Mahone Bay, Indian Harbour and Peggy's Cove, Nova Scotia will be held at the Phillip K. Wood Gallery located in "The Mill" at Almonte, Ontario from May 24 to June 24
The official opening will be held on
Sunday, May 26 at 2 pm
Please come and enjoy the remarkable beauty of Nova Scotia 20-2p

GLENGARRY SCHOOL OF PIPING & DRUMMING
SPRING RECITAL
THURSDAY, MAY 16
8 p.m.
Maxville Sports Complex
Guest appearance by
Grade Two Glengarry Pipe Band
Donations and good will offering
Lunch served 20-1c
Everyone Welcome

CHAR-LAN RECREATION CENTRE
Hall available for Mixed Parties and Receptions
Call us - 347-2411



BINGO
Tuesdays - 7:30 p.m.
* * *
347-2411 20-1c

Coming Events

Georgian House
GOURMET CUISINE
Austrian Chef Heinz

CAFÉ STYLE VOCAL
and GUITAR by
FRAN AIKEN
along with
Poetry Reading by
DAVID MILNE
FRIDAY, MAY 17, 7 pm
146 Main St. S., Alexandria
525-2219 20-1c

C.H.E.O.
FUND RAISER
SATURDAY, JUNE 1
Sacré-Coeur Church Hall
225 Main St. South,
Alexandria, Ontario
Dinner: Spaghetti - Ham
Dance (from 6 to 12 am)
Bands:
"Dan and the Rangers"
(new country and retro)
Jean Lajoie and
Uncle George
Admission: $15 ea.
Dinner and Dance
Info: Jean Lajoie
613-525-3022 19-4c

FUND RAISER
C.H.E.O.
MAY 26, 27, 28, 29, 30, 31
ALEXANDRIA
RESTAURANT (Pizzeria)
127 Main St. S., Alexandria
NEW ROOM
JEAN LAJOIE
MUSIC-THON
Special occasion menus
for breakfast, lunch and
dinner with determined
contributions for C.H.E.O.
Jean Lajoie will entertain at
each of the 3 meals daily
Profits realized will be
handed to the
C.H.E.O. Telethon
Sunday, June 2 19-3c
Reservations: 525-2744

Entertainment

The Atlantic

SERVING GLENGARRIANS
SINCE 1882
At the station in Alexandria
EVERY WEDNESDAY ALL DAY
WINGS
AND RINGS 30¢ ea.
Sorry, No Takeout
NEW!!! Every Thursday
KARAOKE - 9pm-1am
also 30¢ SHRIMP NIGHT
EVERY FRIDAY
2 FOR 1 STEAK NIGHT
5 pm - 9 pm
Buy one steak dinner for $11.95
Receive 2nd dinner FREE!!!
Friday, May 17
HUNGRY MONKEY
Great Classic and
Alternative Rock!
Sunday, May 19
GERRY O'NEIL
Coming...
Friday and Saturday
May 25 and 26
BILLY GABRIEL
BAND
Check out our
NEW PATIO!!!
Grand Opening Soon
BEACH VOLLEYBALL
LEAGUE
Now forming. Call for info
Every Saturday
Great DJ Music with
DJ CHRIS
Coming...
Saturday, May 25
9th ANNUAL
RODDIE McDONALD
Open Golf Tournament
Reserve your foursome
now! Limited spots
Now available on tap
GUINNESS
Planning an event at home or office?
Are you afraid of alcohol liability?
Give us a call!
525-2084 20-1c

Coming Events

RUMMAGE Sale Room now open, United Church basement, Kincardine St. East, Alexandria. Wednesdays-1pm to 4pm. Saturdays-9am to noon, during May and June. Very good selection plus sizes, puzzles, videos, books, wall mirror and shelf, electric typewriter, dishes, glasses, tupperware. 19-4c

MEMORIAL Service at Franklin Corner's Cemetery on Sunday, May 26, 2002, at 2pm. Please bring your lawn chairs. In case of rain the service will be held in Riceville United Church. Following the service there will be a light lunch at the Riceville United Church. Everyone Welcome. 19-3p

Entertainment

Pavilion Bonnie Glen Pavilion
525-3078 or 525-2895
•Hall Rentals
•Banquets
•Receptions
•Catering
•Wedding Cakes
•Shows
You think of it...
We'll organize it!
Available 7 days/week Maurice Menard, prop.
EVERY THURSDAY NIGHT
5 pm to 8 pm
WINGS at 25¢
SATURDAY, MAY 18
WEDDING RECEPTION
Tammy Bond
and
Chris Sauer
Everyone Welcome - Lunch
SUNDAY, MAY 19
200th Anniversary Celebration
Kennedy-MacMillan 20-1c

Articles for Sale

WEDDING dress, size 8, long sleeved, sheer beaded bodice, princess full skirt, crinoline and veil included. Call 525-3759 after 5:30 p.m. 13-tfn/c

R.S. WILLIAMS Upright Piano and bench. Middle pedal bass sustainer, restored and refinished in 1998. Excellent condition. Burled walnut cabinet. $2000. Tel. 874-2454. 18-tfn/c

14 hp BOLENS lawn tractor, 42 inch cut, $1,400; 18'x6' 4 wheel landscape trailer. $2,100. Tel. 347-3597. 20-2p

FOR SALE: 11 hp, 33" snowblower $800; motorized treadmill $250; portable gym $100. Call after 6 pm. Tel. 525-2616. 19-2p

FOR SALE: 3 IN 1 - 12 foot long runway dog pen. Also, 50 new muskrat cages. Tel. 613-525-2000. 19-2p

AT LOW PRICE! 1st quality materials, unbeatable prices! Floating floor: 8mm laminated particle board 15 year warranty $.89sq.ft., 6mm HDF laminated 15 year warranty $.89sq.ft., 8mm 25 year warranty $1.09sq.ft. No glue floating floor 25 year warranty: 7mm Snap-Lock $1.29sq.ft., 7,8mm D-Click $1.59sq.ft., 8mm Lock-it $1.85sq.ft., Floating tiles 25 year warranty $2.19 ft., HDF paneling $1.29sq.ft. Effective May 12-18, 2002. Bargain Building Materials 613-527-5090. 20-1c

SUNWORKS INC.
1466 Hwy 34, Hawkesbury
1-800-277-0709
Tel. 632-0456
Fax 613-632-2606
www.sunworks.on.ca
email - kerrsun@glen-net.ca
USED STOVES,
FIREPLACES AND INSERTS

1 Vermont Castings Dutchwest, large	SOLD
1 Vermont Castings Aspen	$799
1 Voyageur wood stove with fan	$550
1 Drolet "Grand Duc"	$500
1 box stove	$350
1 Vermont Castings FPI wood insert	$999
1 BIS fireplace	$899
1 Avant wood stove	$500
1 Don Bar open fireplace	$500
1 Jotul #6 cast iron stove	$500
1 propane gas 2 sided fireplace	$1500
1 pellet furnace	$1800
1 Quadrafire pellet insert 1000I	$2500
DEMONSTRATORS:	
1 natural gas stove G600	$999
1 natural gas fireplace insert bay KB101	$1425
1 Napoleon NZ25 wood fireplace	$1889
CLEARANCE	
2 Regency U43 38,000 btu's gas stove	$300 off
2 Regency U41 gas insert	$300 off
1 Regency U27 gas stove rear vent	$200 off
1 Regency U24 gas insert	$200 off
2 Regency C34 gas stoves	$150 off
1 Pacific Oxford gas stove	$150 off
1 Pacific Estate gas fireplace	$150 off
1 Osburn Bay Vista gas stove	$400 off
1 small propane insert	$300 off
1 Jotul #3 Classic gas stove	$300 off
1 Vermont Castings Sand gas stove	$300 off
1 Waterford Emerald gas stove	$250 off
5 Osburn 1600 black door wood stoves	$799
1 cast iron oil stove	$200 off

Garden Centres

MARLIN ORCHARDS
& GARDEN CENTRE
Happy Gardening! Trees, Shrubs, Evergreens, Roses, Perennials, Annuals and fabulous greenhouse plants. We are growing everything your garden could need!
Garden Gifts - Gift Certificates
VICTORIA WEEKEND HOURS
Sat., Sun. and Holiday Mon. - 8 am to 5 pm
OPEN 7 DAYS A WEEK
Hwy. 2, 2 km west of Summerstown Rd.
Gift Certificates Always Available
931-1213 20-1c

Terry-Lin BERRY FARM
Pick Your Own
or Pre-Picked
GREENHOUSE FULL OF HOMEGROWN PLANTS!
Full line of annuals for Your Flower Garden!
Vegetable Plants!
ASPARAGUS READY!
GIFT CERTIFICATES AVAILABLE
20-1c
OPEN:
Weekdays 9 to 6; Sat 8 to 6; Sun 9 to 5
Call 347-7079 for more info
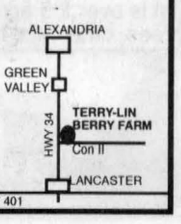

Articles for Sale

2001 YAMAHA Big Bear, 400 cc, 4x4, green, 370 km. Asking $5,500. Tel. 525-2798. 20-4p

CENTRE Liquidation Commercial and Industrial Sale, Hwy 401, Exit 9, St. Zotique (formerly GTL Transport) metal shelving, cabinet, filing cabinet, desk, stacking chairs, locker, safe, conveyor, counters and sinks (stainless); also round tables for bar or restaurant and cake fridges. Tel. 1-514-265-3270, 1-514-267-7537. Open from Monday to Friday 9 a.m. to 4 p.m. and Saturday 9 to noon. 20-1c

ANTIQUE Tea Wagon $475; Horse drawn toboggon sleigh, (7 ft. x 15 in. x 13 in.) $300; rocking chair, original paint, missing web seat, $85; old trunk, needs repair $55; 3 interior slab doors $15 each; 2 colonial bifolds, 24x80, $35; Magnatrac treadmill $85. Tel. 527-3178. 20-1p

12.5 HP Columbia lawnmower, $750, like new. Five years old. Tel. 525-2257. 20-1p

G5200 KUBOTA lawn tractor diesel; car T dolly; 45 feet storage trailer. Tel. 525-2493. 20-1p

FOR SALE: Kenmore heavy duty washer in good working order. Asking $50. Tel. 525-2531. 20-1p

MacCULLOCH highland dance outfits. Size 10 ladies. White dress, plaid dress/shawl and "River Dance" outfit. Call 525-3561 evenings. 20-1p

GARDEN SHEDS
6'x8' - 8'x10' - 8'x12'
delivered and installed,
dog houses.
Seven Hills Garden Sheds.
Tel. 613-874-2333
or 678-9019 20-2p

ARMY
SURPLUS
MONDAY - SATURDAY 11 am until dark
4 1/2 kms west of Fassifern
6th Conc. Kenyon Civic #19719
(corner of Dornie Rd.)
Tel. 525-2769
(525-ARMY) 20-tf
Everything in Clothing
and Footwear, etc., etc

Marine

PELICAN fishing boat, 12' long x 5' wide, double hull, moulded interior with wrap around front seat and rod holders. Like new $900 firm or $1,200 with 7.5 Mercury motor. Tel. 527-3419. 20-1p

Garden Centres

Mitchell & MacLeod
Flowers, Gifts & Cafe
SEEDS
PANSIES
GERANIUMS
PATIO PLANTERS
HANGING BASKETS
Gift Certificates
347-7481
1-888-851-7340 20-1c
204 Main St., Lancaster

Gauthier's Greenhouse Garden Centre
Your complete Garden Centre
We have Trees, Shrubs, Evergreens, Fruit Trees and a "Hu-mongous" choice of Perennials and of course ALL THE BEDDING PLANTS
EXCLUSIVE LINE OF ARTISTIC CLAY POTS
Gift Certificates Available
Service en français disponible
OPEN 7 DAYS/WEEK
6214 165 AVE
RR #1, CURRY HILL
BAINSVILLE
347-2237 20-1c

Misc./Yard Sales

GIANT Yard Sale, May 18, 19, 20. 4840 Cty. Rd. 19, south of King's Rd, north of Williamstown. 17 hp lawn tractor and equipment; Troybilt tiller; shredder; apt. washer; 9" table saw; chairs; antique lazy-boy; etc., misc. garden and handyman tools; dishes; linens, much more. 20-1p

MULTI-FAMILY Yard Sale. 3891 Bobby St. South, (Real Gauthier's Trailer Park), Alexandria. Friday, May 17, Saturday, May 18 and Sunday, May 19. Rain or shine. 20-1n/c

YARD Sale. Saturday, May 18, 9am - 4pm, 21142 9th Rd. East, Glen Norman. Couch; corner cabinet; bar stools; various items. 20-1p

YARD Sale. Saturday, May 18. 77 St. George St.West, 8 am. Something for everyone. 20-1p

YARD Sale, Saturday, May 18. #19351 County Rd. 25. Rain date Monday, May 20. Time: 8.30am - 3.30pm. Reduced stock of Linda's Garden Goodies, TV, twin beds, toys, microwave, washer/dryer, dishes, typewriter, old jars, antenna and booster, uniforms and much more. 20-1p

THREE family miscellaneous yard sale. Mary 18, 19, 20. 283 Boundary Rd. E and 130 Lochiel St. East. 8am - 5pm. 20-1p

YARD sale. Articles for children, miscellaneous: snowblower, grass catcher. 515 Tobin St. Saturday, May 18, 8am to 5pm. 20-1p

YARD sale. May 18 and 19, Saturday and Sunday, 8am to 4pm. County Rd. 25, Char. Civic #19288, Glen Roy Road. 20-1p

GARAGE SALE
SATURDAY, MAY 18
8 - 1 pm
177 Macdonald Blvd.
Dressers, desk, tea wagon, single hide-a-bed, bikes, pictures and much more.
If rain postponed to the 25th 20-1p

MULTI FAMILY
YARD SALE
SATURDAY, MAY 18
9:00 am to 4:00 pm
11 Elgin St. East
Alexandria
Rain or Shine 20-1c
(Indoors if necessary)

MULTI-FAMILY
YARD SALE
SATURDAY, MAY 25
and
SUNDAY, MAY 26
8 am to 4 pm
20939 Conc. 4, Lancaster
Toys, clothes, furniture,
household items.
Rain or Shine 20-2p

Courses

ATTENTION horse owners! Canadian and European Certified riding coach available for lessons. Tel. 525-4901.

CANADIAN TRUCKING ACADEMY 5★ *Driving School*

•Bilingual •Competitive Prices
•Job Placement •Government Help
•Over the road program
"ONE ON ONE TRAINING"
CLASS A, C, D, Z
Alfred, ON 20-1c 613-679-1233

Vehicles for Sale

MUSTANG, 1986, only 110k, runs well, 4 cyl., 4 spd. std., cruise, new gas tank, exhaust, good brakes, body and tires, $1,150 O.B.O. Tel. 678-6711. 7-tf

MARK VIII, Lincoln, 1994, black, fully loaded. Excellent condition. $9,900. Tel. 527-1258. 18-4p

1988 GMC 1500 2-wheel drive pick-up. Excellent condition. Tel. 525-3419.18-tf

1988 NISSAN Pathfinder 4x4, $3,800; 1978 1/2 ton Chev pick-up. $2,000. Tel. 932-6891. 19-2p

1996 FORD Taurus, white, V6, 3.8, 4-door, LX model, pw and trunk, cruise, a/c, loaded. Asking price $6,500. For more info Tel. 613-931-2915. 20-3p

CREDIT Problem! We can help with over 50 late 90's cars, trucks or vans, all safetied and serviced prior to delivery. Only the highest quality vehicles offered. 24 hour approval and delivery. Call Car-o-line Auto's 613-448-2488, long distance 1-877-820-5598. 20-1c

1994 FORD Escort wagon, 5 manual, 150,000 km. Works excellent. Needs brakes. As is. $1,500. Tel. 874-2461 after 6 pm. 20-2p

Produce

FIRST cut clover, in round bales. Wrapped. 19% protein. $30/bale. Tel. 347-7158. 18-3c

HARDWOODS, softwood, pine and cedar hardwood flooring, V joint pine cedar. Specialty orders. Cedar trees for hedges, all sizes. Robertson Sawmill, Martintown. Tel. 528-4262. 16-5p

FOR SALE: Cedar shavings and sawdust. Good for livestock, bedding and flower beds. Delivery available. Tel. 874-1019. Please leave message.17-tf

FIREWOOD cut and split hard maple and ash by the truckload. Buy now and save. Tel. 525-4492 or 678-0135. 18-tf

700 small square bales of hay, caught one rain. Tel. 613-764-0914. 18-3p

FOR SALE: Round bales of hay, dry stove wood. Harold MacInnes, Maxville East. Tel. 527-5623 18-3p

WANTED: Cedar brush, branches and hedge clippings. Tel. 347-1835. 18-tf

WANTED: Cedar bush to clear cut. Tel. 347-1835. 18-tf

Produce

STOVEWOOD for sale, mixed hardwood. Maple, birch, elm, etc. $40/cord. Delivered. Excellent value. $20/cord for cedar kindling. Call 527-3382 or cell 360-7142. 19-3p

STRAW for sale. Tel. 525-2691. 19-2p

PERENNIAL Garden flowers for sale. Healthy and hardy. Good deals. Tax free. Come browse. Inquire anytime for location. Tel. 347-1694. 20-3p

OATS for seed, bulk or bag. Bruce McDermid, Moose Creek. Mobile 361-2773 or 538-2320. 20-3p

FIVE hundred bales of timothy alfalfa hay. Dalkeith area. Tel. 874-2589.20-2p

Poultry/Livestock

FOR SALE: 2 Holstein heifers. Tel. 525-4678 after 2pm. 19-2p

BEEF breeding bulls, 1 year old, Charolais, Simmental, Limousin. Henry. Tel. 525-4913. 19-4p

LARGE male neutered pet goat. Asking $100. Tel. 931-1007. 20-1p

FOR SALE: Guard Llama and 15 Katahdin ewes. Four (4) yearlings and 11 two year olds. Proven breeders. Tel. 613-874-2888. 20-2p

COMMERCIAL Dorset rams for sale. Tel. 347-3235. 20-2p

ONE 3 1/2 year old quiet beef cow with 3 week old steer calf at side for sale. Also looking for 1 year old Hereford bull for July 1st. Tel. 613-347-2928. 20-1p

BEAUTIFUL black and white breeding rams, $150 each. Mothers normally give twins and tirplets. Tel. 937-4978.

FOR SALE: Ponies and Horses, trained to ride and drive, English and western saddles and bridles, harness, new and used. Tel. 674-2074. 20-3c

I buy All Kinds of
HORSES
(613) 678-3120
Call Collect 9-12c

ALPACA LLAMA
SALE
SATURDAY and SUNDAY
MAY 18 and 19
Select from 2 of the
largest herds in
Eastern Canada at
Tuxedo Llama Ranch
Morrisburg, Ont
(613) 543-4442
or (613) 987-2052 20-1p

WANTED
HOLSTEIN
HEIFERS
BRED 3-7 MONTHS
Also wanted
OPEN HEIFERS
and
HEIFER CALVES
Heifers of all ages
Omer Poirier Livestock
Call Jerome
613-525-3020 2-tf

Farm Machinery

INT'L SEED grill 5100, 21 disc; Int'l disc harrow 44 disc; chain harrow 16 ft. Tel. 613-764-0914. 18-3p

WANTED: Harvester flail type crop chopper NH36; NH38 DR or similar. Will pay cash. Tel. 347-1124. 20-1p

H&S FORAGE wagon in good working condition. Also new apron chain for forage box. Never used. Tel. 347-7201.

AGRITEX INC
JOHN DEERE ST-POLYCARPE
VENDEUR JOHN-DEERE DEALER
SERVICE
1700 Ste-Catherine, St-Polycarpe, Qué.
COMBINES
–JD 9600 4X4, dual wheels, heads available
USED TRACTORS
–Case 5250 4x4, cab, 1996
–Ford 8240 SLE, 4x4, cab, air, 1993
–Case 2290, 2 wheel drive SOLD 1982
–JD 7800, 4x4, cab, 1996
–Oliver 1370, 2 wheel drive, cab
–Case IH 8920, 4x4, cab
–JD 2955 4x4, cab, air, 18-4-38
–JD 8430 articulated 4x4, cab, air, axle dual 3 pts-hitch, 1,000 rpm PTO 20-8-38
–JD 5510 4x4 platform 12x12 hyd reverser trans JD 541SL loader
–JD 4400, 35 hp, 4x4, cab, loader, hyd. transmission
–JD 2120, 2wd, cab
–1999 JD 6110, 6210, 6410, all 4x4, cab, air, power quad trans, low hours
–2000 Kubota compact tractor BX 1800D 4x4 54" mower 18 hp diesel
–NH 2000 TC 21D compact tractor, 4x4, 60" mower and rear bagger, hydro-static, like new
–Versatile tractor model 55 SOLD 182 hp, 4x4, PTO 3-pth
–Ford TW-20 2x4, cab, air
–Ford 8830 4x4, powershift
USED MACHINERY
–Case IH drill, 5100, 21x7 SOLD opener with adjustable depth gauge wheel
–Great Plains drill 1300, 21 double disc opener with adjustable depth gauging wheels, only 1 year old
–JD corn planter, model 1780, conservation, 6-row corn, 11-row soya beans. Only 1 year old
–JD corn planter, model 7000, model 7200, 4-row, 6-row
EMERGENCY CALLS
24 hours a day
1-800-363-5397 20-1c

Poultry/Livestock

ATTENTION! Needed

HOLSTEIN
HEIFERS
Bred 5-7 mos.
WANTED
Holstein Purebred and
Grade Open Heifers
of all ages.
WANTED
Complete Holstein
Dairy Herds
FOR SALE:
Top Quality Pure Bred
Service Age Bulls
Cornwall Cattle Co. Ltd
JASON MALONEY
St. Andrews
(613) 937-3338
or cell 613-360-7876 16-11c

Farm Machinery

MF 2745 Tractor. Very clean, 3,300 hours. Tel. 613-347-2930. 19-3n/c

GREAT VALUES
USED EQUIPMENT
SUPER DISCOUNTS
ON USED
EQUIPMENT
We Need Your Trade-In
USED TRACTORS
1–Ford 4600, loader
2–NH TS100 cab, 4x4
1–Kubota M4700 4x4
1–Allis Chalmer 190XT
1–MF 1085 cab, loader
1–MF 285
1–Zetor 5340 4x4, loader
1–NH 8970 cab, 4x4
1–Versatile 9030 Loader
1–Ford 7840, cab, 4x4
1–NH 8260, cab, 4x4
1–Ford 7710, 2x4
1–Case 430 gas
1–Case 430 diesel
1–NH 6635 4x4 loader, cab
1–Ford 8830 4x4, cab
1–NH 7740 cab, 4x4, loader
1–JD 4100 cab, 4x4, loader
2–Zetor 6341 cab, 4x4
1–NH 8160 4x4,cab
2–J Deere 4300 4x4
1–NH TS100 2x4 loader, cab
3–JD 1145 commercial mower
1–NH 7740 cab, 4x4
1–Allis Chalmer 7000 2WD
1–Ford 8770 cab 4x4
1–Ford 8240 cab, 4x4
1–Ford 8730, 4x4, cab
1–Fiat 65-56 4x2
1–Ford 7740 cab 4x4 loader
1–NH TS110 cab 4x4
USED EQUIPMENT
1–NH 595 baler
1–NH 1049 SP bale wagon
1–Deutz 490 H-D baler
1–Hesston 4750 baler
1–NH 575 baler
1–NH 1431 discbine
1–NH 1411 discbine
1–NH 718 harvester w/2 head
1–IH chopper #15
1–J Deere 5440, sp harvester
3–IH 830 harvester
1–Heston 7145 harvester
1–IH rake
1–New Idea rake
1–MF rake
1–NH 644 round baler
2–New Idea 5406 disc mowers
1–Hesston 3900 rake
1–NH 644 round baler Fast Net bale slice
1–NH 900 Harvester met
2–IH 720 Harvester
1–Gehl 1265 harvester
1–NH 790 harvester
1–Deutz 2.30 baler
2–VICCON baler #SP471
1–NH 411 discbine
1–NH 489 haybine
1–NH 495 haybine
1–CASE IH 8370, 14 ft mower/cond
1–MF 925 mower/cond
1–NI 551 baler
1–NH 1038 bale wagon
1–NH 27 forage blower
1–NH 40 forage blower
1–NH 892 harvester
1–Heston #2000 Harvester
1–NH 316 w/70 thrower
1–NH 254 rake tedder
TILLAGE
1–PB 115 HD 5-furrow
1–Kverneland BB100 SOLD
1–Kverneland BB115 5-furrow
2–Fiskar 4-furrow
1–Case IH 1830 row crop
1–J. Deere row cultivator mod. 886
1–IH 735 5-furrow
1–MF 880, 4-furrow
1–Sanderum 4-furrow plow
1–IH 720 5-furr
USED COMBINES
1–TR 97, like new
1–NH TR85 w/6-row 15 flex
1–NH TR85 w/3 hea SOLD
2–NH TR86 4x4 w/6-row 18 flex
1–NH TR96 4x4 w/6-row 20 flex
MISCELLANEOUS
1–MS 500-gal sprayer
1–11 ft J Deere disc
1–20 ft J Deere disc
1–Fertilizier box spreader
1–Tye 20' drill
1–Ber Vac SA88 TRC snowblower
1–Pronovost P860 snowblower
1–G. White 104" snowblower
2–McKee 720 snowblowers
1–Allied snowblower
1–Ford 917 H flail mower
1–Rock Master
1–14' rock rake
1–NH L783 skid steer
1–NH L445 skid steer
1–JDeere flail mower
1–White 4-row planter
FERNAND CAMPEAU et Fils Inc.
NEW HOLLAND
After the sale... It's the service that counts!
Check out our web site:
www.fortune1000.ca/campeau
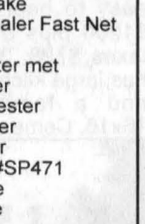
Open: Mon.-Fri. to 5:30 p.m.
Saturdays 8 to noon
Dalhousie Station
For Lancaster exchange.
1-(450) 269-2737
Elsewhere Call Toll Free
1-800-690-2737 20-1c

Farm Machinery

Kubota
USED TRACTORS
and ACCESSORIES
1–Kubota B-20 tractor, loader, backhoe
1–Kubota B-8200 tractor, loader, cab
1–Kubota G-1700 diesel, 48" deck
1–Kubota G-5200
1–Ford New Holland LS-45 tractor, snowblower, 48" deck - LIKE NEW
1– Roper, 38" deck, hydrostatic
1–John Deere F-725, 48" front mower with bagger
1–Set of Turf tires for Kubota 8200
1–Rear bagger for Kubota G-1800
1–Jacobsen Tri-King 1684D, diesel, reel mower, 84" wide, hydraulic drive
NEW KUBOTA LAWN TRACTORS
0% FINANCE OAC
FOR RENT - 1 Kubota 20 hp tractor, loader and backhoe
GREEN VALLEY KUBOTA LTD.
Hwy. 34, Green Valley
André Seguin - 525-2190
Mon.-Fri. 8-5, Sat. 9-12
Anytime by appointment 20-1c

TROTTIER
FARM EQUIPMENT LTD.
WANTED
USED TRACTORS
2.9% financing
till June 2002 o.a.c. on
F3550 and F4350
Branson 4x4 Compact Tractors
USED TRACTORS
1–Massey 40 Ind. w/loader and cab
1–White 1370 w/loader
1–Fiat 411B diesel
1–Ford 5000
1–Ford 7700 cab, duals, clean
1–Ford 3000 loaderr
1–MH-F 50
1–Case IH 595, very clean
NOW IN STOCK
Come and check out our Bush Hog
Zero turn mowers 22 and 25 hp
Bush Hog 765H backhoe
13', 15', 19' chain harrows
Anderson Bale Wrappers
3-pt wood splitters in stock
Variety of brush cutters 5', 6', 7'
6' and 7' blades
Hesston 540 round baler
George White sprayer, pull-type
6' and 7' stone forks, 2 models
Pallet fork w/48" SOLD
Normand 12 ton dump trailer
60"-72" buckets in stock
New Round Bale Grabbers in stock
12 and 14-ton Horst running gear
Used 10 ton running gears
TRAILERS FOR SALE
A variety of utility and landscape trailers
D.O.T. approved in stock
Schuck Cushion
hitch for trucks
WE'VE GOT
PARTS IN STOCK
Large variety of
everything you need.
PTO shafts and hydraulic
hoses repaired on site
Call our service dept. today!
Hwy 43, Alexandria
Tel. 525-3120 or 525-4009
BUSINESS HOURS
8 a.m. to 5:00 p.m
Sat. 8 a.m. to 12 noon 20-1c

Universal TRACTOR
Entreprise Sud-Ouest
437 Ste-Catherine
St. Polycarpe, Québec J0P 1X0
Tel.: (450) 265-3755 (450) 370-7414 cell.
1-800-475-7972 (toll free no.)
•Service •Buy •Sell and Trade-in
USED TRACTORS
New Arrivals
MF 245 2wd, clean, 28 SOLD
NH TS 100, 4x4, cab, 250 h
NH T6 110, 4x4, cab, 350 h
NH TM 115, 4x4, cab, 250 h
JD 6300 4x4, cab, left rev, 2300 hr
JD 6400 4x4, ca SOLD
Ford 6610, 4x4, cab SOLD
Ford 7710, 4x4, cab SOLD
Case IH 5240 cab, 4x4, 1996
MF 3070 4x4 cab, 280 SOLD
USED TRACTORS
In-Stock
MF 1100 cab loader, new tires
MF 275 cab, loader with pump
MF 285 cab trans with creeper
MF 2675 2wd, cab, a/c
MF 50HX 4x4 loader back SOLD
MF 130 diesel tractor
IH 574 2x4 tractor
Valmet 600, 4x4, cab, a/c, 65 hrs, warranty
JD 6400 2wd, cab, power quad
JD 3155 4x4, cab loa SOLD
JD 2130 2wd canopy, new engine
JD 6110 4x4, cab, PQ, 200 hrs
JD 6310 4x4, cab, warranty June 2005
JD 6210 4x4, cab, warranty June 2005
JD 6300 4x4, cab, 96, loader
JD 6300 4x4 cab, 96, 2400 hrs.
JD 6200 4x4 cab, 96, creeper, 2700 hrs
JD 2555 4x4, cab, a/c, loa SOLD
JD 2350 4x4, cab, loader
JD 2130 cab
Ford 8240 4x4 cab loader
Oliver 1750 2wd, 4200 hrs, clean
Oliver 55 diesel, new tires, clean
Oliver 1250 diesel clean
Oliver 1270 diesel rops
White 2-135 2wd, cab
White 2-55 4x4, cab
White 6088 4x4 cab loader, 2400 hrs
White 1370 2wd, loa SOLD
Case IH 885, 2wd cab, a/c, new e SOLD
Case IH 885 2wd, canopy, 1,700 hrs
Case IH 485 2wd, 2,300 hrs
Case IH 485 2wd, canopy, 4,500 hrs
Case IH 5130 4x4, cab, loader
Zetor 6340 4x4 loader
Zetor 7045 4x4 cab
Zetor 7341 4x4, cab, 1998, 700 hrs
Zetor 8145 4x4, cab, loader
Kubota 7950 4x4, cab, clean
Forklift gas farm tire, PS, sideshift
Universal 350 2 wd, 40 hp
Universal 445 2 wd, 50 hp
USED MACHINERY
Great Plan 30 DD 7.5 20 foot
Normand Econor 84" demo
MF rake
Case IH 435 baler
JD 7000 6 row, corn planter
JD 7000 4 row, corn planter
IH 5100 chain drill, 21-drill
NH 258 - 256 rake
"We buy tractors and equipment in good or bad condition" 20-1c

Farm Machinery

EXCAVATORS
•88 JD 790D
•75 Poclain 150 sc
•LC80 Poclain (for parts)
Call **DAN MODIFIED**
613-347-2327 20-2c
Leave Message
Fax: 613-347-3332

Farm Machinery

8 x 10ft LOCK head gates for sale. Asking $400 each. Tel. 525-4434.19-2c

FORD diesel tractor 3cyl., 35 h.p., 3 p.h.differential lock, line PTO, hydraulic outlets, runs excellent, $3,500; N.I. manure spreader, tandem 360 bushel capacity, hydraulic end gate, new chain 3 years ago, price $1,200. Tel. 936-1317. 19-2p

NH 718 forage harvester hay head and 2 row cornhead, electric controls. Tel. 525-4298. 19-2p

Real Estate

Real Estate

ROYAL LEPAGE
M. JEAN CAMERON
REAL ESTATE, BROKER
INDEPENDENTLY OWNED AND OPERATED

With 40 Years Experience
All Our Listings are M.L.S.
ALEXANDRIA OFFICE
(613) 525-3039



DOUG ARKINSTALL
Sales Rep., 527-5435 - Cell 360-0948

JUST LISTED: Glen Robertson, 2-br home, new windows and plumbing, garage, large lot, immediate possession. **$57,000.**

JUST LISTED: Industrial building, 30,000 s/f on 4 acres of land, good location, suitable to many uses. **$250,000.** Call Doug.

OPPORTUNITY KNOCKS: Are you tired of slowdowns and lay-offs? Then maybe you should consider this self-employment possibility. Prosperous convenience store and gas bar on a busy corner just waiting for a budding entrepreneur. **$169,000**. Call Doug to discuss.

MAXVILLE: Are you outgrowing your storage space? Call Doug about this 1300 s/f warehouse. **$24,900.** Immediate possession.

LANCASTER TWP: Impressive 2-storey home with hardwood and ceramic floors, main floor family room, wood/oil furnace, garage, 50 wooded acres, pond. **PRICE REDUCED $199,000.** Call Doug.

R. Vaillancourt

REAL ESTATE - IMMEUBLES
TEL: 613-525-3419 • 405 Main St. S., Alexandria
"SERVING GLENGARRIANS FOR OVER 35 YEARS"



ALEXANDRIA: 1¾ storey 1750 sf brick home, extra spacious country size kitchen, living room, 3-br, 2 baths, efficient hot water gas heating, wrap around veranda, porch, 96' main street frontage by 128' deep lot. Can be used for either residential or commercial use. MLS. **ONLY $4,500 downpayment. BARGAIN PRICE AT ONLY $89,900. CALL TODAY.**

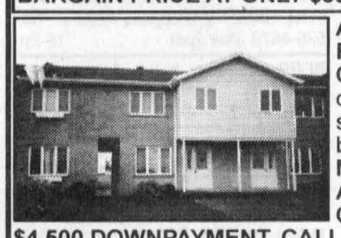

ALEXANDRIA town, PRICED FOR IMMEDIATE SALE, CONTRACTOR'S OWN custom built 3-br 1200 sf extra spacious town house, full basement, 2 baths, 3 large brs. **MUST BE SEEN TO BE APPRECIATED. THIS HOME CAN BE YOURS WITH ONLY $4,500 DOWNPAYMENT. CALL TODAY. ONE OF A KIND.**



CURRY HILL area, close to border, 1¾ storey 4+ br renovated surplus farm home, new kitchen (oak cupboards), living rm, dining rm, new bath, efficient oil/wood furnace, detached shed, garage. **ALL IDEALLY LOCATED ON OVER 5.4 acre lot. PRICED FOR IMMEDIATE SALE AND POSSESSION. CALL NOW.**

THINKING OF BUILDING?
CLOSE TO TOWN... CONC 1 PAVED ROAD, OVER 2.21 PARTLY TREED ACRES, ELECTRICITY AND TELEPHONE AT SITE, SEVERED AND SURVEYED AND READY TO BUILD. ASKING $18,500. PRICED FOR IMMEDIATE SALE. CALL TODAY.

Real Estate

Real Estate

FAMILIES MOVING FAMILIES

Wills Transfer Limited

• Commercial and Residential Warehousing
• Distribution Services
ALEXANDRIA AND SURROUNDING AREAS
Local / Long distance - Overseas / Office Moving
Container Service - Gov't Approved Warehousing /
Custom Crating / Local / Long Distance Freight
GUARANTEED ESTIMATES
rjmacdonnell@willstransfer.com
UNITED Van Lines 18-5c
613-932-3935
1-800-267-9135
Fax: 613-932-7016

LIETTE REALTY INC.
347-2793
Real Estate Broker - Courtier En Immeubles
All our listings are MLS
19760 County Road 18 (King's Road - West of St. Raphael's)



Liette Ricard, Broker



HOT OFF THE PRESS! Green Valley 3-br home. **$69,900.** In excellent condition. Call Liette Ricard, Broker, off. 347-2793.

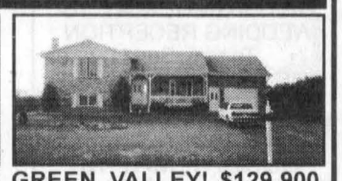

GREEN VALLEY! $129,900. Spotless 3-br brick split level, garage, all on a 129x170' lot. Very good well. Don't delay, call today.

GREEN VALLEY: 92 acre of which 6 acres Christmas tree and spruce plantation, 20 acres drained, solid 3-br home w/large barn. **$159,500.**

GREEN VALLEY: 12 acres, clear land w/1½ storey home, garage workshop, **$109,500.**

ALEXANDRIA, $74,900: Spacious duplex side-by-side, one 3-br + one 2-br apt.

WATERFRONT: Executive 3-br, 2,350 sf + 650 sf garage. A must to see. **$247,535.**

URGENTLY NEEDED COUNTRY PROPERTIES, HOBBY FARM, VILLAGE PROPERTY. CALL ME, I WILL BE PLEASED TO MEET WITH YOU.

Real Estate

HOUSE for sale. Brick exterior. 3 bedrooms, large lot. 96' x 130', approved septic, drilled well, central heating. Civic #22005 Main St. East, Glen Robertson. Available immediately. For info Tel. 613-525-1928. 19-2p

SMALL winterized cottage for sale next to Creg Quay Marina. Newly renovated on large lot. Nadeau's Point. Call 347-2322. 19-4p

ALEXANDRIA area, 100 acre hobby farm, 2 storey home, garage and barn. $169,900. Claudette Lalonde, Century 21, Action Power Team. Tel. 613-443-0638. 20-2p

FOUR bedroom 1 1/2 storey, 1 1/2 baths, 1,959 sq.ft., 1 1/2 acre treed lot, July, $154,900. 20370 Cty. Rd. 18, 6 miles from Quebec border. Tel. 613-347-2815. 20-2c

EXIT PREMIER REALTY
1, rue Main Street, Hawkesbury, Ont.

NEW LISTING: 3-br brick home with basement apartment, cherry hardwood floor in LR, quiet location, Alexandria.

CLOSE TO BORDER: Only asking $125,000. Brick bungalow, 24x40 garage/workshop and barn with water and power.

PRICE REDUCED: Split level home/garage, paddock and barn near Glen Roy.

Ewen McLeod Sales Representative
613-525-2479
Pager 525-1105







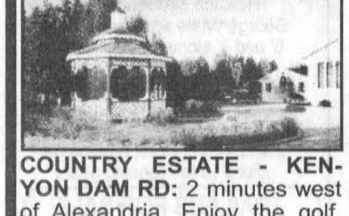

COUNTRY ESTATE - KENYON DAM RD: 2 minutes west of Alexandria. Enjoy the golf, bowling, curling, etc. of Alexandria. Also enjoy this extra deluxe dream home, the large inground pool, double insulated garage, circular interlock driveway, 6 acres treed, its own little lake and 2 gazebos. **$249,000.** Why build when you have it all here? Just move in!



DAIRY FARM: 236 acres, 124 acres tillable, 20 acres tiled, attractive updated spacious home, brick fireplace. Barn for 67 head, pipeline milkers for 42 head, all milking equipment. Slab silo 20x50. Quonset shed. Maxville area. **$270,000.**



EXCELLENT HOME: At east edge of Glen Robertson. You must see this 1,200sf appealing inviting bright bungalow with all finished basement, 2 gas fireplaces. Also has a heated insulated shop-garage 16x23. Landscaped lot 105x 336. Great buy at **$109,800.**



UNIQUE LOG HOME at 45 Lochiel St. E, exterior restored to original logs, used best white mortar, surprisingly spacious inside, 2 brs upstairs and 1 br downstairs, everything in good condition. Lot 36x107. **$46,800.**



REVENUE PROPERTY - 7 apartments plus the store area, in Lancaster, Main Street. Well divided into 1 and 2-br apartments. Good income potential and investment.

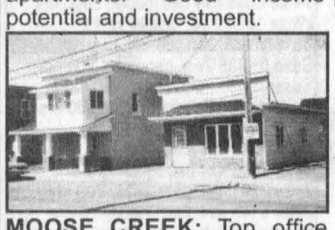

MOOSE CREEK: Top office building, several offices, front reception area, modernized. Separate building has 2 apartments rented. Also big back shed 59x21 with insulated garage shop and attic. **$89,000.**

BUILDING LOTS

1. Beaupre Road, 3.6 acres, drilled well, mostly bush, clearing at road to build. **$18,800.**
2. West of Alexandria, 4 kms, 24 acres, forest. **$34,800.**



MAXVILLE SUPER PROPERTY: Spacious attractive bungalow on west edge of Maxville, across from Manor. New windows, furnace, vinyl exterior and roof. Finished basement. Huge garage-shop 28x40 built 1996, 10' height. **$122,000.**

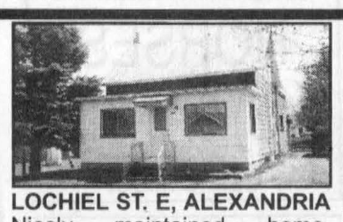

LOCHIEL ST. E, ALEXANDRIA Nicely maintained home, withdrawn from street, renewed inside, 4 new windows, very cosy feeling, front family rm has picture windows facing attractive front yard, laundry rm off kitchen. Big lot 48x216. Several stately pines. **$62,800.**



COMMERCIAL, OFFICE at 45 Main St N, Alexandria, fully rented to 2 businesses, ideal location, big lot 66x136, plenty of parking space behind building, updates on building, new oil furnace. Much potential. **$78,000.**



WATERFRONT VIEW and ACCESS: Fantastic view of the St. Lawrence River, common open park in front, year-round small 2-br home, living room and kitchen facing big picture window (patio door) facing lake, wood airtight stove, decks, approved septic, drilled well. **$82,500.**

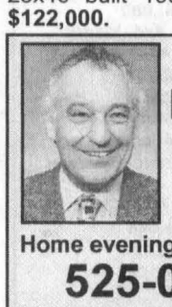

MAURICE SAUVE

SAUVE REAL ESTATE LTD.

Home evenings to 10 p.m.
525-0400

39 Main St. N., Alexandria
525-2940

FOR ACTION AND RESULTS

SALES ARE BRISK, low interest rates.

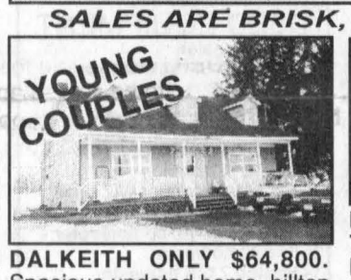

DALKEITH ONLY $64,800. Spacious updated home, hilltop location, new roof shingles 2001, great appearance, newly built front gallery, 200 amp breakers, wood air tight stove, easy to heat, total electricity $1200 plus 8 cords of wood, taxes $728, 3 brs, downstairs has large kitchen, a living room and a family room. Shop 16x16. Come and see it.

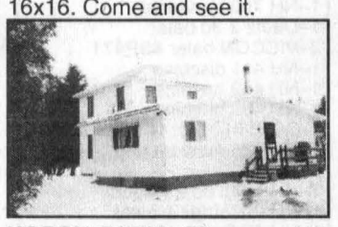

HOBBY FARM: 56 acres, 3/4 in bush, lots of wild life, deer and a moose come behind home, 10 to 15 acres pasture, small barn, shed, Delisle River at north end, attractive large home. **$140,000.**



MAGNIFICENT, DELUXE, 2600 SQ. FT.: Built 1990, just east of Green Valley, bright spacious large kitchen and dining area, formal dining rm with fireplace, hardwood floors, huge master br with a double jacuzzi and an ensuite bathroom and walk-in closet, 3 bathrooms all with whirlpool baths. Double garage. Also a separate insulated shop of 16x32.

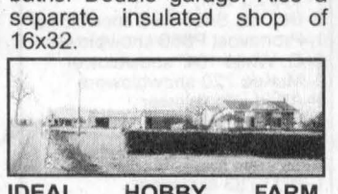

IDEAL HOBBY FARM, modern well kept bungalow, large living room, 25 acres all workable, 7th Conc. of Lancaster, Beaudette River at north end. Good big shed and barn. **$159,900.**



PARADISE, SMALLER COUNTRY HOME: 2.7 acres beautiful landscaping with many mature trees and pines, near Glen Nevis on 3rd Line Rd. Approved septic system and good drilled well. Downstairs br and loft br. Open kitchen with living rm. **$76,800.**



NESTLED IN CEDARS, PINES on 32 acres, privacy and nature, that marvelous rustic home you've dreamed of, built 1994 with all the right features, huge living room with wood airtight stove, all hardwood floors, cathedral ceilings. **$190,000.** Northwest of Williamstown.

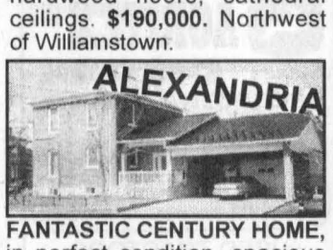

FANTASTIC CENTURY HOME, in perfect condition, spacious back new addition, whirlpool bath, den with gas fireplace, marvelous kitchen, side entrance for downstairs offices or rec rooms, insulated garage and also a carport. So many features. Potential for a home office business. **$225,000.**

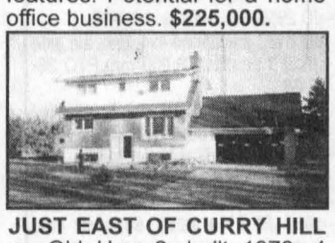

JUST EAST OF CURRY HILL on Old Hwy 2, built 1978, 4 brs, 2 fireplaces, all recent windows, fully finished bsmt, recent roof, modern kitchen. Huge lot 173x562. Easy commute to Montreal. Easy to heat, total electricity $1,500 plus 8 cords. Price **$148,000.**



LUCKY BUYER'S HOBBY FARM: Best of everything. Sparkling 1,200 sq. ft. 3 br bungalow, propane gas fireplace, wood pellet stove in basement. Amazing insulated shop 18x36 with furnace. 15 acres land with half forest. Scenic trees in front of home. **$135,000.** Call Maurice this week.

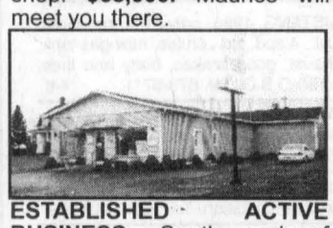

COUNTRY HOME: Fixer upper buyer needed, is still in pretty good condition, on one acre, just south of Maxville and turn east on conc. 5 Road, 1 km, attached garage. Also separate shop. **$65,000.** Maurice will meet you there.



ESTABLISHED ACTIVE BUSINESS: South end of Alexandria, 2640 sq. ft. building totally renovated inside and outside, roof redone, 3 phase 550 amps. Can be bought with or without dry cleaning equipment and laundromat. Maurice has the details.



PRESTIGIOUS SPACIOUS HOME: 2,500 sq. ft. of executive quality, stone fireplace in cosy family room, bright modern kitchen, spiral staircase with entrance foyer, formal dining room, finished basement, new roof, in-ground pool. (Front St., Alexandria) New low price, **$159,000.**

AUCTION SALE
AT THE FARM OF PAUL AND RACHEL VILLENEUVE
21692 conc. 10 Rd, south of Glen Robertson,
one mile then west one mile.
SATURDAY, MAY 18 at 11 am
Machinery, furniture and hundreds of other articles.
NOTE: **REAL ESTATE BOOTH: I'll be there with a kiosk, with pictures of several properties available in the area.**
FARM HAS BEEN SOLD BY MAURICE SAUVÉ

THINKING OF SELLING:
ASK MAURICE TO
VISIT YOUR PROPERTY
AND DISCUSS ITS VALUE
AND SALES STRATEGY

I'm on duty from Monday to Saturday.
When away from the office I can be reached on my cell phone or through my secretary at any time.

400 ACRES- 360 TILE DRAINED CENTURY BRICK HOME, BARN, SHOP, GARAGE



RICKERD REALTY LTD
Real ESTATE Office
102 Main Street N., Alexandria
Tel: 613-525-0325



Claire Secours-Rickerd, Broker
Robert Rickerd, Sales Rep., Res: 874-2392

Louise Secours-MacMaster
Sales Reps.- Res: 525-3275

OPEN HOUSE
Sunday, May 19, 2 to 4 pm
NEW LISTING! 5956 Warden Rd., Williamstown



Exquisite property with many recent upgrades including a 400 sf addition. Brick fireplace, hardwood flrs, solarium, oak kitchen, 4 brs, heat pump, two 4-pc bathrooms, garage, quality outbuilding, fenced yd, plus much, much more! Must be seen! **$169,900.**



GREEN VALLEY! TRIPLEX in very good condition. Oil heat, double lot, 2 driveways, det garage. Live in one apartment and let the tenants pay the mortgage. **$119,900.**



NORTH LANCASTER AREA: Brick bungalow, carport, det garage, 2 driveways, small barn, large lot. **$124,900.**



JUST LISTED! Conc. 4, Kenyon: Charming renovated school house. Propane heat and hot water, outbldg, 1 acre lot with lots of mature trees. **$84,900.**

PLEASE NOTE:
Due to course requirements Jamie MacMaster will resume his duties as salesperson by mid-June.

ROYAL LEPAGE
M. JEAN CAMERON
REAL ESTATE, BROKER
INDEPENDENTLY OWNED AND OPERATED
12 Duncan Street, Lancaster 347-2215
www.cameronrealty.on.ca



MAVIS FLETCHER
Sales Rep.
874-2761

DIANE CHRETIEN
Sales Rep.
347-3726

JACKIE SMITH
Sales Rep.
347-1770

ANDY MENARD
Sales Rep.
551-2534

COUNTRY LIVING AT ITS BEST! Great location 5 mins to 401 close to the border! Enjoy great comfort in this three bedroom brick bungalow, oak cabinetry with built-in appliances in the kitchen, whirlpool, 2 baths, bonus room with fireplace, gazebo, garage, work-shop, thermo HP + many more extras. Don't miss out on this one! Call Diane for a private showing **$156,900.**

WHY RENT! With mortgage rates being so low, why not have a look at this great two bedroom bungalow located in the quaint village of Bainsville. Totally renovated in 2001. Large lot with mature trees. Looking for a bargain. Call Diane now!!! **$69,900** Make us an offer!

SOUTH LANCASTER – Walk to the lake from this 3-br bungalow on a well landscaped double lot in a pleasant village setting. 1900 sq ft living area, family rm adjoins kitchen, formal dining room, "spa" room with hot tub, triple garage. **$179,000.** Call Jackie or Andy.

WILLIAMSTOWN AREA - Attractive country property on South Branch, set back from the road on a private treed lot. Immaculate 3-br, split level home built 2001, kitchen with breakfast area, family rm with patio doors to yard, huge rec. room on lower level. Central air. Attached AND detached garages. **$235,000.** Call Jackie or Andy.

ALEXANDRIA AREA – Two adjoining building lots just listed at **$15,000,** on Loch Garry Road 10 km west of Alexandria. Each lot is over 2.5 acres, high rolling land mostly cleared with some trees, other nice homes in area, paved road. Call Andy.

SUMMER COTTAGE with right of way to Lake St Francis: 2 brs, kitchen, living room, and bathroom. Fridge, stove and furniture included. Asking **$32,000** Call Mavis before it's too late!

Apartments

2 BEDROOM apt. 202 Main St. South. Rental with utilities $550 per month. Rental no utilities $400 per month. Phone 525-1330 41-tf

1 BEDROOM apt, Lochiel Street. Rental with utilities $500. Rental no utilities $350. Please call 525-1330. 41-tf

ONE and 2 and 3 bedroom apts., fridge/stove, heating and hot water incl., washer/dryer, parking and renovated. $250. Call 525-2125. 30-tf

QUIET upstairs, 800 sq.ft. 2 bedroom apt. and storage shed, balcony with view on lake, bright and clean, w/d hook up, parking. $450 + utilities. Available June 1. Tel. 525-2132. 12-tf

LARGE one bedroom apartment, washer/dryer hook up. Available immediately. Also one bedroom apartment with furniture. Available May 15. Tel. 347-2889 after 6 p.m. 12-tf

UPSTAIRS 2-bedroom apartments in Alexandria, utilities included from $560 to $600. Tel. 525-1955. 14-tf

TWO bedroom apt, 2 miles north of Alexandria, satellite dish included. $425. Tel. 525-3046. 18-3p

1-1/2 ROOMS, $330 monthly, utilities not included. Tel. 525-5981 or 360-8191. 19-2p

LA CASA Apts.: Ideal for retirees. Affordable, modern, safe. Moose Creek, 35 min. from Ottawa, off Hwy. 138 & 417. 34 large private units. Available now. 1 bedroom: $510. 2 bedrooms: $580. All utilities included. Tel. 538-2851/443-3252. 19-4c

TWO bedroom apt. for rent. Large kitchen, large livingroom. Natural gas heating, access to yard. Available June 1st. Call 525-2452. 19-2c

TWO bedroom apt. for rent. 232 Boundary East. Alexandria. Private driveway, heating included. Tel. 613-525-4008. 19-4p

FOR RENT: 2 BEDROOM, upstairs apartment. Washer and dryer hook-up. $400/month. Utilities not included. Available immediately. Tel. 525-3410.

TWO bedroom apt. for rent, 265 Main St. North, with utilities, w/d hook-up main floor, no pets, parking, references required, very clean. $570 monthly. Available July 1st. Tel. 525-1185.20-2c

TWO bedroom, apt.B, for rent, 4193 Lancaster St., Green Valley, $525, includes gas heating, electricity extra, no dogs. Available July 1st. Tel. 613-764-3057 or cell 613-796-8372. 20-2p

ALEXANDRIA 2 bedroom basement apt. available June 1st. Washer/dryer hook-up, large yard, $300 monthly. Utilities extra. Tel. 525-5249. 20-2p

FOR RENT: 1 bedroom apt. on main floor. Central location. Fridge and stove included. Available June 1. Tel. 525-2531. 20-2p

TWO bedroom apt. for rent. Large kitchen, large livingroom. Natural gas heating, access to yard. Available July 1st. Call 525-2452. 19-2c

For Sale/To Let

OFFICE space, $225 per month heated and lighted, has high speed internet access, lots of parking, great working atmosphere, bigger office $300, in our real estate building at 39 Main St. N., also can use our photo-stat machine and fax machine. Call Maurice Sauvé at Sauve Realty 525-2940. 49-tf

LANCASTER, Maintenance free, two bedroom semi-detached house for rent, $725 plus utilities. Available July 1. Contact Todd 613-347-7600 from 9 to 5. 18-tf

GARAGE space for storage, 11A Centre Street, Alexandria. Tel. 525-5956.19-2p

HOUSE for rent on Hwy. 43 near Bonnie Glen, $525 per month plus utilities and heating, 4 bedrooms plus carport, for July. Call 450-455-0880.20-3p

COUNTRY home, 3 bedrooms, for rent, Green Valley, Little Fifth Concession. Available July 1. Tel. 347-2111. 20-3p

We are looking to rent a
3 BEDROOM HOUSE, TOWNHOUSE OR DUPLEX
Clean and in good condition
Alexandria or surrounding area.
Available immediately
Call 525-5248 20-2p

Real Estate

14 ACRE hobby farm for sale. 6th Conc., mobile home, 2 bedrooms, full basement, large rear deck, barn and paddock. Asking $30,000. Take over payments. More info. Call (613) 527-1101. 19-2p

Real Estate

LOTS for sale: 2 (two) 1.48 acre lots just east of Glen Robertson on County Rd. 10. Nice high building lots. Excellent location for commutes to Montreal. $23,500 each lot. Contact Gary at 874-1032. 18-3p





ALEXANDRIA REALTY LTD.

REAL ESTATE BROKER
385 MAIN STREET SOUTH
613-525-4144

Jean Paul Claude, Broker
Cathy Claude, Sales Rep.
Res. 525-3047

Sue Paquin
Sales Rep.
Res. 525-0993

OPEN HOUSE

Saturday, May 18, 1 to 3 pm

97 Kincardine Street East, Alexandria



ALL DRESSED UP AND WAITING! This 7-yr-old semi-detached offers an open concept with hardwood floors in living and dining room, lovely kitchen area with ceramic and main floor laundry. Fully finished basement has additional br, 3-pce bathroom and recreation room. Beautifully decorated. A must see! **$92,500.** MLS. Hostess: Cathy Claude

NEW LISTING



A LITTLE GEM! Lovely starter or retirement home backing on the Raisin River in Williamstown. Renovated in 1996, hardwood floors in living room and master bedroom, formal dining room with patio doors to rear deck. Detached garage. Asking **$84,900.** MLS

Help Wanted

Help Wanted

TOWNSHIP OF SOUTH STORMONT
EMPLOYMENT OPPORTUNITY

The Township of South Stormont is seeking interested candidates for the following positions:

DEPUTY CLERK / DEPUTY TREASURER
and
PUBLIC WORKS FOREMAN

Written job descriptions are available. A complete resume must be submitted by 1 pm, May 22 to:
Township of South Stormont
Attention: B. de Haan, CMO
P.O. Box 340
Ingleside, ON, K0C 1M0
Phone: 613-537-2362
Email: betty@township.southstormont.on.ca

NOTE: We thank all applicants but advise only those selected for an interview will be contacted. 20-1c

WENDY'S OLD FASHIONED HAMBURGERS

FULL-TIME and PART-TIME HELP REQUIRED

Fax your resumé to 613-347-2052
or drop it off
Attention Diane or Bernie

Wendy's Travel Centre
Hwy 401 Westbound Lane
Lancaster, Ont. 19-3c

NOW HIRING ISSUING AGENTS

TeleQuest is a progressive marketing group located in downtown Hawkesbury.

We are seeking energetic, ambitious people who are fluent in English and enjoy working in a dynamic, yet relaxed team environment.

There is no selling involved; our issuing agents verify application information with our clients over the telephone.

- Above average salary plus bonus
- Training and ongoing support provided
- No experience necessary
- Students welcome

If you would like to join our team, please call Human Resources at
613-676-0305
to arrange an interview 20-1c

La Maison des jeunes de Glengarry Nord à Alexandria est à la recherche d'un(e)

ANIMATEUR(TRICE)

Poste contractuel de 25 heures par semaine

Fonctions:
Contribuer au bon fonctionnement de la Maison des jeunes.
Assurer l'animation d'activités organisées par et pour les jeunes.
Assurer une présence lors des heures d'ouvertures de la Maison des jeunes.
Représenter la Maison des jeunes dans la communauté.
Assurer certaines tâches administratives.
Conditions: $10.00 de l'heure, 25 heures par semaine, possibilité de travail le soir et la fin de semaine.

EXIGENCES POUR LE POSTE:

Excellente capacité en animation.
Aptitude à traiter les crises avec efficacité.
Facilité à établir de bonnes relations interpersonnelles.
Aptitude à travailler en équipe.
Maîtrise du français et de l'anglais.
Un(1) an d'expérience dans une maison des jeunes ou dans des fonctions similaires.
Connaissance pratique des logiciels Word, Excel et Internet Explorer.

Formation académique

Diplôme d'études collégiales en service social, en sciences humaines ou en animation. Nous vous invitons à faire parvenir votre curriculum vitae avant **16 heures 30, le mercredi 22 mai, 2002, à :**

Madame France Sauvé, Présidente du Comité aviseur,
280 boulevard Industriel, Alexandria (Ontario), K0C 1A0.
Télécopieur: 613-525-3991. Seules les personnes retenues pour une entrevue seront contactées. 19-2c
This information is also available in English at 613-525-5544.

Help Wanted

BillyK's SUBS FRIES AND MORE

NOW HIRING
ALL POSITIONS
FULL and
PART-TIME
Resumes Required
Call for Appointment
613-525-0051 17-4c

Help Wanted

RELIABLE relief milker, must have references. Call 347-3512. 19-3p

STUDENT to work on a dairy farm (North Lancaster area) for the summer months. Must have a driver's licence, be responsible and energetic. McNaughton View Farms. Tel. 347-2255. 19-2p

FARM help wanted for spring planting. Milking experience would be an asset. Call 347-2003/347-2225 evenings. 19-2p

ACCESS to computer. Earn $400-$1,500 part-time. $2,000-$4,000 per month full time. www.onenewlife.com. Tel. 1-800-567-5864. 20-3p

Help Wanted

ATTENTION. Work from home. Earn $1,000 to $6,000 per month, part-time or full-time. www.freedom25.com. Tel. 1-800-679-9515. 20-2p

FULL-TIME helper wanted on chicken farm in North Lancaster. Must be bilingual. Must have farm and tractor experience. Call Marc Bourdon. Tel. 527-2859. 20-2 c

FULL-TIME position on large dairy farm. Able to operate equipment. Tel. 613-551-3100. 20-2p

BUS DRIVER WANTED

French or English Speaking in North Glengarry area and St. Isidore village
Call, fax or drop off resume at
GLENGARRY BUS LINES
Tel. 525-1443
Fax. 525-1349
Email: glenbus@glen-net.ca
104 Viau St. RR2
Alexandria, Ont.
K0C 1A0 18-4c

MEAT CUTTER
Needed a.s.a.p.
- Good Salary
- Good working conditions

also

DELI PERSON
- Must be neat and tidy
- Bilingual preferred

Send resume to:
LAROCQUE MEATS
49 Anik Street, Alexandria
K0C 1A0

Help Wanted

SUMMER JOB OPPORTUNITY

The Friends of Glengarry Trails Association is looking for a post-secondary student who will be returning to studies in the fall to: Assist in an environmental study, continuing the 4th year of an inventory of plants in the trail area, assist in guided tours of the trail area, and assist in maintenance of trails.

Qualifications: Post-secondary course in biology or ecology, good communication skills, access to transportation.

Job: Duration is 12 weeks, starting June 3, 2002 at up to 40 hours/week at $8/hour, flexible hours.

Please forward your resume to: Friends of Glengarry Trails Association, by mail to Box 519, Alexandria, ON K0C 1A0, or by fax to 632-2606, or by e-mail to info@glengarrytrails.ca 20-1c

Offre d'emploi

Le Conseil scolaire de district catholique de l'Est ontarien sollicite des demandes pour le poste de :

CHEF DES RESSOURCES HUMAINES

Sous la supervision de la direction des ressources humaines, vous serez responsable du bon fonctionnement et de la coordination des activités du service, incluant la dotation du personnel.

Si vous possédez un diplôme universitaire de premier cycle en ressources humaines, en relations industrielles ou en administration ou une combinaison d'études et d'expérience, maîtrisez le traitement de textes et des chiffriers, avez de l'entregent et savez travailler en équipe, pouvez travailler sous pression, savez faire preuve d'une extrême discrétion et maîtriser le français oral et écrit, veuillez faire parvenir votre demande par écrit, en relevant le numéro d'offre d'emploi : 02-068-E, avant 16 heures, le 24 mai 2002, à l'attention de :

Madame Josée Dumouchel
Directrice des ressources humaines
Conseil scolaire de district catholique de l'Est ontarien
875, chemin du comté 17, L'Orignal (Ontario) K0B 1K0
Téléphone : (613) 675-4691 / Télécopieur : (613) 675-1125

Le ou la candidate retenue devra fournir une attestation de vérification de casier judiciaire.

Jacques Blouin, Président
Jean-Jacques Legault, Directeur de l'éducation et secrétaire

Conseil scolaire de district catholique de l'Est ontarien
875, chemin de comté 17 - L'Orignal (Ontario) - K0B 1K0
Tél. : (613) 675-4691 ou 1-800-204-4098 - Téléc. : (613) 675-2921
Site web : www.csdceo.on.ca

The Parks of the St. Lawrence, an agency of the Ministry of Tourism and Recreation manages recreational areas from Kingston to near the Quebec border. This tourism driven organization encompasses the internationally acclaimed Upper Canada Village and Fort Henry, 12 campgrounds and day-use area parks, Crysler Park Marina, Upper Canada Golf Course, Upper Canada Migratory Bird Sanctuary, Long Sault Parkway, 1000 Islands Parkway, St. Lawrence Bikeway and a variety of dining and shopping experiences.

INTERPRETER – LOUCKS' FARM
Upper Canada Village (11 km east of Morrisburg)
Artisan 1 – mid-May to mid-October (Seasonally Recurring)
36.25 hours per week - $15.86 to $16.54 per hour
(WILL INCREASE UPON EXECUTION OF THE NEW COLLECTIVE BARGAINING AGREEMENT)
(Where candidates lack the full qualifications, an appointment may be made at a lower classification and salary level.)
file no. SLPC-UCV 2/02(4)

JOB DESCRIPTION: To interpret and portray, under general supervision, the life, work, skills and activities of an 1860s farmer/farm worker at Loucks' Farm; to interpret village life and features as portrayed at Upper Canada Village; training, driving, handling and using horses in any hitch, in all vehicles and implements used at Loucks' Farm.

QUALIFICATIONS: Strong communication skills to communicate effectively with a large number of visitors; ability to interpret the work and lifestyle of a farmer/farm worker in the 1860s; ability to study and learn the interpretive and historical informational material relating to the position; ability to perform tasks such as scything, milking cows by hand, grain binding by hand, stooking corn, cocking hay, ploughing in an 1860's historical manner; ability to set up historical farm equipment; understanding the social, economic and political environment to a level typical of a farmer/farm worker of the 1860s; excellent/proven horse driving skills in both single and double hitches to fulfill the safety requirements of the position is essential.

NOTE: Candidates will be required to take a horse related/driving practical test. Candidates must pass this test to the satisfaction of the Supervisor of Farms and Domestic Interpretation in order to continue with the remainder of the interview.

In your application/résumé, please indicate specifically how your experience, skills and knowledge relate to the duties and qualifications stated above. Applications/résumés quoting **file no. SLPC-UCV 2/02(4)** must be received no later than **Monday, May 27, 2002** at **4:30 p.m. SEND TO:** Human Resources Division, The St. Lawrence Parks Commission, 13740 County Road No. 2, R.R. #1, Morrisburg, Ontario, K0C 1X0, telephone (613) 543-3704, fax (613) 543-2847, e-mail Lise.Paauw@parks.on.ca.

We thank all candidates for applying, but only those selected for an interview will be contacted.

The St. Lawrence Parks Commission is an equal opportunity employer.

THE ST. LAWRENCE PARKS COMMISSION — AN AGENCY OF THE GOVERNMENT OF ONTARIO — Parks of the St. Lawrence

EXPERIENCED COMMUNITY SUPPORT WORKERS/ATTENDANTS NEEDED FOR S.D.&G. COUNTIES

Community Health Services
Services de santé communautaires
Canadian Red Cross

IF YOU...
- possess a Home Support Certificate or equivalent
- have one or more years experience working in a community setting
- have excellent communication or organizational skills
- have access to transportation
- are flexible to work a variety of hours, including evening and week-ends, on a rotational basis

WE WOULD LIKE TO HEAR FROM YOU

Candidates are asked to submit their resume to Manager, Community Health Services
The Canadian Red Cross Society
205 Amelia St., Cornwall, ON K6H 3P3
Fax: 932-6660 or 1-888-314-4408
We thank you for your interest but only those applicants considered for an interview will be contacted.
An equal opportunity employer. 20-1c

CANADIAN TIRE ALEXANDRIA

JOB OPENING
FULL TIME
PARTS DEPARTMENT

ask for Julien or Jean
Call 525-3454

Work Wanted

BABYSITTER available to care for children of any ages, Mon.-Fri. in my home, lots of TLC. Call 874-1051 or 525-3780. 20-2p

Wanted

WANTED to buy– Non-fiction hard cover books in good condition. Old Authors Book Shop. Tel. 613-543-3337. 14-tf

I PAY cash for old guitars, Fender, Gibson, Martin. Any condition. Top prices paid. Call 527-2884. 20-4p

Personals

THANK you to the Sacred Heart of Jesus, St. Jude and St. Anthony for favour received. G.P. 19-2p

Services

EAGLE Stone Masonry. The building restoration specialists since 1992. Specialists in the restoration of artistic, historical masonry and stone work designs. New and old stone restoration, brick and grout repair. Repairing the past for the future. Free estimates. All work guaranteed. Contact Derrick or Tracy. Tel. 525-0991 or 1-866-515-6209. 19-3p

FENCE post driver available for custom work. Tel. 347-3235. 20-2p

TUTOR, grades 7-11. Science, English, history, chemistry, biology. Your home or mine. Tel. 527-3413 until 9pm 20-2p

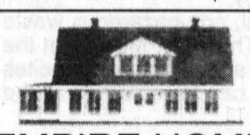

EMPIRE HOME IMPROVEMENT
Roofing, tar and gravel, tin and shingles, siding, doors, windows, bathrooms, basements, additions
Free Estimate
Satisfaction Guaranteed
Call Kevin
613-525-4378
1-877-753-6552 19-2p

Help Wanted

Auctions/Notices

ANTIQUE AUCTION

To be held at THE GROVE HALL, 165 Chateauguay Street, Huntingdon, Que

SATURDAY, JUNE 1 - 9 am

Toys; advertisements; coins; post cards; military medals; bronze; popular art; kitchen items; furniture; old chimney cupboard; old dressers; dishes; pottery; Occupied Japan; Noritake; Limoges; depression; Wedgwood; complete listing in next week's issue. Details and photos on web page.

RANDALL FINNEGAN
BILINGUAL AUCTIONEER
Ste. Agnes De Dundee
Tel. 450-264-3653
www.theauctionfever.com 20-1c

Auctions/Notices

AUCTION SALE

BEEF CATTLE, TRACTORS, MACHINERY, HAY AND HOUSEHOLD EFFECTS

Civic #20810 MacDonell Road East of Alexandria. From Alexandria take St. Paul St., 2 miles east on McCormick Rd. Take MacDonell Rd off McCormick. Watch for signs!

SATURDAY, MAY 18 at 11 a.m.

SEE LAST WEEK'S AD FOR COMPLETE LISTING.
Owner and Auctioneer Not Responsible For Loss or Accident
Terms: Cash or Cheque with I.D. Canteen
PROP: MR. RON MacDONELL
Reason for sale: Mr. and Mrs. MacDonell are retiring and relocating. Farm is for sale.
SALE ORDER: Household followed by machinery, cattle to be sold at approx 2 pm
NOTE: This is an excellent opportunity to buy machinery for it has been very well maintained and always stored inside.
PETER ROSS AUCTION SERVICES, INGLESIDE
Tel. 613-537-8862 Fax 613-537-9436
www.theauctionfever.com 20-1c

AUCTION SALE

MARCEL AND HELENE CAMPEAU
56 Clement St., Alexandria, Ont

SATURDAY, MAY 18 at 11:00 a.m.

APPLIANCES AND DISHES: Dishwasher, fridge; toaster; coffee machine; freezer; set of dishes (12); glasses; cups; pottery glasses.
FURNITURE: Kitchen set 4 chairs; industrial sewing machine; bathroom vanity; 2 rustic chairs; wash tub; dresser; beds; carpet 12 x 16 new.
ANTIQUES AND MISC.: Raised cake platter; love seat and accent chair; sheets; linens; garden tools; doors; windows; bicycle.
OTHERS: Generator, 5000 watts, Kubota lawn tractor, #400, complete hydrostatic, bags and rear basket; 1991 Cadillac Sedan DeVille, good condition.
Terms: Cash or Cheque with Proper I.D.
Owner or Auctioneer Not Responsible For Loss or Accidents
Everyone Welcome
Proprietors: Marcel and Helene Campeau 20-1c
Auctioneer/Encanteur: Gerald A. Carrière
Green Valley, ON - Tel.: 613-347-7576....Fax.: 613-347-7077

AUCTION SALE

ANTIQUES, JUKE-BOX, PINBALL MACHINE AND HOUSEHOLD
MRS. VERA SHAW (with inclusions)
St. Mary's Centre, Willamstown, Ontario

SATURDAY, MAY 18 at 10 am

FURNITURE: Dining room set including glass front china cabinet; buffet, table and 6 chairs; a great D-end table with fold top ; set of nesting tables; gate leg dropleaf table; marble top table; sofa table; parlour chairs; 4 drawer drop front desk; lamp table with drawer; dressers; chest of drawers; mirrors; spinning wheel; wool winder; piano stool; misc. chairs; kitchen Hoosier; glass front 2 door kitchen cupboard; small carpenter box with strap hinges; Singer sewing machine with cabinet; 1960s Seeburg stereo juke-box with 80 records (working) plus approx. 500 extra records; 1960s Gottlieb's flying carpet pinball machine; 52" big screen TV; other misc. articles.
MISC. ARTICLES: Antique telephones including oak wall telephone; coal oil lamps; 42" German feather tree; Christmas dec.; prints; railroad crossing bell; flagman case; 41½"x35½" bronze coat of arms; assort. of early Kodak cameras; 1947 Zenith trans oceaner portable + 110 table top radio; hat pins; belt buckles; Molson Export elec. clock; 1920 Scottie dog table lamp; local memorabilia; crocks; ginger bread clock; dishes; Royal Doultan Figurines; glassware; chandelier; mixing bowls; flatware for 8; books; records including Elvis and Beatles; Rone Swiss wrist watch with box; SS Stewart guitar; tools including cast iron Starrett levels in original boxes; scales; 3 environmental friendly lawn mowers; gas mower; extension ladders; fridge; stove; other misc. articles.
TERMS: Cash, cheque, M/C, VISA, Interac - Canteen
Owner or Auctioneer not responsible for loss or accident
FLORA GRANT DUMOUCHEL AUCTION SERVICE
Ingleside, Ont., 613-537-2925 / www.theauctionfever.com 19-2c

Services

SUNSET STRIPPERS
FURNITURE REFINISHING
Maple, oak, mahogany, pine and more. Dark, medium, light and natural finishes. Living room, dining room and bedroom sets. Kitchen cupboards. No dip-tank, all hand stripped and finished.
Portfolio and Reference Available
Professional - Quality - Experienced
Free Estimates 23-tf
Call Rob - 613-525-0765

MAINVILLE WOODWORKS
Custom Woodworking
Cabinetmaking
Adirondack Chairs
•Free Estimates•
551-0440 20-1c

GREEN VALLEY VITRERIE GLASS LTD
THINKING OF BUILDING OR ADDING ON TO YOUR HOME?
Call 20-1c
525-2704

GENERAL CONTRACTOR
B.A. MACKINNON CONST. REG'D
Renovation - Additions
Fencing
Residential - Commercial
Phone: 525-2025
Cell: 360-0599
Fax: 525-3740 20-2p

Auctions/Notices

CHIPSTAND AUCTION

4 Main St. Maxville

SATURDAY, JUNE 1, 11 a.m. Sharp!

TO BE SOLD ON SITE: Well established going concern turnkey business and equipment. Very profitable small business opportunity. The ONLY chipstand allowed in Maxville. Building is 8'x33', includes freezers, coolers, fryers, grill, peeler etc., on leased land at $1,800/yr. includes well and sewer. NO REAL ESTATE.
This property WILL BE SOLD subject ONLY to a minimum bid of $10,000.
TERMS: $5,000 deposit, balance due, on or before June 28/02.

Realty Broker/Auctioneer
CARSON CHISHOLM AUCTION SERVICE
St. Andrew's West (613) 937-0201 20-3c

AUCTION SALE

SURPLUS EQ., CONSTRUCTION EQ., AND TOOLS
at the corner of Boundary Rd and Purcell Rd. (North side of 401) at Rose Eq. Sales Ltd., Cornwall, Ont.

SATURDAY, MAY 18 at 10 a.m.

2 Kubota L3710 - 4 wheel drive tractors, 670 hrs. cab, air, like new; JLG man lift 45' like new; AC #260 earth mover; 10 used riding lawn tractors all kinds and sizes; Bush Hog 5'; packer wheels; 2 axle office trailer; Trailtech tilt and load trailer; 4 wheel drive yard crane; BC fir timbers; packers; new tin; used tin; scaffolds; chain link fence; steel fence; 4-40' steel light poles; Ford 1 ton 350 with box; racking; shelving; A frame crane - hoist; cable; iron; trailers; Bervac 108" 3 HP snowblower, nice one; steel lathe, standard, modern like new; hot tubs; 2 transport loads of stainless steel; restaurant eq., parts; fenders; fridges; storage tanks; cabinets; 1 ton flat bed; 2 - 30' x 24" conveyors; 2 - 40' trailers; small conveyor; truck tires; loading ramps; hyd. screw auger; 2 - airless spray guns; 350' steel fence; concrete pipes 5' to 24'; D6 or D8 chip blade; roll off unit; 2 cement buckets; snow bucket; tools; parts; 60' crane boom; cat walk; steel stairways; steel; plywood; lumber; lockers; 40 ceiling fans; 40 reading lights; doors; chairs; 40 sinks; plasma cutter; electric motors; 3 electric chain hoists; horse drawn cutter; electric welders; electric fired pumps; boiler; oil fired heater; iron railing; benders; clamps; 5 HP grinder; man basket for boom truck; JD #450 push gate manure spreader; double drum sheep foot; steel horse stall doors; hoses; plus much more.
NOTE: We have a lot of items in this sale. Be on time. Owners and Auctioneer not responsible for loss or accidents.
Terms: Cash or Cheque with proper ID.
AUCTIONEER: MURRAY BLAIR
Avonmore, Ontario Phone: 613-346-5568 20-1c

CORPORATION OF THE TOWNSHIP OF NORTH GLENGARRY

PROCLAMATION

COMMUNITY LIVING MONTH

WHEREAS, the month of May, is Community Living Month;

AND WHEREAS, the Ontario Association for Community Living has as its goal: "That the Developmentally Handicapped live in a state of dignity, share in all elements of living in the community, and have the opportunity to participate effectively;"

AND WHEREAS, The Glengarry Association for Community Living has lived up to this goal since its inception in 1966;

THEREFORE, I Bill Franklin, Mayor of the Township of North Glengarry do hereby proclaim the Month of May as COMMUNITY LIVING MONTH in the Township of North Glengarry. 20-1c

NOTICE TO ALL RESIDENTS OF THE TOWNSHIP OF SOUTH GLENGARRY
FREE ACCESS AT LANDFILL SITES FOR ALL REGISTERED VEHICLES

Free access will be granted to residents for disposal of non-commercial, non-hazardous waste on Tuesday, May 28 at the North Landfill site on Beaver Brook Road, Thursday, May 30 at the North Lancaster Landfill site, and Saturday, June 1 at both sites. Operating hours at the sites are 9:00 a.m. to 5:00 p.m. and **vehicles must be registered,** which can be obtained at the Municipal Office Monday to Friday, 8:30 a.m. to 4:00 p.m.

SPECIAL GARBAGE PICKUP

A special collection of items such as refrigerators, stoves, and furniture is scheduled for all our residents' normal collection day on May 27, 28, 29 and 30. Excessively heavy articles such as car parts/motors, tree stumps, fences, building supplies, etc. will not be able to be collected but can be discarded at our free access days outlined above. Should you have concern with the nature of your special pickup article, please contact Char-Lan Sanitation at 525-1349 or our office at 347-1166. 19-2c

TOWNSHIP OF NORTH GLENGARRY
COUNCIL MEETING - MAY 27, 2002

Please take note that the Regular Council Meeting scheduled for Monday, May 27, 2002, will be held at the Apple Hill Community Centre at 7:00 p.m.

Léo Poirier - Clerk - Administrator
613-525-1110

CANTON DE GLENGARRY NORD
RÉUNION DU CONSEIL - LE 27 MAI, 2002

Veuillez noter que la réunion régulière du conseil municipal prévue pour le lundi 27 mai, 2002 aura lieu au Centre communautaire de Apple Hill à 19h00.

Léo Poirier - greffier - administrateur
613-525-1110 20-2c

TOWNSHIP OF NORTH GLENGARRY FREE DUMP DAY
A free dump day will be held at the following landfill sites on
SATURDAY, MAY 25, 2002 from 8:00 a.m. to 4:00 p.m.

Please Note:
1) Dunvegan Landfill Site (Maxville and Kenyon residents)
2) Glen Robertson Landfill Site (Lochiel residents)
3) Alexandria Landfill Site (Alexandria residents)
4) Certified freon-free fridges, freezers and air conditioners will be accepted.
5) Tires will be accepted for a specific fee.
6) Construction material will not be accepted.
7) Because of restrictions, only cars, pick-up trucks and small trailers will be permitted to enter at the landfill sites.
8) Proof of residence will be required.
9) Limit: 1 load per household.
10) This is not a Household Hazardous Waste Day. This special day is scheduled for October 19, 2002.

Léo Poirier - Clerk - Administrator
613-525-1110

CANTON DE GLENGARRY NORD
JOUR GRATUIT POUR APPORTER VOS ORDURES AUX DÉPOTOIRS
Une journée gratuite pour apporter vos ordures aura lieu aux dépotoirs suivants
LE SAMEDI, 25 MAI, 2002 de 8 heures à 16 heures.

S.V.P. Prendre note des divers sites :
1) Le dépotoir de Dunvegan - (les résidents de Maxville et Kenyon)
2) Le dépotoir de Glen Robertson - (les résidents de Lochiel)
3) Le dépotoir d'Alexandria - (les résidents d'Alexandria)
4) Des réfrigérateurs, des congélateurs, des climatiseurs, certifiés être sans halogène, seront acceptés.
5) Les pneus seront acceptés à un coût spécifique.
6) Des matériaux de construction ne seront pas acceptés.
7) A cause de restrictions, seulement les automobiles, les camions (pick-up) et les petites remorques seront permis d'entrer aux divers dépotoirs.
8) Une preuve de votre résidence sera requise.
9) Limite : 1 chargement par résidence.
10) Ce jour n'est pas pour vos déchets domestiques dangereux. Ce jour est planifié pour le 19 octobre 2002.

Léo Poirier - greffier - administrateur
613-525-1110 20-2c

AUCTION SALE

CONRAD and JEANNINE LAMADELEINE
1292 Chemin du Théâtre, Casselman, ON
At the Casselman Sugar Shack

MONDAY, MAY 20 at 10 a.m.

TO BE SOLD: The contents of a full house of antiques, collectible items of quality from 1895 to 1940's and many more miscellaneous items of interest.
SALE NOT TO BE MISSED!
REASON FOR THE SALE: House is sold.
TERMS: Cash or cheque with ID
Check pictures at www.tirouge.cjb.net

ENCAN TI-ROUGE AUCTION
GILBERT LANTHIER (TI-ROUGE)
BILINGUAL AUCTIONEER
Ste Anne De Prescott, Ont.
Tel. and Fax: (613) 674-5479
Canteen • Everyone Is Welcome!
Web site (Internet): www.tirouge.cjb.net 20-1c

HOUSE SALE

MR AND MRS ANDREW AND JEANNINE MARION
372 Sheridan Ave (corner of Sheridan and Concord in Sunrise Acres off 2nd Street), Cornwall, ON

WEDNESDAY, MAY. 22 and THURSDAY, MAY 23 - 8:30 am-5 pm

Cherry Strathroy dining room set including table, 2 leaves, 4 chairs, glass front china cabinet; Braemore sofa and chair; marble top coffee table and 2 pedestal lamp tables; 45" Capidomenta Shepherd boy and Shepherd girl lamps; Capidomenta jardiniere and pedestal; two 8'x9' area rugs; corner maple glass door cupboard; S.P. tea service; crystal; repro pine washstand and mirror; matching sofa and chair; coffee and end tables; oak lamp table; RCA TV; entertainment centre; maple credenza; cuckoo clock; antique spinning wheel; wicker chair; quilt; trunk; wrought iron head board; box spring and mattress; dresser and night table; area rugs; washer and dryer; garden tools; other misc articles.
NOTE: All articles are in excellent condition. 20-1c
TERMS: Cash, cheque, M/C, VISA, Interac
FLORA GRANT DUMOUCHEL AUCTION SERVICE
Ingleside, Ont., 613-537-2925 / www.theauctionfever.com

AUCTION SALE

For Mr. Burnis Short - Civic #3285 Cty. Rd. 7 - from Hwy 43 at Chesterville go southwest toward Dunbar
Approx 3 Km. Watch for signs!
ANTIQUE AND MODERN HOUSEHOLD EFFECTS – RIDING LAWN MOWER AND TOOLS

HOLIDAY MONDAY, MAY 20 at 11 a.m.

17 HP Hydrostatic, 42" cut Poulan Pro-riding lawn mower, bought new in 2000 (excellent condition); garden trailer; Troybilt reartine garden tiller; lawn roller; wheelbarrow; alum. ext. ladder; alum. step ladder; gas weed eater (like new); Homelite chain saw; electric hedge trimmer; various other lawn and garden tools; Shopvac; assortment of cement lawn ornaments; gas BBQ; picnic table; large assortment of hand and power tools including bench grinder; electric sander; 3/8 drill; flat wrenches and sockets; cross cut saws; wooden planes; augers and more; 3 milk cans; Admiral refrigerator and stove (almond); Maytag washer and dryer (white); Woods small freezer; Panasonic microwave; Queen Anne style dining room table with 6 matching chairs, teak dining room table and 6 chairs, rose coloured sofa in new condition; glass top coffee table with matching end tables; 2 recliners; bedroom set; double box spring and mattress (never used); air conditioner; Rainbow wet/dry vac; small kitchen appliances; assorted glassware; binoculars; spoon collection; mantel clock; pictures and frames; oil lamps; beautiful antique dresser with harp mirrors; trough table; 2 old pine benches; antique magazine rack; set of 4 old handmade chairs; small pine box with 3 drawers in old green paint; 3 hooked rugs; 2 wardrobes; Many other articles too numerous to mention!
Owner and Auctioneer Not Responsible For Loss or Accident
Terms: Cash or Cheque with I.D.
PETER ROSS AUCTION SERVICES, INGLESIDE
Tel. 613-537-8862 Fax 613-537-9436
www.theauctionfever.com 20-1c

Theresa E. Taylor & Associates Auctioneering

Antique & Collectible AUCTION

HOLIDAY MONDAY MAY 20, 10:00AM
VIEWING 8:30 A.M. DAY OF SALE
MARTINTOWN COMMUNITY CENTER

ANTIQUES & FURNITURE: Victorian Mahogany Sofa & Parlour Table, Bonnet Chest, Sideboard, Treadle Sewing Machine, Eastlake Settee, Oak Dining Extension Table, Trestle Table, Bayonets, Butter Mould, Wash Basin Sets, signed Crocks, Bayonets, Wicker, Hutch, Lamps, Earthen Ware, Spinning Wheel, Bissell Parlour Queen, Bed Side Tables, Bulb Fire Extinguishers, Stained Glass Windows. **CHINA, GLASS & METALS:** Moorcroft, Nippon, Moriage, Majolica, Wedgwood, Doulton Lambeth, Royal Doulton, Flow Blue, Cornish, Dresden, Royal Bayreuth, Coalport, Royal Worchester, Limoges, Crown Ducal, Nortiake, Dreseden, Beswick, Susie Cooper Child Tea Set, Delft, Minton, Arthur Wood, Copeland/Spode, Daum, Milk Glass, Cranberry, Satin, Depression, Press Glass, Carnival, Crystal, Vaseline, Flatware Sets, Sterling, Bronzes, Copper. **TOYS & COLLECTIBLES:** Hockey Card Sets; Parkhurst 1954-55, & 1955-56, Topps 1957-58, Wonder Bread Salesman Basket, Paperweights, Head Vase, Tobacciana, Decoys, Wooden Fishing Lures, Tins. **JEWELERY & TIME PIECES:** Pocket Watches, Wristwatches, Black Forest Cuckoo Clocks, O Gee, Forestville, Sterling Compacts & Dresser Set, Perfume Bottles, signed Collectible Costume, Estate Gold & Silver. **ART, BOOKS, & CURRENCY:** Stock Certificates, Antique Reference Guides, Hard Covers, Oils and Watercolours, Ivory Portraits/frames, Prints; M.G. Loates, Gold & Silver Circulated/non-circulated, Paper Money, Shin Plasters, Foreign, Tokens, (listing available). **CLOTHING, LINEN & TEXTILES:** Evening bags, Linen, Elephant Hide Wardrobe.

AUCTION FEATURES
Hockey Cards
Victorian Furniture
Pocket Watches
Vaseline Glass
Clocks

TERMS: Cash, Visa, MasterCard, Interac, or Acceptable Cheque. Partial listing. Inquiries welcome.

Check website for photos and last minute additions.

TOLL FREE: (877) 746-9333 WWW.THERESATAYLOR.COM *"Cornwall's Entrepreneur Of The Year"* PHONE: (613) 347-7672

TWILIGHT AUCTION SALE

238 Augustus Street, Cornwall (between 2nd and 3rd)

THURSDAY, MAY. 23 at 6 p.m.

Sears 11 HP riding lawn mower; 2500 generator (excellent condition); rototiller; utility trailer; push lawn mower; chainsaw, wheelbarrow, leaf mulcher, 2 tow bars with lights; quantity of underground cable; large hydraulic piston; oil furnace; various other lawn and garden tools; o/a torches; plumbing and electrical supplies; Industrial exhaust fan; assortment of hand tools; construction materials including rolls of carpet, etc.; antique cast-iron bathtub and sink; cedar chest; oak table and chairs; refrigerator and stove; washer and dryer; portable dishwasher; television; stereo; microwave; 2 love seats; telephone table; bunk bed; 2 dressers; filing cabinet; treadmill; other small household effects. Many other articles too numerous to mention!
Owner and Auctioneer Not Responsible For Loss or Accident
Terms: Cash or Cheque with I.D. Property has been sold
Plenty of parking at City Parking Lot Corner of 3rd and Augustus beside Royal Bank. Proprietor Mr. and Mrs. Wm. Chuback
PETER ROSS AUCTION SERVICES, INGLESIDE
Tel. 613-537-8862 Fax 613-537-9436
www.theauctionfever.com 20-1c

ANTIQUE AUCTION

FOR GERALD AND ANDREW HIGGINS
To be held at the St. Joseph's Parish Hall
13 York Street, Huntingdon, Que.

SATURDAY, MAY 18 at 9:30 a.m. SHARP

Partial listing: Cast iron box stove; old 5 leg oval oak table (3 leaves); beautiful carved 5 pcs setee set; old piano; ball claw piano stool; pine dresser w/ mirror; small old leaded glass door cupboard; oval parlour table; old rope design bonnet dresser; 4 pcs Victoria wicker chairs and rockers; wrought iron and brass beds, various sizes; vanity dresser w/ mirror (with tear drop pulls); 4-tier corner shelf; beautiful old lift top commode; several old wash stands and dressers (tear drop pulls); old wooden dining chairs; drop leaf table; old kitchen extension table w/ 4 leaves; set of 6 winder chairs; old captain's chairs; set of 5 press back chairs; exquisite combed sideboard w/ oval beveled mirror; small oak rope leg pine table; maple desk; set of old bent wood chairs; Beatty wash bib stands; old oil lamps; finger old lamp and cast ornate bracket; old silver dishes; glass pedestal cake stand; wooden egg crates; old clock shelf; old gingerbread clock; old couch set w/ carved wood trim; floor ashtray; many old serving trays; small book case; many crocks; large and small mantel clocks; trunks; child's rocker; old tin bread making pail; framed prints and old large picture frames; old tea tins; tobacco tins; wooden butter bowl; beautiful 5 pc porcelain chamber set; 4 gate post tops; cutlery set; small wicker stand; old pencil box; several old framed mirrors; tins; butter churn; old wood radio (incomplete); demijohn; daisy churn; organ can; milk cans; small tin tub; plant stand; quilt rack; carnival glass; aqua glass pitcher; old wire toasters; old office chair and other treasures...wood butter moulds; old bayonet; old gun powder pouch; old Armand Marseille (Germany A 3½ M); porcelain dolls; assortment of dishes; platters; Depression glass; stainless pots and pans; Pyrex; crystal and silver water pitcher; other items too numerous to mention. Details and pictures on website.
TERMS: Cash or cheque
RANDALL FINNEGAN
BILINGUAL AUCTIONEER
Ste. Agnes De Dundee
Tel. 450-264-3653 20-1c

AUCTION SALE

For George Brown, 60 Roy St. Ormstown, Qué.

SATURDAY, MAY 18 at 10 a.m. sharp

Antiques - Collectibles - China - Oldsmobile - Computer
1987 Oldsmobile Tornado - 2 Door - V6 - original condition with PPW - 141,000 original miles; T-Bird spoke hubcaps; Tenet PC computer complete with printer and 14" screen.
FURNITURE: Bird's eye maple serpentine front marble top 1/2 moon entrance table; oak extension table with turned legs 10' oak sideboard; early wardrobe dresser, 2-door cupboard, 6 dining room chairs (need repair).; early rocker; 5-20 and 30 gal. crocks; unique set of twin European quarter turned brass beds; oriental lacquered liquor cabinet with brass; 2 wicker rockers; wooden high-back rocker with gilt trim; 4 mahogany upholstered dining room chairs; double brass bed; spinning wheel; unique Singer sewing machine in oak cabinet; wrought iron English baker's rack; Trophy stove - good condition with nickel trim; Marconi 1946 TV; fridge; oriental privacy screen; ornately carved French end table; tea wagon; washstand with wooden pulls; early wicker rocker; wicker plant stand; Chinese end table; sectional wall unit; early spindle cradle; corner wrought iron 3-tier stand; wood carving of early settler table lamp; marble-top dish closet; European high-back arm chair; rabbit-ear chair; small writing desk; love seat chesterfield; brass fireplace fixtures including wood box; brass dome-top shelving unit with 4 glass shelves; sofa bed, framed winter and summer scenes in stained glass.
CHINA, GLASS AND COLLECTIBLES: Plaster bust of Portuguese fisherman; Doulton figurine "The Old Balloon Seller"; Alka Kunst "The Piper"; Lladro "Girl With Pigs" - "Lover in the Country" and "Happy Walkers";blue mountain and Canadian pottery; Norval Morriseau "Children of Mother" earth series collector plates; crystal glasses and decanters; Belleek cream and sugar; assortment of cake plates; Johnson Brothers dishes; Mason ironstone dishes; "Old English" dinner plates; "Wildrose" fruit nappies; 4 Royal Copenhagen framed plates; collection of 3" carved wooden horses; several cups and saucers including Royal Staffordshire - Ainsley - Paragon - Adderly and Royal Albert; Royal Chelsea tea set "Golden Rose"; assortment of ink wells in glass - brass and silver; partial Wedgwood dish set "Queen's Ware"; several brass pieces including bells - candle holders - paper weights and figurine bells; Abalone shell spoon; bone-handled cutlery set for 12; souvenir spoons; Hammersley bone china dinner bell; wide selection of ceramic and china figurines and ornaments; miniature wooden piano bank; Italian gilded wine glasses; pewter mugs and steins; metal weight set - 1 and 2 kg.; wall mounted cupids; Swiss table clock - 15 jewel; Salada tea ornaments; collection of milk glass pieces; 1960's lady's compact - gloves and purses; misc. pieces of sterling and silver plate; set of 6 tortoise shell teaspoons; Canadian pressed glass; china florals and many other articles too numerous to mention.
For pictures please visit, - www.deanhooker.com
TERMS: Cash, Visa, M/C, Interac
Any announcements day of sale take precedence over ad
VIEWING: Morning of sale ONLY - Bring your folding chairs
Bob's Canteen on Premises
NOTE: Oldsmobile will be sold subject to owner's approval.
DEAN HOOKER, BILINGUAL AUCTIONEER
450-829-3356 - www.deanhooker.com
1229 2nd Ave. - Ormstown, Qué. J0S 1K0 20-1c

AULD LANG SYNE

Gleaned from the fyles of The Glengarry News

ONE HUNDRED YEARS AGO
Friday, May 9, 1902

•J.T. Schell, Glengarry's business-like representative, has succeeded in having $7,000 placed in the estimates for a new post office building in Alexandria.

•F.H. McDougall, BA, who arrived at his home at Maxville, on Thursday, is receiving the congratulations of his many friends.

•Dr. Morrison, Chesterville, accompanied by Angus Grant, Moose Creek, was through the Dunvegan section this week buying horses for South Africa.

Jack Schell and Stanley Ostrom had an experience on Wednesday evening, which they do not care to have repeated. While out sailing on the pond in Jack's boat, the boat upset and threw both young men into the water. J. A. Cameron of the Grand Union saw them and immediately gave the alarm. Several boats put out and rescued the young men from their uncomfortable position.

NINETY YEARS AGO
Friday, May 10, 1912

•Hon. Duncan J. McKenzie died unexpectedly at his home in Riverview, Wis., on Sunday, April 28, at the age of 64. Born in Glengarry, he fought in the Fenian Raids and went West where, starting as a logger, he rose to be mayor of his city, member of the legislature and railroad commissioner.

•Sangster and McCuaig at Bainsville, suffered loss estimated at $15,000 Thursday evening last when their cheese factory, a grinding mill and a large barn were destroyed by fire.

•Alex Cameron and Finlay McLennan of McDonald's Grove; J. J. McEwen, 5th Roxboro, and M. McGregor, Sandringham, were in Maxville, Friday, to attend a meeting called to consider the proposed erection of a new Continuation Class building.

•Mrs. Wm. Grant of Dunvegan and her daughter, Bessie, left Wednesday for Vancouver, BC, where they will reside with her son, John Grant.

•Edgar Baker, Laggan, left last week for Detroit, Mich., where he will join his brother, Dr. G.J. Baker.

•Sam Henry of Maxville, has asked the town fathers to prohibit smoking on the streets, and in the open air within the fire limits. The new rule is said to have been enforced in many places.

EIGHTY YEARS AGO
Friday, May 12, 1922

•Form, design and location of the proposed Glengarry Soldiers' Memorial were considered at a recent meeting of the committee of the clergy. It was decided the Memorial should be in the shape of a cairn surmounted by a Celtic Cross and bearing the names of the dead soldiers of the county. An acre of land is to be secured on the Armouries hill.

•Glengarrians on the spring degree list at Queen's are: BA: Eleanor Smith, Martintown; Pearl Gardiner and Alexina Macdonell, Bainsville; Florence Catherine Munro, Lancaster. An Alexandria girl, Eva Bouchard, won the French prize in her year.

•Miss May McGillis, who spent the past few months with her parents, Mr. and Mrs. J. Angus McGillis of Lochiel, left Friday for Cleveland, Ohio.

•D.R. McLennan and Mrs. McLennan of Vancouver are at present visiting his brother, John McLennan, "Townview Farm." Mr. McLennan left for the West 40 years ago and in Vancouver built up a big cartage, warehousing and transfer business.

SEVENTY YEARS AGO
Friday, May 13, 1932

•The first meeting of Alexandria Cheese Board was held Monday evening, when 260 white and 25 coloured cheese sold at nine cents. New factories becoming members of the board were: North Lancaster Dairy, McGillivray's Bridge and Sandringham.

•Dave Williamson brought home the bear at Maxville this week. During the past few months a bear has been seen between the 16th and 17th Concessions, and a few days ago Thomas Rowe lost a cow. District nimrods have since been hunting the bear, and Dave brought it home.

•Hamish McLeod, son of Mr. and Mrs. W.A. McLeod, McCrimmon, won the Hon. G. Howard Ferguson medal for general proficiency at Kemptville Agricultural School. He led his junior year class of 40 with average marks well up in the eighties.

•Bruce Macdonald was elected president of Alexandria Tennis Club at the annual reorganization meeting held Wednesday. Miss Evelyn McRae was named secretary-treasurer.

SIXTY YEARS AGO
Friday, May 8, 1942

•The splendid new home of the Graham Creamery Co., on the Mill Square, opened Wednesday, and production is proceeding smoothly. The modern lunch counter which flanks Main Street, also opened that day. Construction was in charge of Jos. Filion, Green Valley builder.

•Miss Teresa O'Connor, daughter of Mr. and Mrs. Stephen O'Connor, has resigned from the Civil Service and joined the RCAF Women's Division. She leaves today to report at Toronto.

•Miss Mary Jane McLeod has resigned her position in Montreal and returned to her home here, Friday.

•J.D. McRae and R.D. Dewar, Dalkeith, are erecting a new barn for M.D. McGillivray.

•Miss L. Portelance left Sunday for Montreal to assume a position with the Bell Telephone Co.

FIFTY YEARS AGO
Friday, May 9, 1952

•Alex R. McDonald, 75, of North Lancaster, was instantly killed Saturday afternoon while attempting to cross Highway 2, east of Lancaster.

•Alexandria is to have parking meters. Town council decided Wednesday to install 60 meters in the business section.

•For the second time in two weeks fire levelled a farm home in the McCrimmon area, Friday. The home on the former Fraser farm, 12-9th Kenyon, was occupied by Moses Cameron. Two weeks ago it was the home of Donald and Kenneth Fraser, one mile east, that was lost.

•Pte. John O'Connell of the RCR's, left Wednesday for service in Korea.

FORTY YEARS AGO
Thursday, May 10, 1962

•Romeo Thauvette, 14, of Glen Roy, is in serious condition in the Montreal Neurological Hospital following a freak accident Saturday. A hay fork swung by a friend pierced his cheek below the eye.

•Tenders are being called for construction of the big addition to the high school that will permit introduction of a composite school course.

•Ground was broken this week for a bungalow being built on Sandfield Street by Janet and Mary Chisholm of Ottawa. Martin Clement has two new homes nearing completion on Victoria Street West and expects to have seven in the development by fall.

•Critically injured in a fire in his home at Glen Robertson in February, Courtland Hambleton, 17 was able to leave hospital this week.

THIRTY YEARS AGO
Thursday, May 11, 1972

•David Wilson, 32, of Rosemere, Que., yesterday joined the Alexandria police force, filling in Jean Guy Levert's position.

•Dale Munro of Maxville, Ivan MacMillan of Toronto Argos, Ewen McCormick of Alexandria, Marcel Dupuis of Maxville, John Wensink of Maxville and Blair MacDonald of Green Valley were awarded trophies at Monday's 7th annual sportsmen dinner.

•There will be no increases in hydro rates for Alexandria consumers this year.

•The parking meters will not be returned to Main Street, town council decided at its Tuesday meeting.

•Ontario residents on RR1 and RR2 Dalhousie Station will have an Ontario post office address as of July 1 when they will be served from North Lancaster.

•Daniel Racine, an 11-year-old St. Isidore de Prescott boy, drowned Sunday while fishing in the Scotch River.

TWENTY YEARS AGO
Wednesday, May 12, 1982

•Two local youths met instant death on Monday evening when involved in a motorcycle accident en route to band practice at Glengarry District High School. Fatally injured were 17 year old Kelly Epp of Alexandria and 18 year old Allan McRae of Lancaster.

•The W.J.G. Aalders two storey wood farm home located south of Glen Robertson was levelled by fire Saturday morning and the owner suffered severe burns.

TEN YEARS AGO
Wednesday, May 13, 1992

•Angus Hoey McDonell, a man who to many Glengarrians, embodied the Scottish culture and history of the county, died Sunday, May 10 at his family home on Dornie Road, Kenyon Township, after a long battle with cancer. He was to turn 87 today, May 13. He was a contributing correspondent to this newspaper for 70 years.

AUCTION SALE
ANTIQUES AND COLLECTIBLES
BUSTER HENDERSON
Avonmore Community Centre, Avonmore, ON
SATURDAY, MAY 25 - 10 am

FURNITURE and MISC: 2-dr pine cupboard; 4-dr 2-drawer cupboard; 1-dr cupboard; roll top desk; washstands; dressers; pressback chairs; misc tables; coal-oil lamps; baskets; bottom of pantry cupboard; 1940's buffet; table top radios; scales; trunks; pocket watches; pocket knives; costume jewelry; agate ware; drying racks; transit tripod; toys including wind up duck on bicycle with box; scaled die cast replica Int McCormick Ford pick up truck; Ford, John Deere and Fordson toy tractors; Structo farm truck; thresher machine/Case tractor; butter churn; Tonka toys; twig fern stand; kitchen ware; mirrors; antique seeder; sleds; snow shoes; box stove; old tins; child's wagon and tricycles; canes; other misc. articles.
TOOLS: Toro electric start snowblower; 4 hp Lawn Boy gas mower; John Deere gas trimmer; John Deere tiller for lawn tractor; 4" National jointer; vise; 50 amp welder; socket sets; band saw; wood chisels/pouch; hand tools; pressure pumps; router table; sump pump; other misc articles.
TERMS: Cash, cheque, M/C, VISA, Interac 20-2c
FLORA GRANT DUMOUCHEL AUCTION SERVICE
Ingleside, Ont., 613-537-2925 / www.theauctionfever.com

The Bible tells us, "Those who trust in the Lord for help will find their strength renewed. They will rise on wings like eagles; they will run and not get weary; they will walk and not grow weak," (Isaiah 40:31).



Visit The Church of Your Choice

The Anglican Church of Canada
ST. JOHN THE EVANGELIST, Lancaster, Ontario
(in Glengarry Provincial Park, off South Service Road)
- Holy Eucharist - SUNDAYS - 9:15 a.m. For information 932-7071

Alexandria Alliance Church
SUNDAYS: 11:00 a.m. WORSHIP
19755 Marcoux Rd., 1 km south of Hwy 43, 4 km west of Alexandria
Pastor Mike Ferriera - Church 525-0876 - ALL ARE WELCOME

Alexandria United Church
SERVICES - 9:30 a.m. every Sunday
SUNDAY SCHOOL FOR AGES 4 AND UP
Tel: 525-2858 - EVERYONE WELCOME

The Fountain Fellowship
SERVICES
Sunday 10 a.m. and Wednesday 7 p.m.
69B Main St. Alexandria
Pastor Leo Heidinga
Home 937-4018 The Fountain 525-2806

Stormont, Dundas & Glengarry Congregational Christian Church
Pastor Christopher J. Hill, B. Th., M.Th.
(613) 936-3971 119 Military Road N., LANCASTER
Parking at rear! - Sunday Mornings from 11 to 12
http://www3.sympatico.ca/c_s_hill

If you wish to announce your church services please call The Glengarry News at 525-2020

Don't suffer needlessly from hearing loss!
Monthly Service Clinic
Tues., May 21
at the
Community Nursing Home
92 Centre St. East
CALL TOLL FREE
1-800-267-9697
for your appointment
Registered O.H.I.P. Vendors



ROB MEAGHER, Hearing Aid Specialist
Supplier of leading makers of Hearing Aids.
Servicing to all makes of hearing aids.
Department of Health authorizer and vendor dispenser.
DAVIDSON HEARING AID CENTRE LTD.
Hearing aids are partially funded for Ontario residents 20-1c
343 McLEOD ST. OTTAWA

ATTENTION RURAL RESIDENTS
Spring Fly and Ladybug Season is Here
TESSIER Pest Control Inc.
YOU DON'T HAVE TO LIVE WITH THEM!!!
Call For An Appointment
Residential, Commercial, Agricultural
Insect and Rodent Control
Lawn Care: Weed and Feed
Free Estimates-Written Guarantees
We Aim To Kill! **932-6061**

AUBIN HOME COMFORT
Division of Ross Turner Heating Inc.
WWW.TURNERHEATING.COM



•Automatic Delivery
•Seniors Discount
•24 Hour Service
•Budget Plans
•Equipment Rentals

Call
Allan Hollywood
1-866-955-5003
Toll Free or 525-4896

3925 Hwy. 34 South, Alexandria
Serving Eastern Ontario and South Western Quebec 20-1c

OUR PRICES WILL BE MUSIC TO YOUR EARS



Cornwall's No. 1 Music Store
MELODY MUSIC CENTRE
Since 1963
104 Pitt St. Promenade Cornwall 933 - 0205

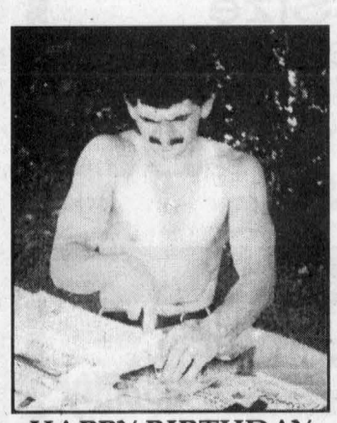

HAPPY BIRTHDAY
DAD
May 17th
Love from
Nathan and Matthew

AUCTION SALE
COMPLETE BEEF CATTLE DISPERSAL
on the farm of Paul Villeneuve and Rachelle Theoret
21692 Conc. 10, Glen Robertson, ON
4 kms southwest of the village
SATURDAY, MAY 18 at 11 a.m.

14 HEAD grade Hereford beef cattle including 4 cows. Most will be fresh. 2 heifers 1½ yrs old, 4 yearling heifers with white face, 3 yearling steers, white face, 2-yr-old bull, Hereford crossbred Blond.
TRACTORS: JD 1840, 4x4 with JD 245 front-end loader, 15.5x38 tires, rebuilt mot; MF 135 diesel, 14.9x24 tires.
MACHINERY: JD disc harrow; Int seed drill on steel wheels; 4-row Allis Chalmer corn planter for parts; land roller; Int 1190 haybine; JD 800 swather for parts; JD 604 forage blower; NH 273 baler; Allied auto stooker; MF 7' haymower; MF 4 wheel sunrake ; 7' McKee snowblower; 96"x19' platform on 5T wagon; Dearborn 2 disc plow; hyd 3-furrow Ford plow; 7'x10' steel dump trailer; NH 328 manure spreader; 3 hay wagons, no rack.
MISCELLANEOUS: Findlay cookstove; 110 volts incubator; chicken feeder; cement mixer with mot; 12'x6" wooden garage door (6 panels of 20"); lumber diff kinds; diff horse poles; rabbit cages; milking pump; scale; plastic barrels; plywood 3/8; bolts.
ANTIQUES: Cattle clipper, complete; small scale; small butter churn; horseshoes; old records.
GARAGE TOOLS: 2-cyl Sanborn compressor with 60-gal tank; Janmor elec axe saw; Lincoln 225 welder; Delta grinder on stand; 2 large Mastercraft tool boxes, 2 bases, 1 top; small tool box; ratchet and box; air tools; large vise.

TERMS: Cash or cheque with I.D.
REASON FOR SALE: Farm sold. 20-1c
ENCAN TIROUGE GILBERT LANTHIER AUCTION
GILBERT LANTHIER (TI-ROUGE)
BILINGUAL AUCTIONEER
Ste Anne De Prescott, Ont.
Tel. and Fax: (613) 674-5479
Canteen • Everyone Is Welcome!
Web site (Internet): www.tirouge.cjb.net

Allan Block Junior



One Small Block, So Many Options!
- Straights, Curves, Corners and Steps
- Unlimited Design Options
- Raised Flower Gardens
- Tree Surrounds
- Window Wells
- With or without Caps Option
- Many Solid and Colour Blends Available
- Attractive Split Face Finish

Cornwall Concrete Products
- Brick - Block - Stone
- Cultured Stone
- Patio Slabs and Ornaments
- Concrete Supplies
- Landscaping and Pond supplies
- Fireplace and Chimney
- Outdoor BBQ's

Wood pellets $3.75 per bag while quantities last
460 7th Street West, Cornwall (613) 933-2290
www.cornwallconcreteproducts.com

Notice of Extension of Public Comment Period for the Environmental Assessment South Glengarry Township Solid Waste Management Strategy

As part of the Township of South Glengarry's Solid Waste Management Strategy, the Environmental Assessment (EA) document was submitted to the Ontario Ministry of Environment (MOE) for formal review, as required under the provincial *Environmental Assessment Act*, on March 28, 2002.

The EA describes the expansion at the existing two operating landfills located within South Glengarry Township - Beaver Brook Road and North Lancaster. The expansion will provide an additional capacity to manage the Township's solid waste generated over the next 40 years. No changes to haul routes nor service areas are proposed.

Public consultation constitutes an integral component of the EA process. Due to the recent public service labour disruption, the consultation component of this process has been extended to June 21, 2002. You may inspect the EA document during normal business hours at the following locations:

1) Heather Brown, Project Officer
Ministry of Environment
Environmental Assessment and Approvals Branch
2 St. Clair Ave. West, Floor 12A
Toronto, Ontario, M4V 1L5
(416) 314-7232
1-800-461-6290
Fax: (416) 314-8452

2) Marcel Lapierre
Administrator & Coordinator
Township of South Glengarry
6 Oak Street, P.O. Box 220,
Lancaster, Ontario, K0C 1N0
(613) 347-1166

3) John St. Marseille, P.Eng,
Project Manager
The Thompson Rosemount Group Inc.
Consulting Engineers
1345 Rosemount Avenue
Cornwall, Ontario, K6J 3E5
(613) 933-5602

Your written comments regarding the EA must be received prior to June 21, 2002. All comments should be submitted to:

Heather Brown, Project Officer
Ministry of Environment
Environmental Assessment and Approvals Branch
2 St. Clair Ave West, Floor 12A
Toronto, Ontario, M4V 1L5
(416) 314-7232
1-800-461-6290
Fax: (416) 314-8452

A copy of all comments will be forwarded to the proponent.

Under the Freedom of Information and Protection of Privacy Act and the *Environmental Assessment Act*, unless otherwise stated in the submission, any personal information such as name, address, telephone number and property location included in all submissions becomes part of the public record files for this matter and can be released, if requested, to any person.



FIVE GENERATIONS: Evelyn "Vida" (Miller) Kirshen, born March 31, 1899 in Alexandria, recently celebrated her 103rd birthday. She lives with her daughter and son-in-law, Lorna and Geoffrey Thomas in Los Angeles, California. Evelyn Vida's ancestors were early settlers in Alexandria. She is the daughter of the late Henry A. and Alda (Hall) Miller and granddaughter of George Washington Miller and Annie (McDougald) Miller. Henry Miller operated a grocery store in Alexandria in 1902 and his father George Miller was co-owner of the Miller & Campbell Foundry, that is listed in the 1869 Province of Ontario, Gazetteer and Directory of Alexandria. Henry A. Miller, 1849-1905 and George W. Miller, 1818-1907 are buried in the United Cemetery in Alexandria. Shown in this picture with Evelyn Vida is her daughter Lorna, great nephew, Wallis Steiner of Winnipeg, great great niece, Robyn Lyon and great great great nephews, Seth and Erik Lyon of Los Angeles. CONTRIBUTED PHOTO

Students raise Toonies for Autism

By Kristina Michaud
News Reporter

Students at École Elda-Rouleau in Alexandria accepted the challenge of a Pickering school issued to schools across Ontario by participating in Toonie for Autism Day on April 26.

The first such fund raiser was held last year, when William Dunbar Public School raised money as their contribution towards CycleUSA (Cycle to Understand and Solve Autism).

On April 27, 2001, Durham Police Sergeant John Keating, father of an autistic child, started cycling across the US to raise money and awareness for Autism. He cycled more than 11,700 kilometres through 24 states and raised more than one million dollars.

Autism Society Ontario hopes Toonie for Autism day – the last Friday of April – will become an officially recognized annual event.

Students at Elda-Rouleau brought in 125 toonies, or $250, in their first year of participating in the fund raiser. The funds will go directly to research.

Autism is a complex neurobiological developmental disorder defined by impairments in language, communication and social development.

It is characterized by the inability to relate to others, lack of eye contact, repetitive activities and increased anxiety, all of which contribute to a lack of human connection.

Half of all children with Autism are unable to use their words in meaningful ways. Most will never live independently. Many will never develop friendships as we know them.

Autism affects at least 1 in 500 and as many as 1 in 200 individuals. Every school in Ontario has at least one student affected by some form of Autism, yet few people even know what Autism is.

Autism is three or four times more common in boys than in girls. Current research is focused on brain abnormalities and genetics but to date the causes haven't been identified.

The communication impairment includes both spoken language and non-verbal skills such as gestures, imaginative play and facial expressions.

Diagnosis is usually made around three years of age or younger.

Autistic persons may demonstrate any of the following characteristics:

•avoidance of or difficulty with social interactions
•a dislike of being held
•little awareness of others or others' feelings
•a preference for solitary activity
•difficulty forming relationships with peers.

Many people with autism have sensory impairments involving one or more of the senses, ranging from sensitivity to loud noises, difficulty tolerating various food textures or certain types of touch or clothing, to craving deep pressure.

More information on Autism can be obtained from the Autism Society Ontario, Upper Canada Chapter, at (613) 346-5745 or on the internet at www.glen-net.ca/autismsdg.

THE MEMORY STONE
MARTEL & FILS SONS INC.
MONUMENTS
Lettering in the Cemetery
BRONZE MAKER
• INSIDE • OUTSIDE
SHOW ROOM
329 Terry Fox Drive, Vankleek Hill, Ont. K0B 1RO
613-678-2217
1-800-261-6552
Fax: 613-678-3450
Email: martel.sons@aibn.on.ca

J's Ice Cream Parlour
131 Main St. S., Alexandria
Next to Alexandria Restaurant
Try our
BIG SCOOP ICE CREAM
12 Flavours to choose from!
• Milk Shakes
• Breezard
• Banana Boat
• Flavoured Parfait
5 Varieties
525-2884
Open 7 days
2:00 to 9:00 pm
Extended hours coming May 26

Business and Professional Directory

Accounting/Bookkeeping
BDO Dunwoody LLP
Chartered accountants and consultants
Want to rely on professionals who keep up with all the income tax issues? You can definitely rely on the BDO experts!
Alexandria 525-1585
Cornwall 932-8691
Embrun 443-5201
Orléans 837-3300
Rockland 446-6497

Chainsaws/Chimney Sweep
STIHL Chainsaws Sales & Service
Trottier
Sales Centre Hwy 34, South Alexandria
525-1925

HAWKESBURY CHIMNEY SWEEPS
Professional cleaning, repairs, inspection and consulting services
WETT Certified Sweep
WETT Certified Technician
Call Edward McDonald
525-4022

Custom Services
GT CUSTOM WORK
LIQUID SPREADING - TILLAGE
Garth Franklin
(613) 527-5533
Cell: 360-1125

Security Services/Septic Systems
GLENGARRY SECURITY SYSTEMS
• Security Alarms
• CCTV
WE SELL SECURITY SOLUTIONS
Call Bruce MacMillan at
525-5384

RENE GOULET SEPTIC TANK PUMPING
It is recommended that Septic Tanks be pumped every 3 to 4 years
Green Valley
613-525-3759
1-888-678-8810

Accounting/Bookkeeping
CRAIG KEEN DESPATIE MARKELL LLP
Chartered Accountants
CA
310 Second Street West, Cornwall, ON K6J 1G9
Office: 613-932-3610
Fax: 613-938-3215
www.yourCA.com
E-mail: info@yourCA.com

Construction Services
Lin Scott Drainage Ltd.
BULLDOZING AND BACKHOE SERVICE
Serving the area for over 22 years.
YOUR LOCAL CONTRACTOR
RR #4, ALEXANDRIA 525-1940

Custom Services
WIDMANN *Custom Work*
LIQUID MANURE SPREADING
Draghose System with 50 ft. boom
we can pump up to 1.5 miles
(613) 527-5885 Cell (613) 330-0874

Steam Cleaning
ARSENAULT
• Steam Cleaning • Nettoyage à la Vapeur •
Bus. 613-347-7278
Al: 613-930-5620
Specialty: Residential and Commercial Carpet and Upholstery

An Ad This Size Can Be Yours 13 Weeks Only $140

Appliance Repair
LAMP'S APPLIANCE REPAIR HOME SERVICE
Refrigerator - Stove
Washer - Dryer
etc...
Also certified for Removal and Recovery of CFCs
Bus: 525-4520
Res: 1-613-675-4813

PICHER
MAJOR APPLIANCE REPAIRS AND REFRIGERATION
HOME SERVICE • CFC Recovery
USED APPLIANCE SALES
205 DOMINION ST. N.
(Bus. and after hrs.) 525-3463
or Randy 525-0990
15 ELGIN ST. W.
(bus hrs.) 525-4433

Construction Services
FRANKLIN
Home Building Renovation Contracting
Complete Interior & Exterior Renovations
Roofs, Siding, Windows and Doors
Mallory Franklin North Lancaster 347-7666

JOHN HAGEN CONSTRUCTION
• Custom Homes • Renovations & Additions
• Computer designed plans
•Polystyrene (Foam) Block Formwork (Basement or Whole House)
613-525-5508

Furniture Stripping
FURNITURE STRIPPING AND REFINISHING
Call
Terry or Fran Poplett
347-7107

An Ad This Size Can Be Yours 13 Weeks Only $140

Telephone Service
5¢ Weekends
9.9¢ to the US
•No monthly fee
•1 second billing after the first minute
•Direct 1 + dialing
5¢ Fin de semaine
9.9¢ aux États-Unis
•Pas de frais mensuel
•Facturer à la seconde après la première minute
•Faite le 1 + composez
ANYTIME! Canadian Plan
6.9¢
EN TOUT TEMPS! Plan Canadien
cableguy@acncanada.net
613-525-3363
Fax: 613-525-5468

Carpets
FLOORING
CUSHION FLOOR
FLOOR TILES
CARPETING, ETC.
Armstrong floor fashion center
Tapis
RICHARD RANGER
Carpet Inc.
360 Main St. S. Alexandria 525-2836

Construction Services
AGROGRAIN SYSTEMS LIMITED
SPECIALIZING IN DRAINAGE
• Topographic surveys • Land improvement
• Excavation - bulldozing, land clearing, etc.
P.O. Box 489, 3976 Nixon Drive, Osgoode, ON K0A 2W0
Office: 613-826-2388 Fax: 613-826-3416

Gardening/Landscaping Service
SCHERER GARDENING
Landscape and Design
SPRING CLEAN-UP
Trimming and Pruning of Trees and Shrubs
Interlocking Stone • Natural Stonework
Retaining Walls • Rock Gardens
Sodding and Seeding • Planting of Shrubs and Trees
Seasonal Garden Care
TREE SERVICE
Dalkeith, Ont. 613-874-2049

Telephone Service
An Ad This Size Can Be Yours 13 Weeks Only $280

Carpets
DISCOUNT CARPET SALES
938-0735
421 Fourth St. W.
Cornwall, Ont.
K6J 2S7
Art Buchanan

Construction Services
WILLEMS EXCAVATION LTD.
SAND • GRAVEL
SCREENED TOP SOIL
EQUIPMENT RENTAL
613-674-5526

Painting Services/Promotional Products
Neil the Painter
Interior - Exterior
Roofs - Shingling
Masonry Repairs
Interior
Painting, Drywall Joints, Renovations
Neil McGregor
450-269-3349

Jax Promotions
613-525-4706
Doug and Connie Howes
Full range of Promotional Products
T-shirts, Caps, Pens, Jackets, Lapel Pins, Magnets, Mugs, Calendars, Keychains, Balloons, Candies, Watches, Glassware
For all your promotional needs, give us a call

Telephone Service
ALEXANDRIA TELEPHONE ANSWERING SERVICE INC.
Telephone 1-613-525-1105
Toll free # 1-800-649-3610
Fax 1-613-525-4622
E-Mail atas@ican.net
Paul Lalonde
Cellular 1-613-360-0881
Pager 1-613-930-8887
Bell Mobility®
153 Dominion Street South
Alexandria, Ontario K0C 1A0
With T.A.S. you're always in

Carpets
An Ad This Size Can Be Yours 13 Weeks Only $280

Construction Services
DAN McDONALD EXCAVATION
• Interlocking Brick Installation • Backhoe Service
•Sodding - Installation and Supply • Landscaping
•Tile Drainage Repair
-Class C Drainage Licence
-Hicken Bottoms -Outlet Pipe repair
-Gravel Inlets -Rodent repair, etc.
• Quality Work • Reasonable Rates • Fully Insured
347-2577

Retirement Homes
Maria Goretti Residence Inc.
RETIREMENT HOME
Tel. 613-525-4440
Pager: 613-937-1423
Owned and Operated by
Denis and Claire Charbonneau
105 St. Paul St.
Alexandria, Ont. K0C 1A0

Telephone Service
freedom wireless
TELUS mobility™
MiKE
Integrated Communications for the FUTURE
Stan Bulmer 930-3002
Bill Hulls 930-3070
Todd Fetterly 551-0737
MiKE-All-in-one: Digital Cell Phone - 2 Way Radio - Pager Internet Browser with E-mail
377 11th Street East Cornwall
930-9800

Cash Services
Borrow up to $500.00
Until Pay Day
Bad Credit? No Credit? No Problem
Disability and Pension
CA$HIER INC.
46 Second St. West
Cornwall, ON
Call Cathy, 938-9863

Emprunter jusqu'à $500.00
Jusqu'au jour de paie
Mauvais Crédit? Pas de Crédit? - Pas de Problème
Disabilité et Pension
CA$HIER INC.
46 Deuxième Rue Ouest
Cornwall, ON
Appelez Cathy, 938-9863

Construction Services
W.B. MALONEY CONSTRUCTION LTD.
EQUIPMENT RENTALS - SHOVELS, BULLDOZERS, LOADERS, TRUCKS, LAND CLEARING, FENCE LINES, DITCHING
Hourly rental or by the job
933-3779 days
538-2422 evenings

Retirement Homes
An Ad This Size Can Be Yours 13 Weeks Only $280

Windows and Doors
CM WINDOWS & DOORS
SALES - INSTALLATION - SERVICE
RESIDENTIAL AND COMMERCIAL
FOR ALL YOUR WINDOW AND DOOR NEEDS
Alexandria, Ont.
613-347-1805 613-525-4197
Cell: 613-360-1900

New signs in village identify Martintown WI

MARTINTOWN

VIRGINIA WINN
528-4379 uwinn@cnwl.igs.net

When entering Martintown from any of the four entrance points be on the lookout for something new. The Martintown Women's Institute has added new signs, attractive blue and gold ones made by Dave's Reliable Signs, the company owned and operated by our mayor, Dave MacDonald.

The Martintown Branch of the Women's Institute has been an important part of the community since it was organized June 12, 1910. In its early years the WI sponsored classes and workshops with the intent of improving home life. Popular topics of the time were home nursing, sanitation, milk pasteurization, preservation of home grown fruits and vegetables, dressmaking and other areas, providing continuing education to women. The emphasis of the meetings has changed continuously through the years but has kept pace with the times as current interests and events are always addressed.

Over the years the Martintown WI has provided considerable financial assistance to a variety of local projects including heritage and youth-related initiatives. The group was a sponsor of 4-H home making clubs from the 1960's to the1980's. A program started a number of years ago still provides dictionaries to all grade 8 graduates at Martintown Public School and gives a scholarship to a Char-Lan High School graduate.

The Martintown WI meets on the third Thursday of each month. The goals of the group are twofold: to provide educational meetings featuring a speaker or other education program, and to provide members with an opportunity to socialize, meet neighbours, and share good times. All women of the area are welcome to join. For more information call Rita O'Reilly at 528-4620.

WI meeting

The Martintown Women's Institute's May meeting will take the form of a Muffin Morning May 16 at the Martintown Community Centre beginning at 9 a.m. The roll call will be a muffin recipe and the speaker is Betty Griffin from Victoria's Quilts in Ottawa. Everyone in the community is welcome to attend.

Congratulations to Alison Murray, incoming President and Jan Buckland, Lobbying Convenor, who were recently installed as executive members of the Glengarry District Women's Institute for 2002-2003.

WYD breakfast

This Sunday from 9 a.m. to 12:30 p.m., St. Williams Roman Catholic parish in Martintown is holding a breakfast and bake sale to raise funds in order to help local young people attend World Youth Day in Toronto in July. The winning tickets on two draws will be pulled at 12:30 p.m. that day. Raffle tickets on a model of the Bluenose ship and on an afghan are still available at local outlets, and more information is available by calling Micheline Bougie at 528-4680 or Margaret Prieur at 528-4272.

Playoff fever

The Toronto Maple Leafs' sign is back up on the Murrayholm barn. This means that the Leafs are still in the playoffs and the local farmers' hockey pool is under way. By the time this column hits the streets, the story will have unfolded, with either Ottawa or Toronto off the island, and winners and losers right here in Martintown. Two retired teachers were allowed in on the assumption that their pensions would permit the high entry fee. As of Monday night the Buckland Boys (Art, Jim and Aden) were in the lead. This year farmerpool has hit the internet thanks to the computer talents of whiz kid, Emily McIntosh. Now, can one of those retired teachers please explain how it is that the plural of leaf is leaves, but when it comes to that hockey team, no grammar rules are called into play. Penalty time, or at least a detention, please.

Martintown Public School

Grade 3 and 6 students of Martintown Public School may be looking a little stressed these days as they are undergoing provincial testing beginning today, May 15, through the rest of the week, and continuing on May 21 and 22. Good luck to all involved.

On Friday, May 3, Kelly Rankin, who has recently graduated from college in Toronto and is employed full time by the War Amps, visited the school to talk about her work.

Art workshop

An art workshop entitled "Country Roads" given by area artist, Kathi Legault has been planned for June 8 from 9:30 a.m. to 4 p.m. The location is on a country road in the Martintown/Apple Hill vicinity and aspiring artists will enjoy vistas of rolling hills, a stream, fields and views of nearby farms. Those attending are asked to bring a lunch and the cost for the day is $35.

From May 28 to June 25, Kathi will be guiding Tuesday morning sessions of drawing and watercolour. This course is being offered by the Township of South Glengarry at the Williamstown Arena. It will include field trips for location sketching in the village of Williamstown. To register call the Township of South Glengarry at 347-2411 prior to May 24. For more information about any of the art classes, contact Kathi at 933-3015 or klegaultwatercolours@hotmail.com

Nor'westers and Loyalist Museum

Martintown area residents are especially invited to enjoy a home, gardens, and historic landmarks tour on Saturday, June 8 from 10 a.m. to 3 p.m. The tickets include the tour, door prizes, bird exhibit and a luncheon at the museum. Call Kim at 347-3547 prior to June 8 to purchase and pick up tickets. A limited number of tickets is available and all proceeds go to the museum.

The CNIB wants you

The Glengarry Branch of the Canadian National Institute for the Blind is seeking volunteers who will act as canvassers or area captains during the September fundraising campaign. All the funds raised locally in the area remain for the use of the CNIB in Glengarry. If you think you can help out in this worthy cause, call the CNIB office at 936-2300 and ask for Diane.

Ladies marathon bridge

A pot luck lunch was held on May 2 at the Martintown Community Centre marking the close of the season for the ladies marathon bridge group. Norah Ruth and Dot Burnett were the overall winners with Lorna Snow and Carmen Hunting coming in second. The luncheon was followed by an afternoon of bridge in which Mary Milne proved to be the top dog. The new season will begin in September and any members wishing to withdraw next season should contact Del Roulston at 931-2678 as soon as possible.

Duplicate bridge

The winners of Martintown Goodtimers Duplicate Bridge held on Tuesday May 7 were as follows: North/South, 1. Marg and Sam Wolynec, 2. Isobel Quail and Margaret Kennedy, 3. Jean and Jim Campbell. East/West, 1. Estelle Brazeau and Norah Ruth, 2. Joan Turner and Penny McLeod, 3. Audrey Pasco and Barbara Ross. The Bingo Bridge winner was Sam Wolynec, cleaning up nicely at both Bingo and Bridge. The group welcomes Norah Ruth back, after a long illness. With her top performance this week, it looks like Norah and her partner, Estelle Brazeau may have been getting in a few home practice games over the winter just to keep the grey matter as sharp as ever.

Goodtimers euchre

The winners of the Martintown Goodtimers Euchre held at the Martintown Community Centre on May 9 were: Ladies, 1st Gloria Rolland, 2nd Cecile Currier, 3rd Catherine MacRae. Men, 1st Hormidas St. John, 2nd Dennosey Dicaire, 3rd Ed Ukrainetz. Winners of the 50/50 draw were Claire VanPutten, Cecile Currier, Margaret Kennedy and Rita Seguin. The door prize went to Mary DeWit and the winners of the draw for Onagh's home made candy were Gloria Rolland and Hormidas St. John. The next Goodtimers Euchre will be on Thursday, May 23 at 1:30 p.m.at the Community Centre.

Party bridge

The winners of the Party Bridge held on Monday, May 13 were Bob Schofield, his wife, Marion Schofield and Andre Bergevin. When the awful weather hits, this group of people know enough to hit the cards! Not much can be done outside in the cold and wet.

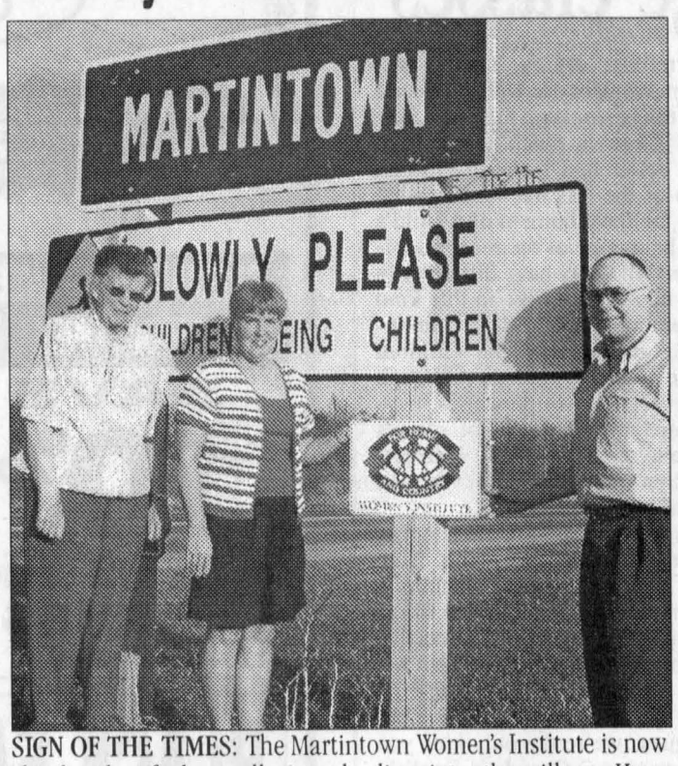

SIGN OF THE TIMES: The Martintown Women's Institute is now clearly identified on all signs leading into the village. Here, Martintow WI president Rita O'Reilly, district director Alison Murray and South Glengarry Mayor Dave MacDonald look over Mayor MacDonald's handywork. The signs were made by the mayor's company, Dave's Reliable Signs. CONTRIBUTED PHOTO

Parish holding breakfast June 2

GREENFIELD

MARY COUTURE
527-2421

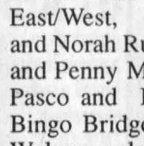

Jack and Annette Smith, Conc.4, have been on a vacation in Mississippi recently.

St. Catherine of Sienna Social Club will be sponsoring a Breakfast brunch on Sunday, June 2. More details will follow.

The Canadian Cancer Society "Relay for Life" will be held in Maxville on June 7 and 8, a reminder to get your team together for this cause.

RCMP Musical Ride and Tattoo

GLENGARRY HIGHLAND GAMES
and KENYON AGRICULTURAL SOCIETY
presents

Canada
Discover our true nature

The world famous
R.C.M.P. Musical Ride



SUNDAY, MAY 26 AT 2 PM
AT THE FAIRGROUNDS, MAXVILLE, ONTARIO

-RCMP Pipe Band
-OPP Pipe Band
-Ottawa Carleton Police Services Pipe Band
-Glengarry Pipe Band
-MacCulloch Dancers
-Police Dog Demonstration
-Static Displays of Police Equipment, Helicopter, Boats, Motorcycles, ATVs, etc.

"Admission; $12.00 at gate, $10.00 in advance - Children under 12 free"
Information - Glengarry Highland Games 613-527-2876;
www.glengarryhighlandgames.com E-mail-exec@glengarryhighlandgames.com

Tickets available at: RCMP 691 Brookdale, Cornwall, ON, 937-2800; Glengarry Highland Games, 22 Peter St., Maxville, ON, 527-2216; Town & Country Flowers & Gifts, 17 Main St. S., Alexandria, ON, 525-4098; Cornwall & Seaway Valley Tourism, 100 Pitt St., Cornwall, ON, 938-4748; Mitchell & MacLeod Flowers, Gifts & Café, 204 Main St., Lancaster, ON, 347-7481; Clare Flowers & Gifts, 20 Main St., Vankleek Hill, ON, 678-2211; Jack Yourt, 457 York St., Winchester, ON, 774-3622.

RCMP Musical Ride and Tattoo

mazda Spring BREAK THROUGH EVENT

1.9% PURCHASE FINANCING FOR 36 MONTHS† PLUS NO PAYMENTS FOR 90 DAYS††

zoom-zoom

FUN IS THE FORECAST, BUT HURRY
EVENT ENDS MAY 31st

2002 Best New Economy Car
2002 BEST ECONOMY CAR Wheels
Automobile Journalists Association of Canada

2002 MAZDA PROTEGÉ SE
WITH AIR CONDITIONING
cash purchase from OR $15,995* OR lease from $179** per month/48 months

For an extra $28/month, get an LX with 2.0L 130-hp engine, automatic transmission, air conditioning, keyless entry, power locks, 15" wheels and more.
• Class-leading interior room • AM/FM/CD stereo system • Dual air bags • Air conditioning • Side door impact beams • $2,995 down or trade equivalent on lease. Lease payment includes freight and P.D.E.

• 2.0L DOHC 16-valve engine • 16" alloy wheels • CD player • GFX Package and rear spoiler • Cruise control • Large fog lights • Rear wiper • Anti-lock Brake System (ABS) • Dual air bags • Remote keyless entry • Power door locks & windows • White face gauges • $2,995 down or trade equivalent on lease. Lease payment includes freight and P.D.E.

2002 MAZDA PROTEGÉ5
cash purchase from OR $19,895* OR lease from $229** per month/48 months

MOTORING 2002 ECONOMY CAR OF THE YEAR



ENERGUIDE



2002 MAZDA B-SERIES B2300 SX
1.9% PURCHASE FINANCING FOR 60 MONTHS††† OR cash purchase from $15,495* OR lease from $189** per month/48 months

• New 3.0L 200-hp V6 engine • New 5-speed automatic transmission • Air conditioning • AM/FM/CD stereo with steering wheel mounted audio controls • Dual air bags • 2nd row Side-by-Slide™ seats and 3rd row Tumble-Under™ seats • Dual sliding doors with roll down windows • $4,995 down or trade equivalent on lease. Lease payment includes freight and P.D.E.

• 4-wheel Anti-lock Brake System (ABS) • AM/FM/CD stereo system • Dual air bags • Power assisted steering • $2,995 down or trade equivalent on lease. Lease payment includes freight and P.D.E.

2002 MAZDA MPV DX
cash purchase from OR $24,995* OR lease from $279** per month/48 months



2002 Carguide Best Buy for Compact Utility



2002 MAZDA TRIBUTE DX-V6
4.9% PURCHASE FINANCING FOR 36 MONTHS†††† OR cash purchase from $25,485* OR lease from $299** per month/48 months

• Air conditioning • AM/FM/CD stereo system • Class leading interior room • Dual air bags • Cruise control • Power door locks, windows, mirrors • Roof rack • $4,995 down or trade equivalent on lease. Lease payment includes freight and P.D.E.

ROADSIDE ASSISTANCE PROGRAM Ask about the Mazda peace of mind promise standard on every new Mazda.
MAZDA LEADERSHIP WARRANTY Ask about our outstanding comprehensive and powertrain warranty coverage.

mazda
www.mazda.ca

HAWKESBURY MAZDA
959 McGill St., Hawkesbury, Ont. 613-632-4125
GRADUATES GET AN ADDITIONAL $750 OFF PURCHASE OR LEASE.

MAZDA Personal LEASE

*Offers available on cash purchases of new 2002 Mazda Protegé SE, Protegé5, B-Series Truck B2300 SX, MPV DX and Tribute DX-V6. Purchase price offers exclude freight and P.D.E. of $895 for cars and $1,095 for Trucks. †1.9% Purchase Financing/36 months available on the 2002 Mazda Protegé SE, Protegé LX, Protegé5 and MPV DX. Finance example: for $10,000 at 1.9% Purchase Financing the monthly payment is $285.99 for 36 months, C.O.B. is $295.64 for a total of $10,295.64. †††† 4.9% Purchase Financing/36 months available on the 2002 Mazda Tribute DX-V6. Finance example: for $10,000 at 4.9% Purchase Financing the monthly payment is $299.26 for 36 months, C.O.B. is $773.36 for a total of $10,773.36. ††† 1.9% Purchase Financing/60 months available on the 2002 Mazda B-Series B2300 SX. Finance example: for $10,000 at 1.9% Purchase Financing the monthly payment is $174.84 for 60 months, C.O.B. is $490.40 for a total of $10,490.40. †† No payments for 90 days only applies to purchase finance offers. No interest charges will apply during the first 60 days after purchaser takes delivery of a participating vehicle. After the first 60 days, interest starts to accrue and the purchaser will repay principal and interest monthly over the term of the contract. Offers cannot be combined. Negotiated price may exceed cash purchase price if advertised finance offer is selected, and may result in a higher effective interest rate. See your dealer for details. **Mazda Personal Lease Rate: Offers available on new retail leases only. Leases are based on 48 months. Other lease terms available. Lease payment includes freight and P.D.E of $895 for cars and $1,095 for Trucks. Total lease obligation for the 2002 Mazda Protegé SE (model # D4XM52AC00) is $11,837, which includes security deposit of $250 and down payment of $2,995. Total lease obligation for the 2002 Mazda Protegé LX (model # D4LS72AC00) is $13,181, which includes security deposit of $250 and down payment of $2,995. Total lease obligation for the 2002 Mazda Protegé5 (model # D5TS52AA00) is $14,287, which includes security deposit of $300 and down payment of $2,995. Total lease obligation for the 2002 Mazda B-Series B2300 SX (model # XBBA52AA00) is $12,317, which includes security deposit of $250 and down payment of $2,995. Total lease obligation for the 2002 Mazda MPV DX (model # UADZ72AA00) is $18,737, which includes security deposit of $350 and down payment of $4,995. Total lease obligation for the 2002 Mazda Tribute DX-V6 (model # WSDZ72AD00) is $19,697, which includes security deposit of $350 and down payment of $4,995. 20,000 km per year mileage allowance applies; if exceeded, additional 8¢ per km applies. License, insurance, registration, taxes and other dealer charges extra. Dealer may sell/lease for less. Offers available from May 1, 2002 for a limited time only. Dealer order may be required. Lease and Finance O.A.C. for qualified customers only. See your dealer for details. ♦The 2002 Mazda B2300 5-speed manual transmission. Natural Resources Canada EnerGuide Award for the most fuel-efficient pick-up truck in Canada for 2002.

MAZDA GRADUATE PROGRAM

Iona Academy's Celtic heritage classes



HIGHLAND PATHS

KEN MCKENNA

The other day, my daughter Sine was walking down the halls of Iona Academy and as she passed one of her students Sine greeted the child in English and the child responded in Gaelic. To Sine's delight, this was just another example of the enthusiasm of her Celtic Heritage students at Iona Academy, where she teaches grade 2 and her own Canadian Celtic Heritage classes.

When Sine moved to Glengarry 3 years ago, her objective was to immerse herself in the heritage of the county and her ancestors. She began giving extracurricular Celtic Heritage classes at Iona and St Joseph's in the fall of 2000. Not only was she amazed to see the number of children who turned up but it was their eagerness to be a part of something they soon realized was, as Sine says, " like a trip down the yellow brick road."

It must be understood that these children come from many different backgrounds and nationalities. Most did not understand what Celtic Heritage was. They certainly did not expect to learn about the importance of keeping their own heritage alive. Every class begins with this prayer: "Dear God, help us always to remember to honour the language and music, poetry and songs, dances and traditions of our ancestors and especially of the Glengarry pioneers who we remember today." At Sine's last Celtic Heritage session for the year, one of her children proudly arrived with something for Show 'n Tell. She was beaming as she brought out her treasures – both from Denmark, where her mother's people come from.

Being in an immersion school, the children have already become acquainted with two of the cultures of our founding people and are thrilled to discover that there is another that played an integral part in the development of Canada and especially Glengarry. In Lauchlan MacInnes's poem "The Gaelic Voice in Canada" the children learn that Gaelic has been with us since the people first arrived from the Highlands of Scotland over 200 years ago.

In the first verse he writes, "I am the Gaelic voice in Canada:/ I am an essence of the making of Canada:/ not just a wistful memory/ nor an echo from the western hills/ nor an afterthought in a history book." By the way, Sine also slips in a little bit of Celtic Heritage while teaching her grade 2 class. The other day after her children had finished singing a Gaelic song one of her students, who is not a member of the heritage class said: "Hey Miss Sine, the guy that used to live next door and his friend would be proud of us, eh?" He was referring to The Big Bishop, Alexander MacDonell, who lived in the priest's house which is beside Iona Academy and to the Rev. John Bethune!

As far as I know Sine's classes are unique in the area of Celtic Studies. All classes incorporate Gaelic language and song, storytelling, drama, visual arts, dance and movement as well as social studies and the performing arts. As Sine explained, "There is much research to support the belief that learning through the medium of the arts has innumerable advantages; the development of a child's self-esteem being one of the most important. Children who may have difficulty in mainstream education thrive in this kind of learning environment." She is continually amazed at the way the children approach the Gaelic language. Although she writes everything in phonetics, nevertheless there are a number of sounds that are challenging to Gaelic learners. These children pick them up with no problem at all.

At a Celtic Heritage gathering at her home in St. Raphaels last June, Sine nipped into the house to get something and was stunned to hear the group in the garden singing O Canada in Gaelic. No mean feat for children who had spent not more than 10 minutes learning the anthem. As a child said in one of her classes, "I guess we're the only kids you know who can sing O Canada in English, French, and Gaelic!" Sine has promised that Mohawk is next.

As Anne and I are not getting any younger, it is reassuring to know that our love of Canadian Celtic Heritage will continue through our daughter and her students and through all the children we have taught in the schools over the years. I hope as they grow older whatever they do and wherever they travel they will carry with them the love of Glengarry, its music and its history.

Congratulations to Mother's Day draw winners



GREEN VALLEY

MARGO PEPIN
525-3581

Congratulations to the winners of the Mother's Day draw that was held this past Sunday at Paroisse Ste. Marie. Raymond Deschamps and Jeanette Graham both won $1,000 each, the $100 winners were: Nancy Charbonneau of Apple Hill, Omer Claude, North Lancaster, Ron Menard of Summerstown, Raymond Ricard, St. Raphael's and Gisele Martin of Green Valley.

Those in charge of the drawing would like to thank everyone who bought tickets or helped in any way. A big thank you to Gisele Martin and Pierre Charles Hebert who were in charge and to sponsor Roy's Garage.

A very surprised Nicole Lortie, wife of Gilles Lortie was named Mother of the year at Paroisse Ste. Marie this Sunday. She was presented a beautiful bouquet of flowers by last year's winner Lise Larocque.

Hilda Brunet, wife of Claude Brunet, was chosen the Mother of the year at Paroisse Sacre Coeur. Congratulations to both ladies.

Walking with the cross

Last week students from area schools were bused from the Quebec border to Cornwall on various days either to walk carrying the cross and also attending the sound and lights presentation that was held at Nativity Parish on Thursday to culminate the arrival of the cross in Cornwall. The church was packed to capacity, many students watched the presentation on wide screen in the hall beside the church. The cross is now on its way to Toronto.

Daughters of Isabella

Daughters of Isabella meeting this Wednesday at 7.30 p.m. All members are asked to attend.

Mark this date on your calendar, May 25, Daughters of Isabella bazaar at the Sacred Heart Hall. They will also be holding their 50/50 draw. Everyone is welcome.

Sympathy

Deepest sympathies going out to the family of Linda (Lalonde) Bourdon who passed away suddenly at her home in Lancaster this past Thursday, May 9, at 40 years of age. She leaves her husband Donald, three teenage children, her brother Gerry, her father Claude and many uncles, aunts and cousins. She was the niece of Aurel and Rejeanne Lajoie of our parish.

God bless and have a safe week.

Alexandria GARDEN CENTRE

NEW!! Two Cash REGISTERS FOR BETTER SERVICE

CANADIAN TIRE

Alexandria Canadian Tire is ablaze with colour!



SPECIAL OF THE WEEK FRIDAY ONLY
SAVE 10% TREES and SHRUBS
(off regular price)

ANNUAL FLOWERS
Wide variety to choose from. 4" pot
2.29 each

BLACK EARTH
25 litres
99-4599
99¢

CATTLE or SHEEP MANURE
1.99
59-4553X

Great Looking HANGING BASKETS

PERENNIALS
All sizes
99¢ 1.79
5.75 8.49

Large Potted TOMATO and PEPPER PLANTS
3.49

Garden Centre Open Monday Victoria Day
9 a.m. to 5 p.m.

400 Main Street South
Alexandria, Ontario
Store.....525-3454

VISA MasterCard

NEW IN CORNWALL

GM Optimum USED VEHICLES
CORNWALL MOTOR SALES
GM

Optimum Used Vehicles by GM

What Is Optimum?

- Something new in used vehicles
- Program designed by GM to reduce the risk when buying used
- Select group of GM used car dealers

What Does It Mean To You?

- Your vehicle has received a painstaking 150 point inspection
- It's covered by manufacturer's warranty with minimum 3 months or 5,000 km warranty
- 24 Hour Roadside Assistance
- Lower rates and lighter residual on lease which equals lower monthly payments
- If it's not the right vehicle for you, change it within 30 days or 2,500 kms
- We spend more on your vehicle before you buy it, so you won't have to after

01 TRACKER 4 dr., 4x4, auto, A/C, p.locks, p.windows, tilt, cruise, only 13,000 km (stk#2039) — reduced $19,200

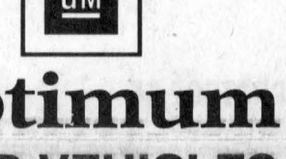

01 CARGO VAN 1 ton, diesel eng., air cond. (stk #P2049) — reduced $28,400

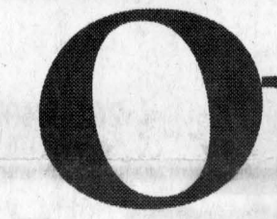

00 SILVERADO LS 3/4 ton, diesel, 4x4, p.locks, tilt, p.windows, cruise, 63,000 km (stk #P2057) — reduced $34,600



99 SILVERADO LS sportside, loaded, (stk #2272A) — reduced $18,600



99 SILVERADO Ext Cab 4.8L V8, A/C, tilt, chrome wheels, only 52,000 km (stk #P2018) — reduced $21,400



99 VENTURE 7 pass., A/C, tilt, cruise, only 44,000 km (stk #P2050) — reduced $16,500



99 VENTURE EXT. 7 pass, A/C, tilt, cruise, p.locks, p.windows 61,000 km (stk #P2058) — reduced $17,500



95 WINDSTAR 3.8L V6, 7 pass, tilt, cruise, only 62,000 km (stk #2152A) — reduced $8,800



01 IMPALA bucket seats, p.locks, p.windows, tilt, cruise, CD player only 24,000 km (stk #2306A) — reduced $22,500



01 AURORA p.windows, p.locks, p.mirrors, leather heated p.seats, alum.wheels, FM & CD (stk #P2006) — reduced $31,500



00 GRAND AM V6, air, p.windows, p.locks, tilt, cruise, CD (stk#2053A) — reduced $16,500



99 LUMINA V6, air, p.locks, p.windows, tilt, cruise (stk #2212A) — reduced $13,400

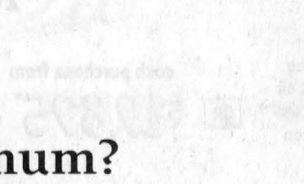

99 CENTURY p.windows, p.locks, tilt, cruise, air, 60,000 km (stk#144) — reduced $16,200

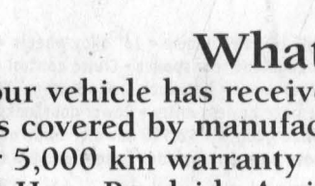

99 SUNFIRE 4 dr., auto, air, tilt, stereo & CD, only 60,000 km (stk#P2029) — reduced $11,200



99 MALIBU air, tilt, cruise, FM & CD, only 55,000 km (stk #2035) — reduced $11,500

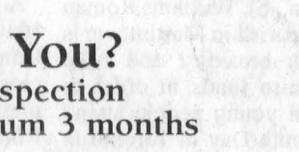

99 TAURUS WAGON air, tilt, cruise, p.windows, p.locks 55,000 km (stk #P2036) — reduced $14,200

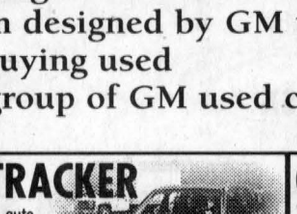

97 LINCOLN leather seats, p.windows, p.locks, tilt, cruise, p.seat (stk #2420A) — reduced $11,500

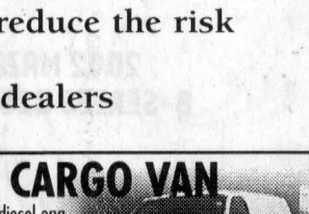

94 CAVALIER CONV. RS edition, V6 eng, auto, A/C (Stk #P2016) — reduced $7,200

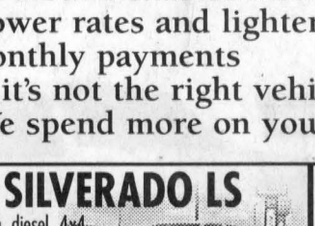

99 CAVALIER COUPE ABS brakes, dual air bags, AM/FM/CD, 5 spd. only 39,000 km (stk #P2043) — reduced $9,700

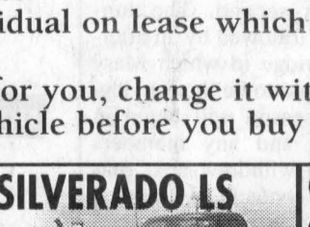

98 OLDS 88 fully equipped only 32,000 km (stk #2236A) — reduced $16,500

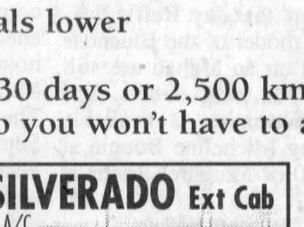

Experience The Difference... The "Optimum" Difference

CORNWALL MOTOR SALES

Brookdale Ave and Hwy. 401, Cornwall 613-933-3000



IT'S BACK TO POOL TIME!

POOLS
•Chemicals
•Accessories
GAS FIREPLACES
PELLET STOVES
WOOD STOVES
CHIMNEYS
CHAINLINK FENCING
CEDAR FENCING
BARBECUE PARTS
Sales and Service

LAJOIE SEASONAL CENTRE
Hwy. 34 South, Alexandria
525-1913
Across from Speedy