Inside

Cornwall drops out of waste master plan —Page 3

One more big step for Cooper Marsh —Page 8

Former Dunvegan man off to the Gulf —Page 7

The Glengarry News

VOL. 100 No. 6 ALEXANDRIA, ONTARIO, WEDNESDAY, FEBRUARY 6, 1991 Single Copy 55¢ (G.S.T. included)

"Final nail" on sawmill's coffin

By Faith Bloomfield
News reporter

One of the few industries left in Dalkeith may be forced to close its doors due to the current economic trend, said the manager of the MacLennan Sawmill Friday.

Ed Colden said the mill started losing money last October or November and there are several reasons why it looks like it is going to get worse.

Hydro electricity cost increases and the GST may add up to be enough to close down the more than 70-year-old business and send 22 workers out on unemployment.

Worse than that, the road situation is "the final nail in the coffin," he said.

"Every March 1 until late May, there is a problem because we are not on a first class road. County Road 24 is a posted road, which means every spring we are restricted by the amount we can transport along it," he said.

Trucks are restricted from carrying full loads and can only legally transport half their cargo, explained Colden.

In this case, the restriction applies to a small portion of road leading from Highway 34 to the mill.

"Most of our trucks come from the States with full loads. It's just the last eight miles of the trip that causes trouble. In the past we rented property at the intersection on Hwy 34 and the trucks would just go to the yard," he said.

It could cost the mill between $40,000 to $50,000 during the three-month restriction period.



Jim Renwick, assistant manager, and Manager Ed Golden examin a log before it gets lifted and moved into the sawmill for processing at the MacLennan Sawmill in Dalkeith.

Staff photo — Faith Bloomfield

This amount includes the rental, a loader and an operator to take half the loads off and reload them again, plus the mileage into and out of the mill.

"I don't know what to do this year, sell the logs and the equipment or keep borrowing money and keep operating."

County Engineer Don J. McDonald said the restriction is necessary because of the condition of the roads at that time of year.

"In the winter they're frozen and in the summer they're dry. But every spring the roads are saturated with water," he said. "It costs us an incredible amount of money to maintain the road system — about $250,000 per kilometre. It would cost $330,000 for the same length every five to 10 years if full loads went year 'round."

The provincial government exempts certain carriers from the restriction: fire trucks, milk trucks and road maintenance trucks. McDonald said the county allows, with individually purchased truck permits, feed and fuel trucks to increase the restricted haul of 5 tonnes per axle to 7.5 tonnes per axle.

One feed and supplement manufacturer who asked not to be named for fear of losing his permit rights, said the permit allows him to ship 80 per cent full loads instead of 50 per cent and without it the business would not be able to carry on.

"I don't know what the difference is once I buy the permit," he said. For several years, his company has been purchasing the $75-per-truck permit and he said he feels "money buys it all."

The manufacturer said the three-month half-load regulation affects his business because his customers can go to Montreal or Toronto.

They can go elsewhere hassle-free. Here they have to worry about what to do with half a load

(Continued on page 2)

Kenyon scrambling to keep dump open

Emergency certificate sought

Contravening waste disposal site regulations has forced Kenyon Township to apply to the province for an emergency certificate of approval to continue operating its Dunvegan site.

On Jan. 31, the township submitted its application — a costly stack of documents including site plan development proposals, waste generation projections and hydrogeological studies — to the Ontario Ministry of Environment.

The emergency certificate is needed to carry the township through to the end of June, to the deadline for applying for a new certificate of approval.

Township Reeve Finlay McDonell Monday admitted the Dunvegan site has been operated in contravention of the Environmental Assessment Act since 1987, when the township entered into its first agreement to accept waste from Maxville, whose site was closed by the ministry in 1987. Maxville pays Kenyon about $17,500 a year to accept its waste.

Kenyon's certificate of approval, drawn up in 1980 when the township's population was only about 3,000, stated that the dunvegan site could support waste generated by 1,500 people. However Kenyon's population has grown to about 3,200, and with Maxville's waste the Dunvegan site is accepting waste from at least 2,300 people.

But it is not without MOE's knowledge that Kenyon continued to operate the site, said McDonell. The township has been going along with MOE's demands and has been in close liaison with MOE officials.

MOE Environmental Officer Lary Benoit yesterday agreed that the MOE has known about the contravention. Kenyon Township is one of a number of sites which are not operating to the letter.

He also said the ministry did not respond to the township's 1987 application for an emergency certificate of approval because at the time the approvals branch was backlogged. The application was never processed.

Council members met with ministry officials in December, and it was determined that the site was suitable for continued use, at least for the next five years while the waste management master plan is being developed.

Clerk-Treasurer Mary McCuaig Monday said Kenyon could have been charged for being in contravention of the act, but she believes that charges were not laid because the township was "bending over backwards" to comply with all MOE's standards.

"We have shown a willingness (to comply) by spending a lot of money and a lot of time... But that's no guarantee they're going to approve our emergency application.

"The ball is in their court," said McCuaig.

McDonell said that if MOE rejects the township's request, even Kenyon's waste won't be allowed in the Dunvegan dump.

It is not yet known whether Kenyon will renegotiate its agreement that expires at the end of this year, to accept Maxville's waste.

It's difficult to predict the cost of applying for the emergency cer-

(Continued on page 2)

ACCESS:

Disabled say it's lacking for them in Alexandria

ByGreg Kielec
News editor

Access for the physically disabled is lacking in many businesses and public buildings in Alexandria and area, including Glengarry Memorial Hospital, a support group for disabled was told Saturday.

Representatives from Persons United for Self Help (PUSH), were in Alexandria Saturday, to discuss concerns of area residents who are disabled. The main concern voiced at the meeting is lack of access into businesses and public buildings.

The majority of buildings in Glengarry County lack access for the physically disabled, Paul Clark, PUSH Eastern Region chairman was told, including GMH and a recently-constructed insurance office.

Roderick Tyo, 21, of Martintown, said washrooms at the hospital are not wheelchair accessible. And an office built by Prud'Homme Insurance in Alexandria two years ago, which according to Ontario's building code should be wheelchair accessible, is not.

Gerry Adams, administrator at Glengarry Memorial Hospital, said Tuesday the hospital has two wheelchair accessible washrooms. But he conceded that more washrooms accessible to the disabled are needed.

Remi Prud'Homme, of Prud'Homme Insurance, refused comment when called by The News Monday

Terry Hart, Alexandria building inspector, said when reached by *The News* Tuesday morning tht the building should have wheelchair access. But he later said he is not sure whether the building requires wheelchair access.

But while the hospital and Prudhomme Insurance were the only two mentioned by him, Tyo said accessibility is not a problem just limited to those two buildings.

"There's none at all hardly," Tyo said when asked how many buildings in the area are wheelchair accessible.

Tyo's complaints about building access were echoed by Tom Saunders of Martintown, who gave building access in Glengarry a "one" on a scale of 1 to 10.

He said "just about everything" in the county is inaccessible to the disabled: "stores, businesses, town halls."

But he is not surprised with the lack of accessibility in buildings in the area. He blamed the problem on a shortage of tax dollars in rural municipalities.

But the lack of dollars will not stop him from lobbying for better accessibility for the disabled, a campaign he plans to begin in the spring.

Clark said his group will lend support to residents through information sharing, but it will be up to the local disabled to fight for changes to improve access.

"I think it's a matter of self interest. We all have an individual responsibility to look after our own needs. There are things we have to do as individuals," for the collective good, not just for self interests, he said.

The same was said by Frank Algar of Brockville, a member of the Canadian Hard of Hearing Association.

"You have to get off the pot. You have to cause the action. No one else is going to do it for you.

"It's in your hands, and basically nobody else's. I think it's very important to recognize this. It's self help."



Roderick Tyo, 18, Martintown, listens to a discussion during a meeting Saturday in Alexandria to discuss concerns of Glengarry County disabled. Pictured foreground, is Tina Lalonde, 19, Alexandria, and Pauline Tyo (background).

Staff photo — Greg Kielec

Clark said he and PUSH members were not in Alexandria to recruit members for his group, "we're simply trying to share information," he told people at the meeting.

He said the group's role is twofold, to share information it has with the disabled and to learn what difficulties face the disabled in the area.

"We want to take the information we gather at meetings like this. It helps us to understand what the local issues are."

And with the information PUSH already has, it can help the disabled overcome obstacles. "At least we can try to give information . . . and try to help people the best we can," he said.

Mother of sailor sets up support group for families of soldiers

Most people would likely be hard-pressed to find something positive about the war in the Persian Gulf, except for the fact that it hopefully will end soon. But what applies to most people does not apply to Monique Mongillo.

Monique, the mother of Caroline Mongillo, Leading Seaman on the HMCS Protecteur who has been in the Gulf for two months, has started a support group for men and women with families in Glengarry who are serving in the Gulf.

She has already sent two shipments of baked goods to the Gulf, a small shipment for her daughter and a large shipment for the sailors on all three ships in the Gulf with a note wishing crew members well and a Valentine's card.

Monique hopes to send small shipments of baked goods made by her and a host of other Glengarry bakers to service people in the Gulf about every 10 days to two weeks. Already she has had surprising success.

"I couldn't believe the co-operation I got. It just went so fast," she said Monday.

She first bounced the idea of a support group off of someone on Jan. 24. She mentioned the idea to another person shortly after, and before she knew it, she had a kitchen full of baked goods to send away.

She received 45 loaves of bread by Jan. 29 to ship out to the Gulf. The nine loaves she baked on her own brought the total to 54.

Mongillo said the shipment will be eagerly received by crew members of the three ships longing for some home cooking and for contact with people in Canada.

And although the group's intended purpose is to serve Canadian Forces personnel in the Gulf, it also serves a purpose back home. That purpose, for Mongillo, is taking her mind off of what is happening in the Gulf by doing something positive for those in the war.

It was a great feeling sending the shipments to the Gulf, Mongillo said. "It made me feel really happy about it and I don't feel so alone anymore," she said.

And she hopes to do the same for other people serving in the Gulf, who have family in Glengarry, as she has done for her daughter.

She wants people in Glengarry County with a son or daughter serving in any part of the military in the Gulf to call her so the support group can send care packages to them as well.

She hopes the group will receive private and corporate donations to help defray the $13 shipping fee to send the baked goods to Canadians in the Gulf.

She also has asked for a list of all the men and women serving on the three ships in the Gulf and plans to go to area schools to see if students will write to the sailors.

It is all part of her effort to put a more positive touch on the war effort at home. "I'm trying. I really want to do something," she said.

Right now, she is still marvelling over the enormous support she has already received from Glengarrians.

"I can't believe the people around here...I'm from Toronto, I'm not used to it.

"Before I got here I was a number and my husband and I just can't get over the way people are around here, we just can't get over it."

Alexandria Copy Cup

Mr. and **Mrs. Wyman C. Hay** celebrated their 45th wedding anniversary in Florida. The two, residents of Real's Mobile Home Park, were married in London, England on Feb. 2, 1946. Celebrating the event with them were **Mr.** and **Mrs. D.T. Hay** of Lancaster, **Mr.** and **Mrs. Cliff Rae** from Dalkeith and **Mr.** and **Mrs. M.G. McCaskill** from Brownsburg, Que. Both **Wyman** and **Madge Hay** were veterans of the Second World War.

* *

Winners of the Golden Glens euchre party held, Jan. 31, were **Dorothy McCormick**, **Estelle Brazeau**, **Edwin McDonald** and **Harry Main**. The door prize went to **Amelda McDonald**, who also shares the 50/50 draw with **Shirley Willard** and Estelle Brazeau. The next euchre party will be Feb. 28 at 1:30 p.m.

* *

The newly formed SD&G Dog Association is holding a casino night this Saturday at the Glengarry Sports Palace at 7 p.m. Lunch and refreshments will be served and music will be DJed by Errol from Montreal. Tickets are available from the Alexandria Veterinary Clinic and all proceeds are going to the first All-breed Dog Show and Obedience Trial to be held this summer.

* *

Congratulations and best wishes go out to **Miss Edna MacGregor** of the Marie Goretti residence. She will be 93 years old Feb 13.

* *

Sympathy goes out to the nieces and nephews of the late **Peter A. Charlebois,** former town clerk. The First World War veteran died Feb. 2 at age 91. His funeral was at St. Finnan's Cathedral Feb. 5.

* *

The group studying bio-dynamic methods of growing will be meeting Feb. 13 and March 13 in the board room of the agricultural office at 8:30 p.m. Several Glengarry members of the Canadian Organic Growers (COG) will attend the Ecological Farming Day organized by the Ottawa Region of COG at the Kemptville Agricultural college, Feb. 9 from 9:30 a.m. to 3:30 p.m. For more information call Siegfried Neumann at 525-3280.

* *

A Sweetheart Dance and spaghetti supper will be held at the Royal Canadian Legion club room, Feb. 16. Supper will be at 7 p.m. and the dancing begins at 9 p.m. and goes until 1 a.m. Tickets are on sale at the club. For more information call 525-2213.

* *

There will be a general meeting of the Royal Canadian Legion, br. 423 Feb. 24 at 2 p.m. All members are asked to please attend. The legion would also like to thank all the people who showed up for the Heart and Stroke Foundation kick-off of "Darts for Hearts." A great time was had by all.

* *

Fraternite Alexandria Inc. held its bi-monthly card party Jan. 31. Hosts were **Helena** and **Jean-Noel Campeau**. Euchre winners were **Roger Brazeau**, **Marguerite Carriere**, **Rosabel Sauve**, **Omer Campeau**, **Laurier Charlebois**, **Norman McLeod** and Jean-Noel Campeau. The 50/50 draw was shared by **Claire Dumouchel**, **Estelle Brazeau**, Roger Brazeau and Norman McLeod. **John McMaster** won the door prize. The next card game will be Feb. 14 — St. Valentine's day, so "hearts" will be trump. Members are asked to participate in the annual draw of $8,000 in support of Club Fraternite activities.

* *

The Glens 200 Draw was won by **Maurice Brunet**. The usual prizes of $25 (with two draws) was upped to $1,000 because it was the team's last regular season home game. They still have three more games to play and then the playoffs are coming.

* *

The Caisse Populaire d'Alexandria and the Trois p'tits points cultural centre present a bit of theatre Feb. 23 with "Chomage". The play will be held at Ecole Secondaire Régionale de Glengarry at 8 p.m. For ticket information call 525-3393.

* *

There's something wonderful about writing up the monthly weather report when it's Feb. 5 and the temperatures have reached at least the 10°C (50 degrees)!! Well enough enjoying the sunshine, here's **George Hambleton**'s atmospheric report. Temperatures were normal for January with a high of 4 C (39 degrees) and a low of -32.5°C (-26.5 degrees). There was 80 cm (31 inches) of snow along with 15 mm (.6 inches) of rain. The normal snowfall is 53 cm and the normal rainfall is 29 mm. January 1990 was much milder 4.5°C above normal with 76 cm of snow and 30 mm of rain. That's all for January, and let's hope February continues the way it's been going! Ahh summer's soon here.

Eastbound in west lane

A car being driven from Ottawa in the wrong lane of Highway 417 was finally stopped near Maxville early Saturday morning, Maxville detachment OPP says.

Staff Sergeant Gerry Brunet said the vehicle was eastbound in the westbound lane of the highway. The car was finally stopped at 1:40 a.m. just east of Highland Road. The vehicle was stopped by police cruisers from Hawkesbury and Casselman OPP detachments. One of the Hawkesbury cruisers was damaged in the apprehension of the vehicle.

Guy Charlebois, 50, of 124 Springfield Road in Ottawa, was arrested at the scene and later charged with impaired driving, dangerous driving and failure to stop for police.



This non-smoking cat is hot

School nurse Margaret MacDonald hands Jennifer McCuaig $25 and a "Class of 2000" T-shirt for her contest-winning drawing of Sacha the non-smoking cat. The contest was part of National Non-smoking Week, Jan. 21 to 27, and was sponsored by the Eastern Ontario Health Unit. McCuaig, who attends St. Joseph Separate School in Alexandria, beat out students from 37 other schools in SD&G and Prescott-Russell.

Staff photo — Faith Bloomfield

Kenyon seeks dump extension

(Continued from page 1)

tificate said McCuaig: Portions of hydrogeological studies carried out at a cost of $70,000 since 1988 were implemented into the application for the emergency certificate and will also be used in the application for the more permanent certificate. It is estimated that both certificates will have cost the township an additional $40,000 to complete.

Benoit said he had received the township's application, but had not yet had time to go through the package. He said MOE will try to make a decision within the next couple of months.

"Final nail" in sawmill's coffin

(Continued from page 1)

for the four miles on the county road, he said.

Colden requested and received the permit last year also, but said it's not enough as it covered only wood chips and sawdust.

This year he said he will request that the restriction begin a month later.

But McDonald already said he doubts he could do anything about the counties' bylaw.

"Looks like we're stuck with the March starting date. There is some flexibility to change a bylaw but that takes time," he said, explaining that it would be up to the advisory roads committee of the United Counties council of SD&G.

In the meantime, Colden is sincere when he says a spring or early June closing could be in store.

"I was going to close her down before Christmas, but we got by. It's not good, though. Most of the employees haven't had a raise in two years."

IS THIS YOU AT TAX TIME?
Help Is A Phone Call Away!
Farm, Small Business, Personal
BEST PRICES IN TOWN!
Starting from only $20 (GST included)
BERNEY'S INCOME TAX SERVICE
Since 1972 525-3796
6-2c

A PUBLIC ANNOUNCEMENT OF VITAL INTEREST TO YOU!
We have moved our entire Alexandria operation from our former shop on Main Street, Alexandria to...
Paddy's Casual Attire
8 Main Street, North Alexandria
Danskin's
Scottish Gift Shop
Main St., Maxville 527-2037
8 Main St., North, Alexandria 525-3878

LUCKY DOLLAR FOOD STORES
LUCKY DOLLAR
Green Valley, Ont. 525-3081

Pork Loin Chops Family Pak 1.89 lb. 4.17 kg
Prod. of USA Fresh Broccoli 79¢
Pork Loin Centrecut Chops 2.89 lb. 6.37 kg
Prod. of Chili No. 1 grade, fresh Plums 1.49 lb. 3.28 kg
Pork Loin Centrecut, boneless Steak 4.99 lb. 11.00 kg
Prod. of USA No. 1 grade, large Tomatoes 99¢ lb. 2.18 kg
Prince Side Bacon 500 g 1.99
Mushrooms 227 g 1.49
Prince Pork & Beef Sausages 1.69 lb. 3.73 kg
MacIntosh Apples 3 lbs. 1.99
Minute Maid Juices 3 x 250 ml 99¢
Habitant Pea & Vegetable Soups 28 oz. 99¢
Allen's Pure Apple Juice 48 oz. 99¢
Betty 100% Whole Wheat Bread 675 g 99¢
Kraft Peanut Butter Smooth 500 g 1.99
White Swan Bathroom Tissue 8 rolls 2.69
White Swan Paper Towels 2 rolls 99¢
Old Tyme Table Syrup 750 ml 1.99
R.C. Cola 2 L 99¢
Chefmaster Soft Margarine 454 g 49¢
Prices in effect until Saturday, February 9/91.
We reserve the right to limit quantities.

OBONSOINS
For Your Convenience
We Are Now Open
7 DAYS A WEEK!!
Monday to Friday
Open 9:00 a.m. to 9:00 p.m.
Saturday—Open 9:00 a.m. to 6:00 p.m.
SUNDAYS—NOON TO 5:00 p.m.
ASK ABOUT OUR "FREE DELIVERY SERVICE"
CENTRAL CONVENIENT LOCATION with LOTS OF PARKING
"Experience our century old tradition of fine service"
ALEXANDRIA DRUG MART
5 Main St., Alexandria 525-2525, 525-4041
1-800-267-2406 (Toll free from 613 area code)


Photo taken at The Country Cottage Restaurant by Jamie MacCulloch

"Don't Forget Your Sweetheart This Valentine's"
We offer unique quality clothing for Ladies and Gents from Calvin Klein, Sperry Topsider, Royal Robbins, Loons, Cornell Trading, and many others.
*Our Sale Continues...20% to 50% Off Everything!!"
A Paddy's Gift Certificate is Always the Right Fit!
PADDY'S
Casual Attire for Ladies and Gents
8 Main St. North, Alexandria 525-4985

ALEXANDRIA DAIRY QUEEN
SEASON OPENING
Friday, February 8
Hours: 11 a.m. to 10 p.m.



DAIRY QUEEN FROZEN CAKES OR FROZEN LOGS
It's the perfect way to show family and friends how much you care.
Rich layers of vanilla and chocolate Dairy Queen soft serve with delicious dark fudge and crisp chocolate cookie crunch in between.
Choose from our display, or phone ahead for your special Valentine's order.
Treat yourself to Happy Valentine's Day by treating everyone to a Dairy Queen Frozen Cake or Frozen Log.
It's a great way to start a delicious love affair!
Dairy Queen*
We treat you right!™
*Registered Trade Mark, Trade Marks Office (Ottawa, Canada), American Dairy Queen Corp., Dairy Queen Canada Inc. Registered User.
ALEXANDRIA DAIRY QUEEN
274 Main St., South Alexandria 525-3351
6-1c

Cornwall unexpectedly pulls out of waste management plan

By Faith Bloomfield
***News* reporter**

Within two weeks of the announcement that Dundas is moving to join the Stormont-Glengarry-Cornwall waste management master plan, the City of Cornwall announced its decision to withdraw.

Merlin Dewing, chairman of the waste plan's planning committee, said the Jan. 30 decision by Cornwall councillors "comes as a surprise, right out of the blue."

But at their municipal capital budget meeting, council decided not to keep financing the project, said Counc. Claude Poirier.

"We were told our participation would only cost $67,000. Now it's going to cost an additional $117,000," he said. "If it had been spoken in terms of an almost $200,000 investment, we wouldn't have joined in the first place."

Cornwall joined the Stormont-Glengarry waste management master plan March 28, 1989 because they believed theirs would be the preferred site.

"They wanted to be part of the process that will inevitably see sites chosen," said Dewing.

The sites have not yet been announced, but he said Cornwall's will most likely be in the top five.

Dewing said the additional amount would be reduced with the inclusion of Dundas and further negotiations with the Ministry of the Environment. But "even if the cost was $117,000, it is well worth the investment to be involved in our 40-year site."

But money was only one of the reasons for Cornwall's pull out.

Poirier said the municipality is sitting on a landfill site with a minimum of 18 years to go.

On top of that, he said Cornwall has recently set up a blue box program and an industrial waste reduction program aimed at reducing the amount of garbage going into the site by 25 per cent.

These programs will extend the life of the dump to 25 or 30 years.

Poirier said despite the further 10 or more years involved with the joint master plan, it makes more sense to use what they have now, explaining that it will still take a number of years to finish the report.

"One of our biggest problems with spending an additional amount of money was asking ourselves 'What are the net benefits to the municipality?'," he said.

Dewing said he figures waste management issues are unfamiliar to most politicians. "They simply cut the areas with the least amount of impact. In fact this cut has a significant impact."

The cost of preparing the reports with or without Cornwall remains the same. However it will cost each of the remaining municipalities more as there will now be fewer contributors, he explained.

Dewing is attending the ROMA (Rural Ontario Municipalities Association) conference in Toronto, Feb. 4 to 6 in the hopes of meeting with United Counties representatives and the mayor of Cornwall, to "convince them (the city) they made a judgemental error" and get them to reconsider.





Happy birthday to us!

Maxville residents had two reasons to celebrate last Wednesday night: the official opening of their new municipal hall and the centennial birthday party for the village. Pictured top, a number of town residents and dignitaries pose in front of the centennial cake before it is cut and handed out to residents. Pictured l-r, seated, are Alma Villeneuve, Verna MacGregor, Annette Currier and Beulah Quart. Back l-r are Connie Charbonneau, Allen Douglas, Charles Munroe, Dale Munro, Dr. Don Gamble, Carole Williams and George Currier. Pictured immediately above, a number of residents and dignitaries, including area MP Don Boudria, MPP Noble Villeneuve, and Maxville Reeve George Currier.

see page 22 for details

Top photo courtesy of Kirk Anderson, *Rural Route*. Bottom photo by Greg Kielec, *News* editor.

Township ratepayers to have bylaw input

Kenyon Township will consider the suggestions of about 55 ratepayers before it adopts a new bylaw to govern its two waste disposal sites.

Ratepayers were invited to attend the Jan. 29 council meeting to express concerns, or to comment on the system the township was proposing to adopt. The township hopes the system will help reduce the amount of waste entering the Dunvegan and Apple Hill sites, therefore increasing the anticipated life expectancy of the sites, and decreasing the township's cost of site operation. It cost Kenyon about $90,000 to run both dumps last year.

In the past, tipping fees were not charged to people using the site waste disposal service. Surveys in November and December determined that most of the waste entering the Kenyon disposal sites was of the household variety, but it was also discovered that some customers were not township residents.

The proposed system would have passbooks issued to all township residents which would allow each household to make 52 dumps per year without paying tipping fees. Someone bringing waste in a utility trailer would pay $10 per load; it would cost $10 to leave waste transported in a pick-up truck or van; $50 to dispose of construction waste transported in a pick-up truck or van; $75 for waste brought to the site by a one-ton capacity vehicle; $250 for a load transported by a single axle dump truck; $400 per load for dumping from a tandem dump truck; and the fee for dumping waste transported in a tractor trailer and roll-off box would be $500.

Tipping fees would have to be paid at the township office prior to going to the disposal sites, and proof of payment would have to be shown to site custodians. Haulers planning to dispose of a load on a Saturday would have to pay the fee during township office hours, Monday to Friday. Drivers without proof of paying the tipping fee would not be permitted to drop off their loads.

Commercial haulers would continue to be required to provide the township with a list of their clients.

But ratepayers raised some valid concerns, both at the meeting and through phone calls to councillors, said Clerk-Treasurer Mary McCuaig.

Council will try to solve some of the dilemmas before bringing another version of the bylaw back to the table on Feb. 12. The new system is hoped to be worked out by March 1, so that passbooks can be sent to ratepayers with their tax bills.

An obvious drawback to establishing fees based on the type of vehicles rather than volume, said Township Reeve Findlay McDonell, is that some people don't drive cars — they drive trucks or vans. It wouldn't be fair to impose the $10 drop-off fee charged to trucks and vans, when the driver is only bringing one bag of household waste.

So council will consider a suggestion that instead of 52 drop-offs per year, each household be permitted to dispose of 104 bags of waste annually, whether it is transported in a car, pick-up truck or van.

Another concern was raised on behalf of residents who do not drive or do not have a vehicle: The township doesn't want to discourage residents from helping neighbors by taking their garbage to the dump, so it will have to be decided whether people will be allowed to present their neighbors' passbooks.

It is not yet known how council will deal with ratepayers whose waste is picked up by commercial haulers. McCuaig said council is aware that these people will probably have to pay more to commercial haulers to compensate for the new tipping fees imposed on commercial vehicles. But the township does not suggest that residents give haulers their passbooks, and is not yet sure whether haulers would be permitted to present their clients' passbooks.

A suggestion that the township purchase composters and sell them to ratepayers at 50 per cent of the cost will also be considered.

The point of implementing a bylaw is not to make disposing of waste more difficult for Kenyon residents, said McDonell. He hopes the system will be convenient for ratepayers, and that's why the public was invited to provide input.

And McCuaig said "I do feel if everyone had to be responsible for their own waste, they'd be smarter about it. We want to increase the life of the sites and that's the bottom line.

"The purpose (of the bylaw) is to give the service to the people who are paying for it."

A study that had been ongoing since 1987 projected that each township resident would contribute 1.5 kg of waste per day to the Dunvegan disposal site.

Inter Agency gets $35,560 grant

The Glengarry Inter Agency Group Inc. of Alexandria will receive $35,560 to compile a directory of services in Stormont, Dundas, Glengarry and Prescott-Russell.

The grant, announced by Don Boudria, MP for Glengarry-Prescott-Russell will allow Inter Agency to hire two people to establish a computerized directory of services accessible to area agencies.

Eugene Legault, secretary-treasurer of Inter Agency, said the group will likely be one of the first to establish such a directory. He expects work to start on the directory in about two weeks.

The agency will have a special line for the service, and the phone number for it will be advertised throughout the counties. Any agency, and even members of the public, will be able to inquire about a host of services, from alcohol and drug rehabilitation programs to foot care.

"It'll be a quicker way of getting at what's available and getting them talking to someone who knows the program," Legault said.

The work establishing the directory will provide work for two people for a period of 20 weeks. The grant will also provide about 15 weeks work from two people to do landscaping at the planned Alexandria Child Care Centre.

"There'll be lots of work because where we're going to build is going to be at the side of the hill," Legault said.

The agency has purchased land for the facility and is having a design drawn for the building. The landscaping for the site will likely be done in the summer, beginning in June, Legault said.

Boudria also announced a grant for Guides Catholiques d'Alexandria-Cornwall. The organization will receive $21,320 to hire two people for 20 weeks to perform repairs and paint its camp at Apple Hill.

Former Alexandria clerk dies at 93

Peter Charlebois, town clerk-treasurer for almost 30 years and WWI veteran, died Saturday at the age of 93.

A well-known local resident, Charlebois was born and raised in Alexandria, the son of the late John H. Charlebois and the late Emilia Levitre.

He is remembered for his lengthy service as town clerk-treasurer, a position he held until his retirement at age 65 in 1963. But he was also active in many other areas of town life.

He worked at the Munro-McIntosh Carriage Company, and then had his own photo business after the carriage company closed, prior to taking over the combined job of village clerk-treasurer and head of public utilities in June, 1938.

In that span, he served as secretary for the police and fire commission and was involved in lacrosse and hockey, serving as secretary for the two sports committees.

He also was a member of the Knights of Columbus and a 58-year member of the Royal Canadian Legion Branch 423 in Alexandria.

"He was a very good man; very, very precise in his work," said Margaret Seger, a long-time friend who worked with Charlebois while he was town clerk-treasurer.

"He was a very good boss, that is one thing," she added.

He had been living at an Alexandria nursing home for about a year prior to his death. Prior to that, he lived at "The Palace", and the family home on Bishop Street, Seger said.

Town auxiliary police unit planned

New police act opens up law enforcement to public

Alexandria's men in blue will soon be getting some help, with the implementation of an auxiliary unit on the police force.

The unit is being started as a result of a new Police Services Act in Ontario, that became effective Jan. 1.

"There are six principles in the act, one of which is the need for co-operation between the providers of police services and the community they serve," said Police Chief Paul Deveau.

And, he said, the auxiliary force is one way to open the police up to the members of the public.

There will be an information session Sunday at the police office on Main Street at 7:30 p.m. to give interested men and women an idea of what to expect.

Deveau explained that the auxiliary body would have the same authority as the regular branch of the force "while supervised and working under the authority of the police."

To become a volunteer, candidates must meet the same qualifications as regular members — be a Canadian citizen or permanent resident of Canada, at least 18 years of age and physically and mentally able to perform the job.

It is also necessary to have successfully completed four years of secondary school or its equivalent. Having a good moral character and habits is important and candidates still have a chance if they frequent the local drinking establishments, said Deveau.

The time demanded of each participant will be about 10 hours a month, plus a monthly training session and the chief is hoping for a commitment of a couple of years at least.

He said he believes there are a number of interested people in town, those who have an interest in policing, but don't want to do shift work. "Being on the auxiliary force fulfills this need without the full-time commitment."

There will be no cost to the volunteer and the only expense at all will be the uniforms. Those will be supplied by the Alexandria Police Services Board.

Uniforms will be provided, as will an identification card and badge. Auxiliary constables will not be armed.

For more information contact, Chief Deveau or Const. Jamie MacMaster at the police office, 525-5555.

Official plan is strangling development around loch

Kenyon Township will look into deleting a section of its Official Plan blamed for putting a "stranglehold" on development around Loch Garry.

Section 5.19 of the plan states that: "In order to maximize the basin's potential for resource, recreational and residential purposes, further residential or recreational development in the basin shall be discouraged until a comprehensive Basin Plan is formulated."

According to Clerk-Treasurer Mary McCuaig, the township has had to refuse at least four applications for land severances in the last year, all for residential development. One landowner requested severances to create a subdivision.

In early 1989, the township decided that it wanted to determine whether Loch Garry could withstand more development. In November, it sent proposals for the basin study to the Ministry of the Environment, Ministry of Natural Resources, Ministry of Municipal Affairs and the Town of Alexandria.

Council had hoped for financial support from Alexandria and the province, said McCuaig Monday, however, support was not forthcoming.

Most recently, Kenyon received word that Alexandria was opposed to the study and to further development around the lake.

Alexandria receives its drinking water from the Garry River system, which extends from Loch Garry into Alexandria. The town owns about 700 acres of land along the system, to the outlet of Loch Garry, and the RRCA holds a long lease on the property to manage the water system.

A resolution moved by Alexandria town councillor and environmental committee chairman Fern Séguin at the Jan. 8 Alexandria council meeting stated: "Since a) the quality and quantity of water is a very sensitive and important issue for the Town of Alexandria and b) Kenyon Township recognizes the Garry River reservoir basin to be an exceptionally sensitive and ecological system and whose official plan discourages residential and recreational development in the basin and c) the RRCA (Raisin Region Conservation Authority) is already responsible for the water management and the MOE (Ministry of the Environment) is responsible for the environmental considerations as pertains to the basin, the council feels that any further development in the lands in the basin area be restricted and hereby objects to any comprehensive plan that would change the current development policies."

Séguin said yesterday (Tuesday) that Alexandria simply wants to protect its water supply. If further development occurs around the lake, there will be an increased risk of pollution, he said. And after all the effort Alexandria has gone to — such as the more than $1 million expansion of the water treatment plant — he doesn't think it's fair that the town should have to face further adversity.

But Kenyon Township can't finance the study alone, said Reeve Finlay McDonell. So at the Jan. 29 Kenyon Township council meeting, members decided to look into removing or replacing the section of the official plan requiring that a basin study be completed before further development is permitted.

McDonell said the township's official plan, drawn up in 1985, is due for revision anyway. When township officials sit down with the Cumming Cockburn planning consultants, they will request that Section 5.19 be deleted or at least replaced.

"The lake area is the most picturesque and the most beautiful and that is where most of the development is being proposed. Kenyon has had to say 'no' to requests.

"We'll certainly make a lot of people stand up and take notice," said McCuaig.

She added, even if the Official Plan is changed, there will still be constraints on development around the lake. Removing section 5.19 won't mean anyone can put up any building he chooses, in any location.

It's only the start and not a solution

The hiring of an economic development director in SD&G is, on the surface, a well-intentioned step in the right direction toward a stronger local economy. But anybody who views this move as a panacea for all of the counties' economic woes is reaching for a solution that simply is not there.

Certainly there will be no shortage of cynics among the ranks of the growing list of unemployed here, especially when they realize the new director is earning several thousands of dollars of ratepayers dollars a year (SD&G tells us there is no legal obligation for them to divulge the salary). Combine this with the fact that almost every municipal, regional and county government has an economic development commissioner of some sort competing for too few industries and tourism dollars, it's easy to see why the hiring could be viewed with a jaundiced eye.

Certainly on paper, however, the counties' decision would help municipalities work with each other to attract business and tourism. Secondary to that, it will help them find ways to get funding to upgrade hard services to provide for the needs of industry.

In a meeting with municipal leaders recently, Terry O'Reilly, the new director, made it clear that this will be his approach.

It's not a bad start, but anyone who believes this in itself will lead to new development is misguided. Companies locate in particular areas because the land, taxes, water and wages for labor are cheap. No amount of co-operation between municipalities will ever change that. As for tourism, people who travel on their holidays demand quality accommodation, places to visit that will entertain them and lots of recreational opportunities. Without those basic fundamentals, the battle for tourist dollars is lost before it begins.

Without the above elements, any success an economic development director or commissioner has is practically impossible to measure. And certainly, the gains at least for the forseeable future, will be incremental, and the politicians and ratepayers should expect that.

But in the absence of a proper tool of any kind which can begin to help build the right conditions for future growth, however, Terry O'Reilly's presence is a sign that SD&G counties council is getting serious about economic development. Whether that translates into tangible gains is yet to be seen.

Perhaps Ontario needs its own terms

Well, the Quebec Liberals have finally told the rest of Canada its conditions for remaining tied to the country.

What now?

Anyone who believes there has to be a ''now'' is ignoring a fundamental truth which only Ontario Premier Bob Rae seems to understand: Canada can't react to Quebec without a mandate to negotiate the ceding of powers. Until the provinces sign over their place in the national equation, which is very unlikely, the government of Canada can say nothing to the government of Quebec, except maybe ''thank you'' or ''we hear you.'' Besides, Robert Bourassa's deadline is one he imposed on himself, not the rest of the country or the federal government. If a reaction is what he seeks, aside from the heightened repugnance of his proposals, he will be waiting longer than 18 months.

This is the most obvious implication of the Allaire report, a document which has drawn more anger from across the country, and praise and mild disappointment (Jacques Parrizeau) from within Quebec. Given this, there's really little point in discussing the others, except to say they are too outrageous to contemplate.

So what's left for Canada to do for the time being?

Well, part of that question may be answered after the release of the Spicer commission's report on Canadian unity. There may be some answers or at least suggestions contained in it. But it would behoove the provinces, most of all Ontario, which has the most to gain or lose as the national volatility builds, to begin spelling out terms of its own, terms which would protect it from any adverse effects of a declaration of independence by Quebec.

Those terms should spell out to Canadians in detail what they have to gain or lose within a fractured country, just as similar reports have supposedly done in Quebec. It would go beyond the scope of a ''Spicer-like'' commission which Ontario has just set up itself.

Perhaps only then will every thinking Canadian citizen discover how closely or apart they are to each other's economic success. And everyone can judge for themselves in an educated way, whether letting Quebec ''go'' is better than working to keep it in the national fold.

The Glengarry News

Kevin E. Macdonald
President

Joe Banks
Publisher

Greg Kielec
Editor

Lindsay Cameron
Advertising Manager

Published Wednesdays by *The Glengarry News Limited* at 3 Main St. S., Alexandria, Ontario K0C 1A0. Address all correspondence to Post Office Box 10, Alexandria, Ontario K0C 1A0.

Telephone (613) 525-2020, 525-3271 or 347-7586
Second Class Mail Registration Number 1302

Subscription Rates: $20 per year within 40 miles of Alexandria; $24 per year in Canada beyond the 40 miles and in centres with door-to-door postal delivery; $70 per year outside Canada.

Single Copy 51 cents

Member of the Audit Bureau of Circulation, the Canadian Community Newspapers Association, the Ontario Community Newspapers Association, the Ontario Press Council and the Glengarry News Press Council.



Score? It's for the fun of it!

After Thoughts



Joe Banks

One of the several elements of sports that has kept me from becoming a jock other than a total lack of athletic talent, physique and instinct, is how the winners gloat these days. No longer content with a mutual pat of congratulations, jocksters leap in the air, spin around, do high fives in mid-flight and snap clenched fists in beside their flabless stomachs and exclaim, ''oh yes!'' or ''all right!'' or any one of a hundred other battle cries which succeed in humbling the defeated opposition.

Stuff like that has haunted me since I lost a 400-metre race to a crater-faced teenager in Grade 10, a guy by the nickname of ''Hangar'' McGregor, so named because he was as big as an airplane shelter and had the brains of something you hanged your clothes on. I was second in that race, but I lost a bid to compete in the regionals. Hangar eventually went on to the provincial finals and established a central Ontario record that stood for seven years.

Since then, my athletic career went sadly downhill, pushed aside by the more mundane pursuits including making a living. I decided any recreation I was to partake in would from then on be purely played for the fun of it. I was never going to be one of those stone-faced pick-up players. I was going to laugh when I played a game, even if it killed me.

And this was the attitude I took with me and carefully instilled into my team this past weekend at the Alexandria Curling Club's annual industrial bonspiel. WE WERE THERE TO HAVE FUN! Never mind the score, said I, knowing full well I had never ''skipped'' a curling game in my life. My third, Carol Chisholm never got past playing lead and the others, namely editor Greg Kielec, Todd Hambleton, Bonnie McDonald and Helene Quesnel were playing comfortably in the role of ''non curlers.'' Untimely scheduling meant Greg and Todd played in the first game, and Bonnie and Helene in the second.

Anticipating a high-scoring game, with us on the wrong end of it, we all flung ourselves into the tasks at hand with the right attitude: Who cares if we win or lose, just as long as somebody else buys the drinks. Actually, we were more interested in simply avoiding complete disgrace and have fun doing it.

I was relieved to learn the other team felt the same way. They may not have won the spiel but the team at Life Skills knew how to have a good time. However, as we laughed ourselves through six ends of curling we realized to our shock that we'd won. Not only that, the points we'd earned gave us a shot at finishing in the prizes!

But we quickly put such nonsense out of our heads and after a fortification of scalloped potatoes, baked beans and ham cooked by the club women, we took to the ice again, a little more muted in our laughter, perhaps slightly more serious. The other team, representing one of the two Consoltex squads, was fortunately another easy-going crew. Jim the skip was heavy on the jokes — ''I like being skip,'' he said once between ends. ''I don't have to do any sweeping and I get to yell at everybody!''

Unexplainably once again, our team slowly racked up points until we found ourselves up 5-0 at one point. Then, a disastrous shot by yours truly made it 5-3. Okay, I thought to myself, now I'm playing at my regular speed instead of this unusual style of play in which I was actually making shots and our team, winning.

Try as I might, however, we discovered we'd won again. Not only that, it seemed, somehow, with bonus points and the like for winning so many ends, the scores and the alignment of the earth and the moon and the sun, that we'd won the whole thing! The mixture of elation and complete and utter shock was oddly exhilarating, kind of like winning a $5 million lottery and watching your house blow up at the same time.

I guess if that's fun, then there's just one serious comment I'd like to conclude this column with, one particularly aimed at Hangar McGregor:

HA HA HA HA HA HA HA HA HA!!! Oh yes!! All right!!

Attitudes must change soon

News to me



Greg Kielec

When most people think of barriers faced by the disabled, they think of the problem in physical terms; buildings with stairs, inaccessible washrooms, businesses without entrance ramps.

But the most formidable barrier faced by area disabled is not one that people can see, it is a mental barrier, a barrier created out of lack of concern for the disabled or simple ignorance.

It is true that the lack of entrance ramps, special elevators and washrooms designed for use by the disabled, is the most obvious barrier to disabled people striving to carry out activities that most people take for granted.

But the physical barriers will not fall down on their own. They will not disappear until another barrier is removed - the attitude toward the disabled.

Nineteen area residents with disabilities gathered at the Sports Palace in Alexandria Saturday, to tell representatives of a disabled person support group what is hindering them in their attempts to lead a normal, everyday life in Glengarry County.

Access to public buildings and businesses in the county was the concern most voiced at the meeting. But never once during the meeting did anyone offer an explanation for the lack of access.

There must be a reason why most of the buildings in Glengarry County are inaccessible to the disabled. And the reason is most likely linked to people's knowledge of the disabled and their perception of what constitutes accessibility or the lack thereof.

It is the public's lack of knowledge of the disabled that will have to be tackled if the walls restricting people with physical handicaps are to come tumbling down. And it is the disabled themselves who will have to enlighten people about the barriers they face being disabled.

Until public attitudes change, chances are that the problems facing the disabled will remain. Unless the area disabled voice their concerns, it is unlikely any change will take place.

Frank Algar of Brockville, one of

(Continued on page 5)

Spring: the power to renew

That's Life



Lesley Cadham

It's been a good year for bad news.

I don't know about you, but lately when I pick up a newspaper or turn on the television I'm filled with the same apprehension as I am when the service manager at the automobile dealership calculates what I'm about to pay for parts and labor. You just know the news is going to plunge you into the depths of despair, but you realize you've got to face facts. They'll catch up with you anyway. They always do.

For the past month, we've been hearing about the trauma of the Middle East war, the horrors of the worsening recession, havoc caused by the GST, Quebec's latest demands for what it considers a palatable divorce settlement, and about an epidemic of ill-health.

But this week, most Canadians got a reprieve. A much-needed glimpse of spring.

Mother Nature and a ridge of high pressure coming out of Tennessee transformed many Glengarrians into happier, more industrious and more sociable creatures. For once high pressure was working in our favor.

The groundhog who Saturday may have seen his shadow as a signal that winter would continue for six more weeks was probably a bit confused when Sunday's temperatures barely showed a hint of winter weather.

In fact he was out again that day, pattering along in the tire tracks just ahead of my car, undaunted by the four-cylinder beast that followed him. Every now and then he'd turn his little head, checking to make sure nothing too horrible was happening back there. But it was obvious he had no plans to veer from his course and I, basking in the idea that spring had sprung, had patience to spare so I drove along behind the slower tiny traveller until he finally decided to yield the roadway.

Other Glengarrians did their walking on sidewalks or roadsides, or enjoyed the unseasonable warmth from inside the comfort of their vehicles, and those more adventurous people dusted off lawnchairs and soaked up the sun amidst melting snowbanks.

Clotheslines sagged from the weight of bed linens and the occasional Glengarrian who'd succumbed to the urge to tackle spring cleaning could be seen washing windows — outside.

Spirits soared with the mercury in Canadian thermometers. And of course it didn't hurt that the sun is setting more than an hour later than a month ago.

Spring is the most wonderful of all seasons. It has the power to renew our hope, to convince us that the troubles that looked darkest in the dead of winter can be resolved. It ushers in new life, new beginnings.

In the midst of a winter that most Canadians will long remember as a dark one, we needed that taste of spring, as brief as it might have been.

Covered rink celebrates 60th

In the Glens



Angus McDonell

Sixty years ago this Saturday, Feb. 9, residents of Maxville and area recorded an historic chapter to Glengarry's sport history by, verbally, turning the initial sod in preparation to construct the first covered rink in the Glens.

First a brief review of Glengarry's hockey heritage from the turn of the century that instilled the motivation to build an arena in Maxville.

Williamstown, often referred to as the cradle of Glengarry's great athletes, played and won championships in the Cornwall City league during the era before World War One outbreak, 1914. Their open air rink was in the area between ''Tab'' Larocque's barbershop and the present post office.

Alexandria played in the then prestigious Lower Ottawa Valley comprising teams from Rockland, Buckingham, Hawkesbury, Lachute and Vankleek Hill. In 1913, Alexandria was champion and lost to Hull in Ottawa District Allen Cup playoffs. Alexandria's rink was beside the Alexander Hall, surrounded by a high board fence. The hall would accommodate fans between periods on cold nights. The players had the use of the showers used in summer for lacrosse.

Hockey was re-organized after the 1918 Armistice and in 1922, two leagues represented the entire county. Alexandria, Williamstown and Lancaster in one half while Martintown, Apple Hill, Maxville and Third Kenyon the west side. The foregoing brings us to Maxville's last open air rink and the organization that led to the building of Glengarry's first arena.

In our youth, Maxville's rink was located near the west side of the CNR station. There was no windbreak then as provided now by buildings such as the MacEwen oil terminals and grain elevators. A few cedar trees stuck in the rink snowbank was the only protection against a zero breeze blowing from the Dyer flat lands to Moose Creek.

Maxville's hockey team compared favorably to any other senior team in the Glens. The nucleus players left at the end of that season for other hockey centres. Stanley G. McDonald to Ottawa; Lloyd Scott, Northern Ontario; Len Urquhart, Prescott; Willis Carther and Benny Villeneuve, Russell and Benny from there to Grimsby Peach Kings of the intermediate O.H.A. That was the end of a post World War One team and eventually the demise of the old rink near the station.

During the next decade, a favorite sport topic in Maxville was the building of a proposed curling and hockey rink. In fact the intentions were so strong that part of a July 1st celebration proceeds were tagged in anticipation of this major project.

Finally on Monday, Jan. 31, 1931, in the Orange Hall (Hunt Ins. bldg.), a group of sportsmen met and discussed the proposed project under the chairmanship of Dr. A. T. Morrow with Walter Smillie, secretary.

A resolution was moved by John D. MacRae, seconded by E. S. Winter to the effect that: ''In the opinion of this meeting it is desirable to proceed with the erection of a combined curling and skating rink.'' The motion carried unanimously.

The chairman then appointed a committee to gather further information immediately; members were Dr. R. T. O'Hara, Robt. MacKay, E. S. Winter, A. Badnage and M. B. Stewart. They will report to a meeting Feb. 9.

This historic meeting held Feb. 9, (60 years ago this Sat., Feb. 9), was again chaired by Dr. A. T. Morrow with secretary Walter Smillie. A synopsis gleaned from the files of *The Glengarry News* recorded that the Orange Hall was filled to capacity by an enthusiastic attendance. Dr. R. T. O'Hara on behalf of the investigation committee presented a report of proposed plans, specifications and locations.

Reporting for the canvassing committee — shares were $10 each — Benny Villeneuve stated that $7,000 had been received. Generous applause greeted the reading list of donors with F. L. MacMillan leading the canvassers with a total of $1,620 to date.

(Continued on page 5)

Letters

Let our troops know we're behind them

To the editor:

I am not in the habit of writing letters to the editor. Reading the editorial page in your issue of Jan. 23 and Henry Beissel's letter concerning the war in the Persian Gulf has prompted me to write.

I am presuming that your editorial was written as a response to Mr. Beissel's letter and for that reason I don't wish to get into a protracted discussion of either the merits or folly of war.

In truth, the editorial as well as the opinions of the publisher and the editor, as expressed in their columns, pretty well cover the spectrum as to what we should be concerned with at this time. I commend you all for your statements. It is evident that they are well reasoned and intended to leave us all with much to consider.

I would just point out that one of the statements made leaves room for rebuttal. Your statement that Canada's action in going to war is "out of character" is not quite correct. To the present time, Canada, including Glengarrians, united, has participated in four wars and a rebellion which kept us united. It is only since the Korean action that we have decided we should be peace-keepers to the world. Some have construed that this means peace-keeping should be our only role in world affairs. It should be remembered that, as members of NATO, we would be involved in any war in which that alliance became involved. Why then, as members of the United Nations, should we not also be involved in the present conflict?

As to Mr. Beissel's letter in which he declares himself ashamed to be a Canadian. He relates some events of history which are factual. He also takes up a great deal of space with his own interpretation of those events. I have no quarrel with that, as it is his right to say what he thinks. I even agree with him as to some of his conclusions. I especially agree with his characterization of our political leaders and the hypocrisy which all governments indulge in. The trouble with all this is that it will never change without a change occurring in the genes of mankind. There always were and always will be men like Saddam Hussein popping on the world stage. It is naive to believe that these people heed warnings or change their tactics. These are not the type of men the world needs to see developing nuclear capabilities and if the peoples of their own country won't stop them, somebody else must.

There is at present, much talk of what constitutes a "just" war. That is something which individuals can determine for themselves in their own heart and mind. The war in which I was involved was in 1939-45 and we were united in considering it a "just" war. Now another aggressive bully has emerged and I believe that any action necessary to remove his tendencies is justified.

Having said what I wanted to say, I agree with the editor that arguments pro and con the present conflict are secondary at this time. In the war zone Canada has a volunteer force of young men and women who are putting themselves on the line for a cause they believe in. Their desire is to win and return home. It is time we let them know we are behind them. I assure you they are not ashamed to be Canadians.

Sincerely,
John D. MacCulloch,
Glen Robertson, Ont.

Sunday shopping: Day of rest effectively ruined

To the editor:

After the row over the opening or closing of our stores on the Boxing Day holiday and since I feel very strongly that Sunday shopping is a moral and social evil — I sent a copy of the enclosed letter to the *Ottawa Citizen*. They did not publish it — not surprisingly since the Bay is one of their major advertisers. We have very little time to understand that the "gross" national product has to go down fast if we are to save our planet. I still feel that mine is a valid point of view that deserves a hearing — so herewith to our local weeklies who are not beholden to the megastores.

One bitter note over the holiday season, when the hard-working staff in the big shopping centres must have been looking forward with relief to a peaceful Boxing Day holiday after weeks of coping with our greedy consumers — the Bay in its corporate wisdom decided that it might not after all have made quite enough money before Christmas — and could perhaps shovel a bit more into its coffers by opening the day after and having Boxing Day sales all over again. With this obvious lead most other stores fell eagerly into line — and the day of rest was effectively ruined.

The tactic was of course most successful — the mudwits arrived in their thousands to wallow again in the excess. What Mother Teresa so perceptively calls "this smothering muchness."

This is a small, insignificant protest — but I for one will not in the rest of my life ever shop again in any Bay store anywhere.

Yours truly,
Velma S. Franklin,
R.R. 1, Maxville.

Report from Holstein association is seriously flawed

To the editor:

According to reports in the press, the executive of the Holstein Association of Canada considers itself above reproach when its presentation to the Task Force on the National Dairy Policy was exposed and challenged by the former federal minister of Agriculture, Eugene Whelan.

Unfortunately, this brief from one of the largest groups in the whole agricultural sector affects not only the livelihood of their own members but also everyone involved in dairy farming.

As one who is involved in generations carrying on dairying, I take serious offence against this report which states that "the family farm is almost history."

There is no need quoting further from this presentation here. Any dairy producer can obtain a copy of it either from myself, Munro Feed and Farm Supply in Lancaster, and OMAF in Avonmore and read for themselves what is contained therein.

It certainly does not solidly support supply management, as was stated by the president in the *Standard Freeholder*.

In fact, it sounds much like the policies brought forth during 1990 by Federal Agriculture Minister Don Mazankowski, who set up the task force, and who certainly should be pleased with the brief, as should be also the Consumers Association of Canada, which has been carrying on a feud for years against farmers who operate under supply management. Read "Rural Routes" by Paul Meldrum in Nov. 27 *Ontario Farmer*.

The executive of the Holstein Association calls into question the level of intelligence of its members since it is stated that "the brief was only for the experts and not for the general public," in which case it would have been written more clearly.

Like the politicians, this executive has forgotten it represents the grassroots members, who evidently were not consulted at all, and therefore these officials can be held totally responsible for this presentation.

As Mr. Whelan said, "this poorly-written brief undermines the supply management system whichhas been the backbone of our dairy industry."

Instead it should be the responsibility of every breed association to be bolstering it, not undermining it, and to be encouraging breeders to make use of any new technology to increase efficiency.

Every dairy farmer should read this brief, judge for themselves and act accordingly.

Sincerely,
MacNaughton Cumming,
Lancaster, Ontario

Reason for Gulf war is still unknown

To the editor:

I am proud of Canadians — of the stand Canada has taken with the rest of the world to stand up to the atrocities of Saddam Hussein.

This is not a war just for oil, this is a war to put down the dictatorship of an evil, sadistic, inhumane man.

This is not a U.S. war, it is a war sanctioned by the UN, countries around the world who have denounced what Suddam Hussein has done.

The "Gulf War" is to stop one man's inhumanities to many, including his own countrymen. There are many problems in the Middle East, all of which need to be solved, this situation is being dealt with now — the rest must be addressed at another time.

My son will probably end up in this conflict. I am very frightened for him but I am very proud of him and he has my complete support. I think it is time for Canadians to take a united stand to support their men and women in the Middle East. They are there and need to feel their country is united behind them.

Peace is what we all want. Unfortunately, peace sometimes comes with a price.

I pray for peace and I support every man and woman who is giving their all as part of the UN forces.

Sincerely,
Margaret Hansen,
Glen Robertson

Peace sometimes comes with a price

To the editor:

After three weeks of listening to radio and television coverage of the war in the Gulf, I now know the number of oil fields in Kuwait (1,000), the cost of a black market gas mask on the streets of Qatar ($500), the reason a Stealth bomber can evade radar (it's made of prism-shaped pieces of plastic). I know how people in the streets of Baghdad and Tel Aviv react just after their neighborhood has been bombed (a mixture of anger, fear and stoicism.) I could draw a rough map of the Gulf area. It's all been very educational.

What I still haven't heard is a convincing explanation of why George Bush led the U.S. into this ridiculous war in the first place. Or why the Mulroney government rushed to support him instead of continuing to apply sanctions. Or how they both see it all ending.

There must be a better way to run a foreign policy.

Sincerely yours,
Julie Sobol
R.R. 5, Alexandria

Attitudes must change soon

(Continued from page 4)

the people at the meeting, stressed the need for the disabled to be vocal in their quest to get more access to buildings in Glengarry County. And his advice is well-taken.

Unless the disabled begin to make some noise about the short shrift they have been given by society, their problems will remain unresolved. The government and advocacy groups can only do so much.

Even with government legislation and public education, the barriers still remain. It is time for the disabled to do some pushing of their own and push people to realize they want a part of public life too.

Resident angered, baffled by council's waste policy

To the editor:

Re: Tipping Fees in Kenyon.

After listening to Kenyon Township council on Jan. 29, I have come to the conclusion that it doesn't know what it is doing.

Who are you to tell every house that they are permitted to have one, two or more bags for the dump?

Just charge the commercial operators and leave the residents alone. You could have bins for glass, paper, cans or plastic.

May I remind this council that they are the same members who spent thousands of taxpayer's dollars to build a new town hall and could not even show a hole in the ground.

Now the same members are trying to build a monster that they cannot and will not be able to regulate or control.

For your sake and the good of the taxpayers, think again.

Jean Guy Pare,
Kenyon Twp.,
Conc. 8, Lot 32

In the Glens

(Continued from page 4)

The successful and enthusiastic meeting was closed with the tabling of the following resolution by D. S. Ferguson, seconded by Clarke Hoople and unanimously carried: "That we proceed with the construction of a rink to bear the significant title of 'Jubilee.' The year 1931 being the Golden Jubilee of the railroad advent here."

More anon.

Remember: There are a lot of good people in the world

To the editor:

When we turn on the television today, we constantly hear and see the bad in our society such as war, murders, accidents, etc.

We are tempted to believe that there is no good left in the world. But this is not true.

I slipped and fell on Main Street before Christmas. A kind gentleman helped me up and drove me to the hospital where I needed medical attention. At the hospital the doctor and nurses were also kind and very attentive.

There are a lot of good people in the world; the problem is they usually go unnoticed. Thank you to all who helped me that day.

Yvonne St. Denis,
Alexandria, Ont.



CUSTOM FURNITURE
In Solid Pine or Oak
Guaranteed for life
Unbeatable Prices!!!
PINETIQUE
Dalkeith (at the 4 corners) 874-2164
6-tf

ALEXANDRIA FOODMART
64 Lochiel St., Alexandria
Props: Mr. and Mrs. Denis Lefebvre
525-5414
FREE Delivery within town limits on orders of $20 or more
LOCHIEL ST. STORE NOW OPEN ON SUNDAYS 10 A.M. TO 5 P.M.
PRICES EFFECTIVE UNTIL SAT., FEB. 9
WE NOW ACCEPT VISA (Cigarette purchases excluded)
HOURS: Mon.-Wed. 8:30-6:00; Thurs. & Fri. 8:30-9; Sat. 8:30-5:30



Prod. of U.S.A. NAVEL ORANGES Size 163 1.99 doz.
Boneless STEWING BEEF 2.09 lb.
Produce of USA GREEN ONIONS 3 bunches 99¢
Aylmer Ass't VEGETABLES 540 ml 99¢
Cut from Can. Gr. 'A' Western Beef, Boneless BLADE ROAST 2.59 lb.
Clark's PORK & BEANS 398 ml 99¢
Pork & Beef SAUSAGE 5 kg box (11 lbs) 13.99
Habitant HOT CHICKEN SAUCE 398 ml 99¢
Prince #1 Side BACON 500 g 2.29
Nabisco 100% BRAN CEREAL 450 ml 2.29
Produce of USA California LETTUCE 69¢ each
Aylmer Whole, Diced or Herb TOMATOES 796 ml 1.29
Produce of Mexico Large GREEN PEPPERS 69¢ lb. 1.52 kg.
Pamper Ass't Flavours CAT FOOD 170 ml 39¢

KINSMEN KINETTE
THE ASSOCIATION OF KIN CLUBS
L'ASSOCIATION DES CLUBS KIN



CF Sweetheart Ball
Saturday, Feb. 16
Glengarry Sports Palace
Dance to the Big Band Sound of the
CARM AUBE ORCHESTRA
Social Hour at 6:00 p.m.
Dinner at 7:00 p.m.
Admission $100 per couple



Proceeds To
Cystic Fibrosis Foundation
Tickets available from:
Barry MacDonald—347-3966
Don McRae—347-7702
Art Benton—528-4609
D.A. MacMillan—525-3039

This message courtesy of the following community-minded businesses

Barry MacDonald AIC INVESTMENT PLANNING 347-3966
Gailand Poapst CLU, ChFC GREAT-WEST LIFE 932-3137
Art Benton THE MUTUAL GROUP 528-4609
D.A. MacMillan MacMillan & Howes Real Estate 525-3039 or 933-6524

Few enlisting in military in Alexandria area

A heightened profile has piqued awareness of the Canadian military, and with that has come a surge in the amount of people wanting to join the forces.

Petty Officer Andre Lavoie at Canadian Armed Forces Recruiting Centre in Ottawa, said Tuesday applications to join the armed forces are up about 50 per cent from this time last year.

But such is not the case in Alexandria. At a mobile recruiting clinic in Alexandria last Wednesday, only one person showed up to apply for military service.

He said the fact that only one person applied in Alexandria is not that unusual. The town has traditionally had a low number of applicants at the mobile recruiting clinic.

"Alexandria is very slow. There's not that much there," he said.

Lavoie said in January last year, three people signed up for recruiting in Alexandria. But he added, the number of applications in Alexandria is generally low, anywhere from one to four monthly.

It is possible many applicants from Alexandria go directly to the recruiting centre in Ottawa to apply instead of waiting to apply at the mobile unit, he said.

In start contrast to Alexandria, recruiting in Cornwall is up about 50 per cent from last year. Lavoie said economic conditions may be the cause of the increase.

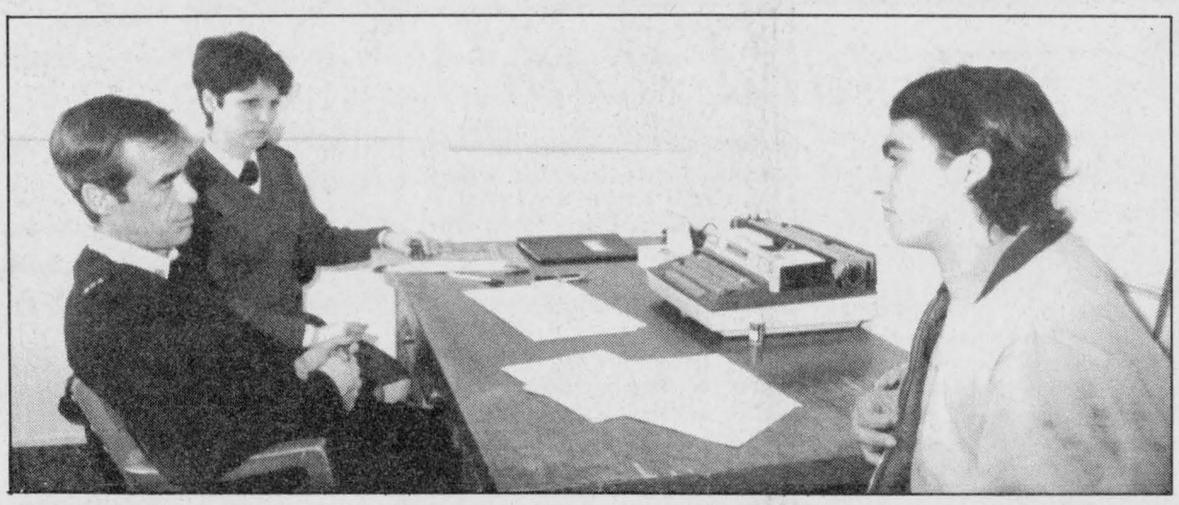

Sgt. Jake Keltey and Sgt. Josee Valiquette of the Canadian Forces Recruiting Centre in Ottawa, discuss Lester Woods' (right) plans to join the military. Woods was the only applicant received by the mobile recruiting unit during its monthly stop in Alexandria last Wednesday.

Staff photo — Greg Kielec

"Every time we go there, there's always something closed," he said.

Lieut. Serge Meconse of the recruiting centre said it is uncertain how much of the increase can be attributed to the increased profile and how much is just simple economics.

For Lester Woods of South Lancaster, joining the military is a decision based on economics. It simply means getting paid to learn a career. It is a job in a time where any kind of job is hard to find.

Woods, the lone applicant at the recruiting clinic Wednesday, conceded there is a possibility he will be sent to the Persian Gulf, and he accepts that fact.

"If there is, I'd go," he said. But it is not the thrill of war that he is seeking.

What is appealing is the chance to learn a trade that he has been longing to learn. He wants to become a mechanic. Joining the military would give him a chance to learn that trade.

Lieut. Meconse would not release the actual numbers showing the increase in applications. But he said the increase is noticeable.

"It's a fair increase, but it varies."

He said it is difficult to assess how much of an impact the Gulf war has had on applications and how much can be attributed to a new recruiting process implemented by the centre.

"Sometimes it (the war) will work in our favor, sometimes it won't," he said.

Few signatures to date for giant valentine to Gulf

There has been a poor response to the "Gulf valentine" signature campaign aimed at helping to boost Canadian forces morale in the Gulf and to raise funds for the International Red Cross.

Anyone can sign the valentine for a donation of $5. Funds will be sent to the Canadian office of the International Red Cross after costs are recovered.

Special copies of the valentine and signatures will be sent to each of the participating units in the Gulf through their headquarters here in Canada.

The valentine can be signed at *The Glengarry News* office at 3 Main Street in Alexandria up to 3 p.m. Monday, Feb. 11.

As of this past Monday, Feb. 4, 38 signatures were on the card.

"We're hoping for at least 200," said *News* Publisher Joe Banks.

"But unless many people come in this week to sign it we won't come close to that."

Corporations or companies are also encouraged to sign. For $30, businesses will receive a special typeset signature on the valentine.

Boudria appointed chairman of Liberal caucus committee

"I'm happy."

That's what Don Boudria, MP for Glengarry-Prescott-Russell, said of his new responsibilities assigned to him Jan. 31.

Boudria can now add the positions of chairman of the Liberal caucus committee on government operations and government operations critic to his portfolio thanks to the Honorable Jean Chretien, Leader of the Opposition.

"No doubt I am very pleased to be getting these new assignments," Boudria said Friday from his Parliament Hill office.

He said he is particularly looking forward to the chairman position, as he believes it will be "a major challenge."

The committee on government operations is one of four such committees, and as its chairman, Boudria will oversee a number of government departments including Public Works, The National Capital Commission, Supply and Services Canada, Consumer and Corporate Affairs and Canada Post.

"I will be reviewing bills, policies, conflicts of interest, ethics and government contracting for these departments, plus all the ones that have to do with government management-type areas," he said, and his pre-governmental position as purchasing agent for the House of Commons will help a great deal.

Although dropping his deputy whip title, Boudria will retain his positions as assistant house leader and associate agriculture critic.

Deloitte & Touche

CHARTERED ACCOUNTANTS / MANAGEMENT CONSULTANTS

Vincent Patenaude, C.A. — Réal Couture, C.A.
Jean-Luc Poulin, C.A. — Jacques Courville, C.G.A.
Gilles Gratton, C.A. — Gary Hoffman, C.A.
Jean-Pierre Lalonde, C.A. — Lyne Sabourin, C.A.
Marc Joly, C.A.

HAWKESBURY CENTRE
250 Main Street East, Suite 210
Hawkesbury, Ontario
632-4178
46-tf

St. Valentine Dinner
Souper Chantant St-Valentin

Saturday, February 16
samedi le 16 février
7 p.m.
Chinese Buffet — Salad Bar and Dessert Bar
Buffet Chinois — Bar Salade et Bar Dessert

Accordianist
Michel Pensivy
Accordéoniste
$10 PER PERSON
Tickets/Billets:
525-4354

Green Valley B-B-Q Restaurant
(Accommodates 75 to 80 persons)
Green Valley
525-4354

LIFE
Meet your changing financial obligations with a Financial Security Planning Program from The Co-operators. Call me today for complete information.
Frederick Leroux
the co-operators
Insuring Canadians in the co-operative spirit
Apple Hill - 527-5672
LIFE · HOME · AUTO · COMMERCIAL · FARM · TRAVEL

Kathy's Custom Framing
• BRENDERS • BATEMAN
• TRISH ROMANCE • LUMBERS
• DALY • DANBY & MANY MORE
Because of our commitment to excellence, we offer you for your home or office a wide selection of prints and framing ideas.
P.O. Box 574
113 Military Rd.
Lancaster, Ont.
K0C 1N0
(613) 347-7257
PPFA M/C Visa

Dr. Daniel Lacroix, M.D., L.M.C.C., C.C.S.P.
is pleased to announce the
OPENING OF HIS MEDICAL PRACTICE
in Moose Creek, Ontario
Blood Testing Facility and
Drug Dispensary Available Soon
OPEN DAILY
Call 538-2710
to make an appointment
3-4c

An Important Message to Employers and Parents

New labour law now entitles mothers and fathers of new-born and newly adopted children to **parental leave**. This leave can be up to 18 weeks long. To qualify, employees must have been with the same employer for at least 13 weeks.

Parental leave can be taken in addition to 17 weeks **pregnancy leave.** The qualifying employment period for pregnancy leave has been reduced and is now 13 weeks before the expected birth date.

While the employer is not required to pay the employee during parental or pregnancy leave, the new law requires that the employee's seniority and certain benefits continue during these leaves. The employee has the right to return to his or her job and to be paid at least the same wage as was earned before leave began.

Details of **unemployment insurance benefits** can be obtained from the nearest **Canada Employment Centre.**

For further details of parental or pregnancy leave, see the Blue Pages of your telephone book and call the nearest Employment Standards Office, listed under Ontario Ministry of Labour, or call (toll-free): 1-800-387-2648.

Ministry of Labour
Ontario

CONSEIL SCOLAIRE PUBLIC DE
Stormont, Dundas & Glengarry
PUBLIC SCHOOL BOARD

OUR INVITATION TO YOUR FUTURE

All students in grade eight and their parents are invited to attend open houses at the secondary schools of the Stormont, Dundas and Glengarry Public School Board which will be held as follows:

Glengarry District High School
P.O. Box 190
Alexandria, Ontario
K0C 1A0
Telephone No.: 525-1066
Principal: Stephen Blasko
Thursday, February 14, 1991
7:30 p.m.
Cafetorium

North Dundas District High School
R.R. No. 3
Chesterville, Ontario
K0C 1H0
Telephone No.: 448-2328
Principal: Donald McGahan
Tuesday, February 12, 1991
7:30 p.m.
Cafetorium

Seaway District High School
P.O. Box 100
Iroquois, Ontario
K0E 1K0
Telephone No.: 652-4878
Principal: Philip Lloyd
Wednesday, February 13, 1991
7:30 p.m.
Cafetorium

Tagwi Secondary School
R.R. No. 1
Avonmore, Ontario
K0C 1C0
Telephone No.: 346-2122
Principal: Jane Wright
Wednesday, February 13, 1991
7:30 p.m.
Cafetorium

→ LEARN ABOUT THE OPPORTUNITIES THAT AWAIT YOU
→ EXPERIENCE OUR SECONDARY SCHOOL ENVIRONMENT
→ MEET WITH OUR STAFF MEMBERS AND STUDENTS
→ TOUR OUR FACILITIES

MAKE YOUR MOVE TO A SECONDARY SCHOOL
A MEANINGFUL STEP TOWARDS YOUR FUTURE

Roy Hastings
Chairman of the Board

Micheline Ouellette
Chairman of FLS

James W. Dilamarter
Director of Education

St. Elmo church helps fundraising



St. Elmo
W. MacKinnon
527-2348

The annual meeting of Gordon Church, St. Elmo, was held on Friday, Feb. 1 at 8 p.m. at Maxville Manor. The Rev. Garry van Bruchem opened the meeting with a reading from the Bible and the offering of prayer and presided for the business of the meeting. The secretary Shirley MacGregor presented the minutes for the annual meeting in 1990 and recorded the minutes for the present annual meeting.

The reports of the organization of the congregation, the Kirk-Session, the Board of Managers, the WMS, the Ladies Guild and Presbyterian Sharing (support for the general work and missions of the Presbyterian Church in Canada) were very encouraging with all financial obligations having been met during 1990. The meeting approved the adoptions of these reports.

For 1991 Douglas McLennan is Clerk of the Session; treasurers are Shirley MacGregor and Margaret Billinghurst; Hugh Fisher and Douglas McLennan are the auditors.

Arrangements were made for the annual Communion Service at St. Elmo in June 1991 and the Anniversary Sunday observance in Sept. 1991.

The congregation approved a financial contribution to be given to Knox Presbyterian Church, Moose Creek, in support of their building plans to replace the church building which was destroyed by fire last November.

A message of greetings and good wishes from Gordon Church will be sent to the Ralph Connor Memorial United Church, Canmore, Alta., which is celebrating in 1991 the centennial of that congregation and its church building. Dr. Charles W. Gordon (Ralph Connor) was born at St. Elmo and his father, the Rev. Daniel Gordon, was the minister of the St. Elmo Congregation when Gordon Presbyterian Church was built in 1864.

A motion expressing the congregation's appreciation to the Rev. Garry van Bruchem for his pastoral ministry received the enthusiastic support of the meeting. The business meeting was closed with the benediction by Mr. van Bruchem and the ladies served refreshments during a fellowship hour.

* * *

On Thursday, Jan. 31 Wilfred Bowen of Ottawa and John Billinghurst enjoyed a day ice fishing in the Cornwall area.

* * *

Martha Upton of Cornwall visited this past weekend with Margaret and John Billinghurst.

* * *

On Tuesday, Jan. 29, three teams of senior men curlers from City View Curling Club of Nepean visited the Maxville Curling Club for friendly curling. At the luncheon at noon served by the ladies of the club, Weldon McLennan of the Nepean club thanked the Maxville seniors for the good fellowship enjoyed in the friendly curling and the hospitality of the Maxville club. Weldon McLennan is a native of St. Elmo and his parental home was west of St. Elmo.

* * *

Congratulations to Jean Campbell, Catherine Kippen, Barbara Quinn and Elizabeth Marjerrison (skip) on winning the Charles Gauthier cup recently in Ottawa which is open for competition for curling clubs of Eastern Ontario for women curlers with more than five years curling experience.

Court report

The following cases were dealt with by Judge Reginald Levesque in Alexandria provincial court — criminal division, Jan. 31.

Large fine instead of long suspension

A lengthy trial resulted in the conviction of a Chatham, Ont. man charged with driving while over the legal blood alcohol level limit of 80 mg. of alcohol in 100 ml. of blood.

The court heard that, while driving another person's car, Ralph Arbour, a 28-year-old truck driver, drove into the rear of a tractor trailer.

There were a number of discrepancies between Arbour's testimony and that of Const. Rick Champagne of the Lancaster detachment of the OPP.

"The accused's testimony is illogical with regard to the time and distance" of the incident, the judge said and favored Champagne's description of the events.

Judge Levesque said there were a number of aggravating factors — the accident and a prior record of criminal negligence in the operation of a motor vehicle.

He also found that the readings, which were in the low range, could be submitted and Arbour could be sentenced with a "substantial fine instead of a substantial prohibition of licence."

Judge Levesque fined Arbour $800 and ordered a driving suspension of one year. He added that default of paying the fine would land the accused in jail for 30 days.

Pre-sentencing reports ordered

A number of pre-sentence and predispositon statements were ordered by Judge Levesque after guilty pleas were entered.

In the case of Guy Cholette and two young offenders, all being charged with the same offence, the judge ordered the reports and ordered the three to reappear in court March 21.

The defence lawyer for another young offender, who pleaded guilty to taking a car without permission, asked for a discharge because the youth is in the cadets and is hoping to join the Armed Forces.

The judge again ordered the preparation of predisposition report for March 21.

A pre-sentence report was ordered for Daniel Swinimer, who pleaded guilty to a charge of driving while over the limit.

Swinimer, who at the time was taking medication, expressed an interested in doing community work.

Former Dunvegan man transferred to Persian Gulf

Capt. Jim Fletcher, formerly of Dunvegan, Ont., and with the Canadian Air Force at Air Command Headquarters, Winnipeg, Man., has been transferred to the Persian Gulf to take over duties as Commander of Communications Troop at Qatar.

Capt. Fletcher was born at Dunvegan, Ont. and attended Dunvegan Public School and Maxville High School. He joined the RCAF in 1959 and has a long career in the Canadian Forces, progressing through the ranks from private to chief warrant officer. He was appointed air command communications and electronics chief warrant officer in 1985 and was commissioned to his present rank in 1988.

Capt. Fletcher is married to the former Jennie Gay of Stonewall, Man. and has one son, Charles. They both are currently living in Manitoba. Capt. Fletcher is the son of Norman and Beatrice Fletcher, Oakville, Ont. also formerly of Dunvegan, Ont.



Meaghan Forbes and Bryan Czop of the MacCulloch Dancers.

Two young area dancers win 1st place trophy on CJOH talent show

Meaghan Forbes and Bryan Czop of the MacCulloch Dancers danced their way to the top and became the grand champions in the CJOH Home Grown Cafe talent show.

The dancers are from the Orleans branch of the MacCulloch School of Dancing under the direction of Heather MacCulloch Forbes.

Meaghan and Bryan also won the first place trophy when they competed in Ottawa last Saturday at the Ottawa Highland Dancing competition.

Meaghan is the daughter of Heather and Jim Forbes, Orleans, and the granddaughter of Alex and Rae MacCulloch, Martintown and Leslie and Della Forbes, Vankleek Hill.

The two won a ghetto blaster each and a telephone answering machine for their efforts on Home Grown Cafe.

CLASSIFIEDS GET RESULTS!



- BALLOONS
- GIFTS
- GREETING CARDS
- STATIONERY
- Everything to make this a memorable Valentine's Day

SEARS ORDERS

Decor for
Weddings
Graduations
Clowns
Costumes and
All Special Occasions

The Talk Of The Town
106 Main St., Lancaster 347-3684



August Wedding

Daniel Massie and Jocelyne Lacroix were married on August 4, 1990 at Ste. Jeanne de Chantal, Ile Perrot, Quebec. They now reside in Glen Robertson.

CLUB OPTIMISTE
GLEN ROBERTSON

12 x $1,000.00

WINNER OF
$1,000.00 DRAW

Bruno & Liliane Quesnel
Alexandria
#0574
Next draw March 4

6-1c

LENTEN FISH SPECIALS
AT
Viandes
SABOURIN
Meats Inc.
370 Main St. S. Tel: 525-1818



Silver Bright Salmon 3 to 5 lbs.	2.49 lb.
5 lbs. and up	3.59 lb.
All 5 lb. BOXES	
Boston Blue Fillets	10.49
Ocean Perch Fillets	9.99
Cod Fillets	14.59
Sole Fillets	15.49
Haddock Fillets	14.99
Salt Herring 20 lb. pail	20.00
Fresh Herring	99¢ lb.
Mackerel	1.09 lb.
Smoked Kippers	5.65 lb.
Halibut Steak	5.65 lb.
Lancaster Perch Fillets	6.99 lb.
Smoked Fillets	4.49 lb.
Salt Cod, boneless & skinless	6.62 lb.
Smelts 1 lb. box	2.99 lb.
Rainbow Trout	4.07 lb.

We also have Shrimp, Crab Meat, Scallops, Scampi and Lobster Tails
PRICES IN EFFECT UNTIL EASTER
6-1c

HEART TO BEAT PRICES!

A VALENTINE SPECIAL FOR YOU!

MATTRESS and BOX SPRING
SALE
SERTA Sleep Sets, Double or Queen Size
From Only $329

FREE AM/FM CLOCK RADIO with each of these quality sleep sets purchased (Value of $29.95)
Offer expires Sat., Feb. 23/91



Compare Anywhere... The Price is Right
You'll Always Do Better at...
MARCEL TV-FURNITURE
369 Main St., South Alexandria 525-3692

Raisin River Country

Char-Lan carnival kicks off Tuesday

Williamstown
Sue Harrington
347-2279



What a weather wonderland it has been of late! Sunshine on demand, balmy temperatures, and cats that actually want to go out for a change; how will we ever cope with the inevitable return of winter? Perhaps now is the time to book that long awaited trip!

* * *

Arriving at his destination on January 29 after a long awaited trip was young Martin William Lang, a new-born nine pounder belonging to Susan and William Lang. Martin William is not to be confused with his cousin William Martin, son of Jenny and Martin Lang. ''It's kind of a family tradition,'' laughs Aunt Laura, home from Trent University on the weekend to view the new arrival.

Congratulations to you all, including grandparents George and Mary Lang!

* * *

The subject has been broached once again of writing to our forces in the Persian Gulf. One resident has suggested that local schools, church and service groups write letters which could be distributed among the men and women who don't receive much mail of their own. Included could be clippings, cartoons, ''The Williamstown News,'' etc.

Young ladies craving romance might want to tell a little about themselves—who knows? Could be the start of something big!

Apparently items appreciated in the gulf include Mr. Frezies, pantyhose, and flea collars. The latter are worn around the ankles to protect against the nuisance of sand fleas! Who would ever have thought of something like that?

If you know of other thoughtful things we could send to the forces, please let me know and I'll pass along the news.

* * *

The Friendly Neighbors January birthday party was held at St. Mary's Centre recently. Viola Lauzon made the cake in honor of Eleanor Gibson, Annette Chretien, Kay McDonald, Alice Portant and Alpheda Major.

Florida Legroulx, Ileen Latreille, Edmour Seguin and Maurice Chretien were the winners at cards.

It must have been Ileen's lucky day, for along with her prize-winning card play was a door prize and a share of the 50/50.

Emery Brodeur and Rena Major both won twice on the 50/50. Joan Abrams and Alice Portant also picked up prizes.

* * *

February 12 is the big day for a couple of our locals. Mark Dupuis will be celebrating birthday number 11, while Angela Dorie turns....twenty-one, is it?

Congratulations to you both!

* * *

The second semester has started at Char-Lan and most students are back at the books with that renewed enthusiasm which lasts a week or two. The nicest thing about the semester system is that students can put all their faux-pas behind them, and have a fresh start - can't they my darlings?

Reportedly seen walking the halls of the school are several new faces and one not-so-new. Rick Forrester, former Char-Lan principal, is back, though not in that capacity. Rick will be teaching a period of co-op education each day.

* * *

Next week is carnival week at Char-Lan, beginning Tueday evening with the perennial Miss Frostbite pageant. This event, open to the public, begins at 8 p.m.

On Wednesday, students will travel to the exotic sounding ''Recreotech'' in Laval, where they will be able to participate in a variety of activities such as tennis, squash, roller skating, etc. For the more traditional student, a ski trip has been planned, while for the stay-at-homes, there will be activities at school.

Valentine's day will feature ''related activities'' (hmmm!), with a sock hop rounding off the afternoon.

And finally, on Friday, the legendary ''food day'' will turn Char-Lan into a pig-outer's paradise, as the many school clubs offer a variety of luncheon favorites. Let's hope that members of Char-Lan's hockey team are able to get themselves some power-producing meals so that at 1:30 p.m. when they meet the team from G.D.H.S., they can claim a victory. Fans from the adult community are welcome to attend this game, which takes place, of course, at the Charlottenburgh arena.

* * *

A meeting of the Clans? Yes, indeed. A very special meeting will be held on Tuesday, February 19 at 8 p.m. in the Char-Lan High School cafetorium to which representatives of the many Glengarry clans (and their septs) are invited.

This meeting, called by the Char-Lan D.H.S. Heritage Committee, will provide information on how clan members can have their tartans represented at the school when it holds its ''unveiling of the tartans'' at this yer's June 1st wine and cheese.

Principal Brian Gilmour says he is hoping for representatives of forty clans and stresses that it is not necessary for people to have attended Char-Lan to come to this meeting.

* * *

Sympathy is extended to Eugene and Thelma Dupuis and family on the passing of Eugene's father, Lawrence Dupuis, recently in Cornwall.

* * *

Another grandchild has arrived for Garnet and Edna MacDougall, and as she is nerly-new, I can't tell you her name yet. But I can tell you her parents' names—Stephen and Marianne MacDougall, so that you can, as I do, congratulate them!

* * *

There were lots of laughs in Cornwall on the weekend. Lots of laughs AT Cornwall, too, I'm told, by the Williamstowners who attended ''The Concessional Life'', Darcy Gordon's latest play.

Darcy's acting abilities are well-known, but many were surprised by his play-writing talents.

Any chance of another run some time Darcy? Those of us unable to attend because of illness, etc. would welcome the laughs.



Representing the Cooper Marsh project and the Raisin Region Conservation Authority, Bill Cooper and Finlay McDonell accept a cheque for $15,000 from the Canadian Wildlife Foundation's past president, Andy Farquharson. Staff photo — Faith Bloomfield

One more step before centre becomes reality

By Faith Bloomfield
***News* reporter**

So far it's been a great year for the RRCA's Cooper Marsh project.

On Jan. 28, the Raisin Region Conservation Authority received a total of $145,460 from the federal government and on Monday it received a cheque from the Canadian Wildlife Federation (CWF) for $15,000.

After a delay of several months, the federal Community Initiatives' Futures Program granted $91,500 towards the proposed outdoor visitors and education centre, said Andy Code, a spokesman for the authority. The remaining $53,960 federal money will go toward a work project at the marsh.

It is estimated the building will cost about $300,000 to construct, approximately $153,000 — not including these new grants from the government — of which has been collected or guaranteed through pledges.

Code, who is also the lands coordinator for the RRCA, said there is only one more step before plans for the centre are made a reality.

''We now have to go back to our board of directors and request their approval for municipal financing,'' he said of a meeting scheduled for Feb. 14 at the RRCA buiding in Martintown.

There are 10 member municipalities who will be asked to help collect the remaining $50,000 to $60,000.

Bill Cooper, the sole-remaining member of the fundraising committee and a major force in collecting donations from private and corporate sponsors, will also continue to ask the public for its support.

The CWF cheque, presented by the foundation's past president Andy Farquharson, was previously pledged to the authority and is already included in the $153,000 total.

The remaining $53,960 from the government comes from the Unemployment Insurance Act as a short-term, enhanced UIC package, explained Code.

''It's part of a make-work project. The hiring of six people has been approved to work on the Marsh project, which includes the outdoor centre,'' he said, noting that this money is not added to the total of money raised for the construction of the centre.

Although he couldn't be more specific, pending the upcoming board meeting, Code said he believes the centre could open as early as this fall.

Don Boudria, MP for Glengarry-Prescott-Russell, was instrumental in getting the federal grants and he said he believes a third grant will be approved in the near future.

''I believe this is a beautiful project, good for many reasons: job creation, tourism and a way of getting people to think just a bit more greener,'' he said from his Ottawa office Friday.

PIANO SALE



Our Low Prices Will Tickle Your Ivories

Drop In and Hear Us!

Our entire stock of pianos by WURLITZER, Roland, Korg, Kawai and Technics Now on sale

At Cornwall's No. 1 Music Store

MELODY MUSIC CENTRE VISA MasterCard

104 Pitt St., Mall Since 1963 933-0205

ANNOUNCEMENT

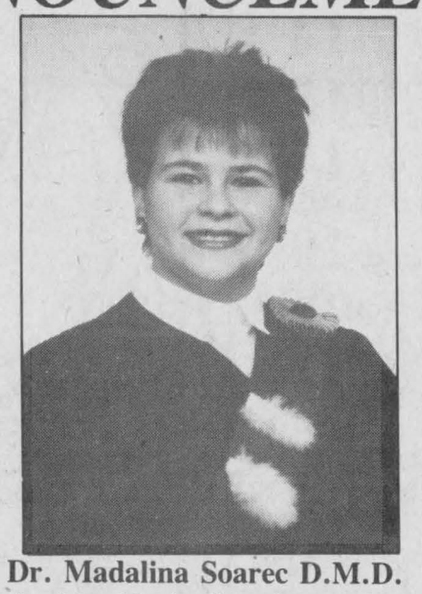

Dr. Madalina Soarec D.M.D.

Dr. Jean Leboeuf and Dr. Martine Pomerleau are pleased to welcome ***Dr. Madalina Soarec D.M.D.*** to their dental practice at 29 Church Street, in St. Polycarpe. Dr. Soarec is a 1989 Graduate from the University of Montreal. You may call for appointments between 8:30 a.m. and 5:30 p.m. Monday through Friday at 265-3254.

Le Dr. Jean Leboeuf et le Dr. Martine Pomerleau ont le plaisir d'annoncer la venue du ***Dr. Madalina Soarec D.M.D.*** à leur bureau du 29 rue de l'Eglise à St-Polycarpe. Le Dr. Soarec est graduée de l'Université de Montréal. Vous pouvez la rejoindre de 8:30 a.m. à 5:30 p.m. du lundi au vendredi au 265-3254.



Come Out and Kick Up Your Heels

Pickers and Fiddlers Night

Friday, February 15 from 9 p.m.

Bust out of those Mid-Winter Blahs!

All amateur musicians welcome for an evening of picking and fiddling. Invited guests include both the Vankleek Hill and Glengarry Old Time Fiddlers, Ian MacLeod, Bob Debransky's Silk and Steel Band with Allan MacDonald and Susan Nixon Conway.

Anyone wishing to participate, please call 675-2395 or 674-2879 for more information.

ST. EUGENE TAVERN

St. Eugene, Ontario 6-2c

HEART AND STROKE FOUNDATION OF ONTARIO

February is Heart and Stroke

Please give.

Lancaster Inn

WE ARE OPEN!

CLOSED TUESDAYS

Open Fridays for Lunch

WEEKEND SPECIAL

Green Pepper Steak
Choice of Rice Pilaf or Egg Noodles
Dessert: Filbert Torte
Coffee or Tea

12.95

Valentine's Day Special

Perch Platter for 2 **25.00**

Prime Rib au Jus Platter for 2 **30.00**

1 Litre House Wine
Caesar Salad
Cuisine d'Oreo Cheesecake
Coffee or Tea 6-1p

Special Note: All of our breads, soups, desserts, etc. are baked fresh on the premises.

Hwy #2, South Lancaster
For Reservations Call
347-3084

CONSEIL, SCOLAIRE PUBLIC DE Stormont, Dundas & Glengarry PUBLIC SCHOOL BOARD
902 2e Rue ouest Second Street West Cornwall, Ontario K6H 5S6 (613) 933-6990

Tagwi Secondary School
Ecole secondaire Tagwi
R. R. No. 1, Avonmore, Ontario, K0C 1C0 (613) 346-2122

PLANIFIEZ VOTRE AVENIR

Tous les **élèves francophones** présentement en 8e année, à Crysler, Moose Creek, Maxville et les environs, ainsi que leurs **parents,** sont invités à participer à une **soirée d'information** à l'école secondaire Tagwi le mercredi 13 février 1991, à 19h30, dans la sale A160.

Profitez de cette soirée pour vous renseigner au sujet de la seule école publique secondaire à l'extérieur de Cornwall qui offre des cours en français, langue première.

Venez visiter notre école, rencontrez notre personnel enseignant, nos élèves et la direction. Informez-vous des cours, **surtout ceux offerts aux francophones.**

Si vous ne pouvez y être et que vous désirez des reseignements, communiquez avec la direction de l'école en composant le 346-2122.

À noter: Le 12 février dans la matinée, accompagnez votre enfant à Tagwi pour vous informer davantage au sujet des programmes, des cours optionnels et obligatoires ainsi que des niveaux de difficulté. On distribue présentement le prospectus de Tagwi aux élèves de 8e année.

SEEKING EXCELLENCE THROUGH EDUCATION — L'ÉDUCATION, LA VOIE DE L'EXCELLENCE

Chairman of the Board ROY HASTINGS Président du conseil
Chairman of FLS MICHELINE OUELLETTE Présidente de la SLF
Director of Education JAMES W. DILAMARTER Le directeur de l'éducation

TOP QUALITY USED VEHICLES



1989 HONDA ACCORD SEI, 4-dr, auto, P/S, P/B, P/W, P/L, tilt, cruise, leather, alloy 15" wheels, 4 wheel discs, very rare, 1 Happy Owner, **$19,500**

1989 HONDA ACCORD EXI, 5-spd, air, P/W, P/L, tilt, cruise, P/roof, AM/FM cass, 25,000 km. True Sports Performance in a Sedan. only **$19,500**

1989 HONDA ACCORD LX, 4-dr, 5-spd, tilt, cruise, AM/FM cass, A Classic Family Pleaser. only **$14,500**

1988 CHEV BLAZER, V-6, 4x4, auto, loaded, 51,000 km only **$14,500**

1988 ACCORD LTD, 4-dr, auto, loaded, including air. True luxury – affordable price only **$14,500**

1988 ACCORD LTD, 4-dr, auto, air, P/W, P/L, tilt, cruise, AM/FM cass, Just a little wiser only **$13,500**

1988 ACCORD LX, 4-dr, auto, cruise, tilt, cass, finished in gold, 1 Satisfied owner only **$9,995**

1988 HONDA CIVIC DX, H/B, 5-spd, AM/FM cass, 1 Local Owner, Highway Driven only **$8,295**

1987 ACURA LEGEND, born of racing stock, civilized for today's driver, ultimate luxury only **$17,900**

1990 FORD RANGER 5-spd, V-6, long bed cap, liner, immaculate. only **$10,900**

1987 DODGE RAM, 5-spd, P/S, P/B, cass, long bed, 1 Lady Owner, only 25,000 km just **$6,995**

1990 OLDS CUTLASS SUPREME SL, 4-dr, 3.1 L, V-6, auto, does everything but talk, 17,000 km only **$19,500**

Featured VEHICLE OF THE WEEK



1989 GMC TRACKER
5-spd, convertible, 4x4, hi power sound, Japanese dependability, 1 lady owner
JUST **$10,500**

SPORTS CARS

1986 MAZDA RX7
5-spd, 2 seater! Very Fast!
♥ only $9,500 ♥

1985 NISSAN 300ZX
5-spd, 3.0, V-6. EFI. 150 HP, Just for two
♥ $8,495 ♥

1986 HONDA PRELUDE
5-spd, one owner, red, High Resale
only $8,495!

ONLY AT

CORNWALL HONDA
933-7558 1200 Brookdale Ave. Cornwall Service Open Sat. 9-1 p.m.

Lancaster library will be hosting forum for older adults

Lancaster
Janice Montreuil
347-7464, 347-2420



Hello again. What's new in your life? Our family has been madly dashing here and there as so much goes on each week in our little town and we cannot bear to miss anything!

* * *

Knights of Columbus No. 8715 Lancaster will hold a general meeting on Thursday, Feb. 7 at 8 p.m. at St. Joseph's Centre. The group will also be hosting a community breakfast on Sunday, Feb. 17 from 8:30 a.m. to 12 noon at the centre.

* * *

Lancaster Public Library will host "Prime Time — a forum for older adults" on Friday, Feb. 8 from 1 p.m. to 3 p.m. Refreshments will be served. For more information call 346-2501.

* * *

The new Bainsville 4-H Club will be starting on Wednesday, Feb. 13 at Lancaster Public School. This club is entitled "Our Heritage" and will feature various crafts, cooking and general information on the "Roots of our Ancestors," the life of the early settlers and the heritage of the natives. Any boy or girl who has reached the age of 10 years as of January 1, 1991 is welcome to join. Call Allison Main, 347-3998, or Sue Robertson, 347-2935, for more information.

* * *

Pacemakers Seniors Club will hold a general meeting on Friday, Feb. 15 at 2:30 p.m. at Lancaster Legion on Oak Street. All members are asked to attend.

St. Andrew's Presbyterian Church Women are holding a Valentine tea and bake sale on Saturday, Feb. 16 from 2 p.m. to 4 p.m. in the church hall in South Lancaster. All are welcome.

* * *

A Valentine dinner/dance is scheduled for Saturday, Feb. 16 beginning at 6:30 p.m. at Lancaster Legion on Oak Street. This event is being put on by the Pacemakers Seniors Club. The cost is $5 per person and includes a chicken dinner and dancing to the music of Reg the D.J. Tickets may be obtained at the Legion bar or call 347-3286.

* * *

The Area Quilters will hold their regular meeting on Tuesday, Feb. 19 at 10 a.m. at St. Andrew's Presbyterian Church Hall, South Lancaster. The sampler quilt continues with instructions for a new block. Everyone is welcome. For further information, call Rachel Fox at 347-2383.

* * *

Did you know our own Dr. Donal F. Conway has been in practice in Lancaster Village for 20 years as of this month. Happy anniversary, Dr. Conway, and many more.

* * *

Birthday wishes are sent to Ruth Reiter (Feb. 8) and Peter Rittmeyer (Feb. 10) both of Creg Quay.

* * *

Ladies Auxiliary Branch 544 Royal Canadian Legion Lancaster held an open euchre on Jan. 28 and the winners were as follows. Ladies high — Aline Charlebois, 2nd — Onagh Ross and low — Olive McCreary. Men's high — Alex McDirmid, 2nd — Donald McGregor and low — Roger Brazeau. Share the wealth winners were Rosabel Sauvé, Aline Charlebois, Anna Krol, Dorothy Seguin, Adelard Sauvé and Onagh Ross. The door prize was won by Adrian Leroux.

* * *

Sheila Urquhart would like to send thanks to those who supported the Alzheimer Society and the draw which took place on Jan. 28. The winner was Sharon Roy of Cornwall.

* * *

The first Regional Conference of the Congregational Christian Churches in Ontario will take place on Feb. 8 and 9 at St. Lawrence Community Church, Lansdowne, Ontario. The theme is "Finding Our Focus" and the theme speaker will be Rev. John Rice of the Congregational Mission Church in Kingston. More information may be obtained by contacting Eric Urquhart, pastor of the local Community Protestant Church at 347-2262.

* * *

St. Joseph School in Lancaster is preparing to celebrate the pleasures of winter with its annual winter carnival. Friday is "Friendship Day" to break the ice, it's Crazy Slipper Day. Students will then be off to a morning of games, an outdoor treasure hunt and other activities. Lunch is the treat of Foyer-Ecole. A generous group of parents will prepare a spaghetti dinner for the staff, students and bus drivers with dessert being contributed by the families. In the afternoon, students will go to Williamstown arena for free skating and more games on ice. For the second day of festivities, Grades 1, 2, 3 and 4 will go to a camp "Centre Les Forestiers" at St. Lazare for a day of skiing, sliding, etc. Grades 5, 6, 7 and 8 will go to Mont Rigaud for a day of skiing. It is hoped that, thanks to the carnival, the winter blues will quickly disappear.

* * *

Walt Disney would have "flipped" had he witnessed the arrival of Snow White and the Seven Dwarfs at Chateau Gardens Nursing Home last week. Members of the Bainsville Branch of the Women's Institute were on hand to entertain and celebrate the birthdays of Vivian Ball, Claraisse Gaucher, Grace Morgan and Gordon Sandilands and entertain they did! The halls rang with choruses of "Heigh Ho — Heigh Ho" as the dwarfs, led by Snow White, cavorted about carrying balloons, bringing smiles and laughter to staff and residents alike. Prizes were given but for various reasons . . . blue dresses, wearing braces (on pants, that is!), plaid shirts, etc. and after the candles were blown out on the cake, gifts were opened by the celebrants. All in all, a great couple of hours were thoroughly enjoyed by all.

* * *

President Betsy Robinson of the Royal Canadian Legion in Lancaster sent the results from the Jan. 27 dart and cribbage tournaments. There were 16 players for cribbage with first place going to John Dufresne and Bob Kelly. Second place was won by Mike Lalonde and Dave Levine. Third place was taken by Luella Montroy and Olive McCreary.

Approximately 24 players turned up to play darts and first place was won by Hugh Linton and his wife, Carmen. Runners up were Greg Harpur and Delores Lebrun. Greg Harpur also had the high score of 171.

* * *

Communities are made up of people working together for the good of all and that is what this announcement is all about. The national body of the "Lions" has been assisting in raising funds to correct vision problems and supplying lens for those in underdeveloped countries for more than 30 years. There are bins in various shopping malls in Cornwall where one can put their old spectacles to assist in this work. We can now do the same here in Lancaster. The Community Protestant Church, in conjunction with the Lions Club of Cornwall, will gather used eyeglasses. They may be dropped off at Main's Home Centre on Molan St. or at the residence of George and Elizabeth Brewer, corner of Main and Thomas. If you would prefer that your contribution be picked up, please contact any member of the church or call the Urquharts at 347-2262.

Did you hear a lot of hooting and hollering last week? If so, it was probably the members of the Ladies Auxiliary of the local Legion when they learned that one of their bowling teams which had participated in the zone tournament in December was going on to the district tournament in Petawawa on March 9. Congratulations to Ina Davies, Rita Heath, Mary Matheson, Olive McCreary, Luella Montroy and Betsy Robinson. Money is going to be needed to send this team to Petawawa and the ladies will need your help. Watch this column for more information on how you can help your local Ladies Auxiliary bring honor to your branch.

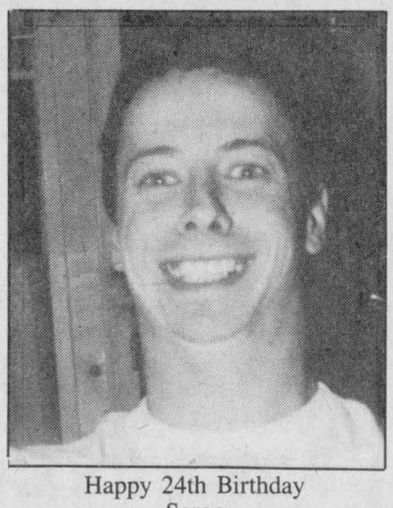

Happy 24th Birthday
Serge
February 10

Canvassing to start soon

Greenfield
Mary Couture
527-2421



The Heart and Stroke Foundation will be canvassing for funds. Nancy Ripley, canvassing captain, reports the following will generously receive your donation when they call: 4th West — Lorraine DeRepentigny; 4th East — Jean Williams; 5th West — Joan Siwik; 5th East — Shirley McDonell; 6th West — Colleen McDonell; 6th East — Hope McKinnon; Dornie Road — Joan Decoeur; 7th Conc. — Dorothy Dawson; 8th East — Brian L. MacLeod/Dorothy MacMillan; Greenfield — Bobby St. Denis; Dunvegan — Marion Loewen; Fiske's Corners — Catherine McIlwain; Dunvegan Rd. West — Mrs. S McPhee; 9th Conc. Elizabeth Stewart.

* * *

Celebrating February birthdays: Russell Raymond on the 2nd, G. Godard on the 3rd; Ivan Flaro and Charlie McKinnon celebrate the 19th, Debbie McPherson the 16th.

Country at its Best
BRUCE GOLDEN
And Country Gold
Appearing:
Thursday, Feb. 7 to
Saturday, Feb. 9
9:00 p.m. to 1:00 a.m.
Don't Miss Them!

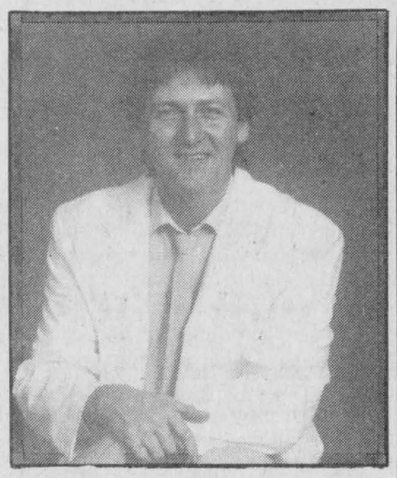

THE COUNTRY COTTAGE RESTAURANT



1/4 mile east of golf course on McCormick Rd. 525-4191

Give your heart. And one of ours.



Say "I Love You" with our Valentine Bouquets! We deliver anywhere your Valentine may be. Call us today!

Town & Country
Flowers & Gifts
Open Sunday 11 a.m.-3 p.m.
17 Main St. S., Alexandria
525-4098

® Registered trademark of FTD. ©1990 FTD.

4 HOUR RING SIZING and CHAIN REPAIR
First in finest diamonds
fraser jewellers ltd.
SECOND ST. WEST 932-8714

CUSTOM-MADE
Draperies, Bedspreads, Cushions,
Superb selection of latest samples by:
—Rosedale—Richfab—Pride of Paris
—Lady Sandra and London Fabrics
15% OFF "Lady Sandra"
Bedspread & Fabric Collections
during
February, March & April
Gisele Boisvenue
Free Estimates
95 Kenyon St. E.
Alexandria
525-3807



5-2c Gisele Boisvenue

POULIN CUSTOM CABINETS



Custom Built Furniture At Affordable Prices
Wall Units
Bedroom Sets
Kitchen Cabinets
RR #2, Green Valley
525-2645
525-1829

WHY PAY MORE...?
MELOLITE 4' x 8' 1/2 WHITE 5.95$
PRESSWOOD 5/8 3.99$
THE LARGEST CHOICE IN QUEBEC OF PANNELLING AND MELAMINE
4.95$ 5.95$ 1.69$ SHELVING 1x8
SPRUCE WOOD
2"x3"x8' = 77¢ 2"x4"x8' = 99¢ 2"x6"x8' = 1.45$

	10'	12'	14'	16'
2" x 4"	1.85$	1.49$	1.69$	2.25$
2" x 6"	1.90$	2.85$	2.50$	3.49$
2" x 8"	2.10$	3.00$	3.35$	4.40$
2" x 10"	3.00$	3.90$	4.50$	5.49$

HARD WOOD FLOOR 95¢ pi
PARQUET FLOORING PREFINISHED 12"x12" 1.49$
PLYWOOD 1/2 10.79$ 5/8 11.99$
ASPENITE 7/16 3.75$ 8.50$ 5/8 5.50$
PIG PRICES: 1ST QUALITY PRODUCT RETAIL PRICE OR COMPETITIVE RETAIL PRICE
IMPERFECT OR DEGRADED MATERIAL
MATÉRIAUX DE CONSTRUCTION LACHUTE
295, St-Jean 514-562-8501
FREE DELIVERY
MINIMUM ORDER

The Glengarry Farmers Mutual Fire Insurance Company
Established 1895
1895 1990

Assemblée Annuelle/Annual Meeting
Sat., Feb. 23, 1991 at 2:00 p.m.

The 96th annual meeting of the members of The Glengarry Farmers' Mutual Fire Insurance Company will be held on Saturday, Feb. 23, 1991 at 2 p.m. at their office in Alexandria, Ontario, for the purpose of electing three directors for a three-year term; to appoint auditors; and to transact any other business which may properly be brought before the meeting. A statement showing the affairs of the Company on the 31st day of December, 1990, will be presented and read, exhibiting receipts and expenditures, assets and liabilities.

GARY BRADLEY ..... President
BRIAN K. FISHER ..... Secretary

For more information, call 525-2557

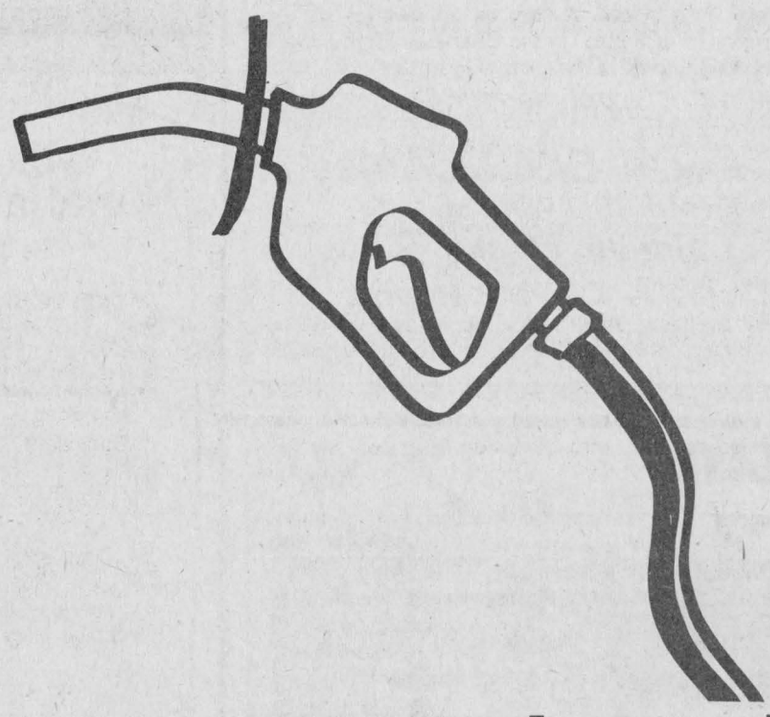

Don't pay through the hose.



Pay 44% less per kilometre with a Golf or Jetta Diesel compared to equivalent gasoline powered cars.*

*Transport Canada fuel economy results for both Golf and Jetta Diesels in litres consumed per 100 kilometres: City 6.5, Highway 5.0, combined 5.9.



Jetta Diesel $13,165**
Golf Diesel $10,270**
**(1991 Model Year Prices)

JACK MACDONELL MOTOR SALES LTD.
632 Pitt St. Cornwall 933-3483
6-1c

United Church has profitable year

Dalkeith
Jean MacLennan
874-2385



This week I'll start off with the good news! Now we are trying to empty the hospitals. Peter Berry and Roland Levac are both home, Fiona Fraser is recovering nicely following surgery, as is Jean Hampson.

Good wishes for continued good health.

* * *

Nancy and Robert MacDonald, Kirk Hill, are proud "first time" parents of a baby girl born on Saturday, Feb. 2, 1991. Best wishes to baby and parents.

* * *

Marion and Allister MacGillivray were pleasantly surprised at a family dinner at Priest's Mill to mark their 40th wedding anniversary on Saturday, Feb. 2. Congratulations!

* * *

Kirk Hill United Church held its annual meeting on Sunday, Feb. 3. When all reports were accepted, they showed a very profitable year. Seven members joined the church by profession of faith, nine baptisms and three marriages during 1990.

* * *

Breadalbane Baptist Church held its annual meeting on Feb. 2. There too, when all the reports were given it showed a profitable year. Preliminary plans were made for the 175th anniversary of the church which will be celebrated in August.

On Sunday Miss Winnie Marriner, a missionary with Chosen People Ministries, Montreal, was the guest speaker at Breadalbane.

* * *

Condolences are extended to fellow correspondent, Marion Loewen, Dunvegan, on the passing of her mother, Mrs. Hampel, Maxville Manor.

* * *

Sympathy is extended to the family of the late George Burton who died on Sunday, Feb. 3, 1991. Theresa and George lived in Dalkeith for many years and later, following her death, George lived at Ste. Anne de Prescott and then with his daughter Pauline and her husband Hubert Ranger in Hawkesbury.

* * *

Phyllis and Melvin Terry had Kathleen and John Connors, Hawkesbury, Eleanor and Janet Bickerstaff, Glen Sandfield for an evening of cards on Friday.

* * *

Scott Campbell and sons Brendan and Graeme of Scarborough spent the weekend with his parents Jean and Ken Campbell, Breadalbane.

* * *

Special birthday wishes for Gail (MacMillan) Seguin, Kirk Hill, who celebrates on Feb. 11. These are from Green Valley as well as your friends in this area.

Optimist News

Bingo results from Sat., Feb. 2: $400 winners were Rosabel Sauvé and Yvan Leblanc. Mystery game winner of $320 was Reilla Hothman. The bonanza game was split at $250 each to Anna L'Ecuyer and Rita Lepage.

* * *

Sandbags standings this week: The Bears 58, Denis and the three Stooges 44, Les Mohawks 44, Les Courageux 42, The 4 Musketeers 41, Rockets 33, Champions 29, V-8 29.

High game, men — Rhéal Cyr, 7,190. Ladies, Hélène Piché and Jeannine Paquette, 6,290.

* * *

Carnival dates are Feb. 8, 9 and 10. The Optimist Hall will be open at 7 p.m. on Friday through till 1 a.m. There is a pool tournament starting Friday evening but registrations must be made by Thursday to Bob at 874-2401.

Saturday's activities have games and contests for children and adults on the ice and continuous sandbags and cards in the hall after 12 noon. At the dance on Saturday night starting at 8 p.m. there will be prizes and trophies for pool, sponge puck and hockey. Also, the queen will be crowned. The five girls in the contest are Chantal Lacasse, Sandra Lacasse, Tracy Lanthier, Natalie L'Ecuyer and Guylaine Meloche.

The activities wind down with a bean supper on Sunday at the hall starting at 4:30 p.m.

It is to be hoped that Mother Nature will be as gracious as this past weekend and the carnival should be a huge success.

* * *

The last ski trip was so successful that the Optimist Club is sponsoring another one on Feb. 23, but the registrations must be in by Feb. 10.

Group learns about flowers

Glen Norman
Audry Cober
525-1266



Even though the groundhog reportedly saw his shadow, Feb. 2 and we are supposed to have six more weeks of winter, the last few days have been really nice. Let's hope the groundhog is wrong for once.

* * *

The regular meeting of the Friendship Group was held at the Round Church in Dalhousie Mills last Tuesday evening. Guests at the meeting were Roger and Yvonne Seguin, who own a boutique called "Forever in Bloom." They displayed some of their artificial flowers and plants and explained the easy care of them. For those who may not have the time or the proverbial "green thumb," these plants and flowers are ideal to decorate your home.

Lodge News

Mr. and Mrs. Ruddi Sehareina of Glen Robertson were Sunday visitors with Arnold Wenger.

North Lancaster

Martin Renaud will celebrate his 21st birthday on Feb. 3. Best wishes and a happy birthday with love from your family.

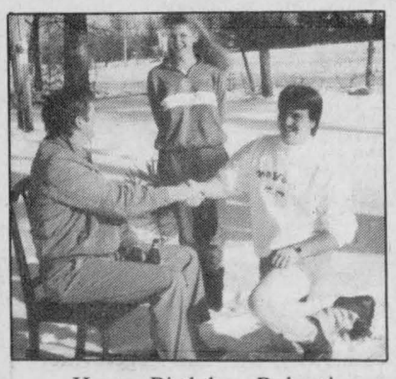

Happy Birthday, Robert!
on February 9
Congratulations on your forthcoming marriage to Tracy!

6-1p

GERRY DEXTRAS
Bookkeeping Service
comptabilité
Tel.: Office
525-1588
Residence
525-1588
92 Kenyon St. E.
Alexandria, Ont.
K0C 1A0

French Five Day Plan To STOP SMOKING
"SIMPLE SCIENTIFIC PROVEN METHOD"
SPEAKER: Karl Johnson
TIME: 7h30 p.m.
INFORMATION SESSION: Thurs., Feb. 7—7h30 p.m.
THERAPY SESSION: Every night
from Sunday, February 10 to
Thursday, February 14 at 7h30 p.m.
FOLLOW UP: Thursday, February 21 at 7h30 p.m.
At the Glengarry Regional High School in Alexandria
COST: $40 (all included)
5-2p







"Need money for an RRSP?"
With Mutual's new loan service you can maximize your 1990 RRSP contribution. Call me for details.
BOB BLANCHARD
933-6280 (call collect)
The Mutual Group
Licensed with Mutual Life of Canada/Mutual Investco Inc; two of The Mutual Group.
5-5c

PRICE BREAKTHROUGH
FROM GLENGARRY FORD

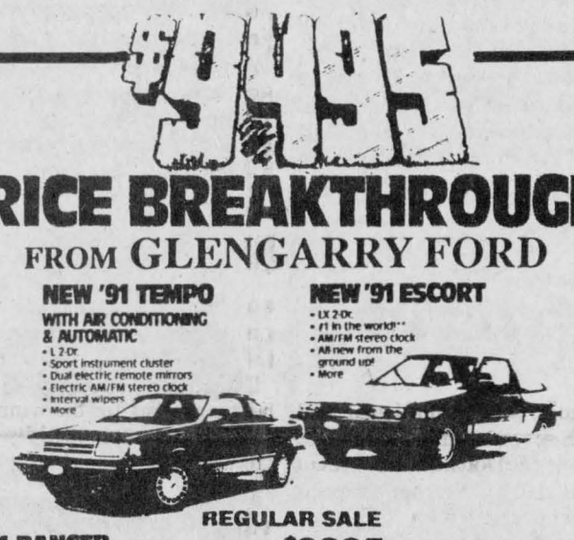



REGULAR SALE VALUE $9995
DEALER ADDITIONAL DISCOUNT
$500
*Rebate Assigned to Dealer
*$9995 price does not include G.S.T., provincial sales tax and other applicable taxes. Plus tax and license. Applies to 1991 2 dr. Tempo L w/p&g. #101A, Topaz L 2 dr. w/p&g. #311A, base Escort LX 3 dr., Ranger 4x2 Reg. Cab 108 in WB w/p&g. #790A. Dealer may sell for less. ** Best selling claim based on 1986 1989 R.L. Polk and Canpasearch registrations. † Best selling claim based on Sept. 1990 Canpasearch registrations.
FORD MERCURY LINCOLN
GLENGARRY FORD
Lincoln - Mercury
HWY. 34 SOUTH, ALEXANDRIA 525-3760
Not long distance from Cornwall 347-3780

On Valentine's Day
Love Is In Style



Show her how much you care by giving her a "Token of Love" with stylish and affordable jewelry from...
DESROSIERS & HOPE
VISA JEWELLERS & GIFTS MasterCard
49 Main St. S. 525-2339

ANNUAL MEETING
Glengarry County Pork Producer's Association
PLACE: **Alexandria Pizzeria and Restaurant**
DATE: Tuesday, February 12
TIME: **Buffet Dinner, 6:30 p.m.**
Meeting, 8 p.m.
Presentation of Trophies and Certificates
GUEST SPEAKER: ***Eric McAuley***
Tax Manager — BDO Ward Mallette
"GST and the Farmer"
Marion Myers — OPPMB Report
Election of Directors
6-1c

St. Valentine's Day
SPECIAL
Thursday, Friday & Saturday
5 p.m. to 10 p.m.
Table d'Hôte: Soupe du jour, Four Season Salad or Caesar Salad, Your choice of one: Chicken Kiev $18.95; Surf & Sirloin $24.95; Baked Salmon Fillet $19.95; Prime Rib au Jus $19.95, Chocolate Cheesecake or Mud Pie, Coffee or Tea
RESERVATIONS RECOMMENDED
IN THE DINING ROOM
5 p.m. to 10 p.m.
Friday & Saturday
Table d'Hôte: Seafood Chowder, Caesar Salad, Prime Rib, Your choice of Potato, Vegetable, Coffee or Tea
19.95
IN THE PUB
Friday & Saturday — Buffet
Live music from 8:30 p.m.
Featuring
THE SEANACHIES
SUNDAY BUFFET
In our Main Dining Room
5 p.m. - 9 p.m.
11.95
also featuring our
SUNDAY BRUNCH
RESERVATIONS RECOMMENDED
Now taking reservations for Valentine's Buffet and Brunch
PRIEST'S MILL
RESTAURANT & PUB
Main St. and Mill Square
525-4131

LALONDE GENERAL STORE
117 Main St. S., Alexandria
525-1424
Open 7 days 9 a.m. to 10 p.m.

Allen's Pure or Granny Smith **Apple Juice** 1.36 L **.99**	Catelli ready cut **Macaroni or Spaghetti** 500 g **.69**
Delmonte **Pineapples** Ass't. 14 oz. **.89**	Humpty Dumpty **Chips or Snacks** 200 g **1.59**
Kellogg's **Corn Flakes** 400 g **1.89** / Delmonte **Tetra Juices** 3 x 250 ml **1.19**	Farm House **Cream Pies** Ass't., 340 g **1.79** / Pepperidge Farm Chocolate or vanilla **Layer Cakes** 11 oz. **.99**
Royale **Toilet Tissue** 4 rolls **1.59** / V-H **Spareribs Sauce** Ass't., 341 ml **1.39**	Chase & Sanborn **Coffee** Reg. or fine, 300 g **1.89** / White Swan or Royale **Paper Towels** 2 rolls **.89**
Aunt Jemima **Pancake Mix** Reg., 500 g **1.39** / Captain Highliner Fish Fries or Fish Sticks **Dinner** 225 g **.99**	Kellogg's **Eggo Waffles** Ass't., 312 g **1.99** / Delmonte **Fruit Cups** 4 x 5 oz. **2.39**

SERVING YOUR NEEDS SINCE 1915
Sale ends Saturday, March 2/91

MOON-GLO Corn Stove
State-of-The-Art Technology
Canadian Made



SAFE, CLEAN AND ENVIRONMENTALLY FRIENDLY
- Computer Controlled Fuel Air Mixture, Patented Gasification
- Thermostatically Controlled
- Dual Heat Exchangers
- 80% Active Multi-Stage Heat Exchange
- Constant Reliable Heat
- High Efficiency
- No Costly Chimney
- Warnock-Hershey Approved to the Standards of U.L., U.L.C. and C.S.A.

NO SMOKE — NO CHIMNEY
UP TO 60,000 BTU

Valley Corn Stoves
(A Division of Corn Stoves Inc.)
Demonstrations & Sales Available at:
Chuck Decarie, Maxville, 527-5504
Bill MacMillan, Avonmore, 346-2017

First place up for grabs tonight in Winchester

By Todd Hambleton
Sports editor

Maybe in this period of economic hard times, Friday's tussle between Alexandria Glens and Morrisburg Lions could have been scrubbed. Lions could have saved themselves a bus ride to Alexandria, and the Glens could have sidestepped the costs of hosting an EOJBHL game.

And the smallish crowd (there must have been a teen dance going on somewhere) could have stayed in and saved a few bucks.

Not that the game was a dud, mind you, it's just that playing it seemed like a formality.

"We didn't really come down here expecting to win," said Morrisburg coach Doug Casselman after a 5-2 Alexandria victory.

"We just wanted to play a good, solid physical hockey game — maybe get a tie out of it — and stay sharp. We want to be ready for our game next Sunday against Char-Lan.

"That's the one we need to win to get into the playoffs. That's our big one." So the Lions were definitely looking ahead.

Casselman is a realist. His team ambushed Glens the last time they met in Alexandria. There's a better chance of an Ishtar remake than last-place Lions winning consecutive games in Glens' lair.

And though he hates to admit it, Alexandria Glens coach Pete DeRooy says his team was probably looking ahead to bigger games against more formidable foes.

"It shouldn't be hard to get up for a game when there's only a few of them left and you're fighting for first, but we've got some big games coming up this week and I'm sure the boys are thinking about that," DeRooy conceded.

"But we accomplished what we wanted to do tonight. We got a win out of it."

Got the feeling neither club would have minded if this game would have been erased from the St. Lawrence Division schedule?

But they did play it and it started out like this: Stephane Lacelle scores unnassisted 59 seconds into the first period, then Marc Sauve scores twice, with 14:13 to go (assists to Glen Campbell and Jason Boyer) and at the 13:53 mark (Campbell, Serge Bellefeuille). Still early, it's three-zip Glens.

So the Lions defensive game plan is out the window, probably lost in a snowbank somewhere around Ingleside.

"No, we still wanted to stick with a defensive style and not open it up too much," Casselman said. "Even after they got the early lead we wanted to try to check them closely and avoid getting into a shootout.

"Sauve just beat our defencemen to the puck...we were caught flatfooted at the start, but it's still Sauve shooting the puck and he hurts a lot of teams, not just the Morrisburg Lions.

"After those first three goals we settled down and held our own."

Lions did tighten their belts and got back into it, with a powerplay goal late in the first. They made it a 3-2 game midway through the second, but weak goaltending did them in after that.

First, Glen Campbell scored on a very stoppable slapshot from just inside the blueline with 2:18 left in the second (assists to Sauve and Luc Decoeur) then a top-of-the-circle drive by Steve McKinnon (Luc Francoeur, Ben Frappier) restored Alexandria's three-goal lead with 13 minutes left in regulation time.

But on to more important things. Like Glens three remaining games — all on the road — against Winchester tonight (Wednesday, 8:30 p.m), Friday in Kemptville and Saturday at Char-Lan.

"We control our own destiny and I think it's important that the guys understand we can't depend on anybody else to help us out," DeRooy said.

So exactly what are you saying, coach? Are you looking for a road sweep against some pretty stiff competition?

"That's probably what we'll need

(Continued on page 12)

Rebels gear up for Sunday showdown against Lions

By Todd Hambleton
Sports editor

For a team that has struggled this season, Char-Lan Rebels have posted some fairly impressive wins. Victories against powerhouses such as Winchester, Alexandria and Gananoque come to mind.

But the team hasn't been able to parlay those upset wins into a streak; hence, it has struggled to stay ahead of Morrisburg Lions in the dogfight for fourth place and a playoff berth.

Then there's the case of a morale-boosting 6-5 victory on home ice Saturday night over Kemptville 73's, an uplifting win surely, but was it one that will fuel a drive towards a post-season appearance?

With their most important game of the year coming up this Sunday in Morrisburg, can Rebels build on Saturday's performance?

"I sure hope we can," said Rebels starting and winning goaltender Matt McKenzie. "Before the game Randy (Rebels coach Larocque) told us it's time to grow up as a team, and it seemed to work.

"The attitude in the dressing room was different...we were ready to play and it's about time — there aren't many games left."

No, there aren't. Char-Lan has four to go. After weekend action it is one point ahead of last-place Lions. A win for Char-Lan Sunday in Morrisburg (2:30 p.m.) is imperative if it is to nail down fourth spot.

"We can do it if we keep playing well defensively," McKenzie continued. "Defensively, we had it tonight."

Defensively, Char-Lan didn't have its full complement available for service. With Stephane Roman out with bruised ribs and Wesley Jurchuk sitting out a suspension, the lineup was thinned.

It was further depleted when Derek Duchesne left the game in the second period with a sore knee. That forced Larocque to use Ron Lefebvre on the blueline, paired with defensive player of the game Danny Murphy.

The other pair holding the fort was Bobby Bowles and Mike Mittiga. So the defensive unit pulled together in the face of adversity, bending against the potent Kemptville offence, but not breaking, at least not often.

And when there was a missed assignment, McKenzie came up big. One save in particular may have turned the tide. Down 6-4 with 12 minutes left, Kemptville sniper Kevin Holmes moved in on a clear-cut breakaway. He opted for a deke attempt, but the big Char-Lan netminder stood his ground and kicked out the save, preserving a two-goal advantage.

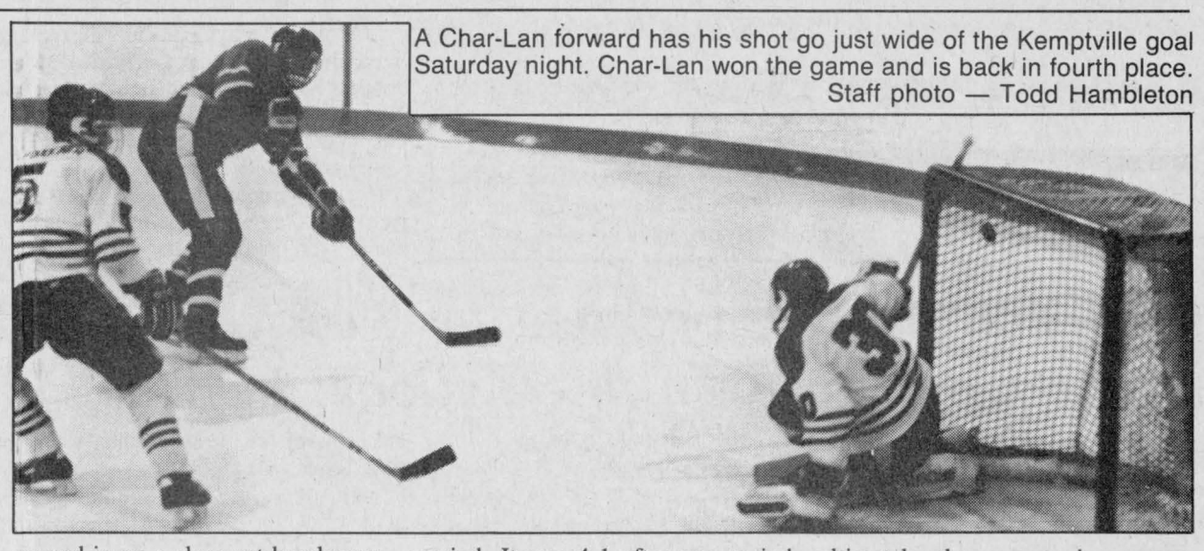

A Char-Lan forward has his shot go just wide of the Kemptville goal Saturday night. Char-Lan won the game and is back in fourth place.
Staff photo — Todd Hambleton

At one point, Char-Lan had a four-goal lead. Rebels got markers from Trevor Bowles, Jamie Latreille, Denis St. Jean and Matt Germain before the midway point of the first period. It was 4-1 after one period and 4-2 early in the second. John Edgerton made it a 5-2 game scoring midway through the second, and Rebs were cruising along.

But Kemptville got two quickies late in the stanza and it was 5-4 with one period remaining.

Then, early in the third, perhaps the biggest goal of the contest and ultimately the game winner, was scored by newcomer Brent Lafave, who streaked down the left side, cut to the net and got one past the fallen Kemptville 'keeper.

"I didn't see it go in. It must have trickled under him," said Lafave, a right winger from Cornwall, who also had two assists and was selected of-

(Continued on page 12)

Late arriver scores seven for Glen Nevis

The Zamboni was making its last few turns around the Sports Palace ice Sunday afternoon, and in the Glen Nevis dressing room sat just four skaters and a goalie — not enough for its impending Border League game.

But in the great Glen Nevis tradition, Stuart MacDonald showed up just before start time, sparing his team the embarrassment of losing, by default, an important late regular season game.

Then he took to the ice and helped embarrass the opponent, Williamstown, scoring seven goals in a 9-4 Glen Nevis victory. It's the highest goal total for one player in a game this season, reports league statistical guru Daniel Massia.

It's also the most ice time MacDonald and his teammates are likely to see in quite a while. They played the whole game with just the five skaters — Dave McKay, Todd McDonell, Stephane Levac, Gerry Blanchette and McDonald — and goalie Todd Underwood.

Blanchette had two goals and four assists for the winners, who led 2-0 after one period and 5-3 after two stanzas. A Stephane Gareau goal early in the third period for Williamstown closed the gap to 5-4, but Glen Nevis reeled off the final three markers.

McKay had six Glen Nevis assists. McDonell had two helpers.

Millan MacPherson, Sandy MacLennan and Todd Cameron also scored for Williamstown

Recording assists for Williamstown was Gareau (three), McLennan, MacPherson, Eric MacSweyn, Todd Hambleton and Peter Conway.

Glen Nevis is solidly entrenched in third place with 24 points. Williamstown is in fifth with 18 points, three out of a playoff spot.

Kinsmen edge Lancaster

In the other game played Sunday, first-place Kinsmen stayed there with a 5- 4 win over second-place Lancaster. Kinsmen have 36 points, Lancaster is at 33.

Lancaster led 4-2 for the most of the second period, but Kinsmen made its comeback late in the frame. Kenny McDonell's goal narrowed the gap to 4-3 with 2:53 left in the middle stanza.

Leo Seguin, with his third goal, tied it 4-4 with seven minutes left in the third. Ron McDonald and Kevin Welcher assisted. Welcher snapped the tie, connecting with 2:59 left. Seguin and Lyle Ross, with his second assist, set up the game winner.

Dan Bruyere had two goals and an assist for Lancaster. Don Wightman scored once and assisted once. Brian Ward had one marker. Tom Pasco collected an assist.

Fourth-place Champions Roadhouse (21 points) was idle.

Thursday's results

Champions was far from idle Thursday scoring an important 5-0 win over Glen Nevis that gives itself some breathing room ahead of Williamstown in the struggle for the final playoff spot.

Peter Wensink was in nets for the shutout. Champions took the lead on late first period goals by Al Kennedy and Serge Cote. After a scoreless second, Guy Poirier put it away in the third recording a natural hat trick.

Dean Slaney and Joey McRae each had two assists for the winners, with single helpers recorded by Cote and Don McRae.

Williamstown was a team with just six players in the lineup Thursday and it played gallantly before succumbing to the powerful Lancaster squad 6-2.

Williamstown was clinging to a 2-1 lead when Scott Campbell tied it up midway through the second period. With 4:26 left in the stanza, Lancaster went ahead for good on Charlie Titley's goal.

Mark Hutchinson, Don Wightman and Al Stewart, with his second goal, added third period insurance markers. Wightman had three assists. Claude Seguin, Campbell, Tom Pasco, Titley and Stewart also assisted.

Sandy McLennan and Todd Hambleton had the Williamstown goals. Stephane Gareau picked up an assist.

Legion does it again

For the second straight year, the Alexandria Legion Broomball Team has won the "Dofasco" tournament in Hamilton.

Alexandria played six games, winning four of them. Alexandria claimed the championship by knocking off C.F.B. Toronto 1-0 in overtime in the final.

Its first game was played Friday night against Oakville. It ended in a 2-2 draw. On Saturday, Alexandria topped Oakville Bulls 5-0. Its only setback was a 3-1 loss to Hagersville.

Legion got back on the winning track posting wins over Joxx (Oakville), 6-1, and Hagersville, 3-0, in a rematch.

Alexandria Legion plays in the SD&G No-Contact Broomball League in Maxville. Team members are as follows: Bert Pilon, Charlie Ranger, Stephane Ranger, Kevin Leduc, Bruno Lalonde, Pierre Major, Alain Ranger, and Eric Malotte.

Loppet is this Sunday

All cross country skiers — veterans or beginners — are invited to an afternoon of excitement, challenges, spills and fun this Sunday afternoon at 1 p.m.

The Alexandria Cross-Country Ski Club is holding its 17th annual loppet fun race starting at the fire hall. Registration starts at 11:30 a.m.

"It's an opportunity to complete our trail circuit under a bit of competitive pressure," said loppet organizer Maurice Sauve. "That sense of competition helps carry you along with the flow of skiers. It's a great feeling."

Men's division competitors race the entire 18-kilometre trail system. The course for ladies, men over 60 and juvenile divisions is to the First of Kenyon and back (12 kilometres). The kids course is six kilometres in duration. A loppet is by definition a race, but Sauve says all family members are urged to come out and complete the course, or whatever portion they are able to, in their own time.

For racing enthusiasts, though, the Glengarry Cup, going to top local skiers, will be contested. Last year's winner Marc Major, and Yves Poirer, another former Cup winner, will race again. The Glengarry Cup for the 40 years and older division will also be competitive. Last year's winner — Maurice Deguire — will be chased by Bruno Major, Maurice Sauve and Gary Atcheson, all anxious to have their name enscribed on the coveted Cup.

Coffee and other confectionaries will be available at the hall. The race is free for ski club members. Registration fee is $8 for non-members, and $4 for kids.

Ski club memberships can be purchased for $25 (family) or $15 (individual).

Beaulieu overtime goal gives Maxville 1-0 lead

Playoff action is underway in the first area league to move to post-season play. Five teams have taken one-game leads in their respective SD&G No-Contact Broomball League showdowns.

Regular season pennant winner Maxville Farm Machinery is a leg up on BMR in its "A" division semifinal set, after a hard-fought 2-1 win, Sunday. Ray Beaulieu scored in overtime to give Maxville the win. John Reddick assisted on Beaulieu's second goal of the contest.

Brian Thatcher had tied the game for BMR with 9:39 left in the third.

In the other "A" semifinal, Fontaine Construction doubled Alexandria Legion 4-2. Third period goals by Rick Filion and Barry Benton were the difference. Filion had two markers. Ray Filion also scored for the winners.

In "B" action, Monkland Kings scored two early first-period goals and held off Ingleside Lanes 3-1. Steve Norman and Duncan MacPherson gave Monkland the two-goal advantage before five minutes had elapsed. Lyle Dingwall got one of them back late in the frame. Steve Harps put it away for Monkland scoring in the final minute of the third.

Glengarry Insulation edged past Denis Besner Construction 2-1. After playing virtually the whole game without a goal being scored, Gilles Decoeur scored a pair, with 34 seconds and 11 seconds left in the game. Alain Gauthier scored for Denis Besner with four seconds to go.

Heritage Homes blanked King's Whitewashing 3-0 to take a 1-0 "C" division lead.

Note: This is not a real sports column



Todd Hambleton
Sports editor

Well hello there. What a pleasant surprise it is to be back on page 11. Thought it would be nice to drop in for a cameo appearance, just to keep in touch.

Things haven't been going too well lately. The newspaper has been small and the sports pages is just one section caught in the squeeze. That's the reason for the postage stamp size pictures of late. It's also why you've had to keep that microscope handy when reading the scoreboard. And it's why there hasn't been a sports column in a while.

We thought it might be able to return this week, but things didn't really improve that much, and unfortunately the column is being benched yet again.

We were going to talk about a miserable curling experience this writer had on the weekend. An excerpt from an early paragraph: "It started out well enough. Our team captain must have been impressed with my practice round. He let me throw the first two rocks." But lack of space does not permit us to go on.

We thought we might discuss the various reality checks one must endure after returning from a vacation in the sunny, surreal south. One of them would be playing a Border League hockey game from 10:30 p.m. until midnight with just six players. Another would be losing to a team that had just five players. But in its own way, that was kind of surreal. So we won't be discussing how badly a team has to play to lose in that situation.

Space simply does not permit for more mindless column musings. We've got real sports news, and the only place we've got room for it is right here. Think of it as a clearing house of items that, had this column not graciously donated its space, would not have made the cut.

First, we have a reminder that the SD&G No-Contact Broomball League is having a tournament in Maxville on February 23. If you want to enter a team get in touch with Don Massia at 936-8838. Next in this cavalcade of sports shorts is a reminder that the Lancaster Curling Club will be hosting the Glengarry Curling Cup playoffs on March 24. Teams representing all three Glengarry Curling Clubs will be present.

A not-so-late-breaking Charlottenburgh Broomball League score: Munro Agromart 6, Shepp's Diner 2, in a January 22 game. Munro scorers are Garry Benson and Bryan Parker, each with a pair, and Paul Seguin and Wendi Lawson. Kirk Wallace had both goals for Shepp's.

Angus H. McDonell column

Oh, and one final reminder. You may not be able to read much of a column in this space, but there's a fine sports column on the editorial page (4), written by Angus H. McDonell. This week Angus takes a look back at the first covered hockey rink in the Glens.

We hope to see you at some future date. Just remember, it's not quantity time that counts, it's the quality of our time spent together that's important.

But we're awfully close to the bottom of the page, and with line space at a premium, we'd better move, before getting cut off in mid sente

Novice Knights, Rebels split meetings

It was a week of mixed results for Alexandria Knights of Columbus Novice Glens. The littlest Glens were able to win once in their three outings.

The win was in a Lower St. Lawrence Valley League game Sunday against visiting Char-Lan Branch 544 Rebels. Kurt MacSweyn led the charge with two goals and three assists in a 5-1 victory. Jason Vickers collected a pair of markers and an assist. Nigel Newland scored once and had two assists. Shawn O'Bery, from Jonah Leroux, accounted for the lone Char-Lan goal.

Char-Lan's tiny Rebels had handed visiting Glens a 6-5 setback on Thursday. Captain Chris Corput led his club scoring five goals. Corput scored the winning goal with 5:33 left in the third period. Blake Sicard scored once. Stephen Lefebvre and Jonah Leroux had helpers. MacSweyn scored four times for Glens. He had an assist. Newland scored and assisted twice. Mario St. Denis also assisted.

Casselman beat Glens 5-2 Saturday in an exhibition outing. Newland had both goals for the home team. Nicholas Quenneville picked up an assist.

Start, U2's draw 1-1

Will the Glengarry Wildcats and Cornwall Strikers ever get to play each other?

For the second straight time Monday night, Wildcats beat Strikers — 2-0 by default. Strikers showed up for the game with a full lineup, but were 20 minutes late. The league has a 10-minute grace period for lateness. The first time the teams were to meet in the fall, Wildcats were awarded the victory when Strikers failed to show up.

Expansion Wildcats, in sixth place (out of eight teams), have a total of three wins this campaign. Last-place Strikers have none.

Glengarry Stars sufferred an upset of sorts, but still ran their unbeaten streak to eight games. They were held to a 1-1 tie by lowly Char-Lan U2's, which is now on a modest unbeaten streak of their own — three games. Marc Seguin scored early to give his team a 1-0 lead. Denis St. Denis tied it up connecting on a penalty shot right before the halftime break.

Stars are alone in first place; U2's are seventh.

Fourth-place Char-Lan United and second-place R.C.A.F.A. Wings battled to a 2-2 draw. Gareth Pye's second United marker tied the game with five minutes remaining. Down 1-0, Alan Brown tied it for Wings before halftime, and Dave Brown netted the go-ahead marker early in the second period.

Scoreboard

Eastern Ontario Jr. B Hockey League
St. Lawrence Division
Standings

	W	L	T	Pts.
Alexandria	23	7	1	47
Winchester	20	7	3	46
Kemptville	21	9	1	43
Char-Lan	11	19	0	24
Morrisburg	11	19	0	23

Note: Teams losing in overtime receive bonus point.

Winchester lost two points and Morrisburg picked up two points regarding an ineligible Winchester player in a January 27th game.

Border League Standings as of Feb. 5

	W	L	T	Pts.
Kinsmen	17	7	2	36
Lancaster	16	10	1	33
Dalhousie	11	13	2	24
Champions	9	14	3	21
Williamstown	8	17	2	18

Alexandria Ladies Sponge Puck League Standings

	W	L	T	Pts.
Tapis Richard	13	0	3	29
Art Benton	13	2	1	27
Titley	7	6	3	17
Sunlife	8	7	1	k17
Maxville	2	14	0	4
M&D Sports	1	15	0	2

Scoring Leaders

	G	A	Pts.
Debbie Nadon, Art Benton	22	15	37
Sue Stewart, Tapis Richard	18	10	28
Donna MacGregor, Art Benton	18	10	28
Ann MacMillan, Tapis	16	8	24
Cheryl Rigby, Tapis	15	9	24
Louise St. Pierre, Tapis	9	13	22
Sue Delage, Art Benton	9	9	18
Ginette Lalonde, Art Benton	12	3	15
Sylvie Menard, Sunlife	7	7	14
Wendy Hay, Titley	11	1	12
Sharon Jasper, Sunlife	6	6	12
Elaine Oetelaar, Tapis	6	5	11
Cathy Dapratto, Tapis	6	4	10
Mary Nixon, Tapis	4	6	10
Karen MacDonald, Art Benton	4	6	10

Dalkeith Outdoor Broomball Standings First Half

	W	L	T	Pts.
Alex Packers	2	3	0	4
Brodie Bombers	4	1	0	8
Dalkeith	1	4	0	2
G.S. Chiefs	3	2	0	6
Ken. Regulators	0	5	0	0
Maxville F.M.	5	0	0	10

Top Scorers

	G	A	Pts.
Edward McDonald, Chiefs	10	5	15
Billy Wylie, Chiefs	7	8	15
Ray Robinson, Brodie	8	3	11
John Prieur, Chiefs	6	5	11
Norm Derepentigny, Max	5	6	11

Donald Dashney, top goalie, .6 goals against average.

Char-Lan Indoor Soccer League Standings

	W	L	T	Pts.
Stars	6	1	4	16
Wings	6	2	3	15
Spartans	6	2	2	14
United	5	3	3	13
F.I.S.T.	4	2	4	12
Wildcats	3	6	2	8
U2's	2	6	3	7
Strikers	0	10	1	1

Top Scorers

	GP	G
Guy Carriere, F.I.S.T.	9	14
Brian Cameron, Stars	11	14
Alan Brown, Wings	10	12
Marc Seguin, Stars	8	10
Todd Cameron, U2's	10	10
Uel McFall, United	7	8
Jay Merkley, Spartans	9	8
Rod Parkinson, Wings	11	8
Eric Brown, Wings	4	6
Phil Poitras, United	8	6
Andrew MacEwen, Strikers	9	6
Jamie Myers, U2's	11	6

Jr. B Rebels dump struggling 73's

(Continued from page 11)

fensive game star.

Lafave has played previously with Smiths Falls Bears and Massena Turbines of the Central Jr. A Hockey League. He was coaxed out of "retirment" this year by Rebels general manager John Chafee, just before the January 10 signing deadline.

"I'm glad we got him," Larocque said. "He gives us some offensive punch, especially on the powerplay. He's also added some toughness."

Next up was a Jr. B. rarity: a fight in which some punches were actually thrown. Rebels Marc Beaudet engaged in toe-to-toe combat with 73's Kevin Leeder, and acquitted himself nicely. It was that kind of night — Rebels could do no wrong.

Well, let's not get carried away, because, as Rebels well know, there's no such thing as a sure thing on home ice this season. There was another Kemptville comeback in the offing and it began when 73's got a goal with 3:50 left to cut the deficit to 6-5.

But that's where it ended. Char-Lan was able to close the door from that point onwards.

It left Lindsay Selleck a dejected Kemptville coach after the contest. In this three-team race for the regular season pennant, are Alexandria and Winchester the contenders, and Kemptville a mere pretender? It's gone on a swan dive at an awfully inopportune time.

Kemptville is now in third place, four points behind first-place Glens. Each team has three games left.

"To have a realistic shot (at first), we had to win tonight," said Selleck, whose team hammered the Rebels 15-5 just a week earlier.

"They've improved 10-fold since that game," he continued. "After beating them that badly, we thought tonight would be a cakewalk.

"Overconfidence killed us. We thought we had the game won before we got off the bus. We weren't mentally prepared and I'm not at all happy with the way we played."

Rebels notes... It's a tough life department: Coach Larocque was back at the helm after a week in Florida, taking in the Super Bowl in Tampa. His seats? A cool eight rows up. Larocque, a Bills fan, took in Buffalo's playoff win over Los Angeles a week earlier.

Rebels will be keying on Sunday's game, but they have three others to play. Alexandria visits Saturday, and the following Wednesday Char-Lan travels to Winchester. Rebs close out the campaign with a matinee Saturday, Feb. 16, against Kemptville (3:15 p.m.). It's a rescheduled game, postponed when the ice at the recreation centre got mushy last fall. Rebels will again host the St. Lawrence Division banquet and dance, the night of Feb. 16.



Char-Lan Rebels celebrate after Saturday's win over Kemptville.

Maxville moves into first in outdoor sweep league

Maxville Farm Machinery took over first place in the Dalkeith Outdoor Broomball League Sunday (Jan. 20) after scoring a 5-1 win against a Glen Sandfield club depleted by a flu virus.

Norm Derepentigny's two goals paced the attack. Theo Oetelaar, Marc Derepentigny and Mike Paquette each scored and assisted. Kenny MacLeod and Ranald McDonald also picked up assists. Billy Wylie scored for the short- staffed Glen Sandfield squad. David Dumuchel assisted.

Dalkeith got out of the league basement by dumping Regulators 3-1. Jacques Jeaurond, Stephan Seguin and Ed Cousineau each scored. Mike Duval and Pat Wolfe assisted. Mario Dumont, on a Bernard Lacombe pass, spoiled Eric MacDougall's shutout bid.

Tuesday, Jan. 15

The Brodie Bombers edged Dalkeith 3-2, getting a pair from Ray Robinson. Dan Fourney singled, with assists recorded by Randy Cousineau and Scott MacPherson. Kerry MacMeekin and Marc Seguin replied for Dalkeith. Jacques Jeaurond and Stephan Seguin drew assists.

Glen Sandfield Chiefs routed the Alexandria Packers 10-1. Edward McDonald led the attack with four goals and an assist. Billy Wylie had two goals and two assists. John Prieur scored twice and assisted once. David Dumuchel and Neil Fraser each had a goal and a helper. Shawn Newman scored the first goal of the game for Packers on a Brian Brodie set up.

Results from earlier this season saw Maxville blast Packers 11-1 (Jan. 14), and on Jan. 13, Brodie blanked Regulators 3-0 and Chiefs handed Dalkeith a 7-2 setback. Packers edged Regulators 3-2 and Maxville demolished Dalkeith 11-1 on Jan. 8.

Goal shortage big problem for Peewee Glens on weekend at annual Watertown international hockey tournament

Do you have any goals for sale? If so, you should have approached Alexandria Lalonde General Store Peewee Glens on the weekend. They would have appreciated it.

The local club managed to score only five times in three games at the Watertown tournament over the past weekend and failed to qualify for the championship game of the round-robin tournament. In the club's first outing Friday night, Alain Decoste, from Mark Laferriere, got the lone Alexandria goal in a 5-1 loss to Adirondack. Saturday afternoon, Eric McCarthy scored twice and Eric Hagen added one to lead the Glens to their lone victory of the tournament, 3-2 over host Watertown. Hagen, Scott Nielsen and Andrew Taillefer registered assists. Julien Oetelaar played a strong game between the pipes. Alexandria only needed a tie in its final game of the round-robin Sunday morning against Ottawa West but just fell short of it. Jean Theoret thought he had given his team a 2-2 tie with only 90 seconds to go in the game when his blast from the point beat Ottawa goalie Shawn Norris. But the goal was called back because of an off-side. The Glens did not quit, though, pressing hard for the tying marker but Norris stood up to the test.

Adirondack won the tournament, beating Watertown in the championship game.

In a league game played at home Thursday night, the Glens defeated the South Stormont Flyers 6-2. Six different players scored for the Glens: Andrew Taillefer, Alain Decoste, Chancey Lajoie, Eric McCarthy, Eric Hagen and Karl Hehn. Hehn and Sean Villeneuve, with two each, Hagen, Theoret, Lajoie and Scott Nielsen drew helpers. In Embrun last Tuesday, Alexandria played an excellent game, blasting the home team 7-1. Eric Hagen and Eric McCarthy each had two goals and two assists. Alain Decoste, also with two, and Steven St. Denis got the other goals.

Nielsen, Decoste and Taillefer had helpers.

Atom Glens win tourney championship

Alexandria Caisse Populaire Atom Glens rolled to another tournament championship on the weekend, taking the top prize Sunday in Watertown.

Alexandria scored five first period goals en route to an 8-0 shellacking of Adirondak in the championship game. Stephane Boisvenue, Sylvain Campeau and Andrew Bowen each had a pair of goals for the winners. Jamie Ladouceur and Gregory Lalonde contributed singles. Timothy Van Overbeek had a pair of assists. Jason Larocque got the shutout.

Glens first game was Saturday morning against Watertown. Glens romped to a 10-0 win, getting shutout netminding from Larocque and a pair of markers by Gregory Lalonde. Singles were netted by Gislain Valade, Timothy Van Overbeek, Stephane Boisvenue, Daniel Boisvenue, Stephane Campeau, Jamie Ladouceur, Michel Quesnel, and Jason Poirier. Valade had a pair of helpers.

Saturday night, Glens filled the scoresheet in an 11-0 blowout of Adirondak. Campeau and Van Overbeek each sparked the attack, with three goals apiece. Singles went to Bowen, Poirier, Stephane Boisvenue, Lalonde, and Valade. Notching two assists each were Poirier, Eric Leroux, Lalonde, and Van Overbeek. Larocque was between the pipes.

In their third outing, early Sunday afternoon, Glens drubbed Ottawa West Golden Knights 8-0. Campeau had four goals and an assist for the winners. Stephane Boisvenue netted a pair. Poirier and Van Overbeek singled. Poirier led the assist parade with three. Lalonde had a pair. Larocque collected another shutout.

A week ago, Glens emerged victorious at the Hawkesbury Atom Tournament.

Jr. B Glens beat Lions

(Continued from page 11)

to get first place and yes, I think we can sweep — if we play our game and don't take many stupid penalties."

As far as Casselman is concerned, he's just glad Lions are still in the hunt for a playoff berth. They got off to an atrocious start but have quietly snuck up on the Char-Lan Rebels. Sunday's meeting could decide who gets to go to the dance.

"Our only goal this year is to get a playoff spot and we're really keying on that game against Char-Lan as our chance to get it," Casselman said. "Anything else (making some noise in the playoffs) would just be a bonus.

"But who knows. If we get in we might end up playing Alexandria and it could be interesting. They are always good, physical games when these teams play each other."

Bridge results

Alexandria and District Duplicate Bridge Club
Results January 29, 1991

1. Dawson Pratt and Maurice Lagroix. 2. Frances Connolly and Lia Mogelon. 3. Imelda McDonald and Dorothy Savage.

Williamstown Bridge Club
Results January 30, 1991

1. Isobel Larocque and Garnet MacDougall. 2. Maurice Lagroix and Dawson Pratt. 3. (tied for third position) Marcel Baumet and Suzanne Hazlet; Duncan and Barbara MacDonell.

CUSTOM LUMBERMILL WORK
Will come to your land and cut your logs with Wood-Mizer® portable bandsaw mill
TURN YOUR LOGS INTO VALUABLE LUMBER FOR:
• Landscaping Timbers
• Turning Blocks
• Barn Timbers
• Log Cabins
• Cross Ties
• Furniture
• Framing
• Fencing
• Shakes
• Beams
• Siding
HUGE CUTTING CAPACITY
CUT ANY DIMENSION LUMBER
MORE LUMBER PER LOG
SAVE HAULING FEE
SAFEST MILL AVAILABLE
ACCURATE LUMBER
FOR FREE ESTIMATE CALL:
VOGEL
Portable Sawmilling
347-7158 5-8c

THE ORIGINAL Champs ROADHOUSE
LIVE ROCK'N ROLL OF THE PURITANS
THIS FRIDAY & SATURDAY, FEB. 8 & 9
STARTS 9 P.M.
DON'T MISS THE CLASSIC ROCK'N ROLL OF THE 1990 LABATT'S "BAND WARS" COMPETITION WINNER
COMING EVENTS
FRIDAY, FEB. 15
ST. LAWRENCE COLLEGE STUDENT NURSE PUB NIGHT
FRIDAY & SATURDAY FEBRUARY 22 & 23
CHAMPIONS 2nd BIRTHDAY BASH FEATURING, "THE JIMMYDOGS"
Where Good Sports Gather
103 Main Street, North Alexandria 525-2128

SAVE A LOT OF BUCKS.



DYNAMARK LT 1239
We're out to make a difference in lawn and garden care and saving you a lot of money in the process is only part of the good news.
EARLYBIRD SPECIAL
•12 hp Briggs & Stratton Industrial Commercial Engine
•39" Wide Mowing Deck with full anti scalp wheel
•6-spd. In line transaxle
•Reg. $2099.00
NOW $1799
plus we pay the GST!
12 to 18 hp mowers now in stock
Entreprises
MARC DELORME
Enterprises
— 18 YEARS EXPERIENCE —
2nd. Kenyon (Beside GTL)
525-5573

Johnny Mac's TAVERN
Martintown, Ont.
528-4233
Entertainment
Friday, Feb. 8 to Sunday, Feb. 10
BOB & KIRK
Wednesday is WING NIGHT
15¢ A WING
Serving from 5 p.m. to 10 p.m.
(No Take-out)
From Our Kitchen
Canadian and Italian Specialties, Pizzas, Hamburgers, Hot Dogs French Fries
Dine In or Take Out
Satellite TV
6-1c

SPORTS CALENDAR
SPORTS PERSONALITY OF THE WEEK

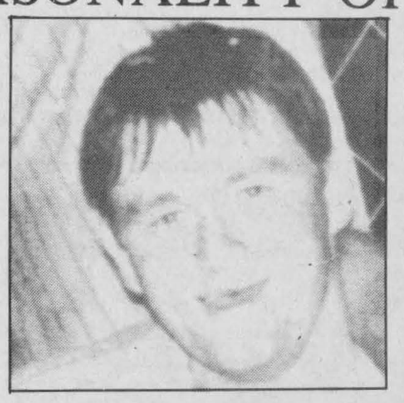

Stuart MacDonald had the golden touch around the Williamstown net Sunday. He scored seven goals in Glen Nevis' 9-4 Border League win.

ALEXANDRIA JR. B GLENS
REMAINING GAMES
Tonight (Wed.) at Winchester, 8:30 pm
Fri., Feb. 8 Alexandria at Kemptville. 8:30 pm
Sat., Feb. 9 Alexandria at Char-Lan 7:45 pm

CHAR-LAN JR. B REBELS
REMAINING GAMES
Sat., Feb. 9 Alexandria at Char-Lan 7:45 pm
Sun., Feb. 10 Char-Lan at Morrisburg 2:30 pm
Wed., Feb. 13 Char-Lan at Winchester 8:30 pm
Sat., Feb. 16 Kemptville at Char-Lan 3:15 pm
St. Lawrence Division Awards Banquet and Dance is Sat. night, Feb. 16th in Williamstown

* * *

ALEXANDRIA CROSS-COUNTRY SKI CLUB ANNUAL LOPPETT
Sunday, Feb. 10 1:00 p.m.
Alexandria Fire Hall
Registration begins at 11:30 a.m.

* * *

ALEXANDRIA LADIES' SPONGE PUCK LEAGUE
Tonight's (Wed.) Games
8:00 p.m. Art Benton vs Maxville
9:00 p.m. Sunlife vs Titley
10:00 p.m. Tapis Richard vs M&D Sports

MASSON INSURANCE BROKERS LIMITED
All types of Insurance For Your Needs
8 St. George St. W.
525-1836
LAUZON ACCOUNTING
BOOKKEEPING & INCOME TAX RETURNS
124 Main St. S., Alexandria
525-2069 if busy call 525-4731
OUELLEX HOLDINGS INC.
CLAUDE OUELLETTE
Alexandria - 525-2132
Always a great deal with a great deal of service
MAC'S MARINA
YAHAMA SNOWMOBILES
Sales • Service • Parts
South Lancaster, Ontario 347-2788
CHEV OLDS TITLEY
Highway 34 South, Alexandria
525-1480 or 347-2436
TELEVISIONS-STEREOS-TOWERS ANTENNAS-ROTORS, ETC.
With 22 Years Experience
Ladouceur Electronic Service
(Located at Marcel TV Furniture Ltd.)
(613) 525-3695
Roy's PONTIAC BUICK Cadillac GMC Truck Centre
We treat you Royally
525-2300
RAVTEK
BOOKKEEPING SERVICES
Prompt, Efficient Service on your Income Tax Returns
375 Main St. S.
Alexandria 525-5222
Betty GRÂCE A VOUS BECAUSE OF YOU
GEORGE LANTHIER ET FILS LTÉE
Alexandria 525-2435
M&D BOISVENUE SPORTS
MICHEL & DIANE BOISVENUE
COMPLETE LINE OF SPORTING GOODS
ALEXANDRIA, ONT.
55 MAIN ST. S. TEL: 525-3688
GLENGARRY Sports Palace
Macdonald Blvd.
Alexandria
525-3600
WILFRID MAJOR
Feed Service
North Lancaster
347-3211 or 347-3919
ALEXANDRIA IGA
Main St. S. Alexandria
GLENGARRY A.G.
AGGREGATES + CONCRETE
We do our level best
Green Valley 525-1750

Bowling results

Alexandria Lanes
Period Covering Jan. 26 to Feb. 1

Sunday Night Mixed League
High Singles: Helene Poirier, 221, Andre Lalonde, 267; High Triples: Helene Poirier, 572, Andre Lalonde, 743.

Ladies Commercial League
High Singles: Marcella Dorie, 329; High Triples: Marcella Dorie, 854.

Country League
High Singles: Raymonde Menard, 288, George Lavigne, 302; High Triples: Linda Robinson, 738, George Lavigne, 875.

Men's Commercial League
High Singles: George Lavigne, 369; High Triples: George Lavigne, 856.

Mixed League
High Singles: Joanne Nadeau, 298, Doug Scally, 277; High Triples: Joanne Nadeau, 784, Doug Scally, 796.

Apple Hill Mixed League
High Singles: Marcella Dorie, 248, Albert Derouchie, 268; High Triples: Marcella Dorie, 692, Albert Derouchie, 660.

Sunday Ten Pin League
High Singles: Roger Bellefeuille, 211; High Triples, Maurice Bellefeuille, 569.

Monday Night Ten Pin League
High Singles: Michel Carriere, 208; High Triples: Alain Menard, 557.

Sportsmen Ten Pin League
High Singles: Jenny Bourbonnais, 170, Roger Bellefeuille, 186; High Triples: Sylvie Seguin, 442, Roger Bellefeuille, 507.

Youth Bowling Club 10 a.m.
High Singles: Myriam Ranger, 112, Eric Lajoie, 150; High Doubles: Myriam Ranger, 202, Travis Austin, 255.

Youth Bowling Club 12:30
High Singles: Rachel Hamelin, 141, Chris Ladouceur, 192; High Doubles: Tierney Bowen, 234, Chris Ladouceur, 296.

Youth Bowling Club 2:30
High Singles: Anik Samson, 266, Patrick Boisvenue, 192; High Triples: Anik Samson, 642, Patrick Boisvenue, 552.

Youth Bowling Club Tuesday
High Singles: Christina Massia, 139, Philippe Cadieux, 153; High Doubles: Christina Massia, 269, Philippe Cadieux, 273.

Golden Age Monday
High Singles: Pearl Joanette, 229, John Flood, 233; High Triples: Pearl Joanette, 613, Paul Delorme, 623.

Golden Age Tuesday
High Singles: Gladys Seguin, 238, Albert O'Connell, 244; High Triples: Gladys Seguin, 622, Albert O'Connell, 631.

Golden Age Wednesday
High Singles: Eileen Flood, 263, Elmer Richer, 290; High Triples: Eileen Flood, 619, Elmer Richer, 656.

Golden Age Thursday
High Singles: Lucia Arsenault, 225, Al. St. Denis, 265; High Triples: Laurette Viau, 583, Maurice Arsenault, 683.

Tourney is Sunday

The ADMHA's annual peewee travelling team tournament will be held this Saturday at the Sports Palace.

A total of eight teams will take part in the event. The organizers expect the tournament to be well balanced, with at least six of the teams having a serious shot at winning it all.

The action begins at 8:30 a.m. with Casselman playing Potsdam. An hour later, the host Alexandria Lalonde General Store Peewee Glens will take to the ice with the Richmond Royals. At 10:45, the Char-Lan Rebels will battle it out with Clarence. The initial round will conclude with a game between the North-Glen-Stor Braves and Papineau, Quebec at 11:45.

The consolation final is scheduled for 5:30 p.m. with the "A" championship game scheduled for 6:30 p.m.



Glengarry Sports Palace
ICE PROGRAM
WEDNESDAY, FEB. 6
3:00 p.m. — Free Skating
THURSDAY, FEB. 7
10:00 a.m. & 1:00 p.m.
Moms & Tots
SUNDAY, FEBRUARY 10
7:15 p.m. — Public Skating
WEDNESDAY, FEBRUARY 13
3:00 p.m. — Free Skating
THURSDAY, FEBRUARY 14
10:00 a.m. & 1:00 p.m.
Moms & Tots
Macdonald Blvd., Alexandria
TEL: 525-3600 6-1c

Juneau brings stability to crease

Inside page profile

By Todd Hambleton
Sports editor

Mark Juneau, Alexandria Glens starting goaltender tonight (Wednesday, 8:30 p.m.) in Winchester is expecting things to get pretty rough. He can handle forwards crashing the crease and the accompanying barrage of vulcanized rubber, but it's those rabid Hawks fans. Ouch.

"It's going to be pretty tense," said Juneau, 19. "The fans will be riding me pretty good...they'll be trying to get me off of my game, but I'll just have to try to ignore it."

It's the biggest game of the year (first place is on the line) and it's more than a little ironic that the player with the potential to make the difference was once a staple in the Winchester lineup.

Juneau, from Cornwall, played the last two seasons with Hawks and was to be their big-game man again this season. He played a couple of games for Hawks in the fall, then he and the team parted company.

"I had work commitments and I was going to be missing some practices," Juneau recounted, "and at first it was OK with them

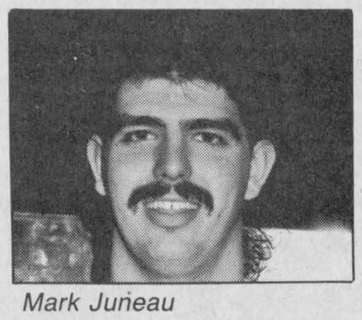

Mark Juneau

(Hawks management). But then they found a couple of goalies who they thought could do the job and I was let go."

But when you're within driving range of other area junior B teams, you don't stay unattached for long, not with the likes of Glens coach Pete DeRooy scouring the countryside for talented players.DeRooy made several overtures before Juneau agreed to join the Glens' fold, in October.

"At first I was hesitant to come here (Alexandria) because playing in Winchester for two years I didn't really get along with players on the Glens," Juneau said.

"But now I'm glad I signed. It's a better orgainzation...they're more committed to the players...there's no squabbling here."

It's worked out nicely for both sides. "I think he's helped turn the team around," said DeRooy. "We were struggling at the time we picked him up."

Juneau has compiled a 13 wins, one loss record, and when the stats were last tallied, he had a sparkling 2.9 goals against average. He's being ably backed up by Brad Dillabaugh, a former member of the Metcalfe Jets.

The club went through a handful of goalies earlier this year before settling on the Juneau-Dillabaugh tandem.

Stability in goal is something DeRooy has been unnaccustomed to during his tenure here. Weak netminding buried the team in the playoffs two years ago and last year's duo of Shawn Fougere and Mike Shipticki are both long gone.

How long will Juneau, with two more years of elgibility, be around? "In junior B, who knows where players are going to be from year to year," DeRooy said.

"We're just glad he's here now. He's got good size, a good glove, he controls the puck well, he doesn't give up big rebounds and he doesn't get too uptight before a game."

Which would be the perfect temperament for the Winchester showdown.

Tapis Richard, Titley play to scoreless ladies' soft puck draw

Tapis Richard, the first-place and top scoring team in the Alexandria Ladies Sponge Puck League, went goalless in its game Wednesday against Titley. But Titley didn't score either, and the clubs played to a 0-0 draw.

Credited with shutouts are Cathy Wensink (Titley) and Ann-Marie Vansleewyn (Tapis Richard).

Tapis Richard, which has scored 82 goals in 16 games, leads the six-team league with 29 points. At 13-0-3, it's the only unbeaten club. Titley (7-6-3, 17 points) is in a third-place tie with Sunlife.

Art Benton stayed just two points back of the division leaders after a 6-1 decision against M&D Sports. League-leading scorer Debbie Nadon had a goal and four assists for Art Benton, which led 2-0 and 3-1 at period intervals. Donna MacGregor and Sue Delage each had a pair of goals. Julie Monpetit connected for one. Delage and Ginette Lalonde had assists.

Sophie Seguin was set up by Julie Girard for the lone M&D Sports marker.

Art Benton (13-2-1) is in second place with 27 points. M&D Sports is in last position.

In the other game played, Sunlife drubbed fifth-place Maxville 8-0, getting shutout goaltending from Sue Villeneuve. Sylvie Menard's hat trick led the way. Laurie Wheeler notched a pair. Sharon Jasper, Sue Lalonde, and Nicole Lauzon had singles. Jasper had three assists; Lauzon had two helpers. Wheeler and Laura Thompson each assisted once. It was 1-0 after one period and 6-0 heading to the third frame.

Sunlife (8-7-1) has 17 points. Fifth-place Maxville (2-14-0) has four points.

Alexandria Hope's Auto Parts Midget Glens win one of three at tournament

Alexandria Hope's Auto Parts Midget Glens started well but finished on a downer at a tourney in Casselman Saturday. Glens opened the tournament with a 9-6 win over Embrun. Stephane Pilon (game MVP), Victor Denobriga, Michel Jeaurond, and Steve Poirier each scored twice. Luc Sabourin added a single.

Patrick Sauve had three assists and Patrick Ravary collected two helpers.

Glens were beaten 5-2 in Game Two by Gloucester. Brad McDonald and Stephane Pilon had the Alexandria goals. Ravary, Poirier and Sauve collected assists. Luke Murray was chosen team MVP.

Glens closed out the tournament with a 5-3 loss to the host team. Randy Gebbie scored twice; Denabriga once. Murray had two assists. Randy Lavigueur was selected MVP.

Glens play a league game Sunday in Cornwall.

LOPPET — XC SKI RACE
Beginners or Advanced Skiers
FINISHERS GET CERTIFICATES
Make a Family Day of It
(Because it's there to be done)
Sunday, Feb. 10 — 1 p.m.
at Fire Hall
Men — Whole 10 mile circuit
Ladies — To 1st Kenyon and back
Kids — Shorter distances
Info. — 525-2493, 525-4319 5-1c



WHY DEAL When You Can Steal?

1991 EXCEL



From $6,995*

1991 SONATA GL with V-6

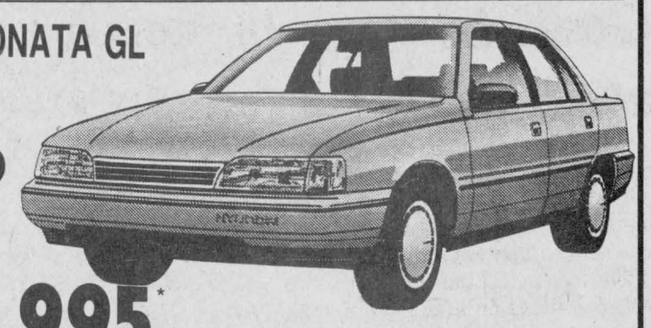

From $12,995*

3 yr/60,000 km bumper to bumper warranty
5 yr/100,000 km powertrain warranty
* Freight, PDI, lic., applicable taxes extra

KORTEC AUTOMOBILES INC. THE HYUNDAI BUNCH
HYUNDAI WHERE THE SMART MONEY GOES 6-1c
353 Pitt Street Cornwall 933-7669

TRI-COUNTY
Antique Arms Fair
(Formerly Glengarry Antique Arms Fair)
Sunday, Feb. 10
9:30 a.m. to 3 p.m.
at the
CORNWALL CIVIC COMPLEX
100 Water St. East, Cornwall
Antique Guns, Swords, Military Items, Bought, Sold, Traded and Appraised
Modern guns, hunting and shooting supplies also available.
Admission $3 50 Ladies and children under 12 FREE
Lunch available—Everybody welcome
For more information Call 525-3840 6-1c

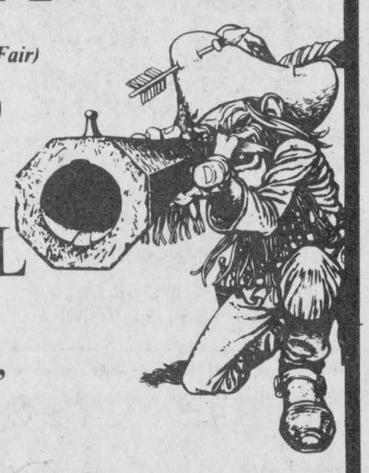

ski-doo® Red Hot Deals!*



Safari* L

1990 SAFARI L
377 cc, Oil Injection, Front and Rear Suspension
M.S.L. was $4,739.00
$3,195
Freight and P.D.I. included
HURRY—ONLY 2 LEFT!
SHEPHERD MOTORS LTD.
85 Main St., North Alexandria 525-1402
*The savings shown are based on manufacturer's original suggested retail prices. At participating Ski-Doo dealers while supplies last, until Jan. 31, 1991. Dealer financial contribution required. Dealer may sell for less. Actual selling price is set by dealer. Dealer preparation, freight and taxes are not included. Void where prohibited by law. Some models may not be available in certain areas.
®Trademark of Bombardier Inc.
2-1c



IT'S YOUR DEAL
POKER RUN
SATURDAY, FEBRUARY 9
RUN MAY BE DONE BY CAR OR SKIDOO
BIGGEST POKER HAND WINS
1st Prize...$150
2nd.....$100
3rd.....$50
Jokers.....$10



Poker Hands will be played out at Hotel Chez Gerry at 10:00 sharp
Followed by Dance — Music by DJ
Spaghetti Supper Available
Organized by
GLENGARRY SNOWMOBILE CLUB
Sponsored by:
Glen Hotel, Glen Robertson
Berrigan's Hotel, Lancaster
King Edward Hotel, Apple Hill
Robin's Place, N. Lancaster
Hotel Chez Gerry
Dalhousie Finish Line
For information, call 525-1371 or 347-3113

Classified Advertising

Church Services

THE ANGLICAN CHURCH
OF CANADA
ST. JOHN THE EVANGELIST
Lancaster, Ontario
(In Glengarry Provincial Park off South Service Road)
—SUNDAYS—
9:15 a.m. - Holy Eucharist
Rector: The Rev. Dean Purdy
932-7071 52-tf

LOCHIEL REFORMED
PRESBYTERIAN
CHURCH
Lord's Day Service
11 a.m. and 7 p.m.
Bible School 10 a.m.
Wednesday 7 p.m.
Prayer & Bible Study
Tel. 874-2989 46-tf

COMMUNITY
PROTESTANT
CHURCH
service of public worship
each Sunday
10:00 a.m.
Smithfield Hall
Lancaster
Everyone Welcome
Pastor: Eric Urquhart
Congregational Christian Churches in Canada

Alexandria
Alliance Church
SUNDAY
9:45 a.m., Sunday School
11 a.m., Morning Worship
Glengarry District High School
Enter south side of building
Bible Study and Prayer Meeting
Wednesday at 7:30 p.m.
23 Kenyon St. W
Rev. Tom Felts
525-4899
Christian & Missionary Alliance Church
20-tf

UNITED CHURCH
OF CANADA
Services of Worship
SUNDAY, FEBRUARY 10
HOLY COMMUNION IN
Alexandria — 9:30 a.m.
Dalhousie Mills — 11:15 a.m.
Glen Sandfield — 10:00 a.m.
WEDNESDAY, FEBRUARY 13
ASH WEDNESDAY SERVICE IN
Alexandria — 8:00 p.m.
Rev. Colin and
Rev. Pat MacDonald
525-2858

Coming Events

GLEN ROBERTSON
SOCIAL CENTRE
525-4086 525-3283
* * *
BINGO
Saturday, February 16
1:00 p.m.
$2,500 in prizes
* * *
TEEN DANCE
Friday, February 15
8:00 p.m.
Sponsored by Club Optimist
* * *
Excellent Banquet Hall Facilities
for weddings, mixed parties,
social gatherings, etc.
Good dates still available
for weddings, stags, etc.
6-1c

Coming Events

SANDERS Maple Products and Pancake House, Hwy. 43, Finch, Ont., will be open weekends for the 1991 season starting Feb. 2/91, 8 a.m.-5 p.m. Tel. 984-2368. 4-4c

UCFO of Green Valley is having a St. Valentines Card Party, Sun., Feb. 10 at 7:30 p.m. at Sacred Heart Church Hall. Admission $2.50 each. Lunch will be served. 5-2p

EUCHRE party, sponsored by St. Margaret's, Glen Nevis, at Ste. Thérèse School, North Lancaster, Sunday, Feb. 10 at 8 p.m. Prizes and lunch. All welcome. 6-1p

PICKERS and fiddlers night at St. Eugene Tavern, Saturday, Feb. 15. Great music. Great fun. See our ad elsewhere in the paper. 6-2c

BENEFIT DANCE
SATURDAY, FEB. 16th
For Mr. & Mrs. Michael Butler
at the
St. Bernardin Recreation Centre
For Further Information
Call 678-3269
Light Lunch
Everyone Welcome
6-2p

VALENTINE TEA
and
BAKE SALE
will be held in
St. Andrew's
Presbyterian Church Hall
South Lancaster
SATURDAY, FEB. 16
from 2 to 4 p.m.
Everyone Welcome
6-2p

Kinsmen's 2nd Annual
CF SWEEHEART BALL
Saturday, February 16
Glengarry Sports Palace
Social Hour: 6:00 p.m.
Dinner at 7:00 p.m.
Dance to the Big Band Sounds of
CARM AUBE'S ORCHESTRA
All proceeds to the
Cystic Fibrosis Foundation
Tickets:
Barry MacDonald 347-3966
Don McRae 347-7702 5-3c

CHARLOTTENBURGH
RECREATION CENTRE
* * *
OPEN EUCHRE
Monday, February 11
8:00 p.m.
Sponsored by
Glengarry Seniors Club
* * *
BINGO EVERY TUESDAY
AT 7:30 P.M.
* * *
Good Hall Rental Dates Available
347-2411
6-1c

GLENGARRY
SPORTS PALACE
Tel. 525-3600
THURSDAY, FEB. 7
BINGO
8:00 p.m.
Jackpot $1,200
in 5 numbers
11 regular games at $35
3 regular games at $50
6 specials 50/50
1 Winner Takes All
Proceeds to ADMHA
Hockey Team
Note: Bingo played
on hard cards using chips
MINIMUM CHARGE $1.00
Reg. Cards 7 for $1.00
15 Cards for $2.00
Specials 7 for $1.00
15 Cards for $2.00
6-1c

Deaths

CORDY, William George: suddenly at the Hotel Dieu Hospital on Sunday, January 27, 1991 in his 84th year. William George Cordy of Lancaster, beloved husband of Julia Margaret Mechefski, residing in the Chateau Gardens Nursing Home, Lancaster. Dear father of William (Billie) and his wife Marion and Brian and his wife Maureen both of Riviere Beaudette, Quebec. Mr. Cordy is predeceased by his infant daughter Shirley. He is also predeceased by two sisters Julia and Lillian. He will be sadly missed by five grandchildren Stanley, Michael, Ugene and Anthony Cordy and Laura Belanger. He is also survived by several grandchildren. The family of the late William Cordy received friends at McArthur Bros. and MacNeil Ltd. Funeral Homes, Oak St. Lancaster on Tuesday, January 29 from 7 to 9 p.m. The funeral service was held on Wednesday, Jan. 30 at 2 p.m. at St. John the Evangelist Church, South Lancaster. Fr. Dean Purdy officiated. As expressions of sympathy memorial donations to the Canadian Diabetic Association would be appreciated by the family. Spring interment will be held at Roselawn Memorial Gardens in Maitland, Ontario. 6-1c

Coming Events

MARTINTOWN
COMMUNITY CENTRE
* * *
Banquet hall available
for rental
Tel. 528-4235 or 347-2411
5-1c

FRATERNITE
ALEXANDRIA INC.
* * *
BINGO
FRIDAY, FEBRUARY 15
7:30 p.m.
JACKPOT $600
in 5 numbers
6-1c

Greenfield Recreation
ANNUAL MEETING
MONDAY, FEB. 11
at 7:30 p.m.
Kenyon Township Hall
Greenfield
Everyone Welcome
6-1c

GLEN ROBERTSON
PARISH HALL
POT LUCK SUPPER
SUNDAY, FEBRUARY 10
4 - 7 p.m.
$5/person, family rates
Everyone Welcome 6-1p

Maxville & District
Sports Complex
Osie F. Villeneuve Arena
527-5659
Special Occasion?
Book our banquet hall and
our ice surface NOW!
Good Dates Still Available
Book now for 1991-92
Let our experienced staff assist
you with catering and decorating
ideas.
* * *
PUBLIC SKATING
EVERY SATURDAY
7 to 8:30 p.m.
Get your season passes
$25 single; $40 family
WEDNESDAYS — 3 to 5 p.m.
MONDAYS, 3 to 4:30 p.m. — FREE
* * *
SHINNY
Fridays, 3 to 4:30 p.m.
$2 per person
5-tf

Cards of Thanks

MASSIE — I would like to thank all my family and friends, as well as the nurses from 6th level south Hotel Dieu, Cornwall, for their love and care while I was a patient there. Special thanks to my doctor, Dr. Allen McLeod for surgery performed without complaint of Quebec politics. This St. Telesphore resident owes you a lot doctor.
—Florence Massie, (Maville). 6-1p

McGILL — The family of the late Whitfield McGill wishes to thank friends, neighbors and families for support during his illness and death. A special thank you to Rev. and Mrs. Bailey for "being there." The memorial donations are also appreciated.
—Mrs. Reta McGill, Lynda and Peter D. Jack and family. 6-1p

MacMILLAN — Wishing to thank you all, kind friends and neighbors, for get well cards, gifts and flowers, to my doctors and wonderful nurses — many thanks to all.
—Anna May MacMillan. 6-1p

MASSIE — Daniel and Jocelyne (Lacroix) would like to thank everyone who attended their wedding and also for gifts received.
—Daniel and Jocelyne Massie. 6-1p

VALADE — The family of the late Victor Valade wish to express sincere thanks and appreciation to relatives, friends and neighbors for visits, flowers, food and messages of sympathy during our bereavement. A very special thanks to Dr. Nadeau, the VON and Homecare, the staff at GMH and also to Dr. Baitz, Sister Valade and the staff of CCV, 5th floor at Hotel Dieu Hospital; also to Munro Funeral Home, Father Ostler, Father Hallé, Glen Nevis Church choir, the pallbearers, Nielsen Catering for the lunch served following the funeral on January 19. All this kindness was greatly appreciated.
—The Valade family. 6-1p

SOVA — Many thanks to family and friends for cards and calls received while I was a patient recently at the Hotel Dieu Hospital, especially to Dr. MacLean and nurses and staff of 4th south, and Rev. Pat and Colin MacDonald. Your kindness will be remembered.
—Doug Sova. 6-1p

BERNICKY — The family of the late Therese Bernicky wish to express their appreciation to friends and relatives for mass offerings, floral tributes, cards and other acts of kindness shown at the time of her death. Special thanks to Co-operative Funeral Home, to Alain Berger and Ernest Lalonde; also a special thank you to the GMH staff and Dr. Varma for special care. And also a big thank you to Père Roger Desrosiers for the nice service. Everything was greatly appreciated.
—The Bernicky family. 6-1p

MacMILLAN — The family of the late Jean MacMillan wish to thank all who conveyed their sympathy in our bereavement by deed or letter: those who attended the visitations in Maxville and the funeral in Kenyon Presbyterian Church, Dunvegan; and those who sent flower arrangements as well as the many who made donations in Jean's memory to one or other of the charitable funds. The supply of food items to our homes, by Finch neighbors and others, was much appreciated. We are also grateful to the Kenyon church ladies who served the evening meal to the next of kin at the home of Mrs. Catherine MacRae, Maxville, in the interval between the visitation periods; and to the members of the Women's Association for the refreshments provided in the new church hall after the funeral service. We are grateful to the Rev. Kenneth Wild, the minister of Kenyon Church, and to Mrs. Eileen Campbell, the organist, and choir members who conducted the service; the Rev. Dr. Wallace MacKinnon, St. Elmo, an old family friend, who gave the address; and the Rev. Fred Rennie, St. John's Church, Cornwall, whose prayer was in itself a benediction. Our sincere thanks to the pallbearers and to longtime friends, the Munros, for a dignified and kindly service at all times.

Coming Events



Come Celebrate
ST. VALENTINE'S
with
Mount Carmel House Auxiliary
at a Pot Luck Supper
and Card Party
SUNDAY,
FEBRUARY 10
St. Anthony's Parish Hall
Apple Hill
(Bring your favorite dish
and share with others)
Supper—5:30 p.m.
Euchre—8:00 p.m.
Prizes - Door Prizes - Surprises
Admission $3.00
Everyone Welcome
All proceeds to Mount Carmel House
6-1p

Births

RUSSELL — Dave and Sandra (nee Lullwitz) are pleased to announce the birth of their son, Steven Dave, born Monday, December 3, 1990, weighing 9 lbs. 5.2 ozs. at Hotel Dieu Hospital. A little brother for Christina. Proud grandparents are Herbert and Hilda Lullwitz, Williamstown and Donald and Liette Russell, Glen Roy; also great grandmothers, Mrs. Bertha Russell, Cornwall, Mrs. Lorraine Hysen, Ottawa, and great great grandmother, Mrs. Rose Quesnel, Alexandria.

CORMIER — Richard and Debbie (Sturkenboom) are pleased to announce the arrival of their first child, a daughter, Emily Lauren, weighing 7 lbs. 5 ozs. at Hotel Dieu Hospital on Saturday, January 19, 1991.

In Memoriam

McRAE — In loving memory of a dear sister Marjorie Isobel McRae, who passed away on Feb. 3, 1990.
Always remembered.
—Hugh Allan and Christena. 6-1p

MacRAE — In loving memory of Kenneth MacRae, a dear husband and loving father who passed away Feb. 10, 1981.
—Helen and Shawn. 6-1p

Lost—Found

FOUND: female Pomeranian, beige, found in Maxville area Jan. 30. Has collar but no tag number. Call 538-2806. 6-1n/c

FOUND: 4th Concession of Kenyon, friendly, affectionate black and tan female German Shepherd mix. Tel. 525-1065. 6-1/c

Misc. Sales

FLEA MARKET
& CRAFT SALE
Sunday, Feb. 10
Reserve your table today!
Only $5
Refer to Bonnie Glen ad for details

THE BIGGEST
GARAGE SALE
YOU'VE EVER SEEN
on Lochiel Street East
next to Alexandria Food Mart
on
SATURDAY, FEB. 9
& SUNDAY, FEB. 10
9:30 a.m. to 4:30 p.m.
New and used articles:
furniture, household ac-
cessories, clothing, etc.
Watch for big red sign
In case of snowstorm, sale will
be held next weekend.
6-1p

Entertainment

This Weekend at
The Country Cottage
(McCormick Rd.)
THURSDAY, FRIDAY, SATURDAY
BRUCE GOLDEN
& Country Gold 6-1c

BERRIGAN'S
HOTEL
Main St., Lancaster 347-3434
SATURDAY, FEBRUARY 9th
Entertainment by
"EXIT"
Bob Burnie & Gary McDonald
Everyone Welcome 6-1c

Articles for Sale

CENTRE Liquidation Commercial and Industrial Sale, 17 Ste. Catherine, St. Polycarpe, metal shelves, small island, cabinet, filing cabinet, desk, stacking chairs, locker, safe, conveyor,counters and sinks (stainless); also tables and cake fridges. Tel. 1-514-265-3270. Open from 9 a.m. to 6 p.m., Saturday 9 a.m. to 4 p.m. 47-tf

L and M Guns Reg'd. Firearms bought, sold, traded and repaired. Top quality outdoor cold weather clothing, footwear. Your Browning Dealer for United Counties, R.R. #1 Tyotown Road, between Boundary and Purcell Roads, 931-2010. 24-tf

SUPER special on building material at Casselman Plywood Home Hardware Building Centre. Unbeatable prices on kitchen cabinets, stoves and pre-fab chimneys available. New!! Pine and cedar "Penticton." Tel. 613-764-2876. 8-tf

SOURCE Wood Product: Pine and cedar siding, hardwood flooring, cabinet doors, K.D. lumber, Stanley Bostich air tools, wood working supplies, and black walnut seedlings. 111 William St., Cornwall, Ont. 932-5300. 13-tf

INDISPOSABLES — Cotton fitted diapers and related baby products. Call Lynn MacGillivray at 527-2047. 45-tf

WATER softener salt, 40 kg — $9.95. Tel. 525-4116. 51-tf

TWO scarce books by Ralph Connor: The Angel and the Star and The Dawn by Galilee, as well as others by this author. Please contact Gordon Winter, Maxville, at 527-2888. 4-3c

2-horse trailer (1979) Rancha, 2-axle, excellent condition, $1,500. Call after 6 at 931-2097. 2 new heavy horse double harness brass hames, breeching; express wagon, single show cart and fore-cart. Call after 6 at 931-2097. 4-4c

WEAVING loom and spinning wheel for sale. Tel. 527-3441 after 5 p.m. 5-2p

SNOWBLOWER, 9-ft. double auger snowblower plus transfer, Case, for front mount. Tel. days 347-2831, evenings 347-7437. 5-2p

5 h.p. snowblower with chains, good running condition, $250. Call 525-1536. 6-1p

ROTARY surface mounted lift for cars and trucks, 7,000 lb. capacity, easy to install for your own garage, like new. Contact 525-2885. 6-2p

FOR sale: Black Persian lamb full length coat with silver fox trim, size 16; also brown squirrel cape, both in perfect condition. Call 525-2195. 6-2p

LOWEST prices. Aspenite 7/16: 3.75, 5/8: 5.50, plywood: 1/2: 10.79, 5/8: 11.99, 2x8: 21¢ ft., 2x10: 30¢ ft., gyproc: 3.99, Melamine 1": 8.95, shelf: 1.69, white melolite 1/2: 5.95, 5/8: 6.95, panneling: 4.95, insulation R20 x 24: 26.25, presswood 5/8: 1.99. We are the low price specialist in Spruce Lumber. Cash and carry. Matériaux Lachute: 514-562-8501. 6-tf

CONIBEAR traps and stretchers for muskrat and coon. Any evening after 6 p.m., Tel. 613-678-2926. 6-1p

PHOTOCOPIER — Mita — 111C table type, ideal for home or business, 2 years old and perfect condition, new 1,895, sell $800; washer/dryer "Hitachi" apt. size, $450, o.b.o. or trade for airtight wood stove with glass door, certified, good condition. Tel. 874-2664. 6-2p

FOR sale: one wedding dress, size 9-10, with matching headpiece, priced at $1,100 new, asking $400; also fridge (old model), asking $100. Tel. 525-5224. 6-1p

FAN forced wall heater, 220 volt, 1500 watt, used one season, like new; 2 snow tires, radial, P195175R14, mounted on Ford wheels. Tel. 525-2878. 6-1p

MF snowblower, 5 h.p. Tel. 525-5573 between 8 a.m. and 5 p.m. 6-1c

PIANO for sale, $700 o.b.o. Tel. 525-3455 after 4:30. 6-3p

2-piece living room set, sofa and swivel chair, $175 o.b.o., living room and kitchen fixture, men's downhill ski set, size 9. Tel. 525-2393. 6-2p

MINK coat and hat size 14, excellent condition, $400; queen size mattress, box spring, new — $200. Tel. 525-4501. 6-2p

USED washer and dryer, jogging fleece and ribbing material at $1 and $2 a metre — 1929 Ford 4-door for parts. Call 525-4277. 6-3p

CANON AE-1, S.L.R., 35 mm camera body plus 3 lens; 28 mm wide angle, 55 mm, 80-200 mm zoom includes macro feature and extras. Tel. 678-2138, Vankleek Hill after 4 p.m. 6-1p

Enjoy the luxury of
100% PURE SILK
- Printed and Plain
- By the Metre
- Top Quality
- Reasonably Priced

Tel: 347-2497 4-3p

MacCULLOCH DANCERS
St. Valentine
DANCE
Music by The Brigadoons
Bonnie Glen
SATURDAY, FEBRUARY 16th
9:00 p.m. to 1:00 a.m.
Admission: $6.00 6-2c

ST. VALENTINE'S DAY
DANCE
Robin's Place
North Lancaster
SATURDAY, FEBRUARY 9th
9 p.m. to 1 a.m.
"DISCO"
Prizes—Light Lunch Served
$5.00 per person
Everyone Welcome 5-2c

BONNIE GLEN
525-3078 or 525-2646

FRIDAY, FEBRUARY 8
Appreciation Night for all our customers who have encouraged us in the past three years by booking the hall or any other catering. No charge for customer and escort. Public only $5. Lunch & buffet at 12:30 a.m. door prize, spot dance, etc. If you did not receive your invitation, please consider this a personal invitation.

SATURDAY, FEBRUARY 9
Musician Night. A get together of all musicians, bands, dancers who performed at the Bonnie Glen over the last 20 years. They will play in groups, bands, singles or duos. Dance from 9:30 p.m. Lunch & buffet 12:30 a.m. Guest & escort no charge. Dance & lunch $5. door prize, spot dance, etc. Musicians, this is your personal invitation.

SUNDAY, FEBRUARY 10
Flea Market & Craft Sale — 9 a.m. to 2:15 p.m.
Breakfast with us for only $2.50 until 1:00 p.m.

SATURDAY, FEBRUARY 16
Valentine's Dance with the MacCulloch Dancers, music by The Brigadoons. Lunch. Admission $6.00.

SATURDAY, FEBRUARY 23
Step Dancing, Fiddling Contest, Gala & Dance.
Music by Country Vagabonds.

Refer to ads in classifieds for more details 6-1c

CLASSIFIED
Only $4.00
(20 words)
2nd week 50¢ less
RATES

General Classified—$4.00 for 20 words, plus 10¢ for each additional word.

Births, Found, Graduations, Weddings, Anniversaries (50th and over) will be accepted free, with picture.

Classified Display—44¢ per agate line. We reserve the right to place all advertising under the appropriate classifications.

Box Numbers—$10.00 per week (includes Box), c/o The Glengarry News, Box 10, Alexandria, Ontario K0C 1A0.

Deadline for advertising: Monday, 3 p.m.

ALL ADS MUST BE PAID FOR IN ADVANCE

OFFICE HOURS
Monday to Friday — 9 a.m. to 5 p.m.

Vehicles

1982 Toyota Cressida requires rear brakes and front windshield, asking $1,500 as is. Tel. 525-3464. 5-2p

1982 Chrysler LeBaron, 4-cyl., 2 drs., $850 o.b.o.; 1979 Monte Carlo, 8-cyl., 2 drs., $1,000; 1979 Acadian, freshly painted, good mechanic, $1,100. Tel. 525-1171, 525-5184. 5-2p

1988 Firebird, automatic with overdrive, 2.8L multiport F.1., V-6, T-top, AM/FM cassette, many options, mileage 25,450 kilometres. Can be seen at 255 Main St. South, Alexandria. Price: $9,900. Tel. Gaetan (days) 525-2141, evenings 347-3579. 5-3p

SKIDOO 1985 Citation LS, well maintained, $1,200. Tel. 528-4493. 5-2p

JEEP 4 x 4 CLEARANCE

Super Low Prices on Pre-owned Units

'90 YJ Sport, hardtop $13,995
'90 YJ Sport, Conv. top $12,795
'88 Cherokee Laredo 4-dr., $17,995
'87 YJ Laredo, loaded $12,995
'87 Cherokee Pioneer, 4-dr. $13,295
'85 Cherokee SOLD, 4-dr. $7,795
'85 Cherokee Chief (as-is) $3,785
'84 Wagoneer LTD, 4-dr. Best Offer

On-The-Spot Financing, O.A.C.

Balance of Factory Warranty applies to some units or Extended Warranty available.

CORNWALL
JEEP/EAGLE
709 Pitt, Cornwall
938-0934 6-1c

Articles for Sale

SENIOR'S Weekday Sale: vacuum $50, sewing machine $125, steptable $4, two night tables, school desk; also three items in new condition — Candle kitchen set with 2 chairs plus captain's chair $450; Magnusson oval coffee table, $125; single bed w/head and footboards; blonde birch, mattress etc, guaranteed 20 yrs. $450. Tel. 525-5543 or 525-5007. 6-1p

CLEARANCE

Pick-up Truck Box Liners
Reg. $299.00

$199

Models available
•Nissan Kingcab—1986 and newer
•Ford Ranger—1984 and newer
•8 foot Universal fit

Selected Bug Deflectors and Truck Accessories
1/2 PRICE

ASP

431 Main St., South
Alexandria
525-3620 6-4c

ARMY SURPLUS

COMPLETE LINE of
Canadian Forces Clothing & Footwear
MEN'S—LADIES'—YOUTHS'
•GOLACHES, zippered rubber . $15
•BLANKETS, wool ..... $10 to $20
•BOOTS, insulated to —50° ... $39
•TROOPER hats $12
WE BUY, SELL CAR TIRES
OPEN 7 DAYS
525-ARMY 4-tf

HOUSE KITS

REVISED PRICE LIST FOR HOUSE KITS
JANUARY 1991
PRICES FIRM UNTIL JUNE 1st, 1991

#201, 26 x 36, 2 bedrooms ... $11,500
#202, 26 x 42, 3 bedrooms ... $12,815
#203, 26 x 42, 3 bedrooms ... $15,125
#204, 26 x 42, 3 bedrooms ... $16,495
#205, 26 x 50, 3 bedrooms ... $14,990
#206, 28 x 60, 2 bedrooms, garage $21,225
#207, 30 x 60, 3 bedrooms, garage $22,420
#208, 32 x 58, 5 bedrooms, 2 floors, garage $35,500
#209, 24 x 30, garage kit 2 doors$ 5,460
#210, 26 x 44, split, 2 bedrooms $15,250
#211, 30 x 60, 2 bedrooms, garage$19,700
#212A 35-4 x 35, 2 bedrooms . $19,795

NOTE: 2 x 6 framing, 6" and 8" insulation, vinyl siding, gyproc, windows and doors, etc. For further information please call:

(514) 264-5533 or 5370
D.N. Racine Inc.
Athelstan, P.Q. J0S 1A0 6-tf

Vehicles

1980 Pontiac Parisienne stationwagon, power windows and door locks, AM/FM cassette player, heavy duty rad and heater core replaced last Nov. Asking $650 "negotiable." Tel. 874-2624. 6-1p

1980 F150 short box, 4x4 automatic, $1,500. Leave message. Call Dave 525-1114. 6-2p

1985 GMC Wrangler 1/2-ton pickup 305, auto, fully loaded including A/C, GM box liner included, asking $4,300; also 1978 Pontiac Lemans 2-dr., good condition, asking $550. Tel. 525-3362. 6-1p

1978 Chev 4x4 3/4 ton, $1,800. Tel. 525-5573 between 8 a.m. and 5 p.m. 6-1c

CHEV-OLDS TITLEY ALEXANDRIA, ONT.

1990 DEMOS

Priced to clear

1 Astrovan Demo

1991 Olds Cutlass Supreme, 6,000 km, moon roof, loaded
1991 Caprice 4-dr, auto, loaded, only 16,000 kSOLD
1990 Corsica, 4-dr, V-6, air
1990 Pontiac 6000 LE, auto, PS&PB
1990 Chevrolet Lumina, 4-dr., auto., air, PS&PB
1990 Lumina, 4-dr., V-6, loaded, only 5,000 km
1990 Cavalier, auto, PS&PB. 4-dr. air
1990 Olds Calais, 4-dr, auto, PS&PB, air
1990 Grand Am, 4-dr., auto, air, PS & PB
1990 Pontiac Tempest, 4-dr., auto, air, PS & PB
1989 Toyota Tercel, auto, 2-dr.
1989 Cavalier, 4-dr, auto, PS&PB
1989 Olds Ciera Brougham, 4-dr., auto., loaded
1989 Caprice, 4-dr., V-8, PS&PB, fully loaded, balance of GM warranty
1989 Formula Firebird, well equipped
1989 Pontiac Grand Am, auto, PS &PB, air
1989 Olds Calais, 4-dr, auto, air, V-6, PS&PB
1988 Corsica, 4-dr., C.L., V-6, auto, air
1988 Camaro convertible, auto., V-6, PS&PB
1988 Tempo GL, 4-dr., auto, PS&PB
1988 Olds Cutlass Supreme, 2-dr., air, PS & PB
1987 Sprint, 2-dr.
1987 Cavalier, 2-dr., auto, PS&PB, only 53,000 km
1987 Buick Regal, 2-dr., auto., PS&PB
1987 Caprice, 4-dr., V-8, auto, PS&PB
1987 Pontiac 6000, 4-dr., PS & PB, air
1987 Olds Delta, 4-dr., 2-tone paint, V-6, PS & PB, air
1987 Buick Lesabre Limited, well equipped
1987 Cavalier, 4-dr., auto, PS&PB
1986 Ciera Brougham, 4-dr., V-6, air
1986 Celebrity, 4-dr., auto, PS&PB
1985 Chrysler 5th Ave., 4-dr., loaded
1985 Acadian, 2-dr., auto, V-8, white
1985 Celebrity wagon, auto, PS&PB
1985 Pontiac Parisien stationwagon, auto, PS&PB, 9-pass.
1985 Cavalier, 4-dr., PS&PB, auto
1985 Olds Delta 88, 4-dr., auto, PS & PB
1984 Chrysler 5th Avenue, well equipped
1984 Pontiac 6000, stwn wagon, PS & PB
1984 Topaz, 4-dr., auto, PS&PB
1984 Monte Carlo, auto, V-8, PS & PB bucket seats
1984 Olds Delta 88, Royal Brougham, 4-dr., loaded
1982 Olds Ciera, 4-dr., V-6, PS&PB
1982 Parisien, 4-dr., PS & PB, V-8, 2-tone paint
1982 Olds Delta 88, 4-dr., well eq'pd.
1980 Olds DelSOLD

TRUCKS

1990 GMC Rally Wagon, 8 pass., loaded, only 5,000 km
1990 GMC 1/2 ton pickup, PS&PB
1989 Hi-Cube van, 14' box, PS&PB
1989 Chev S-10 pick-up
1989 Chev Customized Van, raised roof, loaded
1989 Dodge Caravan, V-6, auto., PS&PB
1988 GMC S-15 pick-up, V-6, auto., PS&PB
1988 GMC Safari van, 8-pass., loaded
1987 Blazer 4x4, V-6, PS&PB
1986 Hi-Cube van, auto, PS & PB, 12 ft. box
1985 Ford Ranger
1985 Chev 1/2 ton pickup
1985 Ford 1/2 ton, auto, PS&PB
1985 Ext. cab with cap
1983 Ford Ranger
1980 GMC 1/2 ton pick-up, auto, PS&PB
1973 GMC 1/2 ton

OTHER VEHICLES TO CHOOSE FROM
WE BUY CARS AND TRUCKS FOR CASH
525-1480 or 347-2436 6-1c

Articles for Sale

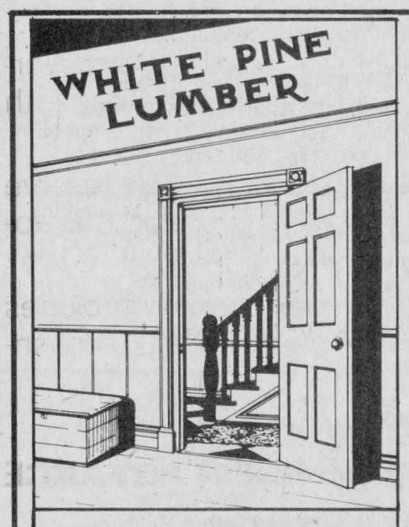

613-525-3040

DOORS - Solid Pine, Cedar, Victorian Screen Doors

PINE PANELLING - Wainscotting, Board & Batten, Bevel Siding

PINE MOULDINGS - Colonial Pattern, Rosettes and Baseboard, Corner Mouldings, Pine Stair Railings - Posts, Spindles

FLOORING - Pine, Oak, Maple and Birch

Cedar Panelling, Exterior Siding and Decking

Ken Alexander, R.R. 1, Alexandria, Ontario

Vehicles

1985 Safari 377 snowmobile, excellent condition, with cover and carbides, $2,000. Tel. 527-5628. 5-2p

1977 Ford 1/2-ton, 302, 4-speed; 1975 GMC Jimmy 4x4. Tel. 525-4501. 6-2p

1985 200X Trike, great condition, $1,000 o.b.o. Tel. 525-2314. 6-2p

SWEETHEART OF A DEAL!

1988 Pontiac Grand Prix SE, loaded, mint cond. $13,995
1987 Volkswagen Foxx, very clean, $5,795

Alexandria Honda
439 Main St. South
Alexandria
525-4900 1-800-267-2333 6-1c

Gilles Auto Service & Sales

(formerly Lancaster Auto Sales)
Highway 34, Green Valley
FINE SELECTION OF THOROUGHLY INSPECTED QUALITY USED CARS
We do service on all makes!
SEE US FOR OUR
OPENING SPECIALS
525-2997 5-1c

CARRIERE SALES

358 Main N., Alexandria
(At The Tracks)
525-5213 or 525-2727

SPECIALS

Your Choice
only $3,295

'85 Celebrity, 4-dr., V-6, auto, well equipped
'83 Buick Skylark, V-6, auto, 4-dr., safetied, like new
'83 Ford Ranger, 4-cyl., standard, cap, safetied only 94,000 km
Many more vehicles at low prices
BUYING, SELLING, TRADING DAILY 6-1c

Gerard Poirier Auto Sales

Glen Robertson, Ont.
With Safety

'86 Ford EscoSOLD, auto, $2,300
'86 Hyundai Excel, 5-speed $2,400
'85 Ford TempSOLD, 5-spd. A-1, $2,000
'85 Tempo GL, 72,000 km, air, $2,900
'85 Cavalier SOLD wagon, auto, $2,400
'83 Thunderbird, 87,000 km, A-1 $2,300
'82 Ford EscoSOLD., auto, A-1, $1,500
'82 Renault 18, $800
'81 Chev Caprice Stationwagon, loaded, $1,500
'79 Monte CaSOLD, 99,000 km, $900

SPECIAL OF THE WEEK
'87 Tempo L
68,000 km, 5-spd with air
$2,800
Tel: 874-2440 6-1c

Wanted

WANTED: Pasture for approximately 25 beef cattle, good water supply essential and fencing, near Alexandria. Tel. 525-2840. 6-2c

WANTED: all kinds of good used farm machinery. Tel. 613-346-5568. 6-4c

WANTED: used kitchen cabinets and counter. Tel. 525-4501. 6-2p

WANTED

Good, Big
HOLSTEIN HEIFERS
for export, Bred 5-7 months
Apply to:
OMER or JEROME POIRIER
(613) 525-3020 6-2p

FARMERS
WOOD LOT OWNERS
Wanted 8-10" hickory & white ash, reasonably straight with 4-5" top at 60', $25 per tree standing.
Phone Alastair McDonald
Vankleek Hill
678-3267 3-9c

Vehicles

Seguin Auto Sales

(Dalhousie Mills)
• *Used Cars & Trucks*
• *Buy - Sell - Trade*
347-3291 13-tf

ALEXANDRIA HONDA

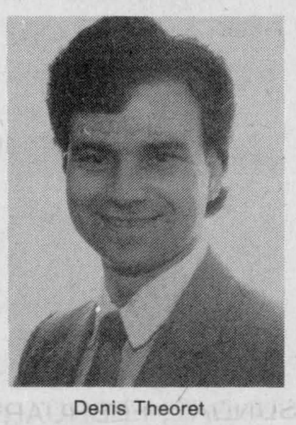

Denis Theoret
For the best deal on a new Honda or quality used car, call
525-4900
1-800-267-2333 6-1c

TROTTIER SALE CENTRE

USED VEHICLES
CARS & LIGHT TRUCKS
WARRANTY AVAILABLE

1988 Pontiac Tempest, 4-dr., auto., air, only 70,000 km
1988 Dodge Caravan LE, 7-pass., fully equipped, air incl. bal. of warranty
1988 Pontiac 6000 LE, 4-dr., auto. air
1987 Buick Century, 4-dr., fully loaded, V-6, auto.
1987 Chrysler Lebaron, 2-dr., well equipped, air cond. low mi.
1987 Hyundai Pony, 4-dr., 5-speed, 4-cyl., IsSOLD
1986 Nissan Multi-Van, 5-pass., AM/FM

TRUCKS

1987 Chev S-10
1987 Chev S-10, V-6, auto, extended cab, air, well equipped
1981 Ford Custom, 8-cyl., auto.

525-1925
Hwy. 34, South Alexandria 6-1c

GLENGARRY FORD

"An experience in satisfaction"

	PER MONTH
90-036B Corsica, '88, 4-dr., 4-dr, stereo, V6, 2TN	337.00
P86A Cavalier Z24, '88, 5-spd, V6, Cass., sunroof	336.00
P76 Cutlass, '87, 2-dr., AT, V6, sunroof	433.00
P68-A Tempo, '87 4-dr., AT, Cass.	315.70
91-006A Taurus, '87 st. wgn, full load	345.28
89-013-A Cavalier, '87 4-dr., 4-cyl., 4M, Cass.	297.16
91-008-A Cr. Vic, '86 5.0 L, full load, 19,000 km	367.16
89-029-A Tempo, '85 4-dr., 5 spd. AC, Cass	201.38
91-023-A Marquis, '85 St. Wgon, V-6, AT, AC, Stereo	241.71
P-87 Acadian, '84 2-dr., 4-cyl., 4-sp, stereo	176.18
P88-A Cavalier, '84 T10, 2-dr, AT, stereo	176.18
89-016-A Celebrity, '83 4-dr, AC, V6, CR, ST	176.18
91-37-A Firebird '83 V6, auto, stereo, stripe	302.08
P-119 Tercel, '82 4-cyl., standard	160.93

NO CREDIT HISTORY? JUST OUT OF SCHOOL?
NEED HELP REESTABLISHING YOUR CREDIT???
Then Take Advantage Of Our
LEASE TO OWN PROGRAM
Contact our sales rep at 525-3760 / 347-3780 for details

GLENGARRY
Ford-Lincoln-Mercury
Hwy. 34 South, Alexandria 525-3760 or 347-3780 - Fax: 525-5525 6-1c

Poultry-Livestock

LEARN to do your own A.I. work with your herd more closely and save money also. We offer on farm A.I. courses at $175 per farm. For more information contact David Smits at 613-931-3103 or Transfer Genetics Ltd. at 613-652-2000. 2-6p

REGISTERED Belgian mare, 7 yrs., broke to harness, $1,500. C. Van Drunen, 525-2574. 3-4p

FOR sale: Registered Holstein heifer calves. Robert and Roderick Villeneuve. Call 527-5264, 527-2046. 4-3p

ALPINE buck, good breeder, 11 months old. Tel. 525-1171. 5-2p

WANTED: a number of good quality beef cows to calve in May. Prefer young crossbreds. No culls please. Tel. 347-3690. 5-5p

ONE 24-month-old Jubilee bull, two 15-month-old bulls, Chief Mark and Count-on-mee. Tel. days 347-2831, evenings 347-7437. 5-2p

3-year-old stallion pony for sale. Tel. 525-3219. 6-1p

GOAL milking equipment — four sets — pulsators, teat cups, air and milk hoses, used only five months; new price — was $360 each set, asking $250 each set. Tel. 874-2624. 6-1p

2 purebred Charolais bulls, one year old and four years old, proven herd sire. Call after 5 p.m., 525-1364. 6-2p

FOR sale: 2 Good Plus Holstein cows, to freshen end of Feb. Tel. 527-2740. 6-2p

WANTED: a complete dairy herd, 25-65 head for year round milking. Call 346-2259 after 6 p.m. 6-1p

Farm Produce

STRIPED sunflowers and wild bird seed mix, by chance or appointment, Bert Beaudette, Maxville, 527-5485. 2-8p

SHELLED corn, $6.50/100; ground corn, $7/100; "Balanced Rations" sheep, $7/100, 16% Eggmaker, $9.40/100, 16% heifer, $9.75/100; 16% hog grower $9.75/100; 20% chicken grower, $14/100; ground fine, medium, coarse. Order by phone — 525-4110. Delivery can be arranged. 3-7c

GROUND feed, shelled corn, barley, oats, wheat, mixed; $8 per hundred lbs. Your bags. 9 a.m.-5 p.m., closed Sunday. George Crites, 527-5393. 4-7p

HAY for sale, timothy and birdsfoot mixture, $1.10 per bale. Tel. 525-3464. 5-2p

HAY for sale, first cut, no rain, mixed legume and grass. Tel. 528-4725. 5-4p

OATS for feed, $6.59 per hundred, cleaned oats for feed and seed, $7.50 per hundred. Tim and Darrin Laplante, Tel. 931-3191. 5-4p

OATS for feed, $8 per hundred, cleaned $8.25; bring bags. Bruce McDermid, 538-2320. 5-3p

STOCK up for next winter — split hardwood, $40 a cord delivered. Tel. 525-2314. 6-4p

HARDWOOD, $45 a face cord. Weekends 347-2154. 6-1p

SHELL corn, $7 a hundred, roasted soybeans $14 a hundred, round bales of hay, 900 lbs., $25. Tel. G. Wells, 931-2485. 6-4p

HONEY - Miel, fresh, white clover, wildflower and buckwheat honey for sale, $1 per pound, in your containers or we supply. Open year round, 1091 Pleasant Corners West, Vankleek Hill, Ont. Monique and Lothar Pettkus, 613-678-2496. 6-1m/tf

HAY for sale, 2,000 bales, first and second cut alfalfa. Tel. 346-5657. 6-2p

Whole or Half

PORK

99¢ lb.
+ cut & wrapping
Try our Italian Sausage
Tel: 525-4110
Jim Gillissie 6-1c

Farm Machinery

MAXVILLE

Farm Machinery Ltd.
Mon. to Fri. 7:30 a.m. to 5 p.m.
Saturday 8:00 a.m. to 12 noon

Ford FORD NEW HOLLAND — SALES SERVICE PARTS

KVERNELAND — DION

NEW FORD TRACTORS IN STOCK

1920 4wd	8210 4wd, cab
4630 2wd	7710 2wd, cab

MACHINERY

MF65 with loader, gas
IH 624 2wd, new clutch
Ford 8N, looks good
Cockshutt 1750, 2wd
MF 205, 2wd, loader, bale spear
Ford 6610 with cab, 2-wd
Universal 640, 4wd, demo

GOOD STOCK OF HAY EQUIPMENT

Kvern, 3-fur. roll-over, 3-pt. 16"
Kvern, 3-fur., man. adjust 3-pt.
Kvern 3-fur. trip, 3-pt.
IH 700 SM plow 4 x 16
IH 720 SM plow 5 x 16, excellent
JD N1610 chisel plow, like new
Pony harrow, 15 ft.
Cultivator, 3 pt. hitch, 16 ft.
Bushog disc, 10 ft.
IH C-44 drag disc
IH manure spreader
NH 519 manure spreader
NH 518 manure spreader
NH 357 grinder/mixer, excellent
NEW & USED SNOWBLOWERS IN STOCK

We have installed a PROPANE FILLING STATION for your convenience

Highland Road, Maxville
527-2834 6-1c

Poultry-Livestock

PUREBRED Simmental bulls; 15 months plus; 5 generations of selective A.I. breeding. $1,000. C. Van Drunen, 525-2574. 3-4p

Pets for sale

BOXER puppies, fawn with black mask, registered, champion blood lines. Call after 5 p.m., 514-694-6163. 6-1p

Farm Machinery

1989 Kubota riding tractor, 48" blower and 48" mower, 12 h.p. diesel, 283 hours, excellent condition. Please phone 938-1715. 6-2p

TRACTOR cab for sale. Call 346-5519. 6-2p

INTERNATIONAL tractor, B275, 3-furrow plow, set of 8-ft. discs, 3-point-hitch mower, sunflower rake. Priced to sell. Tel: days — 347-2831, evenings — 347-7437. 5-2p

SUPER DISCOUNTS ON USED EQUIPMENT

USED TRACTORS
1—Ford 6610, 4 x 4, low hours
1—Ford 3000, gas

USED MACHINERY
1—Heston PT-10 mower/cond.
1—NH 158 tedder
1—Gehl 99 forage blower
1—Gehl crop chopper
1—Coop crop chopper
1—IH 175 swather
1—NH 718 harvester
1—NH 737 cutter bar
1—NH 320 baler
1—NH 707 hay pick-up
1—MF 120 baler
1—NH 275 baler
1—IH 430 baler
1—JD rake
1—MF rake
1—MF 81 mower cond.
1—A/C manure spreader
1—IH hay conditioner
2—NH 310 balers
1—NH 479 haybine
1—NH 488 haybine
1—JD 1209 mower/cond.
1—A/C mower cond.
1—Ford 150, 3 x 18 plow
1—Fiskar semi-mount 4 x 18
1—IH 915 combine with 6-row corn head

Ford FORD NEW HOLLAND — FERNAND CAMPEAU et Fils Inc.
KVERNELAND

Open: Mon. - Fri. to 5:30 p.m.
Saturdays 8 to noon
Dalhousie Station
514-269-2737

Ford FORD NEW HOLLAND — **TROTTIER FARM EQUIPMENT LTD.**
Hwy. 43, Alexandria
Tel. 525-3120
FORD & NEW HOLLAND
Authorized Sales & Service

LARGE CHOICE OF NEW FORD TRACTORS
From Ford 1220 up to Ford 8210 in stock
Ford 3930 and 4630
LOW INTEREST EXTENDED
See Us For Details

BACKHOE 555C with extended hoe, 4 x 4

FARM TOYS 25% OFF

USED TRACTORS
1— MF industrial & loader
1—IH 444 with cab
1—Ford 3000
1—MF 3165 with ind. loader
1—IH 350, gas
1—Fordson Major
1—Massey 30
1—IH 275
1—Neufield 465
1—MF 135 and loader
1—Dexta, gas

NEW HOLLAND
Good choice of spreaders
SELECTION OF PLOWS
New and Used
Excellent selection of
New and Used wagons
Zero Grazers
SNOWBLOWERS
New & Used

WOODSPLITTERS
3 pth, hydraulic
Good Supply of Loader buckets custom fit to your loader.

SPECIAL PRICE ON 20 LITRE PAIL OF 10W-30 OIL

GOOD SUPPLY OF GENUINE FORD PARTS
OIL, FILTERS, ANTIFREEZE AND BATTERIES FOR WINTER WORK
NH PARTS IN STOCK

CHOICE USED EQUIPMENT

BUSINESS HOURS
8 a.m. to 5:30 p.m.
Sat. 8 a.m. to 12 noon 6-1c

ROYAL LEPAGE

Real Estate Services Ltd. Realtor

9th Road West, Green Valley, Ontario K0C 1L0

1-613-525-4163



BAINSVILLE: On 3 acres, quality 4 bedroom home, 2½ bathrooms, 2 fireplaces - family room and recreation room plus a formal dining room, $238,000. Diana Macaulay 347-7757.

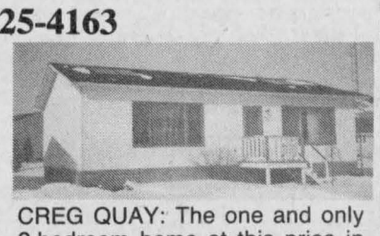

CREG QUAY: The one and only 2-bedroom home at this price in Creg Quay. Open concept with skylights, $112,000. Call Diana Macaulay 347-7757.



MAXVILLE AREA: Superbly built 2-yr. old log home on 37 acres, 3 bedrooms, family room and full basement, $159,000. Diana Macaulay 347-7757.



QUAINT 2-STOREY RED BRICK HOME, first time home buyers should view immediately. $66,500. MLS



COSY BRICK 2+1 bedrooms, finished basement, close to schools, churches, stores, etc.



MIDWAY OTTAWA/MONTREAL, tavern, with many money making possibilities.



MAXVILLE 2 storey, 6 bedroom, with new windows, siding, and front and rear deck. $85,000. MLS

BAINSVILLE WATERFRONT: Adorable 2-bedroom cottage with boathouse, boat and motor included, $89,000.

INGLESIDE: Split entrance with rear sun deck and view of St. Lawrence River.



EXECUTIVE HOME in town with country view. Brick and stone, in-ground pool, attached garage, beautifully landscaped on large lot, for a view of what's inside call Gisele Sauve.

Robert Poirier 525-3857 | **Gisele A.F. Sauvé** 525-4163 | **Diana Macaulay** 347-7757

RE/MAX®

cornwall realty inc.

TIME SQUARE

108-2nd St. West

938-8100

Above the Crowd!®

OPEN HOUSE

SATURDAY, FEBRUARY 9th

1:00 to 3:00 p.m.

Williamstown, Corner of John & Middle Street

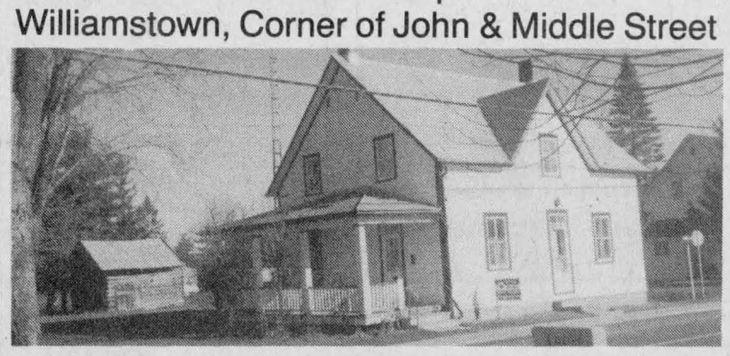

$99,500 RENOVATED CENTURY HOME. Featuring completely redone interior, large oak kitchen, two full bathrooms, 3 bedrooms, hardwood and pine floors, large living room, dining room or den, old log cabin on large lot. Come and see! Your host: John Rogers, Sales Rep.

$ 11,000 Chip Stand, fully equipped, to be moved.
$ 19,500 Building lot, Lancaster, 54x106, surveyed and severed
$ 22,000 5 acres, well, surveyed, ready to build on, near Brown House Corners
$ 28,500 Two acre building lot, walk to Lancaster Village, lots of trees
$ 49,000 208 Maple Street, Lancaster, 3 bedroom 1½ storey home. Make an offer.
$ 53,900 Two bedroom, Condominium Apartment, Alexandria, perfect investment, carries itself. Make an offer.
$ 56,000 97 acres of rolling land, fronts on 1st of Kenyon.
$ 59,000 Dunvegan, three bedroom, 1½ storey home on 2 acres. Neat as a pin.
$ 77,000 Cornwall, Riverdale, three bedroom bungalow, Make an offer.
$ 97,500 Farm, 99 acres, 3 bedroom two storey house, renovated, large barn.
$ 99,500 Williamstown. Renovated century home, see above open house.
$ 99,500 Three bedroom raised bungalow, large fenced lot, completely renovated dining room, large kitchen with many appliances, two bathrooms, rec room.
$105,000 Three bedroom bungalow in Riverdale, large lot, detached garage.
$110,000 Four bedroom stone & brick bungalow, carport, Riverdale.
$119,000 Glen Nevis, like new spacious three bedroom bungalow, ensuite bath off master bedroom, attached garage, beautiful riverfront, 4½ acre lot.
$123,500 Split level brick bungalow, central Cornwall, cul-de-sac.
$135,000 13 acres with a large cedar finish four bedroom home, built with ramps and doors for the handicapped, great possibilities. Make an offer.
$157,000 Close to Quebec Border, 11 acre hobby farm, large outbuildings, like new.
$169,000 New 2176 sq. ft. bungalow, attached garage, almost 4 acres, must be seen.
$169,000 Montreal commuters, 30 minutes to West Island, 2500 sq. ft. stone home, huge living room with fireplace, large dining room and kitchen, three bathrooms, 2 acre lot, Must be sold. Make your offer.
$169,500 Waterfront Bungalow, compare value, lot 93x159, three bedrooms, dock your boat at home this summer!
$194,500 13 acre estate, private lake, 1600 sq. ft. bungalow, att. garage, must be seen.
$245,000 Custom built bungalow, triple-car garage, incredible view, 10 acres of privacy, Williamstown area.
$245,000 Gentleman's estate. 150 acre farm, rolling landscaped trails, pond, fieldstone two storey country home with solarium.
$345,000 12 acre parcel of land suitable for commercial development near border.
$350,000 Industrial building in Alexandria, 21,000 sq. ft. Must be sold, Make your offer, no reasonable offers refused!!
$400,000 16 unit motel, 3 bedroom bungalow and 1 bedroom bungalow.

DON'T WAIT. CALL RE/MAX FIRST.



JOHN ROGERS
Sales Representative
347-3516

OFFICE
938-8100

RESIDENCE
347-3516



MARJET ROGERS
Associate Broker
347-3516

M. JEAN
CAMERON
REAL ESTATE LTD. REALTOR

Creg Quay

Fully Serviced
WATER ACCESS LOTS
Starting from
$33,900
with attractive terms. Fully serviced with water, hydro & sewer. Just 5 miles from Quebec border on Lake St. Francis.
For more info
please call
LANCASTER OFFICE
347-2215

Independent member of the Canada Trust Franchise 4-3c

Real Estate

300 arpents cropping farm tile drained, little bush, river running through. Buildings, home and machinery included. Less than one hour west of downtown Montreal. For sale by owner (514) 764-3417 or (613) 932-2013. 6-1p

Jardins ALEXANDRIA Gardens
"CONDOMINIUMS"



Corner of Boundary Rd. & Tonia St.

ONLY 2 UNITS LEFT!
CALL TO VISIT ANYTIME

MICHEL BONIN 632-9919
RITA RAVARY 632-6632

RAVCO DEVELOPMENT CORP.
1, Main St. E., P.O. Box 672
Hawkesbury, Ontario
K6A 3C8 4-tf

Real Estate

GLEN Robertson — 2-bedroom bungalow for sale, plus extra lot, 24,000 square feet beside house. Also heated cabin on lot. Call Chantal 874-2290, or 874-2799. 3-4p

300 acres cropping farm tile drained, little bush, river running through. Buildings, home and machinery included. Less than one hour west of downtown Montreal. For sale by owner (514) 764-3417 or (613) 932-2013. 5-4p

For Sale, To Let

2-bedroom house for rent, Green Valley, $400/month, utilities $100/month extra, available Feb. 1 or March 1. Tel. 525-2388. 5-2p

FOR sale: recently built 2-bedroom bungalow, 2 bedrooms downstairs, lot 105x102, Green Valley, 75,000 firm. After 4 p.m., 525-2076. 6-2p

Real Estate

LANCASTER HEIGHTS

COUNTRY LOTS
$14,000 to $18,000

Come and enjoy the peaceful atmosphere of the Heights. Call today for our site map and price list. We are located in the Township of Lancaster and adjacent to the Quebec border.

Mike Samson, Sales Manager 613-347-2476
Evenings & Weekends 613-874-2612 6-tf

SAUVÉ REAL ESTATE LTD
39 MAIN N
ALEXANDRIA

All our listings are on multiple listing service (MLS)

SAUVÉ REAL ESTATE LTD

HOMES
HOBBY FARMS
& DAIRY FARMS
RECREATIONAL LAND
COTTAGES
VILLAGE HOMES
10 QUALIFIED SALES PEOPLE
525-2940

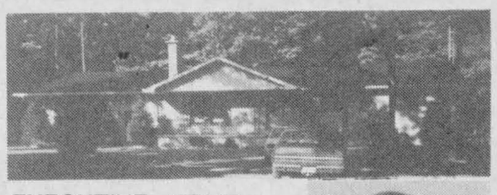

EXECUTIVE HOME on 12.6 wooded acres. Excellent location near border, 4 bedrooms, fireplace. Your dream home. Call Ernie.



Ernst Sauer
(613) 525-2413

HOBBY FARM
95 acres, located 3 miles east of Green Valley. Attractive hilltop home.
1 ACRE LOT on Conc. 1 (Little Russia Rd.)



EAST BOUNDARY RD., Alexandria. Excellent house, 4 bedrooms. I will be proud to show this home to you. Call Ernie, please.
FARM NEAR ST. ANNE DE PRESCOTT: 100 acres of good land, 35 acres tilled, large dairy barn in 1983 (ties 84-head) slurry store, silo with unloader, good home. River crosses property.
RESTAURANT & MARINA, excellent on 23 acres. Call now.
ALEXANDRIA, commercial lots, approx. 30,000 sq. ft. on MacDougald near railway station.
WATERFRONT IN CURRY HILL: Million dollar view of Lake St. Francis. 3-bedroom home, boathouse, must be seen. Priced to sell. Call today!
DAIRY FARMS, ORCHARDS, CASH CROP FARMS AND BEEF FARMS AVAILABLE. Call today.
COMMERCIAL SITES, development land, investment properties.
ON ALL OF THE ABOVE and many more properties that I can offer you call Ernie Sauer, (613) 525-2413 or 525-2940 and don't forget to ask for me by name.

BETWEEN QUEBEC border and Curry Hill, Hwy. 2, 3 acres land, 3 cottages, one part on Lake St. Francis.



Germain Glaude
Res. 525-1536
Bus. 525-2940

60-ACRE FARM, tiled, good home, well situated, corner of Curry Hill Rd. 23 and Cty Rd. 18, 340 to Vaudreuil. Phone for appointment.
NORTH OF CURRY HILL, 143-acre farm, beef and machinery.
3 MILES NORTH of Summerstown Station, 138 acres, home and barn, $115,000. Raisin River borders farm.
5 MILES NORTH of Curry Hill, 7-bedroom home, 7 acres of land with barn, $110,000.
NORTH LANCASTER bungalow, built 1989, maintenance-free, well priced at $99,000.
I HAVE OTHER good hobby farms, cty homes and good bldg lots, also commercial.



THIS HOME could be purchased with as little as 10% down if you can qualify for a mortgage.

FOR COUNTRY LIVING
Excellent 4-bedroom split level on 1.23 acres, treed, lot, not too far from town. $139,900. MLS



Bill Wereley
525-2052



ORIGINAL LOG HOME with frame addition. Remodelled, 200 amp service, on high lot. Perfect for starter or retirement home. One hour to Ottawa. $69,900. MLS. Don't wait, call now!
KENYON TWP.: 50 acres, approx. 35 acres of bush, approx. 300 feet road frontage, $32,000. MLS. Could be used for organic farming or recreational.
NEW LISTING: On Lake St. Francis, 2-bedroom winterized cottage at Nadeau's Point, $85,000. MLS.



MAXVILLE area EXCELLENT VALUE for your money. Year old 3+2 bedroom raised brick bungalow with double attached garage on 2 acre lot. Features oak kitchen cupboards, patio doors, central vacuum, and satellite dish. $112,000.



Doug Arkinstall
527-5435

MOOSE CREEK: 120 acre hobby farm, some bush, 4 bedroom home, barn and shed. $149,000.
MAXVILLE: Two year old multi-split executive home, 3 bedrooms, 3 baths, quality throughout, double garage, detached workshop, treed lot. $169,500.
DUNVEGAN: commercial zoned residence, 3 bedroom home, large storage shed, inground-pool. Thinking of your own business. Call Doug Today. $89,900.
—LAND—
36 acres tile drained $30,900.
25 acre DOMTAR plantation $38,000.
Building lot, 1.5 acres, south of Maxville, well drained, $16,900.



LANCASTER: HOT OFF THE PRESS! $67,900. Tip Top Shape! Mobile home 14 x 64, 3 bedroom, electric & wood heating, detached garage, all on a double lot. Many evergreens & mature trees. Must be seen! For showing & info. call today.



Liette Ricard
347-2793



WILLIAMSTOWN, Hobby Farm—70 acres—$109,900, century home, 3 bedrooms, elec. & wood heating, L-detached garage, all in a good quiet location.
GREEN VALLEY! JUST LISTED, $79,900: Spotless brick and stone bungalow with carport, 3 bedrooms on a 30,000 square feet country lot. Must be seen! For info and showing contact today! Liette Ricard.
GREEN VALLEY! AS TIME GOES ON! You will be paying more and more rent, so why not buy your home now? This cute 2 or 3-bedroom may be just the one. Carpeted living room, pine cupboards in kitchen, family room and detached garage. Exterior is maintenance free! Priced at $58,900 and certainly one to act on.
WILLIAMSTOWN: Perfect for beef operation! Build your dream home on this 50 acres (bush, pasture & clear land), old former dairy barn and machine shed.
LANCASTER TWP., 10 MINS TO HWY. 401: Only $37,000. BY A QUIET RIVER! Plan for the future and retirement recreation. Affordable 55 rolling acres parcel of which approx. 10 acres is bush, balance is clear. For info call Liette.

COUNTRY LOTS
ST. RAPHAEL'S AREA: 2 high building lots, 209x300, asking $18,500 each.
MARTINTOWN AREA: 1 acre bargain at $12,500.
ALEXANDRIA: 7 serviced lots, asking $29,900 each.
FOR INFO. & SHOWING on these or for any of your real estate needs call and ask for Liette Ricard, rep. S.R.E. Ltd., off. 525-2940, res. 347-2793, pager 525-1105.



XC SKI LOPPET
This Sunday, Feb. 10
1 p.m.
Annual Fun Race

Starts at Fire Hall, Alexandria — Men's 18 km, ladies' 11 km, kids' 6 km. Members free. Men $8, kids $4. ALL WELCOME — NO EXCUSES, JUST DO IT. Membership fees $25 per family, $15 individual.



"TOO MUCH HOME FOR PRESENT OWNER!" 5 bedrooms, living room, family room, formal dining room, den, 3rd storey, attic, barn, pool, deck. Total elegance. For only $144,900.

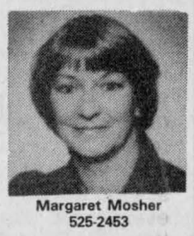

Margaret Mosher
525-2453

"ECONOMY PACKAGE!" Cute 2-bedroom bungalow, all sided outside. You finish inside! Only $29,000.
"SO MUCH SPACE!" Both lots (100'x200') and home are spacious and well kept, 3 bedrooms, large garage, pool with surrounding deck. Close to Alexandria for only $99,900.
HOME AND INCOME TOO! Century home, center of town, rear apartment for income. All for only $65,000.



PRIME LOCATION: Realistic price. Call to see this 3-bedroom bungalow, maintenance free and completely affordable. $69,900. Your search is ended.
HARD TO BELIEVE... For just $115,000 you can own this secluded 138 acre farm with modern bungalow, dairy barn, pond, bush. "View included!"
35 ACRES OF LAND, half wooded, hydro in. Asking $32,000.
LOOKING FOR LEISURE?... RECREATION? This large lot east of Lancaster is the place to build... Access to Lake St. Francis. Asking only $22,000.
HE WHO HESITATES MISSES OUT. Call Margaret Mosher, 525-2940 (office), or 525-2453 (res.)

CURRY HILL
Cosy small bungalow, attractive, huge lot, on creek navigable to lake, $70,000.



Maurice Sauvé
Real Estate Broker
Res. 931-2953
Bus. 525-2940

HWY. 34
5 acres, rolling, north of Lancaster, 4 km, $23,490.
SOUTH LANCASTER
Building lot near wharf, septic system and drilled well installed, $27,500.
WATERWAY LAND: 3 acres, On Sutherland Creek, just west of Curry Hill exit, perfectly vavigable to lake St. Francis, build your new home, $75,000.
ALEXANDRIA RETIREMENT SPECIAL: Adorable, all stone exterior, veranda, finished basement, wood stove, insulated shop, close to stores and bowling, $86,800.
GLEN SANDFIELD Well built bungalow, nice lot, only $52,500.
1ST KENYON: 7-acre building lot, southern exposure, only minutes from town, $22,000.
VARIETY OF BUSINESSES: Buy your own job and be independent. Call me for details.
RENTAL UNITS: I've got two 6 units with very interesting revenue.
WORKING BREAKFAST: Your schedule too busy? Let's meet early at breakfast at your closest restaurant.
MOBILE HOME AND ADDITION: To be moved, $4,600.
LAKE ST. FRANCIS home, marvelous acre lot 150 feet shoreline, spacious cosy and with large windows facing miles of lake, $295,000.
LARGE SHOP: 10 acres, modernized mobile home, 40x60 insulated repair shop, tin interior and exterior, thick cement floor, heated, only $65,000.
CURRY HILL—Fine big old home, new addition, fireplace, above ground pool, 1 acre, beautifully treed, on Hwy 2 right at the border, view of lake, only $99,800.

New Tenant at Sauvé Building, 39 Main St. N.
ALLAN MacKINNON
BARRISTER & SOLICITOR
525-5586 or 678-3484

New Tenant at Sauvé Building, 39 Main St. N.
DUCHARME DELIVERY DRIVING SCHOOL
525-4513
Reasonable Rates
Daily Cornwall Parcel Service.
Professional Driving Instructor.

ALEXANDRIA REALTY LTD.

REAL ESTATE BROKER
137 Main Street S., Alexandria
525-4144



NEW LISTING: SHOWN WITH PRIDE! All brick, open concept, 3-year-old bungalow sitting on large lot on dead-end street. Entrance to basement from garage. Forced-air electric heating with attached air-purifier, central vacuum, counter-top stove, wall oven, wood stove, $129,900. MLS
SETTLED FOR LIFE! That's what you'll be in this 8-room, 3-bedroom, 2-bathroom, 1½ storey home, features original hardwood floors, mouldings, trim, formal dining room, living room, family room, sewing room. Home in move-in condition! Wrap around verandah! Lovely back yard! $84,500. MLS
S-T-R-E-T-C-H YOUR $$$! Live in this comfortable 2-storey, 3-bedroom home with large bright kitchen, 2 bathrooms, and carport. — Let the rent from the attached apartment pay half the mortgage payment. A SMART MOVE for only $66,900. MLS

Jean Paul Claude	Cathy Claude	Mavis Fletcher	Claire Rickerd	Robert Rickerd
BROKER	SALES REP	SALES REP.	SALES REP.	SALES REP.
525-3047	525-3047	874-2761	874-2392	874-2392

R. Vaillancourt

REAL ESTATE - IMMEUBLES
TEL 613-525-3419 • 405 Main St. S, Alexandria

Doug Baxter	525-1939	E. Vaillancourt	525-3641
Rene Jeaurond	525-3202	R. Vaillancourt	525-3419



JUST LISTED: Ideally located, close to border, 3 bedroom split level brick home, renovated kitchen, living room with fireplace, main floor family room, dining room, carport, 2 outbuildings, above-ground pool, well landscaped lot with hedge & mature evergreens. MLS PRICED FOR IMMEDIATE SALE.



JUST LISTED: GREEN VALLEY area, over 5½ rolling peaceful private treed acres, executive 2-4 bedroom country home, 2 full baths, dining room-living room with cathedral ceiling and fireplace, family room, fully finished basement, double car garage and lots of extras. MLS OPEN TO SERIOUS OFFERS. COME VISIT THIS PROPERTY TODAY!



FOR THE HOBBY FARMER! Ideally located close to Alexandria, over 97 rolling acres, good bush, tile drained lands, over 1,260' road frontage, good barn (ideal for beef operation) with barn cleaner, insulated garage-workshop, like new 3-bedroom brick front bungalow, spacious kitchen, living room, dining area, 2 baths, partly finished basement with wood stove. VENDOR SAYS... BRING AN OFFER. MLS

The newly formed
SD&G Dog Association is holding a
CASINO NIGHT
SATURDAY, FEBRUARY 9 — 7 P.M.
at the Glengarry Sports Palace, Alexandria. Lunch, refreshments. Music by DJ Erroll from Montreal. Tickets available from Alexandria Veterinary Clinic, 525-4146. All proceeds to the First Annual All-Breed Dog Shows and Obedience Trials, August 3, 4 and 5, 1991 at the Glengarry Sports Palace, Alexandria.

M. JEAN
CAMERON
REAL ESTATE LTD. REALTOR



NEW LISTING IN LANCASTER VILLAGE: On John St., two storey remodelled home, whirlpool in master bedroom, new wiring, new plumbing. All of this for only $59,900.



BEGINNER'S HOME in South Lancaster: Two-bedroom home on Calvin St., sun room, beautiful corner lot with mature trees. Priced to sell at $45,000. MLS



1/2 KM TO BORDER: Well constructed 8-yr-old brick bungalow on 1.3 acres of land. Above-ground pool. Priced to sell at $89,900. MLS. Call Della for more details.
IN TOWN OF ALEXANDRIA, close to all amenities. Well constructed and maintained, 3-bedroom home with finished rec room in basement, large laundry/utility room and many other upgraded features. For viewing call Della.

BUILDING LOTS:
NEW LISTINGS
1) 1 acre south of Alexandria, tranquil setting with mature cedars. Asking $20,000. MLS
2) 2 acre lot close to border. Frontage on 2 roads, $24,500. MLS.
3) 3.6 acre treed lot close to border $22,000. MLS
ADDITIONAL LOTS
Lancaster Village: 52'x154' - $26,900 MLS
Curry Hill: 57'x211' - $15,000 MLS
Curry Hill: 100'x225' - $22,500 MLS
Curry Hill: 7 acres - $26,000 MLS
BAINSVILLE HAMLET: Two miles from Que. border. Good quality homes in immediate area. Approved septic system by Health Unit included in the price. Asking $30,000 MLS

Office: Duncan St., Lancaster, 347-2215

Della Carriere	347-7576	Andy Menard	347-2522
Diane Chretien	347-3726	Barbara Menard	347-2522

Independent member of
the Canada Trust Franchise

For sale to Let

2-bedroom home in Ste. Justine for rent, available immediately, $400 plus utilities. Call Robert Bedard, 525-2807, 525-4955 evenings. 51-tf

COMMERCIAL space for rent, centrally located, 350 sq. ft. at Mill Square, available for repair shop, store or office; also 600 or 1,000 or 1,500 sq. ft. at other location in town. Call Claude at 525-2132. 52-tf

NEW house for rent, two baths, family room, garage, 2 bedrooms, $650 per month, immediate occupancy. Tel. 525-4111 or 525-4681.

Real Estate

ROYAL BANK
BANQUE ROYALE

MORTGAGE RATES
1 year = 11.50%
2 years = 12.00%
3 years = 12.00%
4 years = 12.00%
5 years = 11.75%
Call us 613-525-3885
or 1-800-267-2452
*Rates subject to change
without notification 6-1c

MacMILLAN & HOWES
Real Estate Ltd.
195 Main St. S.
Alexandria
525-3039

OPEN HOUSES
SUNDAY, FEB. 10
2 to 4 p.m.



WILLIAMSTOWN AREA
Located on the 4th of Charlottenburgh is this nearly new 3-bedroom bungalow with several features, nestled among trees on a 1.4 acre lot. Asking $96,000. Directions: 6 miles north of Lancaster on Hwy. 34 then west 3½ miles on 4th Concession. Hostess: Amy Ward, 347-2858.



MARTINTOWN AREA
Be the first owner of this new 3-br. raised bungalow situated on a 1 acre lot on Nine Mile Rd. south of Martintown. Choose your own floor coverings. Vendor will pay the GST. Asking $107,000. Directions: Follow signs from Martintown or from the South Branch Rd. Hostess: Carol Fortier, 933-6524.

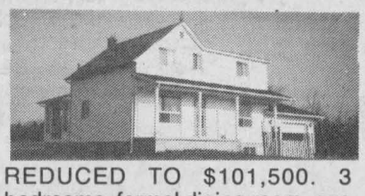

REDUCED TO $101,500. 3 bedrooms, formal dining room, one acre lot. 0-122



HOBBY FARM with century old farm home with restoration potential. 0-101

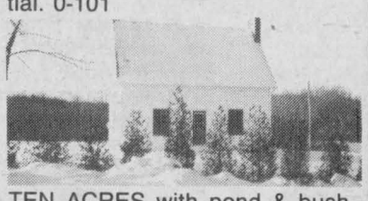

TEN ACRES with pond & bush. Unique 3-yr old home, $69,500. 1-03



IN DUNVEGAN, well maintained 3 br. home. $49.900. 0-85



RUSTIC living room with newly renovated kitchen and 4 bedrooms. 0-11



MAKE us an offer on this quality mobile home. 0-68



CLOSE to 417, 2 bedrooms, large lot, only $34,000. 0-70

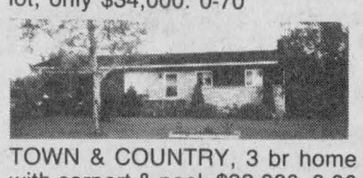

TOWN & COUNTRY, 3 br home with carport & pool, $92,000. 0-96

For Sale, To Let

LARGE 2-bedroom duplex apartment on Lancaster St., Green Valley as of March 1st. Tel. 525-3615. 6-2p

4-bedroom house, 1 mile from Quebec border overlooking St. Lawrence River. Available immediately. Can be seen anytime. Tel. 1-514-269-2601. 6-2p

FOR rent — 3-bedroom home, 300 Chisholm St. Alexandria, featuring 2 full bathrooms, $650 month, utilities extra. Call for viewing 525-2943.

Apartments

2-BEDROOM, $29 for heating, hot water included in rent, fridge, stove, washer and dryer available. Handyman special. Tel. 874-2004 or 525-2125. 39-tfc

3-bedroom house for rent in Alexandria, available immediately, $451 per month. Tel. 525-1955. 41-tf

2-bedroom upstairs apartment at $336 per month, available immediately, electric heat, utilities not included. Tel. 525-1955. 49-tf

1-bedroom apartment, available anytime, large driveway and large backyard with sundeck, newly renovated, very clean. For more information call 525-3327 anytime and leave message. 2-6p

SPACIOUS 1-bedroom apartment for rent. Call after 5 p.m., 525-1371. 3-4p

1 bedroom and 2-bedroom apartments, newly renovated, available immediately. Tel. 525-1231. 3-4c

2-bedroom apartment for rent in town, $475/month heat included. Days only Tel. 525-1476 or 874-2730 after 6 p.m. 3-tf

COUNTRY 1-bedroom spacious and quiet, west of North Lancaster, available immediately, $350, utilities included. References required. Tel. 347-3543. 4-tf

SPACIOUS one and 2-bedroom apartments for rent, all newly renovated, some with lofts and balconies, in Maxville. Available immediately, one-half months free rent for quick occupancy. Please call Rob collect, 228-1372. 5-tf

FURNISHED bachelor apartment in country for rent. Utilities included. Ideal for older couple. Tel. 347-2359. 5-3p

CLEAN and attractive 2-bedroom apartment for rent, centrally located, utilities not included, available April 1. Call 525-4777 after 5 p.m. 5-3p

1-bedroom apartment for rent, corner of Peel and Sandfield, utilities not included, available April 1. Call 525-4777 after 5 p.m. 5-3p

ALEXANDRIA, available immediately, 3-bedroom lower duplex, utilities not included. Tel. 527-3441 after 5 p.m. 5-2p

$150 signing bonus, 77 Main St. South, 2-bedroom ground level, excellent location for senior citizens, available immediately, $350 plus utilities. Call 1-592-1624. 5-4c

HOPE Building: bachelor apartment, fridge, stove, $275/month; 1-bedroom apt., $350/month, available immediately. Tel. 525-1330. 5-tf

2-bedroom apartment, main floor, 200 Main St., available immediately, $350/month. Tel. 525-1330. 5-tf

2-bedroom apartment with large kitchen, fridge, stove supplied; pay your own utilities, $315 monthly. Tel. 525-3427 or 525-3194. 5-2p

SEMI-FURNISHED for one person near town, first class neighborhood, only quiet-living, clean tenants with references considered; non-smokers preferred, $330. Tel. 525-3793. 6-4p

DUPLEX for rent, Alexandria, 1-bedroom $230, 2-bedroom $275, pay own utilities. Tel. 525-3005. 6-2p

LARGE, 1-bedroom apartment in Green Valley, $375/month, all utilities included. Available immediately. Tel. 525-1185. 6-1c

BRIGHT, 2-bedroom apartment, upstairs, private parking, storage shed, 375 monthly, utilities not included, available March 1st. Tel. 525-2368. 6-2p

FOR rent: 2-bedroom apartment on MacDougall Street, available end of February. Tel. 525-3694. 6-2p

FOR rent: 2-bedroom apartments, available now, electrically renovated with newly installed low cost heating systems. Close to schools, shopping, church. Starting at $300/month. Tel. 525-3492. 6-2p

Don't Worry About UTILITY BILLS
Spacious 2-bedroom apt. in Green Valley
(Utilities included)
$425
Call Andy
347-2522 or 347-2115
$100 signing bonus
49-tf

Tenders

— TENDER —
For a total insurance package covering the Glengarry Memorial Hospital for a one year period commencing April 1, 1991 to March 31, 1992. Details of the coverage needed may be obtained from the undersigned. Tender to be submitted to the undersigned in writing not later than
12:00 noon
WEDNESDAY, MARCH 27th
and marked "Tender".
Lowest or any tender will not necessarily be accepted.
J.F. Adams, Administrator
Glengarry Memorial Hospital
Alexandria, Ontario
K0C 1A0 5-2c

TENDER
CARETAKING SUPPLIES &
POLY GARBAGE BAGS
Bids will be received on the above materials by Mr. Louis Legault, Manager of Purchasing and Stores, until 2:00 p.m.,
TUESDAY, FEB. 19, 1991
Persons interested in bidding on this material are requested to obtain the necessary tender forms from the Purchasing Department of the Stormont, Dundas and Glengarry Public School Board, at 405 Tollgate Road, Cornwall, Ontario, K6H 5R6, referring to Tender #3-91 - Caretaker Supplies and Tender #2-91 Poly Garbage Bags.
ROY HASTINGS, Chairman
JAMES W. DILAMARTER,
Director of Education
6-1c

Personal

THE Gospel of John, Chapter 3, 5, Jesus answered, "Truly, truly, I say to you, unless one is born of water and the Spirit, he cannot enter into the Kingdom of God. 6, That which is born of flesh is flesh; and that which is born of the Spirit is spirit. 7, Do not marvel that I said to you, You must be born again. 3-7c

DO you wish to play basketball? Then come to GDHS gym #3 Monday and Wednesday, 7-9 p.m., $2 per night. Come, it's fun! Call 525-4986.

Work Wanted

SOUTH Lancaster man (26) desires employment, full or part-time, farm work, odd jobs. Grade 12, Armed Forces, references. Call Andy, 347-1085. 4-3p

WILL do housekeeping, weekdays in surrounding area. Tel. 525-2691. 5-2p

I would like to babysit children in my home. Any age. Experienced. References available. All fenced in. Tel. 525-2932. 6-2p

MOTHER of 15 and 5-yr.-old wishes to babysit in my own home on quiet road, large yard, playroom, flexible hours. Call 525-3492. 6-2p

CLEANING lady available, 12 years experience. Tel. 525-2904. 6-2p

Help Wanted

TRANSPORT drivers required. Freedom, excellent pay and travel. Get your Class AZ licence at Ontario's oldest and largest training centre. Tax deductible, professional training and job assistance. No experience necessary. Merv Orr Transport, 1-800-265-3559. 29-tf

OUT of work or is the recession catching up? Leading environmental company may be your answer. We are in need of hard working, self motivated people with sales or management background. Call between 4-7 p.m., 938-0484, 938-4791. 6-1p

Personal

MOST Sacred Heart of Jesus, my you be praised, adored and glorified throughout the whole world forever and ever, Amen. Thank you for favor received. F.M. 6-1p

Services

PIANO — tuning, repairs and rebuilding, 22 years professional experience, highest quality work. Excellent references. Peter Kilpatrick, Tel. 527-3366 (Maxville). 37-tf

LOOKING for a handyman carpenter? If you have work that has to be done inside or outside of your home, call Robert at 525-2197. No job is too small. 4-4p

4-D Catering at your service, hot or cold meals. Tel. 525-2604. 6-3p

RENOVATIONS and additions, kitchens, bathrooms, patios, stairs, doors and windows. Bert MacLennan, Tel. 528-4566. 6-4p

ALEXANDRIA
HAWKESBURY
DRIVING SCHOOL
Gilles Imbeault, prop.
1-762-4752 (cell)
Complete Course
Theory & Practical
Insurance Reduction
Approved by Ontario Safety League
Fully qualified bilingual instruction
6-5c

Help Wanted

SALES REPRESENTATIVE
required immediately
No Experience Is Necessary
We Will Train
Contact David Cameron
ALEXANDRIA HONDA
439 Main St. S. 525-4900 or 1-800-267-2333
6-1c

Small Engine Mechanic
Required Immediately
Experience Necessary
Apply to:
ROBERT'S RENTAL SERVICE
525-2807
6-1c

MOUNT CARMEL HOUSE
REQUIRES IMMEDIATELY
PART-TIME CLIENT ATTENDANT
SHIFT WORK
Must have own transportation
Apply in person - By appointment
Tel: 347-3867
6-1c

MONTEBELLO PACKAGING, A DIVISION OF INNOPAC INC.
requires a
MECHANICAL TECHNOLOGIST
Prerequisites:
—Completed technical education at the post secondary level, or offsetting industrial experience
—Strong mechanical aptitude and drawing ability
—3-5 years' experience, preferably n an industrial setting
Please send your personal resumé to:
MONTEBELLO PACKAGING,
A Division of Innopac Inc.
1036 Aberdeen Street
HAWKESBURY, Ontario
K6A 1K5
ATTENTION: Diane Duval 5-2c

The Corporation of the
Township of Charlottenburgh
requires a
MECHANIC/OPERATOR
Applications will be received by the Township of Charlottenburgh for a MECHANIC/OPERATOR to work in the Roads Department.
The successful applicant shall possess a current CLASS "A" DIESEL MECHANIC'S LICENCE and a CLASS "D-Z" DRIVER'S LICENCE.
The applicant shall have considerable experience in the operation and repair of heavy trucks and equipment. The setting up and monitoring of a preventative maintenance program for each piece of equipment is necessary, as well as the operating of Roads Department Equipment from time to time.
This is a full-time union position (subject to a four (4) month probationary period), reporting to the Roads Superintendent. This position offers an hourly rate of $14.04 per hour plus an excellent benefit package.
Confidential written applications will be received until February 20, 1991, giving full details of education and experience, to:
MERLIN J. DEWING
Chief Administrative Officer
TOWNSHIP OF CHARLOTTENBURGH
P.O. BOX 40
WILLIAMSTOWN, ONTARIO
K0C 2J0

CT CHARLOTTENBURGH TOWNSHIP
P.O. BOX 40, WILLIAMSTOWN, ONTARIO K0C 2J0 6-1c

St. Patrick's dance planned

St. Raphael's
Cathie MacDonald
525-1174



A big thank you to Anna Margaret MacDonald who wrote last week's column for me. I was away on a business trip to Orem, Utah for a few days (even managed an afternoon of skiing).

Info Iona

Due to a mix-up in bus schedules, I did not receive this week's Students of the Week, so they will be in next week's column.

Grade 4 to 8 students have an opportunity to participate in four ski days. Tuesday, Feb. 12, 19, 26 and March 5. For a fee the students will receive four lift tickets, four hours of professional ski instruction and four days of rental equipment at Mt. Rigaud, in Quebec. Students will be given a level placement at the end of the lessons.

* * *

Winners from Sunday's euchre party for ladies were Diana Giroux, Beatrice Fontaine, Rosabel Sauvé and Claudette Pilon. The men winners were Rene Poirier, Angus MacDonald, Omer Campeau and Gilbert Dorie. Fifty-fifty winners were Orey St. Onge, Giselle Titley (who won twice), Margaret McDonald, Lillian McDonald and Rosabel Sauvé. Door prize winner was Cecile Poirier. The next euchre will be February 17 at the parish centre.

The Jan. 21 meeting of Mount Carmel House Auxiliary was attended by seven regular members and one new member. Aline Gormley, president, opened the meeting with the auxiliary prayer in unison. Hilda MacDonald read the minutes of the past meeting in the absence of Mary McGillis, secretary. Adair Masterson, treasurer, gave the financial report.

The auxiliary agreed to go ahead with a St. Valentine pot luck supper and card party to be held Sunday, Feb. 10 in St. Anthony's Parish Hall, Apple Hill. There will be door prizes, prizes and surprises. Everyone is welcome to attend.

The St. Patrick benefit dance will be held at the Bonnie Glen on Saturday, March 16, with music supplied by Mike Gibbs.

The first prize for the annual draw this year will be a handmade quilt, "the double wedding ring," and second prize will be regular season tickets for two to the Cornwall Royals home games, approximate value of $400, compliments of Cornwall Royals Hockey Club.

Adair Masterson will start planning the entertainment for the summer concert in the Ruins. Next meeting is Monday, Feb. 18.

Local youth group visits Wadham's Hall

Apple Hill
Vince Marleau
527-3293



To start off with the Happy Hour Club held a euchre on Jan. 29. The following are the winners: ladies, Jean Smith, Edith Howes, Gladys Barton; men's, Clifford Pilon, Adelard Sauvé, George Smith. The winners of the 50/50 are Gloria Rolland, John Lapierre (2), John MacMaster, Anne Michaud, Helen Jackson, Jennie Cameron, Arlene Munro. The door prize was won by Olive MacLean.

* * *

A bit of sad news to report to you. Mrs. Lorretta Ingram passed on this past week. Lorretta was married to Clarence Ingram. She leaves to mourn, Clarence, and her son Billy, two granddaughters and a great grandson. Clarence and Lorretta farmed along the quarry road for many years.

Lorretta Ingram will always be remembered by her kindness and hospitality.

* * *

Just a reminder of the curling bonspiel on Sunday, Feb. 10. Hope to see you there.

* * *

Miss Cassie Welsh and Miss Edna Berry visited with Mrs. Colombe Leduc this past week. Cassie and Edna are very grateful to Mae Benton for providing the chance for the visit.

* * *

Barry and Barbara Benton are pleased to announce the arrival of their first girl, a sister for Jacob. The little one is to be named Melissa Edna. Congratulations to you.

* * *

The youth group "the Eagles" visited Wadham's Hall, Ogdensburg. They were shown the school by Gordie Van Putten. They celebrated a mass at Wadham, and also were invited to a meal at the school. Gordie Van Putten is a former member of the youth group.

* * *

I have a few birthdays to pass on to you: On Jan. 30, Rev. Carmen Fraser, Adam Lauzon on the 3rd, also on the 3rd is Mirielle Leroux, and Matthew Van Riel on the 5th. A very happy birthday to you all.

Gas up for heart

MacEwen Petroleum Inc., in conjunction with the Heart and Stroke Foundation of Ontario, is sponsoring its third annual "Gas Up For Heart" on Valentine's Day, February 14.

One cent for each litre of gas sold on that day will be donated to the Heart and Stroke Foundation of Ontario to support their research and education programs.

Last year, 42 participating "Gas Bars" helped to raise $1,000 for the foundation. MacEwen's has expanded the promotion this year, involving 47 outlets throughout Eastern Ontario.

VKH Vankleek Hill LIVESTOCK Exchange Ltd

MARKET REPORT
February 4, 1991

Good Calves, $1.00-$1.40
High Sellers: $1.43
Donald Carkner, VKH

Cows, 51 1/4¢-58 1/2¢
High Seller 60 1/4¢
Laurier Bedard, Rigaud

Sows, 39¢-46¢
High Seller 47¢
Dan Koggel, Bainsville

Boars, 38 3/4¢-40 1/4¢
High Seller: Charlie Meyers, Dalkeith

Hogs, 44¢-53¢
High Seller: 53 1/4¢
Dan Koggel, Bainsville

With the mild weather, we saw a good run of cows. Prices still remained good this past week. Beef men should start looking for bulls for the upcoming breeding season.

CLASSIFIEDS GET RESULTS!

Services

See the experts for all your made-to-measure windows & doors

Vitrerie GREEN VALLEY Glass Ltd.
525-2704 4-tf

JAKE AT WORK
MOBILE DISCOTHEQUE
Weddings - Stags - Parties
525-3999 or 525-1973
Jacques Massie

MUSIC FOR ALL OCCASIONS
Featuring Crisp, Clean CD Sound
Call Andre Larocque
C.D. Street
Mobile Discotheque
874-2878 5-4p

ALAN D. MACKINNON
Hon BSc, LLB
BARRISTER & SOLICITOR
124 Main St. E. Vankleek Hill, Ont. (613) 678-3484 FAX (613) 678-2413
39 Main St. N. Alexandria, Ont. K0C 1A0 (613) 525-5586
5-10c

SKYLARK
MOBILE DISCOTHEQUE
Weddings, Stags, Parties
Music for all occasions
Tel: 525-2008
Jean Seguin 4-tf

YOUR AUTHORIZED
Inglis
Home Appliances
DEALER
MARCEL TV FURNITURE
369 Main South
Alexandria
525-3692 6-8-tf

Services

dude
Serving You For 15 Years
MOBILE DISCOTHEQUE
Weddings - Stags - Parties
Call John Willard
525-3203 6-tf

AUCTION SERVICE
Contact Auctioneer
RANDALL FINNEGAN
Dundee, Quebec
(514) 264-3653 6-1c

REQUEST FOR QUOTATIONS
Quotations for the rental of Construction Equipment for 1991 will be received by the undersigned until 11 a.m., Friday, April 5, 1991.
Quotation forms are available from the Township office.
J.A. SHANE, C.E.T., Roads Superintendent
P.O. Box 40
Williamstown, Ontario
K0C 2J0
(613) 347-2040

CT CHARLOTTENBURGH TOWNSHIP
P.O. Box 40, Williamstown, Ontario K0C 2J0 6-1c

THE CORPORATION OF
THE TOWNSHIP OF CHARLOTTENBURGH
NOTICE TO TENDER
TENDER 91-03 Supply of Motor Grader with Operator
TENDER 91-04 Supply and Installation of Heating and Control Systems
TENDER 91-05 Weatherstripping and Sealing
Sealed tenders will be received by the clerk no later than 1100 hours (11:00 a.m.) local time, Wednesday, February 27, 1991.
Persons interested in tendering may obtain the necessary tender documents and specifications from the Municipal Clerk's Office, Williamstown, Ontario.
Tenders will be opened Wednesday, February 27, 1991 at 1115 hours (11:15 a.m.) local time at the Municipal Office, Williamstown.
LOWEST OR ANY TENDER NOT NECESSARILY ACCEPTED
MARCEL J. LAPIERRE, Clerk-Treasurer
TOWNSHIP OF CHARLOTTENBURGH
P.O. Box 40
Williamstown, Ontario
K0C 2J0
Tel: (613) 347-2444

CT CHARLOTTENBURGH TOWNSHIP
P.O. Box 40, Williamstown, Ont. K0C 2J0 6-1c

GET A NEST EGG STARTED *NOW*



NO FEE R.R.S.P.
TRUST COMPANY RETIREMENT SAVINGS PLAN

10.25% 1 to 5-year term GIC or RRSP	10.35% 1-year term RRSP	10.00% 1 to 5-year term GIC (semi-annual)

G.I.C.'s	1 YEAR	2 YEAR	3 YEAR	4 YEAR	5 YEAR
ANNUAL	10.25%	10.25%	10.25%	10.25%	10.25%
MONTHLY	9.80%	9.75%	9.75%	9.75%	9.75%
R.R.S.P.	10.35%	10.25%	10.25%	10.25%	10.25%

NO HANDLING CHARGES RATES SUBJECT TO CHANGE
SERVING OTTAWA REGION 35 YEARS *FREE PARKING*
GIFFORD ASSOCIATES
666 KIRKWOOD AVENUE Across from Hampton Park Plaza CARLING AT QUEENSWAY 729 1455
613A PITT ST CORNWALL **937-0118**

YOU
MAY BE PAYING THE HIGHEST PRICE POSSIBLE
To Have Your Income Tax Returns Prepared
IF YOU
Either do it yourself or have it done "FREE" by a friend or relative
Don't Take Chances
See The Experts At
MAURICE LEMIEUX BOOKKEEPING
66 Main St. S., Alexandria
525-1666 — 525-1671
For your convenience this year we will be open
Until Jan. 21 — 9 a.m. to 5 p.m. — Mon. to Fri.
Begining Jan. 21 8:30 a.m. to 9 p.m. Mon. to Fri.
Saturdays — 9 a.m. until Noon
All prices include GST 3-tf

RENOVATE AND BEAUTIFY YOUR HOME WITH OUR NEW KITCHEN CUPBOARDS AND BATHROOM VANITIES

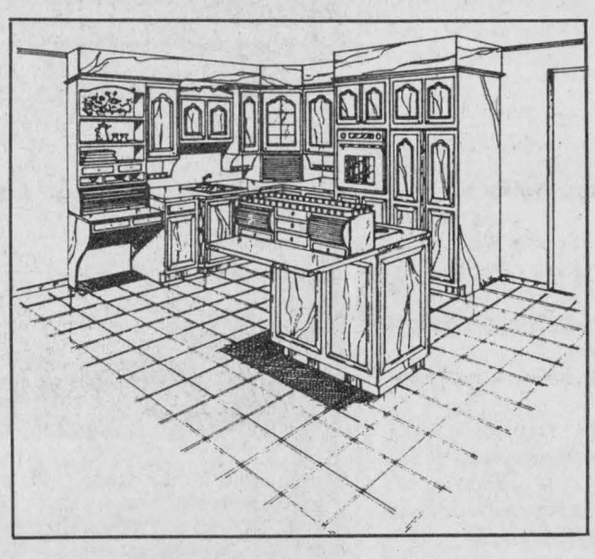

Available in large assortment of wood products and melamine, country and modern style.
Available at:
ALEXANDRIA BUILDER'S SUPPLIES LTD. 580 Hwy. 34 Alexandria, Ont.
Home hardware building centre 525-3151 or 525-4681 6-1c

A Dovetec® Corn Stove could save you hundreds of $$$ on this year's heating bill!

Protect Yourself Against Rising Fuel Costs...
Now, with a Dovetec Corn Stove, you can release the energy stored in corn to heat your home, shop or office... cost effectively, safely and with far less environmental impact than traditional fossil fuels and electricity. Corn is a quickly renewable resource that's often as close as the farmer down the road!

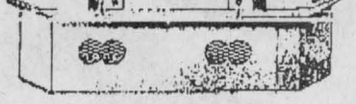

Protect Your Family Against Creosote Fires...
Dovetec Corn Stoves are ULC approved for *zero clearance* installations; and all electrical components are CSA approved. And with corn heat you never have to worry about chimney fires. Dovetec stoves generate heat so efficiently that they produce no creosote and require no expensive insulated chimney!

Effective Cost to Produce 1,000,000 BTU's

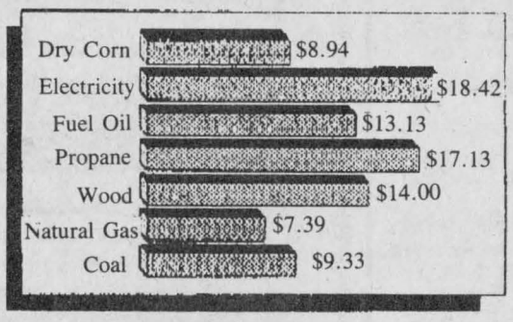

DOVETEC CANADA LIMITED

For more information, contact your Dovetec dealer...
(in Maxville)
Maxville Home Hardware
15 Main Street, Maxville
Bill Shields Tel. (613) 527-2025
(In Cornwall & St. Andrews West)
Cornwall Corn Comfort
RR#1 St. Andrews West, Ontario
Paul McAlear Tel. (613) 936-8713
6-1c

Obituaries

Stephen Russell

Stephen Russell of Apple Hill died suddenly at his residence on Friday, December 7, 1990. He was 73 years old.

Mr. Russell is survived by his wife the former Bertha Renaud, and by three sons and eight daughters. They are: Donald (and his wife Liette) of Glen Roy, EArl (and his wife Lorraine) of Markstay, Kenny (and his wife Bonnie) of Russell, Lorraine (Mrs. Ewen McDonald) of Glen Roy, Joann (Mrs. Jack Boyer) of Aylmer, Quebec, Claire Rines of Cornwall, Barbara, (Mrs. Allan Allinotte) of Vars, Theresa (Mrs. Roger Pilon) of Kinburn, Gail (Mrs. Ken Gibson) of Ottawa, Marlene (Mrs. Kirk Rockburn) of Almonte, and Rosalie (Mrs. Rick Dale) of Orleans. He is also survived by 26 grandchildren and three great grandchildren, and by one sister Mae (Mrs. Rudolphe Levert) of R.R. 2, Williamstown.

The funeral mass was celebrated by Monsignor D. B. McDougald at St. Raphael's with burial in the parish cemetery.

Pallbearers were Cuthbert McDonald, Jimmy McDonald, Orey St. Onge, Cameron McDonald, Edgar Valade and Leo Valade.

Therese Bernicky

Mrs. Therese Bernicky died January 30, 1991 at Glengarry Memorial Hospital. She was 63 years of age.

A daughter of the late Ernest Panneton and his wife the late Emma Charbonneau of Montreal, she was married to Harry Bernicky who survives.

She is also survived by a son Denis Bernicky (husband of Barbarra) of Greenfield and four daughters: Shirley Bernicky of Quebec City, Claudette (Mrs. David Gee) of Alexandria, Denise (Mrs. Gerald DeRepentigny) of Apple Hill and Mrs. Lise Bernicky of Alexandria. One son Claude Bernicky predeceased her.

Two brothers and one sister survive. They are: Lucien and Marcel Panneton and Mrs. Lucienne Provost, all of Montreal. Two brothers Gilbert and Jean-Paul and a sister Blanche Belanger predeceased her. Eight grandchildren mourn the loss of a loving grandmother.

The funeral was held on Friday, Feb. 1 at Sacred Heart Church in Alexandria. Father Roger Desrosiers, p.p., was the officiating clergyman. Interment was in Sacred Heart parish cemetery.

Pallbearers were Gerald DeRepentigny, Gilles DeRepentigny, David Gee, Mike St. Louis, Germain Dicaire and Renald Seguin.

Flora Jean MacMillan

Friends throughout the district were deeply saddened by the announcement of the sudden passing last Monday morning, January 21, 1991 in the Ottawa Civic Hospital of Flora Jean MacMillan, beloved wife of Rev. Dr. Donald N. MacMillan.

Mrs. MacMillan was well known in Glengarry and Stormont for the ministry she shared with her husband in the home, in the church and the community.

Born in Ottawa 81 years ago last Dec. 2, she was the daughter of Archie K. MacLean and his wife, Robena Young. She was a graduate of Glebe Collegiate in Ottawa and the Ottawa Normal School. For a number of years she was a teacher with the Ottawa Board of Education.

In October 1936 in a service in St. Giles Church, Ottawa, she married Dr. MacMillan, who 15 months previously had been ordained and inducted as minister of Kenyon Presbyterian Church, Dunvegan, in rural Glengarry.

For the next 25 years Mrs. MacMillan was "the lady of the Manse" who supported her husband and ministered lovingly to the kind folk of the congregation and community.

During the years of World War II, while Dr. MacMillan served in the Royal Canadian Air Force Chaplaincy Service in Canada and the British Isles, Mrs. MacMillan lived in the Dunvegan Manse for several months each year.

In 1959 the MacMillans moved to Pointe Claire, Quebec, where for the next 19 years Dr. MacMillan was professor and acting principal of The Presbyterian College, Montreal.

In retirement they built a new home on the old family farm in the First Concession of Finch Township, midway between Avonmore and Finch, where they have lived for the past 10 years.

In recent years the MacMillans remained very much involved in the ministry of the church and in the community, including the presidency of the Glengarry Historical Society.

In addition to her husband, Mrs. MacMillan is mourned by one son, Dr. Donald K. MacMillan, his wife Claudette and their two children, Sebastien and Sarah, R.R. 2, Finch; a sister, Mrs. Giorsal English of Ottawa; two nieces, Anne Clinch and Jane Moorse; and a sister-in-law, Mrs. Jean MacMillan of Avonmore.

She was predeceased by one daughter, Flora Christine; one son, Robert N. MacMillan, and one sister, Mrs. Flora Cameron.

The body rested at the Munro Funeral Home, Maxville, where hundreds of friends called to pay their respects.

The funeral was held Thursday afternoon, Jan. 24, from the funeral home for service in Kenyon Church, Dunvegan, conducted by the minister, Rev. Kenneth C. Wild. Rev. Dr. Wallace MacKinnon, St. Elmo, a close family friend, brought a comforting message and a warm tribute to the memory of the deceased. Rev. Fred H. Rennie, St. John's Church, Cornwall, offered prayers.

Mrs. Allister Campbell presided at the console and directed the choir of Kenyon Church in the service of worship.

Interment was in the family plot in the adjacent church cemetery. Rev. Wild conducted the graveside service.

Pallbearers were Ian MacLean, Bud Clinch, Keith Moorse, Neil Bush, Kenneth MacLeod and Andrew Harkness.

After the service the ladies of the Kenyon congregation served lunch to relatives and friends in their beautiful new church hall.

Classifieds Get Results

ROZON
INSURANCE AGENCY INC.
MAIN STREET NORTH LANCASTER, ONT.
R.R.S.P.
Don't let a shortage of cash keep you from investing in your
R.R.S.P.
*Let us provide you with an **R.R.S.P. LOAN** now at prime and save INCOME TAX*
Call Pat Murree for an appointment.
TELEPHONE 347-7600

HEARING TESTS
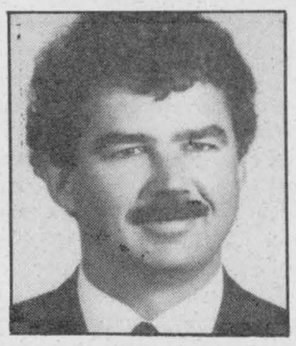
ROB MEAGHER
HEARING AID SPECIALIST
ALEXANDRIA
monthly service clinic
Thursday, February 14
at the
Community Nursing Home
92 Catherine St. East
CALL TOLL FREE
1-800-267-9697
for your appointment
Registered O.H.I.P. Vendors
Supplier of leading makers of Hearing Aids.
Servicing to all makes of hearing aids.
Department of Health authorizer and vendor dispenser.
DAVIDSON HEARING AID CENTRE LTD.
Hearing aids are partially funded for Ontario residents
6-1c
343 McLEOD ST. OTTAWA 1-233-4374


Open Your Eyes To
Theresa's Leather & Suede Manufacturer's Outlet!
This Week... Receive a
$5 VOUCHER
with each purchase!
New selection of Men's Leather JACKETS from 175.00
Ladies' JACKETS from 135.00
—plus—
Dresses, Blouses and Full Business Attire
Everything in the store is 10% OFF
"Balimel" Winter Coats 15% OFF
SEE YOU AT... THERESA'S
46 Main St. N. Alexandria
Open: Wed. 9:30-5; Thurs. 9:30-5:30, Fri. 9:30-6; Sat. 10-5

WINTER STOVE SALE!
SAVE UP TO $80
CONSOLIDATED DUTCHWEST SEQUOIA
FEBRUARY 9 - 24
- Durable, cast-iron construction.
- Contemporary styling.
- Heating efficiency at extraordinary value.
- Clean burning technology.

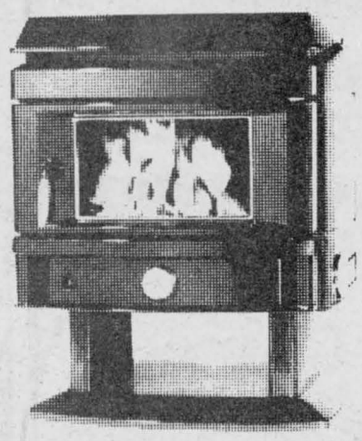
SUNWORKS
1466 Hwy. 34, Hawkesbury 632-0456

SALE COUPON
Bring in this coupon and get $130, $150 or $180 off the purchase price of a Consolidated Dutchwest Federal Convection Heater or Sequoia bought between February 9-24, 1991. Discount varies by model.
Consolidated Dutchwest
Name _____
Address _____
City, Prov., Postal Code _____

Do you have a sweet tooth? We have the answer!
Alcide Juillet Sugar Camp
320 Chemin St. Georges, Dalhousie Station

1-514-269-2333
OPEN MARCH 2
Special Price for Seniors and Children 12 and Under
Weekend entertainment by Horizon Orchestra in our large dance hall
3 dining rooms
Reservations Preferred
Hurry! Maple Syrup Season finishes end of April
Liquor Licenced
Reserve for Easter 4-13c


Michel Menard D.D.
Denturist
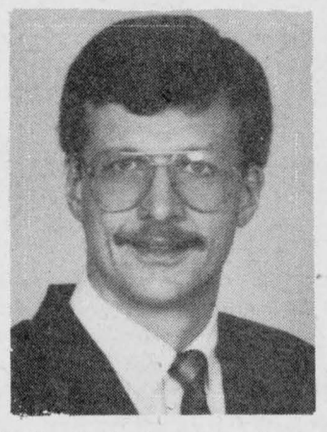
•Immediate Appointments
•Dental Repair
•Complete Partial and Soft Plates at "Smiling" Prices
16-tf
50 Ste. Catherine, St. Polycarpe, Que. (514) 265-3332

Atlantic Hotel
The Station, Alexandria
Friday, February 8 and Saturday, February 9
SOUND EXPRESS
(D.J.)
Coming:
Friday, February 15 and Saturday, February 16
VINTAGE WINE
Watch Your FAVORITE SPORT On Our Giant TV
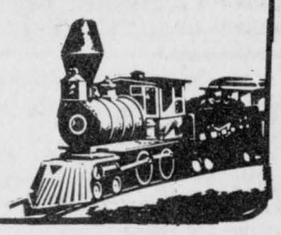


LIQUIDATION SALE
Continues
up to 75% OFF
Chez François
Men's & Ladies' Wear
105 Parc Street
Alexandria

YOUNG AND FUELISH

1991 TERCEL 2-DOOR SEDAN S
From $8,258
5.9 highway/7.4 city L/100 km (48 highway/38 city m.p.g.)*
The new, young, fun Tercel is fuelishly efficient when it comes to cutting your gasoline bills! It's earned a low 5.9 highway/7.4 city L/100 km (48 highway/33 city m.p.g.) efficiency rating* that'll keep you going longer, for less.
Choose the Tercel 2-door sedan S and you'll also get: •1.5 Litre, 12 valve Electronic Fuel Injection, 87 h.p. engine •4-speed manual overdrive transmission •Electric rear window defroster with timer •Rack and pinion steering •Power assisted front ventilated disc/rear drum brakes and much more.
Come in to your Toyota Dealer today and test drive one of the fuelishly efficient Toyotas.
*Based on Transport Canada's methods for the Tercel 4-speed manual. Consult Transport Canada's Fuel Consumption Guide for details. †M.S.R.P. for 4-speed manual Tercel S. Dealer may sell for less.
HIGHLAND TOYOTA
The promise of something better.
MAXVILLE
527-2735 347-3950

chain sale
OREGON® OMARK INDUSTRIES
FREE
4 litres of Chainsaw Oil
(Value of $5.49)
With the purchase of any Oregon Saw Chain
at the following Alexandria dealerships
ASP
431 Main St., South
525-3620
LEFEBVRE'S SMALL ENGINE
182 Kenyon, West
525-4705
Major Credit Cards Accepted

Auld Lang Syne

NINETY YEARS AGO
Friday, February 8, 1901

•On petition of some of the ratepayers, the council of the township of Charlottenburgh removed the dog tax of one dollar at its meeting last week.

•J. T. Schell, MP, left for Ottawa on Wednesday to attend his Parliamentary duties.

•Trooper Jas. A. Fraser of Lancaster, was in town last Thursday en route to Ottawa, where he was to return to Hon. Mr. Borden, Minister of Militia, a locket worn by his son, Lieut. Borden, when the latter was killed in South Africa.

EIGHTY YEARS AGO
Friday, February 10, 1911

•The election to fill the five vacancies on our municipal board, Monday, resulted in the election of J. O. Simpson, T. J. Gormley, F. Daprato, E. I. Tarlton and E. G. Campeau.

•The ceremony of the installation of His Grace Archbishop Gauthier, as Archbishop of Ottawa, will take place in the Basilica on February 22, and many fellow Glengarrians will undoubtedly attend. Prior to his leaving Kingston, the Archbishop will be presented with an address and $2,000 from St. Mary's congregation, and a gold cross from the diocese.

•An ex-Glengarry boy, Stanley Scott, son of W. J. Scott, Strathcona, Alta., but formerly of Lancaster, has been chosen 1911 Rhodes Scholar for the Western Provinces. He is a student at Queen's University.

•At Windsor, Ont., on February 1, Miss Mary Sabourin, Glen Sandfield, took her final vows at St. Mary's Academy.

•A wire from Washington, D.C., announces that the U.S. house has defeated the bill to erect dams in the St. Lawrence River, near Barnhart Island, for power purposes.

SEVENTY YEARS AGO
Friday, February 11, 1921

•The Glengarry Soldiers' Memorial Fund has been increased through givings to $4,089.85. At a recent meeting, J. Wilfred Kennedy, MP, D. A. Ross, MLA, J. A Macdonell, Brigadier General C. L. Hervey, DSO, and Archibald J. Macdonald were appointed a committee to prepare addresses to be read to the Prime Ministers who will attend the big celebration in June.

•The much heralded hockey match between Lalonde brothers and the town team was held last Thursday evening, the Lalondes winning, 13-4. The winning team included: Raoul, George, Dave, Eddie, Ovila and Joe Lalonde, while the opposition included J. Joyner, Ed Huot, Z. Courville, A. Courville, Jos. Marcoux and Arch. Danis.

•Mr. and Mrs. John Hay and family, Glen Sandfield, have taken possession of their new quarters, the A. Poirier property, Glen Robertson.

SIXTY YEARS AGO
Friday, February 6, 1931

•The Denver Post in its issue of the 27th December, contained the annual Police Surgeon's report, compiled by Senior Police Surgeon R. M. Campbell, formerly of 36-6th Lochiel, and the son of the late Donald Campbell.

•The Misses Mildred Cashion and Eleanor MacDonald of Williamstown, this week entered the training school for nurses at Hotel Dieu, Cornwall, while the Misses Mildred Murray, Martintown, and Catherine MacInnes, Maxville, are probationers at Cornwall General Hospital.

•Harold McEwen of Montreal, but formerly of Maxville, where the family was born, is visiting his native town this week. He holds an important position with the CPR, with headquarters at Prince Rupert, B.C.

FIFTY YEARS AGO
Friday, February 7, 1941

One of Alexandria's most prominent citizens, J. A. C. Huot, died suddenly, Wednesday evening, while visiting in Montreal. Mr. Huot, aged 63, suffered a fatal seizure while riding in a street car.

•Clem Whyte of Lancaster, R. Lauzon and Adrien Filion of Apple Hill, left this week for Galt to enter the Ontario Technical School for a course in welding.

•Frank McCormick left recently for Valleyfield, Que., where he has accepted an important position with one of the leading industries.

•Fred Currier, a forward on the Maxville High School hockey team, is out for the season with a broken collarbone suffered Friday in a game at Hawkesbury.

•Royal O. Gareau of Alexandria, left Saturday for Montreal, where he has accepted a position.

FORTY YEARS AGO
Friday, February 9, 1951

•The home of Harry Franklin, north of Fassifern, was destroyed by fire early last night with the loss of almost all the furniture. The home of John Ingola, 4th Kenyon, burned Wednesday evening.

•J. Alexander Macdonell, MA, widely known teacher and sportsman, died of a heart attack, Sunday afternoon. He was principal of SS5, Lochiel.

•Maurice O'Connor, 29, of Glen Roy, lost the middle finger of his right hand Thursday last in a sawing accident at his father's home.

•Miss Elizabeth McKillican of Maxville, was "at home" Saturday on her 90th birthday.

THIRTY YEARS AGO
Thursday, February 9, 1961

•William Van der Byl, 5th Lochiel, suffered a heavy loss Friday when his barn burned. The loss included 16 mares, 7 cows and 47 pigs.

•W. A. MacGillis, Lochiel, had a narrow escape from asphyxiation Saturday when overcome by the fumes from his tractor exhaust.

•Jacques Lefebvre of the Brown Shoe staff left for Vincennes, Indianna, to take a course as fitting-room machinist. Charles Leroux, 4th Kenyon has enlisted in the Navy and is now at Cornwallis, N.S.

•One of the oldest homes in Glen Robertson was destroyed by fire Tuesday leaving the family of Romeo Poirier homeless.

•Gilles Roy of Glen Roy, is in Toronto taking a course in motor mechanics.

•Malcolm N. Grant attended the convention of Dairy Farmers of Canada in Vancouver, B.C. While there he spent a few days on the prairies.

TWENTY YEARS AGO
Thursday, February 11, 1971

•Our foreign correspondent, Angus H. McDonell survived Tuesday's earthquake in California.

•Grades 11 and 12 of the Arts and Science course and the Business and Commerce course will not be taught at Iona Academy, St. Raphael's, in the next school year, because of limited personnel and financial reasons.

•St. Margaret's School in Glen Nevis has been transformed into a community hall which will be known as Glen Nevis Centre.

•The Agricultural Society's Fair Board may move the livestock show of the Maxville Fair into three rings in front of the main grandstand this year.

•The stretch of King's Road between Martintown and Highway 34 will be widened and improved this year.

•A price of $1,500 per acre was set for land in the town's Industrial Park on Tuesday night.

•Thirty-two businesses have been signed up by the New Progressive Merchants group.

•Francine Vachon, daughter of Mr. and Mrs. Wilfrid Vachon was crowned Carnival Queen at Glen Robertson, Saturday night.

TEN YEARS AGO
Wednesday, February 11, 1981

•One hundred and twenty-seven participants took part in the 13-kilometre run of the carnival cross country ski marathon on Sunday afternoon.

•Mrs. Helen Kennedy will head the Glengarry Historical Society for the coming year it was decided at its annual meeting on Feb. 5.

HOME FOR SENIOR CITIZENS
"A HOME AWAY FROM HOME"
FIRST CLASS CARE & NUTRITION
• Full Privileges
• Few Vacancies
SAVE WITH OUR MODEST RATES!
For information, call: 525-3379, Alexandria, Ont. 6-1c

Business and Professional Directory

Accounting/Bookkeeping

BDO WARD MALLETTE
CHARTERED ACCOUNTANTS
COMPTABLES AGRÉÉS
431 Main St. South
Alexandria, Ont.
Tel (613) 525-1585 FAX (613) 525-1436
International BDO Binder

Appliance Repairs

LAMP'S
APPLIANCE REPAIR
Parts & Home Service
•Refrigerator •Washer •Range
•Dryer •Dishwasher •Hot Water Tank
Also Low Prices on Reconditioned Appliances with Warranty
VISIT OUR SHOWROOM
RR 1, Alexandria (1/4 mile east of Fassifern on Locheil Rd.)
Rhéal Lampron — 525-4520

Carpets

DISCOUNT CARPET SALES
938-0735
421 Fourth St. West
Cornwall, Ont.
K6J 2S7
Art Buchanan

Construction Services

Tel: 525-1906
Fernand Bourdon
Bourdon Aluminum Siding
• Eaves/Corniche • Eavestroughs/Gouttières
• Eavesdrops/Descentes • Fascia/Fascias
• Shutters/Persinnes•Volets • Windows & doors
• Portes et fenêtres
• Aluminum & vinyl siding / Revêtements en aluminum et vinyle
SALES AND/OR INSTALLATION / VENTE ET/OU INSTALLATION
Hwy. 34, Alexandria, Ontario

Accounting/Bookkeeping

CORNWALL MORRISBURG
BLAKELY CRAIG & CO.
CHARTERED ACCOUNTANTS
1343 Rosemount Ave. P.O. Box 789 Cornwall, Ontario K6H 5T7 613-932-3610
Fifth Street P.O. Box 774 Morrisburg, Ontario K0C 1X0 613-543-2981

Architectural

Designs in Motion
Residential
Complete Working Drawings
No Job Too Small or Too Big
KIM AUSTIN
(613) 347-2298

A SPACE THIS SIZE CAN BE YOURS
13 WEEKS
$120

Chainsaw Service

STIHL
Chainsaws
Sales & Service
TROTTIER
Sales Centre
Hwy 34, South
Alexandria
525-1925

BEE-JAY'S
Authorized
SACHS-DOLMAR DEALER
Sales & Service
of all makes
Hwy #2, Summerstown
"West of Cooper Marsh"
Brian Jones 347-2086

Construction Services

Sauvé Construction
Specializing in
pardging cement flooring
patios and steps
Also carpentry
hardwood floors
renovations and drywall
613-874-2785

A SPACE THIS SIZE CAN BE YOURS
13 WEEKS
$120

Accounting

Raymond Deacur
Accounting Services
Bedford Computer Installations
Income Tax &
GST Registrations
1217 Pitt Street, Cornwall
936-2130
RR #1, Summerstown
931-1117
Fax: 936-0768

Animal Care

A SPACE THIS SIZE CAN BE YOURS
13 WEEKS
$120

Automotive

RYAX
ARMATURE INC.
John Ryan, Proprietor
We reconstruct Alternators and Starters for all makes of vehicles, also imported makes. Commercial, Industrial and Agricultural Vehicles
24-hour Service for Industry & Agriculture
WHOLESALE AND RETAIL DEALERS
60 Main St. S. Alexandria 525-1123

Clock Makers/Repair

R. BAIER
(613) 674-2046
Black Forest Clock Shop
MASTER CLOCK MAKER
Repair and Restoration of Fine Clocks and Antique Timepieces
QUALITY WATCH REPAIR
RR #1, Ste-Anne de Prescott, Ont. K0B 1M0

Construction Services

DANAHER CONSTRUCTION
Brian J. Danaher
Licensed General Carpenter
Home Building
Renovation and
Commercial
Construction
ONTARIO NEW HOME WARRANTY PROGRAM
613-347-7729

Antenna Systems

JOHN'S ELECTRONICS
T.V. & APPLIANCE REPAIR
SATELLITE & ANTENNA SYSTEMS
RR #1 John Van Overbeek
North Lancaster, Ont. K0C 1Z0 347-7620

Birthdays, Anniversaries, Etc.

Flamingo Fantasy
Reserve Your Flock Today!
FOR Birthdays Anniversaries Special Occasions
CALL
(613) 525-1278
After 6 p.m.

Construction Service

Armand Chenier
President
Chenier Excavating
Shovel & Bulldozer
Backhoe and Front-end loaders
WEDCO septic tank dealer
613-347-2190

Construction Services

ROY'S WELL DRILLING
Since 1956
Residential, Commercial, Industrial
Complete Well & Pump Service
933-0411

Ranald MacDonald
Licensed Carpenter
•New Houses
•Barns & Renovations
Commercial—Industrial
—Residential
RR 3, Dalkeith, Ont.
874-2489/2321 after 5 pm

Appliance Repairs

Appliance Repairs
Bruce Picher
Alexandria & Area
525-3463
205 Dominion St. N.
Alexandria
Major Appliance Repairs
Parts & Service

Carpets

FLOORING
CUSHION FLOOR
FLOOR TILES
CARPETING, ETC.
Tapis
Armstrong floor fashion center
RICHARD RANGER
Carpet Inc.
360 Main St., South Alexandria 525-2836

Construction Services

Lucien Lacombe
PAINTING
Over 12 yrs. experience
Interior—Exterior
No Job is Too Small
525-4876

RENOVATIONS
COMPLETE
HOME RENOVATIONS
Cabinetmaking, General Carpentry, Ceramics, Jointing, Wallpapering, Painting, Vinyl eaves and more....
FREE ESTIMATES
Satisfaction Guaranteed
KEN OMA
525-2454

Construction Services

André M. Ménard Construction
Home Building
Renovations
Repairs
Alexandria
525-2943

They're going, going, gone!

Green Valley
Helene Quesnel
525-3303



Hello again everyone. This column marks my second year as your Green Valley correspondent. The two years have flown by and I still enjoy writing about our beautiful community.

I'd like to thank everyone for their support over the past two years and for news items given to me. All it takes is a phone call, so keep them pouring in — it's my pleasure to chat with you!

* * *

The Grade 6 students held their bake sale last Friday at school and it was a great success. The class raised a bit over $200 for its year-end trip.

The Grade 7 and 8 students spent the day at Rigaud skiing on Wednesday.

Yesterday (Tuesday) morning Ste. Marie's school students had no school in the morning because hydro workers had to shut off the power in town to complete electrical work.

Optimist News

Last Sunday, Green Valley Optimist members and their families travelled by bus to Ottawa for some skating on the canal.

Although the ice wasn't the best for skating it was still an enjoyable time checking the ice sculptures and being at the Winterlude festivities.

The next Optimist meeting is Thursday (Feb. 7) at 7:30 p.m. at the Green Valley BBQ.

* * *

Don't forget about the Green Valley Knights of Columbus Valentine dance being held at the school Saturday evening. Everyone is welcome.

* * *

On Saturday, Feb. 16 the Green Valley BBQ is holding a Valentine dance/buffet in its newly-renovated "La Vie en Rose" room. The evening will also be used for the grand opening of its renovated room which now includes a dance floor. Tickets are available at the restaurant.

* * *

On the weekend at the curling club in Alexandria, the annual Industrial Bonspiel was held. *The Glengarry News* entered a team and I was lucky enough to be one of the players on it.

I'm happy to say that our team won the bonspiel and I came home Saturday evening with a trophy under my arm. Yeh, team!

* * *

Father Dumoulin is back from his trip to Cancun. I hope he doesn't need another week's holiday to get over his holiday!

* * *

Happy birthday to Crystal Pilon (12) on Feb. 7, to Len Seguin on Feb. 8 and to Gail MacMillan-Seguin on Feb. 11.

* * *

Saturday (Feb. 9) will be a very busy day in Green Valley as Roy's Garage is holding its first ever public auction.

There is $1,000,000 of used cars, trucks and demos to be auctioned off between 10 a.m. and 4 p.m.

On Thursday and Friday you may test drive, view or register for the auction.



Married

Mr. and Mrs. Bernard Larocque of North Lancaster are very pleased to announce the marriage of their son Luc to Joanne, daughter of Mr. and Mrs. Charles Nadeau of Cornwall. The wedding took place on September 8, 1990 at Nativity Co-Cathedral. After a honeymoon in Lake Buena Vista, Florida, the couple is now residing in Ottawa.

Was last snowfall winter's swan song?

Glen Sandfield
Lorna Chapman
874-2408



I have been saying that last snowfall was winter's swan song. Do you suppose I might be right? But where there's life there's hope, however feeble. Anyone seen a robin yet?

* * *

This column is the way one looks when nothing is sent in to print. Can't we do better than this folks?

* * *

Get well wishes go out to Tom Brown who recently underwent surgery and is now home from hospital. Remember Mrs. Rene Ouimet, who is presently in hospital, in your prayers. We hope they will soon be feeling fit again.

* * *

Mrs. M. Lawlor and family of Harrowsmith visited her mother Bessie MacLennan recently for a weekend at Glen Lennan Farm. They visited Mr. and Mrs. Stewart MacLennan and family and Mr. and Mrs. Ken Hartrick and family while in the area. Mrs. Stewart MacLennan was also in hospital recently and we certainly wish her a speedy recovery.

* * *

Lloyd and Isobel MacLennan went up to the Winchester arena to see their grandson Garry Vanek play hockey. He belongs to the Leitrim Hawks of Ottawa. Unfortunately his team lost 6-2.

FOLLOW YOUR HEART

Business and Professional Directory

Construction Services

JOHN HAGEN CONSTRUCTION INC.
•Home Building •Renovations & Additions
•Custom Planning
ONTARIO NEW HOME WARRANTY PROGRAM
525-5508

Furnace Service

DENIS JOANETTE
•Oil furnace service and repairs
•Fast, efficient 24-hr. service
•Installation
525-4915

A SPACE THIS SIZE CAN BE YOURS
13 WEEKS $120

Painting/Decorating

AN INVITATION
From Doug and Maggie Fobert of South Lancaster
To visit their shop in Cornwall for professional services and terrific deals on
StClair
paint, wallpaper and window blinds
Cornwall Square 938-6869

Vertical Blinds



VERTICAL BLINDS
Custom Made
Also carpeting, flooring, tiles, ceramics, wallpaper, draperies and much more
Submanufacturer for *Vertican Blinds*
Tapis
RICHARD RANGER
Carpets Inc.
360 Main St. South Alexandria 525-2836

Construction Services

A SPACE THIS SIZE CAN BE YOURS
13 WEEKS $240

Flea / Farm Market

St. Andrew's West
FLEA MARKET
Indoor/Outdoor
Rain or Shine
Open Every Sunday
9 to 6
Vendors:
Space still available
933-5165 or 932-4774

Insurance

McDONELL LEVERT
INSURANCE BROKERS LIMITED
Commercial, Auto, Farm and Life Insurance
139 Main St. S.
Alexandria
525-1200

Painting/Decorating

A SPACE THIS SIZE CAN BE YOURS
13 WEEKS $120

TOTAL PAINTING & wallpaper
TERRY 525 poplett 2540

Water Treatment

REVOLUTIONARY
Non-electric water conditioner gives you soft water 24 hrs. a day, automatically
•Repairs to all major makes of water conditioners
•Free water analysis
•Also Distilled Water
MAURICE DEGUIRE
Water Treatment
Alexandria 525-4319

A SPACE THIS SIZE CAN BE YOURS
13 WEEKS $120

Driving School

Ducharme Driving School
Where You "DU IT"
NEXT CLASS
MARCH BREAK '91 SPECIAL
25 hrs. in-class instruction
10 hrs. in-car instruction
DUCHARME DRIVING SCHOOL
525-4513

Income Tax Services

Income Tax Service
Viola McRae
RR #2, Moose Creek
538-2566
Gerry Dextras
Alexandria
525-1588

A SPACE THIS SIZE CAN BE YOURS
13 WEEKS $120

Pumping/Septic

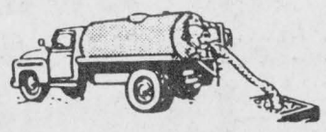

John Warden
Septic Tank Pumping
Summerstown 931-2813/933-2090

Water Treatment

COMFORT
limited (ltée)
WATER TREATMENT
Gerald Ouellette, Sales, Rental & Service
OVER 20 YEARS EXPERIENCE
10 Kenyon Street, East, Alexandria
(613) 525-3877

Electrical

Adrien Menard Electric Inc.
Electric Motor Repairs
•Service & install. of water pumps
•Repair of Sunbeam cow clippers
•Jacuzzi, Beatty & Goulds submersible and jet pumps
•Repair to all makes of water pumps
297 Kenyon Street West
Tel: 525-2173

A SPACE THIS SIZE CAN BE YOURS
13 WEEKS $120

Land Surveyors

Kenneth J. Ketchum, O.L.S. • Ron M. Jason, P.Eng., O.L.S., C.L.S.
Arnett, Kennedy, Riddell and Jason Surveying Ltd.
ONTARIO AND CANADA LAND SURVEYORS

NEPEAN (OTTAWA)	*KEMPTVILLE*	*BROCKVILLE*
89 Auriga Drive	218 Prescott Street	43 King Street West
(Rideau Heights	Kemptville, Ont.	Brockville, Ont.
Business Park)	K0G 1J0	K6V 3P7
Nepean, Ontario	Ph: 613-258-4029	Ph: 613-345-0963
K2E 7Z2	1-800-267-7956	
Ph: 613-225-8511	613-489-2681	
Fax: 613-225-9816	Fax: 613-258-4475	

Radiator Service

ALEXANDRIA RAD SERVICE
(Formerly R & R Sports)
Radiator and Gas Tank Repairs
Air Conditioning Sales & Service
Free Estimates 525-3693

Mr. Radiator
Radiator Service
New Gas Tanks Available
Air Conditioning Service
Carrier
Laurent Ladouceur, prop.
525-3752

Windows

SAVE UP TO 60% OF THE COST OF REPLACEMENT WINDOWS
R. PICHE WINDOWS
A Complete Line of Windows & Doors
Cornwall (613) 938-6545
Lancaster (613) 347-3476

Employment Services

PRESCOTT -RUSSELL & GLENGARRY
AGRICULTURAL EMPLOYMENT SERVICES
Permanent, Seasonal, Casual Work
Relief Milking - Equipment Operator
LOOKING FOR WORK?
NEED FARM HELP?
GIVE US A CALL!
124 Main St., Vankleek Hill, Ont. K0B 1R0
(613) 678-2134 1-800-267-4107

Land Surveyors

E.F. Lyn Cole Surveying Ltd.
E.F. Lyn Cole
Ontario & Canada Land Surveyor
3730 Richmond Rd., Suite 205
Nepean, Ontario K2H 5B9
(613) 596-9855 1-800-267-8718

Signs

SIGNS
Custom Made For Your Business
Graphics from 1/2" to 24" high. Magnetic signs in weatherproof vinyl.
Chris & Laurent Ladouceur
Hwy 34 north, Alexandria
525-3752

Small Engine Repair

LANCASTER SMALL ENGINE REPAIRS
Lawn & Garden Equipment
Chainsaws, Snowblowers, etc.
Last House on Oak St.
Prop. Allan Flaro
347-2610

Wood - Heat

HAWKESBURY CHIMNEY SWEEPS
Professional cleaning, repairs, inspection & consulting services
FULLY INSURED
Call Edward McDonald
525-4022

CALEDONIA STOVE WORKS LTD.
Chimney Cleaning & Maintenance Program
Security & Ryder Chimney
10 to 25 yr. warranty
Stoves • Inserts • Liners
Prop: Marcel Desjardins
124 Main St. E., Vankleek Hill
(613) 678-3305

Farm Systems

G. & J. YELLE INC.
SALES & SERVICE
STABLING, FEEDING & MANURE SYSTEMS
•Butler & Ideal Equipment
•Agri-Vent Ventilation
•Victoria Bins
•Silo Superieur
•Cote - Evacuair
Crysler 987-5336

Land Surveyors

HAZEN MELDRUM LIMITED
ONTARIO LAND SURVEYORS

Cornwall Office	Winchester Office
Hazen Meldrum	W.J. Johnson
N.S.L.S., O.L.S.	O.L.S.
Tel: 932-8124	Tel: 774-2414

Travel Service

Lancaster Travel
Jennifer Farmer, C.T.C.
Owner
Main Street, Lancaster
(613) 347-7616

A SPACE THIS SIZE CAN BE YOURS
13 WEEKS $120

Wood - Heat

SUNWORKS
YOUR SPECIALISTS IN WOOD HEATING
STOVES—FURNACES—FIREPLACES
CHIMNEYS—LINERS—INSERTS
WINDOWS—WATER HEAT PUMPS
For Estimates Call Richard Kerr
1466 Hwy 34, Hawkesbury
(613) 632-0456
Res: Dalkeith 874-2293

Maxville Village's birthday party a tremendous success

Maxville
Gordon Winter
527-2888



In the spirit of celebration which was instigated with the New Year's Eve Gala, Maxville's birthday party last Wednesday was a tremendous success. There were people there from age one up into the nineties and all enjoyed themselves. One could even notice grandparents up dancing with grandchildren.

As one entered the hall, the lovely decorations which featured colorful balloons and streamers caught the eye. The gigantic birthday cake with 100 candles was the centre of attraction. It was prepared by Olive Guindon.

The buffet table was kept well filled all evening with excellent food and many enjoyed the Maxville Centennial wine that was served.

The entertainment for the evening was supplied by volunteers. They included Jim Graham and Clara MacLeod, Sylvester and Twyla McDonald, Pat Kelly (from St. Elmo) and Dennis Carr, members of the Brigadoon orchestra and a large number of the Old Time Fiddlers.

Councillor Dale Munro served as chairman and called to the platform the Rev. Frank Bailey, Don Boudria MP, Noble Villeneuve MPP, Ron MacDonell, SD&G Warden, and Reeve George Currier, who all spoke.

With Sylvester McDonald leading, happy birthday was sung to the village three times until the crowd of 500 all joined in. With the candles glowing and the cake's inscription "Happy 100th birthday to the Corporation of the Village of Maxville," our village had to receive the message.

Assisting in cutting the cake were Mrs. Hubert Quart and Mrs. O. F. Villeneuve, wives of former reeves, Annette Currier, our reeve's wife and Charles Munroe and Dr. Don Gamble from Metcalfe, two of our older former councillors. All those in attendance were served a piece of the lovely cake. The cake was made small enough to get it through the door.

Young people who were there as entertainers were step dancers Blair Munro, Denise Charbonneau, Shawna Lawson, Raymond Charbonneau, Robin Shields, Kerrie Dickson, Angie Buchanan, Jaime St. Louis and Wendy MacLeod. The Highland dancers were Nancy Scott, Patty McKay, Sarah McKay, Mary Jo Wheeler, Jennifer Lawson, Leanne MacEwen, Cathy Toxopeus, Meghan Shields, Kelli Munro, Annie Munro, Lindsay McIntosh, Leslie Brown and Dena Wright.

Prior to the birthday party, the new Municipal Complex was officially opened. All those in attendance were given guided tours of the facilities, enjoyed the cheese and crackers and fruit buffet and then joined together for the official ceremonies. Prayers were offered by Monsignor Rejean Lebrun and the Rev. Dan Howard and greetings were expressed by several dignitaries present. All those who were responsible for having the project completed in two and one half months were also introduced.

The lovely plaid ribbon that was used in the ribbon cutting ceremony was generously supplied by Julie Danskin. Several participated in this event which was held in the office since the 6:30 p.m. temperature outside was somewhat chilling.

* * *

Their many friends were pleasantly surprised to learn of the marriage of two well-known and popular residents on Jan. 26. Very best wishes are extended to Martine McDonald and Leonard Hill who were married in the St. James Roman Catholic Church by Monsignor Rejean Lebrun, assisted by the Rev. Ken Wild. A family dinner was served afterwards at the home of Marilyn and Terry Blair, Dyer.

* * *

Charles Long is very happy to report that his little dog now has an excellent, new home. His neighbors, Marilyn and Dan McGale and two children are giving the dog plenty of loving, tender care, much to the satisfaction of all concerned.

* * *

Fred Cappuccino is about to retire from his position at the Janet MacDonell Pavilion at Cornwall's Hotel Dieu Hospital. We wish Mr. Cappuccino a fruitful retirement as he devotes his newly-found time to the work of Child Haven International, an organization which he and Mrs. Cappuccino helped to found and in which they have been active for several years.

* * *

Better known as Sally Small when she lived here, Sally Fitzgerald, wife of Barry, died last week in Kingston. We extend sympathy to Barry and his family. His mother, Stella, and sister Velma Franklin, were in Kingston for the funeral.

* * *

Just six weeks after she lost her husband Bill, Lise Delhey received word last week that her sister had died in Holland. The friends of Mrs. Delhey are thinking of her at this time with sympathy.

* * *

A gentleman from Ottawa who grew up here, Merrill Anderson, died in Ottawa last week. On his father's side he was related to the Andersons of Dominionville and his mother was a sister of E. R. Frith. Therefore, Mr. Anderson was a first cousin of Isabel Frith Templeton.

The Anderson home in Maxville was at the corner of Elgin and Peter Streets, presently the home of Johanna McLean.

Mr. Anderson had provided some material for the Centennial Book some months ago.

* * *

There is a lovely new home now in use just west of the village on the far side of what used to be known as the Christie Fisher property. We wish much happiness to the owners, Frank and Marilyn Pace, nee Chisholm.

* * *

Oldtimers will be saying that with January over, the backbone of the winter has been broken. The same people will probably be saying that it hasn't been a bad January compared to some they remember.

This is being written on Feb. 1 and the forecast for the next two days is for mild weather. This should reinforce the predictions of Ground Hog's Day and the Third of the Month.

* * *

You are being counted on to support the Valentine Day dance on Feb. 16 sponsored by the UCFO ladies as the third special event for centennial year.

* * *

Another event coming up is the annual Lions' Club Farmers' Night. The guest speaker will be John Core, chairman of the Milk Marketing Board. Tickets for the dinner at 7:30 p.m. should be bought earlier from a club member.

* * *

February is Heart Month and all residents should be canvassed for a donation to the Heart and Stroke Foundation of Ontario during the month. There are also coin boxes in certain business outlets.

Your financial support is required to support the work of this organization. More people die from heart and stroke disease than from all other diseases combined.

* * *

Lillian and Jack Lacroix have a pair of cardinals at their feeder west of the village. It looks as if those of us who live right in the village are going to be without these birds this winter.

* * *

On Feb. 17, the next Centennial event will be a family carnival at the Sports Complex. Families are to register between 12:30 and 1:30 p.m., prior to the outdoor activities which will commence at 2 p.m. At 4 p.m. indoor activities will be enjoyed.

Outdoor activities will include a real horse and sleigh ride, snowmen building, sliding, snowshoe, tobogganing and three-legged races and snowball throws.

Indoors, there will be skating with judging for costumes, old-fashioned games, relays, tug of war, and more. Closing out these activities will be individual races according to ages.

Contestants are required to bring only their skates and skating equipment.

Since the competitions are strictly for families, which will consist of two adults and two or more children, points will be given for each activity in which a family participates.

The cost for this fun day is $1 per person or $4 per family.

In the hall between 2 and 4 p.m. there will be a euchre party and some videos.

With registration, every person will be given a ticket for a free hot dog and hot chocolate, supplied by the Lions Club, which will also have its canteen open.

All those in attendance are advised to dress warmly, according to the weather conditions. For this fourth centennial event, the carnival committee encourages young and old to come out to enjoy these activities. The day will be over by 8 p.m.

* * *

Continuing with houses on the west side of Main St., we bypass the United Church and come to the home of the Rev. Dan Howard, minister of the Anglican Church. The home is owned by Hugh Fisher and was passed down from his mother Myrtle, Mrs. A. M. Fisher, who had lived for a time with her sister Dora, Mrs. G. H. McDougall. The McDougalls had bought the home after they had retired from their People's Store, a general store next door.

This house was built by Mr. and Mrs. Alex H. Robertson in 1940 after a fire that winter. The earlier house was a "double" house, with Mr. and Mrs. Robertson living on the south side and his brother Dan and Mrs. Robertson living on the north side. For a time before the fire, Bill and Effie McLean and their son, Jack, lived with her parents.

The grocery store next door was also built in 1940 after the fire which had originated in it. Mr. McDougall had worked for the first proprietor, Mr. J. J. Wightman and then was owner for many years. The upstairs living quarters were also home for the Hubert Quart family for almost 30 years. Mr. Quart also had an addition to the store on the north side constructed.

The Bill Munroe family was there for a few years followed by the Birtch family for a couple of years.

Now the owners are Mariano Padron and Ann Van Loon and their three children. Mariano is a native of Venezuela and Ann hails from Martintown.

FARM FRESH

FRUIT and VEGETABLES

152 Main St. S., Alexandria 525-5579

FRUIT	VEGETABLES
Seedless BLUE GRAPES 1.79 lb.	No. 1 POTATOES 2.99 20 lbs.
MacIntosh APPLES 3.79 10 lbs.	TOMATOES Size 6x7 79¢ lb.
D'Anjou PEARS 89¢ lb.	GREEN PEPPERS 99¢
CANTALOUPES 1.69 ea.	CUCUMBERS 3 for 1.00
PINEAPPLES 1.89 ea.	SMALL LEEKS 1.49 bunch

ST. ALBERT CHEESE 9.34 kg.
FRESH CURDS 200 g 1.98

PUBLIC AUCTION

DUE TO A SUCCESSFUL YEAR END . . .

We Are Overstocked With Traded-in Units And We're Selling Them At

ROY'S FIRST EVER PUBLIC AUCTION

ONE DAY ONLY—SATURDAY, FEB. 9

Indoors from 10:00 a.m. to 4:00 p.m.

OVER $1,000,000.00

Of Used Cars, Trucks and Selected Demos

YOU NAME THE PRICE—There has never been a better time to buy a used car or truck than now!!!

Valued from $100 to $50,000—Some Safetied, Some As-Is

Extended Warranties Availble

YOU MUST BE REGISTERED TO BID

VIEWING—TEST DRIVES—REGISTRATION

Thursday, Feb. 7 and Friday, Feb. 8—9 a.m. to 8 p.m.

OPEN TO RESERVE BIDDING

EARLYBIRD REGISTRATION DRAW

Drawing Sat., Feb. 9 at 10 a.m. You must be present to win.

Register for the auction anytime from now until Saturday, February 9 at 10:00 a.m. and

YOU COULD WIN ONE OF THREE $100 PRIZES

Three Professional Auctioneers

ON-THE-SPOT FINANCING **CANTEEN ON SITE**

We reserve the right to refuse or accept any final bid

For Complete Details See The Gal or The Guys at...

Roy's

PONTIAC BUICK Cadillac GMC TRUCK CENTRE 525-2300

THE PRESIDENT'S TRIPLE CROWN — YOUR TRIPLE CROWN WINNING DEALER

Green Valley, Ont.

We treat you Royally



Especially for the Bride...

Something old, something new, something borrowed, something blue. So many things to take care of before you walk down the aisle. Plan a perfect wedding right down to the last detail. Let these businesses help you make all your wedding dreams come true.



Germain and Lucienne (Duval) Diotte were married August 21, 1965.

Bridesmaids: What's 'in' for the '90s?

This spring, there's good news in the air for every woman who's ever complained that she's "always a bridesmaid and never a bride."

According to *Bride's* magazine, 1990s fashions for bridesmaids are tasteful, stylish and prettier than ever. From showstopping evening gowns to updated classics, these dresses were made for celebrating.

Here are *Bride's* magazine's favorite styles for 1990:

Elegant: Long, body-skimming silhouettes will be making waves at weddings this year. Dresses may be strapless — tied in a soft bow at the bust with delicate lace sleeves, or covered, with a jacket for the ceremony.

Maids will be dressed in head-turning colors like indigo, aubergine, deep emerald and saffron. And don't forget black; this sophisticated color looks stunning alone, spectacular when contrasted with white or rich jewel tones.

Romantic: Ballerina-inspired styles have full tulle skirts and fitted corset bodices in eyelet or velvet. Or dresses may evoke the '20s, with sheer layers and drop waists, to be worn with long strands of pearls.

Colors range from palest pastels — seashell pink, morning-sky blue, celery green — to classic navy and white.

Country: Folkloric touches will enhance wedding parties in 1990. Watch for colorful embroidery, lace-up bodices, pinafores with full skirts and flouncy white petticoats.

Cotton prints, such as gingham checks and garden florals, grace pretty sundresses for summer weddings. Silhouettes may be short and simple, or float on layers of ruffles.

Helpful cook's newsletter ideal for newlyweds

Suprisingly easy, quick ways to be a great cook (and save money too!), even for the busy newlywed, are spelled out in the new quarterly newsletter, "One Cook to Another," by author and nationally-syndicated cooking columnist Barbara Hill.

Launched late last year, the idea-packed quarterly newsletter is already drawing rave reviews from cooks nationwide.

Writing as "one cook to another" in a warm, engaging style, Hill shares loads of practical, proven suggestions for saving money, time and energy in both the kitchen and supermarket. Also featured are timely announcements of new developments in food technology that can benefit the home cook. In addition, fun ideas for ways to celebrate holidays, and loads of easy-to-follow recipes and helpful cookbook reviews, brighten each issue.

Readers stymied by recipe or food-preparation problems can have their questions answered by Barbara Hill in her "Questions from Cooks" column, featured regularly in the newsletter. And every family's "cookie monster" is bound to be pleased by a sample of the sensational "Seasonal Cookie" recipe presented in each issue.



The Perfect Beginning!
A very special Honeymoon
See the cruise consultants at
Lancaster Travel
Main Street, Lancaster
347-7616

Dyeable Satin Shoes
Purses and Accessories
See Our Selection



With 650 dyes to choose from, in many styles and heel heights. Available in Children's 8½ to 4 and Ladies 4 to 12

THE BOOTIQUE
Shoe Store
"Glengarry's dance shoe centre"



25 Main St. S.
Alexandria
525-2934

MAKE YOUR WEDDING DAY AN EXTRA SPECIAL AFFAIR
With Formal or Casual
HIGHLAND DRESS
For the Groom and his Attendants
Kilt, Jackets and Accessories
Please call us early to allow us to make all the necessary adjustments



Own Your Own Kilt
Tailor-made kilts at competitive prices
Made right here in our shop
Choose from over 100 tartans in stock

Danskin's SCOTTISH GIFT SHOP
8 Main St., North Alexandria 525-3878
Main St., Maxville 527-2037

NO CHARGE FOR ALTERATIONS AT VOGUE!

From the Dream-Makers



the look of Love

Absolutely—the largest and most outstanding collection of magnificent Bridal Gowns in our **43** *year history—Exclusive Laces, Satins and Taffeta Gowns—all with exquisite Beading and Embroidery. Five experienced Consultants will help you choose the gown of your dreams. Expert alterations made in our work rooms at* **No** *Charge!*

VOGUE...THE COMPLETE BRIDAL SHOP!

- Bridesmaids
- Flower-Girl Dresses
- Shoes
- Head Pieces
- Mother-of-the-Bride Dresses

Friendly Helpful Service.

SHOP THURSDAY AND FRIDAY 'TIL 9 P.M.

VOGUE SHOPPE • 500 MONTREAL ROAD • 932-1312

CORNWALL



Alex McDonald (Angus Hughie) and Mary MacDonell were married on November 5, 1915 at St. Anthony's Church in Apple Hill.

Prevention can avoid wedding day mishaps

You can spend an entire year planning your wedding day down to the letter, but unless you have a fair godmother, there's no way to guarantee that the day will be perfect. According to the August/September issue of *Bride's* magazine, a little preparation goes a long way towards ensuring that wedding day mishaps don't get out of hand.

If you organize an "emergency kit," and keep it stashed nearby at the ceremony and the reception, coping with certain last-minute dilemmas will be a breeze. *Bride's* magazine suggests you start with a pretty basket, decorated to match your wedding theme, then include the following:

- Needle, thread, buttons and safety pins.
- Extra stockings for you and your wedding party.
- Spot remover.
- Nail polish — color to match your fingernails, and clear to keep stocking runs from spreading.
- Extra lipstick, powder, blusher, eyeshadow, fragrance.
- Comb, brush, and hairspray or gel.
- Extra pairs of glasses or contact lenses.
- Tissues and cotton balls.
- Personal care items.
- Pen and note paper.
- Telephone numbers for your caterer, clergymember, organist, photographer, florist, bandleader, car service, and each member of the wedding party.



Congratulations To All Newlyweds

May we remind you that insurance is the best investment you can make.

See us for all your insurance requirements

MASSON INSURANCE BROKERS LIMITED

8 St. George St. West 525-1836

Your Insurance Broker Understands

A Wedding to Remember



For the Mother of the Bride or Mother of the Groom...

Choose from our selection of dresses in many styles and colors

and For the Bride...

Let us help you plan your trousseau and going-away outfits

Fashion suits, hats, dresses, romantic lingerie, cruisewear, bathing suits and much more!

LALONDE'S LADIES' WEAR

24 Main St. 525-3162

Enjoy your reception as much as your guests



Don't spend your reception worrying about details. Let our professional staff pamper you and your guests with excellent service and an evening of memories. Call today!

CHARLOTTENBURGH
Recreation Centre
Williamstown 347-2411

MARTINTOWN
Community Centre
Martintown 528-4801
or 931-2069

ECONOMY and VALUE

1991 EXCEL

From

$6,995*

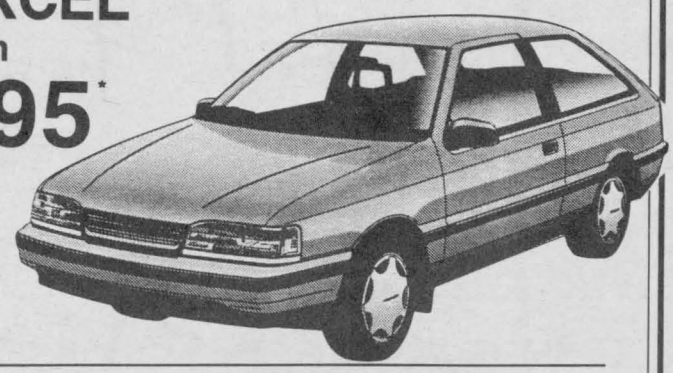

THE SPORTY *SCOUPE* FOR '91

From Only

$9,895

Freight, PDI, and applicable taxes extra



3 yr/60,000 km bumper to bumper warranty
5 yr/100,000 km powertrain warranty

KORTEC AUTOMOBILES INC.

THE HYUNDAI BUNCH

HYUNDAI WHERE THE SMART MONEY GOES

353 Pitt Street Cornwall 933-7669



George Clarke and Florence Reid were married on April 12, 1899 in Williamstown.



André and Alice (Poirier) Valade were married September 2, 1950 at St. Columban's Church, Cornwall.

"Unique Bridal Creations"



Model Beth MacLeod

Dress Making & Design
Patricia Hamilton
874-2804



"The diamond I gave her put this college sweetheart in a class by himself."

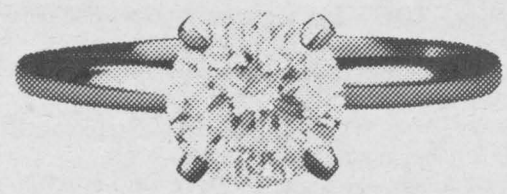

The Diamond Engagement Ring.

Give her something that's forever. It could be the best 2 months' salary you'll ever spend.

Your Trusted Jeweller for a Half Century

fraser Jewellers Ltd.

13 Second St., West Cornwall 932-8714

First in Finest Diamonds

Tips for the 'not so blushing' older bride

Anyone who believes that all brides are young and blushing should consider these facts: Today, one fifth of all women getting married for the first time are over 25. Of these, one third are in their thirties, forties, or older.

Whatever their reasons for delaying marriage — whether to pursue a profession or simply to live independently for a while — once they do decide to wed, these older brides generally have this question: "What kind of wedding is right at my age?"

Bride's magazine gives the following advice for this group of brides:

•Many older brides prefer small ceremonies with only family and close friends attending, but it's perfectly okay to choose any size ceremony you like. If you're like most older brides, you'll have only one maid or matron of honor, rather than a whole procession of bridesmaids, but again this is up to you. In either case, don't overlook the possibility of asking young relatives to be flower girls or ring bearers.

•What about the question of being "given away"? This ritual can easily be omitted if it makes you feel uncomfortable. But if you would like to be given away and your father is not alive or able to do so, feel free to ask any male relative or usher to perform the role.

•Feel perfectly free to wear a long, lacy white wedding dress if this is what you've always imagined you'd do as a bride. If this isn't you, consider off-white, ivory, cream, or the palest pastels such as lavender or sea-green. A sleek style, such as a gently flaring or softly-gathered skirt with a simple bodice and matching jacket, is most attractive. Your dress can be long or short, but for a small wedding, you might feel more comfortable in a length that's just-below-the-knee or mid-calf (very popular right now).

If you like, you can top off your outfit with a hat, or maybe a hat with a short veil. A pillbox style or a hat with a delicate brim is especially smart.

Where can you buy these styles? Try a bridal salon or your local store's bridal department first. Many bridal manufacturers are developing new lines of dresses that cater to the sophisticated tastes of your age group.



Rolland and Perle (Seguin) Poirier were married October 26, 1957 at Sacred Heart Church, Alexandria.

Great photos on the honeymoon and happily ever after

Every bride and groom wants tangible memories of their honeymoon. Whether you sail to the Caribbean, take a trip to Europe, or spend a cozy week at a country inn, the best way to have memories to keep is to take photos of this very special time in your married life.

As you plan for your honeymoon, here are some photo tips from Ricoh, one of the leading camera manufacturers in the world, to help make your honeymoon pictures better, easier and more fun to take.

•*Take along a minimum of equipment.* The ideal camera is one that packs neatly into the corner of a suitcase. Since you won't want to be bogged down with a lot of extra equipment, you'll want a camera that doesn't weigh a lot, or require a lot of accessories. The ideal choice is one of today's lightweight 35mm compact zoom cameras. It's particularly handy because it has a built-in flash, and can take wide angle or telephoto pictures . . . and everything in between.

•*An auto-everything camera is faster, easier and a lot more fun.* With many of today's advanced compacts, you can just drop in the film, and the camera loads itself, advances the film and rewinds at the end of the roll. Autofocus ability gives you crystal-clear, sharp images every time.

•*Shoot in a wide angle position for panoramic pictures.* A wide angle setting is the best when you want to take stunning sunsets or group photos. At the touch of a button, the lens moves into 35mm wide angle to capture the whole scene.

•*Use the fill-in flash for backlit photos.* If the subject you are photographing is illuminated from behind, many cameras may mistakenly register that there's enough light to take a properly exposed picture. But under these circumstances you will most likely end up with a silhouette. The auto fill-in flash/auto back-light compensation in the Shotmaster Zoom automatically provides correct exposure for a balanced photo.

We make people marvel at the beauty of the bride and her bridal party.

Complete facial, make-up application and manicure

— *plus* —
- Eyebrows
- Upper lip wax
- Pedicure
- Wax depilation
- Body massage





Clinique d'esthétique
JACQUELINE ESTHETIC CLINIC
117 St. George St. Alexandria 525-4499

YJ—WHY NOT?

Start out with tried and true 4-wheel drive in a sporty package



1991 JEEP YJ SPORT From

$11,825

Freight, PDI and applicable taxes extra

Jeep. Eagle

CORNWALL JEEP EAGLE
704 Pitt Street
938-0934

Inglis

The Excellent Choice in Home Appliances



MARCEL TV-FURNITURE

Ask about our in-store credit card

369 Main St., South Alexandria 525-3692

A nostalgic look at weddings of the '60s



Stewart and Gwen (nee Fraser) Arkinstall were married October 9, 1965.



Dan and Gladys (Couture) MacMillan were married at St. Catherine of Sienna Church in Greenfield on Feb. 12, 1966.



Gilles and Mary Jane (Lajoie) Chabot were married October 8, 1960.



Henry and Louise (Lajoie) Prieur were married at St. Raphael's, Aug. 6, 1966.



Maurice and Estelle (Pigeon) Lefebvre were married July 25, 1964 at Sacred Heart Church in Alexandria. They now reside in Green Valley.



Monique and John Yates were married March 8, 1969.



Pour votre mariage
For your wedding

POUR TOUS VOS BESOINS D'IMPRIMERIE.
FOR ALL YOUR PRINTING NEEDS.

- *Papeterie personalisée*
- *Billets de soirée mixte*
- *Invitations de noces*
- *Estampes*
- *Etc...*
- *Personal stationery*
- *Stag tickets*
- *Wedding invitations*
- *Rubber stamps*
- *Etc...*

MAIN & FIRST, BOX 69,
GREEN VALLEY, ONT. 525-5070

HENRI & GISELE JEAUROND

IMPRIMERIE
C'A PRESSE
PRINTING inc.



MAKE IT THE
WEDDING OF YOUR DREAMS

Come to us for all bridal party wear and we'll make it all come true!

10% OFF
Bridesmaids and Mother-of-the-Bride and Groom

DRESSES
We also have headpieces to match



As seen in Bride's Magazine!
These dresses come in assorted shades and sizes

WE NOW HAVE
SATIN SHOES
DYEABLE TO MATCH

—PLUS—

GOING AWAY ATTIRE,
GRADUATIONS AND OTHER
SPECIAL OCCASIONS

VIAU'S LADIES' WEAR

Green Valley, Ont. 525-2992



Mr. and Mrs. Maurice Lalonde, Riviere Beaudette, married December 4, 1943.

Elegant hairstyles in just minutes

Your wedding, the most exciting day of your life, is about to take place, and you want to look as radiant and as beautiful as you possibly can, with thick, luxuriant hair cascading down your neck. But you know that your own thin, lank hair just isn't up to this elegant hairstyle. What can you do?

"Wear one of our beautiful wigs or Add-On Hairpieces," advises the fashion experts at the Jacquelyn International Wig Company in New York City. "When you do, you'll be joining the more than 30 million fashion-conscious women who are enjoying the luxury of today's fantastic wigs and hairpieces to help them look well-groomed and glamorous with minimal time and effort," they state.

"Moreover, today they are as simple and natural to wear as makeup, unlike the heavy, uncomfortable wigs that our mothers wore years ago."

To have your hair look perfect on your wedding day, here's how to have a glamorous hairdo in just a few minutes:

1) Brush your own hair forward. Secure Jacquelyn Add-On Hairpiece with snap-on lock.

2) Using light brush strokes, blend side and front hair over hairpiece.

3) Style hair, finishing with light brush strokes to blend your own hair and hairpiece.

4) Spray with Jacquelyn's Wig Spray.

5) Attach bridal crown.



We may have the Gown Of Your Dreams

...At Honeymoon Suite

Brides: Until February 28/91
We'll pay the G.S.T. on
any Bridal purchase

Honeymoon Suite

Specializing in Fashion and Bridal
Venetia and Alexandra Zanella
35 - 2nd St., East, Cornwall 936-0446

LEASE A NEW 1991 FORD ESCORT

From **$242.65** per month

Lev. **$5,734**
Based on a 24 month
Glengarry Plan at
8.5% interest with
no money down
O.A.C.



Drop in and talk to us about it.

FORD MERCURY LINCOLN

GLENGARRY FORD
Lincoln-Mercury
Hwy. 34 South, Alexandria 525-3760 or 347-3780

"With T.A.S. you're always in"

For all your Radio, Paging



Alarm and Fax Needs
COME TO US!

ALEXANDRIA
TELEPHONE
ANSWERING
SERVICE

Paul Lalonde, Prop.

153 Dominion Street, S. Alexandria 525-1105

YOUR COMPLETE
Wedding CENTER

Custom made silk flower arrangements,
Headpieces for the bride and attendants,
Terrific selection of Invitations, Bonbonieres,
Guestbooks, Feather Pens, Wedding Albums,
Personalized Stemware and more
Hall Decorating Services

WEDDING CAKE RENTALS
Custom Made Cake Tops
Large and elaborate or elegant and simple
Illuminated cake tops now available
From $50 to $150



Book your wedding before Feb. 28/91
and you could win a Bridal Bouquet (Value to $125)
or Cake Rental (value to $125)

Wedding Show, March 9—St. Columban's Parish Hall

Mon.-Thurs. 9 to 5, Fri. 9 to 6, Sat. 10 to 5
Evening appointments available

Tripp's Treasures

841 Sydney (at Ninth) Cornwall
936-1226

Glengarry lives and loves of the 'nifty '50s'



Mr. and Mrs. Alfred Desormeaux (nee Jeanne Laporte), married March 26, 1951 at Sacred Heart Church, Alexandria.



Clifford and Leona St. John (André) were married at St. James Church, Maxville, October 20, 1956.



Charles Edouard and Claire (Seguin) Bélair were married June 5, 1954 at Sacred Heart Church, Alexandria.



Lorenzo and Vivian (nee Rozon) Lefebvre of Green Valley were married at St. Margaret of Scotland Church, Glen Nevis on October 15, 1955.

Newlyweds...We have everything for the home!



Choose from a large selection of Appliances, Living Room Sets, Dinette Sets, and much, much more

Our great quality and prices make it easy to furnish your home!

USE OUR EASY LAY-AWAY PLAN!

Ameublement

LALONDE FURNITURE

In-store credit available on approval

26 Main St. S. Alexandria 525-3162

"Picture Perfect Wedding Flowers"

Come in today, reserve our "Picture Perfect Wedding Flowers" video to assist you in planning your wedding flowers

- *We can custom design fresh or silk arrangements, just about anything your heart desires.*
- *Specializing in custom-made Bridal and Attendant Headpieces and Veils*
- *Complete Church and Hall Decorating services*
- *Rentals of Bridal Arch, Candelabras, Wishing Wells, Church Standards, etc.*
- *Invitations and Wedding Accessories*



Jackie Huot-Gareau, June 16/90
Flowers by Town & Country, photo by Stuart MacMillan



Town & Country
Flowers & Gifts
Open: Sunday 11 a.m. - 3 p.m.
17 Main St. S.
Alexandria
525-4098



Brian and Doreen (Egglesfield) St. John were married at Trininty Anglican Church, Cornwall, August 23, 1980.

Changing attitude toward wedding traditions

It's traditional in Canada for the parents of the bride to cover the entire cost of a couple's wedding. But according to *Bride's* magazine, this situation is changing.

For the first time, there's a definite trend toward the sharing of wedding expenses, says *Bride's*. The groom's family, as well as the bride and groom themselves, are taking on a chunk of the financial responsibility. One reason for this may be changing attitudes toward the nature of marriage. In this era of liberation, a bride's parents are no longer considered to be "marrying off" their daughter. Rather, the wedding is seen as the joining of two people, and two families, with everyone contributing to the festivities.

The actual dividing up of the costs can be done in several ways. An easy, tactful method that *Bride's* recommends is to settle on specific expenses in advance, rather than to just split the cost of the whole wedding down the middle. For instance, the groom's family might agree to cover the flowers, the music, and the liquor. They would then discuss the general budget for these items with the couple and have the bills sent directly to themselves. This eliminates the need for money changing hands or for further talking about costs between families.

Just for You

Personalized wedding stationery in exclusive designs that will perfectly reflect the style of your wedding. Browse through our new wedding album by Sunset

Thompson
28 Main St. N. Alexandria



Wedding
PHOTOGRAPHY
from
$399
Thompson
PHOTOGRAPHERS
THE PHOTOGRAPHY PEOPLE
28 Main St. N., Alexandria

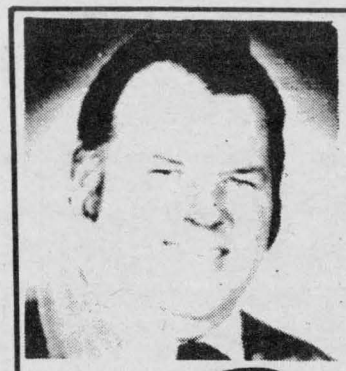

NEWLYWEDS

Let me help you make your Honeymoon a trouble-free trip with a New or Good Used Car from

MIKE GIBBS
Sales Representative

Roy's
PONTIAC
BUICK
Cadillac
GMC Trucks

525-2300 347-7312

Your Future Together
Protect Yourselves with The Best Investment

Call us for all your
Insurance Needs
Call Frederick Leroux



the co-operators
Insurance Services
Life - Home - Auto

Apple Hill 527-5672

Classy

WHEN THE WORLD'S FINEST FORMAL WEAR IS AVAILABLE FOR AS LITTLE AS $79, WHY BOTHER WITH SECOND-BEST?

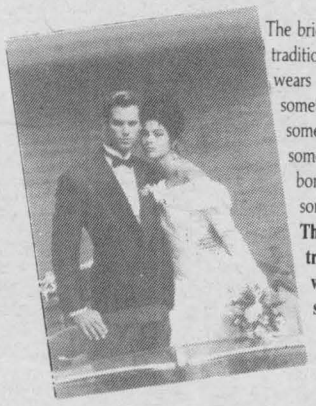

The bride traditionally wears something old, something new, something borrowed and something blue. **The groom traditionally wears something Classy.**

Classy
THE ONLY WAY TO CELEBRATE

Barbara's
29 Main St S Alexandria 525-1554

And the bride cuts a different cake . . .

Chocoholics see no reason to deprive themselves on this of all days by serving the white wedding cake. Make it à la mode with double fudge ice cream and your guests may urge you to do the whole thing over again same time next year.

Since today people often meet their spouses in the workplace, they frequently share professional interests. Some choose to make their mutual vocation part of the ceremonies. Two creative personalities may design all the decorations themselves. One equestrian couple exchanged vows and 'walked down the aisle' on horseback!

UNIQUE GIFT IDEAS FOR THE BRIDE AND GROOM

- A hot air balloon ride
- House cleaning service for a month
- Tickets to a Broadway show
- A photo album filled with pictures you took at their wedding
- A helicopter ride around Toronto or Niagara Falls
- Memberships to a local health club
- Tennis lessons for two
- A camera for honeymoon pictures
- Matching jackets
- Monogrammed bathrobes
- A recipe box filled with your favorite recipes
- A delivery of gourment food every month
- A bag filled with essentials for the honeymoon (suntan lotion, sunglasses, etc.)



Mr. and Mrs. Roma Amelotte (nee Alice Vachon), married July 9, 1949 at St. Anthony's Church, Apple Hill.

Survey reveals brides' attitudes toward marriage

Younger and older brides have dramatically different views when it comes to marriage, a reader survey in *Bride's* magazine revealed.

The nationwide study showed that brides under 25 years old are surprisingly conservative and traditional in their attitudes toward sex and marriage. Feelings are what matter most to these romantic young women; they're less interested in establishing their own independence than they are in sharing everything with the man they love. For many, marriage (whether the wedding day is a month away or a year down the road) is foremost on their minds. Some eye-opening findings:

- Only six per cent plan to keep their own last names after marriage; just 33 per cent intend to open their own checking and charge accounts.
- Ninety per cent want an equal say in major financial purchases, but only 60 per cent will insist on splitting bill-paying and charge accounts.
- Forty per cent find the word "obey" in the wedding ceremony to be demeaning; 80 per cent believe it's a wife's duty to be faithful to her husband.
- Younger brides are less likely than older ones to discuss AIDS — and sex in general — with their husbands-to-be.
- For 54 per cent, marriage marks the first step away from their parents' home.

Sixty-three per cent consider their wedding day "the most important day of my life."

A MEMORABLE RECEPTION



Let our experienced staff assist you with catering and entertainment suggestions.

For information concerning our banquet hall facilities for weddings, mixed parties, social gatherings, business meetings, etc. call:

MAXVILLE & DISTRICT SPORTS COMPLEX

Maxville 527-5659

NEWLYWEDS... We Have A Wide Choice Of Furniture & Appliances For Your Home

Bedroom Set
White/black Finish
4-pce. **$699**

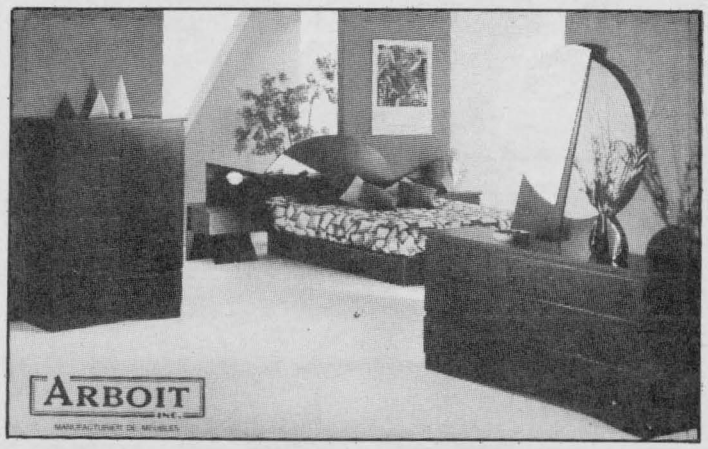



White-Westinghouse

Four Appliances
For Only **$1,899**





Living Room Set

Come and Choose From Our Large Selection
- Lay-Away Plan
- Free Delivery
- Financing Available on Approval

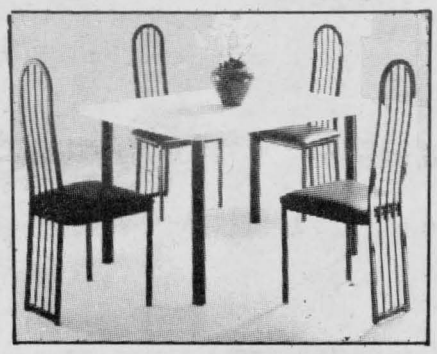

Dining Room Set
5-pce. **$399**

La MEUBLERIE L & L Inc.

228 St. Catherine St. St. Isidore 613-524-3333



Gérard and Jeanne Jeaurond were married July 2, 1966.

Living married and loving it

You're just back from the honeymoon, ready to settle into a cozy life as husband and wife. Now comes the "happily ever after" part, right? Well, it's not always that simple. Even couples who live together before saying their vows are likely to find "playing house" for keeps quite different than they expected, according to *Bride's* magazine. According to their research, the following tips might make the transition to married life smoother.

•*Check with your partner before making big decisions or social plans.* He may dislike the paisley couch you bought for the living room; you might get angry because he's invited his boss to dinner the night you'd planned a long evening in a bubble bath. Making sure something is okay with one's mate first can head off headaches (and arguments) later.

•*Be flexible.* People come to marriage with different ideas about everything from religion to who should walk the dog. Compromise is the key; if you're not thrilled that he expects you to make him breakfast every morning (like his mom faithfully did for his dad), offer to whip up a terrific morning meal for the two of you on the weekends. During the week, he should share in the work.

•*Watch your "fighting styles."* When a heated discussion begins, do you burst into tears, while he withdraws? Learning to disagree effectively is essential to marital success, as is swallowing one's pride once in a while. All couples hurt or disappoint each other now and then; it's only human.

•*Don't be afraid of change.* It takes some work (not to mention patience and a sense of humor) to create a lifestyle which makes both partners happy. But the reward — a marriage that's able to grow in the face of both prosperity and adversity — is well worth the effort.



Lucien and Rita (St. Denis) Geoffrion were married May 21, 1951.

Hints to help choose the best footwear accents

Today's bridal fashions are as diversified as the woman of the '90s. Individual expression is the new focus: Brides can choose styles that are whimsical, glamorous or traditional for their wedding theme. And, the accessories they choose to complete the look can make the difference between looking good and looking sensational.

The popularity of the tea-length gown, especially for bridesmaids, places a special emphasis on footwear. Choosing the right shoes that complement the total look is easier today than ever. Styles include plain satin, floral tapestries, lace-on-satin and ornamental treatments. When dyed-to-match, satin shoes provide the perfect footnote to a color-accented wedding gown, as well as a necessity for a truly fashionable bridal party.

These hints will help you choose the best footwear accents for the bride and her attendants:

1. Choose a comfortable heel height. There are a variety of fashion styles available in high, medium and low heel heights.

2. Try on the shoes at gown fittings. The height of the heels will affect the skirt length.

3. Break in new shoes by wearing them around the house for a few hours at least a week before the ceremony. Scuff the soles a bit to avoid slipping down the aisle.

4. When having shoes dyed-to-match, bring a swatch of material from the dress — don't guess at the right shade.

'91 SENTRA CLASSIC
4-dr., 90 Horsepower
From
$8,380
Freight, PDI, applicable taxes extra



Highest prices Paid For Trade Ins

NO NONSENSE WARRANTY
3 year/60,000 km. bumper to bumper protection and 6 year 100,000 km. powertrain with NO DEDUCTABLE. All included.

GRANT NISSAN
Off Brookale, next to Cornwall Honda
700 Rosemount Ave. Cornwall 933-7555

M & R GOLD SHOP
in Cornwall Since 1977
231 Pitt St.
Cornwall
938-0367

For Unique and Original Design in Jewellery
Our Craftsmanship and Quality is well-known
We specialize in Gold and Silver Jewellery Repairs •Gemstone replacement •Diamond remounts •Work-to-order •Certified appraisals •Restyling your old jewellery using new gold.
Certified Diamond Specialists
All Work Done On Premises by Our Expert Goldsmiths

Glengarry Sports Palace
RECEPTION HALL



Available for
Weddings - Meetings - Anniversaries
Banquets for Sport Activities and Trophy Presentations
for different clubs
Tel. 525-3600



George and Claire (Courville) Dumouchel were married at Sacred Heart Church, Alexandria, July 17, 1965.

Chainsaws join toasters on bridal registry but practical applicances still favorites

Looking for an original gift for the bride and groom? How about a 21-year-old maid, his and hers BMWs, or winning lottery tickets?

Other unique bridal requests included shrubs, a toilet seat, a trip to Alaska, a chain saw and a canoe.

Don't cross traditional favorites off your list, however; the survey found that most registry items are much more practical. For instance, two-thirds of brides register for appliances.

Coffeemakers are the most-requested appliance, with mixers running a close second. Toasters and irons tie as the third most popular choice.

Bridal registrars said most brides rate the appliance's style above durability and affordability. In fact, two-thirds of respondents indicated the bride "never" considers price as a factor. Color, however, was ranked as very important.

Special features like automatic timing devices are also welcome, according to the survey.

Whether you're registering yourself or shopping for a bride-to-be, here are some tips to consider when choosing appliances:

•Ease of use: Select appliances that are easy to operate and have conveniently located controls.

•Ease of cleaning: Pick easy-to-clean finishes like baked enamel over fingerprint-catchers like chrome.

•Space-savers: Consider compact appliances that take up less counter space.

•Favorite features: Select features that will make brides' favorite appliances even more useful. Some examples:

Automatic Drip Coffeemakers — Look for auto pause/serve, popular with busy young couples. It temporarily stops coffee flow during brewing to allow pouring a quick first cup of coffee.

Mixers — Choose a compact, rechargeable cordless mixer to make quick work of mixing fruit juices and milkshakes, egg whites, whipping cream, sauces and light batters.

Toasters — Be sure to pick a toaster with wide slots — they're a necessity! For more versatility, toasters with an extra wide slot feature self-adjusting bread guides which hold any size slice upright, from thick bagels to skinny diet bread slices.

Irons — For safety and convenience, choose an iron with automatic shut-off and adjustable steam levels. Auto shut-off irons turn themselves off if not used for 15 minutes in the upright position or 30 seconds resting on the soleplate.

VALUE FOR NEWLYWEDS

'91 Toyota Tercel

From

$8,258

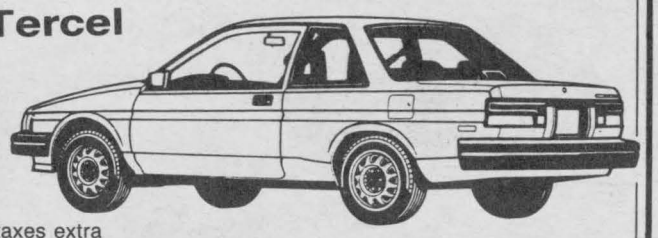

Freight, PDI, Applicable taxes extra

ECP

Seaway TOYOTA

25

1515 Pitt St. North Cornwall 932-1106



Beautiful Hair
For the Bride and Her
Entire Bridal Party
by the experts at

ALAIN'S

Hair Crafters and Tanning Studio
117 Main Street, Lancaster 347-3471

LAUNCH YOUR LIFE TOGETHER ON

Wedgwood's

HONEYMOON CRUISE



Imagine a romantic 7 day Honeymoon Cruise through the sparkling Caribbean waters aboard a **Princess Lines' Love Boat**. Every bride-to-be who registers for a **Wedgwood** Fine English Bone China pattern at our bridal registry will be eligible to win a spectacular honeymoon cruise. We invite you to visit our store and see our wide selection of Wedgwood. While you are there, register for a Wedgwood pattern and pick up your entry form for the Wedgwood Honeymoon Cruise of a lifetime.

Rob McIntosh
china & crystal shops

Available at Lancaster & Brookdale Mall outlets



Michael and Anna Fedchyk were married February 10, 1951 in Liege, Belgium. They now reside in Williamstown.

Various kitchen items can be perfect wedding gift

Looking for the perfect wedding gift for a favorite couple can be great fun. Kitchen utensils, small appliances and serving pieces are always welcome in a first home. Looking for ideas? Here are some hints from the bridal registry experts at Oster:

First, stop in at the bridal registry department at the bride's favorite store. See what colors the couple has chosen for their kitchen and find out what types of kitchen products they need. Ask the consultant for a list of the items that the couple wants.

Next, take a look around the housewares department at the items that the couple has picked out. Find out which items are available in your price range and are available at the store.

How much to spend? According to Oster's bridal consultant, it is common to spend from $15-$40 on a bridal shower gift and from $24-$75 on the wedding gift. ''More and more people are 'chipping in' for a more expensive gift. That is the perfect solution for a group of friends or co-workers who are not certain exactly how much to spend.''

It is important to choose the item that best fits your idea of the ''perfect gift.'' Combining several items into a gift set can be a great way to personalize a gift. It is suggested combining a blender with elegant drink glasses, a waffle maker with a syrup pitcher and flavored syrups or creating a set of related appliances. For instance, a breakfast grouping of appliances might include a citrus juicer, a toaster and an egg cooker/poacher.

A Beautiful Beginning

Papeterie Alexandria Stationery



10% OFF

Wedding Invitations

21 Main St. S. Alexandria 525-1202



Planning your future?

Plan to see us.

We'll go that extra mile to find the best insurance coverage at the best possible rates.

Whether it be Home, Auto, Personal Belongings, or Life Insurance call:

RITA ST. DENIS or
SHANNON LEVERT

MC DONELL LEVERT
INSURANCE
BROKERS LIMITED

139 Main St. S. Alexandria
525-1200



The perfect place for that pre-nuptual dinner wedding reception or after-the-wedding party

We offer excellent service with high-quality, attractively served food for any size group.

We also cater weddings in the hall of your choice

BONNIE GLEN

Marcel & Jeannine Lanthier
Hwy 43, Alexandria
Home: 525-2646 Hall: 525-3078

Share the Good Times Together



Good times are even better with these exciting dynamic duos from Bulova. Bulova's world renowned precision quartz accuracy is built into every model, but, even more importantly, here is a beautiful twosome that's as perfect together as the two of you.

Bulova
SIGNATURE GROUP

DESROSIERS & HOPE

Jewellers and Gift Shop

VISA MasterCard

49 Main St., South 525-2339

The way we were . . .



Mr. and Mrs. Napoleon St. John (Delima Poirier) were married at Our Lady of Angels Church, Moose Creek, January 8, 1906.



Mr. and Mrs. Albert Laporte (nee Rose Poirier) were married July 28, 1926 at Sacred Heart Church in Alexandria.



Joseph and Victoria (Taillon) Laflamme were married September 22, 1913 in Martintown.



Raoul and Elauria Seguin were married June 30, 1931 at St. Martin of Tours Church, Glen Robertson.

BRIDAL FASHIONS
FOR THE WEDDING PARTY
They're All At The Moose Creek Mall

BRIDAL GOWNS
DRESSES FOR THE BRIDESMAIDS
DRESSES FOR THE MOTHERS OF THE BRIDE AND GROOM
FLORAL HAIRPIECES AND MATCHING HATS

Terrific Selection of Summer Fashions for your Honeymoon

CHEZ THERESE
538-2333

Salon Alliance *Bridal Boutique*
538-2334



ATTENTION BRIDES...

Appointment recommended
- No extra charge for alterations
- Free Blue Garter
- Free Gown Bag

FOR THAT SPECIAL MAN...

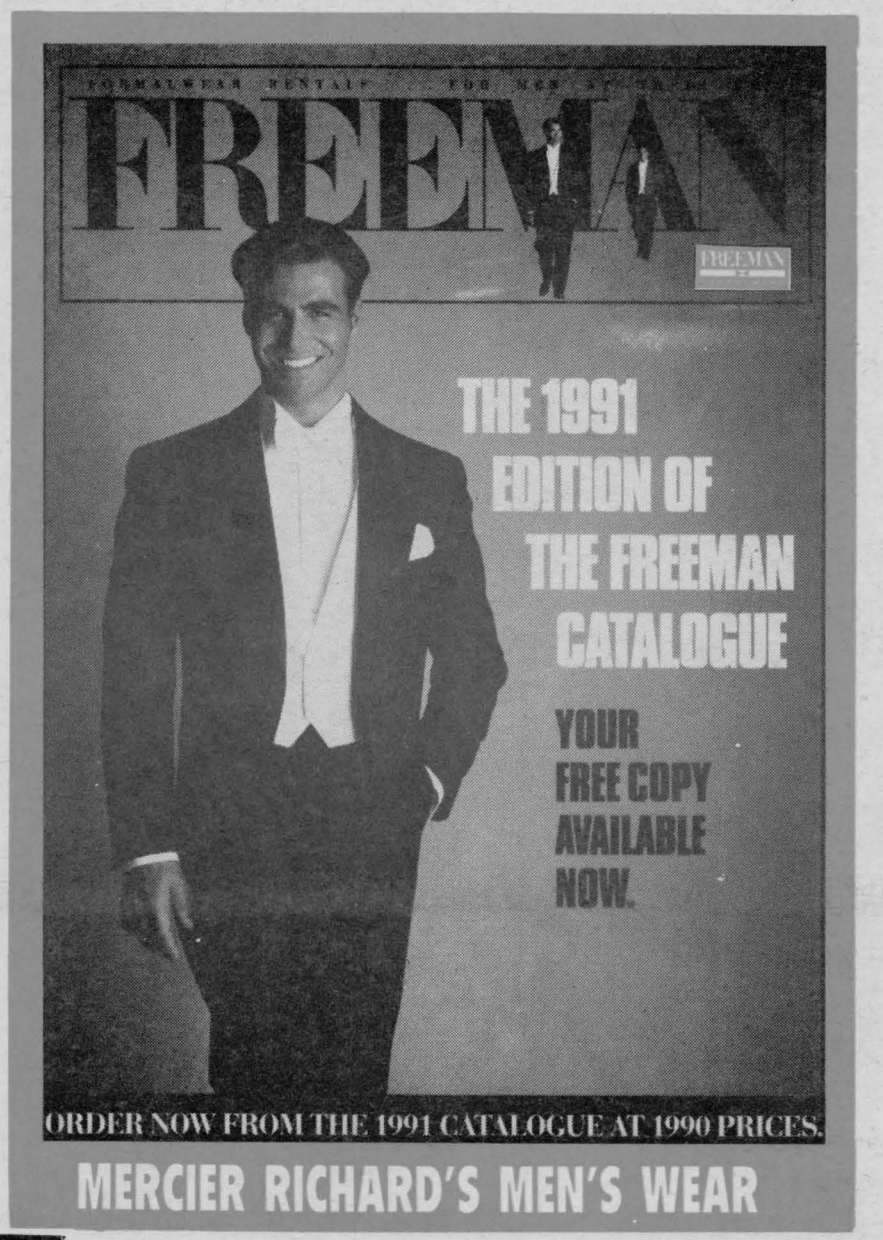

MERCIER RICHARD'S MEN'S WEAR

VISA

538-2465

At Vimi Shoes, You Can

Combine An Exclusive Collection of Satin Footwear,
An Extensive Range of Colors and Tints
Plus The Perfected Art of Custom Dyeing.

Now, Team These Impeccable Qualities With
Assured Service and Competitive Pricing To
Form A Winning Combination For You.



Satin Shoes Expertly Tinted On The Premises
Shoe Jewellery Can Be Added (beaded clips, etc.)
Sizes 4 to 12 and Various Widths
Matching Handbags Available

VIMI SHOES
Moose Creek Mall
MOOSE CREEK - 538-2475