# The Glengarry News

VOL. 90 No. 11 ALEXANDRIA, ONTARIO, WEDNESDAY, MARCH 17, 1982 SINGLE COPY 30¢


# Cruiser smashed in theft pursuit

A tip from an alert citizen that "something looked suspicious" prompted Alexandria police to investigate just in time to solve a crime.

Constable Deveau was on duty early Saturday morning when he was informed a car with occupants in the courthouse vicinity appeared to be up to no good.

He arrived just as five people were loading something into their car trunk at the base of the fire escape outside the courthouse. Two of the youths fled on foot and the other three took off in their green 1974 Pontiac with the constable in chase.

In an attempt to overtake them on Bishop Street he rammed the cruiser into a pick-up truck owned by Jean Marc Boisvenue which was parked outside his residence on the street.

The officer was able to continue the chase but had to give up due to car damage after trailing the getaway car down McCormick Road. By this time he had the car licence.

The car was discovered the next morning by Constable Leo Lemieux in the laneway of the abandoned Montpetit farm farther east, stuck in the snow. The trunk still contained all the stolen property, the unopened safe and two court recording machines from the courthouse.

Four people were apprehended since, two of whom are still in custody. The driver although identified is still being sought.

The thieves gained entrance through the rear door of the garage. One of the group had been doing community work as part of a judge's order from a previous conviction. He evidently had an opportunity to leave the garage unlocked from the inside.

The glass on the door to the judge's chambers was smashed, the Queen's picture and the flag had been removed from the wall.

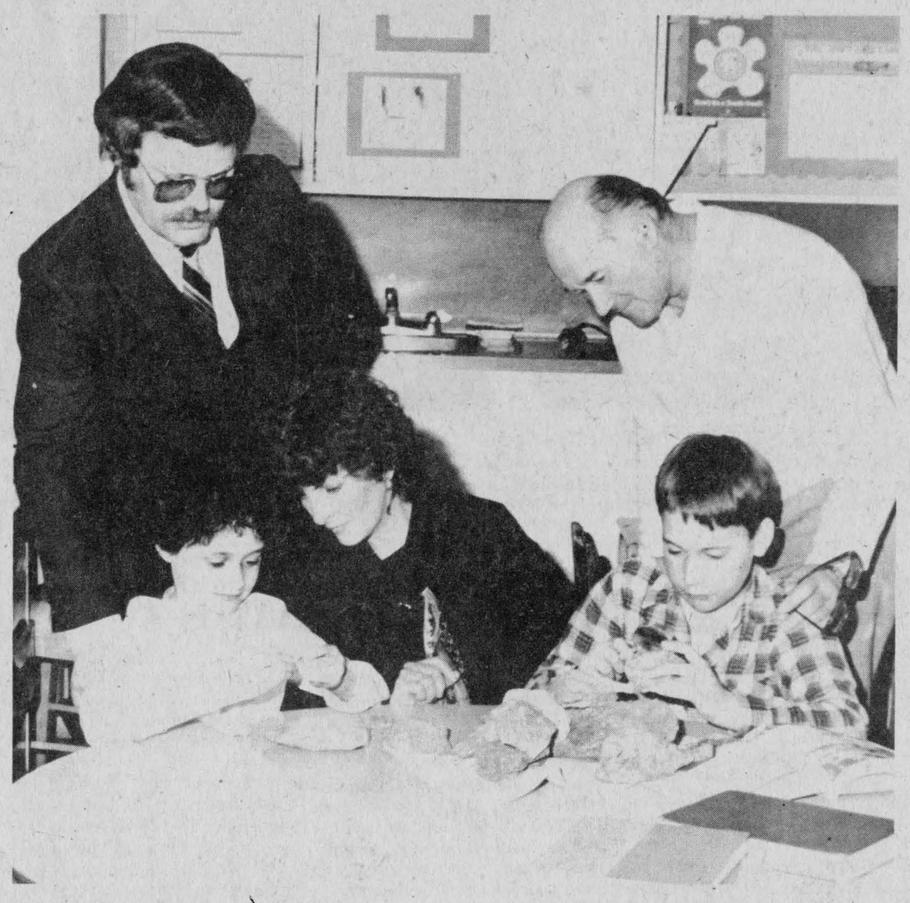

VISITORS—Stormont, Dundas and Glengarry County Board of Education Director Roger Leblanc, left, and Trustee Sam MacLeod visited Lancaster Public School recently. Principal Sandra Deschamps is seen here with students Sheryll Fourney (Grade 2) and Greg Madden (Grade 3) who are examining fossils. Sheryll is the daughter of Edgar and Linda Fourney and Greg is the son of Bill and Joyce Madden.

Staff Photo—Bob Roth

# Martintown woman killed in car crash

Ella Markell of RR1 Martintown was killed last Wednesday evening in a two-car collision on County Road 20 just north of Martintown.

She was in her 56th year.

Lancaster OPP say Mrs. Markell was northbound about 7:30 p.m. when a southbound vehicle driven by Gerard Lalonde, 33, of Cornwall came into collision with her.

Passengers in the Markell vehicle, Onagh Ross, 52, of Martintown and Nina Heath, 57, of Cornwall, received minor injuries and were treated at Cornwall General Hospital.

Mrs. Markell suffered a broken neck.

Albert Boisvenue, 32, was a passenger in the Lalonde car.

Police say the left front corners of both vehicles came into collision.

Mrs. Markell was the former Ella Ivy Flenley of Martintown, and wife of the late Raymond Markell.

She was widely known throughout the district for her animal shelter, something she ran at her farm without any official assistance.

People who found or no longer wanted animals knew she'd never turn one away.

"She did without, herself, to give to the animals," her daughter-in-law Cathy of Martintown said.

Cathy is currently trying to find homes for the animals, about 50 cats and 18 dogs including one that recently had a litter of 10 puppies.

The family wants to find homes for the animals knowing that her mother-in-law would not have wanted them destroyed.

People interested in helping care for the animals may call Cathy Markell at 528-4541.

Ella Markell was predeceased by her husband Raymond and is survived by two daughters and one son. They are Beverley, Mrs. Jim McKillop, of Manitoulin Island; Sheila, Mrs. Henry Lachance, of Florida and Lawrence of Martintown, as well as six grandchildren.

She was predeceased by one brother, Allan, and is survived by two other brothers, Walter Cook of Standard, Alberta and Danny Cook of Montreal.

The chapel service was held on Saturday at 2 p.m. at McArthur Bros. and MacNeil Ltd., 428 Second St. E., Cornwall.

Cremation followed at Pinecrest Crematorium, Ottawa.

# Cleroux's resignation is officially accepted

The continuing saga between Chief Sylvio Cleroux and the Alexandria Police Commission is over.

Chief Cleroux officially resigned last week and received his $49,000 settlement cheque.

The $49,000 lump sum payment includes about $12,000 in unused sick day benefits, to which Cleroux would have been entitled anyway.

However, Mr. Cleroux indicated that although his battle with the police commission is over, he may continue the legal fight against the town and certain individuals.

Referring to "statements in the newspapers and council passing resolutions," Mr. Cleroux said he has a lawyer investigating whether "there is a possibility of further legal action."

He confirmed that he is considering lawsuits if the lawyer believes a case can be made in civil court.

Mr. Cleroux remains adamant that the majority of townspeople supported him and says his resignation was forced by a powerful minority.

"To me it's a small group that used any means that they could grasp," he said.

Mr. Cleroux said he finally resigned because he saw only constant conflict if he remained as chief.

"I think it was more of a strain on the family than it was on myself," he said.

He said that during his suspension he never received one negative comment from the public.

He noted that he continued to serve on many public bodies and says he was never pressured to resign.

"As a matter of fact, I've had to refuse a lot of requests to serve with different groups," he said.

He is a founding member of the Glengarry Inter-Agency Inc., chairman of the Glengarry District High School Committee, president of the Glengarry Human Resources Centre, a director of the Childrens Services Council for Cornwall and the United Counties, a director of the Richelieu Club, member of the Glengarry Association for the Mentally Retarded and a member of the steering committee on Bill 82 for the Stormont, Dundas and Glengarry County Board of Education.

Mr. Cleroux says he would like to stay in police or investigative work and has a couple of leads on such jobs now.

He said he has been granted an interview with the Peel Regional Police and has been told by the head of a university security force that he will get top consideration when a vacancy occurs.

He says he would like to remain in the area, however.

Currently he is doing some translation work and "I spend a lot of time doing volunteer work."



PROJECT UNDERWAY—Former town police chief Sylvio Cleroux, far right, manages to stay busy. As a member of the Glengarry Inter-Agency Inc., Mr. Cleroux is overseeing the day care centre research project being undertaken by, from left, Julie Leroux, Therese St. Denis, Peter Lomax (project leader) and Carmen Lalonde.

Staff Photo—Bob Roth

# Tax relief sought

The Alexandria Branch of the Royal Canadian Legion has appealed to town council for an exemption of taxes to help them through financially troubled times.

Legion President Gordon Leonard, who described the branch's present financial status as "desperate," said the membership was asking for any break they could get.

"We are a veterans' organization, just trying to survive and not getting much help from anyone," said Mr. Leonard.

Bert Watts, Branch treasurer, approached council recently with the request. He said the decision to ask for a tax exemption came after club members read in an Ottawa newspaper that the Eastview Branch of the Royal Canadian Legion in Vanier had received a six-year exemption of municipal taxes representing $32,370.

"While we of the Alexandria Branch of the Royal Canadian Legion do not entertain such lofty dreams, we do feel a reduction in our taxes is a reasonable request," states a letter from the executive.

The branch paid $1,316 in taxes last year and $3,181 for utilities.

Mr. Leonard said that most small branches are in financial trouble at this time which he feels is a reflection of our economic times. He said that the Legion's decision to restrict admittance to the bar facilities more than a year ago may also have had some effect on business.

A provision in the Ontario Municipal Act permits the town to pass a bylaw which would exempt the Legion from taxes for a 10-year period. However the town has already provided the Legion with municipal tax exemptions for this time period.

Deputy-clerk Leo Poirier reports that the Legion clubrooms were exempted from municipal taxes, but not school taxes, from 1966 to 1975. The second-storey hall was not exempted.

However, the Legion feels they deserve special consideration.

"When Canada called its youth to arms the response from this community was overwhelming. They gave without hesitation their youth, their health and all too often their lives.

"Now our call is to you, the Legion needs your help. If we save just one veteran in need, our existence is justified," reads the letter addressing council.

The delegation of Legion executives was assured that the town would give this matter due consideration.

The Legion executive has been searching for more information on other branches that have received exemptions and will further discuss the matter at their next meeting before returning to council, said Mr. Leonard.

# Over 50 turn out at Lochiel meeting

Over 50 interested people attended the public meeting at Lochiel Township hall Friday over the proposed establishment of an alcoholic treatment centre on Laggan Road near Dalkeith.

A spokesman for Gateway House, which is seeking a rezoning to construct the $660,000, three-storey, 20-unit facility, said his organization would likely meet with council again following the public meeting.

Ken Fraser, chairman of the board of directors of Gateway House, said he saw "considerable support" at the meeting.

"Then there was the really negative," he added.

Noting the non-profit, charitable organization has already invested about $60,000 in the project, Mr. Fraser said "we're not going to throw it out just because of this meeting.

"We'll at least go back to the council."

Although most of the crowd appeared to oppose the erection of an institution in a farm area, Councillor Linda Kennedy received some scattered applause when she spoke in favor of the rehabilitation centre.

Councillor Kennedy said she believed in the treatment concept and neighbors would find most of their fears would disappear once the facility was constructed on the 100-acre parcel.

In an interview with The News afterwards, however, she reaffirmed her position taken at the last council meeting that she would not vote in favor of the re-zoning to "institutional" unless the neighbors withdrew their objections.

Speaking on behalf of several people in the audience Don MacGillivray said farmers feared the centre would complain about farm noises and odors.

He said restrictions were already being placed on the area by urban attitudes.

"Just last summer, the aerial spraying had to be stopped in our own area because someone did not want to be wakened at 5:30 a.m. by an aeroplane flying low, the early morning hours being the best time for such spraying," he noted.

He also accused township council of knowing more about the project than it was letting on.

He noted that his group had asked to attend a council meeting February 16 after learning about the proposed re-zoning only a day earlier.

"The clerk said that there was no use in any delegation coming to speak about this re-zoning as the matter had already been approved in principle," Mr. MacGillivray said.

He said the delegation appeared and people "were told by the reeve that at a short meeting in the morning the council had already decided not to re-zone the land."

He was also critical of council's informality in dealing with such

(Continued on Page 2)

# *Canoe race likely beginning of April*

Existing conditions point to an April date for the Great Raisin River White Water Canoe Race this year.

Raisin Region Conservation Authority Chairman Ken MacLennan said even if warmer weather stays with us for a while, it will take two to three weeks for the run-off to peak.

"At this point it looks as if a Sunday in early April will be the big day," Chairman MacLennan said.

The race was not held last year due to low water conditions, a situation which will not occur this year due to the high water content of the snow now covering the ground.

# McDonald gets post

Former Lochiel Reeve Alex McDonald has been appointed chairman of the Cornwall and Area Housing Authority.

Mr. McDonald accepted the position at the request of Claude Bennet, minister of Housing and Municipal Affairs. He replaces Milton Matheson who died in January.

In the socially assisted family and senior citizen accommodation in Cornwall and the United Counties, there are 1,100 units. In Alexandria alone there are 15 family units in the southeast section and 50 senior citizen units at Lakeview and Florence Villa



BIG STEP—Alexandria Footwear Ltd. produced its one millionth pair of shoes last week. Inspecting the pair of Canadian-made Adidas are, from left, Ray Whippey, vice president; Denise Duval, employee; and Archie Lavigne, plant manager. All shoes made in Alexandria are sold in Canada and about 330,000 pairs are scheduled to be produced by the plant in 1982. Part of the Rosita Shoe Co. headquartered in Montreal, Alexandria Footwear will hold a reception at the Glengarry Sports Palace today to commemorate the milestone. The plant employs about 135 people, members of the Canadian Union of Brewery, Flour, Cereal, Soft Drink and Distillery Workers, Local 304.

# Day care probed

The Glengarry Inter-Agency Group Inc. is sponsoring a research project into the area's day care needs.

Under the supervision of Sylvio Cleroux, the group consists of Peter Lomax, Julie Leroux, Therese St. Denis and Carmen Lalonde.

The objectives of the Action Guarderie Glengarry Day Care Action, which began work last week, are as follows:

—To ascertain the local needs for day care centres throughout the County of Glengarry.

—To determine the needs of the French-speaking population as well as the English population.

—To evaluate the possibilities of successfully opening and maintaining centres that meet the needs of the communities.

The group says a survey of the needs of women in Glengarry in 1977 demonstrated support for day care services.

Operating under a $14,000 Canada Community Development Project grant, the team will contact factory managers and union leaders in the county to determine the demand among the workforce.

Plants showing the greatest

(Continued on Page 2)



## The Old Mill Stream

*by Anna Margaret*

Margery Stewart, president of the Glengarry Club of Ottawa tells us there will be a Glengarry '82 concert this year, on October 16. Lorne Lawson will be production manager once again and there will be plenty of Glengarry talent practising for the spectacle in the coming months. Max Keeping has been engaged as master of ceremonies well in advance.

* * *

Arthur Maclaren and Ann MacPhee on behalf of the CPTA at Alexander School last night presented a brief to the SD&G Separate School Board, pertaining to renovations at the school.

* * *

There will be a benefit dance for Alan and Bernice Barlow who lost their barn by fire on March 1. The dance is in the church hall of Glen Robertson and organizer Kitty Ewaschuk tells us everyone is welcome and the collection which has been organized is going well. Anyone who has not been contacted may donate at the Bank of Nova Scotia where an account has been opened.

* * *

There have been 10 confirmed dog kills among the deer population of Cornwall and area, mostly in Stormont and Dundas we have learned from Peter McDonald, fish and wildlife supervisor for the area. Two convictions have been laid against owners of dogs running at large so people would do well to keep their dogs tied at this time. The officer foresees no major problem with deer if the snow goes fairly quickly.

* * *

There is new legislation this year that fish huts on the ice had to be removed by March 15. There has been a problem in the past, evidently with the break-up coming and carrying "wee hooses" down river and onto other people's shoreline lawns.

* * *

Cornwall's Bob Eadie, well-known in the area for his musical and artistic talents, will have one of his paintings inside the back cover of the new phone directory for 1982. The painting is of Bass Lake, north of Brockville.

* * *

Carman MacMillan is currently in Barcelona, Spain, refereeing an old-time hockey tournament. Roy Goulet of Cornwall is also refereeing on the trip.

* * *



THREE DECADES OF SERVICE—These three gentlemen have combined to give almost a century of service at the Carnation plant in Alexandria. Henry B. Ladouceur, Jim Keyes and Adelard Cuerrier (left to right) have been working at the plant since it was established in 1952 and will receive their 30 year pins this year. Staff Photo—Brian Filion

# Local groups get grants

Grants awarded to groups by the Ontario Arts Council include several in Cornwall and area.

The Touring Arts Fund has alloted $1,150 to Le Centre culturel "Les trois p'tits points" and $750 to Franco Soleil, both of Alexandria. In St. Bernardin, $525 goes to Comite des Loisirs and in Casselman, $350 to Federation Femmes Canadiennes Francaises. Two Cornwall groups Conseil de Vie and Troupe Oxygene both received $750 from this same department.

Organizations receiving awards include the North American Indian Travelling College of Cornwall Island, $9,840 and the Glen Productions and L'Ensemble Musique et Harmonie of Cornwall both received $1,000.

"The arts play an important role in education by giving students an opportunity to explore their own creative talents," said Chairman Arthur Gelber. "The dollars granted through the Creative - Artist - in - Schools program were part of the total $2,139,648 awarded by Council to "promote the study and enjoyment of, and production of works in the arts" throughout the province."

In the past nine years, over 2,000 artists have developed projects for some 3,000 schools, touching the lives of approximately 300,000 students. In addition, Council has funded over 12,000 touring performances seen by an estimated three million students since 1979.

"These programs will provide far-reaching benefits as students take their place in society," said Mr. Gelber.

# Day care . . .

(Continued from Page 1)

interest will be surveyed in detail.

The team also hopes to reach people outside the industry but the limited budget precludes costly survey techniques.

Project Director Peter Lomax said the team may call community meetings to obtain input.

The group will examine the demand for full-time and part-time day care.

Some parents may be interested in a half day service so their children "can be exposed to social contact with children their own age," he noted.

The team will also examine what federal, provincial and municipal aid is available for establishing day care centres.

The needs of the handicapped will also be examined, he said, and social service agencies working with the handicapped will be contacted.

The group will not actually establish any centres, Mr. Lomax said. After the 16-week study is completed, a report will be submitted to the Glengarry Inter-Agency.

# *Over 50 turn . . .*

(Continued from Page 1)

an important item.

"We know now that there is no motion on the books of the council approving this matter in principle. In fact, the approval of council is not recorded on their books at all. Yet someone instructed (Zoning Administrator) Massie to write to Mr. Riopelle of Gateway House saying that council had approved the matter and would prepare the necessary re-zoning legislation."

Mr. MacGillivray said the councillors were questioned about the project.

"We asked about it and they said they knew nothing about it."

"Don't they keep any minutes around this township?" snapped one member of the audience.

Councillor Kennedy, who attended the meeting along with Councillor Ron MacDonell, said "verbally we gave him (Riopelle) approval in principle."

She said council was not aware of the specific property in question until January of this year, however.

Don Fraser said farmers are strapped to the wall and cannot take a chance that their operations will face restrictions if a conflict arises with the centre.

"I'm in the cattle business and I'm losing money," he said. "We all have our cross to bear and we just don't need another one."

Don Besner of the Glengarry Federation of Agriculture also expressed concern about restrictions on farmland.

Ken Fraser said Gateway House could appeal to the Ontario Municipal Board for the re-zoning or opt to abandon the site and look elsewhere.

He said he was reluctant to advocate an OMB appeal because "we want a nice, harmonious relationship."

## LIONS 300 CLUB WINNERS

FRIDAY, MARCH 12

209—Sam Sultan
81—Gilbert Sabourin
67—Karen Yaguchi

Tickets still available
Contact Jim MacEwen
Tel. 525-3760


Poulan
THE CHAIN SAWS THE WORLD CHAMPION PREFERS

Ron Hartill, professional logger and world champion lumberjack, said: "In my business it would be silly to take chances. I use Poulan saws. The thing that impressed me most about Poulan was their reliability: so reliable you could leave outdoors day after day, rain or shine. You'd go and give them two or three pulls and away they'd go. When the competition saws were breaking down and getting packed off for repairs, this Poulan saw of mine was still buzzin' away.

SPECIAL OFFER

For a limited time only, when you buy a POULAN M25 16" CHAIN SAW FOR ONLY $199.95 you receive FREE OF CHARGE A SKIL CORDLESS 3/8" 2-SPEED REVERSIBLE DRILL, rechargeable, battery operated, a $76.95 retail value.

"ATTENTION FARMERS" We Sell Gas Drills for Tapping

R & R SPORTS SALES
182 Main St. N. Tel. 525-2707 or 525-3693

Take advantage of this limited offer today AT THESE PARTICIPATING DEALERS!

RAYMOND ROCHON LTD.
132 Main St., Alexandria Tel. 525-2047

Assurance Service Insurance

FOR ALL YOUR FARM INSURANCE NEEDS!

- LIVESTOCK
- BUILDINGS
- FARM MACHINERY

Over 35 Years In the Business

Experience Expertise Service

*Reliability* = ROCHON

Tel. Office: 525-1588 Res.: 525-1604

GERRY DEXTRAS
Bookkeeping Service comptabilité
92 Kenyon St. E.
ALEXANDRIA, ONTARIO 9-5c KOC 1AO

VIANDES SABOURIN MEATS INC.
370 Main St. S., Alexandria Tel. 525-1818

FREEZER ORDER SPECIAL
CANADA GRADE A-1 BEEF

SIDES ..... lb. 1.55
HINDS ..... lb. 1.75
SIDE OF PORK ..... lb. .99

Prices include cutting and wrapping 11-1c
Cutting and deboning will increase price per pound

GLENGARRY TRUCK CENTRE LTD.
DOES IT ALL!
— TRUCKS — TRACTORS — LOADERS — CARS

1. Suspension Work: rear suspension bushings and springs
2. Diesel Work: Cummings, Diesel Caterpillar
3. Transmission Work: Fuller 13-speed and 15-speed
4. Hydraulic Work: welding, etc.

4 MECHANICS ON HAND AT ALL TIMES
Good stock of parts—Parts ordered available same day
*WE SERVICE FLEETS*
*and provide 24-hour heavy duty towing*
Hours: Mon. to Fri. 8 a.m. to 6 p.m., Sat. 8 a.m. to noon
REJEAN PAQUETTE, PROP.
*"We guarantee our work"*
Hwy. 43, Alexandria, Ont. 10-2c Tel. 525-1949

90 DAYS INTEREST FREE
IF YOU PURCHASE FROM MARCH 19 TO 31, 1982
FIRST PAYMENT IN JULY, 1982
(if you qualify)
APPLIES TO ALL FURNITURE APPLIANCES CARPETS & FLOOR COVERINGS

SPECIAL ATTENTION TO ALL NEARLYWEDS

We have a wide selection of furniture and TV's in stock for you to choose from. Come in and see us to furnish your new apartment or home.

PERSONAL SERVICE — FREE DELIVERY
SATISFACTION GUARANTEED

MARCEL TV FURNITURE Ltd.
meubles prestige
369 Main St., Alexandria, Ont. 525-3692

# News from Maxville

*by Velma Franklin*

**CHARLES HAYTER RETURNS**

Some news from Charles Hayter this week—he is the gentleman who has made a career doing wonderful readings from the poetry of Robert W. Service. Mr. Hayter has just returned from a tour of Northwest Ontario and Saskatchewan, and after his Maxville visit will be going on to Quebec City and New Brunswick. He will be reading at the Public School on Tuesday, March 30, and at the Senior School on Wednesday, March 31, and parents and friends are always welcome to come hear these performances.

**RESERVE MARCH 21 FOR LIONS' BREAKFAST**

Don't forget the Lions' Breakfast this Sunday, March 21—at the Complex, 8 a.m. to 1 p.m.—a feast, a feast. One person who will certainly remember the Lions is Jim Whistle, who won their 50-50 draw this week—for $87.50.

**HEAR OUTLINE OF PLANS FOR CHRISTIAN FESTIVAL**

A special guest at the Sunday morning service at St. Michael's Anglican Church was Jack Maybee of Ottawa, chairman of the Anglican Diocese committee for the great Christian Festival to be held at Lansdowne Park May 20-24. Mr. Maybee outlined plans for this ecumenical gathering which will feature discussions and workshops, drama, music, con;-certs—and an impressive roster of speakers with Jean Vanier, Lois Wilson, Herbert O'Driscoll, Julien Harvey and Emmett Cardinal Carter. The service this Sunday, March 21 at St. Michael's will be Holy Eucharist at 9 a.m.

**WINNERS AT MANOR EUCHRE**

Quite a few tables at the Manor euchre last Wednesday—the ladies winners were Mrs. E. McMillan, Margaret Cadieux and Margaret MacLeod, and for the men it was Rod MacLennan, Homer MacLeod, and Mr. McColl. The door prize went to Eileen Scott and the 50-50 draw was shared by Peter Houle, Mrs. E. McMillan and Vera MacLennan. The next euchre at the Manor will be on Wednesday, March 24 at 8 p.m.

**LARGE AUDIENCES ATTEND FILM SERIES**

The film series "Focus on the Family" continues to attract large and interested audiences . . . the fourth, on Preparing for Adolescence is this Wednesday, then there will be a week's interruption during the March break. The series resumes on Wednesday, March 31 with the second film on adolescence. Always, at the Maxville Senior School at 7:30 p.m.

This week's presentation brought out some illuminating information about modern fatherhood. In an age when the family concept is under attack it was noted that only grandparents "have time" to lavish on their grandchildren. The intense pressure of modern living leads to routine panic, and the deferment of many projects . . . the "as soon as" syndrome. Sadly, this fragmentation of time and energy is more characteristic of Christian fathers than others, simply because it involves one more commitment. The cost to the children is enormous, because a father has to be with his child much of the time in order to impart those values he considers important.

And here are some appalling statistics. Cornell University conducted a study of the amount of time a middleclass father spends with his small children each day. The result average out at 37.7 seconds a day! And yet before the test the fathers guessed that they spent something like 40 minutes a day with their children. Thirty-seven seconds is hardly long enough to recognize a photograph and an adult who only got 40 minutes attention a day would be highly insulted.

Another complication was the 54 hours a week spent watching television. A panel discussion followed the coffee break, with Rev. Frank Bailey, Mrs. Jeannette Scott, and Jim Graham dealing with comments from the audience. It was generally agreed that there was no truth in the old cliche "It's the quality of the time" spent with small children, as all parents felt that the quantity, the actual amount, of time with children when they need you is paramount.

The goal should be to over-organization. Principal MacKinnon made the point that values are caught, not taught, by children, and this process requires time. One family keep no television in their home, preferring to see their children reading books for information. The consensus was that a very delicate balance might be maintained between the demands of a family, and the time needed for serious community commitments.

**COOK BOOK ON SALE**

As promised here are the other outlets where you can buy the Apple Hill Cook Book. In Martintown east, at the Shopping Basket. At Mitchell's store and the Cook's Delight in Cornwall. At Jamieson Campbell's in Monkland and the King Edward Hotel in Apple Hill.




NUTRITION CONSCIOUS—March is designated as Nutrition Month and Karen McCaskill, left and Suzanne Cadieux of Maxville Senior School were winners of the poster contest organized by Home Ec teacher Anna Presley in conjunction with local promotionists. Back row, Public Health Nurse Claudia Lefebvre, Carmen Ubbing, public health nutritionist for the area and Diane Jaggassar, contest judge.

# Free seminar scheduled here

A free seminar on dairy farm management will be held at the Bonnie Glen on Tuesday, March 30.

Sponsored by Ontario Hydro, TUCO Products Company, Division of Upjohn and Paul Mueller Company, the one-day seminar will run from 10 a.m. to 3 p.m. A complimentary lunch will be included.

Program topics will be: new drug for dry cows; increase profits through efficient milk cooling; Heat recovery from bulk milk coolers; High energy efficient motors; Practical applications of Lutalyse (Prostaglandins) and Energy conservation in the dairy farm.

The speakers will be Keith White, Energy Conservation Specialist in Agriculture, Ontario Hydro; Dr. Jacques Nantel, Technical Service Veterinarian, TUCO Products Company, Division of Upjohn and John Roberts, Paul Mueller Company.

A panel discussion will follow the main presentations.

*Sell your odds and ends in a flash with the classifieds.*


# Funeral was held

Lena (Scarbeau) Belair passed away on Sat., Feb. 27 in a Hawkesbury hospital. She was 68.

She was born in Moose Creek a daughter of the late Mr. and Mrs. Levi Scarbeau.

She was predeceased by her husband Adelard Belair and is survived by two sons a step-son and four daughters. They are Robert of Moose Creek, Rene of Greenfield and a step-son Percy Belair of Moose Creek; Doris, Mrs. Fern Richer of Carlsbad Springs; Anita Belair of Pointe Calumet; Rita, Mrs. Gerouer of L'Orignal and Suzanne, Mrs. Eddy Clement of Hawkesbury. She also leaves 10 grandchildren.

Her funeral was held on Monday, March 1 at Our Lady of Angel's Church, Moose Creek. Father Lucien Lussier officiated.

Spring burial will be in the parish cemetery.

Pallbearers were Fern Richer, John Richer, Jeff Belair, Riekus Wensink, David Wensink and Steve St. Pierre.

Ontario Residents: In order to serve you better
E. R. Campeau Inc. Specialties
has a new phone number
613-347-3436
Come and compare prices on all your building material needs
Open Mon.-Thurs. 8 to 6, Fri. 8 to 9, Sat. 8 to 3
Located in Dalhousie Stn., Quebec
7-7c

"We're the nobody that undersells everybody"
HOUSE OF LIGHTING
Wholesale and Retail Lighting Fixtures
Also Evening Appointments
Tel. 534-2912
16 Johnson Crescent Long Sault, Ont.
26-tf

DANSKIN'S SCOTTISH GIFT SHOP
Tel. 527-2037
Main St., Maxville
Store Hours:
10 a.m. to 5 p.m.
We carrry:
- Jewellery
- Bagpipes
- Books
- Records
- Highland Shoes
- Sweaters
- 100 Tartans And Much More



WANTED
Used Kilts, Vests, Jig, Hornpipe, Flora Outfits and Highland and Jig Shoes
We sell these items for you, but they must be clean and in good condition.

MASSEY'S MF 640 PLANTER: FAST, ACCURATE AND RELIABLE.



Our new MF 640 row crop planter has an air pressure selection system which gives you more seed in the ground per hour, with accuracy and care.
The seed is dropped into even furrows, uniformly cut by double disc openers that work exceptionally well through heavy trash. Each furrow is closed by a heavy press wheel which firms the soil for fast seed germination. And the MF 640's high-capacity, 1¼-bushel (44 l) seed hoppers are translucent (just like the fertilizer hoppers), so you always know exactly how full they are.
For more about the MF 640 planters, plus parts, service and financing, contact us soon.

Special Price $7,800 each
2 left—MF 640 Corn Planters, 4 rows with monitors

USED TRACTORS
1 MF 35 diesel tractor
1 MF 1105 diesel and cab
1 Nuffield 4-65 tractor

USED EQUIPMENT
1 MF 300 Combine with 3-row corn head and pick up table
1—McKee snowblower, 7 ft.

*HOURS*
*Monday to Friday*
*8 a.m. to 5 p.m.*
*Saturday, 9 a.m. to 12 noon*

MF Massey Ferguson
MENARD
Farm Supplies Ltd.
André Séguin, Prop.
Green Valley, Ont.
Tel. 525-2190 or Tel. 525-1961

the sweet sound of SAVINGS

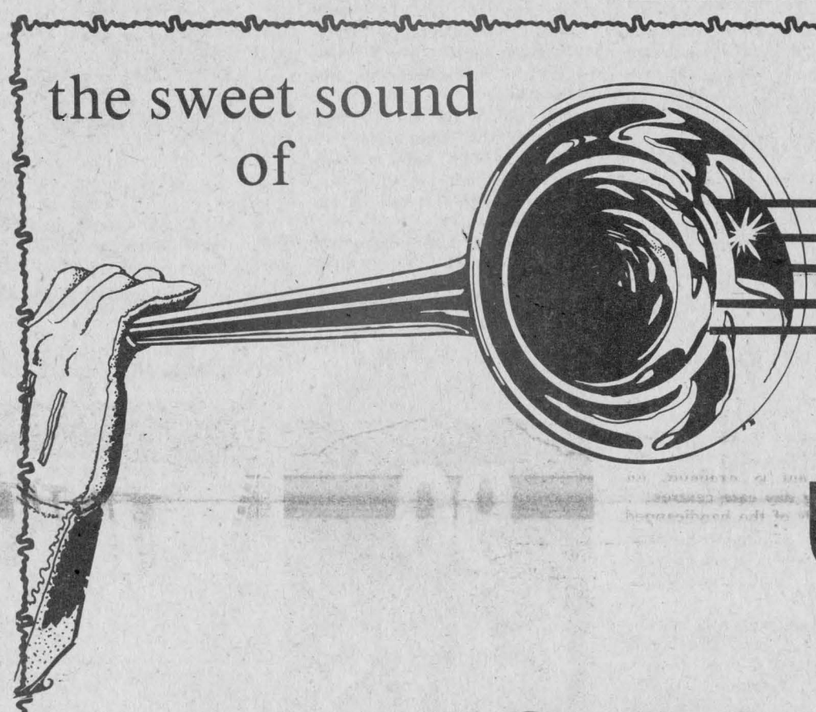

UP TO
$2,100 REBATE
on some of our New '81 Pickups and Cars
Similar REBATES Available on Other '81 and '82 Models in Stock
ONLY ~~11~~ 5 LEFT
Walk in — Drive out
at
GLENGARRY MOTOR SALES LTD.
ALEXANDRIA • ONT.
Tel. 525-1480
525-2436
Highway 34
South of Alexandria
11-1c

# St. Isidore Eagles soar back to take series' lead

St. Isidore Eagles, down two games one week ago, have soared back to take a 3-2 lead in their semi-final series against the Alexandria Glens. The sixth game of the local rivalry was played last evening at the Sports Palace.

The high flying St. Isidore team turned the tables last Wednesday night on home ice with a convincing 8-0 victory. Then in front of a partisan Alexandria crowd of 942 people (the best gate in the past two years) on Friday night the Eagles tied the series with a 6-3 win followed by a 5-3 decision on Sunday back in St. Isidore.

**SUNDAY, MARCH 14**
**ST. ISIDORE 5,**
**ALEXANDRIA 3**

Glens played a strong match in what many local hockey experts viewed as the pivotal match of the series. However a lapse toward the end of the second period led to a three-goal St. Isidore scoring outburst which turned the game around. The three goal spree within 44 seconds wiped out a 2-0 Alexandria lead.

Francois Leroux started the onslaught with a breakaway goal at the 16:27 mark and 10 seconds later Luc Villeneuve beat goaltender Alain Giroux with a slapshot from just inside the Glens' blueline to tie the match. Eagles' defenceman Andre Tessier gave St. Isidore the lead at the 17:11 point when his shot from the point found the top of the Glens' net.

Before Alexandria could revive from the scoring attack the Eagles notched two more unanswered goals early in the third period. Only 10 seconds had elapsed in the third when Luc Villeneuve, who had a total of five goals over the weekend, got his second of the night when an errant shot caromed off the back boards to the front of the Glens' net where Villeneuve connected.

Paul Gagne added an unassisted goal minutes later to sew up the St. Isidore win.

For the Glens Rob MacDonald and Joey McRae had first period goals and Kennedy MacDonald had the third Alexandria marker late in the final frame.

Rob MacDonald opened the scoring at the 2:06 mark when he took a pass from Ed Williams as the two broke in on the Eagles defence and MacDonald sent a puck past goaltender Lariviere. Then around the midpoint of the opening period Joey McRae beat the St. Isidore goalkeeper with a shot from close in. Kennedy MacDonald rounded out the game's scoring with 4:20 left in the game when he blasted a drive which Lariviere never saw until he retrieved the puck from the mesh.

Marc Chevrier made his debut in the Glens uniform on Sunday night. Chevrier, a former Char-Lan Rebel defenceman, signed with the Glens team late in the season but because of an injured ankle was only available for action on Sunday night. Team management was impressed with his play.

**FRIDAY, MARCH 19**
**ST. ISIDORE 6,**
**ALEXANDRIA 3**

Eagles' Luc Villeneuve scored three goals including the winner in leading his club past the Glens.

St. Isidore held one-goal leads of 2-1 and 4-3 after the first and second periods before adding two insurance markers in the latter part of the third period to sew up the victory.

The winning goal came midway through the second stanza when Villeneuve, outstretched on the ice surface in front of the Glens' net, backhanded the puck in desperation and sunk one past goaltender Daniel Lauzon. Seconds later the Glens had an opportunity to tie the match 4-4 when Jacques Lajoie fed Ed Williams with a perfect pass which gave No. 9 an open net, however a wristshot hit the corner of the crossbar and post and flew out.

St. Isidore's one-goal lead held and at the 11:15 mark of the third period Villeneuve recorded the hat trick when he slipped a puck along the ice past Lauzon after taking a pinpoint feed from Mario Seguin behind the net. Seguin scored the Eagles' sixth goal with four minutes remaining on a powerplay opportunity.

Sylvain Desforges had opened the scoring halfway through the first period when he broke in alone after teammate Daniel St. Jean stole the puck at the Glens' blueline. Within a minute Glens' tenacious forechecker Rob MacDonald tied the match when he deflected Chris Gordon's low shot up over the shoulder of goaltender Lariviere.

With 2:35 left in the period Villeneuve scored on a deflection for his first of the night.

The Glens second goal came four minutes into the second period when two former Jr. "C" mates teamed up. John MacSweyn flew down the right wing, avoided an onrushing defenceman, and let go a low drive which Mark Cooper deflected. The fans had no sooner returned to their seats when the Eagles completed a three-way passing play for their third goal.

An elusive Francois Leroux set up a picture play when he attracted a crowd of white sweaters with some nifty moves and the set-up teammate Sylvain Desforges who in turn relayed a pass to the lip of the crease to Robert St. Pierre who steered the puck in.

Glens drew even 3-3 for the last time at the 6:56 mark of the second when Ed Williams pulled the trigger from 15 feet out after taking a centring pass from Jacques Lauzon.

**WEDNESDAY, MARCH 10**
**ST. ISIDORE 8,**
**ALEXANDRIA 0**

Michel Lariviere turned back Alexandria shooters while Daniel St. Jean counted four times to lead St. Isidore back into contention.

The Eagles held period leads of 3-0 and 5-0 before scoring three more goals late in the final period.

Mario Seguin chipped in with a pair of markers and singles were scored by Marc Leroux and Paul Gagne.

Should the Glens win on Tuesday evening the seventh and deciding game of the series will be played on Thursday evening in St. Isidore, 8:15 p.m. The winner of the series will meet the South Ottawa Canadians in a best-of-seven final to decide the North-East Division championship.

# *Alexandria Minor Hockey results*

An Alexandria Novice club deadlocked Casselman 4-4 in an exciting exhibition game on Saturday.

Alexandria got single markers from Eric Lewis, Christian Levac, Christian Bellefeuille and Pascal Joanette. For Casselman, J. Brunet replied with a pair while teammates M. Hughes and C. Frapier added singles.

Following are the weekend results from the Alexandria House League.

**NOVICE**

Canadian Tire 6, Barbara's Store 3; Mac's 4, ABS 1.

**STANDINGS**

| | Pts. |
|---|---|
| Mac's | 6 |
| Canadian Tire | 4 |
| Barbara's Store | 2 |
| ABS | 0 |

**TOP SCORERS**

| | Pts. |
|---|---|
| Patrick Ravary, Mac's | 10 |
| Luke Murray, CT | 7 |
| Ricky Latreille, CT | 6 |
| Christian Levac, CT | 6 |
| Marc Henri, Barbara's | 5 |
| Patrick Sauve, Barbara's | 5 |

**ATOM**

Tabagie St. Denis 1, Sultan Drug Mart 1; Silverwood 4, Glengarry Sports Shop 2; Tabagie St. Denis 2, Silverwood 1; Glengarry Sports Shop 3, Sultan Drug Mart 0.

**STANDINGS**

| | Pts. |
|---|---|
| Tabagie St. Denis | 36 |
| Sultan Drug Mart | 27 |
| Silverwood | 22 |
| Glengarry Sports Shop | 11 |

**TOP SCORERS**

| | Pts. |
|---|---|
| P. Joanette, Tabagie | 27 |
| M. Seguin, Silver | 26 |
| R. Gebbie, Silver | 24 |
| S. Bellefeuille, Sultan | 22 |
| N. Charbonneau, Gleng | 22 |
| S. Graham, Tabagie | 19 |

**PEEWEE**

Superior Muffler 4, Levac's Chipstand 1; Glenex 5, Bell Canada 3.

**STANDINGS**

| | Pts. |
|---|---|
| Glenex | 28 |
| Superior Muffler | 27 |
| Levac's Chipstand | 20 |
| Bell Canada | 17 |

**TOP SCORERS**

| | Pts. |
|---|---|
| J. Deguire, Levac's | 78 |
| A. Boisvenue, Glenex | 45 |
| S. Lavigne, Superior | 44 |
| K. Robinson, Bell | 34 |
| C. Sauve, Bell | 34 |
| A. Meth, Glenex | 32 |

**BANTAM**

Lalonde's Ladies Wear 3, Masson Insurance 1; Stewart's Plumbing 2, Picher's Laundromat 1.

**STANDINGS**

| | Pts. |
|---|---|
| Lalonde's Ladies Wear | 38 |
| Stewart's Plumbing | 23 |
| Picher's Laundromat | 18 |
| Masson Insurance | 13 |

**TOP SCORERS**

| | Pts. |
|---|---|
| M. Theoret, Lalonde's | 41 |
| C. Lefebvre, Lalonde's | 35 |
| H. Lebrun, Lalonde's | 30 |
| M. Miller, Stewart's | 30 |
| J. Rice, Picher's | 29 |

**MIDGET**

Deguire's Plumbing 4, Cathy's Bar-B-Q 1; Louis Pizzeria 5, Hope's Auto Parts 3.

**STANDINGS**

| | Pts. |
|---|---|
| Louis Pizzeria | 38 |
| Hope's Auto Parts | 34 |
| Deguire's Plumbing | 16 |
| Cathy's Bar-B-Q | 13 |

**TOP SCORERS**

| | Pts. |
|---|---|
| M. Lapensee, Louis | 70 |
| J. Lauzon, Louis | 42 |
| D. Filion, Louis | 41 |
| J. Doiron, Hope's | 37 |
| M. Campeau, Louis | 29 |
| M. McDougall, Hope's | 20 |
| S. Sullivan, Cathy's | 20 |

In a benefit hockey game for the Alexandria Minor Hockey Association, the Alexandria Brown Shoe employees will play the Minor Hockey Coaches on Saturday night at 6 p.m.

A dance featuring Mack V will be held upstairs at the Sports Palace following the game.

# Four teams interested in News Cup series

Four Glengarry hockey clubs have indicated an interest in entering the 1982 Glengarry News Cup competition.

Thus far entries from Maxville, Char-Lan, St. Raphael's and Glen Nevis have shown interest, reports Glengarry Sports Palace Manager Mike Depratto.

A fifth team entry may be entered pending the outcome of the Alexandria Jr. "B" Glens playoff series.

One major rule change was adopted at an organizational meeting last Friday. Team rosters will be restricted to 20 players with five of that total having no resident restrictions, while the remaining must be residents of Glengarry County.

Mr. Depratto said the tournament will probably start either the last weekend in March or the first weekend in April depending upon the playoffs in the Border League. The competition will feature a double round robin with the top two clubs advancing to a best-of-seven final series.

# Bombers head for battle

The Bainsville Blue Bombers earned the right to meet St. Raphael's in the finals of the Border League by virtue of a 4-4 tie against Glen Nevis on Sunday at the Sports Palace.

The two clubs, which met on Sunday, concluded the round-robin elimination round with three points each, but Bainsville was given the nod as a result of a victory over Glen Nevis in their first meeting of the playoffs.

St. Raphael's concluded the round-robin with six points, having won three and lost one—their first of the year—last Sunday to Glen Nevis.

Bombers' Maurice Rougeau scored the big goal with five minutes remaining on Sunday to tie the game after Glen Nevis had taken a 4-3 lead on third-period goals by Robert MacDonald and Ian Sandilands.

Pierre Rougeau had two of the other goals for Bainsville and Claude Bourque picked up a single.

Cameron McLeod and Murray MacDonald had the other Glen Nevis markers.

St. Raphael's clinched their playoff spot on Thursday with a 13-8 win over Bainsville in Williamstown.

Leo Seguin and Frank St. Pierre accounted for 11 of the St. Raphael's goals with Seguin netting six and St. Pierre, five. Wallee McDonell and Mike McDougall had the other St. Raphael's goals.

For the Bombers Duncan Wightman, Ross Laframboise and Pierre Rougeau collected two goals each while Tom Ross and Allan Stewart fired singles.

The final best-of-five series will start on Thursday night in Williamstown and continue on Sunday afternoon in Alexandria.

# *Hockey teams rebound*

Roy's Garage and Trottier-Ford both rebounded from opening game losses in Alexandria Foot Hockey semi-final action to take 2-1 game leads in their best-of--five series.

Roy's handed Silverwood a pair of 3-1 setbacks last week. Goaltender Robert Lalonde was the key player in both victories, even stopping a penalty shot in the third game.

Trottier-Ford doubled Glen Robertson 6-3 on Thursday night and 4-3 in the third game of the series, scoring the winner with only 10 seconds on the clock.

In consolation play Dunvegan Wings took a 2-1 series lead by defeating Consoltex 3-0. Ottawa Hotel evened their series with Lalonde's General Store at one game apiece by defeating them 4-2 on Saturday night.

**UPCOMING GAMES**

Thursday, March 18, 8 p.m., Trottier-Ford vs Glen Robertson; 9 p.m., Ottawa Hotel vs Lalonde's General Store.

Saturday, March 20, 8:30 p.m., Roy's Garage vs Silverwood; 9:30, Ottawa Hotel vs Lalonde's General Store; 10:30, Dunvegan vs Consoltex.


SEE SEE HONDA
From Eastern Ontario's Largest Motorcycle Dealer

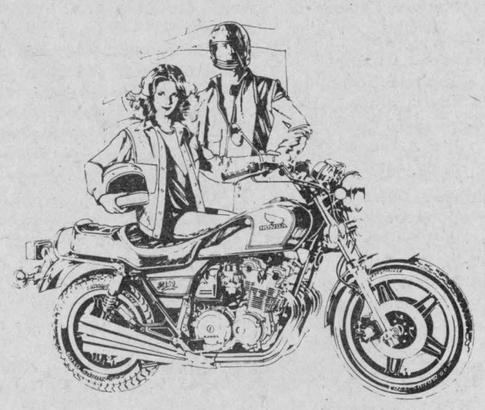

Sales - Service Accessories
Irwin Supply (Cornwall) Ltd.
"The Motorcycle People"
701 Rosemount Ave., Cornwall
11-4c

BINGO
GLENGARRY SPORTS PALACE
8 p.m.
Doors open at 6:30 p.m.
Thursday, March 18
15 Regular Games at $25
6 Specials — 50-50
1 Winner Takes All
Door Prizes $25 - $15 - $10
JACKPOT $1,050
in 5 numbers
Admission 50¢ per person

CASH BACK II
TAKE ADVANTAGE OF THIS SUPER DEAL
AND SAVE $500, $750 or $1,000
Expires March 31, 1982
ON NEW 1982 JEEPS & A.M.C. Vehicles



CJ-7 Renegade

CASH BACK is BACK!
Drop in today and see how easily you can save up to $1,000 on one of these fine units.



Concord 2-door

SEE RON OR CRAIG D'ALESSIO AT
MIDWAY MOTORS
AMC - Jeep - Renault
(3 mi. West of Brookdale on Hwy. 2)
3015 Vincent Massey Drive 11-1c 932-5911

Can you name this cup?
You could win trips and tickets for two to every game of this famous cup's final series

GET READY FOR Spring
Do-It-Yourself
With These Money Saving Values!
SPECIALS ON
• SPRUCE • FRAMING LUMBER
• ROOF ASPHALT SHINGLES
• BARKER TILE SHEETS FOR BATHROOMS AND KITCHENS
* For all your building needs
* See the people that know about construction

STANLEY TAPE RULE
CA08
8x1/2" yellow blade, black numerals, tapered design case. 12' size available.
3.64

STANLEY MINI-HACK TM SAW
Does everything a big hacksaw will do. Gets into tight places. Contoured handle 15-210
4.16

STANLEY COMBINATION SQUARE
12" grooved blade. Scriber and level vial in handle H12221/2
8.36

STANLEY METRIC/ENGLISH RULE
3m/10'x1/2"/1.27 cm. Powerlock rule, positive lock feature. Easy-to-read yellow blade. P3ME
6.28

STANLEY SURFORM® POCKET PLANE
Pocket size cutting and trimming tool. Non-clogging steel blade cuts wood, plastics, tile 399
5.35

STANLEY STEELMASTER® HAMMER
16 oz. professional quality tubular steel handle with vinyl grip ST1 1/2
19.39

STANLEY HANDSAW
1526 combination 26" saw. Precision set and filed teeth. 8 points per inch.
ONLY 17.01

STANLEY MITRE BOX
Metal mitre box adjusts easily to 90°, 60°, 45°, 30° angles. Uses panel and back saws H114.
29.66

STANLEY POWERLOCK® RULE
PL 316 16'x3/4" wide blade protected for long wear. Power return. 10', 12' and 20' lengths also available.
11.39

STANLEY 24"LEVEL
Aluminum level has 3 replaceable vials (2 plump, 1 level) that read 360° around. Dust proof vial cover. H1297
16.55

STANLEY HANDYMAN BENCH PLANE
Fully adjustable. Available in two sizes —No. H1203 has a 1 3/4" cutter and the No. H1204 has a 2" cutter. Hardwood handles.
27.66

STANLEY HANDYMAN SCREWDRIVERS
9.58

STANLEY

CURRY HILL LUMBER
Hwy. 2, Curry Hill Prop. Claude Lalonde 10-3c Tel. 613-347-2283
STANLEY® helps you do things right™

# Midgets earn berth in major tournament

Alexandria "Royal Bank" Midget hockey club became the second town travelling team to earn a berth in the ODMHA. Tournament of Champions last Monday night. The Alexandria Peewees won their second round series in the ODMHA playdowns earlier the same evening.

The Midget club edged Kemptville 2-1 to win the best-of-three series two games straight and advance to the prestigious tournament on Saturday, March 27. Leonard Seguin and Claude Cleroux scored the Alexandria goals while R. Sloan answered for Kemptville. Alexandria won the first game of the series 5-3 on home ice.

Alexandria also chalked up three convincing wins in exhibition and Lower St. Lawrence league playoffs last week.

On Thursday the Midgets bombed Cornwall Flyers 10-2 in the final game of the double round robin playoff. They will now meet Char-Lan in a best-of-three semi-final series.

Charlie Giroux led the attack with four goals, Leonard Seguin picked up a hat trick while singles were notched by Claude Cleroux, Sylvain Jeaurond and Sheldon McDougall. Paul Marcil and Mike Jodoin replied for Cornwall.

On the weekend the town club sharpened their skills on two Quebec clubs. On Saturday they blasted Vaudreuil, 12-4 and pounded Dorion, 15-1 on Sunday.

Maurice Bellefeuille and Yves Poirier each lit the red light three times on Saturday while Eric Paquin had a pair. Sheldon McDougall, Sylvain Jeaurond, Claude Cleroux and Steve Stewart added one each.

Bellefeuille responded with five goals on Sunday, Yves Poirier had the hat trick; Steve Stewart and Sheldon McDougall added two apiece and singles were netted by Luc Sabourin, Charlie Giroux and Eric Paquin.

The Midgets will participate in the Hawkesbury Midget "A" tournament on Saturday and will host their own tourney over the Easter weekend.

# *Peewees have winning week*

by Marlene Cholette

Alexandria "Bank of Montreal" Peewees started their week off by earning a berth in the ODMHA Tournament of Champions and concluded the week with an "A" title in the Long Sault Tournament on Saturday.

Last Monday evening the Peewees tied Nepean 3-3 which advanced the club past the second round of the playdowns into the ODMHA final tournament which will be played on Saturday, March 27.

Marc Sauve scored twice in this crucial contest and Glen Campbell added one. Richard Willard picked up two assists and Paul Vincent had one helper. Pierre Cholette was between the pipes for the win.

Nepean led 3-1 at one point in the game before the Glens came back to deadlock the match.

Alexandria Peewees won three consecutive games including a 9-5 decision over Vanier in the "A" final to take the tournament crown on Saturday. In this final match Alexandria had to rebound from a 4-2 deficit after the first period.

Glen Campbell led his team with four goals and won the MVP honors for the match. Richard Daniels and Marc Sauve each collected a pair and Richard Willard added one.

The hardest fought game of the tournament came against Char-Lan in the semi-finals but Alexandria prevailed, 3-1.

Stephane Landriault faced 29 shots in the cage for Alexandria turning back all but one, a goal by Wally MacDonald in the first period. Alexandria came back with a goal in each period to win the game. Glen Campbell counted twice and Richard Daniels added one.

In the preliminary round Alexandria whitewashed Cardinal-Iroquois, 11-2. This time Campbell counted four times, Marc Sauve, Richard Willard and Mike Sauve collected a pair each and Richard Daniels had one.

The only blemish on the Peewees record last week was a 3-1 loss to North-Glen-Stor on Friday night in Lower St. Lawrence semi-final action. The NGS win tied the series at one game apiece and the winner will meet Cornwall in the finals.

Norm Hebert, Todd Blaine and Tom Jackson scored for NGS while Luc Decoeur potted Alexandria's goal.

# Bantams secure spot

by Marlene Cholette

Alexandria Bantams secured a spot in the finals of the Lower St. Lawrence League with a 2-2 draw against South Stormont on Thursday night. The "Scotiabank" Bantams will now meet North-Glen-Stor in a best-of-three final series.

Michel Sabourin, assisted by Andrew McCormick, and Luc Cholette, assisted by Serge Levac and Dominic St. Denis, were the goalscorers. Brent Donally netted both South Stormont markers including the tying goal in the third period.

The Bantams were ousted from the 16-team St. Isidore tournament in the "A" quarter-finals on the weekend when they were dropped 5-2 by Orleans.

The Bantams advanced on the "A" side of the tourney by edging Casselman 2-1 in the preliminary round played on Friday night. In this match Luc Cholette scored with 42 seconds remaining to win the game for Alexandria. Daniel Sabourin had the other Alexandria goal. Casselman had taken a 1-0 first-period lead.

In the team's second tournament encounter on Saturday morning Michel Sabourin and Serge Levac, assisted by Dominic St. Denis, were the goal scorers. Claude Labelle, Yves Leroux, Charles Favreau, Gordon McDougall and Rick Vantour potted singles.

Alexandria defenceman Michael Daniels won the MVP honors for his team in the second game.


LIONS
JULY 1ST
FAIR
BOOTHS
AVAILABLE

*Direct inquiries to:*
*Denis Poirier, 525-1462*


# *Local curlers win*

An Alexandria rink skipped by Stanley Fraser won the 16-team Fisherman's Bonspiel held at the Lancaster Curling Club over the weekend.

Fraser's rink consisting of Brian Clinton, Art Craig and Norman Campbell edged Paul Crowe's team of St. Bruno, Quebec, 7-6 in the final on Saturday night. The team had to win three prior games to reach the "A" finals.

The consolation champion was Chuck MacKay of Brockville and the runner-up was Kujo Oka of Cornwall.

The Alexandria club's rink was managed by Keith MacMillan.



GONE HOG WILD—Sandy Maclaren seems to have taken up skiing out in the Albertan Rockies and other strange pursuits. In reality the former Alexandria native now residing in Banff was entered in the Costume Downhill Ski Race held in conjunction with the Annual Banff Winter Festival this past January. Sandy and three other skiers entered under the theme of Hog Lake (not Swan Lake) and won first prize for their costumes and a third for their combined times.

# Atoms eliminated

by Claudette Francoeur

Alexandria Atom travelling squad was eliminated from the ODMHA playdowns on Friday after dropping a 2-1 decision to Orleans in the third game of a best-of-three second round series.

After losing the first game of the series by a wide margin, the Atoms rebounded to win the second game 3-2 on home ice last Sunday and that forced the third and deciding game on Friday in Ottawa.

The game was actually tied 1-1 in the late going but the Alexandria club needed a win to advance and Coach Cuerrier was forced to pull his goaltender. The Orleans team managed to hit the empty cage for the winning margin.

Pierre Cuerrier, assisted by Andrew Sauve and Jason Palmer, scored the lone Alexandria goal. M. Deschamps and J. McMahon replied for Orleans.

On Saturday the Atoms participated in the Athens' tournament where they were upset by Perth, 2-1, in the "A" semi-final. Andrew Sauve scored Alexandria's lone goal. F. Goltz and S. Darou scored goals for Perth.

In the opening game of the tourney Alexandria overpowered Carleton Place, 7-0. Andrew Sauve and Alain Rochon netted a pair each while Kevin Craig, Pierre Cuerrier and Serge Bellefeuille chipped in with singles.

To close out a tough weekend the Atoms lost their first game of the Lower St. Lawrence league playoffs on Sunday when NGS outscored Alexandria, 5-2. D. Farley, M. Stewart, S. Boudrias, R. Benoit and J. Flannigan, scored for NGS.

Pierre Cuerrier, assisted by Andrew Sauve and Jason Palmer, and Alain Rochon, assisted by Luc Francoeur and Roch Levac, were the Alexandria marksmen.

# Char-Lan captures 'B'

The Char-Lan "Roy's Garage" Bantam travelling team captured the "B" championship in the Finch Bantam tournament held on Saturday.

Char-Lan got off to a slow start dropping a 4-0 contest to North Glen Stormont with a lacklustre effort. They rebounded somewhat to edge Chesterville 2-1 on the strength of goals by Dean Cameron and Gilles Lapointe. Their final game was their best as they defeated Hawkesbury "As" 4-1 in a fast skating game.

Blake Hambleton scored twice and Dean Cameron and Carey Collette added one apiece for Char-Lan. Blake Hambleton took MVP honors for the game.


K. of C.
BINGO
AT
Sacred Heart Parish Hall
EVERY SUNDAY
JACKPOT $825
in 7 numbers
Doors open at 7 p.m.
For hall rentals
Tel. 525-1919
or Archie Michaud
525-3219


# Watts leads French to bonspiel victory

Bill Watts and his winning rink of Marie Laure Menard, Andy Vanstokkom and Sheila Olson captured the annual French, Irish and Scotch bonspiel at the Alexandria Curling Club this weekend. The team led the "French" to the winning spot with 173½ points. The "Irish" were second with 142½ points, while the "Scotch" came last with only 95 points.

Prizes for the 18-team event were provided by Masson Insurance Brokers Limited. Ron Masson presented the trophy to the Watts team and congratulated all the curlers. He added that he was proud to be a part of the tradition of the annual bonspiel where there is a blend of people, all together and with no dissension.

The leading Irish foursome was Claudette Larocque's rink of Karen MacLeod, Gord Lafave and Joanne Trudel. Taking the honors for the Scotch were Doug Baxter, skip, Janet Marr, Brian Peters and Adair Masterson.

Two-game runners up, again representing the French, were Harry Abbey and his team of Carol Baxter, Stanton MacDonald and Cookie Ewaschuk.

The best-dressed team was Dunc Macdonell, skip, Suzanne Lavigueur, Al Malcomson and Dawna Miller. Jerome Masterson received a special prize for his Scottish dress.

Hubert Hay and Claudette Larocque convened the bonspiel which featured music by the Glengarry Strathspey and Reel Society. Ann Williamson made each curler a favor to show which team he or she belonged to.

The supper of Irish stew was supervised by Arlene Adams, Betty Campbell and Suzanne Lavigueur.

Curlers are reminded of the upcoming sniff 'n snort bonspiel on March 26 and 27 with Betty and Norm Campbell in charge.

# *Sealtest captures opener*

Joan Laferriere scored a first period goal which gave Ray's Sealtest a 1-0 win over Glen Nevis in the first game of the Alexandria Ladies Broomball League final. Carole Bisson assisted on the winning marker.

Susan Lauzon collected the shutout in nets for the winning club.

In the consolation final GTL scored three first-period goals en route to a 4-0 win over Marcel Quesnel's club.

Karen Poirier, Brenda MacDonald, Henrietta MacSweyn and Mary Nixon notched singles for GTL, while goaltender Kathy Lowe recorded the shutout. J. Flaro and L. Oetelaar both picked up a pair of assists.

Both series will resume tonight.


NOTICE
— AS OF NOW —

The snowmobile trails are being closed and the Club will not be held responsible for any accidents.

Alexandria Snowmobile Club
11-1c



Glengarry Sports Palace
PROGRAM

Thursday, March 18
10-11:20 a.m. Mothers and tots
1-2 p.m. Mothers and tots
8 p.m. Soft puck playoffs

Saturday, March 20
6 p.m. Brown Shoe vs ADMHA (fundraising game)
8:30 p.m. Soft puck playoffs

Sunday, March 21
1 p.m. Intermediate hockey finals
7:15 p.m. Public skating

Monday, March 22
7 a.m.-6:30 p.m. Atom tournament

Tuesday, March 23
7 a.m.-3:30 p.m. Novice tournament

Wednesday, March 24
3 p.m. Free skating

Thursday, March 25
7 a.m.-6:30 p.m. Peewee tournament

Tel. 525-3600 for ice rentals

Weekday rentals at a preferred rate.



TOP QUALITY USED CARS



• Trade-ins Accepted
• Financing Available on the Spot
• Complete radiators and cooling systems — Pick up and deliver

Salesmen
• Reynald Blais
• Camil Lortie
• Ray Theoret

182 Main St.
Alexandria
(Old Crevier Garage)

Tel. 525-2707
or
525-3693

R & R SPORTS SALES
(AUTO)



CO-OP
INDOOR GARDEN CENTRE




Reliable and long time favorites
Quality garden seeds for home and professional growers. Each packet is colour-coded for simple planting. Start your seeds indoors today and enjoy the reward of your own harvest. At today's high prices it's a smart way to save valuable dollars on your grocery bill.

CO-OP SPECIAL $1.00 8 pkgs. for Limit 24 pkgs.

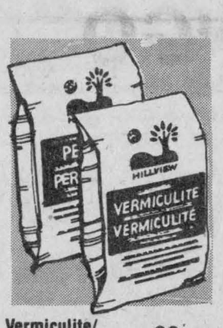


Vermiculite/ Perlite 98¢/3L
Popular mediums for starting seeds and cuttings. Specially valuable with slow, tender kinds.
Vermiculite ..... 270-505
Perlite ..... 270-510




Potting and Planting Soil 3.59 1 bu.
For starting seedlings or growing healthy houseplants.
1 bu. 278-030 .... $4.25
½ bu. 278-029 .... $2.98

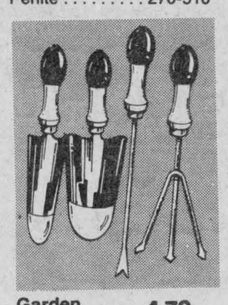

Garden Tools 1.79 ea.
Hardwood handles with contoured grip. Extra heavy steel blades.
Cultivator .....591-520
Transplanter ....591-521
Trowel .....591-522
Weeder .....591-523




African Violet Soil Mixture
Takes the hit or miss guesswork out of mixing a special soil medium for violets, etc. 2½ qt. 270-367
4-qt. 270-366 .. Ea. $1.19




CO-OP SPECIAL 4¢ ea., up

Sterile, Jiffy Peat Pots
Made from sterile odourless long-fibre compressed peat, cellulose fibre for strength. Jiffys greatly reduce work and speed up transplanting — you plant pot and all.




CO-OP SPECIAL 79¢ /2½ qts.

Cactus Potting Soil
A special soil medium proven itself to be an excellent combination for growing all types of cacti and succulents. Very porous and free draining. ..... 240-490

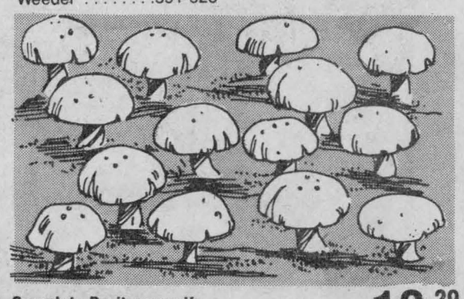

Complete Do-it-yourself Mushroom Kit 13.29 ea.
Complete kit includes all you need to grow fresh mushrooms right in your own home. Quality spores are highly resistant to adverse conditions. Just place in any cellar, basement or shed for excellent growing conditions.

Everyone welcome to shop CO-OP... quality products ... competitevely priced

UCO UNITED CO-OPERATIVES OF ONTARIO
CHARGEX VISA MasterCard
Store Hours: Monday to Friday 8 a.m. to 6 p.m.
Saturday 8 a.m. to 4 p.m.
Tel. 525-2523
PRICES IN EFFECT TILL MARCH 27/82
R-740

# economize

IGA

WEDNESDAY
SENIOR CITIZENS' DAY
FREE DELIVERY

STORE HOURS:
Mon.-Wed. 8:30 a.m.-6 p.m.
Thurs., Fri. 8:30 a.m.-9 p.m.
Saturday 8:30 a.m.-6 p.m.

Cut From Canada Grade "A" Beef
Boneless, Full Slice

## Round Steaks

$4.96/kg

WHY PAY 3.28/lb
SAVE 1.03/lb

$2.25/lb

economize

Cut From Canada Grade "A" Beef
Boneless

## Rump Roasts

$5.84/kg

WHY PAY 3.58/lb
SAVE .93/lb

$2.65/lb

economize

Cut From Canada Grade "A" Beef
Boneless

## Sirloin Tip Roasts

$6.06/kg

WHY PAY 3.58/lb
SAVE .83/lb

$2.75/lb

economize

Frozen, New Zealand, Whole,
Butt or Shank Portion

## Lamb Legs

4.83/kg

WHY PAY 2.69/lb
SAVE .50/lb

2.19/lb

economize

Frozen, New Zealand, Whole

## Lamb Shoulder

3.29/kg

1.49/lb

economize

Frozen, New Zealand,

## Loin Lamb Chops

5.71/kg

2.59/lb

economize

Product of U.S.A.
or Mexico
Canada No. 1

## Tomatoes

73¢/kg

WHY PAY 1.09/lb
SAVE .76/lb

33¢/lb

economize

Product of Canada
Canada No. 1

## Carrots

1.36 kg cello bag/3 lb

87¢ each

| | |
|---|---|
| Florida Grown size 48's Marsh White Grapefruit | 4/.87 |
| Product of U.S.A. 454 g cello pkg./1 lb Crunchy Red Radish | each .67 |
| For Your Salads 125 g pkg./4 oz. Fresh Alfalfa Sprouts | each .47 |

DELI FEATURES

Burns' Pride of Canada

## SALE AT IGA

| | |
|---|---|
| Cov. Half, Sweet Pickled Cottage Rolls | 3.49/kg<br>1.58/lb |
| Hot or Sweet Italian Sausages | 3.04/kg<br>1.38/lb |
| 500 g pkg. Party Sticks | 1.78 |
| 500 g pkg. Sliced Bologna | 1.48 |

500 g pkg. Sliced
**Side Bacon**
1.78

| | |
|---|---|
| Smoked Picnic Shoulder | 2.38/kg<br>1.08/lb |
| Vintage Dinner Hams | 6.57/kg<br>2.98/lb |
| By The Piece Only Bologna | 1.72/kg<br>.78/lb |

454 g pkg.
**Wieners**
.98

| | |
|---|---|
| 175 g pkg. Sliced Cooked Ham | 1.08 |
| 175 g pkg. Mac & Cheese, Bologna or Chicken Loaf | .58 |
| Country Club, "New" 125 g pkg. 3 Varieties Sliced Cooked Turkey | .98 |

DELI FEATURES

| | |
|---|---|
| Store Sliced, Cooked Ham | .47/100 g<br>2.13/lb |
| Store Sliced, Chicken, Barbeque or Mac & Cheese Loaf | .37/100 g<br>1.68/lb |
| Store Sliced Salami | .37/100 g<br>1.68/lb |
| By The Piece Only Coil Polish Sausage | .37/100 g<br>1.68/lb |

California Grown
Sweet Juicy

## Navel Oranges

size 113's

dozen 1.77

Product of U.S.A.
Canada No. 1

## Celery Stalks

WHY PAY 1.28
SAVE .41

each .87

Product of Canada
Canada No. 1

## Waxed Rutabagas

.38/kg

.17/lb

Store Packed, Hotel Style

## Sliced Side Bacon

2.84/kg

1.29/lb

Whole, Smoked

## Cottage Rolls

3.95/kg

1.79/lb

Store Packed, Small Link

## Breakfast Sausages

2.18/kg

.99/lb

# economize

IGA

Coca-Cola, Tab Cola or Sprite
**Soft Drinks**
(Plus .30 deposit per btl.)
30¢
WHY PAY .69
SAVE .30
economize

Royal 85 g pkg.
Assorted Varieties
**Jelly Powders**
for 39¢
WHY PAY 3/1.35
SAVE .36
economize

White Swan 2 roll pkg.
Assorted Colours, Two Ply
**Paper Towels**
79¢
WHY PAY 1.28
SAVE .49
economize

Lavo
**Liquid Bleach**
3.6 L cont.
99¢
WHY PAY 1.56
SAVE .57
economize

Mountain Blend
Bean or Ground
**Coffee**
454 g bag
$2.89
WHY PAY 4.35
SAVE 1.46
economize

Catelli
Spaghetti, Spaghettini or Ready Cut
**Macaroni**
500 g pkg.
59¢
WHY PAY .91
SAVE .32
economize

"WHY PAY PRICE" refers to the regular price of an identical or comparable item in a major supermarket chain in the greater Ottawa-Hull area.

Red Rose pkg. of 60 Orange Pekoe Tea Bags 1.89

Nescafé 283 g jar Instant Coffee 4.97

IGA 375 g jar Coffee Creamer 1.39

V-8 1.36 L tin Vegetable Juice 1.09

Generic 540 mL tin Choice Tomato Juice 2/.89

Clark's 680 g tin Assorted Varieties Stews 1.49

Coronet 540 mL tin Whole Potatoes .59

Heritage 796 mL tin Choice Tomatoes .79

V-H 450 mL jar Prepared Mustard .69

Delmonte pkg. of 4 Assorted Varieties Pudding Cups 1.29

Clarks 398 mL tin In Tomato Sauce With Pork Beans .79

Crisco 750 mL jar 100% Vegetable Oil 1.59

Kraft 850 g pkg. Double Cheese Pizza Mix 2.19

Weston's pkg. of 12 Sugar, Plain or Cinnamon Donuts .88

IGA 385 mL tin Evaporated Milk .59

Aylmer Fancy 540 mL tin Rosebud Beets .65

Lipton pkg. of 2 Chicken Noodle Soup Mix .79

Duncan Hines 460 g pkg. Assorted Varieties Cookie Mixes 1.59

Sifto Iodized 1 kg pkg. Household Table Salt .62

Gerber 130 g jar Assorted Strained Vegetables .41

Golden Earth 340 g pkg. Frozen Garlic Bread 1.59

Rich's Frozen 226 g box, Ready to Serve with Bavarian Filling or Chocolate with Bavarian Filling Cream-Puffs 1.69

Gainsborough Frozen 283 g box Downey Flake Waffles .89

York Frozen 255 g cont. Sliced Strawberries .89

Farmhouse Frozen 680 g box Strawberry Rhubarb Pie 1.79

Planters 325 g jar Dry Roasted Peanuts 2.09

Hershey Banded pkg. of 2 Almond, Milk or Special Dark Candy Bars 1.79

Dr. Ballards 723 g tin Assorted Varieties Champion Dog Food .69

Ken-L-Ration 900 g pkg. T-Bone Snacks 1.59

Purina 8 kg bag Dog Chow 8.29

Facelle Royale pkg. of 100 Assorted Colours Three Ply Facial Tissue .69

Hand-Wrap 60 m pkg. Plastic Food Wrap 1.29

Sealtest 500 g cont. Creamed Cottage Cheese .99

High Liner 350 g box Frozen, Boston Blue Fish Fish In Batter 1.49

Texize Glass Plus 682 mL cont. Window Cleaner 1.19

Old Dutch 400 g tin Powdered Cleanser 2/.99

120 mL jar Nivea Cream Jar 2.49

Sylvania 2 bulb pkg. 40, 60, 75 or 100 watt Soft White Light Bulbs 1.29

Highliner Frozen 567 g box Battered Fish Fries 2.79

McCain Frozen 454 g box Tendercrisp Deluxe or Pepperoni 4 x 4" Pizza 2.29

Y & S 170 g bag Family Pack Assorted Licorice .69

Facelle Royale pkg. of 60 Three Ply, Man Size Facial Tissue .99

Sealtest pkg. of 6 Yukon Puddings .89

Sealtest 2 L cont. All Natural Ice Cream 2.89

Top Valu 284 mL tin Assorted Varieties Choice Vegetables 3/.89

Robin Hood 2.5 kg bag White Enriched All Purpose Flour 1.99

Kraft 909 mL jar Chilled Orange Juice 1.09

Kraft Processed 500 g pkg. (16 Slices) Singles Cheese Slices 2.69

Golden Gate 454 g tub 100% Soya Soft Margarine .79

Kraft 500 g jar Plain Cheez Whiz 2.39

PRICES EFFECTIVE UNTIL CLOSING SATURDAY, MARCH 20, 1982.
WE RESERVE THE RIGHT TO LIMIT QUANTITIES.

Aylmer Raspberry or Strawberry With Pectin
**Jam**
250 mL jar
.69

IGA
**Tomato Ketchup**
426 mL btl.
.69

York Frozen
Beef, Chicken or Turkey
**Pot Pies**
227 g box
.59

Top Valu 355 mL cont. Frozen Concentrated
**Orange Juice**
.69

Betty Crocker 396 g pkg. Assorted Varieties
**Snack Cake Mixes**
.99

Skippy 1 kg jar
Creamy or Super Chunk
**Peanut Butter**
3.49

# News from Lancaster

by Joyce Lalonde 347-3483

**POT LUCK LUNCHEON**

The Friendly Neighbors Club of Williamstown enjoyed a delicious pot luck luncheon at their clubrooms.

Eighty members and friends were in attendance to partake of the large variety of dishes.

Following the meal bridge and euchre were played.

Bernard Hutt has returned home after spending two weeks visiting his son, John and family in Hamilton.

**HAD PARTY**

The Glengarry Community Club members held their birthday and pre St. Patrick's Day party last Wednesday. Card games were played and winners were Rita Heath, Mary McMath, George Heath and John King.

The door prize was won by Ethel Clark who also won the prize for the lucky number.

Prizes were also given to Dorothy Roy for the lady wearing green and Charlie Heath for the gentleman with green.

During the refreshment period a delicious birthday cake, decorated for St. Patrick's day made by a friend of the club, Elaine Lalonde, was served and gifts presented to birthday celebrants, Mary Rose Pilon and Margaret McMath.

The Club meets every Wednesday and new members are always welcome.

# Youth Concert Band selected

The SD&G Youth Concert Band Workshop, 1982, edition is taking shape very quickly. Auditions held in December yielded a band of 60 members. This group is converging on General Vanier Secondary School on Wednesday, March 10.

The Workshop is one of the projects of the SD&G Secondary School Music Teachers' Association. Its purpose is to unite music students in our schools; to give university level exposure to those students at a higher level than is available in their own school bands; and, in a general way, to celebrate the gifts and humanity of the students involved. These objectives are met through instrumental clinics given to the sections of the band by professional musicians; through concerts given by professional and university groups: Queen's Wind Ensemble, McGill Wind Symphony Stage Band, Gerald Danovitch Saxaphone Quartet from Ottawa U., and Ottawa University Brass Choir Jazz Band; through preparation towards two concerts to be given by the group itself, under the professional baton of Prof. Henry Bonnenberg of University of Ottawa; through the giving of awards and mementos of the workshop to recognize the achievements of the students and through the interaction of the students with one another during the four-day project.

Members of the general public are invited to all concerts and events:

Thursday, March 11, 8 p.m., Queens Wind Ensemble; Friday, March 12, McGill Wind Symphony Stage Band, 8 p.m.; Saturday, March 13, 2:30 p.m., Gerald Danovitch Saxaphone Quartet; Saturday, March 13, 8 p.m., Ottawa University Brass Choir Jazz Band; Sunday, March 14, 8 p.m., SD&G Youth Concert Band.

All of the above will take place at General Vanier Auditorium.

Patrons for the project are sought. For a donation of $25, a patron receives two free tickets to each performance and a listing on the patron page of the program.

The workshop was first conceived by M. Pierre Vaillancourt, Head of the Music Department of Glengarry District High School, in 1979. M. Raymond Lacroix assumed the leadership in 1980 and organized the project at La Citadelle. The 1981 workshop took place at the smallest high school in the Counties, Osnabruck in Ingleside. The director was John Siderius. The 1982 edition will be held at General Vanier as mentioned under the leadership of Mme. Rachel Villeneuve.

Plans are already underway for next year's event at Char-Lan in Williamstown under the direction of Gary Bryan.



JOINING PROFESSIONAL TOUR—Members of the MacCulloch Dancers will be joining the "Breath of Scotland" show as it tours Canada. From left, Karen Blair of Maxville, Cheryl Ann McDougall of Alexandria and Diana McBean, Green Valley.

# Dancers join show

Excitement is mounting in three area homes as the three bonnie lassies prepare to do a three-week tour each as the dancers of "A Breath of Scotland" show.

Grant MacGillivray, the Canadian manager of the show states that he has engaged Rae MacCulloch's dancers for the last five years, instead of bringing over dancers from Scotland. The experiment has been a complete success, adding a Canadian content to the show and giving the girls an opportunity to "go pro" and show their considerable skill all over Eastern Canada.

Karen Blair of Maxville, does the first two weeks, reporting to St. John's Newfoundland, on March 26 next dancing her way right across the province to Stephenville. Then she spends a week in Nova Scotia and PEI, finishing her tour in Montreal on April 10, being joined for that show by the other two.

Cheryl Ann McDougall, of Alexandria, and Diana McBean, of Green Valley, start their tour with the Montreal show, then spend two weeks touring Ontario as far west as Sarnia and as far north as Owen Sound and finish ing in Niagara on April 23.

Not only will our Glengarry girls add something extra to the show but it will be a rewarding experience for them. A number of local people are going to the Montreal concert to see them performing in a professional Scottish show.

# Legion holds card party

by Marguerite Seger

The Ladies Auxiliary Branch 423 Royal Canadian Legion, Alexandria, held their regular bimonthly card party on Tuesday, March 9 in the clubrooms at 8 p.m.

Comrades Pearl MacRae and Mel Leduc convened the party at which seven tables of euchre were played.

Winners were: ladies high, Jessie Renwick and Evelyn Larocque; men's high, Wilfrid Cousineau and Herve Leduc; ladies low, Cindy MacPherson; men's low, Ian McCormick; skunks, Tena Giroux and Charles Meldrum, and door prize, Evelyn Larocque.

Refreshments were served by the hostesses and an enjoyable social hour was held. The next card party will be held on Tuesday, March 23 with Comrades Pearl MacRae and Mel Leduc as conveners.

The drawing will take place at the April 13th euchre.

# Char-Lan players are active

The Char-Lan House League playoffs continued this week in all divisions.

In the Atom Division, Rozon Insurance overpowered Railcar Canada, 8-2. Ken Hall scored four times, Jeff Lapierre added two more, and John Edwards and Ed Swerdfeger notched singles for Rozon's. Andrew Seguin replied with both goals for Railcar.

Rozon Insurance then dumped D&R Rose 7-3 as once again Ken Hall tallied four times. Ed Swerfeger, Gereth Pye and Jeff Lapierre added one each while Mark Beaudette with two and Tim Emberg with one replied for the losers.

Gadbois Graders crushed Claude Nunney 10-0, as Ray Michon hit the net four times, Dan Desjardins three, Kurtis Latreille twice, and Nat Beamer once while Norm Bougie recorded the shutout.

Games were tighter in the Peewee Division as Cornwall Optical edged Chretien Backhoe 3-1. Kevin Welcher knocked in two and Jason Fraser one for Optical and Trevor Bowles had the lone goal for the losers.

In the Bantam Division, Gauthier's Greenhouse remained in first place with two victories, narrowly defeating Lancaster Pizzeria 2-1 and outscoring Grant Bros. 8-4. Darrin Hill paced Gauthier's scoring twice in the first game and four times in the second. John Vipond replied for the Pizzeria. Darin Menard added two, and Dale Poirier and Darin Menard one apiece for Gauthier's while Barry Clark with two and Ron Bedard and Jeff Watson answered for Grant's.

In the Midget Division, Wereley's Esso stayed in first place with two wins this week. They got by Impala Motel 5-3 with Robin McLennan scoring a pair and Andre Emard, Todd Hambleton and Yvon Legault adding singles while David Dupuis, Marc Drouin and Chris Smith tallied for Impala.

In their second game they drubbed Dan's Place 7-3, as Ronnie Lapointe, Robin McLennan and Todd Hambleton each had two goals and Dave Russell one. Carlo Vani scored two and George Lapierre one for Dan's. Dan's also lost a narrow decision to O.P.P. 2-1. Roch Carriere had both goals for O.P.P. and Bruce Blue had Dan's lone goal.

# County native dies at 65

The death occurred at his late residence 125 Glenview Heights, Cornwall, on Saturday, March 6, of Lionel J. Seguin at the age of 65. He had been in failing health for the past few months.

He was born July 12, 1916 in Kenyon Township, a son of the late Adolphe Seguin and his late wife the former Marie Jeanne Sabourin. The family moved to Alexandria when he was young. He was educated at the local schools, and was keenly interested in sports, and was a highly respected citizen, and a member of the K of C.

He was predeceased by his first wife the former Eva Lalonde, and by his parents and a brother Donat.

The family moved to Cornwall several year ago where they have since resided.

Left to mourn his passing are his second wife the former Marie Claire Choquette and nine children, Claude, Maurice and Mrs. Clermont Roy (Claire) all of Alexandria; Mrs. Jean Godard (Shirley), Rolland, Lynn, Richard, Bruce, and Lyse, all of Cornwall. Two brothers and seven sisters also survive. They are Odilon of Alexandria; Archie of Cornwall, Mrs. Joseph Bellefeuille (Marie Louise) and Mrs. Adelard Bellefeuille (Leontine) both of Alexandria; Mrs. Mack Lajoie (Yvonne), Mrs. Henry Quenneville (Bertha), Mrs. Hector Samson (Marie Anne), Mrs. Ovila Carriere (Delima) and Mrs. Aime Paquette (Alma) all of Cornwall, and 12 grandchildren.

His funeral was held at Sacred Heart Church at 11 a.m. Rev. Roger Desrosiers, pastor, was celebrant. La Citadel choir from Cornwall, under the direction of the Brisson Bros., sang the mass.

During the wake, members of the K of C 1919 Council and members of the Daughters of Isabella attended in a body to recite prayers.

The pallbearers were Rene Menard, Gilbert Choquette, George Quesnel, Bruno Seguin, Gerald Samson and Walter Laszewski.


Blakely, Craig, Viscount & Co.
CHARTERED ACCOUNTANTS
Alexandria, Ontario
45 Main Street Tel. 525-3353
Other offices in Cornwall and Morrisburg
10-tf

MIDERMEN MINI-MART
GROCERY STORE
In Lancaster
Have A Complete Line Of Groceries
With Many Specials For Our Easter Draw
11-2c

Life Insurance
Let me help you take advantage of it.
Mortgage protection, RRSP, individual and group insurance, equities, annuities
You've got plans, we have plans to help

Art Benton
Tel. 528-4609
Life is a Mutual affair.
Mutual Life of Canada
11-1c

Real's Mobile Home Center Ltd.
HIGHWAY 34
1 Mile North of Green Valley
New and Used C.S.A. Mobile Homes
C.M.H.C. Sectional Homes
We are equipped to move mobile homes
For information call Real Gauthier
Tel. 613-525-1555
6-tf

Adrien Menard Electric Inc.
ELECTRIC MOTOR REPAIRS
11 Mill Square Tel. 525-2173

- Service of water pumps
- Repair of Sunbeam cow clippers
- Sales of Jacuzzi and Beatty jet pumps
51-tf

RRSP's 17 3/4 % GIC's
1 YEAR, 3 YEAR AND 5 YEAR TERM
MEMBER CANADA DEPOSIT INSURANCE CORP.
SEAWAY TRUST COMPANY
CORNWALL REPRESENTATIVES
Gifford Associates
504 Pitt St. (at 5th) 937-0118
Call: Doreen Hebert
RATES SUBJECT TO CHANGE

FURNITURE ARTISTS
Reupholstering of All Kinds


End of March Special
Reupholster your Chesterfield and your Chair; and for FREE we will reupholster your Four Kitchen Chairs
We also reupholster:
•Valances •Drapes •Curtains •Bedspreads
*Free Estimates
*We sell redone chesterfields, etc.
Tel. 938-0622 Cornwall, Ont.
11-tf

LANCASTER INN
Lancaster Inn
Thursday Buffet
Fresh Lancaster Perch, green pepper steak, ham, fried onions, scalloped potatoes, salad bar, dessert, tea or coffee.
$8.95
Live entertainment Friday and Saturday night
Old Hwy. No. 2, South Lancaster 347-3084

GRAND HOTEL
Martintown, Ont.
is proud to present
The Dorney Duo
Friday through Sunday
With Saturday and Sunday Matinee
SUNDAY BUFFET
Featuring: Roast Turkey and Dressing, Bar-B-Q Spare Ribs, Potatoes, Vegetables, Complete Salad Bar, Dessert, Coffee
$5.95 per person

SPRING TUNE UP...

Green Valley, Ont. Tel. 525-2997
11-1c
On all Models of Cars
C & D Auto Service

OPPORTUNITIES OF A LIFETIME
A Recruiter will visit the
ALEXANDRIA
Canada Employment and Immigration Centre
10 a.m. - 2 p.m.
MARCH 22 1982
There's No Life Like It
THE CANADIAN ARMED FORCES

LANCASTER
DISCOUNT FOODS LTD.
Main St., Lancaster Tel. 347-2868
Fill your freezer while the price is right!
FREEZER ORDERS
Canada Grade D-1 and D-3 Beef
SIDES 1.25/lb. HINDS 1.29/lb.
FRONTS 1.09/lb.
Canada Grade A-1 Beef
SIDES 1.49/lb. HINDS 1.67/lb.
SHORT HIP 1.69/lb.
All these prices include cutting, wrapping and freezing.
Cutting and deboning will increase price per lb.
COUNTER SPECIALS
Canada Grade D-1 and D-3 Beef

| | | | |
|---|---|---|---|
| Sirloin | lb. 1.99 | Lean Ground Chuck | lb. 1.59 |
| Wing Steak | lb. 1.99 | Regular Hamburger | lb. 1.37 |
| T-Bone | lb. 1.99 | Burns Bologna, by the piece | lb. .75 |
| Round Steak | lb. 1.99 | Sliced Cooked Ham | lb. 2.19 |
| Cross Rib Roast | lb. 1.69 | Thrifty Bacon, 500 grams | lb. .75 |
| Blade Roast | lb. 1.35 | Smoked Cottage Roll, 2-6 lbs. | lb. 1.89 |
| | | 11 lb. Box of Loose Bacon | lb. 1.35 |

We carry a full line of fruits, vegetables and groceries
Lorne Leblanc, Prop.
10-1c

# Hopes to promote tourism

An Alexandria man will have the task of promoting tourism in Glengarry County for the next four months.

Tom Lowe has been busy since the beginning of March scurrying about the county updating all the tourism literature pertaining to Glengarry.

The position, the first of its kind in the county, was created through the Canada Community Development Program by the Seaway Valley Tourist Council to serve Glengarry. The job is to assure that Glengarry receives its fair share of promotion from the council.

After updating the literature Mr. Lowe plans to contact local businesses and recruit members of the tourist council. In addition he will be accumulating an extensive list of coming events in the county and establishing an information centre in Lancaster.

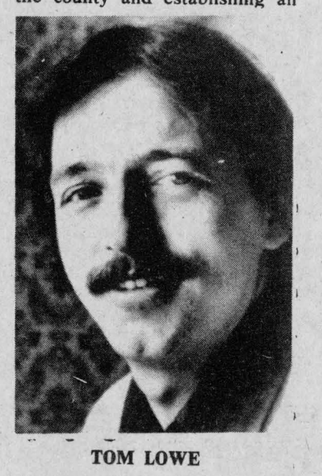

TOM LOWE

"I hope people will call to inform me about their group's upcoming events because in the past there has only been a handful of Glengarry events listed," said Mr. Lowe.

The calendar of events will be published at the end of May.

Glengarry's first tourist counsellor said he is interested in all types of events; sports tournaments, fairs, church gatherings, etc.

Two of the major events in the county this summer will be centennials marked in Apple Hill and St. Margaret of Scotland Church in Glen Nevis.

Mr. Lowe can be contacted by calling 525-1533 or 525-3856.

# Farmers Day planned

Part-Time Farmers Day, a special farm management and production day at Kemptville College of Agricultural Technology is scheduled for Saturday, March 27, 1982.

Registration for this Saturday conference is only $5.

# Mrs. Monaghan mourned

A funeral service was held March 4, 1982 at St. Andrew's Presbyterian Church, South Lancaster, for Mary Monaghan who died suddenly at Cornwall General Hospital on March 1.

Born at Curry Hill, she was the daughter of the late John S. Mitchell and Jennet McVichie.

She is survived by her husband C. V. (Vic) Monaghan of Cornwall, two brothers, John Allan and William D. (Bill) of Bainsville and two sisters, Iona Page and Nancy Fourney of Cornwall. Two sisters, Dorothy Fraser of Williamstown and Margaret Westley of Montreal, predeceased her.

Mary grew up on a farm at Curry Hill and attended the local public school. After graduating from Williamstown High School she taught school at Cote St. Georges, Quebec.

In 1947 she joined Bell Canada and worked for that company in Montreal and Ottawa for a continuous period of 34 years.

Following her retirement last year, she and her husband took up residence in Cornwall.

The funeral service was conducted by Rev. Ross MacDonald. Interment was in St. Andrew's cemetery, Second Concession, Bainsville.

The pallbearers were six nephews: Alan and Douglas Fraser, Brian Fourney, Robb and Wayne Mitchell and Richard Neron.

# *Bowlers place seventh*

A five-member team of Alexandria youths placed seventh out of 18 teams in a provincial bowling tournament held in Scarborough on Sunday.

The Alexandria Bantam team (ages 8-10 years) won the Eastern Ontario district in the "Four Steps to Stardom" competition to qualify for the provincial tournament.

A team from Whitby won the provincial title and will represent Ontario in the nationals held in Saskatoon in May.

Team members were Stephane Menard, Richard Chevrier, Timmy Lampron, Jacques Sauve, Joel Seguin and Roger Menard, coach.

Daniel Dubois, a senior bowler who also qualified to represent the district, placed 10th out of 18 competitors.

# Promoted



ROXANNE COX

by Marguerite Seger

Area relatives and friends will be delighted to learn that Roxanne Cox has been commissioned to Lieutenant.

Roxanne is a daughter of Joe C. Cox and the former Beatrice Lauzon of Alexandria, who now reside in Georgetown, Ontario.

She followed the nursing profession following her graduation from school.

She completed her Basic Training Officers Course (BOTC) at Chilliwack, BC in July 1981 and was commissioned Lieutenant with posting at St. Jean, Quebec.

On October 17, 1981, she completed a seven-week basic nursing officers course at CFB, Borden, Ontario.

She has just enjoyed a leave with her parents and sisters in Georgetown prior to her return to St. Jean, Quebec, early this month.

She has many relatives and friends in Alexandria and area having spent a great deal of time with her grandparents, the late Mr. and Mrs. Alexandre X. Lauzon.

Her many friends wish her every success in her choice of career.

# Dunvegan

by Marion L. Loewen
Tel. 527-2284

On Saturday, March 13, Melba and Arthur Campbell drove over to Vankleek Hill Community Centre to attend the ceilidh. They enjoyed the High School Band playing the Irish melodies, the step-dancing competition, and the stirring violin music by Mrs. Roma McMillan. Although there was a very large family crowd of young and old, they didn't see anybody they knew.

How time flies! Some 40 years ago they attended a concert at Vankleek Hill. That evening the one person they knew was Robert Urquhart from Skye.

**DUNVEGAN 4-H CLUB**
BY Sharon MacKinnon

The Dunvegan Early Risers are busy learning to make bread under the leadership of Linda Fraser and Barbara Graham. We are learning the basic techniques of making yeast breads from plain to fancy. At our first meeting we elected Cathy Arkinstall as president, Diane Leblanc as vice-president, Johanne Wilamoski as secretary and Sharon MacKinnon as press reporter.

From sticky, clumsy hands we are progressing into accomplished kneaders and breadmakers. It is hard to pick a favorite, as some of us liked the pizza while others preferred the rye bread or maybe the English muffins.

**FOCUS ON THE FAMILY MAXVILLE FAMILY STUDY GROUP**

The Maxville Family Study Group wishes to inform everyone that there will be no film next Wednesday, March 24. They will resume again after the March break, March 31.

**APRIL—CANCER MONTH**

Many areas of research look promising for the future work in restoring radiation sensitivity to cancer cells, identifying populations at high risk for cancer, and studying viruses as possible causes of disease. Such programs need steady financial refueling if answers are to be found. Support the Canadian Cancer Society's annual campaign in April.

Today as many as 40 per cent of children with acute leukemia are alive and well 10 years after diagnosis. Great strides have been made, but the battle that remains to be fought will challenge the most resistant forms of this disease. Only research can arm the fight, and research dollars are donated dollars. Give generously to the Canadian Cancer Society when the canvasser calls at your door.

We are glad to hear that Richard Ranger is home from an Ottawa hospital, convalescing after having his tonsils removed.

On Sunday, Lloyd and Eunice Nixon were in Ottawa for dinner to join in a family birthday celebration for Erin McConnell at the home of Donna and Perry McConnell. Also attending were Glenn Nixon and Lois Nixon. We hope you had a happy birthday Erin!

Quite a few from this area attended the sale in Winchester on Friday, when Wesley Chisholm's herd was sold. Wesley's poor health made the sale necessary, and we wish him well.

Mrs. Catherine Chasse and family, Chris and Stephanie of Chateauguay spent the weekend with her sister Doris MacIntosh and family. Chris remained for a few days of the school break.

We hope Glenn and Mary Anne MacRae had a good holiday in the south and came back with a good tan. Welcome home to the travellers.

Mr. and Mrs. Hank MacDonald had as guests, her sister Janet, husband Justin and their children Kim and John Gallant of Brassard. They helped celebrate Dale's 6th birthday.

Now that spring is almost here—if anyone didn't know, the groundhogs are out. Our thoughts turn to all the interesting things we will be doing soon. The warm weather makes us fight with ourselves to stay indoors and get the spring cleaning done before the gardening starts. We have had such early springs in the last few years that it has spoiled us and I for one, am getting cabin fever in spite of the fact that I am out every day enjoying the air and sunshine, and sometimes not so much, the rain and cold. With the coming of St. Patrick's Day, our scribe from Dunvegan, Betty Kennedy, who so kindly contributes to this column, has again given us her thoughts for the day:

The Scots have their tartans, their kilts, their bagpipes in a glorious array of colors. The Irish have St. Patrick and the wearing o' the green—and the 17th of March belongs to them. Back in the early settlement days one knew just where one was, for one area had all Irish names, another all French names, and this area all Scottish names.

Today we can claim in our area Irish and French names (and many others as well)—so to those of Irish extraction who couldn't resist the lure of Scottish Glengarry—Faith and begorra we're glad to name you neighbors!




Bruno Pigeon
Jeweller and Gift Shop
Quartz Accutron, Bulova, Speidel, Caravelle and Timex Watches
Beautiful Assortment of Diamonds, Birthstones & Family Rings
Certified Watchmaker
Also, Razor Repairs
Jewellery and Watch Repairs
ENGRAVING TROPHIES
Crystal and Silverware
Complete Line of Costume Jewellery
Gifts for Every Occasion
13 Main St. N. Alexandria
13-tf
525-1518

PRIEST'S MILL
RESTAURANT & PUB



"Contemporary Dining in a Historic Canadian Setting"
Hwy. 34 Alexandria
Alexandria, Ontario
Mill Square and Main
(613) 525-2264
9-11-13-tf

TELEPHONE (613) 525-4007
Miron Electronic Service
T.V.'s - Radios - Stereos - Microwave Ovens
206 Main St. South
Alexandria, Ont.
(Bob Leroux Furniture) 3-5-7-9-tf PIERRE MIRON

Atlantic Hotel
The Station
Alexandria
Wednesday, March 17
Dude
Thursday, March 18
Hughie McDonell
Friday and Saturday
March 19 and 20
Blue Jeans
Monday to Saturday
March 22 to 27
Fiddlers Choice

YOU'VE BEEN WAITING FOR IT
Semi-Annual Green Plant Sale
From Wednesday, March 17
Saturday, March 20



1/2 Price
3" Plants, reg. $1.98 ..... Only 99¢
4" Plants, reg. $3.50 ..... Only $1.75
Large Floor Plants, reg. $50 ..... Only $25
Also many larger floor plants and hanging baskets including: BOSTON FERN, SCHEFFLEURA, DIEFENBACCHIA, FICUS, MASSANGEANA, DRACENA AND YUCCA
43 Main St., Alexandria Tel. 525-1660
Glengarry Flowers

WHITE PINE LUMBER
Dressed Pine Boards
for shelving, flooring, wall panelling, wainscotting, board and batten
Wide Window Casing and Baseboard
In Old Style Patterns
Tel. 525-3040
3/7-tf

SALON DENYSE
56 Jean St., Alexandria
MARCH SPECIAL—PERMANENTS
Regular $25
SPECIAL $17
Starting March 17 to 27
*Open Friday Night
For Appointment
525-1037
11-1c

Alexandria Hotel
Tel. 525-4407
Wednesday, March 17
ST. PATRICK'S DAY
Anne and Gerry
Weekend Entertainment
Thursday, Friday, Saturday
March 18, 19 and 20
THE ECHOES
ROCK BAND
Back by Popular Demand
ALEXANDRIA HOTEL
DINING LOUNGE
OPEN SUNDAY
from 12 noon to 10 p.m.
Come in and enjoy our DELICIOUS ROAST BEEF
SPECIAL $5.95
and be entertained by
The Echoes
SGT. PEPPER'S
BUSINESSMAN'S SPECIALS
EVERY DAY!

ALEXANDRIA SNOWMOBILE CLUB
PRESENTS...
RAWKANDY
with
THE TUNE UP BOYS



Thursday, Friday, Saturday
and Sunday Afternoon and Evening
March 18, 19, 20, 21
Members Only
Special - Every Thursday - 1/2 Chicken for $3.75
Free Delivery Every Day
On Orders of $5 or More

FREE FREE FREE
LOUIS PIZZERIA
Take-out Orders Only
SPECIAL
March 18
to
March 23

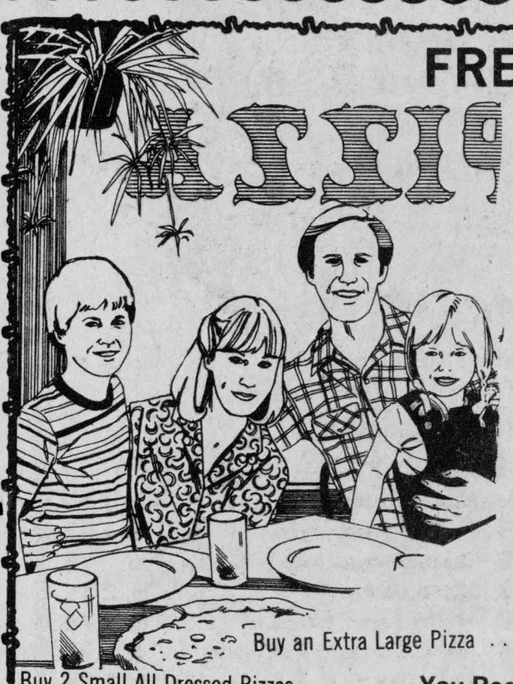

Buy an Extra Large Pizza ... You Receive 1 FREE Lasagna
Buy 2 Small All Dressed Pizzas ..... You Receive 1 FREE All Dressed Pizza
Buy 2 Spaghettis ..... You Receive 1 FREE Spaghetti
69 Main St., Alexandria Tel. 525-4010


# THE NEW MINIMUM WAGE RATE FOR AGRICULTURAL WORKERS IN ONTARIO

For persons employed in the harvesting of fruit, vegetables or tobacco, a new Minimum Wage rate will go into effect on April 1, 1982.

| | Effective April 1, 1982 |
|---|---|
| MINIMUM WAGE | |
| Adult | $ 3.50 |
| Student* | $ 2.65 |

*Students under 18 who work 28 hours per week or less during the school term or work full time during school holidays.

| | |
|---|---|
| ALLOWANCES (weekly) | |
| Room | $17.00 |
| Meals (each) | $ 1.40 |
| (weekly) | $29.00 |
| Room and Meals | $46.00 |
| Housing | $39.00 |
| Housing (serviced) | $52.00 |

Additional information may be obtained from the Employment Standards Branch, Ontario Ministry of Labour. Please consult the Ontario Government listings in your local phone directory.

Ministry of Labour
Ontario
Employment Standards Branch

# Martintown Rumor Mill

by Art Buckland

For some time now Canadians have watched in dismay as strong men have left the cabinet of the "pm forever": Richardson, Turner, Hellyer, MacKasey. Would there be no one left to stand up and say no; non, yes but no? The height of dismay came when Bobby Coutts left as the PM's no. one advisor and tried to start the trail toward liberal leadership. After his by-election defeat, he resigned; then the worry warts began to fester.

Many in the nation's capital believe that the president, that is prime minister, will now be surrounded with nothing but yes-men, oui-hommes. A reliable, anonymous cabinet source vehemently denied that this was "of much veracity," in an interview.

He/she/it told me, "Many of us say no to the PM twice and thrice a day, and he respects us for it."

"Could I have an example for my naive readers?" I queried.

"Certainly. Just yesterday I was in the PM's office and he said to me, 'Would you think that my popularity is as low as our latest secret polls from Ontario indicate?' And I stated emphatically, 'No Mr. Prime Minister person, I definitely do not think it is'."

"That's incroyable," I said. "And himself did not get angry?"

"No, he did not. Himself respected me for saying no."

"Could you give me another example?"

"Well, just one-half a metric fortnight ago the PM said to an aide from Alberta (that's all he's got out there) 'I hope you have not planned to spend this Easter at home with your family,' and this person aide immediately responded with, 'No, Mr. PM, I had not'. Now does that sound like a yes-person to you?"

"It definitely does not. It must take courage to say no to the PM."

"These are but two examples at random. However this goes on all the time. Just last week the PM asked his PMO staff our candid opinion of what we thought of firing an uncivil servant. One aide-person said, 'Yes, Mr. PM I think we should fire him'. Then the PM said, 'I do not like yes-persons on my staff'. So the aide forthrightly said, 'No Mr. PM, I do not think that you should fire Fraser'."

"Things like that give a lowly citizen faith," I returned.

"You must comprehend," my informer said, "that you are not doing a service to the PM or the country east of prairies if you agree with Himself all the time. I remember being put on the spot just after I had been hired in Nov. 1980. The PM said, 'Do you think I can fool some of the people all of the time; all of the people all of the time; or can joe clark count?' I gave a staccato yes-yes-no response. Three months later the PM called me in said, 'If there is anything I hate worse than liberal leadership candidates from Toronto, it is a know-it-all'. And he gave me a 24-hour pass to his Sussex Street pool."

"That is an aspect of the PM no one ever hears about," I remarked.

"Definitely we are going to miss Dick Coutts," the cabinet informer said, "but there isn't one of us who isn't willing to fight for what we believe in, if we have the facts. Only a few weeks ago the PM asked one of his 113 aides in the PMO, 'What is the speed limit in my kingdom of Quebec?' The aide replied, 'Sixty,' and the PM said, 'I thought it was 100 kimahooies'. But the aide said 'No Mr. PM, it's sixty miles an hour'.

"The PM said, 'Would you split the difference with me and call it eighty?' The aide agreed, which proves the PM is willing to compromise even if he knows someone is wrong."

Just then the bells started ringing, and the aide picked it up "No, nope . . . no sir, of course not Mr. PM. You're the PM but it is still no."

He hung up perspiring.

"What was that all about?" I asked.

"The PM wanted to know if I sent joey clark a St. Patrick's day card."

Faithful readers Mr. and Mrs. S. MacIntosh and the hundreds others of us enjoyed the evening of violin music and dancing at yon Bonnie Glen last Saturday. Who can remember when an orchestra played so long after the official hour of 1 a.m.? Congratulations to the Glengarry Strathspey and Reel Society for organizing such an event and for five-star-award violin music. Performers were Allan MacPhail and the G.S.&RS, Malcolm Dewar and his group, Vankleek Hill violinists, PMs J. T. MacKenzie, Roger Martin and pipers, MacCulloch dancers and Royal Glengarry Scottish Country Dancers. So many drinking, so much drinking and all of the money went to Mt. Carmel Dry-out centre.

Happy birthday Ms. and Mrs. B. vactioning in Florida. Happy St. Patrick's Day from Martintown Mac.

# GLEN SANDFIELD

GO SLOW — PROTECT OUR CHILDREN!

by Lorna Chapman

The euchre party was held at the hall on Friday evening, March 12 with nine tables in play. Ladies first prize was won by Mrs. Lloyd MacLennan and ladies low was taken by Mrs. Maurice Montpetit. Gent's high was won by Billy Hambleton and low went to James McCallum. Door prize was won by Mrs. Rita Rickerd.

Hosts for the evening were Arnold MacRae and Kevin MacLachlan (who replaced his father Ron MacLachlan).

Next euchre March 26. See you there!

Sunday visitors with the Ron MacLachlans were Mrs. Jackie Fralic and Mr. and Mrs. Stephen Martin of Montreal.

Sincere sympathy to Mrs. Denise Legault in the recent unexpected death of her father, Wilfred Lefebvre. He died suddenly at his home in St. Raphael's on Saturday morning. Our condolence to Mrs. Lefebvre and other family members.


1982 at Masson means...

IMPROVED SERVICE
Beginning March 1, 1982
we will be open from
8 a.m. to 6 p.m.
Monday through Friday
and
Friday evenings from 7:30 to 9 p.m.
Working for your convenience, at your convenience

MASSON INSURANCE BROKERS LTD.
8 St. George St. W., Alexandria Tel. 525-1836
8-4c



MARCH 12 to MARCH 27
ANNIVERSARY SALE
AT
E.R. CAMPEAU INC.
613-347-3436 514-269-2179

| | |
|---|---|
| SPRUCE, 2"x3"x8', economy | .58 |
| SPRUCE 2"x4"x8', economy | .88 |
| SPRUCE 1"x3"x10' | .06 |
| PLYWOOD 4'x8'x1/2" STD | 10.95 |
| PLYWOOD 4'x8'x3/4" STD (economy) | 14.75 |
| INSULATION R-12 (JM) 90 S.F. | 14.99 |
| LEGERLITE FOAM R-5, 2'x8' | 3.69 |

CHATEAU PAINT No. 1

| | |
|---|---|
| SUPER LATEX INT. 780088 | 19.45 gal. |
| ALKYD INTERIOR 70050 | 19.45 gal. |
| LATEX EXTERIOR 28015 | 20.95 gal. |
| FLOOR ENAMEL 4055 | 17.95 gal. |



Interior or Exterior Paints

Store Hours: Monday—Thursday, 8 a.m. to 6 p.m.
Friday 8 a.m. to 9 p.m.
Saturday 8 a.m. to 3 p.m.

FREE DELIVERY

Ernest Campeau, Prop.
1115 St. Patrice
Dalhousie Station, Que.
10-2c



MICHAEL G. WARDEN
Chartered Accountant
12A 2nd St. West
Cornwall, Ontario K6J 1G2
Tel. 938-7405
9-10c



Ottawa Hotel 525-1092
THIS WEEK
Friday and Saturday
GRAFFITTI
NEXT WEEK
RAWKANDY
(with 'Tit Ben)
Dancers Present
From Monday to Saturday


Organizational MEETINGS Glengarry 4-H Clubs

**Monday, March 22**

| | |
|---|---|
| Glengarry Sheep & Goat Club | 10 a.m. |
| Charlottenburgh Junior Calf Club | 1 p.m. |
| Kenyon Junior Calf Club | 8 p.m. |

**Tuesday, March 23**

| | |
|---|---|
| Glengarry Farm Management Club | 10 a.m. |
| Lochiel Junior Calf Club | 1 p.m. |
| Glengarry Beef Club | 8 p.m. |

**Wednesday, March 24**

| | |
|---|---|
| Glengarry Horse Club | 10 a.m. |
| Glengarry Senior Calf Club | 1 p.m. |
| Glengarry Tractor & Safety Club | 8 p.m. |

**Thursday, March 25**

| | |
|---|---|
| Lancaster Junior Calf Club | 1 p.m. |
| Glengarry Swine Club | 8 p.m. |

**Friday, March 26**

| | |
|---|---|
| Glengarry Crops Club | 10 a.m. |

ALL ORGANIZATIONAL MEETINGS LISTED ABOVE WILL BE HELD IN THE BOARDROOM OF THE ONTARIO MINISTRY OF AGRICULTURE AND FOOD OFFICE IN ALEXANDRIA. 11-1c





Highland Motor Sales (Maxville) Ltd.

Maxville, Ont. Open daily to 9, Saturdays to Noon In Alexandria, call Bob Lajoie, 525-1945 Tel. 527-2735

# EDITORIAL
IT'S OUR OPINION

# The Glengarry News

ALEXANDRIA, ONTARIO, WEDNESDAY, MARCH 17, 1982


## Lions stage a good idea

Alexandria's Lions Club has offered to donate a stage for Island Park. The cost to the club could be as high as $50,000.

In addition to serving as a permanent platform for live theatre and concerts, the structure would contain dressing rooms and storage space for town equipment.

The town, however, has decided that a stage is not its number one priority for the park. Such things as a second baseball diamond are needed, the town believes. Would the Lions please donate their $50,000 towards some of these items?

The Lions priorities may not necessarily be the priorities of town council or its committees. Nobody should presume to suggest that it should be otherwise.

Indeed, the town's Park and Recreation Committee may be very aware of the demand for a second ball diamond. Other people have pointed to the condition of the soccer field and non-regulation size tennis courts as worthy of financial aid as well.

Considering how active our Lions members are in the community, we are sure they are not totally unaware of these needs as well.

It may just be, however, that they wish to introduce a new element to recreation in the town. Instead of building a second ball diamond, another tennis court, etc., they wish to enhance the cultural aspect of the community. And good for them. Recreation is more than sports.

The Lions have contributed thousands of dollars to the park over the years and in so doing saved an equal amount of tax dollars for the town. However, the town should not labor under the misimpression that the Lions are merely a fundraising body for the town. They are a private club and have a right to set their own priorities. If the town can benefit from the club's activities—as it has so richly done in the past—all the better. But it should not suggest to the club that the town's priorities take precedent over those of the club.

The $50,000 the club is prepared to donate to the community is not tax money. It's all gravy as far as ratepayers are concerned. A permanent stage would introduce a whole new sphere of activity for the community—plays, puppet shows for the kids, rock shows for the young, evening concerts for other age groups. We can visualize the facility being used by school bands and the many other talented musical groups which abound in Glengarry. No doubt the French cultural centre would also find activities suited to such a facility. The possibilities are limitless. Major events could be held which would draw visitors from neighboring areas thereby giving a boost to our business community.

The Lions are on the right track. We hope they are not discouraged by the town's initial reaction and that town officials will give the matter a serious second look.

*B.R.*




## To record or not to record

It obviously took Lochiel Township Reeve Ken MacLennan by surprise and it probably would have taken most township reeves by surprise.

Local councils are just not used to having tape recorders in the council chambers and last week it became an issue in Lochiel.

Unfortunately, the reeve overreacted a bit to the presence of the device. He immediately denounced it as "illegal in this public room" and was rather forceful in his insistence that it be removed immediately.

In fact, the ratepayers in question had broken no law. There is no regulation prohibiting the taping of a council meeting.

At the very least, the ratepayers in question deserve an apology. One elderly woman in particular was very shaken at the harshness of the remarks.

It does appear that the reeve has some discretion in banning tape recorders, but one must ask the question, "Why bother?"

Parliament is now televised and several municipal bodies have followed suit. In the City of Cornwall, for example, the entire council meeting is televised.

The right of the public to record the comments made by politicians at public meetings is well established. A reeve cannot ban a person from taking verbatim notes by hand. We are now in the electronic age. What is wrong with taking those verbatim notes with a tape recorder?

Some people might suggest that the presence of a tape recorder would inhibit some councillors. But why should it? If the meeting is public and notes are already being taken, the councillors know their quotes are being made a matter of public record. The only difference between written notes and taped notes is that the latter would increase the accuracy of the reporting. Surely this would be in the best interests of all concerned.

It might be that some politicians would not want to lose the convenient dodge of saying they were "misquoted." How many officials have wormed their way off the hook of public accountability by shifting the responsibility for their comments onto "bad reporting" by the press?

One of the essential principles of democracy is that public officials are responsible to the electorate. It, therefore, stands to reason that these officials should not fear being observed by the public. The tape recorder and television camera long ago replaced the quill as devices for recording political happenings. These technological innovations, which enhance accuracy, have their place in council meetings and pose no threat to those who have nothing to hide.

We realize the reeve of Lochiel was caught a little off guard and responded to a situation quickly. We hope that given time to think about the issue in more depth, he will change his position.

We would also remind the other members of council that the setting of a policy on this matter is a burden which rests on all their shoulders, not just the reeve's.

*B.R.*

## ITEMS OF AULD LANG SYNE . . .



### . . . GLEANED FROM OUR FILES

**TEN YEARS AGO**
**Thursday, March 16, 1972**

The original walls of St. Raphael's ruins will remain but the chapel is being removed to make way for the new cultural centre to be erected west of the old church.—Plans to set up a drug treatment centre in Alexandria for the summer under the Federal Opportunities for Youth program received council's endorsement at Tuesday's council meeting.—A Lancaster man is facing charges after 15 dead sheep and 26 others suffering from malnutrition were found on his farm.—A new experiment in professional development was held at Glengarry District High School on Monday as teachers, parents and students sat down together in 11 different seminars to discuss the pros and cons of our educational system.—The deer population in this area has been very hard hit by dogs this year. The losses were at 26 on Tuesday.—A heart attack took the life of Colin B. McDermid of Maxville Friday. He was a widely known and respected druggist in that village over a period of 35 years.—Frogmen have recovered the four snowmobiles from Lake St. Francis and a search is continuing for the bodies of four Valleyfield men who are believed to have drowned.

**TWENTY YEARS AGO**
**Thursday, March 15, 1962**

A Glen Robertson youth was revived by heart massage in Hotel Dieu, Cornwall, when his heart stopped beating as he was being prepared for an operation by Dr. A. J. McLean. Courtland Hambleton, 17, was to undergo skin grafting for burns suffered a month earlier.—The general store building of Mrs. Rod McDonald at Maxville has been leased for use by the Ontario Government for use as a liquor store.—Rev. J. J. E. Brownlee of Zion United Church, Apple Hill, was found dead in his home, Tuesday, victim of a heart attack.—A small turnout of voters in Charlottenburgh Monday, voted down a bid for cocktail lounges.

**THIRTY YEARS AGO**
**Friday, March 14, 1952**

Allan J. Kennedy, 28, only son of Mr. and Mrs. Angus J. Kennedy, Glen Nevis, met death March 6 at Levack, in the Sudbury area, when he fell down a mine shaft.—Morlin Campbell of Laggan, was elected president of the Glengarry Hog Producers Association. John McBain, Lancaster, is vice-president and Angus Gray of Dunvegan, is secretary-treasurer. — Duncan McArthur of Lancaster, a first-year student at KAS, took first in senior dairy showmanship and went on to become grand champion showman at the "Royal." Robert McRae, of Lancaster, placed first in an individual junior class, and Ian MacLeod, Dominionville, was second in another class. At the OAC Royal, at Guelph, Ralph Watt of Lancaster, was named champion dairy cattle showman and reserve champion livestock showman.—P. B. Lanthier, of the Royal Bank staff, will report Monday to the Laurier Ave. branch in Montreal, where he will be assistant accountant.

**FORTY YEARS AGO**
**Friday, March 13, 1942**

LAC Rod McLeod, son of Mr.

(Continued on Page 12)


THE GLENGARRY NEWS LIMITED

A member of the Canadian Community Newspapers' Association

CNA Audit Bureau of Circulation ABC

THE GLENGARRY NEWS LIMITED

P.O. Box 10, Alexandria, Ont.—Tel. 525-2020

EUGENE A. MACDONALD, President
EMILE HURTUBISE, General Manager and Publisher
ANNA MARGARET MacDONALD, Editor
ROBERT ROTH, Assistant Editor

SUBSCRIPTION RATES: $12.00 per year; $15 per year in Canada, beyond the 40-mile zone; $25.00 per year U.S.A. and Foreign—Second class mail registration No. 1302


## 'From the old rail fence'

by Anna Margaret



We met the latest new-born edition to the MacDonald clan last week.

Since we had 10 grandchildren to cluck over already, I suppose the excitement should be wearing off. But this one was born in Vancouver and it was the first time we weren't able to walk into the hospital and gloat from the nursery window as the new arrival lay all bundled up, minute and peachy-fuzzed.

So Tavish John Michael was all of four months old when his mommy brought him east to introduce him.

I'm happy to say the poor little guy survived although it may take some time for him to recover from the ordeal.

Like the rides he got in the stroller around the tables and through hallways with nine-year-old Travis and six-year-old Marcel at the controls making like great transport drivers.

Like three-year-old Brandi and 14-month-old Chrissi offering him bottles of various formulas and juices to drink. And apples. And cookies.

Like Tammy and Tracey and Luanne and Terry carrying him around and arguing: "You had him longer than I did."

Like Grandma and all his aunts jockeying for turns in the rocking chair.

Like all the males measuring him up—grandparents, uncles and cousins predicting how soon he would be able to skate and hold a hockey stick. Or did those chubby little fists look more like a boxer's?

Like having to pose for pictures with everyone so his daddy would have proof he had been duly introduced and inspected since he wasn't able to accompany him home.

I suppose wee Tavish will not remember his first visit to Glengarry and chances are he will grow up with only brief visits here as Blair and Carol, like so many other couples, live far from our boundaries.

But anywhere in Canada today, even with so many miles between us we are never more than half a day's time away from each other. The thought is consoling.

I couldn't help thinking of all the little people who are brought on meet-the-family trips today and in every household the visit is the same, with everyone trying to crowd togetherness into a brief week here and there.

With all the changes in society and family living, the love and wonder surrounding our newborn remains constant. We gaze into the face of this miracle of life and our dreams and hopes are born anew.

The extra dimension added to the life of a family which has just had its first baby is phenomenal indeed.

For just a brief week, it was good to relive again through Carol the wonder that befalls a first-time mother. The excitement of seeing this great new citizen develop each day, to watch his reaction to different voices, to watch him decide if he is going to like this new kind of food he has tasted for the first time.

It was different to see mommy heading for the baby department the minute she stepped inside a department store. Oh the marvellous world of new baby clothes, now into every color and style, as well as pink and blue, with the athletic designs and special little sweaters with all kinds of labels across the chest.

It was good too, just to get to visit a bit with our daughter-in-law whom we so seldom see. And to find that we have so much in common to talk about.

So often we hear that visiting has become a thing of the past. Not really it hasn't. Such occasions provide too much joy for us to ever let this part of our social fabric disappear from our society.



## Perspective

by Bob Roth

### Keep the bells ringing

At press time Parliament was still ground to a halt.

Good.

Despite the Liberals' outrage at the Conservatives' tactical manoeuvre, many Canadians are finding sympathy with this last ditch attempt to make the government responsible to the people.

Let the division bells ring until the government gives in or, preferably, collapses and a new election is called. The current administration in Ottawa has abused the parliamentary system and the Canadian people for so long now that anything which puts a halt to the steady flow of oppressive legislation is most welcome.

Trudeau and his cohorts argue that the Conservatives are abusing Parliament. This from a party which has imposed closure on parliamentary debate more often than any other in the history of Canada. This from a government which has made unprecedented use of "orders-in-council"—cabinet decrees—to form laws rather than having them passed in Parliament where they are subject to all-party scrutiny and debate.

We hear talk of ethics and fair play from the Liberal Party—the party that promised no wage and price controls and then shamelessly introduced them only months after an election; which promised us lower gas prices than the Conservatives and then exceeded them by a country mile within a year of being re-elected on that platform; which promised lower interest rates and then consciously drove them to record high levels; which urged us to purchase homes with federal incentive grants and then coldly insisted that we now have no rights to remain in those homes; which promised us a "just society" and then callously and methodically threw hundreds of thousands of laborers, farmers and businesses into the street by deliberately plunging the economy into a recession.

How dare they talk of abuse to democracy.

The entire system has been so abused by the self-centred power mongers on Parliament Hill that any respite from their irresponsible, undemocratic actions is bound to bring a sigh of relief from the Canadian taxpayer.

Critics of the Conservative tactic have noted that Parliament is costing $400,000 a day and the machinery is being put on hold.

What those crticis don't acknowledge is that every day Parliament sits, the government steals much more than $400,000 from our pockets with its ruthless legislation.

Every bill that doesn't pass represents rights which have not been taken away from us yet.

Liberals hoping to get public support for their position that parliament is being maltreated by the Conservatives will find precious few favorable ears.

To feel that our political institution is being abused by the Tories, we would have to conclude that a functioning Parliament was serving the country.

As the past several months have shown, it is not.



# Gadbois is angry with Liberals

March 9, 1982

The editor,
The Glengarry News:

May I use your good paper to express my concern about the present stalemate in Ottawa? Was the Liberal government concerned when they were in opposition and ended a government which was trying to work only after six months?

Were they concerned causing millions of dollars for another election? And at the same time the country was at a standstill while the election was taking place.

If the Liberal government is so concerned and are really convinced their energy bill is so good for the people, why don't they call the house together at a set time, and continue the business of the country. And whoever is missing will be missing. If the Liberals are looking for public support I don't think they will be getting it this time. They have misled or brainwashed the people for too many times.

The average person knows nothing of the energy bill including myself. And I suspect many of the MPs also.

It really doesn't matter to me if this government ever gets back to work, because since they were elected, they did nothing for me except to make me work much harder to make a living and end up with less.

There is nothing in their present legislation that will end the economic problems we are all facing.

Incidentally the interest rates we see splashed on the screen every day are not the rate the borrowers pay. Of course only those people who are forced to borrow know this. Perhaps another election is the answer. It may cost us much less than if we allow this government to continue.

Our own Mr. Lumley would not agree with my comments. He's concerned what it's costing for the government to be idle. This may be a godsend. At least it can't cost us more. I wonder will Mr. Lumley and the other Liberal members be concerned when parliament adjourns for their annual Easter break? Or will they forfeit their holiday in the interest of the country?

I quote his comments "The NDP are not to blame." Now really, Mr. Lumley, the NDP makes a lot of noise, but actually are only puppets of the Liberals.

Adrian Gadbois,
RR1 Cornwall.

# GFA chairman defends farmers plight

A story by reporter James Rusk of the Globe and Mail in Toronto and carried in that paper on January 19, 1982 bore the headline: "Farmers are moving into class of millionaires, survey shows."

Donald Besner, chairman of the Glengarry Federation of Agriculture last week brought The News a copy of this letter which he sent to The Globe in reply to the article.

It follows:

To the editor of the Globe and Mail:

Re: Headline farmers are moving into a class of millionaires survey shows.

I am writing to you today, regarding an article that was printed on January 16, 1982, by James Rusk.

For the benefit of Mr. Rusk's reading public, may they be advised that the net worth of a farm does not put food on our tables, it does not make us earn $20 per hour, nor does it provide for paid holidays and fringe benefits or even given us a 40-hour week.

Mr. Rusk, if you want to compare, be honest with yourself first of all. Then it may be possible for you to be honest for your reading public. Do not search only for sensational articles, but for the truth.

Ask a farmer from any line of farming, be it dairy, cash crops or even beef and pork producers. Better still, go and work with a farmer for one week, from 5 or 6 a.m. to 9 or 10 p.m. In some cases six to seven days a week, depending on the season. Let the farmer show you his gross income for the year, deduct his payments on farm, machinery, operating costs, etc. Then for the crunch, divide what is left by the amount of his worked hours.

Mr. Rusk, I guarantee you will have the surprise of your life. You would then find out that you would starve on our salary while trying to keep your lifestyle.

Farmers who take holidays are few and far between. As an example, take the capital a doctor needs to set up a practice. It is less than what a farmer needs to buy a tractor and that is only one tractor. A farmer needs at least two. However, to state the obvious does not make farming more lucrative than a medical practice.

Mr. Rusk, while the statement in the Globe and Mail is true, you did not study the report enough, because if you would have been honest, you would have pointed out that the large imbalance between the high level of assets needed to establish a farm and the low income generating ability of farms.

The survey showed that the average Canadian farmer with $519,000 of total assets produced only $78,000 of total farm sales in 1980 which is equal to 15 cents of gross income for every dollar of assets owned and is quite clearly insufficient to cover operating costs, etc.

Mr. Rusk, even if a farmer sells his farm for $500,000, capital gains will take its unfair share. The balance is left as a retiring fund. After spending his best years of his life on a farm, I think a farmer deserves the right to a happy retirement, with the satisfaction of knowing that he spent the best years of his life feeding people with his courage and produce.

Mr. Editor, I ask you to print this letter in its entirety.

Yours, Donald Besner,
dairy farmer, Chairman
of Glengarry Federation
of Agriculture.

c.c.: Mr. Osie Villeneuve MPP
Glengarry News
OFA

# *Auld Lang Syne* . . .

(Continued from Page 11)

and Mrs. Rod S. McLeod, Alexandria, received his pilot's wings in the RCAF at graduating exercises, Wednesday, at St. Hubert, Que.—Mr. and Mrs. Dougald Chisholm, who recently arrived from Georgetown, British Guiana, were here this week visiting his brother, John Chisholm and Mrs. Chisholm.—Miss Betty Morris, who had been taking a course at the Willis Business College, Ottawa, arrived home this week.—Stuart Whyte, son of Mr. and Mrs. C. P. Whyte, Lancaster, who has been a member of the RCAF ground crew for the past four years, has transferred to air crew and is now training as a pilot in Saskatoon.

**FIFTY YEARS AGO**
**Friday, March 11, 1932**

Again on Monday, Glengarrians were treated to a broadcast over Station CFCF, Montreal, by the MacDonald Trio, who played a selected program of Irish and Scottish airs.—Martin Charlebois was elected president of the Building Employers' Council of St. Paul, Minn., at its annual meeting. A native of Alexandria, Mr. Charlebois went to Superior, Wis., some 40 years ago and later to South St. Paul, where his business activities have grown apace.—John Munro, Apple Hill, left on Monday for Cochrane, Ont., having secured a good position.

**SIXTY YEARS AGO**
**Friday, March 12, 1922**

An accident which fortunately did not end fatally occurred at Dominionville last week. Homer Seguin was engaged in sawing wood near the home of James Adams, when the fly wheel broke, one piece passing clean through the wall of the house after striking a glancing blow on the shoulder of Alex Lagroix.—Dougald R. McDonald of Bonnie Hill, left on Monday for the West.—Sunday evening between 8:30 and 9 o'clock, Dr. H. L. Cheney had the extraordinary experience of hearing part of an address being delivered in a Presbyterian Church in Pittsburgh, Penn., by Mr. Jennings Bryan, Presbyterial candidate. He also heard a male voice singing in Latin from Newark, NJ.—Robert Pimm, now of Kitchener, was here Sunday. On his departure he was accompanied by Mrs. Pimm and children who leave a legion of friends here.—Geo. Charlebois, son of D. Charlebois, left on Monday for Glenside, Sask., where he has secured a good position.

**SEVENTY YEARS AGO**
**Friday, March 15, 1912**

The immigration to the West continues and Glengarry can ill afford to lose her sons. Ewing McCuaig and Chris McMillan left on Wednesday for Plenty, Sask.; Peter McMillan, E. A. McCuaig and Allan D. McCuaig went West; Mr. and Mrs. Hugh A. McDonald, Mr. and Mrs. J. J. McDonald and Miss Catherine McDonald, all of Munroe's Mills, left for Zealandia, Sask.; Ernest McEwen, Maxville, moves to Maple Creek, Sask.; Duncan A. Cameron, St. Elmo, also goes West; Mr. and Mrs. Alex E. Dewar and two sons, Glen Sandfield, left for Calgary.—Rev. W. A. Morrison was yesterday inducted into the pastoral charge of Dunvegan.—Mr. and Mrs. Jack McDougald arrived last week from Oshawa, he having secured a position at the Carriage Works.—W. D. Riddell of Montreal, has purchased from Wm. Morris, part of the 32-1st Lochiel, where he intends to operate a large poultry rearing farm. Mr. Morris is about purchasing the general store at Glen Norman, we understand.

**EIGHTY YEARS AGO**
**Friday, March 14, 1902**

A message was received last Sunday by his family in Dominionville, informing them of the death by accident in Anaconda, Mont., of William Fawcett, 21. Mr. Fawcett had left his home on February 6, with John Clark of Dominionville, and his son-in-law Wm. Barrett.—J. S. Rayside of Lancaster, has secured a position with a Boston lumber firm.—Miss Mary Urquhart, Elgin Street, has gone to Montreal to accept an important position in the millinery department of Jas. A. Ogilvy and Sons mammoth store.—J. E. Leduc, merchant of St. Isidore, has leased the Crystal Palace store, Maxville, and opened out this week.—A. A. McKinnon, reeve of Lochiel, was elected president of the Glengarry Liberal Association, at the annual meeting held here Wednesday. F. T. Costello and Mr. Munro are again secretary and treasurer, respectively.

# Mrs. Weir dies in Kingston

Mrs. Jim Weir, the former Anna Kennedy of Alexandria, died yesterday afternoon in Kingston General Hospital. At press time funeral arrangements were incomplete.


PAINTING HEADQUARTERS
Benjamin Moore Paints
BAIRD'S
KOLOR KORNER
Mechanic St., Maxville, Ont.
Tel. 527-2843
9-3c



Beneficial Income Tax Service
*Tax Refund Buying Centre*
Income Tax Returns Prepared Free
*(When we purchase your income tax refund)*
*Yes, we will pay 85% of your income tax refund, usually within two working days*
*—no hidden charges—*
*For more information call 938-0995 or come in to: 6-Second St. E. Cornwall, Ontario*
*We are also open Saturday from 9 a.m.-1 p.m.*
11-3c

YOU ARE INVITED TO ATTEND A SEMINAR
"UDDER" WAYS TO INCREASE PROFITS IN 1982

PROGRAM: 10 a.m. - 3 p.m. on each of the following dates:

LOCATIONS:
Tuesday, March 30, 1982 - Alexandria - Bonnie Glen Hall (Hwy. 43)
Wednesday, March 31, 1982 - Kemptville - Agricultural College (Eng. Bldg.)
Thursday, April 1, 1982 - Trenton - Wandlyn Motor Hotel (Hwy. 401)

PRESENTATIONS:
A new drug for dry cows.
Increased profits through efficient milk cooling.
LUNCH (courtesy of sponsoring companies)
High energy efficient motors.
Practical application of Lutalyse (prostaglandins)
Energy conservation in the dairy unit.

SPONSORED BY:
TUCO (Division of Upjohn)
Paul Mueller Co.
Ontario Hydro

BRING YOUR WIFE AND A CAR LOAD OF NEIGHBORS
TO ONE OF THESE INFORMATIVE SEMINARS
11-1c

-NOTICE-
DR. THEO A. JAGGASSAR
wishes to announce
that his office at
MAXVILLE MEDICAL CENTRE
WILL BE CLOSED FROM
Monday, March 22 to
Friday, March 26, inclusive
10-2c

HIGHLIGHTS OF BRITAIN
ESCORTED
THREE-COUNTRY 2-WEEK TOUR
AUGUST 13 - 29
ACTA Alliance of Canadian Travel Associations

YOUR TOUR INCLUDES
☐ Round trip air transportation from Montreal to London Heathrow.
☐ London accommodation at the historic Royal Horseguards Hotel, near Whitehall.
☐ An escorted Insight motorcoach holiday on a luxurious, air-conditioned coach with reclining seats.
☐ Full English breakfast, and table d'hôte dinners except in London, and 1 night in both Bath and Edinburgh.
☐ Sightseeing and orientation tours of: Plymouth; Edinburgh; Isle of Skye; Bath; York; Exeter; Bristol; Statford; Chester; Oxford.

Note: Rooms with private facilities are limited in Skye, where we stay at the family-run Flodigarry Hotel.

BONUS HIGHLIGHTS:
☐ Welcome Drinks Party.
☐ Traditional Highland Evening
☐ Tickets for the Edinburgh Tatoo.




☐ Land's End and Cornwall excursion
☐ Boat Ride on Lake Windermere
☐ Tour of an Oxford College
☐ Ride across Dartmoor
Plus visits to:
☐ The Isle of Skye and Croft Museum
☐ Mysterious Stonehenge
☐ Wedgwood China Factory
☐ A Whisky Distillery (most deps.)
☐ Holyrood and Scone Palaces
☐ Pump Room, Roman Baths - Bath
☐ Warwick, Caernarvon, Edinburgh and Dunvegan Castles
☐ St. Andrews, home of golf (most deps.)
☐ Anne Hathaway's Cottage; Shakespeare's Birthplace
☐ Coventry, Salisbury, Glastonbury, St. Giles Cathedrals, York Minster
☐ The banks of Loch Ness
☐ Gretna Green — "Wedding Ceremony"
☐ The Gardens of Blenheim Palace
☐ Bladon Churchyard, burial place of Sir Winston
☐ Visit to a Woollen Mill.
☐ Service charges and taxes.
☐ Option to stay for a third week

$1879.00 p.p.
BASED ON DOUBLE OCCUPANCY
Voyages Hawkesbury Travel
122 MAIN ST. E.
HAWKESBURY, ONT.
613-632-0127
VACANCES FIESTA HOLIDAYS

LAN-CHAR
MEDICAL CENTRE
Lancaster. Ont.
Directory of Services
R. Nicholson, S.Sc., D.D.S.
Dental Surgeon
Tel. 347-3823
Village of Lancaster
Administration Office
Tel. 347-2023
6-8c

UNBEATABLE CONTROL.

Plus the advantages of one-pass shallow incorporation.

If you grow corn or soybeans...try Lasso® herbicide and one-pass shallow incorporation. You'll get unbeatable control of grasses such as green and yellow foxtail, fall panicum, barnyardgrass and crabgrass. You'll also get excellent crop safety along with no carryover.

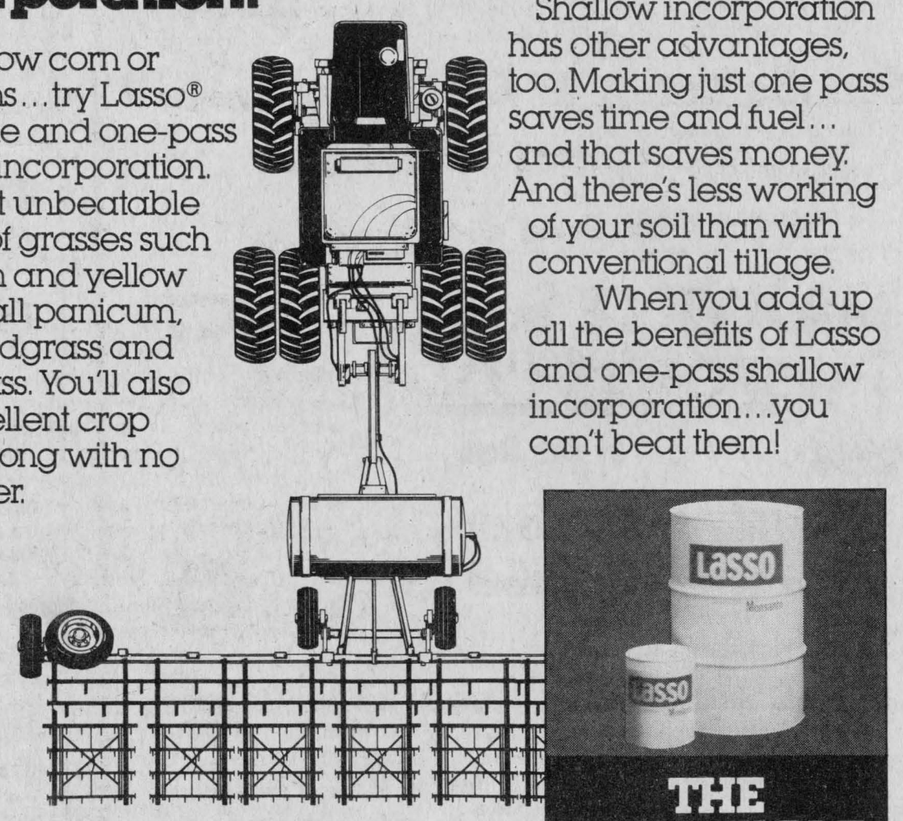

You can also use this shallow incorporation method with a tank mix of Lasso plus atrazine for broadleaf control in corn.

Shallow incorporation has other advantages, too. Making just one pass saves time and fuel... and that saves money. And there's less working of your soil than with conventional tillage.

When you add up all the benefits of Lasso and one-pass shallow incorporation...you can't beat them!




THE UNBEATABLE CHOICE

ALWAYS READ AND FOLLOW THE LABEL DIRECTIONS FOR LASSO®
Lasso® is a registered trademark of Monsanto Company
Monsanto Canada Inc., registered user.
©Monsanto Company 1982.
Monsanto Canada Inc.
Winnipeg, Montreal, Toronto, Regina, Saskatoon, Calgary.
LSN-SI-82
10-11-13c

# Apple Hill News

by Aline Gormley

**CENTENNIAL PLANS CONTINUE**

There is a devoted group of people at Zion United Church working towards the success of our coming centenary. From the start and to ensure the good functioning for representation on the Centennial Committee, Thelma Colbourne and Bert MacLennan were appointed to represent their group.

On July 12, 1981, Zion United held a barbecue to raise funds for the Apple Hill Centennial Committee. It was most successful.

This past January the UCW of Zion United Church ordered plates with the centennial crest on them. These will be available during the festivities but are made accessible now at a cost of five dollars each through Myrtle MacMillan. You can reach her at 527-5798.

Committees have been appointed to be in charge of meals sponsored by Zion United. On Friday, July 2, smorgasbord will be served from 5:30 to 8 p.m. Working on this committee are Dorothy Crawford, Mae Benton, Lillian Marjerrison, Agnes Christie and Nancy Colbran. On Sunday, July 4, a barbecue will take place during the same hours. Serving on this committee are Thelma Bender, Gayle MacLennan, Thelma Colbourne and Mabel Bender.

Zion United will have its own souvenir booth during the celebrations. In preparation for this Thelma Bender will be conducting a workshop on Saturday, April 17, 1982, at 1 p.m. at Zion United Church Hall, Apple Hill. If you wish to learn how to make pot holders, cushions, placemats, etc. all you need to bring is a paper, pencil and brown paper bags. Hints and ideas are welcome and everyone can join the group. There is no charge.

**ST. PATRICK'S TEA—A GREAT SUCCESS**

It was truly heart-warming to see so many people attend the 1982 St. Patrick's Tea. The final results aren't in yet but what is important is the fact that a lot of friends take this mid-winter break to assemble and make the most of this opportunity. Father Charles and parishioners of St. Michael's and St. Anthony's, wouldn't have it otherwise. Year after year this custom has remained and the permanency of it is the binding factor of its generating goodwill and success.

People kept coming all through the afternoon, a most beautiful sight to see. The hostesses welcoming guests, receiving them at tables or serving tea, the mother and daughter or friend teams enjoining them to sample the refreshments, the booth helpers amiably responding to their needs, the music and decorating team glad to add a warm touch, the kitchen staff and food servers replenishing supplies; everyone at his post with feelings so transparent you knew they were enjoying the occasion.

Of course there's never a tea without a few raffles and some lucky winners. The door prize, a beautiful plant hanger, handmade and donated by Marie Boyle with planter to go with it went to Emily McDonald. The $250 shopping spree lucky raffle ticket went to Rita Haley. An Easter basket was won by Ronnie Massia. Four beautiful cakes were won by Marcelle Laporte, Doreen Alguire, Ted Lapierre and Anne-Marie McIntosh. A calculator went to Mary-Lynne Bissonnette and the jelly beans' count was rightly guessed by Margaret Quail.

**MOUNT CARMEL BENEFIT DANCE—A HUGE SUCCESS**

The benefit dance for Mount Carmel at the Bonnie Glen was a huge success. Worthy of mention was the Strathspey Society members playing their traditional Scottish tunes and the Old Time Fiddlers providing dancing and entertainment. Rae MacCulloch and her dancers performed with their accustomed gusto. We regret we could not attend such a memorable evening but the echos we heard were all favorable.

**A TRIBUTE TO RAE MacCULLOCH**

This brings us back to Apple Hill and the valiant efforts of Rae MacCulloch instructing us in the ways of Scottish Country dancing. The variety of these dances makes us wonder at Rae's patience displayed throughout her teaching years; her love of fostering this particular music and the devotion she attaches to passing on her skills.

We are indebted to you Rae and since our first series of lessons are coming to a close, we of the beginners class are perplexed as to our next step—we're not through with instructions yet . . . that much we know and yet a love for this dance has sparked an interest which will be difficult to extinguish.

**A LOOK AT THE PAST**

We are following with great interest excerpts from Parish Records that Father MacDonald has been publishing in the weekly parish bulletin dating back to 1914. These interesting developments and some of these documents will be made public during our centennial festivities. They will be put on display as well as old vestments, sacred vessels and religious articles, dating back to these times. Information concerning the beginnings of St. Anthony's Parish will be included in the Apple Hill book which people can purchase during the celebration days.

# Kirk Hill man passed away in 79th year

A highly respected area resident, Douglas James MacMillan, passed away at the Glengarry Memorial Hospital, Alexandria, on Monday, March 8, at the age of 79. He had formerly lived in Kirk Hill but was a resident of the Maxville Manor for the past year.

Mr. MacMillan was born on June 5, 1902, in the First Concession of Lochiel Township, a son of the late Duncan Peter MacMillan and his late wife the former Mary Jane MacMillan. He was educated at the area schools and farmed for several years.

For several years he was employed by the Graham Creamery Co. Ltd. Later he drove a school bus for 20 years in Lochiel Township and then became the Road Superintendent for Lochiel Township, where he served for some 26 years, retiring in 1969. He was a former member of the United Church on the Hill in Alexandria and later of St. Columba Presbyterian Church, Kirk Hill.

He was married to the former Margaret Smith who survives. He is also survived by one daughter Mrs. John Hanemaayer (Glenda) of Brockville; two sons, Eldred of Edmonton, and Carlyle of Dalkeith, one sister Mrs. Grace MacLennan of Dalkeith and one brother Ewen of Lancaster.

He was predeceased by his parents, one brother Peter D., and two sisters Mrs. Rod MacCuaig (Edna) and Mrs. Neil MacLean (Marybelle).

He possessed many sterling qualities, was held in highest esteem by his employers and co-workers, was ever ready to lend a helping hand in time of sorrow and sickness, and was of a very friendly and kind disposition.

His funeral was held in the chapel of the Morris Funeral Home, 114 Main St. S., Alexandria, on Thursday, March 11 at 2 p.m. Rev. Robert Martin, minister of the Presbyterian Church in Vankleek Hill officiated, read the scriptures and gave the homily.

The pallbearers were Campbell MacGillivray, Ray MacGillivray, Evans MacGillivray, Lloyd MacCuaig, Keith MacCuaig and Duncan McCallum.

Relatives attended from Montreal, Lancaster, Cornwall, Toronto, Ottawa, Edmonton and the surrounding area.

Burial will take place in the family plot at St. Columba Presbyterian Church Cemetery, Kirk Hill, in the spring.

# Risers meet over kneads

Another 4-H Club is on its way. We had our first meeting on February 1 at Colleen and Sheila Kennedy's. We have 13 members in this club. We voted on who would be officers. The secretary is Astrid Schlauri, President is Sheila Kennedy and the press reporter is Gail MacMillan. The name of our club was then chosen. We will be called McCrimmon Early Risers.

We made pizza from scratch at our first meeting. It was tasty and a great success. We discussed the different types of yeast and everyone learned how to knead.


Farm, Light & Industrial, Renovations

INGLESIDE LUMBER LTD.
Your Home Care Building Centre

For all your Construction Needs

Malcolm MacGregor 938-3531 — Ingleside Lumber 537-2433

7-13c

Ontario Farm Machinery Agency Ltd.
Has Available Now

| | |
|---|---|
| 18" Plain, 7 gal. | $14.50 |
| 18" Notched, 7 gal. | $15.50 |
| 20" Plain, 7 gal. | $18.50 |
| 20" Notched, 7 gal. | $19.50 |

—S-Types and Clamps
—Plow Shares
We also handle:
-Stand by alternators
-Pressure washers
-Yard lights
-Portable air compressors

For further information
Roger G. Leblanc - Tel. 525-3770
11-1c

I. R. BELL & SON
Scrap Metal, Batteries
Radiators, Copper, Brass and Steel
Top Price Paid
Isadore Bell
Tel. 933-1119
3000 Copeland St.
Cornwall, Ont.
27-tf

THEORET
A. Theoret & Fils Inc.
LAND IMPROVEMENT CONTRACTORS
SPECIALTY:
FARM DRAINAGE
Tel. 1-514-373-4408
Collect calls accepted
175 Ellen
Valleyfield, P.Q.
3-tfc

FEEDING DAIRY CATTLE
FOR
BUTTERFAT PRODUCTION
Place: Anglican Church Hall, Vankleek Hill, Ont.
Time: 10 a.m.
Date: FRIDAY, MARCH 19, 1982
Speaker: Stewart Cressman, Past OMAF Dairy Specialist
Subject: Methods of Feeding the Dairy Cow
-Bring Along Your Questions-
Sponsored by:
LLOYD CROSS
Authorized Farmatic Dealer
SALES and SERVICE
L'Orignal, Ontario
613-675-4697
11-1c

case
INDUSTRIAL OR AGRICULTURAL
MARLEAU GARAGE
SALES & SERVICE
Sales Representative
Nelson Menard, 524-5783
St. Bernardin, Ont. Tel. 678-2033
50-tf

HAY!!!
Time to outfit the rider in the latest styles at
The Horseman Shop
SEE our New Pin Stripe Jackets, Grey Breeches, Safety Helmets and Co-ordinating Shirts!
ALSO NEW! Ladies' Western Skirts and Matching Shirts in Denim, Plaids and Floral Prints.
Located 6 mi. west of Williamstown on South Branch Road
Mrs. Catherine B. Miller, Prop.
R.R. 1, Williamstown Tel. 931-1883
9-tf

Order Now for Next Fall
H.M.S.C. Eliminate Drying Cost
Harvest Earlier
Breather Bag System
Controlled Fermentation is the key to obtaining the highest level of digestable proteins and increasing milk production
'Laidig'' Bottom Unloader
The only glass fused to steel
Made in Canada right here in Ontario
Liquid manure tanks, large sizes
Call for an appointment with no obligation or write:
Tel. 514-695-9830 Pointe Claire, Que.
P.O. Box 1660 Alexandria
Tel. 613-448-3511 P.O. Box 185 Chesterville, Ont.
Tel. 416-625-5104 Mississauga, Ont.
B. J. Rancourt Representative
CROP HANDLING SYSTEMS LTD.

FARMING FRONTIERS
JOHN DEERE
TUESDAY, MARCH 30th, 1982
Afternoon 1:30 p.m. Night 8:15 p.m.
★ DON'T MISS THIS SHOW ★
See the Latest in Farm Machinery and Farming Techniques
Enjoy Film, Food and Friendship
MAXVILLE and DISTRICT SPORTS COMPLEX
Presented by:
Garry Smith Sales & Service (Maxville) Ltd.
Maxville, Ont. Tel. 527-2152
SPECIAL BONUSES
From $800 to $4,800
on all
NEW TRACTORS
Till March 31, 1982
Also included with the above is
Interest Free till May 1, 1982
Or Pay Cash and
Take Added Discount
BONUSES ALSO AVAILABLE
on
Forage Harvesters,
Balers, Mower Conditioners
and Windrowers
INTEREST FREE
till June 1, 1982
Used Tractors
Interest Free till August 1, 1982

ROXBOROUGH TOWNSHIP PLANNING BOARD
THE PUBLIC IS INVITED TO ATTEND A PUBLIC MEETING
on March 30, 1982 at 7 p.m.
in the Municipal Office, Moose Creek South
To consider Amendment No. R1 - to the Lower St. Lawrence Official Plan. The purpose of this Amendment is to redesignate the area shown on Schedule "A" from "Rural" to "Special Rural - Pits and Quarries".
The land which is subject to this Amendment consists of south half Lot 3 - Concession in the Township of Roxborough.
—ALSO—
To consider Amendment No. R2 - to the Lower St. Lawrence Official Plan. The purpose of this Amendment is to redesignate the area shown on Schedule "A" from "Rural" to "Special Rural - Pits and Quarries".
The land which is subject to this Amendment consists of part of Lot 3 - concession 4 in the Township of Roxborough.
A copy of Amendments R1 and R2 may be viewed in the offices of the Township of Roxborough - Moose Creek South during the hours of 8:30 a.m. and 4:30 p.m.
W. E. Wright, Sec. Treas.
Roxborough Planning Board,
Box 189,
Moose Creek, Ont. K0C 1W0
538-2531
11-1c

Great Savings at Glengarry's "Paint and Paper" Headquarters
Maxville Home Centre
Main St. 527-2025 Maxville
20% OFF
Decorlux and Sunworthy
WALLPAPER
5 Ft. Aluminum
Step Ladder
• Lightweight
• Rustproof
• Non-slip steps
• Canadian Made
29.95
Beauti-Tone
Interior Latex
Velvet Enamel
White and 402 pastel shades in a pleasing low lustre sheen. Tough washable finish, with soap and water clean up.
Save $1.00
5.39 Quart
Save $3.00
15.99 Gallon
A Handyman's Tip:
Be Ready For That Good Gardening Weather . . .
Do Your Spring Cleaning and Decorating Now!
Home Hardware
Sale Ends April 3rd
11-2c

# CLASSIFIED ADS

• SWAP • HIRE • BUY • SELL • RENT •

## Coming Events

CARD party on Tuesday, March 23 organized by Club 65 at the Recreation Centre, Glen Robertson. Prizes and lunch. Everyone welcome. 11-1p

SPRING buffet under Presbyterian Church, Moose Creek in Community Hall, Saturday, April 3, 4:30 to 8 p.m. Adults $5, 12 and under $3, pre-schoolers, free. 11-3p

THE Glengarry Association for the Mentally Retarded Inc. will be holding a general meeting Wednesday, March 17, at 8 p.m., second floor Priest's Mill. Everyone welcome. 10-2c

EASTER BINGO
ST. PAUL'S PARISH
Sunday, March 21
8 p.m.
in St. Paul's Hall, Dalkeith
Door $1 Bingo Cards 7/$1
PRIZES
10 regular games - Ham (8 lbs.)
6 specials - 1/2 Pork
1 Free Game - Ham
Consolation Prize -
3 doz. fresh eggs
11-1p

GLENGARRY EAST
PASTORAL CHARGE

| | |
|---|---|
| Alexandria | 9:30 |
| Dalhousie | 11:15 |
| Glen Sandfield | 10:00 |
| East Hawkesbury | 11:15 |

Rev. Janice Stevenson
Rev. Gordon Saville

Maxville & District
Sports Complex
Tel. 527-5659
*Good dates still available for social events in banquet hall*
Good ice times available

ROCK 'N ROLL
DANCE
Friday, Mar. 19
MUSIC BY DUDE
Chez Paul
Advance $2 At the door $2.50
sponsored by
Glen Nevis Hockey Club
10-2p

*Kick up your heels*
*with the*
*Jigs and Reels*
Annual
St. Patrick's Dance
with the
MacCULLOCH DANCERS
and the
CLANSMEN
PIPE MAJOR MacKENZIE
BOB RANGER
on the fiddle
Friday, March 19
at 8:30 p.m.
BONNIE GLEN
Hwy. 43, Alexandria
Admission $3.75 including lunch
Tickets available at the door
10-2c

Green Valley
Pavilion
Tel. 525-1079
A FEW GOOD DATES
STILL LEFT FOR SUMMER
Book now for your mixed parties, wedding receptions or family reunions. Special rates for after-funeral meals.

FRIDAY, MARCH 19
BLUE ROOM
Mrs. Berthe Seguin and Mr. and Mrs. Paul Delorme cordially invite everyone to a wedding reception in honor of Mr. and Mrs. Marc Delorme (nee Denise Seguin). Music by MACH 5 Orchestra. Lunch will be served.

SATURDAY, APRIL 3
BLUE ROOM
Mixed party in honor of Manon Borris, daughter of Rollande and the late Mansel Borris and Roger Carriere, son of Mr. and Mrs. Lionel Carriere. Music by Discoteque les Copains.

## Coming Events

BENEFIT dance for Mr. and Mrs. Alan Barlow in Glen Robertson Parish Hall on March 27th. 11-2c

BAKE and Craft Sale, sponsored by St. Alexander's, Lochiel, Saturday, March 27, 2 to 4 p.m., Sacred Heart Parish Hall. 11-2c

EVERYONE is invited to a benefit dance for Alan and Bernice Barlow in the church hall, Glen Robertson, at 8:30 p.m., Saturday, March 27. Music: Mike Gibbs. Lunch and refreshments will be served. 11-1p

LAGGAN Recreation annual spring variety concert will be held at Laggan Public School on Thursday, April 8 at 8:30 p.m. 11-3c

MAXI Bingo, March 23, 8 p.m., Vankleek Hill Community Centre, under auspices of Vankleek Hill and District Lions Club. 9-tf

ST. Patrick's party held at the Caledonia Community Centre on March 20, 1982, at 8:30 p.m. Orchestra "Brigadoons." Party hats available. 10-2p

IF you can't stop drinking when you want to, visit Alcoholics Anonymous Friday nights at 8:30 p.m., Church on the Hill, Kincardine Street, Alexandria. Write for confidential information to Box 383, Alexandria, K0C 1A0, or call 938-1984. 42-tf

Anyone Interested
in Cake Decorating?
Take Lessons with
Russell Bloomfield
of Ottawa
Teacher and decorator from Artistic Cake Design Centre. For more information please contact:
BONNIE GLEN
Mrs. Jeannine Lanthier
525-2646 after 5 p.m.
10-1c

Fraternite Alexandria Inc.
BINGO
EVERY FRIDAY
at 8 p.m.
JACKPOT $390
in 5 numbers
Card Party
Thursday, March 24
Anniversary Dance
Saturday, March 27

CHARLOTTENBURGH
RECREATION
CENTRE
Bingo
Every Tuesday, 8 p.m.
Jackpot $500
plus $25 until won
Good hall rental
dates available
347-2411

GLENGARRY
SPORTS
PALACE
Tel. 525-3600
BINGO EVERY THURSDAY
8 p.m.
SATURDAY, MARCH 20
ADMHA Fundraising Hockey Game and Dance
GOOD DATES AVAILABLE
for you
SOCIAL EVENTS
Tel. 525-3600

Bonnie Glen
For Reservations
Tel. 525-3078 or 525-2646

FRIDAY, MARCH 19
MacCulloch Dancers' Annual St. Patrick's Dance with the Clansmen, Pipe Major MacKenzie and Bob Ranger on the fiddle, from 9 to 1. Admission $3.75 includes lunch.

SATURDAY, MARCH 20
Annual stepdancing and fiddling contest with the Brisson Bros. Orchestra. Stepdancing 8 and under, 12 and under, and open. Fiddling 45 and over and junior 21 and under. Registration at 5 o'clock. Contest starts at 5:30. Dance 9 p.m. Smorgasbord from 5:30 to 7:30 p.m. Smosgabord, contest, dance and lunch $10. Dance contest and lunch $5.

## Births

FLARO—Denis and Margo (O'Brien) are happy to announce the arrival of Matthew Gordon on Friday, February 26, 1982, at Hotel Dieu Hospital. A baby brother for Melanie.

CAMPEAU — Jean-Pierre and Marie (Dupont) are proud to announce the arrival of Sophie, 6 lbs. 7 ozs., on Wednesday, February 24, 1982, at Valleyfield Hospital. Proud grandparents are Mr. and Mrs. Fernand Campeau, Dalhousie Station and Mr. and Mrs. Jacques Dupont, Pointe Claire.

LAUZON—Guy and Suzánne (nee Levac) are proud to announce the arrival of their daughter, Annick, 7 lbs. 3 ozs., on Wednesday, February 24, 1982, at Hotel Dieu. Proud grandparents are Mr. and Mrs. Gerard Levac and Mr. and Mrs. Gerard Lauzon.

## Personal

LOOKING for someone who is commuting to work by car weekdays to Montreal. Willing to share half of travelling expenses. Living on Concession 9 east, Lancaster Township. Please call 525-4795. 11-1p

## Cards of Thanks

MacMILLAN—We wish to express our sincere thanks to relatives and friends for the many acts of kindness and sympathy extended to us at the time of the death of a dear husband and father, Douglas J. MacMillan, who passed away on March 8, 1982. Thanks to everyone for the floral tributes, sympathy cards, donations to the Heart Fund and Bible Society, for the food sent to our home, and for the expressions of sympathy and support given during this very difficult time. The care and attention that was given by the Glengarry Memorial Hospital and the Maxville Manor was greatly appreciated.
—Margaret MacMillan and family. 11-1p

MONAGHAN—We wish to express our sincere thanks to relatives, neighbors and friends for their expressions of sympathy and many acts of kindness following the loss of a dear wife and sister, Mary (Mitchell) Monaghan.
—Vic Monaghan and the Mitchell family. 11-1p

SEGUIN—We wish to express our sincere thanks to all our friends, neighbors and relatives for their acts of kindness during our recent loss of a dear husband and father Lionel Seguin. Thank you for all the floral tributes, mass offerings, phone calls and cards. Special thanks to the Daughters of Isabella and the Knights of Columbus who came and said prayers at the funeral parlor. Special thanks to Father Halle of Cornwall, Father Desrosiers and the choir, organist, and Morris and Munro Funeral Home. Thanks to Green Valley Pavilion for the lovely lunch served. Special thanks to those who sent food at the house. These many acts of kindness were deeply appreciated and will always be remembered.
—The Seguin family. 11-1p

BRODIE—I wish to thank those who remembered me with visits and cards while I was a patient at Glengarry Memorial Hospital. Thanks to Dr. Varma, Dr. Anderson and the hospital staff, who were all so kind and considerate. Their thoughtfulness will always be remembered.
—Mrs. Sara E. Brodie. 11-1p

WILKES—I do want to express my appreciation and sincere thanks to you all for cards, letters, visits, gifts and all your kindness to me during my recent illness.
—Mrs. Katie Wilkes,
Maxville. 11-1p

QUESNEL—I would like to thank all those who collected money and those who donated after the fire. Many thanks.
—Albert Quesnel. 11-1p

## In Memoriam

BELLEFEUILLE — In loving memory of my parents, Donat, who died March 21, 1977, and Rose, who died February 21, 1951.
Gone are the ones we loved so dear,
Silent are the voices we loved to hear.
In our hearts they will always stay,
Loved and remembered every day.
—Sadly missed by daughter Jacqueline and family. 11-1p

## In Memoriam

TAILLEFER—In loving memory of a dear mother and grandmother, Julianne, who passed away one year ago March 18, 1981.
In our hearts your memory lingers
Sweet and tender, fond and true.
There is not a day dear mother
That we do not think of you.
—Sadly missed and always remembered by daughter Rosina and granddaughters Denise and Suzanne. 11-1p

TAILLEFER—In loving memory of a dear mother and grandmother, Julianne, who passed away one year ago March 18, 1981.
She suffered much in silence,
Her spirit did not bend,
She faced her past with courage
Until the very end.
In tears we saw her sinking,
We watched her fade away.
Our hearts were almost broken,
She fought so hard to stay.
And then we saw her sleeping,
So peacefully, free from pain,
We would not wish her back with us,
To suffer so again.
—Sorrowfully missed and lovingly remembered by daughter Olive, son-in-law Alex and grandchildren Gary, Monique and Julianne. 11-1p

## Lost—Found

LOST—Dog, black with white spot on neck and lower part of all four legs; name Hawk, in vicinity of First of Kenyon. Tel. 525-1720. 11-1p

ONE microphone Model Shure PE 588 and case, lost from front storage room Bonnie Glen Hall, Saturday, March 6. Contact Don MacPhee, 525-1763 or Donald (Dougie) McDonald, 525-3607. 11-1c

## Articles for Sale

ARTIFICIAL flowers for weddings, corsages and all occasions. No charge for arranging, K's Crafts Plus. Phone for information or appointment, 938-1928 or 938-9450. 11-4c

PORTABLE typewriter, Erika, nearly new and in perfect condition, light touch, $80. Tel. 525-3472. 11-1p

USED office furniture, household furniture, desks, various sizes; chair, office partitions, etc. Tel. 525-1323. 11-tf

1977 Commodor mobile home, 12'x52', 2 bedrooms, new carpet, oil heating, in excellent condition, asking $9,500. Tel. 525-1328, Green Valley. 11-2p

OFFICE desk for sale. Tel. Andre Lalonde, 525-3743. 11-1c

A.R.C. Industries
68 Main St., Alexandria
Tel. 525-2633
Open Mon.-Fri. 9—4
SECOND HAND STORE
Wide Variety of Books and Clothing
CUSTOM MADE BADGES
Selection of
ceramics, wood crafts, musical instruments
FURNITURE STRIPPING AND REFINISHING 3wm

SWIMMING POOL
SALE
Pool manufacturer is having a pre-season sale on all in stock inventories. Brand new above ground pools complete with filter, motor, pump, walkaround, deck and fence. Regularly $2,495, now $1,545 while supplies last. Order now for spring delivery. Call collect for more details.
1-519-622-1060 9-4c

APPLIANCES
$$ SAVE $$
*Buying Electrical Appliances in 1982?*
*Not before viewing one of the largest displays of quality brand name appliances in Eastern Ontario at*
*MONTCALM*
*FURNITURE & APPLIANCES*
*Moose Creek, Ont.*
*Tel. 538-2251*
*Open weekdays till 9 p.m.*
*Saturday till 5 p.m.*
*25 Years Experience in Assisting with Your Appliance Needs*
10-3c

WATER PUMP
Sale & Service
We repair all makes of pumps
Sale of
BERKELY and McDOUGALL
SUBMERSIBLE
JET and PISTON
G. GIROUX
HARDWARE
WILLIAMSTOWN
347-2355
after hours 525-1077
Home Hardware
11-tf

## Articles for Sale

BABY crib and mattress, sewing machine with cabinet. Tel. 525-3523. 11-1p

1972 18' camper trailer, full size canopy, excellent condition, asking $2,700, or best offer. Tel. 525-1786. 11-2p

CHINA cabinet, curved glass front and side mirror on back and top. Tel. 527-3066. 11-1p

1,000 bales of good hay, Dougal MacLeod, Tel. 525-2327. 11-1p

COMMERCIAL sewing machine for rent or sale; new desk for sale, 30"x60", one side is file cabinet other side is drawers. Tel. 525-3743. 11-1c

30 bicycles standard, 10-speed, 5-speed and 3-speed included, and many extra parts go with this, $400 cash deal; .22 Winchester with scope, 18 shots, in excellent condition, $125. H. Weihrich, Tel. 527-2867. 11-2p

ANTIQUE barber chair, cash register, old powder loader gun; set of 8 Prime Rose silver plated wine goblets. H. Weihrich, Tel. 527-2867. 11-2p

CAMEO liquid embroidery spring sale of discontinued 1981 items, March 20-27, at home of Cecile Poirier, one mile south of flashing yellow lights on Highway 34. Tel. 347-3694. 11-1p

5-piece wooden kitchen set, wood table, 4 chrome chairs, couch, 2 glass door sideboards, wash stand, bedroom set, 54" complete bed, asst. dressers, desks, fridge, oil furnace, 2 matching dressers. Tel. 525-3956. 10-2p

12x50 mobile home, completely furnished. Tel. 538-2566, after 6 p.m. 10-2p

MATERIAL for cushions, quilts, small drapes and curtains. Tel. 525-3669. 41-tf

WRINGER washing machine; AM-FM stereo cassette, 8-track and 6 carpets, like new. Tel. 525-1028. 10-2p

FOR all your needs in furniture, clothing, linen, baby necessities, shoes, drapes and carpet, see us at Comptoir Populaire, 100 St. James, east of Roger's Texaco Garage, Main St. Tel. 525-3445. 4-8p

CUT food costs! Our booklet, "50 Great Hamburger Recipes" enables you to prepare tasty, nutritious meals using low-cost hamburger. Start saving today. Send $3 to: Barkley Publications, Dept. 8, RR2, Wallenstein, Ont., N0B 2S0. Satisfaction guaranteed. 7-12c

AUTOMATIC wood burner oil space heater and automatic washing machine for sale. Tel. 538-2379. 10-3p

PLYWOOD Super Special: 4x8 spruce. 3/8". $8.50; 3/4" tongue and groove. $20.95; Aspenite, 1/4". $4.55; insulation. R20x15, $14.85 per bag; special on wood stoves. Tel. 613-764-2876. 50-tf

TELEPHONE answering unit for sale, Q, listening model, and other features, used only 1 year. Reason for selling—no longer required. Tel. 527-2809 or 527-2705. 11-1c

## Motor Vehicles

1978 CB400 Honda, excellent condition. Ask for Wayne, Tel. 347-2948. 11-2p

1971 Buick Electra for parts, good motor, good transmission, and 4 radials, size 15, at a very good price. Call before 5 p.m., 525-2424. 11-2p

2 Ford motors, 302, with trans. 1 standard, 1 auto for parts. Tel. 347-2675. 11-2p

'78 Ford Ranger 150 trailer, special Super Cab, PS/PB, V-8, full rear seat, tilt steering, Ford fiberglass cap, $4,250. Tel. 347-2675. 35,000 miles. 11-2p

BANK REPOSSESSION
1979
Ford Econoline Van
45,000 miles
We are taking offers now.
Call between 9 and 5 only.
Tel. 525-2258
7-tf

SPRING SPECIALS
- 81 Tercel Lift Back, auto., sunroof
- 80 Toyota 1/2-ton, 5-spd., am/fm, low mileage
- 80 Omni, auto., lift back, 4-dr.
- 79 Dodge D100 pickup, 6-cyl.
- 79 Black Celica, lift back, 5-spd., G.T.
- 79 GMC Jimmy 4x4 High Sierra Pkg.
- 78 Chev Impala s/wagon
- 77 Ford Granada, 6-cyl.
- 76 Dodge Aspen s/wagon
- 76 Ford Elite, loaded
- 75 Plymouth Valiant, 6-cyl.
- 75 Chev Biscayne

All units carry a safety certificate, 1 year or 20,000 kilometer warranty available on most models
Open daily 'til 8, Saturdays 'til 2
Highland Motor Sales
(Maxville) Ltd.
Maxville, Ont. 527-2735
In Alexandria call
Bob Lajoie, 525-1945

## Motor Vehicles

1976 Ford van, customized, 55,000 miles, good condition. Tel. 525-1122 after 6 p.m. 11-3p

1980 Suzuki RM80 Motocross, never raced. Tel. 347-2245. 11-2p

YAMAHA street motorcycle, semi-topper, black. Tel. 874-2794. 11-1c

1975 Plymouth Gran Fury station-wagon, PB,PS, AM/FM, mechanically sound, needs minor body work. Tel. 525-2278 after 4 p.m. 8-4p

1981 Toyota Tercel, 4-speed, liftback, radio, licence and safety included, $5,995. Tel. 527-2309. 10-2p

1979 Chev Impala, mint condition, must sell, sacrifice $3,695. Tel. 525-4047. 10-2p

1979 Bombardier Blizzard, 5500, $1,050. Tel. 347-2928. 10-2p

TITLEY
AUTOMOBILES
Main St.
Alexandria, Ont.
Jacque Titley, Prop.
Tel. 525-3035

-CARS-
1981 Camaro, 228, glass T-roof, 18,000 miles
1981 Firebird, 267
1980 Monte Carlo, buckets, 267
1980 Camaro Berlinetta, 305
1980 Malibu Station, 267
1980 Trans Am, 301
1980 Cutlass Supreme Br., 2-dr., air cond., 25,000 miles
1979 Cutlass Br., glass T-roof
1979 Parisienne, 2-tone
1979 Honda Civic, H.B.
1979 Camaro Berlinetta, 305
1979 Impala, 4-dr., 305
1979 Monte Carlo, buckets, V-6
1979 Capri RS, 4-spd., 302
1979 Grand Lemans, 2-dr., bucket seats, 27,000 miles
1978 Chrysler Le Baron, 2-dr.
1978 Aspen, 2-dr., 318
1978 Cutlass Supreme, 2-dr., 305
1978 Volare, 2-dr., 318
1978 Impala, 2-dr., 305
1978 Fairmont, 4-dr., 302
1978 Cougar, 2-dr., 302, $3,575
1978 Monte Carlo, 2-dr., buckets
1978 Parisienne, 2-dr., 2-tone
1977 Lemans, 4-dr.
1977 Chev Nova, 2-dr., 305
1977 Granada, 4-dr., 302
1977 Cutlass Supreme Br., 350
1974 Chev Nova, 4-dr., 6-cyl.

-TRUCKS-
1978 Ford Explorer pickup, box cover, 27,000 miles
1976 Chev, V-8, auto., box
1975 Chev pickup, 6-cyl., std.
1973 Thompson Trailer, 17 1/2 ft., light weight

-BIKES-
1980 Kawasaki, 4-cyl., 750 cc
1974 Honda, 550 cc, 4-cyl.
1978 Yamaha, 2-cyl., 650 cc
1970 Suzuki, 250 cc

## Farm Produce

DRY shelled corn, $135 per tonne. Tel. Maxville, 527-5393. 11-4p

ATTENTION corn growers: Help beat the lower corn prices with higher yields. Last year's corn club sponsored by Glengarry Soil and Crop Improvement tested different hybrids on 12 farms. We were happy our Northrup-King PX7, placed second (132.8 bu.) third (131.6) and 6th (117.3 bu.). It's not too late for you to give it a try. Call R. A. Smith, Williamstown, Ont., 613-347-3435. 11-2p

WANTED—5 tons straw. Delivered. Sydney St. John. Tel. 347-3365. 11-2p

FENCE posts and braces for sale, all sizes. Tel. 525-2078. 11-4p

CHOICE mixed baled hay, also straw, in Cornwall area. Tel. 933-3581. 11-2p

HAY for sale, 3,200 bales. Tel. 525-2533. 11-2p

QUANTITY of Leo trefoil seed. Bill MacGillivray, Dalkeith, Tel. 525-2739. 11-1p

STOVE wood for sale. Tel. 874-2713. 11-2p

TIMOTHY for sale, 40 cents per pound. Tel. 347-2219. 11-2p

WHITE PINE
LUMBER
CASING
in 3" and 4" widths
*BASEBOARD*
in 6" and 8" widths
IN OLD STYLE PATTERN
DRESSED
Pine boards for shelving, flooring, cupboards, drawer sides, etc.
Knotty pine wall panelling in moulded, V-joint, and beaded patterns.
—*Specialty Items A Service*—
ROUGH
For farm use and general building repairs, etc.
*Tel. 525-3040*
48-tf

# NOTICE

## Classified Adv. Rates

All forms of classified advertising—Deaths, For Sale, Cards of Thanks, In Memoriam, Coming Events, etc. are on a CASH BASIS ONLY and are charged at the rate of .10 a word, with a minimum of $2.25. Repeat unchanged insertions .50 less.

Classified display, $2.75 per column inch, minimum of 2 inches.

Classified ads will be accepted until 12 noon Tuesday.

All Classified Ads
CASH BASIS ONLY
NO TELEPHONE ORDERS PLEASE

## Farm Produce

PERTH barley, 125x25 kg, cert., no. 1, for sale. Tel. 347-2930. 10-2p

WANTED — fence posts for spring delivery; also sawlogs—cedar, spruce, elm. Edward Brown Sawmill, Tel. 874-2604. 10-3p

4,000 bales of good quality hay, Alex D. MacLeod, Tel. 525-3587. 10-2p

DOUBLE-A-Treefarm, RR2, Alexandria. For Koster Blue and Col. spruce, Austrian and Scotch Pine. W. J. G. Aalders, prop., Tel. 525-3669. 45-tf

800 bales of hay, 90% alfalfa. Tel. 525-1059. 10-3p

## Poultry—Livestock

HOLSTEIN heifers, 1 springer, due May, bred to EBI Stonetown Renown, Reg. no. 332554; 1 open, born July 1980. Tel. 538-2325. 11-2p

GOATS—milking does, yearlings and kids from registered Toggenburg and Nubian bucks; also meat kids. Will keep until spring. Tel. 525-2854. 11-4p

REGISTERED polled Hereford bulls and heifers for sale, free listed herd, Tel. 347-2858. 11-1p

PUREBRED Holstein service age bull, 14 months. Howard Morrow, Maxville, Tel. 527-5553. 11-2p

2 Holstein 4-year-olds for sale, close to calving, herd free listed, bred to Unit bulls, Ralph McIntosh, Tel. 527-5331. 10-2p

6 Charolais beef cows, bred to calve in March and April. Tel. 347-7126. 10-2p

SHEEP for sale: Purebred Dorset ram; 6 excellent ewes (Dorset-Suffolk mixed); 3 yearling replacement ewes, Tel. 528-4670 after 4 p.m. 11-2p

PUREBRED Nubian buck kid for sale. Tel. 1-514-265-3259, St. Polycarpe. 11-2p

YEAR-OLD hens, 75c each, Godfrey O'Connor, Tel. 525-2520. 10-2p

WANTED—cross bred steer calves between 500 lbs. and 650 lbs. Tel. 347-3690. 9-3p

2 purebred Holstein bulls, serviceable age, sired by EBI, Rae MacGillivray, Dalkeith, Tel. 525-3477. 10-2c

MILKING goats for sale. Nichol Goat Farm, Conc. 7, Martintown. Tel. 528-4628. 5-tf

STARTED meat-type chickens, progressive age. We will accommodate you with slaughtering services. Tel. 347-2530. 12-tf

DEKALB Warren, brown pullets, ready to lay and laying hens; also roosters. Tel. 674-2074. 9-5p

SWINE

WEANED piglets, ready for growing. Tel. 347-2530. 5-tf



Yorkshire Hybrid
Durock Landrace

BOARS
$200 and up
- R.O.P. tested
- Gov't health inspected
- Top Can. and imported blood lines
- Vaccinated
- Guaranteed to breed

ROBERT IRWIN
RR2, Vankleek Hill
Ontario K0B 1R0
613-678-2232
31-tf

## Poultry—Livestock

-WANTED-
FREE LISTED or NEGATIVE STATUS HOLSTEINS
1. Grade Heifers, born 1980, to freshen in April
2. Second or third calf cows, to freshen in April
3. Complete herd, Grade or Registered Holsteins
F.C. McLENNAN
Box 233 Lancaster, Ont.
11-2p

RABBITS
WANTED
Would like to buy your rabbits
5 Pounds and Up
75¢ Per Pound and Up
New Owner of
Chick Labelle's
Rabbit Route
Call Saturdays 933-6744
Ask for John
11-3c

## Pets

ADORABLE white miniature poodle puppies, registered and unregistered. Beautiful honey blonde Cocker Spaniel puppies. Rare Toy Papillon puppies. Apple Hill, Tel. 1-527-2074. 11-3p

BICHON Frise, Maltese, Lhasa Apso, Yorkshire Terrier. Open every day by appointment. Prieur Kennels, Tel. 347-3420. Visa, Master Card. 4-tf

ST. Bernard puppies for sale. Tel. 527-5606. 11-2p

BEAVERDALE
KENNELS
Have a worry-free vacation!
Board Your Dog With Us
Spacious indoor-outdoor runs
Also heated area
Monthly rates on request
Forced Road
Bainsville
Tel. 347-3208
44-tf

## Farm Machinery

1971 Case diesel backhoe, asking $12,500. Tel. 525-1950. 11-2p

GOOD Ferguson 2-furrow plow model 28-0V01, 3-pt.-hitch, $75; pig farrowing crate, steel construction, $45; 1 axle tank trailer on 300-gal tank, good tires, pump included, $165; 2 culverts, 30"-x12', $45; 12x18', $30; p.t.o. with pulley for Ford tractor, $35. H. Weihrich, Tel. 527-2867. 11-2p

TROTTIER
FARM EQUIPMENT
LTD.
Hwy. 43, Alexandria
Tel. 525-3120

TRACTORS
1—4000 Ford tractor
1—7000 Ford 4WD, air conditioned cab
1—Ford 7600 tractor and cab
1—Ford 5000 tractor
1—3130 John Deere tractor
1—624 International tractor
—6 to 12 ton wagons and racks

EQUIPMENT
1—14 h.p. lawn garden tractor with snowblower like new

Good Selection of
Grain Augers on Hand
Good Selection of
Snowblowers
Just arrived:
Shipment of
Pony Trail Harrows

BUSINESS HOURS
8 a.m. to 5:30 p.m.
Sat. 8 a.m. to 12 noon

## Farm Machinery

MASSEY Ferguson 275 diesel, 300 hours; Massey Ferguson 124 baler; John Deere hay conditioner. Tel. 874-2045 after 5 p.m. 10-4p

USED equipment: 4 used True Test milk metres, new style; 75 plus vacuum pump; 40 plus vacuum pump; 30 plus vacuum pump; 2 Waibato milk metres; 4 M-Scope milk metres; 4 used breaker cup milkers; 6 mini cup pipeline milkers with or without shut-off. Peter Babcock Ltd., Surge Dairy Farm Equipment, Finch, Ont., Tel. 984-2991. 8-tf

## MARCH SPECIALS

Special deal on one new case 2290 tractor with cab, air conditioning, 20.8x38 tires. Get $2,500 cash rebate from Case and finance at 10% for the first 11 months and 15% for the balance of term or double up the cash rebate.

Other cash rebates available on all new farm tractors.

Interest waiver to August 1, 1982 or special financing rate available on all used farm tractors.

THIS WEEK'S USED SELECTION

- 1 Case 2470, 4 WD, P.T.O., only 2386 hrs., A-1 condition
- 1 Case 1370, cab, air conditioning, only 977 hrs., like new
- 1 Case 1070, with cab, 12-speed power shift, only 1600 hrs.
- 1 Case 1410, cab, heater, 12-speed power shift, only 1320 hrs.
- 1 Case 770, cab, heater, 18.4x34, real neat
- 1 Case 430, gas with double acting loader
- 1 IH 784 with cab, only 1601 hrs., just like new

Good choice of New and Used Disc Harrows

Case

MARLEAU GARAGE
St. Bernardin, Ont.
Tel. 678-2033
10-1c

## Real Estate

M. JEAN CAMERON
REAL ESTATE LTD. REALTOR

IDEAL RETIREMENT HOME situated near Lancaster Village. Home features large lot, electric heating and detached garage. Immediate possession.

HOBBY FARM in Glen Nevis area, 5 acres with 2-storey home recently renovated. Financing available. M.L.S.

3-BEDROOM HOME with boathouse and access to Lake St. Francis. Situated approximately 2 miles west of Quebec border. M.L.S.

90-ACRE HOBBY FARM with 3-bedroom bungalow, Lancaster area. M.L.S.

JUST OUT OF WILLIAMSTOWN VILLAGE, 1,020 square feet super clean 3-bedroom brick bungalow with rec room and electric heating. M.L.S.

NINE-ROOM 1 1/2 STOREY HOME fronting on Raisin River in Williamstown. Immediate occupancy. M.L.S.

HIGH 1 ACRE LOTS on Glen Road with terms available.

For further information: Cornwall 938-3860, Lancaster 347-2215, A. G. Fraser, Stan MacIntosh

R. Vaillancourt
REAL ESTATE - IMMEUBLES
TEL. 613-525-3419 • ALEXANDRIA, ONT.

ALEXANDRIA area, 2-bedroom frame bungalow recently built, large kitchen, living room with Franklin stove and 4-pc. bath. Large detached workshop. All located on 5 partially treed acres. Ideal for retirement. Asking $29,900. M.L.S.

GLEN ROY area, brand new 3-bedroom maintenance-free bungalow, 4-pc. bath, spacious kitchen and living room. Located on 1.9 treed hillside lot. Immediate possession. Excl.

MARTINTOWN-GLEN ROY area, executive 3-bedroom (2,100 sq. ft.) brick bungalow, formal dining room, living room with fireplace, family room with fireplace, spacious kitchen and full basement ready to finish. Located on over 5 treed acres with paved driveway and double detached brick garage. Priced to sell. Excl.

ALEXANDRIA town, 3-bedroom brick bungalow with finished basement. Very reasonably priced with 8 1/2% mortgage. Will consider your offer. Excl.

ALEXANDRIA area, only 6 miles from town, 35 rolling treed acre building site, electricity and telephone on site. Already severed. Immediate possession. Asking only $19,500. Excl.

FOR MORE INFORMATION ON THESE AND OUR MANY OTHER FINE LISTINGS, PLEASE CALL A SALES REPRESENTATIVE OF YOUR CHOICE.

E. Vaillancourt 525-3641 — C. Wylie 674-2019
R. Vaillancourt 525-3419 — OFFICE 525-3419

## Farm Machinery

JOHN Deere 2120, cab, heater; also 4-furrow plow. Tel. 525-3700. 10-3p

*It's Cheaper to Rent Than to Buy*
*RENT THE PROPER TOOLS*
High Pressure Washer
Air Compressors with Gas Motor Generators
2" and 3" Water Pumps
Concrete Braker & Compressor
Chimney Brushes, etc.
Robert's Rental Service
Hwy. 43 — 525-2807
43-tf

## For Sale, To Let

MOBILE home for sale, 14x68, 3 bedrooms, fridge, stove, curtains, living room with bar included if wanted. Tel. 525-1792. 9-4c

4-bedroom house, kitchen, dining room, for sale, in Alexandria. Tel. 525-2832. 10-2p

SELF-CONTAINED new home on large lot for rent; equipped with fridge, stove, washer, dryer, central air, alarm system, carpets, drapes, etc. For appointment to view, Tel. 525-1297 or 1-521-6607. 11-2c

MOBILE home for sale, 1976 Canadian, 14x68, 3 bedrooms, excellent condition, on fully serviced lot in Glen Robertson. Discount for cash or rental purchase. Tel. 525-3571. 10-2p

GARAGE or storage space for sale or to let. Available Jan. 1, 1982. 32' wide by 48' long, 14'6" high. Land measures 100'x220', in Alexandria. Tel. 525-3656. 50-tf

SPACE available for either industrial or warehouse, 5,000 sq. ft. available, heated, available immediately. Can be rented in 2 parcels, 3,000 sq. ft. or 2,000 sq. ft. For further information contact Jean Clement. Tel. nights 525-3868 or day, 525-2047. 39-tf

PRIVATE sale: In Lancaster Village, 2-bedroom bungalow, rec room in basement, electric heating, built in 1978. Tel. 347-2757. 8-4p

NEW home off Boundary Road, 2 bedrooms, sunken living room with fireplace, equipped on large lot. Tel. 525-1297 or 1-521-6607. 10-tf

1977 mobile home, 14x68, 3 bedrooms, electric heat, front and back porch, mint condition. Tel. 525-4047. 10-2p

## Real Estate

M. JEAN CAMERON
REAL ESTATE LTD. REALTOR

IDEAL RETIREMENT HOME situated near Lancaster Village. Home features large lot, electric heating and detached garage. Immediate possession.

HOBBY FARM in Glen Nevis area, 5 acres with 2-storey home recently renovated. Financing available. M.L.S.

3-BEDROOM HOME with boathouse and access to Lake St. Francis. Situated approximately 2 miles west of Quebec border. M.L.S.

90-ACRE HOBBY FARM with 3-bedroom bungalow, Lancaster area. M.L.S.

JUST OUT OF WILLIAMSTOWN VILLAGE, 1,020 square feet super clean 3-bedroom brick bungalow with rec room and electric heating. M.L.S.

NINE-ROOM 1 1/2 STOREY HOME fronting on Raisin River in Williamstown. Immediate occupancy. M.L.S.

HIGH 1 ACRE LOTS on Glen Road with terms available.

For further information: Cornwall 938-3860, Lancaster 347-2215, A. G. Fraser, Stan MacIntosh

## Apartments

2-bedroom upstairs apartment, available May 1. Electric heat. Tel. 525-1937. 8-tf

SINGLE room apartment with good kitchen privileges; 3-room bachelor apartment. Apply Norman Laperle or Tel. 525-3614 and leave message. 49-tf

1-room bachelor apartment, 3-piece bathroom, private entrance, central location, elderly preferred. Tel. 525-4155. 7-tf

ROOMS for rent in rural home with view of Munroe's Mills; kitchen privileges. Tel. 528-4255 after 6 p.m. 9-3p

APARTMENTS FOR RENT
Contact
LEVERT TAXI
24 hours at your service
Esso Service Centre
89 Main St. S.
J. P. Levert, Prop.
525-2696
50-tf

## Wanted

WANTED to buy: Used car, medium size, good condition, clean, in $1,500 range. Tel. 347-3698 after 5 p.m. 11-1p

WANTED to buy—bush in the area. Contact 347-2245. 11-1p

WANTED to buy—live poultry (ducks, geese, chickens, roosters, etc.). Tel. Avonmore Poultry Yards, 346-5762. 5-8p

WANTED—log house and barns, whole or in part. Contact Dan 819-326-7013. 8-4c

WANTED
ANTIQUE FURNITURE
I will pay up to $1,500 for your corner cupboard
*Call before selling elsewhere I'll guarantee I pay the highest prices for your antique furniture*
Contact
Rick Nielsen
Tel. 525-3277
49-tf

## Real Estate

COUNTRY house for sale on one treed acre, modern conveniences. Tel. 527-5381, owner. 10-4p

4-bedroom bungalow, kitchen, living, dining, laundry, family room; loaded with extras. Tel. 525-2077 weekdays after 5 p.m. 8-4p

3-bedroom, modern, conveniences, 2 miles west of Alexandria, private sale, mortgage available at 14%. Tel. 525-3971 evenings. 9-4p

31 acres of market gardening vacant land, 12 miles north of Cornwall, $15,000. Financing available, excellent drainage, low taxes; also Ski-doo, $200. Tel. 346-2323. 9-6p

MOBILE home for sale, 1972, Canadian, 12x48, 2 bedrooms, on serviced lot in Alexandria, good condition, ideal retirement or starter home. Terms available. Tel. 525-3571. 10-2p

EASTERN ONTARIO

Beautifully treed, 3/4 acre lot on picturesque St. Lawrence River just east of Cornwall. The view from this modern bungalow is simply breathtaking. Asking $129,500. For further information:

Tel. 938-3960
ask for
Sandy Cameron
Representing
M. Jean Cameron Real Estate
11-3c

E. CORNETT REALTOR
FOR PROFESSIONAL SERVICES
23 YEARS EXPERIENCE

SEE US!
Before buying or selling. Call
932-4187

PRICED REDUCED—83 acres with small log cabin and old barn. South-east of Brown House. Now only $37,500.

SPRING SPECIAL—$16,000 buys this weekend hideaway with a touch of the past, 1,000 sq. ft. on 1/2 acre lot.

GLENDALE GOLD—$5,000 down buys this 3-bedroom brick bungalow, 1 1/2 years old, many extras. Must sell.

Call Alan Rock 347-3452
or
Jim Cornet 933-8788
For E. Cornett Realtor
101 Gardner St.,
Cornwall, Ont
11-1c

## Wanted

WANTED—brooder, good working condition, up to 100 chicks. Also, sound reliable riding horse, reasonably priced. Tel. 527-5319. 10-2p

WANTED to rent—May or June occupancy, with or without option to purchase, country home, 3 or 4 bedrooms, for mature family of 4, Lancaster-Alexandria area. Tel. 1-514-683-8809 (evenings). 10-2p

WANTED—Fine crafts on consignment to establish Craft Shop opening soon in Vankleek Hill. Call Mary Stafford, 678-2047 after 6 p.m. or write RR1 Vankleek Hill. 9-3p

## Help Wanted

50 tree planters from April 15 to May 15, 5 1/2 cents per tree, Maxville, Alexandria and Hawkesbury area. Contact Glengarry Human Resources Centre, Alexandria. 11-3p

RELIABLE babysitter needed for 8-year-old boy. Shift work. Tel. 525-2251 between 10 a.m. and 1 p.m. 11-1p

EXPERIENCED single person to work on dairy farm. Room and board supplied. Tel. 347-3342. 10-2p

## Work Wanted

WILL cut fence posts or stove wood. Tel. 525-2078. 11-4p

WILL babysit during March break Tel. 525-2261. 11-1p

## Real Estate

FARM FOR SALE

2 miles North of St. Isidore de Prescott, Ontario, being the West 1/2 of Lot 22, Conc. 7, Twp. of Caledonia, Co. of Prescott. 100 acres all workable, 40-acre tile drained. 1 1/2 storey frame house. Barns with capacity for 100 sows and 500 feeder hogs.

For further information contact
FARM CREDIT CORPORATION
4 Montreal Road
Cornwall, Ontario
Tel. 932-0442
10-2c

MacMillan and Howes
REAL ESTATE LTD.

Cornwall Office 933-6524 — Alexandria Office 525-3039

*THE ACTION TEAM*

| | | | |
|---|---|---|---|
| D.A. MacMillan | 933-3629 | Ewen McLeod | 347-2989 |
| Sheila Gatien | 938-3949 | Howard Broten | 525-4597 |
| Jo-ann Trottier | 525-2010 | Anne Emory | 938-0656 |
| Diane Dawson | 525-1237 | Amy Ward | 347-2858 |

MINUTES FROM TOWN on Marcoux Road, 2-bedroom bungalow with kitchen, living and dining room as well as a glassed-in sunporch situated on 3 acres. M.L.S.

21 ACRES OF LAND, mostly good mixed bush on paved road west of Glen Roy. M.L.S.

MOBILE HOME, 12'x65' located on 200'x400' lot with good workshop and garage, located near Martintown. M.L.S.

RIVERSIDE PROPERTY older 5-bedroom, 2-storey home on 11/2 acres treed lot on Raisin River west in Williamstown.

QUAINT 11/2-storey, 3-bedroom older home on large lot in the Village of Lancaster.



Only $28,500 for this 4-bedroom home, situated in quiet village, low maintenance exterior, aluminum windows. Call for appointment. M.L.S.

SOUTH LANCASTER—Charming older home on large lot on a quiet street. Immediate access to Hwy. 401. Exclusive.

NEAR ALEXANDRIA—This 3-bedroom bungalow offers private country living on 50 treed acres. Extra large main floor family room with acorn fireplace. M.L.S.

COUNTRY LIVING can be yours in this beautiful, spacious 3-bedroom home, main floor family room with cathedral ceilings and fireplace. Priced to sell in the 70's.

HOME IN SMALL VILLAGE, within easy commuting distance of Montreal, 3 bedrooms, formal dining room, 11/2 baths, attached garage, house in very good condition. Call today. M.L.S.

3-BEDROOM BUNGALOW with 10 acres of land. Owner anxious to sell. Will look at any offer. M.L.S.

TWO PARCELS, INDUSTRIAL LAND, zoned land one bordering on railway, one on Hwy. 34. Properties adjacent to each other. Approx. 45 acres in all. M.L.S.

GREEN VALLEY 3-bedroom bungalow with rec room in basement. Detached garage. Call today, $50,500. M.L.S.

*REFERRAL SYSTEM*
We are members of a country-wide relocation network. If you're moving to another area just contact us.
MLS MULTIPLE LISTING SERVICE — "WE CAN HELP" — realtor

## Work Wanted

I will cut stove wood, fence posts and remove unwanted trees. Tel. 525-4991. 11-3p

WILL do spring cleaning. Tel. 525-3782. 11-1p

## Services Offered

PIANO tuning and reconditioning. Tel. Gilles Menard, 20 years' experience, 514-763-2303, Coteau du Lac, Quebec. 10-6c

ALEXANDRIA MOBILE TIRE SERVICE
We specialize in Truck and Farm Tractors
24-HOUR SERVICE
CALL 525-2291
Ron Taillefer, Prop.
37-tf

LEARN TO DRIVE TRACTOR TRAILERS
(18 Wheelers)
24 Hr. Daily
Message Receiving Centre
Tel. 613-933-7113
C.I. of T.T.T. Ltd.
150 Edward St.
Cornwall, Ontario
K6H 4G9
8-5c

## Real Estate

## Services Offered

Steamclean Powerwash
on the spot cleaning of Trucks, Heavy Duty Equipment, etc.
Aluminum Siding, Logs Clean and Disinfect
Cow and Pig Barns, Poultry Cages, etc.
527-5248
4-tf

Corrosion and Painting Repairs
FREE ESTIMATES
Courtesy Cars Available
GLENGARRY Motor Sales Ltd.
525-1577
9-tf

## Real Estate

## Services Offered

DON CONROY & SON
Septic Tank Cleaning
Repair and Insulation
Call 931-1108
931-1527
Summerstown, Ont.
18tf

IMCOME TAX RETURNS
Individual
Small Business
and Farm
Maurice Lemieux
Bookkeeping
63 Main St. N., Alexandria
Tel. 525-1666
or 525-2008
2-tf

## Real Estate

## Services Offered

WASHER and DRYER REPAIRS
Alexandria and Area
BRUCE PICHER
Tel. 525-4471
or 525-3463
21-tf

ENJOY NEEDLECRAFTS
Demonstrators Wanted
Earn $8—$20 per hour selling
Creative Circle
Work Your Own Hours
Tel. (613) 933-8709
or write
S. Johnston
R.R.2, Cornwall
Ontario K6H 5R6
7-3c

## Real Estate

SAUVE REAL ESTATE LTD.
REAL ESTATE BROKER
Realtor
39 Main St. North (613) 525-2940
*Office Hours: 8 a.m. to 5:30 p.m. every day except Sunday*
SAUVÉ

*Maurice Sauve, Alexandria* — 525-2940
*APPRAISALS & SALES*
*Estate, Morgages, Capital Gains*
*Robert Poirier, FRI, AACI* — 525-3857

For Consultation When Buying or Selling Country Properties Deal With These Specialists

| | | | |
|---|---|---|---|
| *Andre Menard, Green Valley* | 525-3307 | *Ernst Sauer* | 525-2413 |
| *Ranald MacDonald, Alexandria* | 525-2406 | *Germain Glaude* | 525-4140 |
| *Robert Poirier* | 525-3857 | *Adelard Sauve, Alexandria* | 525-3354 |
| *Anne Marie Clemens, Vankleek Hill* | 678-3341 | *Herb Schwartz, Avonmore* | 346-5721 |
| *Andre Brunet, Glen Robertson* | 347-3014 | *Michel Ferland* | 525-3424 |
| *Bill Wereley, Lancaster* | 347-3106 | *Wallace Morris, Finch* | 984-2227 |

**COMPLETE DAIRY FARMS**

CHOICE—Throughout Eastern Ontario, all sizes, milk quotas, all prices.

LOCHIEL TOWNSHIP—102 acres, excellent land and buildings, dairy operation, quota.

LANCASTER TOWNSHIP—180 acres, good dairy operation, Harvester silo, very high quota.

CHARLOTTENBURGH—195 acres silt clay loam, large dairy barn and silo, herd and quota.

NEAR ALEXANDRIA—400 acres on Hwy. 34, beautiful location for a dairy operation, priced to sell.

CRYSLER—Top 350-acre dairy farm, as good as you'll find, you'll appreciate it.

OTHERS—In various areas.



**SPECIAL OF THE WEEK**
Many mature trees, large lot, ultra modernized, 24 St. George St. East, Alexandria.

**SOUTH LANCASTER-LIVE WELL**
Beautiful one-storey home with fireplace, glamorous vacation-type but year round residence, surrounded with cedar hedge, spruce and maple trees, nice lawn. Also has a modernized second small home and a small cottage.

**OLDER ALEXANDRIA HOME, $19,500**
Fix it up while you live there. Comfortable as is and looks good. Perfect for a young couple for a starter home. Call today.

**OUTSTANDING GLEN ROBERTSON HOME**
Near new bungalow just east of village, extremely well-built, fireplace in living room, also fireplace in recreation room in basement, built by a reputable builder. Lot 105 by 327 feet.

**FARMER SPORTSMAN**
You can do it with 98 acres, this fine renovated farm home, solid barn, in Lancaster Township only 6 miles from Lake St. Francis recreation as well. Buy today.

**HUGE DALKEITH HOME**
Located at crossroads, exceptionally large, modernized, store area in part of it, useful as residence and a business, full basement with shop, also a well-built shed and double garage, all for $46,500.

**SMALL RECREATION FARM**
25 acres, 1 km west of Greenfield, large maples around small home, sheds, $21,000. Don't miss it.

**VALUE YOU CAN AFFORD**
Easy to purchase 2-storey brick home at 170 Dominion St., Alexandria, within a few blocks of all 3 town elementary schools, only $36,900 with 10 1/4% mortgage.

**OWN YOUR COUNTRY ESTATE**
In rolling St. Raphael's area, stately brick home, early century built, with attached back recreation room and metal fireplace, patio door facing above-ground swimming pool, 6 acres tillable land, large usable barn, only $56,000.

**LOG HOME, 25 ACRES**
Home originated in 1900, reconstructed in 1976, not completed. Plenty of wooded land on 1st of Kenyon about 2 miles west of Hwy. 34.

**RURAL LAND PARCELS**
-Near Williamstown, 3.2 acres, $7,500
-Glen Roy, 4.2 acres, $7,400
-Maple bush, 6 acres, $15,900
-Fassifern, lot with drilled well, $8,000
-33 acres, $15,000, Alexandria
-Strathmore, 60 acres, $18,000
-Dalhousie, 25 acres, tillable, $18,500
-Near here, 25 acres, mostly treed, $20,800
-Treed land, Glen Roy, 32 acres, $22,000
-Glen Nevis, 35 acres, $25,000
-Lancaster, 19 acres, close to Raisin River, $27,000
-Near border, 50 acres, mostly wooded, $28,000
-On Glen Robertson Road, 48 acres, cottage, $29,900
-45 acres on Raisin River, Martintown, $35,000
-43 acres on Delisle River, barn, well, Glen Norman
-92 acres, recreational, south of Glen Robertson

**TAILORED FOR FAMILY**
Village home totally renovated for a family, workshop sheds, large gardening lot, your planned move of 1982. $24,900.

**RIVERFRONT FARM**
Plantagenet farm, on river. 70 acres extra recreational, wide frontage on Nation River and situated on Highway 17 just east of the Provincial Picnic Park, good home and beef barn with stable cleaner and silo, $98,500 with terms. West of Plantagent.

**SO MUCH FOR SO LITTLE**
Built expensively in early 1920's, style and fashion of the era, solid brick, 3 fireplaces, foyer entrance, high basement, 4 bedrooms upstairs, hardwood floors, centre Alexandria, price low.

**WILDLIFE FARM**
175 acres on 5th of Kenyon about 2 miles west of Highway 34, old brick home, marsh lake at back, plenty of bush.

## Services Offered

*salon funéraire*
**wilson**
*funeral home*

Serving Glengarrians
In Cornwall

822 Pitt Street (613) 938-3888
Cornwall, Ontario

Ronald Wilson, Director
36-tf

---

BROCKVILLE
MEMORIALS
MONUMENTS

Brockville 342-4505
Winchester and Area
Bruce Campbell 774-3642
Ross McConnell 774-3514

Cemetery Lettering
9-tf

---

Now Open in your Area
**Ralph's**
Automatic Transmission
Specialist and
General Repairs
**FREE ESTIMATES**
RR1, Dalkeith, Ont.
Tel. 613-525-3194
28-tf

---

THE
DO-RE-ME
D.J. MUSIC
for all occasions
Professional Equipment
Tel. 347-2530
7-tf

---

Western Canada School
of Auctioneering Ltd.
Canada's first and only completely Canadian course offered anywhere. Licensed under the Trade Schools Licensing Act, R.S.A. 1970, C. 366. For particulars of the next course write:
BOX 687, LACOMBE,
ALBERTA or call
782-6215 7-9c

---

## Services Offered

VITRERIE
GREEN VALLEY
GLASS LTD.

Glass,
Mirrors,
Aluminum
Doors
and Windows, Windshields




Tel. 525-2704 7-tf

---

JOE O'NEILL
CONSTRUCTION LTD.
GENERAL CONTRACTORS
New Buildings or Renovations
Concrete Work
Foundations for
Grain Bins, etc.
Also Stabling and
Silo Equipment
Tel. 874-2018
R.R.1 Glen Robertson, Ont.
*Free Estimates* 1-tf

---

Robert W. Aitken & Co. Ltd.

Income Tax and
Bookkeeping
Computer Services

PO. Box 561
Long Sault, Ont.

Tel. 613-534-2434
47-tf

---

*"Electric Heating and Modernization"*
**Delorme Electric**
347-2495
or leave message
will call back

South Lancaster
24-Hour Service Calls
46-tf

---

GLENGARRY
TIRE SERVICE
All types of tires
24-hour service
On the spot repairs
Night Calls:
GILLES — 874-2727
RON — 347-3157
Glen Robertson
Tel. 874-2727

---

## Services Offered

Air Conditioned
Fully Licensed
ACROPOLIS
DINING
LOUNGE
Alexandria Pizzeria
Reserve now for banquets,
receptions, etc.
Tel. 525-2744 27-tf

---

## Tenders

CORPORATION OF THE
TOWN OF VANKLEEK HILL

TENDERS

Air Conditioning System
Vankleek Hill
Community Centre Hall

Sealed tenders plainly marked as to contents will be received by Mr. Randy Bingley until 12 o'clock noon, local time, Thursday, April 8, 1982 for the supply and installation of a split air condtioning system for the second floor of the Vankleek Hill Community Centre Hall.

Plans and specifications may be obtained from the municipal clerk-treasurer, 11 Queen St., Vankleek Hill, Ont.

All bidders will be required to supply a bid bond equivalent to 20% of the tender and the successful bidder will be required to supply a performance bond of 50% of the contract price.

Lowest or any tender not necessarily accepted.

Recreation Director,
Randy Bingley, 613-678-3601
11-1c

---

Stormont, Dundas & Glengarry
County Board of Education
TENDER No. 5-82
Addition and Alterations to
Char-Lan District High School
Williamstown, Ont.

Sealed, stipulated sum tenders will be received by the undersigned until:

3 p.m., Thursday, April 1/82

for the construction of an addition consisting of a double gymnasium, change rooms and related storage rooms and major alterations within the existing building.

100% performance and labour and materials payment bonds will be required.

Sealed tender for mechanical and electrical work shall be deposited by 3 p.m. Tuesday, March 30, 1982 with the Ottawa Valley Bid Depository in Ottawa, 196 Bronson Avenue, Ottawa, Ontario, C/O The Ottawa Construction Association.

Tender documents can be obtained from Craig, Kohler, Dickey and Edmunson Architects, 200 Tremblay Road, Ottawa, Ontario. A deposit of $50 per set is required, refundable upon return of complete, unmarked sets within five (5) days of close of tender.

Lowest or any bid not necessarily accepted.

Louis Legault
Mgr. of Purchasing & Stores
Stormont, Dundas & Glengarry
County Board of Education,
902 Second Street West,
Cornwall, Ontario

Mahlon Zeron, Chairman — R. Leblanc, Director
11-1c

---

## Services Offered

WE carry new water fountains with Labrador Spring Water. You could buy or rent this machine. For more information, Alexandria distributor, Robert's Rental Service, Tel. 525-2807. 11-tf

WE build brick chimneys cheaper than prefab. For information or free estimate, Tel. Robert's Rental Service, 525-2807. 11-tf

WILL do carpentry, wallpapering and painting; also weekends. Reasonable prices. Tel. 525-2454. 9-42p

---

MICHEL
MENARD
General Carpentry
Green Valley, Ont.
525-4200
10-4p

---

THE WATER
PEOPLE
Free Water Analysis
COMFORT WATER
TREATMENT
18 Main St.
525-3877
2-tf

---

## Services Offered

CUSTOM carpentry. Experienced in new constructions, additions, renovations, cabinets, etc. No job too big or too small. Free estimates. Sterling Braman. Tel. 525-1323 after 6 p.m. or weekends. 1-tf

SOLAR greenhouse Design and Construction, G. Scott, Tel. 874-2436. 10-4p

---

INCOME TAX
RETURNS
returns of all kinds
Services qualified
and guaranteed
—also bookkeeping—
Jacques Lauzon
124 Main St. S., Alexandria
Tel. 525-2069 (off.)
525-4355 (res.)
3-tf

---

GLOBE
PAINTING
Painting & Decorating
Interior & Exterior
Plastering, Dry Walls
Paper Hanging
Free Estimates
R. SORENSON
Tel. 538-2325
11-tf

---

**Time for fitness is time on Your Side.**

---

## Notice

NOTICE TO CREDITORS
AND OTHERS
IN THE MATTER OF THE ESTATE OF MARGARET CHISHOLM, LATE OF THE TOWNSHIP OF LOCHIEL, IN THE COUNTY OF GLENGARRY, WIDOW, DECEASED.

TAKE NOTICE that all persons having any claim against the estate of Margaret Chisholm, who died on or about the 26th day of March, 1980, are hereby required to send full particulars of their claim to the undersigned solicitors on or before the 7th day of April, 1982, after which date the estate shall be distributed, having regard then, only to such claims as shall have been received.

DATED at Cornwall, Ontario, this 9th day of March, 1982.

MacDONALD and MacPHEE
126 Sydney Street,
Cornwall, Ontario
Solicitors for the Executrix.
11-3c

---

TOWNSHIP OF LANCASTER
**NOTICE TO TRUCKERS**

Half load restrictions will be enforced, in accordance with by-law No. 587-82, on all township roads as of March 14, 1982.

Persons contravening this by-law will be prosecuted in accordance with the law.

Chuck Larocque
Road Superintendent
11-2c

---

**Maxville Farm Machinery Ltd.**
SPERRY NEW HOLLAND
*ALLIED — McKEE — ZETOR*
*GEORGE WHITE — KVERNELAND*
*Sales — Parts — Service*
Main St. S., Maxville, Ont. Tel. 527-2834
48-tf

---

57 Kenyon St. W. Tel. 525-1937
**LOUIS LAUZON LTD.**
**Farm Machinery Dealer**
Compressed concrete stave silos

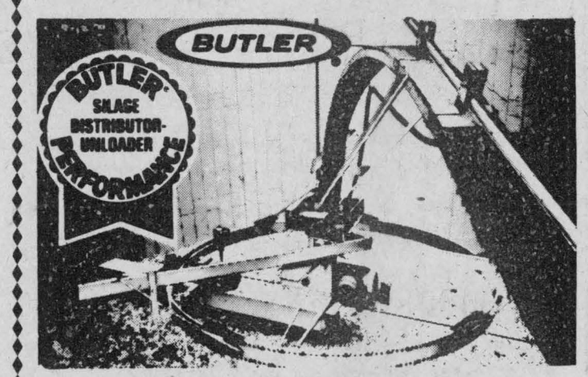


**FEEDS SILAGE FAST**
True 3-point suspension, no drive drum to manhandle, no weights to adjust, really throws it out, can't tip, can't tilt, 2 machines in one.
11-1c

---

**Complete Dispersal**



HOLSTEIN HERD OF ERNEST LAPIERRE
WILLIAMSTOWN
will be held at
FAWCETT SALE ARENA
Winchester
***Monday, March 29***
12:30 pm

**40 Head Selling:** Holstein purebreds and grades. 25 cows, 15 open heifers and calves. Herd tested for Brucellosis.

**Immediately Following:**
50 head of consignments will be sold. Fresh and springing cows and heifers including 2 service-age bulls with deep pedigrees.
**Consignments now being accepted.**

FAWCETT BROTHERS SALE SERVICE
WINCHESTER

Allison 613-774-3610 — Ralph 613-774-5710

---

**AUCTION SALE**

BROWN'S AUCTION CENTER
Cornwall Center Rd., Cornwall

**Saturday, March 20**
11 a.m.

Chesterfield and chair (2 sets); B&W TV 23''; very good wringer-washer; treadle-type Singer sewing machine; older marconi combination radio-record player, both very good; small Coldspot fridge; Hoover washer/spin dryer; very nice brass bed (54''); 39'' iron bed w/brass appointments; Kenmore automatic washer; G.E. dryer; kitchen sets; some crystal; hot plate w/oven; end tables; electric fans; 2 good tires HR-78-15; floor lamps; table lamps; wicker ware; pots; pans; appliances; antiques and collectibles. Always many interesting items arriving after press time.

TERMS—CASH
Lunch Available
Robert Brown, Auctioneer 11-1p

---

We Care
Complete TIRE SERVICE Distributors For
PIRELLI
MICHELIN
BFGoodrich
GUINDON TIRE SERVICE
1300 Pitt
933-6061
Apple Hill
347-2057
47-tf

---

TOWNSHIP OF ROXBOROUGH
**TENDER FOR ROCK**
**Sealed tenders will be received by the undersigned until 4 p.m.**
**Tuesday, April 6, 1982**

Approximately 20,000 tons crushed rock more or less modified (5/8 minus) spread on any township road.

Approximately 3,000 tons more or less of 3'' minus rock spread on any township road.

Approximately 3,000 tons more or less stone dust spread on any township road.

Approximately 200 tons more or less 3'' minus rock loaded on township truck.

Approximately 200 tons more or less stone dust loaded on township truck.

Approximately 200 tons more or less 5/8 minus rock loaded by township on township truck.

Approximately 200 tons more or less 3'' minus rock loaded by township on township truck.

Tenders to be submitted on Township Tender Forms which may be obtained at the office of the undersigned. Lowest or any tender not necessarily accepted. Subject to approval of Ministry of Transportation and Communication.

W. E. Wright, Clerk Treasurer
Box 189
Moose Creek, Ontario. K0C 1W0 11-2c

---

BELARUS TRACTORS
**MARCH SPECIAL**
From 30 to 300 h.p.
Sales Allowances from $500 to $17,000
Free cabs, loaders and spreaders with some models
12% to 16% Interest
6 Months Interest-Free 7-tf
Sales Manager: John Leroux
Service Manager: Don Ross
**Char-Lan Service Ltd.**
R.R. 1, Martintown, Ont.
Tel. 528-4369

---

**HIGGINSON**
**Farm Supplies Ltd.**
Farm & Consumer Products
Sales Manager: Lyle Miller
Parts Manager: Bob Periard 18-tf
Box 280 Maxville, Ont. 613-527-3126

---

MERCURY
LINCOLN
CASH
*Rebate*
SAVE UP TO
$750
On Most 1982
Cars and Trucks
1200 2nd St. West Cornwall 1 Mile West of Domtar
HEALY
CORNWALL
933-4117 Lincoln - Mercury - Ford Trucks 933-4117

---

**ATTENTION FARMERS:**
asgrow
**VISIT THE MASTERFEEDS - ASGROW DISPLAY BOOTH**
at the
**OTTAWA VALLEY FARM SHOW**
**MARCH 23rd to MARCH 26th**
MASTERFEEDS
ASGROW SEED CORN and SOYBEANS

---

The Ottawa Valley
# FARM SHOW
**MARCH 23-26**
**Lansdowne Park**
**OTTAWA**
Admission: Adults $2.00
Children under 12 $1.00

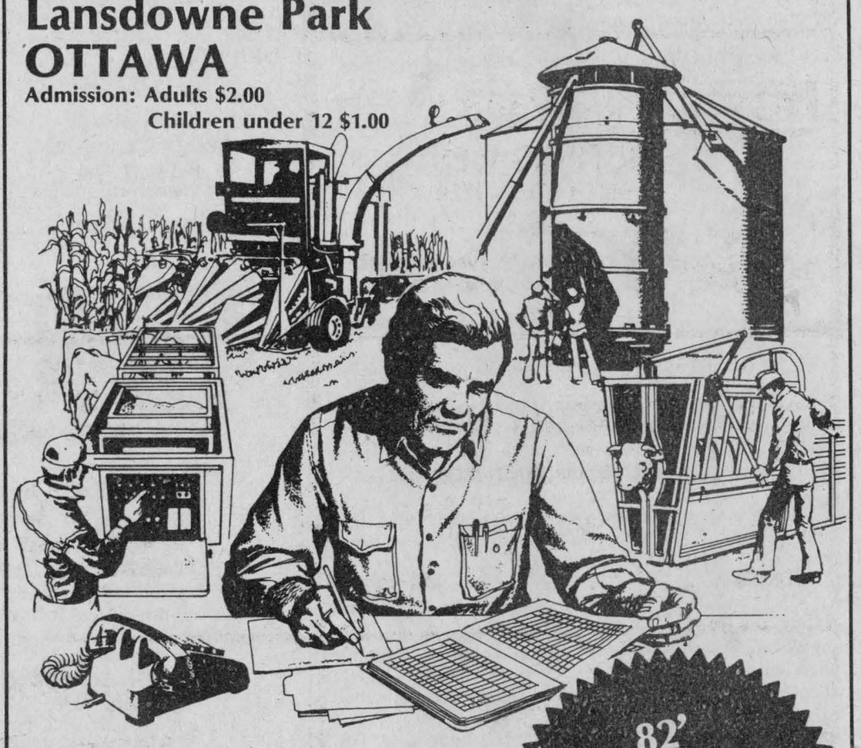

82'
Show Hours
Mar. 23, Tues. 10 a.m. to 6 p.m.
Mar. 24, Wed. 10 a.m. to 10 p.m.
Mar. 25, Thurs. 10 a.m. to 10 p.m.
Mar. 26, Fri. 10 a.m. to 4 p.m.

* Championship Seed, Feed and Forage Show
* Farm Machinery and Equipment Show
* Educational and Commercial Exhibits
* Simmental Sale — Tues. March 23, 1:00 p.m.
* Hereford Show — Thurs. March 25, 10:00 a.m.
* Hereford Sale — Thurs. March 25, 1:00 p.m.
* Fashion Show & Demonstration — Thurs. March 25, 8:00 p.m.

# INTERMEDIATE HOCKEY TOURNAMENT

## MARCH 19, 20, 21, 1982

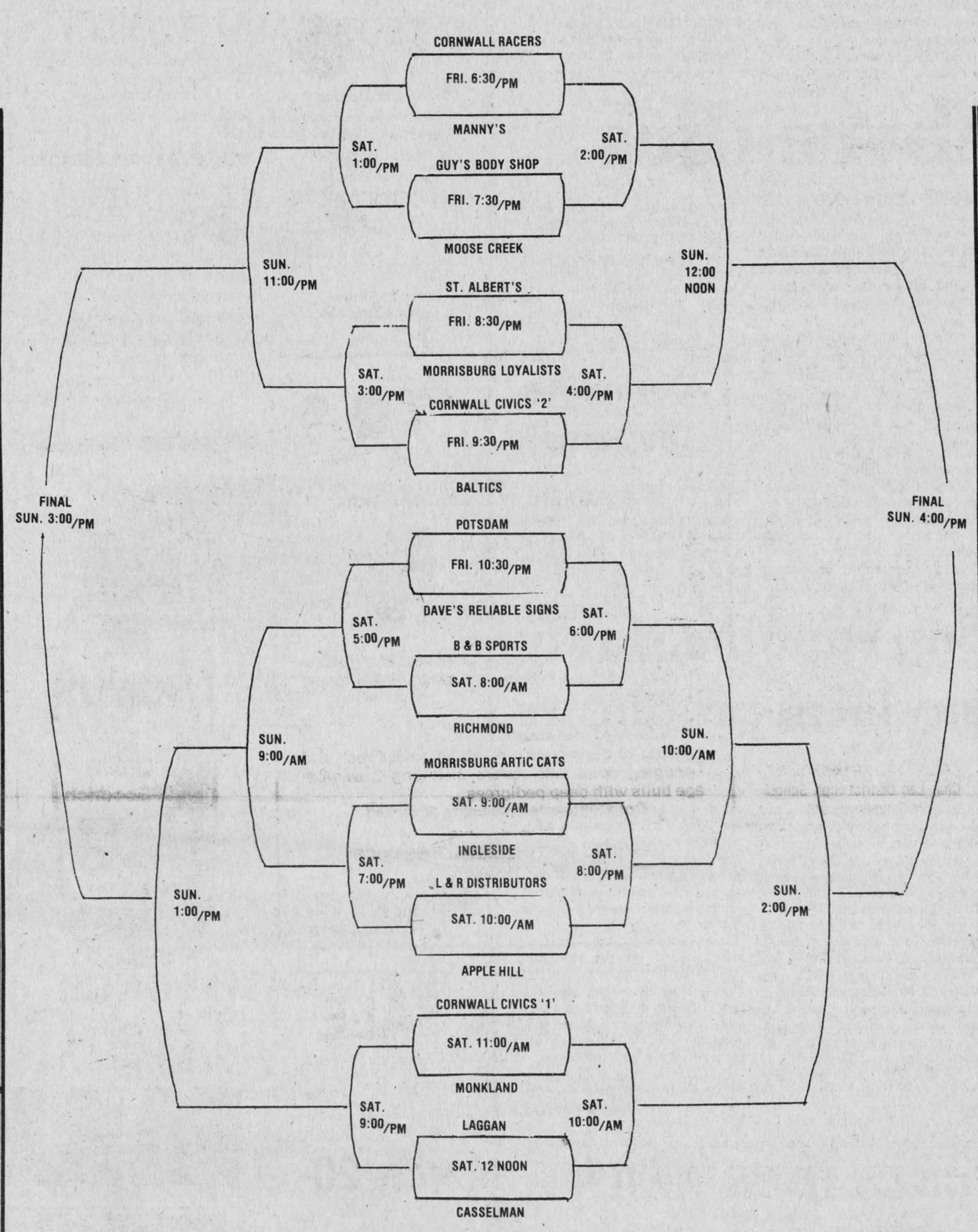


* Dance — Friday and Saturday Night
Music by Rawhide and Lace

* Breakfast Sunday
9:30 to 1:30


MOOSE CREEK CEMENT PROD. LTD.
PRECAST CEMENT SEPTIC TANKS
SEPTIC TANK PUMPING SERVICE
CEMENT TILE & SPECIALTIES
TEL. 538-2381

BUSES FOR CHARTER
ROXBOROUGH BUS LINES LIMITED
R.R. 1, MAXVILLE, ONTARIO
DUNCAN McRAE 538-2461

DISCOUNT CARPET SALES
421 FOURTH ST. WEST
CORNWALL, ONTARIO

Masterfeeds
Farm Supply Division Maple Leaf Mills Limited
C. M. (CONNIE) RAINVILLE
MANAGER - FARM SERVICE CENTER
BOX 250, MAXVILLE, ONTARIO K0C 1T0
BUS: (613) 527-2175 WATS: 1-800-267-7177

MOOSE CREEK RECREATION ASSOCIATION

TOYOTA HIGHLAND MOTOR SALES
(MAXVILLE) LIMITED
527-2735
BILL CAMPBELL
BUS: 527-2735
HOME: 527-2085

YAMAHA
THE WAY IT SHOULD BE.
RON'S SERVICE SHOP
MOOSE CREEK 538-2887

C. R. (CECILE) DORE
MANAGER
THE ROYAL BANK OF CANADA
MOOSE CREEK, ONT. K0C 1W0
TEL. (613) 538-2810

LAURENCE DAIRY SUPPLIES LTD.
CHORE BOY - BODMIN - CLAY EQUIPMENT
MILKING - FEEDING - HANDLING SYSTEMS
LAURENCE THAUVETTE, PROP.
MOOSE CREEK, ONT. TEL. 538-2559

THE VILLAGE OF MAXVILLE

THE MAXVILLE & DISTRICT LIONS CLUB

Manny's
AUTO BODY
MECHANIC ST. WEST
MAXVILLE, ONT.
BOX 213 TEL. 527-2103

SMITH QUALITY MEATS
LEDUC'S SHOPPING CENTRE
385 ELEVENTH ST. EAST
CORNWALL, ONTARIO 933-6612

W. H. VALLEY AUTO WRECKERS LTD.
PROP. WILLIAM VALLEY
THE HOUSE OF A MILLION PARTS, NEW & USED
WE BUY AND SELL SCRAP IRON
AND ALL MAKES OF CARS AND TRUCKS
GARAGE 538-2253 MOOSE CREEK, ONT.

LABATT'S ONTARIO BREWERIES

GLENGARRY HONDA
ALEXANDRIA, ONTARIO
525-3760

CANADIAN AGRICULTURAL MINERALS
TEL. 527-3060

T.R.P. READYMIX LTD.
READYMIX & MOBILE CONCRETE
A.L. BLAIR CONSTRUCTION LTD.
CRUSHING - EXCAVATING - ROAD BUILDING
EQUIPMENT RENTALS - ALL QUARRY PRODUCTS
AGLIME - SAND & GRAVEL - TOPSOIL
MOOSE CREEK 538-2271
ST. ALBERT QUARRY 987-5377

CHALLENGE CUP
WINNERS OF
STORMONT-PRESCOTT HOCKEY LEAGUE
SEAWAY VALLEY INDUSTRIAL HOCKEY LEAGUE
APRIL 18—25, 1982

STORMONT-PRESCOTT HOCKEY LEAGUE
PLAYOFFS
MONDAY - TUESDAY - THURSDAY & SUNDAY
MAXVILLE ARENA

# *Clergy Comments from Glengarry Christian Council*

by Rev. Janice Stevenson

Our understanding of the mission of Christ's followers to a hurting world has changed drastically over the past century. This growth, like many others, has caused confusion and consternation for some church members. The World Council of Churches' Committee to Combat Racism is a case in point; some denominations have withdrawn from this ecumenical forum fearing that it funds armed struggle against racist regimes. In fact, the Council offered medical assistance to "insurgent" groups in countries that prohibit any political opposition.

So what has happened to our concept of mission? The traditional approach has been enlightened Christians going out to distant points to save the beknighted heathen from error. A second phase interpreted mission as education and technological assistance. The unspoken implication is that by teaching other cultures to imitate our own, we can initiate an age of civilized global Christianity. Unfortunately this attitude speaks more of our conceit that Christian motivation, for it blithely ignores the imperfections and injustices of our own supposedly Christian order.

A third phase in mission seeks to do the gospel as well as to preach it, leading to increasing concern with issues of justice, human rights and socio-economic oppression. Mission is embodied in what we do at home and abroad, as well as in the words we speak. In humility we are called to learn from the experience of Christians in other cultures, and to share our understanding of the faith on an equal partnership basis.

Reverend Chris Ferguson recently visited Glengarry to share his impressions as a church exchange visitor to South Korea. He spoke of one congregation in Seoul with 150,000 members and 3,000 Bible study groups, a far cry for our antiquated vision of a tiny mission chapel struggling for survival. Perhaps we are the ones who need missionaries filled with spiritual zeal to fill our empty pews and revive our dying congregations. The tables have turned—now we are the recipients of mission endeavors, not the sole initiators.

Third World churches have a great deal to teach us about a vibrant faith that flourishes under oppression; a faith that comes alive as it enters into the daily life struggles of its adherents. Sometimes the lesson they offer is an unpleasant reminder that we are all parts of one body, that our actions and policies here do have consequences for our fellow Christians.

We cannot enrich ourselves without impoverishing another, and by extension we also hurt ourselves as we hurt our colleagues in faith. Appreciating that unity as Christians is the beginning of true mission, a teaching, learning, sharing experience in which we are called to be faithful witnesses to the love and justice of our Lord.

# Wilfred Lefebvre dies

Suddenly at his late residence, the King's Road, St. Raphael's East, on Saturday, March 13, Wilfred Lefebvre passed away at the age of 68 years.

He was born at Glen Nevis on October 18, 1913, a son of the late Wilfred Lefebvre and his late wife the former Regina Leblanc. He was educated at the area schools. The family later moved to the Williamstown area where they have since resided.

He was married to the former Simonne Vachon of St. Raphael's who survives. He farmed in the Third of Charlottenburgh for the greater part of his life and returned to the Vachon farm at St. Raphael's in 1973. Shortly after, Wilfred built a retirement home and his son took over the farm.

He was a member of the Glengarry Council 1919 Knights of Columbus and was a member of the Milk Marketing Board for several years. He was a very highly respected resident, was active in the church and local affairs of his community, possessed many sterling qualities and will be sorely missed by a very large circle of friends.

Left to mourn his passing are his beloved wife, Simonne, one daughter Mrs. Maurice Legault (Denise) of Dalkeith; two sons, Gerald of St. Raphael's West, and Guy of Toronto; one sister, Sister Simone Lefebvre of the Sisters of the Holy Cross, Kenora, one brother Roger of Williamstown, six grandchildren and a beloved niece, JoAnn.

He was predeceased by his parents and two brothers, Gerald and George, a former reeve of Alexandria.

His funeral was held on Tuesday, March 16 at St. Raphael's at 2 p.m. The funeral mass was concelebrated by Rev. Gary Ostler, assisted by Rev. M. J. O'Brien, Rev. Raymond Dumoulin, Rev. Chas. MacDonald, Rev. Leo MacDonell and Msgr. D. B. McDougald, rector of St. Finnan's.

The parish choir, under the direction of Mrs. Theresa MacDonald, with organist Mrs. Bernice Lamarche, sang the funeral mass.

Readings were given by Sr. Simone Lefebvre and Carl Rines and the homily was delivered by Father Gary Ostler.

Pallbearers were Robert Vachon, Denis Lefebvre, Rolland Lefebvre, Denis Major, Denis Legault and Gilles Legault.

Burial will take place in the parish cemetery in the spring.

Among relatives attending from a distance were: Sr. Simone Lefebvre of Kenora; Guy Lefebvre of Toronto; Mrs. Alcide Lefebvre and Miss Pauline Lefebvre of Montreal; Mrs. Albert Lefebvre and son Denis of Cornwall, and many other relatives and friends from other area points.

# Sap running slowly say local producers

According to local maple syrup producers, the snow is still too deep and the weather too cold for tapping. Pipeline producers are the only ones who have made any syrup to date.

Bernie Besner of Glen Nevis, who has 2,135 maples on a pipeline system and Billy McNaughton of Fourth of Charlottenburgh, who is also on a pipeline made their first syrup on Saturday.

Gilbert Gauthier, of RR2 Green Valley, a veteran in the business has tapped only a very few trees and hasn't gathered any sap. "The snow is still too deep to get around" he says. Bill MacGillivray of Kirk Hill, hasn't gone near his bush yet. "The weather is too cold," he states.

Angus R. MacDonald of King's Road, St. Raphael's, who usually taps about 550 trees, made a start on Monday afternoon. Angus and son Malcolm went to the bush with the tractor, hoping to make roads to do their tapping and gathering but because of the deep snow they couldn't get turned around so had to leave the tractor there.

John Fraser of Frog Hollow, who hammers some 20 taps, just for the love of being out in the sunny March weather, did his first tapping on Monday afternoon and reported the sap was running well. He boils open air style as in the good old days.

So it appears that in all corners of Glengarry the time for the heavy runs has not yet come.

# *CRUSADER NEWS*

by Nicole Parette

Our badminton teams are picked and coached by Mr. Coombs. The following are members of the girls' team: Christine Cattanach, Carol Gordon, Christine Gordon, Krista MacDonald, Andrea Major, Patrice Major, Sandra Murray, Ingrid Payer, Julia Radusin, Lucy Shaver. The following are members of the boys' team: Bruce Blue, Ricky Byatte, Alan Cheeseman, Dave Evans, Scott Evans, Andrew Lullwitz, Lindsay MacCulloch, Mike MacDougall, Denis Parette, Bryan Ward, Mike Wert. Good luck coach and teams.

On Tuesday, March 9, some seniors participated in the Senior Math Contest. I hope everyone did well.

On Wednesday, March 10, our Science Quiz team, Jill Foster, Annelise Hassenklover, Michael Richer and Carl van Walraven were at CCVS. They trounced CCVS by a score of 39 to 23. Congratulations team!

Volleyball is our next sport for Intramurals. It began on Thursday, March 11 with two matches. 9B boys defeated 9A boys, but the 9A girls beat the 9B girls. On Friday 11B boys defeated 11A boys.

On Thursday, April 22, the Euclid Math Contest will be held at school. This contest is sponsored by the University of Waterloo and is for students registered in Grade 12. Mr. Binaday will be preparing the students who will be participating.

Have a good week and see you after the break!


Res. 933-7428 Bus. 932-8388
Raymond Filion
Bijoutiers/Jewellers Inc.
Diamonds, Watches, Watch Repairs
Gifts, Trophies, Engraving
29-tf
604 Montreal Road Cornwall, Ont.

Tel. OFFICE 525-3008
525-2047 525-3868
RAYMOND ROCHON LTÉE LTD.
Assurance Insurance
5-tf
AUTO—FARM—HOME—COMMERCIAL—FIRE
Jean-Marie Rochon
Jean Clement
BROKERS
132 Main St.
Alexandria, Ont.

Sure Ventures Entertainment Presents
IN CONCERT
John Conlee
Jim Ed Brown


TUESDAY, APRIL 6, 1982
Cornwall Civic Complex
8 p.m. $8.00 and $5.00
Tickets go on sale March 8
10-4c

NEW FORD
SPECIAL DISCOUNTS
Effective March 1 to June 30

| | March | April | May | June |
|---|---|---|---|---|
| Models 2600 to 4600 | $1,600 | $1,300 | $1,000 | $ 700 |
| Models 5600 to 7700 | $1,800 | $1,500 | $1,200 | $ 900 |
| Plus 4WD | $ 600 | $ 600 | — | — |
| Models TW 10, 20 and 30 | $4,200 | $3,600 | $3,000 | $2,400 |

or options of Free Interest till January 1, 1983
Ford Tractors Equipment
TROTTIER FARM EQUIPMENT LTD.
Hwy. 43, Alexandria Tel. 525-3120

MacGillivary's Outfitters
315 Clark Avenue, Cornwall
Tel. 933-4867
BAGPIPES
HIGHLAND
SUPPLIES
TARTAN
BY THE YARD
Anything Scottish—we have it


CASH BONUS
Until March 31
On most vehicles in stock
1981's and 1982's

S TRUCK

$500 CASH BONUS

PICK-UPS

$750 CASH BONUS

ACADIAN

$500 CASH BONUS

PHOENIX

$750 CASH BONUS

VANS AND JIMMYS

$750 CASH BONUS

BUICK CENTURY
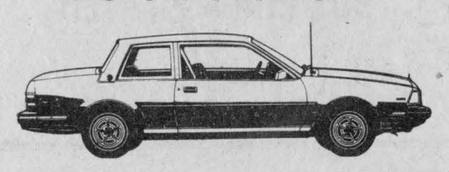
$500 CASH BONUS

PONTIAC J2000

$750 CASH BONUS

BUICK SKYLARKS

$750 CASH BONUS

CADILLAC CIMARRON

$750 CASH BONUS

PONTIAC A6000

$600 CASH BONUS

These rebates have been extended to cover units ordered from factory before March 31, 1982
With exception of S-Trucks, Vans and Jimmys

~~14~~ 11 1981 Demonstrators
At Special Reduced Prices
No Reasonable Offer Refused
or
Lease to Own 1982 Acadian "S"
as low as $159.90 (48-month term) St. No. 2-046
PONTIAC BUICK Cadillac GMC
Roy's
We treat you Roy ally
Tel. 525-2300
Green Valley, Ont.
Garage (Green Valley) Ltd.