The Glengarry News

VOL. LXXXII — No. 12 ALEXANDRIA, ONTARIO, THURSDAY, MARCH 22, 1973 SINGLE COPY 15c

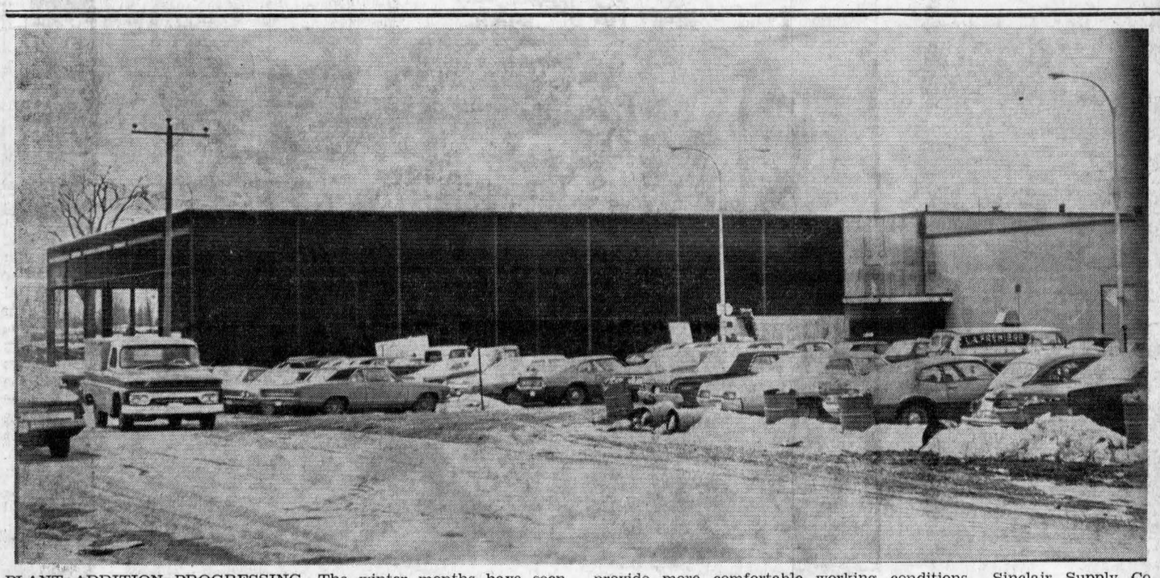

PLANT ADDITION PROGRESSING—The winter months have seen good progress made on the addition to the Square C Textiles plant here. The steel roof is now in place and the addition is closed in to provide more comfortable working conditions. Sinclair Supply Co. of Vankleek Hill has the contract for the extension which is on the southwest side of the main plant reaching to St. George Street.

—Photo by Robert

Auditors Here To Explain 1971 Report Picture Still Confusing Following Meeting

Confusion appeared to reign at Tuesday's council meeting regarding the 1971 auditors report which stated that there was a $22,000 surplus for the year ending 1971.

At a meeting of council, held March 6th, it was mentioned in the financial committee's statement that this amount should have been reported as a deficit and at a meeting held March 13th it was decided that the $22,000 surplus shown on the 1971 operations should actually have been a $5,000 deficit.

Town auditor, Mr. Lavoie was present at the meeting and explained that the $22,000 surplus as reported was correct. He advised that the auditors each year must estimate how much in grants is yet to arrive from the Department of Highways in Ontario. In 1971 the actual surplus was $5,000 as $17,000 was an over estimate of the grants coming from DHO and since the auditing has always been done this way, and is the proper way, he stated that the report of $22,000 surplus was in fact correct.

When asked if an overestimate could occur every year, Mr. Lavoie replied that it is possible.

The auditors announced the 1972 report would show a deficit of $56,000, due to the fact $71,000 was paid out of revenue last year. Town officials explain that amount includes the deficit carried over from 1971 and which had been misinterpreted in the report. Major expenditures last year which had not been budgetted for included the storm sewer on Sandfield Street and drainage on Kincardine St.

Residents Of Laporte Gardens Want Action By Council On Drainage

A petition, signed by 23 property owners who have been sustaining damages to their basements on Dominion and Albert Streets was presented to council and a delegation was present headed by Father Joyal.

The petition advised that the sewage problem on these streets had been brought to the attention of town officials many times in the past without results. They explained that they were expecting better service from the new sanitary sewers and Father Joyal pointed out that the problem is not an act of God but due to an unsatisfactory sewage system.

It was further mentioned in the petition that action will be taken against the town if nothing is done. The matter was handed over to the Public Works committee with the promise that it would be looked into immediately.

A resolution was passed to the effect that the citizens of Alexandria are disturbed at hearing of a move by the Department of Lands and Forests to close their office here and relocate in Cornwall. The resolution strongly urges them to remain here as it was felt that this is the largest field work area in the counties.

It was mentioned that rumor has it, the magistrate court and the small claims court here are considering relocation as well and a resolution was passed to investigate their intentions.

It was agreed that the annual $50 donation to the Easter Seal fund be made.

Magistrate Court here reported that $34 was collected through the court in parking fines last month.

Jean Guy Levert was appointed weed inspector for the year 1973.

Council was advised that Mrs. J. R. Harper of the Second of Kenyon, is preparing a brief to be submitted to the Department of Transport regarding the discontinuing of train service here, especially the Ottawa to Montreal run.

The Raisin Region Conservation authority submitted their 1973 budget of which the town's share is $2,394 compared to $743.69 last year.

Councillor Ranald MacDonald advised that the back alley at the head waters has been cleaned under the LIP program and suggested that an attempt be made to get land management by the Dept. of Lands and Forests in that area.

Councillor Fern Seguin mentioned the lack of co-operation of the local police department in enforcing by-laws, and the fact that the fire department is often called upon to enforce by-laws and this is not their job.

Mayor Massie, chairman of the Police Commission suggested that Mr. Seguin attend the next committee meeting since he was a police officer here for many years and is well informed regarding by-law enforcement.

Charlottenburgh Had Big Boom In Building Permits

Cornwallites are branching east and Montrealers are migrating west, with Charlottenburgh Township increasing in households as a result.

Building permits in 1972 almost doubled over the previous year, according to a report from Wilfred Fortin, building inspector, who issued $868,000 in permits the past year. That was in contrast to $441,000 in 1971.

Of these, approximately 30 were for new homes with a total value of $600,000 either in new construction or additions to existing structures.

Approximately $200,000 covered institutional or manufacturing buildings, including a new gym at Sacred Heart School, the Baptist Institute on the Glen Road and the new St. Raphael's complex.

Local Horsemen Form Stud Co.

Mr. and Mrs. Bob Rothgeb of the Seventh Concession, Lancaster, announced today the formation of Glen-Row Stud Company. The company, primarily a partnership, will engage in several facets of the riding horse industry and will specialize in stallions for service. For the 1973 breeding season, the company is making three stallions, two of them registered thoroughbreds, available to horsemen in Eastern Ontario. The horses represent some of the finest bloodlines to be found anywhere and promise to contribute to the improvement of the quality of horses in our area.

Mr. and Mrs. Norman Wray and Mr. and Mrs. Eric Oke, who live near Dalkeith, are the other major partners in Glen-Row Stud. The company will be exhibiting the stallions at area horse shows this year, in breeding and performance classes. Bookings for the 1973 season are being accepted now through June, as many horsemen believe the best time for colts to be born is early spring. The stallions are different types and as such should produce good colts from all types of mares. Interested horsemen should call the Rothgebs at 525-2592.

No Serious Injuries In Accident

Mr. and Mrs. Richard Vaillancourt, Alexandria, escaped serious injury last Sunday morning when their car was in collision with a Cornwall vehicle at Lancaster, at the junction of County Road 17 and 34.

They were taken to hospital in Cornwall, suffering from cuts and bruises but were released later that day.

Jean and Francois Givogue of Cornwall, were the occupants of the Cornwall car.

Damage to the Vaillancourt vehicle was estimated at $1,000 and to the Givogue car, at $500.

Hydro Service Being Improved

A new 44,000KV hydro line is being built between Dalkeith and Glen Sandfield to supply a new transformer located just south of Glen Sandfield.

The line will meet the increasing loads in this area, providing improvement in security and reliability of service, said D. L. Venutti, Vankleek Hill area manager.

Hydro construction forces from Peterborough are working on the project and both the station and line are expected to be in service within the next six weeks.

There were few breaks in service last Saturday in spite of the high winds in this area. Power was interrupted for brief spells in Glen Robertson, along Lancaster front and in St. Isidore where high winds caused conductors to come together, but the interruptions were brief.

23 Cars Derailed In Limoges Wreck

Service was expected to be restored Wednesday on the main line of the CNR through Alexandria, following a derailment in the village of Limoges, early Monday morning, when 23 cars of a freight train were wrecked. Limoges is some 15 miles east of Ottawa.

The single track line was badly torn up in the derailment and heavy wrecking equipment was brought in from Smiths Falls and Montreal to remove debris and clear the right-of-way before rails could be restored.

Twenty-three cars of an 83-car freight train jumped the track about 4.15 a.m. scattering tons of grain, crumpling box cars and tearing up track for about a mile in the village.

Crew members, working at both ends of the train, escaped injury.

Box cars of grain and a number of flat cars loaded with heavy-duty construction equipment left the rails at a level crossing in the middle of the village rousing residents from their sleep.

The remainder of the train was towed to Montreal.

All freight and passenger service between Ottawa and Montreal was re-routed over Canadian Pacific rail lines.

The cause of the wreck is under investigation.

The force of the derailment wrenched wheels from cars, scattered debris for a mile and tossed bulldozers and heavy tractors carried on the flat cars into deep ditches and back yards of homes in Limoges.

Back On Call

Dr. Don Gamble of Maxville, is back on his veterinary rounds after a three-week enforced leave. Dr. Gamble broke a rib in a fall on the street in Maxville.

Charlottenburgh Residents Endorse Idea Of Community Centre

There will be a recreation centre in Charlottenburgh if several community minded citizens in the township are successful in the plans discussed Tuesday night at a recreation meeting held in the Township Hall under recreation chairman, Roger Lefebvre.

Edgar Prevost of Tyotown, coach of the Junior C hockey team told of the difficulty in always travelling to outside arenas for games and the lack of ice time available. "The team never feels the same when they do not have home ice."

Mervyn McIntyre of Martintown, coach of last year's Junior C Lacrosse champions in the St. Lawrence Junior League felt the team might lose its franchise without new facilities. High travel expense and lack of practise time was also a detriment to the game.

Eric Pilon of St. Raphael's thought there was an acute need for undercover recreation facilities for children and adults alike, for shows, fairs, socials and various undertakings.

Bob Crowe of Summerstown Station claimed the ones who do not support the idea of an arena are the ones who do not coach or help with recreation for the youngsters. If they were more involved he thought they might realize the need for local facilities.

Marwood Grant of Williamstown insisted the proposed centre is a "must" for the township if they wish to progress on a par with other communities.

Chuck Leprade of Summerstown felt the township needed a base it could depend on for functions, and that these affairs would defer costs involved.

Frank Van Zutphen of Glen Walter was also in favor of the principle providing it could be shown to be financially feasible and if funds for other recreational uses were not adversely affected.

Don Kannon, chairman of the community centre movement emphasized that there could hardly be any higher priority on Township Council's agenda that would affect the citizens and more directly, the youngsters, than a community centre.

Roger Lefebvre thought council might be willing to go ahead with the undertaking if various organizations, service clubs and business men were willing to lend their support.

The arena committee approached Council last November with their project and have received no action on their proposal. They have drawn up a brief with plans, have consulted firms for estimates, have a preliminary budget and have looked into available grants.

They will approach Council again at their regular monthly meeting on April 3rd but are planning an earlier meeting next Tuesday, March 27th when all interested citizens of the Township are invited to present their individual views. The meeting will be in the township hall at Williamstown.

Died Tuesday

A resident of Green Valley for many years, Ernest Rushton died Tuesday night in Glengarry Memorial Hospital. He was 84.

Mr. Rushton is survived by his wife, the former Alice Cook.

The funeral service will be held at the Morris Funeral Home, Friday at 2 p.m.

Former Resident Of Greenfield Killed In Manitoba Collision

Alexander McDonald, 35, a native of Greenfield, met death, March 3rd, in the head-on collision of two cars at Thompson, Manitoba. A resident of Verdun, Mr. McDonald had been in northern Manitoba for the last five months.

A son of Mrs. Christena McDonald and the late Ranald McDonald of Greenfield, he is survived by his wife, the former Mary McGuire of Verdun, his mother, three brothers and three sisters.

They are: Donald, John Howard and Christena all of Greenfield; Gordon of Calumet, Que.; Margaret Ann, Mrs. James Hall, Gatineau, Que., and Gladys, Mrs. John A. McDonald, Montreal.

The funeral was held March 8th from Verdun to St. Catherine of Sienna Church in Greenfield where the mass was offered by Rev. J. H. Ouimet, PP.

The pallbearers were his three brothers, Donald, John and Gordon, James McGuire, Sonny McGuire and Hugh Ross.

GDHS Students Exchange Visits

On March 17th six young people travelled from Glengarry to Toronto to attend a two day seminar organized by the NFU and financed by the Department of the Secretary of State. The purpose of the seminar is to prepare them for the exchange trip to Western Canada in July. Two weeks of the exchange will be spent with farm families in Biggar, Saskatchewan. They will then attend a four day meeting in Winnipeg, where they will have the opportunity of meeting juniors from all areas of Canada.

Glengarry families in return will be hosting young people from Melville, Saskatchewan and Edmonton, Alberta.

The following young people are involved in the exchange.

Susan and Sally MacLeod, daughters of John A. MacLeod, Joanne den Otter, daughter of Harry den Otter, Hubert Steenbakkers, son of Harry Steenbakkers, Leslie Fraser, son of Lewis Fraser, Eddie Oetelaar, son of Tony Oetelaar.

Reg. Julien Animal Control Officer

A tentative agreement has been reached with Reg. Julien as animal controller for Lancaster Township and Village, and the Township of Charlottenburgh.

Officials of these municipalities are planning the provision of a dog pound in the vicinity of Highway 34 near Lancaster but such a site and building are subject to the approval of the Ministry of Agriculture and Food and no location has been endorsed yet.

Mr. Julien is the former owner of the zoo, west of Lancaster.

Snow Removal Costs Were Light

Snow removal costs were probably at an all-time low in Alexandria during January and February, usually the snowiest months of the winter. Expenditures for snow removal totalled only $10,300 for those months. This compares with $18,900 spent on snow clearing in those months of 1972.

December's costs were more normal, at $9,600 but the overall total for the winter will be only a fraction of costs during that record winter fall of 1970-71.

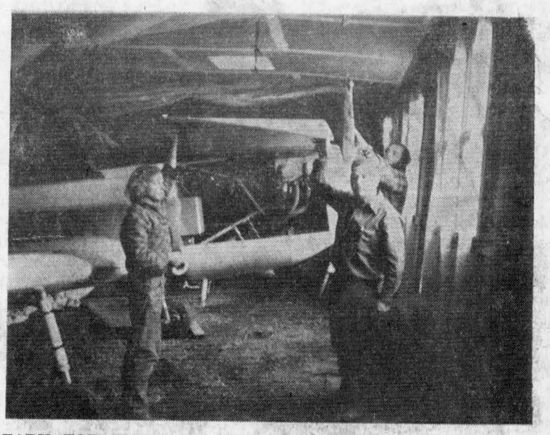

READY FOR THE ROLL-OUT—The open cowling shows the new engine installation manufactured exclusively at "The Farm" in Bainsville. Demonstrating the equipment is Frank Gropler, right, with Mike Faulkner left and Ken Thorkelson rear.

"The Farm" At Bainsville Now Supplying World Market For Training Aircraft Parts

The roll-out of a new Lycoming powered De Havilland Chipmunk Trainer takes place today at "The Farm" in Bainsville.

This world famous trainer was designed and produced in Toronto by De Havilland Aircraft during the early 50's and is still on inventory in 14 different countries around the world.

The original power was the English Gipsy Major Engine (145 h.p.), but because of growing shortages of parts for these engines there is now a demand for a modern engine installation.

Over a year ago Mr. C. Robert Simmons of "The Farm", Bainsville, acquired exclusive rights for the manufacture of the approved Lycoming Engine (160 h.p.) installation for this type of aircraft.

This involves complete removal of Gipsy engine, propeller, cowl, mounts, etc., and the manufacture of a new "front end".

The Bainsville facility has limited space but during the past few months has manufactured engine mount, exhaust system, special fittings for the firewall, engine controls, and many sheet metal parts.

Frank Gropler moved to Bainsville last year and took over supervision of the shop. He is a specialist in aircraft welding and has built up a capability at "The Farm" for working from thin, aluminum up to stainless steel. As well, the machinery for turning parts from bar stock is in operation together with the Argon welding.

Test flying of the new conversion was done by Brian Robinson of Williamstown. This particular aircraft is owned by Donald Duffy of Newington and will be based in Bainsville for demonstration to interested operators.

Over two dozen inquiries have been received re the new installation and there is every indication that the Bainsville produced conversion kit will become an export package for the international market.

Besides the exclusive engine kit "The Farm" is supplying airframe parts from the largest inventory of its class in North America.

With the successful completion of the prototype program Mr. Simmons has now launched into an international sales plan. Although the first unit has been an austere and quiet undertaking, the future is indeed bright for this small aviation manufacturing enterprise — a first in Glengarry County and one which is being considered as far away as India, Finland and Malaysia.

Home Being Built Razed By Wind

High winds on Saturday blew down the bungalow being constructed by William R. MacEwen, just north of Maxville. The large split-level home was not quite closed in when the winds gusts caught and levelled it.

It marked the third serious blow Mr. MacEwen has suffered in less than a year. His hardware store in Maxville was destroyed by fire last summer and a recent blaze destroyed his large piggery east of the village.

The new house was being erected on the crest of a hill on the former Wilfred MacEwen farm now owned by W. R. MacEwen.

Royal Opened Branch Yesterday At Moose Creek

A branch of the Royal Bank of Canada was opened yesterday in Moose Creek. It will provide banking services for that community which recently lost its branch of the Provincial Bank.

The new branch is located in the former Provincial Bank building which has been extensively redecorated and modernized.

Paul Gagnon will be manager of the new branch which will be supervised by the Alexandria Branch for the time being. Mr. Gagnon comes from the Lac St. Jean area of Quebec and this is his first posting as manager.

Rolland Boyer, manager at Alexandria, was at Moose Creek yesterday for opening ceremonies.

Police Posse In Hit-Run Car Chase

Damage estimated at $200 was done to a car owned by Roger Quesnel of Alexandria, when it was sideswiped by a passing car while parked in front of his home on Main Street South early last Friday morning.

Const. Robert Latreille who witnessed the infraction walked toward the offending vehicle when its driver stopped but when he saw the law approaching the culprit sped away.

The Alexandria policeman followed the car south on Highway 34 and in Lancaster the Provincial Police joined in the chase.

The driver was finally apprehended on 13th St. West, in Cornwall and he was released following an undertaking to appear in court.

Stonehouse Point Ideal For Port Charlottenburgh Council Feels

Charlottenburgh Township Council will make a strong bid for development of harbor facilities at Stonehouse Point, east of Glen Walter. Reeve Adrian Gadbois and members of council discussed the possibilities at the regular meeting last week.

The river runs 28 feet deep 40 feet off the shore in that area, Mr. Gadbois indicated, referring to navigation charts of the area between Lancaster and Cornwall.

Moreover, it is directly alongside the St Lawrence seaway channel and accessible from both directions merely by turning in and tying up.

The Charlottenburgh group feels that this location has great advantages for a harbor. Up to now most of the attention locally has been on the harbor at Cornwall, but they feel the time is ripe to press for the advantage of a Glengarry location, which would not require dredging or extensive works.

Mr. Gadbois said the Canadian National Railway has assured him that a spur line from approximately the spot where Highway 401 crosses the existing line could "easily" be constructed, giving full access to the new harbor. There are already clear roads leading to it from several directions.

The Price-Waterhouse report recommended consideration of such a harbor proposal and the councillors here will approach Hon. Jean Dube, minister of public works, with the proposal, which is seen as timely since they feel their plan should be considered before further evpenditure is made at the existing harbor.

The council plans to approach Cornwall and Cornwall Township with a proposal for a joint industrial commission for the three municipalities, envisioning at some future time a much larger population and industrial centre than now exists.

Awarded Contract For Bridge

John Chisholm Limited has been awarded a contract in the amount of $386,589 in the French River area.

Contract No. 72-144 of the Department of Transport and Communications is on Highway 64 for the Bay of French River Bridge.

Equipment is being moved into the site now and construction will be starting soon.



DOWN THROUGH THE YEARS—It was anniversary night at the Bonnie Glen for the Char-Lan Junior Farmers last Friday night, as the current executive arranged for the original officers to come and meet the progressive young folk still carrying on Junior Farmer traditions. Today's executive at left are Jim Shoniker, treasurer; Mary McDonell, secretary; Alva Grant, vice-president and Robin Thomson, president. Centre is Malcolm McGregor, MC for the evening with the original executive of 30 years ago: Eldege Vaillancourt, president; Robert McDonell, secretary and Bruce Sova, first vice-president.

—Photo by Murray Fourney

EDITORIAL

IT'S OUR OPINION

Hamstrung In Saigon

External Affairs Minister Mitchell Sharp appears to have been warmly received in Saigon last week by representatives of both South and North Vietnam. Mr. Sharp was on a fact-finding mission to both Saigon and Hanoi, seeking an on-the-spot appreciation of the situation in which members of the Canadian control task force find themselves.

"So far, everyone wants us to stay," Mr. Sharp reported from Saigon, but everyone may or may not include the 290 Canadian members of the control team who have found it impossible to carry on their work of investigation. Clashes continue between the South Vietnamese forces and the Viet Cong and neither command seems inclined to allow neutral observers to do their peace-keeping duties.

Canadian forces are on the scene only on a 60-day trial basis. The failure of an International Conference on Vietnam in Paris, recently, to meet Canada's conditions for participation could result in withdrawal of this country's task force but the Canadian Government will probably decide to delay a final decision past the March 29th deadline.

Ottawa will be under heavy pressure, particularly from Washington, to keep its contingent in Saigon lest its recall inflict genuine damage to the intricate peace machinery that was devised by Henry Kissinger.

Impotent though it may be to play any effective peace-keeping role, our control force will probably remain in Saigon until the exchange of prisoners has been completed and all U.S. forces have been withdrawn. Once that point is reached it would be only fair to the members of the Canadian force to bring them home.

Watch Out For The Women!

The Liberal Party in Ontario should not read too much promise of resurgence from last week's two-fold victory in provincial by-elections. On the other hand, Premier Davis and his Tory Government might quite justifiably view these twin setbacks as the forerunner of worse to come.

For the first time in thirty years two Conservative strongholds have gone Liberal and in doing so they have rejected strong government candidates who are said to have been of cabinet timber. In rural Huron, farmer-auctioneer Jack Riddell had a clear-cut win in a riding where the Tories have had walkovers for a generation. It was the same story in Toronto-St. George, another "safe" seat, where Margaret Campbell, 60, a former Conservative supporter and family court judge, won handsomely over Roy McMurtry, a lawyer-friend of Premier Davis who had served as Conservative policy chief in the 1971 general election. He had been regarded as a sure bet for an eventual cabinet post as had been the Huron candidate, Robert Southcott.

The victory of Mrs. Campbell intensified speculation that she may be in the running for the Liberal leadership Robert Nixon is scheduled to quit later this year. Mr. Nixon told Campbell supporters at a victory celebration that she would make "an excellent provincial leader".

Results of by-elections are often more unpredictable than those in province-wide or national voting, but Premier Davis must find little comfort in the results of these mid-term contests in which the biggest guns of his government proved duds. This was rejection, pure and simple, and he must now be aware, as was Prime Minister Trudeau last October, that arrogancy and maladministration invite voter reaction that can come as an unpleasant surprise.

Mr. Trudeau has been forced to shuffle his cabinet and adopt a completely new approach to government policy. Premier Davis may be well advised to follow suit but his large majority in the Legislature may leave him impervious to the threat these by-election losses portend.

The voters in Huron and St. George may have been reminding him that seldom have so many members of a cabinet been caught in conflict of interest positions. They may have been protesting the imposition of regional government and other legislation that has removed local autonomy while providing no recognizable improvements. Extravagant spending in education, in the health plan and other Queen's Park policies are apparently more easily seen at the taxpayer level. Voter reaction may call for a new approach just as Eastern Ontario rejection of provincial development plans forced a cabinet confrontation at Smiths Falls.

Premier Davis may take these by-election losses in stride but we imagine he will be bothered by the prospect of fighting a general election against a Liberal party led by a woman. Mrs. Campbell may not even be interested in the Liberal Party leadership, but it is intriguing to speculate on what might happen if she emerged as successor to Robert Nixon.

Any woman in that position could probably count on province-wide support from the members of her sex. That could prove the straw that broke the camel's back, ended the overly-long sway of the Tories in Ontario.

No Place For Morbid Publicity

The inquest into the deaths of three people, victims of a plane crash on a mercy flight in the cold North, has run its course at Yellowknife. There must be a widely-shared feeling of regret that the issue of cannibalism on the part of the rescued pilot was brought out in evidence. Public reaction, in the aftermath, appears to be overwhelmingly sympathetic to the survivor of the crash and mingled with it must have been sympathy for the family of the young nurse, forced to endure all the painful publicity emanating from that coroner's inquest.

There was a sense of outrage, too, as we read of representatives of the news media congregating at Yellowknife to get the gory details, and later at Edmonton to squeeze the last shred of bathos out of the tragedy as they interviewed the pilot.

Why could not a merciful shutter have been dropped over those portions of the evidence that covered his last days before rescue? True, the hint of cannibalism had already been reported in the form of conjecture; but even the most morbid among us might have lost interest had not the newsmen flocked to the scene to demand the last drop of sensationalism out of the story.

A full inquiry into the the details of the crash was justified. From it may come needed safety regulations to cover not only mercy flights but all use of the air over the Arctic wastes. Pilot qualifications, airworthiness of planes, improved tracking devices and navigational aids may result from that inquest, and there could be a new look, too, at air rescue operations which appear to be ineffective in planning and staging.

Experienced pilots made up that coroner's jury and they can be counted on to pinpoint weaknesses in present flying practises over the tundra that might have contributed to that tragedy. Something similar could happen again, though, not only in the cruel North, and authority might in future be guided in its investigation by the public reaction to this case. It suggests that under similar circumstances, another time a curtain of privacy should prevent the media from broadcasting morbid details that serve no constructive purpose.

The mere thought of eating human flesh is a nauseous, sickening one, but public opinion appears to agree that the will to survive is a fundamental part of our make-up. That urge is primordial and much can be excused, given the conditions of pain, cold, hunger and isolation that this man endured over a period of 32 lost days.

His rescue was a lucky circumstance and he should be left to make his own adjustment to life, free of all the adverse publicity that now will be an added burden.

Why Not The "Clean" Words

With so many beautiful words in the dictionary one wonders why the limited number of dirty ones are used so often in everyday conversation.

The following appeared recently in a Toronto Church bulletin and we suggest all parents read it to their children. Teachers might also consider it an interesting study at all class levels.

ABCDEFGHIJKLMNOPQRSTUVWXYZ

All dirty words of the English language (of many other languages, too) are in the line above. Pornography spewed out by the back alley press, crude scrawls on fences, washroom graffiti, the best seller in "adult book shop" all rely on combinations of these twenty-six letters.

Noble letters all, used and abused, they rank among mankind's foremost inventions. In the English language alone they have been arranged in precise combinations that number more than a half-million words. Out of them have been formed all the western world's great literature, lectures, and conversations. Without them there would be no Sermon on the Mount, no Bill of Rights, no Gettysburg Address.

Out of them have also been formed not more than a few dozen "dirty" words. No more than ten or twenty such words are in the everyday vocabulary of the average man. By his constant reliance on these few worn and weary, threadbare, three-and-four letter combinations, he exposes his deplorable and boring mental poverty, a mimicry hardly above the conversational level of the mynah bird. Far from making his point, he doesn't succeed even in shocking us.

THE GLENGARRY NEWS
A member of the Canadian Community Newspapers' Association
Ontario Weekly Newspapers' Association
Audit Bureau of Circulation
THE NEWS PRINTING COMPANY
P.O. Box 10 — Telephone 525-2030
EUGENE A. MACDONALD — EDITOR AND PUBLISHER
SUBSCRIPTION RATES: $6.00 per year; $7.00 per year in Canada, beyond the 40-mile zone
$8.00 per year U.S.A. and Foreign
Second class mail registration number 1366



"HANG ON ... HERE COMES YOUR RABIES SHOT"

ITEMS OF AULD LANG SYNE . . .



. . . GLEANED FROM OUR FILES

TEN YEARS AGO—

Thursday, March 21, 1963

The Bell Telephone Co. will construct its dial exchange building here this summer, preparatory to a switchover to dial service early in 1964. It will be erected on Bishop St., near Elgin. — A former resident of Alexandria, Guy Sauve of Montreal, has gone into business for himself in the manufacturing jewellery line in that city. — One of Maxville's most active citizens, John D. McRae died Sunday at the age of 76.

TWENTY YEARS AGO—

Friday, March 20, 1953

Artificial ice is a "must" for Glengarry Gardens, officers of the Company agreed at a meeting called Monday to consider the situation. The arena season came to a close with last week's rain. — The Claude Nunney, VC, Memorial Branch No. 544 of the Canadian Legion received its charter at Lancaster, Tuesday. Capt. Rev. Norman F. Sharkey was installed as president. — Rev. Alexander J. Grant, a native of Williamstown, has been appointed professor of theology at Silliman University in the Philippines by the American board of commissioners for foreign missions.

THIRTY YEARS AGO—

Friday, March 19, 1943

Rev. Francis Lefebvre, of Nativity Parish, Cornwall, was honored in that parish, Sunday, prior to leaving to assume the post of chaplain. He is the third diocesan priest to join the armed forces. — John Leslie MacLeod, 23. son of Mr. and Mrs. D. A. McLeod, Glen Norman, received his wings and a commission as Pilot Officer in the RCAF at Exeter, Ont., March 12th. A younger brother, P/O Rae MacLeod, is an instructor in the RCAF at Portage la Prairie. — Fire originating from the chimney during Sunday's severe storm destroyed the farm home of Hugh F. MacDonald. 21-8th Lancaster. — Miss Margery MacDonell fell on the icy street Friday and fractured her hip. At Kemptville, recently, Mrs. J. J. MacIntosh, formerly of Alexandria, suffered a broken left hip in a fall. — Clarence Derry of Lancaster, left Sunday for Ottawa to join the RCAF.

FORTY YEARS AGO—

Friday, March 24, 1933

A Mystery Play, "The Yellow Shadow," was very successfully presented by Alexandria amateurs last Friday and Saturday in Alexander Hall, to large audiences. Under the direction of Stuart McCormick, the all-star cast included Misses Catherine Macdonald, Mary Jane Morris, Catherine McLeister, Hilda Macdonald, Messrs. Allan Van Every, Earl Bradley, Paul Huot, Donald Fraser, Peter Morris and Romeo Huot. — Miss Ray McKinnon left for Montreal early this week. — Honors went to the Scotch, last Thursday evening, when the annual Irish-Scotch games were played at the Curling club. Winners of the spoon competition were R. J. McCallum, P. Poirier, T. J. Gormley and Arch. Lothian.

FIFTY YEARS AGO—

Friday, March 23, 1923

The by-law in aid of the Graham Creamery Co. failed to carry here on Monday. The Creamery opened for business on Tuesday and the list of shippers forwarding their cream is growing daily. — The Bird House competition, open to pupils of all the schools in Lochiel and Kenyon, closed Tuesday afternoon at the local High School. The $10 prize for best exhibit, boys over 14, went to Leroy Cowan, and a similar prize for junior boys was won by Archie McDonald, Bishop Street. Special prizes also went to Lawrence Weir, Arnold McDonald and James B. McDonald. — Miss Mary Margaret McDiarmid, daughter of Mr. and Mrs. J. A. McDiarmid of Apple Hill, recently graduated from St. Mary's Hospital, Brooklyn, NY. — The Finance Committee of Alexandria Curling Club met Tuesday to discuss the financing of the new rink. The J. T. Schell Co. was awarded the contract for supplying the lumber and it is expected the rink will be built early in May.

SIXTY YEARS AGO—

Friday, March 21, 1913

Mr. and Mrs. D. A. Campbell of Dunvegan, were honored at a reception, March 17th, on the occasion of their golden wedding day. Mr. Campbell is a former reeve of Kenyon. — Ronald J. Robertson has the contract for carrying mail on the new Route 1 out of Maxville. He will start his duties as soon as the boxes are installed. — McKercher's mill at Dunvegan, is now running full time. — The young ladies at North Lancaster, purpose meeting to form a tennis club. — Mrs. Donald Campbell of Maxville, was badly shaken up when the Ottawa-Montreal train left the rails at Casselman, Monday night.

SEVENTY YEARS AGO—

Friday, March 20, 1903

J. G. McNaughton and family of Laggan, have taken up their residence in town. — While felling a tree in the bush, Monday, A. L. Stewart, Dunvegan, was struck by a limb which broke his collarbone and inflicted other injuries, necessitating his removal to a Montreal hospital. A similar accident befell Angus R. Macdonald, 12-6 Charlottenburgh, on Saturday. Three small bones in his shoulder were broken by a falling limb. — A cheese factory is being erected at 22-5th Lancaster for Louis McLeod. On Saturday, Messrs. F. Cattanach, Jas. Blair, J. Laframboise and F. Major came to town for the flooring and ceiling. — At a meeting here Tuesday of gentlemen interested in the cheese industry, it was decided that a Cheese Board be formed in Alexandria, V. G. Chisholm, Lochiel; D. A. McDonald, Greenfield; James Martin, M. Fitzgerald and A. A. McKinnon, Alexandria, were named a committee to arrange for completion of the work of organization.

LETTERS to the EDITOR

KNOWS OF DOG CEMETERY

St. Eustache sur le Lac, Que.
March 15, 1973

The editor,
The Glengarry News,

In the March 1st issue of your paper the Rambling Reporter mentions that there are already quite a few dog cemeteries in the United States which also has my total approval. He also wonders if that idea has now crossed our almost undefended southern frontier.

Personally I can assure him that it has; about two miles south of the Indian reserve town of Caughnawauga, Que., there has been established a dog cemetery in an area of about two acres of land,

(Continued on page 3)

Can We Afford Them ?

(The Wingham Advance-Times)

Quite in line with predictions in this column and many other editorial comments, teams of investigators from the Unemployment Insurance Commission are beginning to turn up great numbers of Canadian frauds.

In the Ottawa-Hull area alone it is estimated that 85 per cent of the claimants in the secretarial class will be forbidden further benefits. Similar evidences of insurance fraud will be disclosed in many other places—and you may be sure that working Canadians will hear only the minimum figures.

Unemployment statistics during the economic depression of the Thirties represented homes without incomes. Today these same figures include wives whose husbands are still bringing in fat salaries and the numberless so-called workers who are so picky they won't accept employment that is available.

In addition to supporting the 600-odd thousand who are not working, Canadian taxpayers are also footing the bill for a whole mass of bums who have only to think up some new and wild project to get their share of the $165 million set aside by the federal government for this year's LIP grants.

Many Local Improvement grants are being used for worthwhile purposes—notably projects to brighten the lives of senior citizens—but a staggering fortune is going out to the army of "intellectuals" who no longer believe in honest toil for their own support.

The tale of wild projects which are receiving government grants reads like a joke book—$31,000 to a re-cycling project in which young people smashed glass bottles against a brick wall and failed to find a market for the junk. The glass-breakers received $100 a week for their efforts—or—$17,000 to assemble the skeleton of a dinosaur—or—$13,000 for two kids to make street signs and house numbers for their home town of Louisbourg, NS, (pop. 1,474). Plus countless equally useless activities.

The great question is . . . how long can the people who work support those who won't? How long will the taxpayers support a government which makes all this free money so readily available?

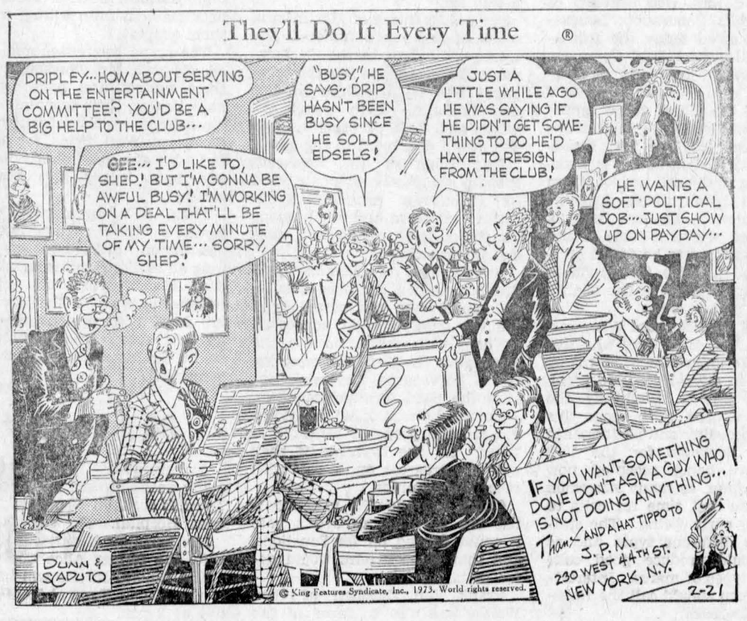



WITH OUR

RAMBLING REPORTER

by Ed.

A TIME FOR TOGETHERNESS

School children are enjoying that long anticipated break from classes and this year the weather is more suited to outdoor fun and frolic than they have known in recent mid-terms.

It used to be that the teachers took the trips and the students stayed home but that is less the case now as more and more of the youngsters become mobile. What a different day and age it is to the years of our youth. Then a day in Montreal was a big deal; now they're off to London, Amsterdam, Florida and wherever the fancy takes them, often with government slush funds paying most of the shot.

Actually most of the school population still stays home; and isn't that a break for mother? It must be especially homey in the flood zone around Chesterville where the house is waterbound and maybe even father's outings are restricted to a boat ride to the barn.

That must be real togetherness.

A lot of mothers nearly out of their minds must this week be proving the old adage, "Out of sight, out of mind".

WHY NOT FUNNY MONEY?

If Mayor Drapeau is to raise $250 million toward his Olympics' budget through the sale of special Olympics coins a lot of people, Canadians especially, are going to have to become avid coin collectors.

Under his plan the Royal Canadian Mint would turn out $5 or $10 silver coins which he figures will be snapped up in quantity by coin dealers and collectors across the globe. The Mint would have to recover at least the cost of the silver used in production and so it is estimated 80 million of $5 coins would have to be peddled, or 35 million of the $10 variety, to bring in some $250 million to the Oylmpics' fund. That's a lot of coins.

Some smart guy in Montreal has come up with an idea we think might be more profitable. Why not a special $3 bill? We'd go further and suggest two bills, a $3 and a $7 one.

If they were available, who wouldn't want to invest ten bucks in something so rare to add to his collection of funny money? They'd be snapped up so fast the Mint presses would have to be pressed into printing more.

That probably would be the rub. Our ordinary currency is getting so cheap and plentiful the presses at the Mint must be already working 24 hours a day to keep up with the demand.

Collectors must be crazy, most printers will tell you. Why pay more for the poorly printed product?

THE EVIDENCE IS THERE

It's just gotta be an early spring we're headed for. Even the calendar reminds that yesterday was the first day of spring, but we've been enjoying the break-up for several weeks now.

The evidence is all about us—the steady erosion of the snow blanket and the bare streets and walks, the return of the robin and those great V's of northbound wild geese.

Not so welcome a sign of spring is the rising water that is flooding out homes and summer cottages almost everywhere across the country but in this garden spot, Glengarry.

Indisputable proof that spring has sprung comes from the files of the Winchester Press which reports the Nation River's annual flooding already at its peak. Looking back through his files, the editor finds the first flood pictures in 1972 appeared more than a month later, in the April 20th issue. In 1971 it was the week of April 15th, a year earlier, the week of April 16th.

For those still not convinced, he suggests a quick gander at his mid-March files for those years. There were front-page photos of deep snow with not the slightest sign of approaching spring; and who would argue the point when those March 4th blizzards of so recent memory in 1971 and '72 are gone but not forgotten.

The evidence is all about us that we're being blessed with an early spring but some there are who remain Doubting Thomases, Like the pessimist who keeps pointing out Easter is late this year, or the guy who goes by the phases of the moon or something. They'll freeze your warm spirits with the prediction that it will remain wet and cold right through April and maybe May. Some of them are mean enough to even threaten more blizzards.

If we're forced to, we'll take a bit more slush in stride but it was

(Continued on page 3)

NEWS OF INTEREST FROM MAXVILLE AND SURROUNDING DISTRICT

Mr. and Mrs. Hubert A. Quart are enjoying a week in the sun in Nassau, W.I.

The service for this the 3rd Sunday in Lent at St. Michael's Anglican Church will be Holy Eucharist with the Laying on of Hands for the Sick at 9 a.m.

Gerald Villeneuve has closed the butcher shop he operated on Main St. for the past year, and gone to work for the Eastern Breeders Association.

The Maxville Public Library is still patiently waiting for member No. 500 to come in for the gold membership card. It could be you.

Osie F. Villeneuve, MPP, accompanied by Mr. and Mrs. F. B. Villeneuve of Ottawa attended the opening of the Ontario Legislature in Toronto this week.

KENNETH MacLEAN 50 YEARS A MASON

On Monday past a group of Masons from the Finch Lodge gathered in the library of the Maxville Manor. The occasion was the presentation of a 50-year pin to Archie N MacLean, presently a resident in the Manor. Presentation was made by Kenneth MacLean of Finch. The group was welcomed and thanked for their thoughtfulness by chairman Allan Vallance.

STUDENTS OFF TO LONDON

A large group of parents were at Dorval Airport on Sunday afternoon to see their children off on the trip to London. On the tour from Maxville and district were Diane Beaudette, Billy Blair, Elizabeth Brabec, Robert Dewar, Jennifer Franklin, Neil McIntosh, Murray McIntosh, Donna Munro, Ronald Munro, Janet Vallance, Garry McIntosh and Donnie Munro.

WORKING ON PROJECT

The Maxville Sleepwalkers, the 4-H Homemaking club of Maxville, held their fourth meeting on March 7th, at 3.30 p.m., in the Home Economics room of Maxville High.

Under the leadership of Mrs. N. Benton, Mrs. M. Vallance, and Mrs. T. Leek, the group, consisting of 19 members, is working on the project "Clothes for Leisure". Further leadership is shown by the president, Diane Beaudette, the vice-president, Betty Morrow, the secretary, Lynn MacRae, and the treasurer Beverly Blair.

Besides working on their project work at this meeting, the club discussed the possibility of going to see the Ice Capades in Ottawa.

Gets CNR Posting To Winnipeg

Martin Douglas Lacombe, trainmaster for Canadian National in Moncton for the past two years, has been appointed trainmaster at Winnipeg, hub of a large part of CN's rail operations in Western Canada. Martin is the eldest son of Mr. and Mrs. Douglas Lacombe of Moncton, and he is a nephew of Mrs. Wellesley Vogan of Vankleek Hill and Paul Louis Lacombe of Glen Robertson.

At Moncton Mr. Lacombe was responsible for switching operations in CN's rail yards and on industrial sidings in the greater Moncton area and for marshalling of trains. Moncton is the site of the electronic classification yard which is the focal point for freight train movements in the Maritimes.

Prior to being appointed trainmaster at Moncton, Martin was transportation asistant and played an active role in establishing the transportation control centre at Moncton to co-ordinate and monitor the flow of rail traffic.

Aged 31, he joined CN in 1959. He served first in the work equipment department at Moncton and in 1964 moved to the regional work study group. He joined the transportation department in 1966 and worked as relieving trainmaster at Edmundston and Campbellton.

He attended schools in Montreal, Halifax and Moncton and graduated from Moncton High School. He also completed a year of university and studies in business administration. During a year's leave of absence from the company he served as military instructor at Sackville and Edmundston and was awarded the Canadian Forces Decoration in 1969.

Martin is a member of the Moncton District Militia Officers Mess, a coach in minor hockey and he also plays in the central hockey league. A keen hockey player, he played on the Detroit Red Wings farm team while living in Montreal.

He is married to the former Sharon Wile of Windsor, NS, and they have one son, Douglas. He also has two brothers in Ottawa. Barry is an economist with the Canada Economic Council and Neil is a university student.

Feted On Retirement From Bell Canada

A native of Maxville, Miss Isabel Frith retired from Bell Canada at Montreal recently after 32 years and nine months of service. Miss Frith has been a resident of Allan's Corners in the Ormstown area for the past 14 years and will enjoy her retirement there.

A retirement party was held in the Life Members Room of Bell Canada when some 140 associates attended. A Life Membership was presented as well as the president's wallet and the traditional memory book. A set of table and chairs was presented by the Service Bureau and a gift of money for a fireplace from friends present.

That evening Miss Frith was entertained at a small dinner party at the Laurentian Hotel and there were several other events marking her retirement.

Rambling . .

(Continued from page 2)

reassuring to find last weekend's predictions of five inches of snow come down in the more acceptable form of rain.

From all the evidence around we'd say the Good Lord plans to provide early pasture for all those farmers who were left without feed by last year's abominable rains. Maybe He has a mind, too, to make up to us golfers for the fact we were forced to quit play in mid-September by the premature cold and steady rains of last fall.

This year there's the promise those April showers will bring the flowers that bloom in May. We'll settle for that return to normality after a series of late springs.

LETTERS

(continued from page 2)

where one can notice quite a few miniature tombstones bearing the names, years of birth and death of quite a few of "man's best friends"!

Since I have often noticed that a dog seems to enjoy his dear life to the utmost the minute he starts roaming in any bushland, especially when he starts barking at squirrels, wild birds, when he is not hanging around the entrance to a groundhog den, well then I cannot see any reason why a neatly kept cemetery could not be installed as near as possible to a forest, in or near the vicinity of the central region of Glengarry County and all this in remembrance of his "golden rule days".

Sincerely,
William "Bill" Gauthier

INFORMATION PLEASE

St. Andrews West, Ont.
March 17, 1973

The editor,
Glengarry News,

I would be greatly pleased to find out the names of the daughters of Duncan McMillan and his wife Harriet Kennedy. Harriet, a widow, came to this country in 1801 and settled in the 18th Concession, Township of Lochiel. With her were her two sons Archibald and Myles and her 11 daughters. Another son John, at that time in the British Army, came the following year. His wife was Catherine McMillan. Later he was called Roman John as he was the first Catholic McMillan in the Township of Finch.

My mother was Mary Chisholm. Her mother was Annie McMillan, the daughter of Miles McMillan and his wife Catherine McMillan. Miles, born 1806, was the son of John McMillan and his wife Mary McMillan. Mary was one of the daughters of Duncan McMillan and Harriet Kennedy.

It may be that one of your readers would give me the names of the other ten.

Yours sincerely,
Edwin McDonald

BINGO
EVERY TUESDAY
8 p.m.
ST. JOSEPH'S CENTER
Sponsored by
Lancaster Recreation Committee
3-tf

A TASTY TUESDAY TREAT
TUESDAY SNAK-PAK SPECIAL
79¢
2 pc. of delicious Kentucky Fried Chicken and Golden Brown French Fries
TUESDAY ONLY
REG. 95¢
Colonel Sanders' Recipe Kentucky Fried Chicken
A CANADIAN COMPANY
Colonel Sanders and his boys make it "finger lickin' good"
Scott's chicken Villa.
TEXACO SERVICE CENTRE
South Side of Highway 401 on Highway 2
Lancaster Tel. 347-2670
9-4c

waLyn's
HAIR STYLISTS
MAXVILLE
PEP UP FOR SPRING
Our junior operator announces that she is accepting customers
Short Hair Shampoo and Set 2.00
with setting lotion included
Phone today for an appointment with Marilyn
Tel. 527-2022
PERM SPECIAL
CLAIROL ANTI-FRIZZ PERM
Reg. $20 for 15.00
Reg. $18 for 12.50
Reg. $15 for 10.00
Reg. $10 for 8.50
Reg. 8.50 for 6.50
Our Style Support Mini Coif
Reg. 10.00 for 8.50
Open Tuesday to Saturday
Tel. 527-2022
11-4c

WEDDING INVITATIONS
HALL OF CARDS
15½ Second St. East
Cornwall
40-tf

LET US HELP YOU
Design, Reconstruct
Remodel or Build
PALMASON LIMITED
GENERAL CONTRACTOR
RR5 Alexandria
Tel. 527-2091
10-4c

BINGO
Every Wednesday
8 p.m.
SACRED HEART PARISH HALL
Regular Games $10
Jackpot — $100 or more
Admission 50c 3 for $1

A complete Upholstering Service
DUBEAU Upholstering
69B Main St.
Arcade Dubeau, Prop.
Tel. 525-2235
11-4c

41 ONE OWNER LOW MILEAGE LIKE NEW
USED CARS TO CHOOSE FROM
1972 DEMONSTRATOR MONTEGO MX, 2-dr. HT, auto., R, PS, PB, lic. ESK-713.
USED CAR LINE-UP
1972 FORD Custom 500, 2 dr. HT, vinyl roof, auto., R, PS, PB, 1 owner car, lic. 801-24E.
1971 MUSTANG, 2-dr., grabber green, auto., R, PS, PB, low mileage, 1 owner car, lic. 822-24E.
1970 CHEVROLET Belair, 4-dr., dark blue, auto., R, PS, PB, gem of a car for mileage, lic. 203-38J.
1970 Honda motorcycle, 350 cc, low mileage, lic. 396-78.
USED TRUCK LINE-UP
1972 FORD ½-ton pickup, red, V-8, R, PS, 1 owner, like new, lic. 98-44-C.
1969 GMC, ½-ton pick-up, light blue, V-8, standard, heavy duty suspension, lic. 97-97C.
1968 FORD, ½-ton pick-up, light blue, 6 cyl., standard, heavy duty suspension, lic. 135-94C.
MONTEGO MX, 4-door, pewter silver, auto., R, PS, PB, lic. ESK-718.
Take the car of your choice to the mechanic of your choice and we will pay the inspection fee.
MacEWEN FORD SALES LIMITED
MAXVILLE, ONT.
MAXVILLE 527-2100 CORNWALL 528-4441

ALEXANDRIA IGA FOODLINER
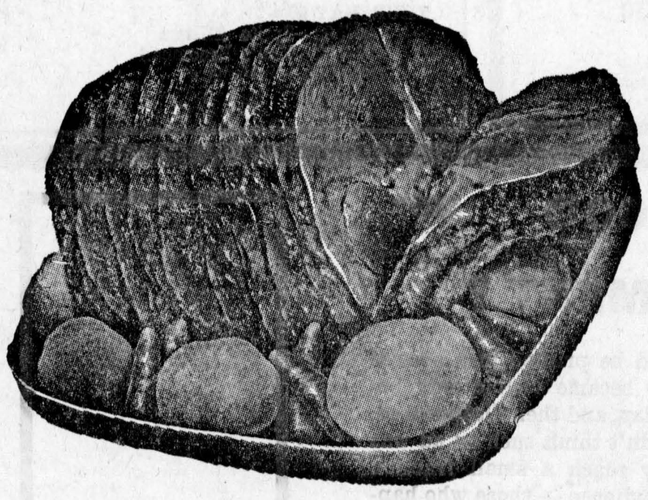
Approx. weight 7 lbs. cut into roasts
Packers sub-primal cut, fresh whole PORK BUTT ..... lb. 87c
Approx. weight 13 lbs., sold "as is". Additional charge of 5c per lb. for cutting and wrapping.
Packers primal cut, fresh whole PORK LOIN ..... lb. 95c
Approx. weight 12 lbs. whole or half
Packer primal cut, fresh flank SIDE PORK ..... lb. 83c
Top Valu Vac. Packed SKINLESS WIENERS .... lb. pkg. 67c
Top Valu, by the piece BOLOGNA ..... lb. 47c
Eversweet Vac. Packed SLICED SIDE BACON .... lb. pkg. 88c
Christie's Salted or Plain PREMIUM CRACKERS 16-oz. pk. 39c
Burns PURE LARD ..... lb. pkg. 19c
Catelli SPAGHETTI, SPAGHETTINI or Ready Cut MACARONI ..... 16-oz. pkg. 20c
Del Monte Fancy TOMATO JUICE ..... 48-oz. tin 35c
Squirrel PEANUT BUTTER ..... 48-oz. jar 95c
Maxwell House GROUND COFFEE ..... lb. bag 79c
U.S. No. 1 Green PASCAL CELERY size 36's .... ea. 29c
Can. Fcy Cont. Atmosphere McINTOSH APPLES .... 5 lb. bag 79c
U.S. No. 1 ICEBERG LETTUCE size 24's ea. 29c
Mex. No. 1 Salmon Flesh CANTALOUPES ..... size 56's 39c
California Fresh CAULIFLOWER size 16's ..... ea. 49c
Fla. Marsh Seedless White GRAPEFRUIT ..... 6 size 48's 79c

B.A., O.D.
OPTOMETRIST
Wednesday 9 a.m. to 6 p.m.
21 Main St. Alexandria, Ont.
Above Alexandria Stationery Store
For appointment Tel. any day between 9 and 6 — 525-2753
tf

FRESH Graded Eggs
Wholesale and Retail
Cedarcraig Farm
2nd Kenyon next to Glengarry Transport
Tel. 525-3517
25-tf

MacGILLIVARY'S Outfitters
315 Clark Ave., Cornwall
Tel. 933-4867

BAGPIPES
HIGHLAND SUPPLIES
TARTAN by the yard
Anything Scottish we have it
20-22-tf

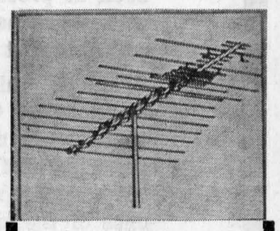
WE SPECIALIZE IN ANTENNA and ROTOR SALES and INSTALLATION
CLEMENT FURNITURE
Tel. 525-1267 Alexandria
9-tf

There's a new welcome mat in town.


A brand new Royal Bank in Moosecreek on Labrosse Street.
We're a Royal Bank alright—combining friendly and helpful service with all the modern banking conveniences you'd expect. And Wednesday, March 21st at 10 o'clock, we'll be open for the first time—and you're more than welcome to come in and look around.
Manager Paul Gagnon and his assistant Mrs. Louise Walker will be there to welcome you and they'll have lots of time to sit down and chat.
So come on in and meet the people who make the Royal Bank, the helpful bank—it's the special Royal Bank way.
Business Hours:
Monday to Thursday: 10 a.m. to 3 p.m.
Friday: 6.30 p.m. to 8 p.m.
Closed from 12 noon to 1 p.m. each day.
Paul Gagnon, *Manager*
ROYAL BANK serving Ontario

Vankleek Hill Seniors And Char-Lan Juniors Won Basketball Titles

The senior basketball team at Glengarry District High School survived two play-off series before bowing to Vankleek Hill in the finals. Junior honors were won by Char-Lan, the Williamstown hoopsters taking VCI in the finals.

The Gaels first met Char-Lan, tied with them for second place in the league's south division. The Alexandrians won that one by a 43-25 count with Luke Masson, 12 and Richard Dorsey, 8, the top scorers for the winners.

Gaels then travelled to Plantagenet to meet the first-place team in the north division and won that one 56-39. Archie MacDonald led the winning effort with 10 points.

First of the two-game finals against Vankleek Hill was played here and was a thriller. Gaels led by four points after three quarters but ended on the bottom of a 48-40 score with Denis Massia scoring 16 points.

In the second game at Vankleek Hill VCI won by one point to take the league cup. Brian Lawson, with 12 and Denis Massia, 9, were the top scorers for GDHS.

In the junior league finals between VCI and Char-Lan, Vankleek Hill won the opening game 33-31 on their home floor, but lost 80-60 on the round.

Danny Kirby netted 14 points to lead VCI to its narrow first-game victory. Michel Dupelle had nine. Ian Sandilands counted 19 points for Char-Lan and John Van Overbeek netted 10.

Sandilands once again paced Char-Lan in the final 49-27 victory with 24 points. Lyle McMillan and Sam McLeod had six apiece while Van Overbeek counted five and Peter Shennett four.

The Char-Lan Juniors finished first in their division during the regular season with a 7-1 won-loss record. Vankleek Hill ended up in third place and in a one-game sudden-death semi-final knocked off the high flying Osnabruck District High School club.

ADMHA SCHEDULE

Atoms—March 24, 8 a.m. McDonell vs. Cormier; 9 a.m. Lemieux vs. Caron; 10 a.m. Epp vs. Gauthier.

Sprites—March 24, 1.30 p.m. Lajoie vs. Allison; 2.30 p.m. Campeau vs. Boisvenue.

Peewee—March 24, 12.30 p.m. St. Denis vs. Seguin; 4 p.m. All Stars vs. Filion; 5 p.m. Giroux vs. Shepherd. March 25—10 a.m. Grant vs. Baker.

Bantams—March 24, 11 a.m. Brown vs. Imbeault; 6 p.m. Marvin vs. Yaguchi.

Midgets—March 25, 8 a.m. McCuaig vs. MacDonald; 9 a.m. McCuaig vs. Mitchell.

Wensink May Go Early In Draft

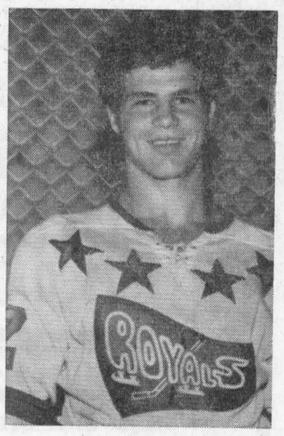

Maxville's John Wensink will be an early pick in the NHL draft in June and his name will become well known in the history of the NHL as one of the long list of "policiers" who have intimidated their opponents.

These are opinions expressed in a column in Tuesday's Montreal Matin by sportswriter Pierre Gobeil. He links the name of Wensink with other such physical specimens as John Ferguson, Pierre Bouchard, Andre Dupont, Dave Schultz and Jim Schoenfeld.

Gobeil thinks Wensink will be picked before the end of the second round of the junior draft.

Both Wensink and Green Valley's Blair MacDonald will be among Cornwall Royals stars eligible for this year's draft.

ALEXANDRIA INDUSTRIAL HOCKEY LEAGUE

SEMI-FINALS

ALEXANDRIA COMMUNITY CENTRE

SUNDAY, MARCH 25th

1.30—YAMAHA vs. CARNATION. Final game of semi-finals

Adults $1.00 Students 50c

12-1c

TIP

TURN IN A PUSHER

Call 525-1714

Don't give your name

This is completely anonymous

1-tf

Vitrerie Theoret Glass

MAIN ST., GREEN VALLEY

WE SUPPLY and INSTALL

STORE FRONTS — ALUMINUM DOORS and WINDOWS — CAR GLASS — THERMOS PANES PLEXIGLASS — MIRRORS — TABLE TOPS SHOWER DOORS, GLASS OF ALL TYPES

Authorized Dealer for

KAISER ALUMINUM SIDING

LEO B. THEORET, Prop. Tel. 525-2704

45-tf

ROY'S GARAGE

(GREEN VALLEY) LTD.

Ask about our low prices on Original Equipment Tires

BELTED TIRES		RADIAL TIRES	
F78x14 ww	28.00	GR78x15 ww	49.00
G78x15 ww	30.00	HR78x15 ww	52.50

All Sizes At Similar Prices

All Prices Include Installation

PARTS DEPT. — 525-2300 — Franchised Dealer

B.F. GOODRICH UNIROYAL

12-3c

HOME IMPROVEMENT BEGINS WITH BUILDING SUPPLIES AND LUMBER

FOR ALL YOUR BUILDING NEEDS

CONTACT

Lancaster Lumber and Fuel

Tel. 347-3486 Lancaster

ALL TYPES OF FUEL OIL

No. 1 and No. 2 — Also

DIESEL FUEL OIL

All types of heating and construction contracts arranged

Lochiel Could Take Broomball Finals Tonight

Lochiel leads the Border League Broomball loop final series three games to zero over North Lancaster and the championship could be decided tonight, Thursday.

The Lochiel team won in overtime 3-2 last Thursday night for their second victory and took the third Monday night more decisively by a 3-0 score. Counting the goals were Don Blaney, Harold McRae and Campbell MacGillivray.

Should North Lancaster stay alive tonight, further games in the best-of-seven series will be played Monday and Thursday.

Metcalfe and Embrun Battle For B Cup

St. Lawrence Junior B finals got underway last night with Embrun meeting Metcalfe for the championship.

Metcalfe defeated Morrisburg in the semi finals four games to one in a best out of seven series and Embrun wound up victorious on Tuesday night completing four straight wins after Prescott had downed them in the first three games.

Awards Night Set For Minor Hockey

Awards Night for the Alexandria District Minor Hockey Association will be held at GDHS again this year, it was decided at the ADMHA meeting last week. The date is Friday, April 27th, at 8 p.m.

The annual meeting for election of officers will be held on May 1st, also at GDHS.

Mt. Bruno Rink Won Moose Spiel

Sixteen visiting rinks competed in the annual Moose bonspiel at Alexandria Curling Club last weekend. Play got underway Friday night and ran through to the finals on Saturday night.

Top winner with two-game high was the Mount Bruno, Que. rink of John McNeil, with the foursome skipped by John Sandilands of St. Hubert, Que., as runner-up.

One-game high winner was the Cornwall rink of Kiyo Oka, with the runner-up skipped by Andy Steele of the Ottawa Irish Society.

Other rinks were from Lachute, Valleyfield, Riverfield, Lancaster, Cornwall, Vankleek Hill, Maxville, Mount Bruno and Outremont.

As usual the special feature was Saturday's moose dinner, the moose meat donated by Dr. Laszlo Roman. Duncan A. Macdonell was convener of the special event.

Members of the winning rinks:

Mount Bruno: Ken Brown (Alexandria sub.) Collins Remington, John McGurn, John McNeil, skip.

St. Hubert—Bill Argue, Jim Kerslake, Rod Oberg, John Sandilands, skip.

Cornwall — Donat Poirier, S. Featherstone, Gordon McDonald, Kiyo Oka, skip.

Ottawa Irish—Irvine Van Wallegham, Dave Parr, Bill Gillian, Andy Steele, skip.

Industrial Hockey

Semi-final results, Sun., March 18th: GTL 6, Pizzeria 2. GTL wins best of three series, 2 games to 0.

Scoring for GTL: Denis Martin 3, David Roy 1, Claude Campeau 1, Jimmy MacDonald 1.

Scoring for Pizzeria: Gilles Lauzon 1, Robert Brunet 1.

Carnation 7, Yamaha 4. Best of three series is tied at 1 game each.

Scoring for Carnation: Gerald Laferriere 4, Raymond Poirier 3.

Scoring for Yamaha: Gerald Rochon 1, Ewen McLeod 1, Lee Taillefer 1, Gerry Beauclair 1.

Last game of semi-final on Sunday, March 25th, 1.30 p.m. Yamaha vs. Carnation.

Playoffs scoring leaders:

	G	A	Pts
Denis Martin, GTL	7	1	8
Ray. McDonald, GTL	1	4	5
Gerald Laferriere, Carn.	4	0	4
Raymond Poirier, Carn.	3	1	4
Gerry Beauclair, Yam.	2	2	4
Lee Taillefer, Yam	2	2	4
Robert Lobb, Carn.	2	2	4
David Roy, GTL	1	3	4

Scored In Judging

A large number of young people achieved perfect scores in the annual 4-H Junior Judging contest sponsored across Canada by the Holstein-Friesian Association.

Of the 483 entries 76 had perfect scores, with the result that major prize winners had to be selected by drawing. Judy Coles of Shawville, Que., was the top winner, with Sue McRae of Guelph, second.

In the United Counties area there were several 120 point (perfect) entries. Gary Jans of Moose Creek; Rina M. Beuman of Winchester; Neil Hart of Morrisburg; and Linda Blaine of Mountain, were all in the experts' circle with perfect scores. A 116 point score was a winner for Phyllis MacMaster of Laggan.

In all, the cattle association awarded 102 prizes.

idb

FINANCING FOR BUSINESS

Jean-Pierre Houle

of the

Industrial Development Bank

will be at

The Holiday Motel, Hawkesbury, Ontario

THURSDAY, MARCH 29th, 1973

Thousands of Canadian enterprises have obtained loans from IDB to acquire land, buildings or machinery, to supplement working capital, or to start a new business. You are invited to discuss term financing with the IDB representative.

An appointment for an interview can be arranged by telephoning

632-7087

or in advance by writing to

idb INDUSTRIAL DEVELOPMENT BANK

151 Sparks Street, Suite 1012

Ottawa, Ontario. K1P 5E3

12-1c



JUNIOR CURLERS SHOWED WELL—A rink of junior curlers from Lancaster skipped by Peter Shennett was among the top teams in the Cornwall and District junior bonspiel played at Cornwall Curling Club. The Lancaster team scored 36 points to finish as runner-up in the B event to Norman Hewitt's Brownsburg rink which finished with 37½ points. A Smiths Falls rink won the A division and Prescott captured the C event in the bonspiel sponsored by members of the Cornwall and District Real Estate board, including Alexandria brokers Eldege Vaillancourt and Sauve Real Estate. Making up the Lancaster entry were Peter Shennett, skip, Jean Beaudette, Jeff Fisher and Donna Laplante.

Angus H. And Jim Hill Enjoyed Productive Fishing Trip Off Florida

(by Angus H. McDonell)

We have taken News readers on a variety of trips since our first travelogue stint about driving to North Bay and visiting the world famed "Quints" when they were toddling around on unsteady little legs one year old, back in 1935.

Now something new. You might like to spend a day with Jim (Williamstown) Hill and me on a deep sea fishing jaunt that was not only enjoyable but profitable.

Holidaying Canadians down here in Florida as diversion from golf, horse and dog races, like to spend a day fishing and usually for the game species like sail fish. Last week that noted QRFU official and promoter of football, Lancaster curling and the Nor'-Western dinners in Summerstown, Jim Hill, joined our park group of Herschel (New Jersey) Bray, Joe (Mich.) McFadden, Pete (Ill.) Peterson, Harry (Ohio) Leech and myself on our annual fishing trip for King Mackerel known as the "King Fish."

You don't need a license for salt water fishing. Gear and bait are provided by your skipper. Just bring a plain paper bag lunch and, of course, refreshments, to quote John M. Kennedy. We first drove over to nearby Lakewood Park for Jim in a beautiful sunrise with no breeze indicating an ideal day to be on the Atlantic. Then north on U.S. 1 about 25 miles beyond Vero Beach to the Neptune Yacht Basin, Micco. Our skipper was Bob Kutz, owner-operator, and, a sign that women's "lib" has no problems here, his co-pilot was Cecilia Turner.

We left the dock at 8.10 and eased out into the Indian River, in comparison, like leaving Dan Flaro's Marina, South Lancaster. The distance is short from Dan's Place to the Cairn, off the mouth of the Black River. However, we travelled in the same manner the only contrast was the distance of five miles in the narrow boat channel of the Indian River to Sebastian Inlet where you cross into the Atlantic as you would enter Lake St. Francis at the Cairn. Also in comparison is the location of various fishing areas. Those of you who have fished in Lake St. Francis know where the perch are and the pike, pickerel, bass and muskie. Moving out to the Atlantic we learned that you can catch blue fish in the Inlet, then ocean perch a bit farther out. Travel again and there are the flounder, the mackerel are 15 miles out and add 10 more miles to the Gulf Stream for the delicious red snapper.

We were sitting up beside the "wheel" with Captain Bob as he set the course on automatic pilot and we were heading straight out to sea like a direct run from the Cairn across Lake St. Francis to Valleyfield. We learned that our 46-foot yacht was powered by two diesel motors of about 400 hp and we were doing 15 knots per hour. Knowing we were from Canada, the skipper asked us if we knew of Cornwall. No trouble with that answer. Then how about Prescott. We told of the new International Bridge and Prescott's growth and asked why? "Well", grinned Bob, "I spent about 30 years on Great Lake freighters, usually between Prescott and Port Arthur". We continued to tell our new-found acquaintance that it was no longer Port Arthur (Lion John Grant's home town) but Thunder Bay. He mentioned Wawa in the early days but this is diversion so let's get back to fishing.

We looked back over our shoulder and the horizon was blotting out the shore line. In the distance were tiny white specks like "white caps". We were handed Bray's field glasses and the white objects were plainly boats of commercial fishermen and through the glasses they appeared like a mini World War Two convoy. They were in the mackerel fishing waters, five miles away.

We then went down the short ladder to the rear deck and with keen interest watched our skipper, now guide, ready the reels, lines, rods, various types of plugs. He slit "boggies", like a half pound bass, for fish bait with all the skill of Oscar (Lancaster) Laframboise filleting a catch of perch.

Now we are soon to begin fishing. Co-pilot Cecilia took over the steering from automatic and slowly headed for a gap in the fleet already trolling. One motor is shut off and our boat moves into an opening to cruise slowly in a half-mile circle. Besides the gear and ice (fish) box on the rear deck there are four swivel chairs with bucket seats well padded. As there were six in our party four would troll at one time. When a fish was caught that fisherman gave up his chair to the one standing by. Simple rotation with each having a fair share of time.

Before throwing out the lines two pools of $3 each were tabled. First one to the holder of the largest fish in the first six caught. Second pool to the one catching the largest fish of the day. Jim and I were falling behind in our first catch and this prompted one of our colleagues to quip that being from Canada likely we would feel more at home ice fishing. My fish was outclassed but not

(continued on page 10)

50 rue Main St. N. Alexandria, Ont.

CLINIQUE CHIROPRATIQUE

BRANDON

CHIROPRACTIC CLINIC

613-525-2063

Sur rendez-vous — by appointment

7-tf

Fluid Milk To Rise 50 Cents

Ontario dairy farmers who produce milk for table use are to receive an additional 50 cents per hundredweight for their milk, effective April 1st.

In announcing the increase in returns to the province's 8,350 fluid milk producers, the chairman of the Ontario Milk Marketing Board, George R. McLaughlin, stated that the Milk Commission's decision late last year to permit an increase of 35 cents per hundredweight, effective January 1st, 1973, was inadequate and failed to cover the huge increases in costs which the dairy farmer has had to face over the last 18 months.

"With the combination of circumstances facing milk producers at this time," he said, "the only responsible action for the Board to take is to increase the price. Prices are guided by a sophisticated formula which takes into account factors affecting production costs of milk, as well as various trends within the economy as a whole."

Although the increase of 50 cents per hundredweight amounts to only 1⅛ cents per quart to the dairy farmer, it is not known at this time what the effect on the consumer price will be. Wholesale and retail prices are established by individual dairies and stores in response to competitive forces.

Mr. McLaughlin pointed out that last summer and fall, dairy farmers had to cope with some of the worst weather conditions in years. Apart from the short supply of feed for cows, which is a world-wide phenomen, and where prices have risen by 40 to 100 per cent, the quality of available winter feed has reduced the milk yield per cow. To keep the consuming public supplied with milk, farmers have been forced to buy extra, expensive grain supplements to provide the necessary protein for their cows. As a result they have been caught in a vicious circle that drives their costs still higher. The Board cannot visualize any improvement in this situation until well in the 1973-74 crop year.

The 50-cent increase per hundredweight raises the farm price for raw milk in Southern Ontario from $7.40 to $7.90 per hundredweight and in Northern Ontario from $7.97 to $8.47 per hundredweight.

Firemen Called Out

Alexandria firemen responded in a driving rain, at 9 a.m. Saturday, to a call from the home of Eddie St. Denis, Eigg Road, Lochiel. A chimney fire reportedly did little damage.

ALEXANDRIA COMMUNITY CENTRE

FRIDAY 23—

10.00-12.00—Depratto
4.00-5.00—Free Skating under 12 yrs.
5.00-6.30—Peewee Allstars
7.00-9.00—Public Skating
9.30-11.00—Bantams

SATURDAY 24—

8.00 a.m.-7.00 p.m.—ADMHA
7.00-8.30—Midget Allstars
9.00-10.30—Bantam Allstars

SUNDAY 25—

8.00-11.00—ADMHA
11.30-12.30—GTL
1.30-3.30—Industrial Hockey
4.00-5.00—Peewee Allstars
5.00-8.00—Girls — Harry
8.00-10.30—McNamara

MONDAY 26—

8.00-9.00—Men's Broomball
9.30-11.00—McNamara

TUESDAY 27—

8.00-11.00—Mike D'Aoust

WEDNESDAY 28—

9.30-10.30—Harmony Glen School
4.00-5.00—Free Public Skating
6.30-9.30—Ladies' Broomball
9.30-11.00—Jean-Paul Sauve

THURSDAY 29—

5.00-7.00—Sprite Allstars
8.00-9.00—Men's Broomball
9.30-11.00—McNamara

IS THIS A GOOD ADVERTISEMENT ?

"If your advertising could be printed in a special kind of invisible ink that became visible only between 5.00 and 5.01 Thursday, and then disappeared, the chances are You wouldn't think such an ad was worth much. You'd only reach a small fraction of the total Newspaper's audience — those who happened to be reading the newspaper Thursday afternoon at precisely the time your ad appeared, and who in fact happened to be turned to the page your ad was on at the precise moment.

"And yet this is what happens to advertising in media other than newspapers. A survey showed that 75 per cent of all shoppers check the newspaper ads before making their main shopping trip. "Newspaper messages are available at the convenience of the customer. He doesn't have to be at a certain place at a particular time of day or night. to hear or see the message.

"Perhaps equally important — he looks at newspaper advertising because he wants to. It is never an unwanted interruption."

Your advertisement will be most effective if it appears in

The Glengarry News

SOCIAL and PERSONAL

Mr. and Mrs. Gordie McMahon, Ville Lasalle and Mr. and Mrs. Gerald Rowat of Howick were weekend guests of Mr. and Mrs. Phil Howells, Lancaster.

Misses Annie MacDonald of Greenfield and Millie MacKinnon, Kingston, have returned from holidaying at Reddington Beach, Fla. While there among their guests were Dr. and Mrs. Robt. McLaughlin, formerly of Winchester.

Relatives here from a distance at the funeral of the late John O'Brien were Mr. and Mrs. Larry O'Brien of Sudbury; Mr. and Mrs. Michael O'Brien, Father Kevin O'Brien and Mrs. Don Triziski of Detroit; Edward O'Brien, Niagara Falls; Mrs. Steve Giroux of Montreal; D. R. O'Brien, Edmonton; Mr. and Mrs. Bernard O'Brien and family, Whitby; Mr. and Mrs. Alex O'Brien, Willowdale; Mr. and Mrs. John Duggan, Pembroke; Mr. and Mrs. Melvin McPhee and family, Cobourg; Mr. and Mrs. Bill Henry, Ottawa and Mr. and Mrs. Frank Travers, Kingston.

Attending the Progressive Conservative banquet held in Cornwall last Friday evening were Mr. and Mrs. Brian Black, Mrs. Maureen Hart, Mr. and Mrs. J. Y. Baker, Lyn Morrison and Miss Kim Auld.

Miss Angela Charbonneau of Val Caron, Ont., is spending this week with Mr. and Mrs. Edward Bissonnette.

Mrs. Gilbert Sauve spent last week in Cote St. Paul, the guest of Mr. and Mrs. Gerard Bourre.

Mr. and Mrs. Mervyn MacDonald, Valerie and Elaine, Green Valley; Mrs. Francis Allinotte, Glen Roy; Blair MacDonald and Maureen Shea of Cornwall were guests of Mr. and Mrs. Edwin Allinotte in Smiths Falls on the weekend and attended the christening of their little daughter, Tammy.

Mr. and Mrs. Duncan McDonald of Lancaster are holidaying in Nassau.

Guests of Mrs. Flora McKinnon recently were Mrs. George Lefaivre and Mrs. Kenzie MacDonald of Cornwall; Mrs. Lloyd McNaughton and Earl Capron of Vernon; Douglas McMillan and Mrs. Wilfred McEwen, Maxville.

Mr. and Mrs. Ivan McMillan of Toronto, spent the weekend here with his mother, Mrs. Doreen McMillan. Also visiting with her were Mr. and Mrs. John Swartz of Valleyfield.

Mr. and Mrs. Raymond McDonell, Bridge End, are visiting with relatives in Detroit.

Mr. and Mrs. Donald Ross and Miss Bonnie McLeod of Lancaster, are spending this week in Florida.

Mr. and Mrs. Robert McRae of Lancaster, are visiting with his sister, Mrs. Robert Brett and Mr. Brett in Bushell Park, Sask.

Mr. and Mrs. Angus McRae and family of Munroe's Mills, are visiting in St. Thomas with his sister, Mrs. John P. Lyons, Mr. Lyons and family.

Bruce Maclaren, Barrie, Ont., and Alan Macdonald of Montreal, are spending this week skiing in the Quebec City area.

Francois Seguin and Miss Leah Lefebvre accompanied by Mr. and Mrs. Archie Roussin attended the two day hairdressing and styling convention at the new Four Seasons Sheraton Hotel in Toronto while visiting relatives.

Mrs. Raphael McDougald and Mrs. Donald McRae, both of Detroit, spent a few days recently with Mr. and Mrs. Archie O'Connor.

Mr. and Mrs. Frank Antl, Toronto, visited with her parents, Mr. and Mrs. Cormic Macdonell last weekend.

Mr. and Mrs. Lucien Ranger spent Sunday with Mr. and Mrs. Jos. Theoret. Bernice and Lorri Ranger visited with Mr. and Mrs. L. Kemp and Donna Lynn Kemp returned to spend the school holiday with her cousins.

Elzear Cadieux, Calgary, is visiting his father and mother, Mr. and Mrs. Oscar Cadieux, Alexandria and with his uncle, George Theoret at Fassifern.

Mr. and Mrs. Lorne Whelan are in Pembroke this week attending the funeral of his sister who died there on Tuesday.

Kelly O'Connor, St. Catharines and Mr. and Mrs. Tony Salter and family of Scarborough spent last weekend with Mr. and Mrs. Archie O'Connor.

Church Services

Services of Worship for the United Church of Canada for this Sunday are; Alexandria 9.30 a.m.; Glen Sandfield 11.15 a.m.; Dalhousie Mills 2.30 p.m.

This Sunday's services for the St. Lawrence Pastoral Charge are: Salem, Summerstown, 9.30 a.m.; St. Andrew's, Bainsville, 11 a.m.

Foster Parents Met, Martintown

The SD&G Foster Parents' Group of the Children's Aid Society held their February meeting on Monday, 19th, at the home of Al and Denise Leger, Martintown. The theme of the meeting was "How Foster Children Feel About Foster Homes and Foster Parents."

An excellent group of foster parents from the Martintown area, Cornwall, Finch, Chesterville and Riverside Heights thoroughly enjoyed the panel discussion led by Derry Tenger. teenage social worker with the CAS. Members of panel were foster teenagers Debbie, Darlene, John Paul and Harvey. Later, questions came from members of the audience. The program proved enlightening to both parents and teenagers alike. Mr. Leger, host and chairman of the FPG, thanked the young people for coming and invited them to come back again, at a later date, to continue the panel theme.

Good fellowship over coffee and doughnuts brought the most worthwhile evening to a close.

Farewell Party Prowse Family

Friends and neighbors gathered in Green Valley Pavilion last Friday evening to tender farewell to a Lancaster couple, Corporal and Mrs. Don Prowse.

Corporal Prowse has been with the Lancaster detachment of the OPP for the past 15½ years and has been transferred to Iroquois Falls. Mrs. Prowse is the former Heather Condie of Bainsville, and they have two children, Lanna and Donna.

Sgt. Major Leggett of the Long Sault Police Detachment and Chief Inspector John Trudel, a former Lancaster OPP, presided at the presentation ceremony during the evening when the couple were given a living room clock as a souvenir.

Corporal Prowse has left for his new post and Mrs. Prowse and children will follow shortly.

LOOKING FOR EMPLOYMENT
Check Our Classified Ads



Wed On March 17th

Saturday, March 17th was the day chosen by Christianne Legault and Jacques Elie for their marriage in St. Mary's Church, Green Valley. Rev. Maurice Lariviere officiated at the 4 p.m. ceremony.

The bride is the daughter of Mr. and Mrs. Laurent Legault of Green Valley and the groom is the son of Mr. and Mrs. Roland Elie of North Lancaster.

The bride was given in marriage by her father. She wore a floor length gown of white peau de charme and lace featuring long sleeves and train. Her floor length veil was secured by a Juliette cap and she carried a circlet bouquet of red roses and carnations.

The reception following the ceremony was held in Green Valley Pavilion where there were relatives present from Montreal, Valleyfield, Dorion, Ottawa, Cornwall as well as the surrounding area.

For their wedding trip to Niagara Falls, the bride wore an egg shell pant suit with royal blue accessories.

They will reside in North Lancaster.

J. McDougall Died At 77

A well known resident of the Williamstown and Green Valley areas, Jack McDougall died in Macdonell Memorial Hospital on Monday, March 19th. He had been ill for the past few months.

Born on February 13th, 1896 in Dalkeith, he came with his family to Green Valley at the age of two and resided there for the early part of his life. He also resided in Strathmore for nine years before moving to Williamstown where he lived since that time. A cabinet maker by trade, he was a friendly and pleasant personality who took a fond interest in his locality and its people.

He was the son of the late Ranald McDougall and his wife, Anna (McIsaac) MacDonald. On October 28th, 1933 he married Catherine Lauber who survives.

He also leaves one brother, Donald Archie McDougall, Apple Hill; and two sisters, Mrs. Frank Coffey, Terrebonne Heights and Mrs. Annie MacKinnon, Montreal.

The funeral is being held this morning from McArthur Bros. and MacNeil Funeral Home in Cornwall to St. Mary's Church, Williamstown, where Rev. Bernard Cameron will celebrate the mass at 10 a.m. Burial will be in the spring.

Pallbearers are Ernie Lapierre, Ross McIntosh, Alcide Periard, Clifford St. Onge, Peter Major and Dan Jim McDonell.

High Producer

Ken Nixon, Official Type Classifier for the Holstein Friesian Association, visited 59 herds recently and classified over 700 head of cattle. He scored one Excellent, 27 Very Good, and the rest Good Plus and Good. No animals graded fair or poor, a good indication of the improvement made in the type of cattle now being bred in Glengarry.

The new Excellent cow is Locksley Snowflake Linda, sired by Seiling Rockman (EX) Extra, and out of a Good Plus daughter of Browview Pabst Fifty-five. Bred by Norman Walters, Pembroke, she was purchased by Charles Naylor, Lancaster, as a three-year-old. She was 1st prize aged cow at the 1972 Central Canada Exhibition.

Her first two records have averaged 15,928 pounds of milk, 600 pounds fat with a test of 3.77 and a BCA of 144 for milk, and 146 fat. In her present 5-year-old lactation she has milked up to 106 pounds of milk a day, and at 58 days has 5,455 pounds of milk with a 4.5 fat test.

Honor Couple On Golden Date

Well known residents of Lancaster, Mr. and Mrs. Reuben Ross celebrated their golden wedding anniversary last Saturday when a host of friends called at their home to offer congratulations.

Married in Metcalfe on March 21st, 1923, the couple came to Lancaster on July 31st, 1938. Mr. Ross had been a hydro employee for 40 years.

In addition to their many friends, members of their immediate family were with them on their anniversary, their son, Bruce Ross, Mrs. Ross and family of Beaconsfield; their daughter Betty, Mrs. Walter Scott, Mr. Scott and family, also of Beaconsfield, their daughter Jean, Mrs. Kurt Berger, Mr. Berger and family of Rexdale. Ten of their 11 grandchildren were present.

The couple were also privileged to have several of their brothers and sisters with them: Mrs. Ogill Herrington of Ottawa; Mr. and Mrs. Ken Cooper, Mr. and Mrs. Norman Cooper, Mr. and Mrs. Everett Cooper and Hugh Ross, all of Metcalfe; Mr. and Mrs. Rob Morris of Russell, and Mr. and Mrs. Ed Patzer of Ottawa. Several nephews and nieces from a distance joined them as well.

GARRY THEATRE

WEDNESDAY - SATURDAY MARCH 21 - 24
From the Makers of "BORN FREE" NOW COMES
"LIVING FREE"
Nigel Davenport, Susan Hampshire
— ALSO —
GOLDIE HAWN IN
"BUTTERFLIES ARE FREE"
(ADULT ENTERTAINMENT)

SPECIAL MATINEE SAT. and SUN.
2 P.M. "LIVING FREE"

SUNDAY - TUESDAY MARCH 25 - 27
"MAFIA"
Claudia Cardinale, Lee J. Cobb
— PLUS —
"HOT SUMMER WEEK"

WEDNESDAY - SATURDAY MARCH 28 - 31
"CONQUEST OF THE PLANET OF THE APES"
— AND —
"THE DARWIN ADVENTURE"
(ADULT ENTERTAINMENT)

idb ADVISORY SERVICES INDUSTRIAL DEVELOPMENT BANK

Business Management Seminar

"with the co-operation of the Hawkesbury Chamber of Commerce"

IF YOU—Own and operate your own business
—Manage a business
—Expect to own and operate a business

You are invited to attend a Small Business Seminar

"EXPANDING YOUR BUSINESS"
at the Holiday Motel and Restaurant
on Tuesday, March 27th, 1973 — 9.00 a.m. - 4.30 p.m.

PROGRAM:
"Small business financial statements and the impact an expansion of the business may have on them will be discussed. The seminar program will include brief presentations and an illustrative case study of interest to owners, operators and managers of small businesses and persons who expect to own and operate a small business."

REGISTRATION:
"Complete the attached notice and forward it before March 23rd, advising number attending and enclosing your registration fee(s) of $10.00, luncheon included, (no additional charge for spouse). Make cheque payable to Industrial Development Bank. For more information call Mr. L. E. McArdle 237-8430 (Ottawa) or K. L. Smith (632-8517) Hawkesbury.

DIRECTOR of ADVISORY SERVICES,
INDUSTRIAL DEVELOPMENT BANK.
151 Sparks Street, Suite 1012
Ottawa, Ontario

Name(s) .....
Address .....
.....

11-2c

TELL YOUR DEALER
YOU READ IT
IN THE "NEWS"

SKY-HI DRIVE-IN

FRIDAY, SATURDAY, SUNDAY
MARCH 23, 24, 25
"The Velvet Vampire"
Michael Blodgett, Sherry Miles
"Lady Frankenstein"
Joseph Cotten, Sarah Bay
"Night Call Nurses"
ADMISSION RESTRICTED

FRIDAY, SATURDAY, SUNDAY
MARCH 30, 31, APRIL 1st
"Shaft"
— PLUS —
"Shaft's Big Score"
Richard Roundtree
ADMISSION RESTRICTED

ROBERT BEAUTY SALON

525-3831 75 Lochiel



OPEN SIX DAYS A WEEK PLUS THURSDAY and FRIDAY NIGHTS

SEE US FOR THE BEST GIFT SELECTION IN TOWN

WEDDING DIAMOND SETS — WATCHES

We are authorized dealers for
Bulova — Accutron — Caravelle — Rodania and Timex Watches

WATCH and JEWELLERY REPAIRS

BRUNO PIGEON
13 Main North Alexandria
12-2c

RUSH RUSH RUSH

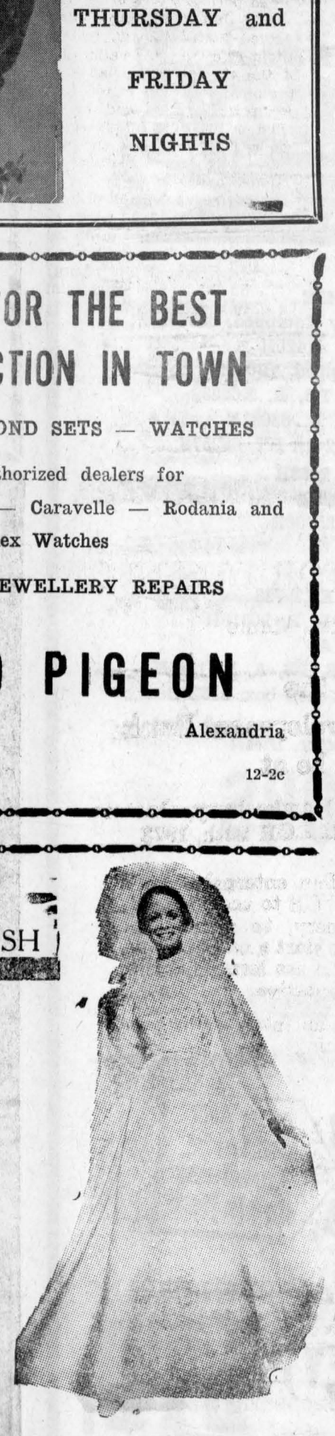

HOT in Vogue's Fine Bridal Shop

You choose in leisure — Our staff have time for you

VOGUE

500 MONTREAL ROAD, CORNWALL
9-5c

NEVER NEVER assume the public knows as much as you do! about your business

ADVERTISE EVERY WEEK

Maxville Lancaster

YOLANDE'S Beauty Salons

527-2181 347-3484

PERMS ON SPECIAL
Including Shampoo, Cut and Set

Good Service by qualified Beauticians

Atlas Specials

66 MAIN S. TEL. 525-2525

EFFECTIVE UNTIL APRIL 4th

Head & Shoulder Shampoo Sugg. ret. 1.85 ... 1.34
Resdan Dandruff Treatment, 6 oz. Sugg. ret. 1.59 ... 1.03
Johnson's Baby Powder, 9 oz. Sugg. ret. 1.02 ... 66c
Secret Super Dry Deod. 6 oz. Sugg. ret. 1.59 ... 1.04
Kleenex Boutique, 260's 3 for 97c
Mennen's Speedstick Sugg. Retail 1.49 ... 97c
Maclean's Toothpaste 50 ml. Sugg. ret. 83c ... 55c
Vaseline Intensive Care Lotion 14 oz. Sugg. ret. 1.89 ... 1.17
Q-Tips Cotton Swabs 160's Sugg. ret. 1.19 ... 64c
Protein 21 Shampoo 14 oz. Sugg. ret. 2.99 ... 1.88

EXTRA SPECIAL (until MARCH 24th)
DIOVOL SUSP. 12 oz. $1.49 only

Alexandria Atlas Pharmacy
66 Main St. S. 525-2525

Quasar™ by MOTOROLA®

Make it your first color TV.



WORKS IN A DRAWER
The heart of the Quasar system . . . assuring ease and speed of service.



WU916HW

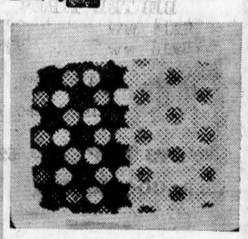

QUASAR BRIGHT-PICTURE TUBE
Black matrix surrounds each color dot, giving clear, sharp and crisp detail in the picture.

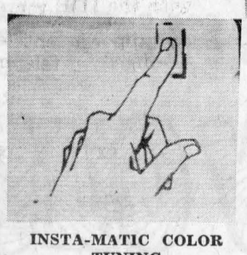

INSTA-MATIC COLOR TUNING
One button controls 5 functions. Automatically balances hue, contrast, intensity, brightness and even activates the automatic fine tuning.

Contemporary credenza cabinet in Royal Walnut finish on hardboard. Concealed casters. 29¼" h, 34⅞" w, 18¼" d (add 5" for tube cap.)

GUARANTEE
2 years on parts
2 years on picture tube
2 years free service

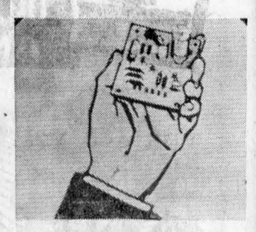

REPLACEABLE MINI-CIRCUITS
Solid State plug in and out modules, assures complete dependability and speed of service usually right in the home.

MacLean's TV Sales & Service

MOOSE CREEK, ONT. TEL. 538-2523
10-3c

PROMPT, EFFICIENT SERVICE ON
TOP RANGE ELEMENTS AND OVEN ELEMENTS
Washers
Electric Ranges
Dryers
Main parts for RCA, Kenmore and Inglis
H. J. LADOUCEUR
Tel. 525-3208 Alexandria
1-3-5-tf

Alexandria Churches Unite For World Day Of Prayer Here

"Man has the ability to respond to beauty, goodness and truth and his response can work miracles in our time," Mrs. Leonard Woolfrey guest speaker, told the congregation who had gathered for the World Day of Prayer at St. Finnan's on March 9th.

"Many churches are operating distress centres, pastoral counselling agencies, alcoholic half way houses and co-operating with social agencies", she informed, "and as a result of the Christian philosophy, people are becoming more aware of the needs for better socio economic conditions so all may have the opportunity to develop to their fullest capacities.

Mrs. Woolfrey was a former member of the congregation of the Church on the Hill, her husband having served as minister here a few years ago.

Members from Sacred Heart Church, the Church on the Hill and St. Finnan's united for the event, with Mrs. Dora Ranger, Mrs. Grant Cameron and Mrs. Roddie McDougall in charge.

The readers were Mrs. Bessie Clingen, Mrs. Rod McDonald and Mrs. Lorne Whelan while the youth representatives were Gabrielle Blais, Colette Chenier, Madeleine Lalonde, Helen Baxter, Mary Worrell and Patricia Lawson.

Named Area Manager At Cornwall

J. Richard Morin has been appointed district manager for ministry of natural resources, Cornwall district.

His appointment becomes effective April 1 as part of a general re-organization of the department formed by the merger of lands and forests with energy, mines and resources announced in November.

It is not known where the new office will be built or what effect it will have on the existing detachment at Alexandria.

Char-Lan Curlers Won Bonspiel

Two teams represented Char-Lan at a curling tournament in Rockland on Friday, March 2nd.

The girls' team skipped by Brenda Sandilands placed second after defeating the Rockland rink by two points and losing to VCI 18-21. Donna Laplante played third, Karen McDougall was second and Jean Beaudette was lead on the team.

The boys' team was skipped by Peter Shennett and did exceptionally well. Jeff Fisher played third, Vance McLaughlin was second and lead was played by Cameron Ward. They played a total of four games, losing only one by an extra end to Alexandria. They had first defeated Hawkesbury and VCI rinks and in the final against GDHS won and brought home the trophy.

Winners At Bainsville Enchre

Winners at the euchre held last Friday night in Bainsville Hall were Mrs. Warbuton, Long Sault and Mrs. Gerald Sangster for the ladies and John Robertson, Long Sault and Alex Black for the gents. The door prize was won by Mr. MacLennan from Glen Robertson.

Breaking Ice

The transport department has isued a warning to residents along the St. Lawrence River and Lake Ontario from the Bay of Quinte to Lake St. Francis to stay off ice surfaces in those areas. The department said in a news release that the Coast Guard icebreaker Simcoe was to start breaking out shipping channels in those areas Monday.



ECOLE PERPETUEL SECOURS ELECT CARNIVAL HEADS—Queen Roxanne Seguin, centre was chosen to reign over the carnival events held at her school recently. At her left is Sherry Macdonell, Grade five and the Grade four, princess, Johanne Leroux is at her right. They were chosen on their appearance, talent and speech.

—Photo by Robert

JOHN A. MacLENNAN
LICENSED AUCTIONEER
Fully qualified for all types of sales
Will buy complete household effects
Maxville Tel. Collect 527-5486

Weight Watchers
Weight Watchers
Weight Watchers
We've rolled back the price
CANADIAN FAMILY MEAL PLAN
NOW ONLY $5 to join
$2.00 WEEKLY thereafter
Special...We invite current members of any weight reduction group to transfer to us...pay only $2 to join.

Adelaide Daniels
Creator–Canadian Family Meal Plan
Author–Best-seller
"Adelaide Daniels Weight Watching Cookery"
For information on a class near you, call Ottawa
725-2041
Weight Watchers of Ontario Limited
Branch: 1327A Wellington Street, Ottawa
Member of the Canadian Association of Organizaions for Weight Watchers
Special rates above apply to classes in counties of Glengarry, Prescott, Russell, Carleton, Lanark, Stormont, Dundas, Grenville and Renfrew.

Tel. 525-3353
GERRY DEXTRAS
BOOKKEEPING SERVICE, COMPTABILITE
TAX RETURNS, BUSINESS, FARMS, PERSONAL
92 Kenyon St. East Alexandria, Ont.
7-tf

LOUGH, LEWIS & ASSOCIATES
CHARTERED ACCOUNTANTS
37 Main St., Alexandria, Tel. 525-1585
Cornwall Tel. 932-8691
Chesterville Tel. 548-2092
9-tf

Want Out From U.I.C. Benefits or Welfare?

Training on the job may be your answer. If you are receiving unemployment insurance or welfare benefits, or are unemployed, the Canada Manpower training on the job program provides the opportunity to earn and learn at the same time. Training on the job enables you to earn full wages while you learn new skills. Contact your Canada Manpower Centre now regarding openings in the Alexandria area on the following:

—WELDER - MACHINIST
—PARTS CLERK
—POULTRY WORKER
—FARM HAND
—TIRE REPAIRMAN
—SERVICE STATION ATTENDANT
—SAWMILL WORKERS
—FARM EQUIPMENT MECHANIC
—RESTAURANT HOSTESSES

Canada Manpower Centre
132 Second Street East, Cornwall, Ontario
12-1c

TROPHEES BRAY TROPHIES
Open Tuesday, Thursday and Friday Nights
Engraving: 4c per Letter
Open Every Day Except School Bus Time
26 Clement Street, Alexandria Tel. 525-2393
8-6c

Free Sundae
Buy one, get one free


a "Scrumpdillyishus"™ offer good Thurs.-Fri., Mar. 22-23.
Sundaes are always "scrumpdillyishus" at DAIRY QUEEN*. So we made 'em better the only way we knew how. By giving you one free with every one you buy. Any size. Any flavor. Rich chocolate . . . golden butterscotch . . . chunky pineapple . . . you name it. Bring a big appetite or a friend to a participating DAIRY QUEEN and dig into one of the best deals in town.
Dairy Queen *
"Let's all go to the DAIRY QUEEN"
*Registered Trademark Canadian Trademarks Office—American Dairy Queen Corporation
MAIN STREET, ALEXANDRIA

Be Happy! Go Thrifty!
WITH A 'LIKE NEW' CAR

1972 PONTIAC, 4 dr. HT, PS, PB, R, 7967J
1972 PONTIAC 4 dr. HT, PS, PB, R, 7965J
1972 PONTIAC 4 dr. HT, PS, PB, R, 7964J
1972 PONTIAC 4 dr. HT, PS, PB, R, 7968J
1972 PONTIAC 2 dr. HT, PS, PB, R, 7963J
1972 Nova Coach, A, R, 17171H
1972 CHEVELLE 4 dr. HT, PB, PS, R, 7925J
1972 VENTURA Sedan, A, R, 7906J
1972 PONTIAC 4 dr. HT, PB, PS, R, 7966J
1972 PONTIAC 4 dr. HT, PB, PS, R, 7915J
1971 BUICK 2 dr. HT, PB, PS, R, 99768E
1971 BUICK 4 dr. HT, PB, PS, R
1971 FIRENZA Coach, 2438H
1971 FORD Wagon, X66560
1971 OLDS 2 dr. HT, Fully Equipped, 96846E
1971 PONTIAC 2 dr. HT, PS, PB, R, EJN819
1971 SKYLARK 4 dr. Sedan, EKT-443
1971 PONTIAC 4 dr. HT, PB, PS, R, EJO-685
1970 FORD Sedan, R, A, 96543E
1970 BUICK 2 dr. HT, Fully Equipped, 68579H
1970 METEOR Sedan, A, R, 41425H
1970 CADILLAC Fully Equipped, 8B0085
1970 PONTIAC Wagon, PS, PB, R, X65232
1970 BUICK Sedan, PS, PB, R, 83031E
1970 PONTIAC Grand Prix, 2 dr. HT, 68257S
1969 OLDS Fully Equipped, 2938H
1969 PONTIAC Wagon, X66952
1969 CHRYSLER 4 dr. HT, 85766E
1969 VIVA Coach, 108-482
1969 CHEV Wagon, X65962
1969 BEAUMONT 2 dr. HT, EKT-728
1968 OLDS 4 dr. HT, PS, PB, R, 90316H
1968 MERCURY Sedan, R, A
1967 RIVIERA 2 dr. HT, PS, PB, A, R, 1948H
1970 INTERNATIONAL with feed box, 11823C
1965 GMC Stake, 43289V
1955 INTERNATIONAL Tractor, Diesel

(4) 1972 DEMONSTRATORS
80 New Units
Cars & Trucks
day in day out you get better used car deals here
SALESMEN
ROGER ROY ADRIEN TURCOTTE HENRI TITLEY ALPHA LEBLANC
ROY'S GARAGE (GREEN VALLEY) LTD.
TEL. 525-2300 GREEN VALLEY

TOWNSHIP OF ROXBOROUGH

Tender For ½ Ton Truck

LED TENDERS will be received until

April 2nd 1973

p.m. for ½ Ton Truck.
ler forms and specifications may be obtained at office of the undersigned.

W. E. WRIGHT, Clerk-Treas.,
Township of Roxborough,
Box 56, Moose Creek, Ont.
K0C 1W0

12-2c

Annual Banquet and Awards Night

GLENGARRY AYRSHIRE CLUB

ednesday, April 4, at 7.30 p.m.

St. Andrew's United Church Hall
Martintown

Guest Speaker: Mr. G. G. Aubry, QC
Admission $3.—Tickets available from
Directors or OMAF Office
Everyone Welcome

12-2c

AUCTION SALE

F LIVESTOCK, IMPLEMENTS and PRODUCE

The undersigned will offer for sale by public auction

LOT A, CHARLOTTENBURGH TOWNSHIP
AISIN RIVER ROAD, WEST OF FINNEY'S BRIDGE
miles west of Lancaster, 2 miles east of Williamstown

aturday, March 31st

At 12.00 o'clock noon

60 HEAD OF HOLSTEIN CATTLE

cows; 8 yearling heifers; 7 heifer calves; bull, 2 years old; 450,963 lbs. of Sharing Quota

IMPLEMENTS

tional diesel tractor, 624; tional W4 tractor; Farmall or; Kneverlands 4 furrow ow; International double 2; 3 section spring tooth smoothing harrows; In- nal seeder, 15 drills; land tractor blade; Interna- anure spreader; New Idea spreader; International mower, 7 ft.; International side rake; International baler, 46; bale elevator, 40 ft.; 2 Pascal wagons with racks; feed cart; International milking machine, 2 double units, complete; Muehler bulk tank, 44 can cap.; tools; chains and many other articles. PRODUCE: 1500 bales good hay; 200 bushels Rodney oats; quantity of ensilage.

consisting of 172 acres, good buildings will be offered for sale subject to a reserve bid

TERMS — CASH

on farm will be announced day of sale. Terms on tractor, ½ cash, balance 5 months credit; 8% interest

EL MAJOR, Auct. Lancaster, Ont., Tel. 613-347-2955

MAURICE CHRETIEN, Prop. RR1 Williamstown, Ont.

12-2c

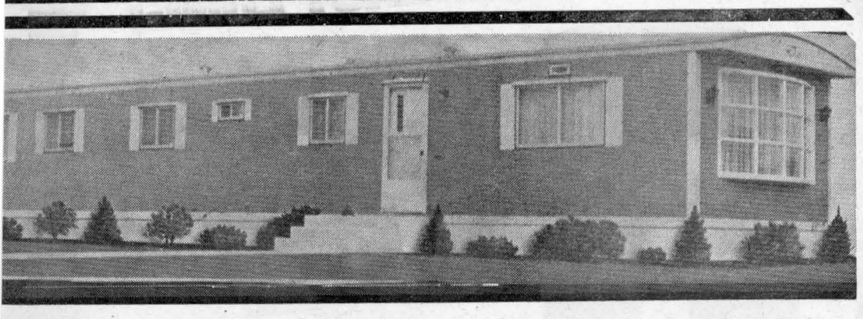

A man's home is his castle

- Reinforced insulated walls
- Double steel-framed floor
- Double door and windows
- 3 choices of furniture styles
- 7 models from 14' x 62' to 12' x 40'

Construction approved by CSA

PMC

Mobile Homes

For more information see:

eal's Snowmobile & Mobile Trailer Centre

RR2 Green Valley, Ont., Brown House — Tel. 347-2189

A free chance on a 20" accu color portable TV on every mobile home bought before May 15th. Draw will be held at Real's Snowmobile Centre, May 15th.

Holstein Club Barn Meeting Views Excellent Herd At Martintown

Over 150 district farmers attended a barn meeting, March 13, held at the farm of Donald Thomson and family, Martintown. For their inspection was the very fine herd assembled in a few short years by the Thomson family. Included in the herd was Sunnylodge Gladys Rockman, classified "Very Good" with a record as a 2-year-old of 19,000 pounds, and now working on another excellent record as a three-year-old.

Ken Allen, president of the club, welcomed the crowd. Grant Smith, Eastern Ontario fieldman, conducted a type classification competition. Prizes were donated by Eastern Breeders, United Co-Operatives of Cornwall and Alexandria, Rozon Feeds, Maxville Feed and Seed, McMillan Surge, Laplante Farm Supplies, CIL dealers, BF Barker Imperial, H. D. Atkinson & Sons, Farm Safety Council, Leo Gaucher, B&G Equipment. Top winners were John MacLeod, Murray Howes, both of Dalkeith, Gordon Dodge, Cardinal, Campbell McGillivray, Dalkeith, Peter Nysten, Williamstown; Bob Rickerd, Glen Robertson; Oran Montgomery, Monkland.

The fieldman did a herd analysis, then selected sires which could be used to advantage to improve the herd. However he pointed out that for top cows, sire selection must be done on an individual basis.

A panel discussion on the topic "Raising Calves and Heifers" consisted of Clark MacCuaig, John A. Mitchell, Gerald Jans, Marland Murray and Doctor Jim Alguire. J. Y. Humphries acted as moderator. Each member explained his method of raising calves. Dr. Alguire discussed health, nutrition and environment in calves and heifers.

Howard Dodge, Cardinal, director of the National Holstein-Friesian Association, spoke on behalf of the national association.

Coffee and doughnuts were served by Mrs. Sylvia Thomson.

Regional WCTU Visited Schools

Scientific Temperance Education films were viewed by some 150 students on the afternoon of March 5th at the Laggan Public School, and again, on March 9th, some 85 students saw the films at the Laurier Carriere elementary school at Glen Robertson.

The films shown were "The Brain Is The Reason", and an animated film in color, entitled "Theobold Faces The Facts."

The second film, "Theobold Faces The Facts", animated and in color, proved to Theobold just how much was fantasy and how little was fact in his ideas about the use of alcoholic beverages.

Laggan school submitted 60 posters and three scrap-books and Laurier-Carriere students submitted 22 posters. All will be judged and the annual Achievement night will be award night for those who will have won prizes for their work.

Mrs. Hazel Jamieson, president of the regional WCTU Branch, gave a brief commentary on the facts brought out in the films, and she presented several questions to her young audiences. Intelligent answers were a guarantee that even the very young are aware of the hazards of smoking, drug abuse and the drinking of alcoholic beverages. Perhaps too few adults, responsible individuals, are sufficiently concerned about not only the physical, but the more important, the moral and spiritual downfall of the nation's young. More support and more interest is solicited if the social evils of this day are to be vanquished and our youth taught to use their faculties to the Glory of God, and for the good of their fellowmen.

WINNERS

ALEXANDRIA LIONS CLUB 300 DRAW NO. 22

80—Harry Main
3—C. McDougall
274—Lawrence Legroulx
72—Gary Shepherd
61—Mary McLeister



L. A. NEILL

GLENGARRY MOTOR SALES LIMITED of Alexandria, distributors of Chevrolet, Oldsmobile and Chev. trucks, are pleased to announce the appointment of Lawrence Neill to its sales team. Mr. Neill is a native of the Cornwall and district area and looks forward to serving his many friends and making new ones with automotive transportation needs.

12-1p

3rd ANNUAL

Antique Show and Sale

Frontier Inn — Hemmingford, Que.

FRIDAY, MARCH 30th, 1973 — 11 a.m. to 10 p.m.
SATURDAY, MARCH 31st — 11 a.m. to 6 p.m.

ADMISSION $1.00

Featuring 22 Distinguished Dealers

Dining-Room catered by UCW

Sponsored by the St. Andrew's United Church Women

Gala Opening and Sale, including Buffet Supper, Thurs., March 29. Price $6, reservations only, doors open 5 p.m.

For tickets contact: Mrs. P. Pedersen, Tel. (514)247-2573, RR1 Hemmingford, Que.; Mrs. G. Clark, Tel. (514)247-2372. Box 149, Hemmingford, Que.

12-1c

TOWNSHIP OF LOCHIEL

Tender For Gravel

Sealed tenders plainly marked as to contents will be received by the undersigned up to the hour of ten o'clock in the forenoon on

Tuesday, April 10th 1973

for 12,000 tons (more or less) 5/8" gravel (type B) and 2,000 tons (more or less) pit-run gravel (granular B) 4".

To be crushed, loaded, hauled and spread anywhere in the township.

Contract to be completed by July 13th, 1973.
Each tender to be accompanied by a certified cheque for 15% of the contract price.

Lowest or any tender not necessarily accepted.

Tenders to be submitted on forms supplied by the Ministry of Transportation and Communications which are available at the clerk's office or by writing to P.O. Box 56, Dalkeith, Ontario.

E. C. McNAUGHTON,
Clerk-Treasurer.

12-2c

St. Lawrence Bar-B-Q

RIVIERE BEAUDETTE

For Your Entertainment and Dancing Pleasure

Friday Night, March 23rd

JOHN WATSON and the RHYTHM AIRES

from Cornwall

SATURDAY NIGHTS and SUNDAYS

Wave Owe s and the Bordermen

Coming April 6, 7, 8th

Johnny Mooring for a return engagement

11-2c

S.D. and G. Seed Feed and Forage Show

Sponsored by the Crop Improvement Associations

March 28 and 29th 1973

MAXVILLE COMMUNITY HALL

PROGRAM

WEDNESDAY, MARCH 28th—Exhibit entries to be in place by 12 noon.

THURSDAY, MARCH 29th—Hall open for inspection, 12.00 noon

1.00 p.m.—"EARLY BIRD" Draw
—Film, New Ideas in the Storage of Forage

1.30 p.m.—Corn Herbicide for 1973
Don Bielby, OMAF
—Forage Varieties
Harvey Wright, KCAT
—Forage Establishment
—Forage Fertility and Stand Management, Don Bielby

3.30 p.m.—Presentation of Awards

Prize lists and entry forms available from the OHAF Offices

EVERYONE WELCOME

12-1c

K of C 300 CLUB

4th DRAW

10 EACH TO:

203—Clermont Roy
239—Ernie Gallant
249—Bernard Poirier
278—Mrs. Fernand Laflamme
292—Mrs. Rejeanne Decoste
175—Lucien Ravary
179—Marlene Chollette
106—Rev. Leo McDonell
71—Jacques Massie
73—Paul E. Viau

JOHN D. BANGS

AUCTIONEER — ENCANTEUR
(Bilingual — Bilingue)

Telephone
(613) 632-7579

525 Theriault
Hawkesbury, Ont.

9-tf

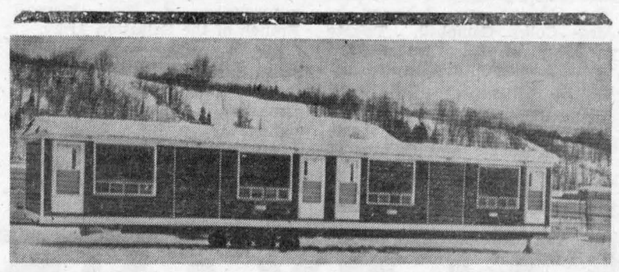

Prefabricated Motels

This type of building is our specialty, low prices, with furniture included. Sizes (12'x20') or (14'x15') per unit. Also, Rembec is looking for distributors of his products such as mobile homes, tent-trailers, industrial buildings etc. in every available territory.

PLEASE WRITE TO:

REMBEC INC.

5780 Blvd. Ste Anne, Boischatel, Que.
Tel. 418 822-0785 — G0A 1H0

11-2c

MR. and MRS. BOB ROTHGEB, in partnership with Mr. and Mrs. Eric Oke and Mr. and Mrs. Norman Wray

ANNOUNCE THE FORMATION OF

GLEN-ROW STUD

We plan to be involved in all sides of the riding horse business, including the production and management of horse shows and gymkhanas.
At present, we take pleasure in making the service of three outstanding stallions available to the horse community of Eastern Ontario. Each of these horses is a different type, and chances are one of them will sire the type of colt you want when crossed on your mare. They are:

PEGASUS PLAYBOY—15.3hh Bay Canadian hunter
SIR MAHAN— 16.1hh Chestnut Thoroughbred
LORREY BOY— 15.2hh Brown Thoroughbred

More information about each of these horses will be printed in future advertisements. Stud fees will be arranged on a private treaty basis, but will be negotiated around:

Thoroughbred Mares — $250
Other Registered Mares — $150
Grade Mares — $100

Telephone 525-2592 or Write RR2 Green Valley, Ontario

12-1c

46th Annual

Ottawa Valley FARM SHOW

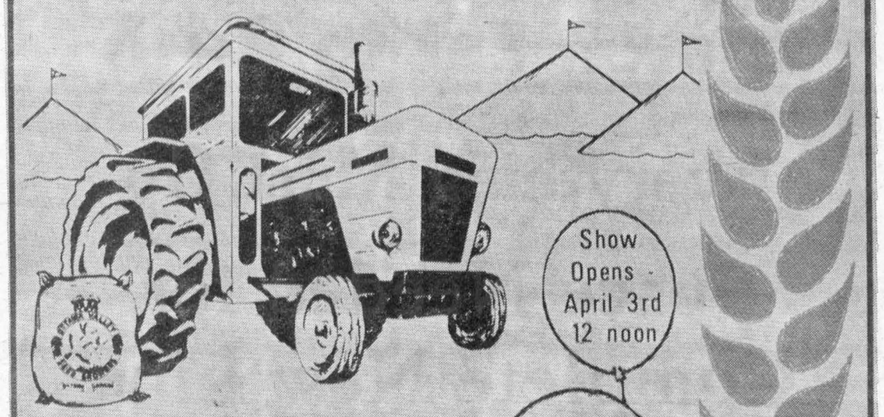

- *New Farm Machinery*
- *Best Seed, Feed and Forage*
- *Ontario Dairy Princess*
- *Ladies' and Gents' Fashion Show* IN ASSEMBLY HALL—7:30 P.M.—APRIL 3
- *Square Dance Competition* IN ASSEMBLY HALL—8:00 P.M.—APRIL 4
- *Amateur Contest* IN ASSEMBLY HALL—8:00 P.M.—APRIL 5
- *Presentation of Prizes* AT SEED FAIR SITE—2:00 P.M.—APRIL 5
- *Hereford Show and Sale* IN COLISEUM ANNEX 2—12 NOON—APRIL 6

Lansdowne Park, Ottawa APR. 3,4,5,6

News from Here and There

MARTINTOWN

WMS MET

The March meeting of the Women's Missionary Society of St. Andrew's Presbyterian Church was held on Tuesday, March 13, with an attendance of 19.

Mrs. Alpin McGregor presided, giving the Invocation prayer and welcoming members and visitors. The Scripture Lesson was read by Mrs. Dan Ferguson, and Mrs. Andrew MacLean led in prayer. Mrs. Lloyd Clingen was organist. The offering was dedicated by Mrs. Colin Campbell. Twenty cards and 20 visits were reported to the friendship and service secretary.

Mrs. Ian Kennedy was program leader for the month. Her theme was the People and Culture of India, and she made use of the WMS study book on that theme. Mrs. Stuart Blackadder, Mrs. Duncan Christie, Mrs. Robert McKillop, and Mrs. Ray Markell.

An interesting article from the current issue of "The Glad Tidings" entitled, "Their Vision?—A Village of Children", was presented by Mrs. Kenneth Taylor.

LOCHIEL

Rev. and Mrs. W. Scott, daughter Betheny and Mrs. Edna MacMillan were guests of Cindy Scott at the Sunday evening service, March 18th, of the eighty-fifth anniversary of the Cornwall Branch of the Salvation Army.

Harold MacMillan, Hawkesbury, spent Sunday afternoon with his mother, Mrs. Edna MacMillan. She also had Mrs. Keith MacMillan.

Mrs. Keith MacMillan has been engaged by the Home Helpers Service at Mr. and Mrs. Ross Fraser's, Lancaster, for the past few weeks.

LANCASTER

Mrs. R. W. McNaughton of Cornwall, visited friends and relatives in Lancaster on Tuesday.

Mrs. Margaret Welch of Winnipeg, who was here due to the illness and death of her mother, Mrs. Beatrice McLeod, has returned home. She also spent some time with her sister, Mrs. Dan McKay, Mr. McKay and family in Cote St. George.

Picnic Grove Evening Auxiliary of the Presbyterian WMS met on Tuesday at the home of Miss C. A. and Miss M. J. McLennan.

Mr. and Mrs. Robert Hale and family of Toronto are visiting her sister, Mrs. Don Prowse, Cpl. Prowse and family and other relatives in the area.

Corporal Don Prowse left on Sunday for Iroquois Falls where he has been given an appointment by the Ontario Provincial Police beginning on March 19th. Mrs. Prowse and two small daughters will be joining him shortly. General regret is felt at their departure from Lancaster.

Mrs. Harvey McLeod spent a few days with her daughter, Mrs. C. McGuire and Mr. McGuire in Cornwall.

Rae McCallum, Linda and Donna came from Thetford Mines, Que., on Saturday, to visit his mother, Mrs. Margaret McCallum, who accompanied them home to spend a short visit there.

Mrs. Alex McDonald, South Beech St. and her friend Mrs. May Harris were leaving on Saturday on a bus trip to Florida from Smiths Falls.

Malcolm and Ian Cumming of Lancaster and their sister Roseann of Kingston, spent a weekend with their aunt and uncle, Mr. and Mrs. Bob Brandon at Forest, Ont.

Grant Pattingale left Thursday for Toronto, Park Hill and St. Catharines.

Mr. and Mrs. Clinton Farlinger of Cornwall, visited their daughter, Mrs. Clark McCuaig, Mr. McCuaig and little son Bruce Clark on the weekend.

Mr. and Mrs. Lyall McLachlan of Hamilton, were weekend guests with Mr. and Mrs. Donald McLachlan and family.

Friends and neighbors in the community extend congratulations and best wishes to Mr. and Mrs. Reuben Ross of Lancaster, on the occasion of their 50th anniversary which they celebrated as an "at home" to relatives and friends Saturday afternoon and evening.

BOOKMOBILE

The SD&G United Counties bookmobile will visit the following locations during the week of March 26th:

Monday, March 26—Lancaster Township 9.45-10.30; Bainsville 11.00-11.15; Glen Nevis 11.45-12.00; Glen Robertson 1.15-1.45; Glen Sandfield 2.00-2.30; Dalkeith 3.00-4.00.

Tuesday, March 27—Williamsburg C. 11.30-12.00; Inkerman 1.30 - 3.00; Hallville 3.15 - 3.30; Mountain 3.45-4.15.

Wednesday, March 28 — Maple Ridge 1.30-2.30; Bouckhill 3.00-3.15; Winchester Springs 3.30-4.00.

Thursday, March 29 — Laggan 1.15-2.30; McCrimmon's Corner 2.45-3.15; Dunvegan 3.30-4.15.

Friday, March 30—Crysler 11.50-1.00; Morewood C. 3.20-4.00.

K of C Bingo

EVERY SUNDAY

JACKPOT $60

MONTHLY DRAW

JACKPOT WINNER: MRS. ANITA MICHAUD

DOORS OPEN AT 7.00 P.M. SHARP

CROWN CLEANE

OPEN FROM 7.30 a.m. to 8 p.m.

TEL. 632-2232

743 REGENT HAWKESBURY, C

Here's good advice from your Cleaner with thirty years of experience

suggesting that you get your winter clothing cleaned before storing them for summer; it's good way to keep the moths out.

WASHING IS GOOD . . . BUT DRY-CLEAN IS BEST

Send your furs on holidays in our cedar chest v they will be well treated. (Storage cost: 2% valuation).

FREE MOTH-PROOFING

Agent: Johnny Crow

ALEXANDRIA

Discount Department Store

58 MAIN ST., ALEXANDRIA TEL. 525-2677

Coupon

Worth 50c With Each $10.00 Order

Boys' Western-Style Jackets 8 to 16 $3.95

Boys' Flare Jeans Size 8 and 10 Only 1.79

Boys' Rubber Boots Size 5 to 10 1.29

MANY OTHER ITEMS AT DISCOUNT PRICES IN STORE

LOCATED NEXT TO GARRY THEATRE

DENIS POIRIER

CHAUSSURES - SHOE STORE

CLEARANCE

March 1st to 24th

Everything Must Go

Space Needed for Complete New Line of Spring and Summer Footwear

Women's Suede Winter Boots reg. 21.95 for

Women's Leather Winter Boots, reg. 19.95 for **10.00**

All Women's Shoes — HALF PRICE

Men's Shoes — REDUCED TO CLEAR

BOYS' and GIRLS' WINTER BOOTS — HALF PRICE

BOYS' and GIRLS' SCHOOL and DRESS SHOES — ⅓ OFF

9-4c

STEDMANS

IT'S A RECORD RIOT OF TOP ROCK LPS



IT'S A RECORD ROUND-UP OF COUNTRY & WESTERN GREATS

HURRY! AT THIS LOW PRICE THEY WON'T LAST LONG!

3.97 each

TOP ROCK LP'S: Now you can turn on to any of these top rock LP'S for one riotously low price.

- CATCH BULL AT FOUR Cat Stevens
- RHYMES & REASONS Carole King
- NO SECRETS—Carly Simon
- WHO DO WE THINK WE ARE—Deep Purple
- SEVENTH SOJOURN Moody Blues
- DON'T SHOOT ME I'M ONLY THE PIANO PLAYER Elton John

COUNTRY AND WESTERN GREATS: We've rounded them up. Now all you have to do is hurry down and pick them up. At this price they won't last long!

- SONGS OF LOVE Charley Pride
- BEST OF CHARLEY PRIDE VOL. II—Charley Pride
- STOMPIN TOM AND THE HOCKEY SONG Stompin Tom Connors
- REMINISCIN—Moms & Dads
- BEST OF THE BEST OF MERLE HAGGARD—Merle Haggard
- THE LAST SONG—Edward Bear

ALL YOUR FAVOURITE TUNES ON 8-TRACK TAPES AND CASSETTES

All the hit LP's above plus many more (including Easy Listening hits) on tape! Quantities limited so hurry on down.

ONLY **5.97** ea.

SMASHING LP STOCK CLEARANCE

Thousands of the best recordings covering all music fields and all of the top artists yours now for one smashing low price!

ONLY **4.47** ea.

BUDGET LP RECORDINGS OF TOP NAME ARTISTS

Including such big names as Elvis Presley, Johnny Cash, Lynn Anderson and Chuck Berry. Just too many names to mention here.

ONLY **1.77** ea.

OLDIES BUT GOODIES

The cream of the past year's 45 hits. The selection's so fantastic you'll just have to see it yourself to believe it!

6/45's ONLY **97¢**

GIANT 8-TRACK CLEARANCE

End-of-the line tapes plus selected name artists carefully mixed to give you the ultimate choice.

ONLY **3.97** ea.

GAMBLES CANADA ACCOUNT CARD

"CHARGE-IT!" STEDMANS, Alexandria Ontario

Miss Lorraine Holding Guest Speaker At Bainsville WI

On March 7th the Bainsville branch of the WI held the monthly meeting at the home of Mrs. Adrien Leroux. Eighteen members and three guests answered the roll-call, "A product you think is incorrectly advertised." Mrs. Harold Fourney commented on the motto "Habits are at first only cobwebs, but eventually become chains." During the business period a letter was read from Mrs. H. Noblett (Pres. FYIO) suggesting all branches proceed to learn the metric system, also where and how information could be obtained. A motion was carried that Bainsville WI donate $5 as a special prize for an article—A Handmade Candle Centrepiece—at the Williamstown Fair to be held Aug. 10, 11, 12th. The McArthur trophy display was discussed.

First choice for the short course for next year is, New ideas for the kitchen. Second choice, Furnishings for bedroom and bath. The choice for Food Forum was "Round the world dining. "The choice for the Training School is "Creative Stitchery".

Mrs. A. Robertson reported much work had been accomplished on the Bainsville WI Tweedsmuir History Book and Mrs. Don Simmons, President, offered her services as typist. Mrs. Neil Blair (district president) accepted an invitation to be our guest speaker on April 11th at 2 p.m. in the Bainsville hall; Picnic Grove and Summerstown members are also invited to attend. The three directors, Mrs. A. Leroux, Mrs. Wm. McEwen, Mrs. Lloyd McRae were chosen as nominating committee for officers for 1973-1974. Those members composing reports are to meet at the home of Mrs. H. J. McCuaig (district director) on the evening of March 15th.

Miss Lorraine Holding (home economist) was introduced by Mrs. Mac Robertson and delivered a very interesting address on three subjects. One: "Consumers interest and contacts". She stated that we as housekeepers are the consumers and complainants and we have to keep prices where they belong.

Any complaints that are ignored locally can be handled by writing to Box 99 Ottawa. Then Miss Holding gave us the why and wherefor of the new metric system and that we may obtain information now for same. She summed up her address by explaining spices that we housewives use every day. There are four categories namely: herbs, seeds, spices and blends. Most of the members learned a great deal even about salt and pepper. Miss Holding presented all with a neat "Canadian Spice Manual and Cookbook".

Mrs. Simmons thanked our guest speaker and Mrs. A. Leroux for the use of her home, and the meeting adjourned. Tea was served by hostesses, Mrs. Wm. McEwen; Mrs. Bessie McKie; Mrs. J. Wall. The annual meeting will be held in the Bainsville hall, Wed., April 4th.

AUCTION SALE

OF LIVESTOCK, FEED, HOUSEHOLD EFFECTS

The undersigned will offer for sale by Public Auction on the premises First Farm West of the Village of Williamstown on the River Road

Friday, March 30th

STARTING AT 1.00 P.M.

COMPLETE DISPERSAL

70 head Holstein herd—14 registered. A home-bred herd. DHIA records and Eastern Breeders breeding. The herd consists of 30 mature cows, 17 milking (all stages of lactation); 13 springers; 10 heifers, 2-year-olds, bred; 14 young open heifers; 13 heifer calves, all ages; 3 beef calves; 1,000 bales of good hay.

HOUSEHOLD FURNISHINGS — Northern Electric refrigerator; gas stove, 4 burner, 35"; washing machine; other articles.

Auctioneer's Note: This is a good producing herd, well bred and in good condition. An excellent opportunity to purchase your needs. NOTE: In case of unfavorable weather, sale will be held under cover.

TERMS — CASH

R. HAROLD BROWN, Auct., RR2 Cornwall Tel. 932-7925
DICK OOST, Prop. Tel. 347-2303

ATTENTION GM TRUCK OWNERS

Knowing the importance of speedy repairs during truck breakdown, our service department is fully equipped to perform

FAST and EFFICIENT SERVICE

While our parts department has a large

GM Truck Parts Inventory

to eliminate all possible tie-ups

Roy's Garage (Green Valley) Ltd

Green Valley, Ont. **Tel. 525-2300**

10-12-14c

OMAF DATA

A report from your Glengarry Agricultural Office

by J. Y. Humphries

The following is a list of feeds eligible under the two-dollar-per-ton feed grant program which was announced last fall for farmers in the above noted designated weather damaged areas of Eastern and Northern Ontario.

1. MIXED FEEDS
All purchases of mixed feeds, Macro premixes (supplements), excepting mineral supplements and milk replacers.

2. GRAINS
Wheat, oats, barley, rye, corn, soybeans, rapeseed, NBR 1 feed screenings, dehydrated or suncured alfalfa, excepting products eligible under the roughage transport assistance program.

3. GRAIN BY-PRODUCTS
Wheat, bran, wheat shorts, wheat middlings, oat hulls, oat middlings, corn gluten meal, soybean meal, rapeseed meal, linseed meal, distillers grains, brewers grains (both wet and dried).

4. OTHER PRODUCTS
Molasses, beet pulp, animal, poultry or fish by-products urea.

Products eligible for assistance under the roughage transport program are not eligible for a subsidy under this program.

Add 186 Phones Here In 1972

Bell Canada spent $88,000 in Alexandria in 1972 to relocate services of moving customers and to replace outworn or damaged facilities, to improve service and to increase capacity to meet future customer demands, Mr. Ken Menard, Bell's local manager said this week.

Mr. Menard was elaborating on Bell's annual report, which is being mailed to the company's 240,000 shareholders. The report shows that Bell's capital spending in 1972 was $508 million throughout the area that the company serves in Ontario, Quebec, Labrador and the Northwest Territories.

"During the year, 412 telephones were connected and 226 disconnected in Alexandria, for a net gain of 186 he said. At year end, Bell Canada had more than 6,742,000 telephones in service—a net increase of 447,000 over 1971.

In Alexandria, the company paid $10,205 in municipal taxes.

LAGGAN

Everyone enjoyed the St. Patrick's Musical Concert at the Laggan Public School, Thursday evening.

Miss Susan MacMaster is spending the week with her parents Mr. and Mrs. Roy MacMaster, Toronto.

Mrs. Alex M. MacMillan, Barbara and Bruce are visiting with relatives in Willowdale, this week.

Mr. and Mrs. D. Dolson, Neil and Ross, London, are spending a few days with her parents, Mr. and Mrs. Neil J. MacLeod.

Elio G. Gualtieri O.D.
Doctor of Optometry
Every Saturday
8 a.m. to 6 p.m.
39 Main St. North
above Sauve Real Estate
For appointment Tel. any day from 8 a.m. to 6 p.m.
Tel. 525-1987
27-tf

Menard Fairway Centre

LIMITED

ALEXANDRIA **TEL. 525-2207**

Boys' **JACKETS** — Spring jackets, some army style, size 8-16. Special 3.97

Youths' **WESTERN BOOTS** — Vinyl uppers, sturdy composition soles, brown, size 6-10 and 11-3. Special 3.77

MATTS — Nylon carpets, ideal for every room in your home, size 18x32. Special ..... 93c each

Women's **SHOES** — Discontinued lines of better shoes, all sizes. Special 2.77

Men's **SHOES** — Grey suede loafers or black leather oxford and also brown loafers, ass't styles. Special 4.97

Children's **PULLOVERS** — Canadian, long sleeve sweaters, assorted colors and styles, size 4-6. Value to 3.99. Special 2.47

JOGGING SHOES

Glengarry's most complete stock of jog gers for the entire family. Girls' or boys', women's or men's, vinyl, suede and lea ther as low as $3.99 and up.

WIN A BIKE



WIN A BIKE

For every purchase of a pair of Joggers you receive an entry to win a beautiful 10 speed boys' bicycle or a girls' bicycle.

- BRIDAL BOUTIQUE -

MAIN ST. N. ALEXANDRIA

3 Day Sale

Thursday, Friday, Saturday, March 22, 23, 24

Ladies' Dresses, size 38-44, Starsil Print 12.00

Junior Dresses, size 7-17, Fortrel Knits 12.00

$1.00 OFF ALL BRAS and GIRDLES

12-1c

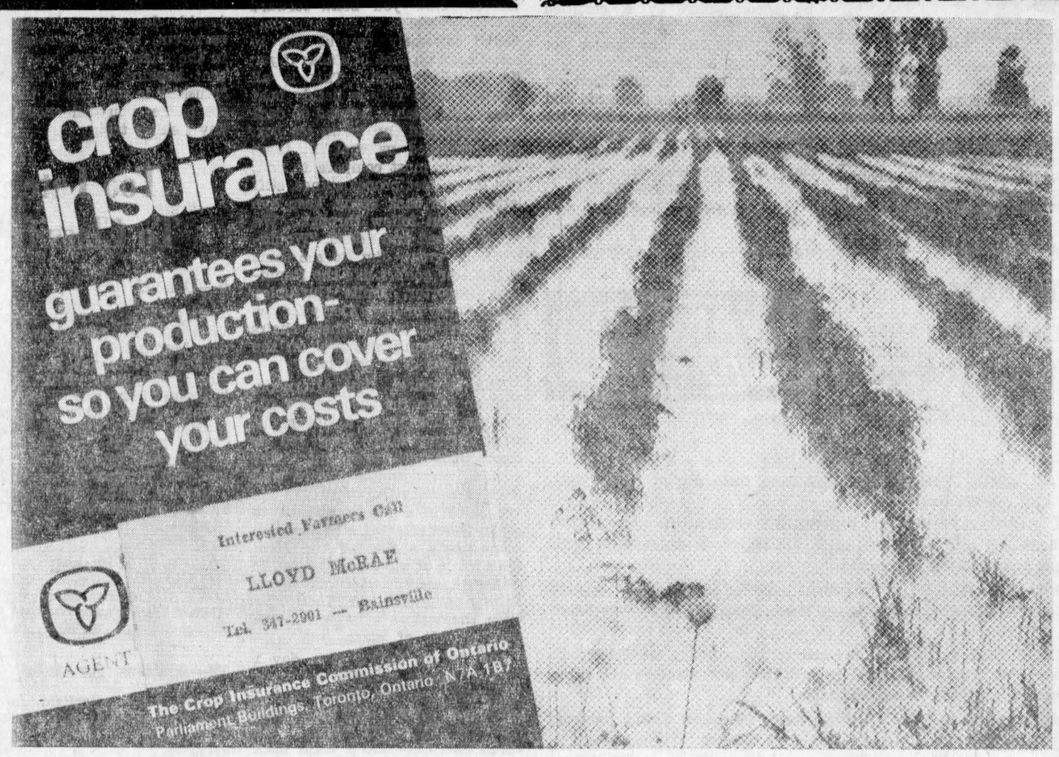

Shepherd Motors Ltd.

83 MAIN ST. NORTH

Is pleased to announce the addition of the following lines in the

SPORT SHOP



HONDA MINIBIKES AND MOTORCYCLES

AQUA SPORT CANOES

CARTOPS AND RUNABOUTS



— **See us for a better deal** —

Open Fridays 'til 9 p.m. — Saturdays 'til 5 p.m.

TEL. 525-1402

12-1c

Auditors' Report - Township of Lancaster

To: The Members of Council, Inhabitants and Ratepayers of the Corporation of the Township of Lancaster

We have examined the balance sheet of the Corporation of the Township of Lancaster as at December 31, 1972, and the statements of revenue and expenditure and capital fund operations for the year then ended. Our examination included a general review of the accounting procedures and such tests of accounting records and other supporting evidence as we considered necessary in the circumstances.

In our opinion these financial statements present fairly the financial position of the Corporation of the Township of Lancaster as at December 31, 1972, and the results of its operations for the year then ended, in accordance with accounting principles generally accepted for Ontario municipalities applied on a basis consistent with that of the preceding year.

ARTHUR A. CRAWLEY & CO.

Ottawa, Ontario
January 11, 1973
Licence Number 4270

STATEMENT OF REVENUE AND EXPENDITURE

for the year ended December 31, 1972

	1972 $	1971 $
Accumulated net revenue at the beginning of the year	2,807	13,450
EXPENDITURE		
General government	22,916	21,110
Protection to persons and property	9,990	7,570
Public works	173,412	188,196
Sanitation and waste removal	3,572	2,670
Conservation of health	1,500	
Recreation and community services	2,554	2,660
Community planning and development	240	
Financial expenses	14,573	20,827
Education	169,439	162,172
Region or county—share of expenditure	90,518	92,252
	488,714	497,457
REVENUE		
Taxation	389,935	306,663
Contributions from other governments	90,598	154,100
Other	15,162	26,051
	495,695	486,814
Accumulated net revenue at the end of the year	9,788	2,807
Analysed as follows:		
General revenue	5,444	(1,545)
Special charges	4,344	4,352
	9,788	2,807

STATEMENT OF CAPITAL FUND OPERATIONS

for the year ended December 31, 1972

Unfinanced capital outlay at the beginning of the year	6,772	16,575
CAPITAL OUTLAY		
Capital expenditure		
Public works	70,199	62,972
Transfers to others	16,000	37,400
	86,199	100,372
CAPITAL FINANCING		
Long term liabilities incurred	16,000	43,130
Contributions from other governments	3,515	4,933
Contributions from the revenue fund	56,855	54,818
Other	1,862	7,294
	78,232	110,175
Unfinanced capital outlay at the end of the year	14,739	6,772

CONSOLIDATED BALANCE SHEET

as at December 31, 1972

ASSETS		
CURRENT ASSETS		
Cash	985	4,313
Accounts receivable	28,512	17,805
Taxes receivable	104,879	120,695
Other current assets		4,436
	134,376	147,249
Capital outlay to be recovered in future years	190,559	187,928
	324,935	335,177
LIABILITIES		
Current liabilities		
Temporary loans	51,228	78,000
Accounts payable and accrued liabilities	27,432	13,214
Other current liabilities	667	
	79,327	91,214
Net long term liabilities	175,820	181,156
Reserves and reserve funds	60,000	60,000
Accumulated net revenue and unapplied capital receipts	9,788	2,807
	324,935	335,177

NOTES TO FINANCIAL STATEMENTS

1. CHARGES FOR NET LONG TERM LIABILITIES

Total charges for the year for net long term liabilities were as follows:

Principal	$21,336
Interest	7,875
	$29,211

The above amount was paid from the general revenues of the municipality and is included in expenditure classified under the appropriate functional headings.

2. BASIS OF CONSOLIDATION
The consolidated Balance Sheet reflects the assets and liabilities of the revenue fund and the capital fund of the municipality.

3. NET LONG TERM LIABILITIES
Total long term liabilities incurred by the municipality and outstanding at the end of the year amount to $241,920
Of the long term liabilities shown above, the responsibility for payment of principal and interest charges has been assumed by others for a principal amount of 66,100
Net long term liabilities at the end of the year $175,820

4. CAPITAL OUTLAY TO BE RECOVERED IN FUTURE YEARS
Some capital outlay does not represent a burden on general municipal revenues, as it is to be recovered in future years from other sources:
Special charges on benefitting landowners:

The Drainage Act	$ 32,052
The Tile Drainage Act	158,507
	$190,559

5. FUTURE COMMITMENTS
The council of the township has agreed to pay $5,000 to the Lancaster-Char. Enterprises Ltd. Medical Center, of which $1,500 was paid in 1972 and $1,500 and $2,000 will be paid in 1973 and 1974 respectively.

6. RECLASSIFICATION OF COMPARATIVE FIGURES
The 1971 comparative figures have been reclassified to conform with the financial statement presentation adopted for 1972.

1—Coming Events

SMORGASBORD supper St. Andrew's Presbyterian Church, South Lancaster, Sat., April 28th, 5 to 8. Adults $2, students 1.50, children 75c. 12-1c

THE Maxville Horticultural Society will hold their annual meeting, and pot-luck supper, on Friday, March 30th, at 6 p.m., in the Maxville Community Hall. All members are urged to attend. 12-1c

EUCHRE, St. Alexander Parish, Lochiel, on Sunday, March 25th at 8.30 p.m. Admission 75c. Lunch, door prize, everybody welcome. 12-1p

YOU are cordially invited to a mixed party for Marjory MacDonald of St. Lambert and Robert Raymond of Greenfield at Legion Hall, Alexandria on Saturday, March 31st at 8 p.m. 11-3c

THE Glengarry Old Time Fiddlers' Association is holding a dance party at "The Bide a Wee Inn", Alexandria, on Saturday, March 31, 1973, 8.30 p.m. Everyone welcome. 10-4c

COMING EVENTS

AT THE

GREEN VALLEY

PAVILION

For Reservation

Tel. 525-1079 or 525-1255

WE have the Centennial Room available for meetings, dinners following funerals, events scheduled at last minute to meet everyone's budget.

SATURDAY, March 24th—Friends and relatives are cordially invited to a mixed party in honor of Richard Viau and Ginette Sarault at Green Valley Pavilion. Alley Kats Orchestra. Lunch and refreshments.

SATURDAY, March 24th—Centennial Room. Private family reunion.

FRIDAY, March 30th — Friends and relatives are cordially invited to a mixed party in honor of Gabrielle Piche and Marcel Paquette at Green Valley Pavilion. Norman Chabot Orchestra. Lunch and refreshments.

SATURDAY, March 31st—Private family reunion.

FRIDAY, April 6th—Alexandria Men's Broomball Border League trophy night. Norman Chabot Orchestra Lunch and refreshments.

SATURDAY, April 7th—Friends and relatives are invited to a mixed party in honor of Sidney Cooper and Johanna Brunet at the Green Valley Pavilion. Alley-Kats Orchestra. Lunch and refreshments.

COMING EVENTS

AT THE

BONNIE GLEN

For Reservation

Tel. 525-3078 or 525-2646

SATURDAY, MARCH 24th

BAVARIAN NITE

Famous Oberkrajner Band from German House

Music. Dancing from 8.45 to 2 Admission $2.50 includes buffet

Tickets available at door

FRIDAY, MARCH 30th

MAPLE Syrup Jamboree. Come dressed as you are, dancing from 9 to 1. Pancakes and maple syrup served at 1 a.m. Sylvester MacDonald and his County Clansmen.

SATURDAY, MARCH 31st

MUSIC and dancing from 9 to 1. Dancing Exhibitions. Spot Dance. Admission $2.50 includes Canadian style buffet.

SERIES OF SUNDAY SPECIALTIES—Starting Sunday, April 8th will feature Canadian style suppers with a variety of menus, (maple syrup, etc.) starting at 5 p.m. and will continue on with a different entertainment each Sunday. Sylvester MacDonald and His County Clansmen will be the star attraction on April 8th.

2—Births

BOYER—Jean Paul and Therese (nee Sauve) Boyer, Vankleek Hill, are happy to announce the arrival of their chosen son, Michel, a brother for Helene.

7—Card of Thanks

CLUB ETOILE de Dalhousie Inc. —The committee of Club Etoile de Dalhousie Inc. would like to thank everyone who attended their party on March 3rd and to all who joined to make the club a success in 1972-73. 12-1p

DESLAURIERS—I wish to express my most sincere appreciation to all the friends, neighbors and relatives for their kindness and help through my wife's long illness and at the time of her death. I would also like to thank the doctors and nurses at Ottawa General Hospital and Cornwall Hotel Dieu also the VON nurses for their devoted care.
—Eugene Deslauriers and family, RR1 Moose Creek 12-1c

LALONDE—I wish to express my sincere thanks to all my neighbors, friends and relatives for their cards and good wishes. Also the UCW of Glen Sandfield for their nice gift. Special thanks to Mr. Bickerstaff and Mr. MacLachlan for their help when I was a patient in Glengarry Memorial Hospital, Hotel Dieu and Macdonell Memorial Hospital. Thanks also to nurses, staff and directors, also to Mrs. Taillefer.
—Mrs. Cecelia Lalonde, Glen Sandfield. 12-1p

McRAE—My sincere thanks to relatives and friends for visits, gifts and cards, while a patient in Cornwall General Hospital.
—Sarah McRae, Maxville. 12-1p

7—Card of Thanks (Continued)

LAVIGNE—Sincere thanks to relatives and friends for visits, gifts and cards, while I was a patient at Glengarry Memorial Hospital. Special thanks to nurses, staff and Dr. Nadeau.
—Alice Lavigne, Alexandria. 12-1p

LEFEBVRE—Sincere thanks to relatives and friends for visits, gifts, flowers and cards while I was a patient in Glengarry Memorial Hospital and Hotel Dieu Hospital, Cornwall. Special thanks to nurses and staff, Dr. Nadeau and Dr. Leroux.
—Mrs. Vivian Lefebvre, Green Valley, Ont. 12-1p

O'BRIEN—The family of the late John D. O'Brien sincerely thank relatives, friends and neighbors for spiritual offerings, donations to Cancer Society, acts of kindness and expressions of sympathy at the time of the death of a dear husband and father.
—Mrs. Sadie O'Brien and family. 12-1p

MacLEAN—I wish to thank all my friends and relatives who came to see me, sent me flowers, gifts, cards and telephone calls. I also wish to thank Dr. McLean, Fr. Bougie, Sister Burns, nurses and aides on 3rd North, also in Emerg. O.R. and Therapy. when I was a patient in Hotel Dieu Hospital.
—Mrs. Annie F. MacLean, Bainsville, Ont.

8—In Memoriam

MUNROE—In loving memory of our dear parents and grandparents, Etta Munroe who passed away March 26th, 1959 and Alexander T. Munroe MD, who passed away March 27th, 1972.
Today recalls the memories
Of loved ones gone to rest,
And those who think of them today
Are those who loved them best.
—J. K., Dorothy and family, Dalkeith. 12-1p

9—Personal

STORAGE, make reservation to have your snowmobile stored for summer months. Free pick-up and delivery. Tel. 525-3974 after 6 p.m. 12-2p

ATTENTION, first and third courses in ballroom dancing given by Marguerite et Andre School of Dancing, starting Sunday, March 25th at St. Mary's School, Green Valley. For further information call Mrs. Jeannine Legault, 525-1165. 12-1c

STOP. Don't throw it away. It may be of some value to us. Call Big Wheel Antiques, Highway 43, 6 miles west of Alexandria. Tel. 527-2308. We wish to thank all those who have already called. 11-5p

WILL make home baked wedding, anniversary and birthday cakes and assorted pastries. Mrs. Harry Shott. Tel. 527-5776. 11-tf

WE pick up and pay for dead and disabled horses and cows. Tel. 874-2308, John D. McMeekin, Dalkeith, licence No. 174-C-69. 1-tf

R.N.R. Band will play for receptions, mixed parties and other occasions. Rosaire Ouimet, Alexandria, Tel. 525-2147. 10-4p

INCOME Tax returns completed. Call Maurice Lemieux, day 525-1330, nights 525-2008. 8-tf

PERMANENT nair removal by trained specialist, Studio Pauline Electrolysis. Private location, 2 miles north of Alexandria, Highway 34. Free consultation, Tel. for appointment and information, 525-1104 or 525-2296. Mrs. Pauline Slater. 40-tf

FOR sale and service on Singer machines and other makes. Free estimate, call Mrs. R. Main, Alexandria. Tel. 525-1460. Also we have good trade-ins from $24.95 up. Singer Co. of Canada Ltd., Hawkesbury, Ont. 632-2983. 9-tf

GLEN Guns, Peter St., Maxville, for the best in rifles, shotguns, revolvers, pistols, scopes, mounts, accessories. We buy old or antique guns or pistols. Tel. 527-2153. 20-tf

Make Reservations Now

at the

BIDE A WEE INN

ALEXANDRIA

For Weddings, Meetings and Family Parties

Call Hub Restaurant — 525-2264 The newly renovated Bide a Wee Inn (above the Hub Restaurant) features all the pub atmosphere the old world could offer. 12-1c

DR. L. J. ROMAN

Will be absent on Holidays

From MARCH 31st

To APRIL 15th

inclusive

DR. J. H. A. SENECAL

DENTAL SURGEON

8 Main St. North, Alexandria

Tel. 525-1766

51-tf

Attention Farmers!

Yes you receive the best prices

For your sick, crippled and dead animals, at our new plant presently in operation in St. Albert

MACHABEE ANIMAL FOOD LTD.

St. Albert, Ontario

24-hour service—7 days per week We do not use collector agents Permit No. 242-RP-71 receiving 330-C-71 Collection

TEL. COLLECT

CRYSLER 613-987-2818 34-tf

10—Lost — Found

REWARD for return of a sum of money lost near the Royal Bank Wednesday noon. Finder please contact the News Office. 12-1c

12—Articles for Sale

TENT trailer, sleeps six, for sale. Tel. 525-2306. 12-1c

USED fridge, electric stove heavy duty and 3-piece bathroom set. Tel. 525-1748. 12-1c

CHROME kitchen set, table and four chairs in excellent condition. Reasonable. Tel. 525-1207. 12-1p

HYDRAULIC manure shovel and snow plow for tractor W4, also 4 car tires 6-70-15 and 7-75-14; rabbit hutches and military 3-3 shotgun, carrier for roof of Volkswagen. Tel. 347-2637. 12-1p

TAYLOR floor safe, in good condition. Contact The Glengarry News, 525-2020. 6-tf

YVON LEVAC, M.H.B.

26 RUE JEAN — 525-1468

ALEXANDRIA, ONT.

OFFERS YOU A SAVINGS FROM 35% to 45% OFF SUGGESTED RETAIL PRICES

- DIAMOND RINGS
- WEDDING BANDS
- GENUINE STONE RINGS
- 14K CHARM BRACELETS
- 14K GOLD CHARMS
- 10K GOLD NECK CHAINS
- 10K GOLD STONE RINGS

OPEN EVENINGS

For a more personalized service make an appointment

YVON LEVAC, M.H.B.

26 RUE JEAN — 525-1468

ALEXANDRIA, ONT. 9-tf

14—Autos for Sale

1971 Pontiac Lemans Sport, 350 V8-32.000 miles, automatic, fully equipped, $2500. Tel. 525-2258 between 8.30 and 4.30. Call for Mr. Birtch. 12-1c

1972 Jawa, 2,000 miles $500. Tel. 347-3377. 12-1p

1967 Dodge Polara, 3 speed, auto., Tel. 347-2895 after 6 p.m. 12-1c

1966 Pontiac in good running order. cheap. Tel. 525-3752. 12-1c

1972 Honda Mini Trail 70 bike, John Villeneuve, Maxville 527-5532. 11-2c

15—Farm, Garden, Produce

500 bales of clover and alfalfa hay, second crop, no rain. Tel. 525-3689. 12-2c

QUANTITY of baled hay for sale, good quality. Kenneth MacDonald, Dalkeith. Tel. 525-2606. 12-1p

1000 bales good timothy horse hay, 1200 bales good cow hay, 1971 crop. M. N. Grant, Tel. 525-1317. 12-2c

COB corn for sale, Weldon MacIntosh, Dunvegan, Tel. 524-5517. 12-1c

FOR sale, quantity of baled straw, also 300 bales of hay. Grant MacRae, Dunvegan, Tel. 525-2969. 12-2c

2500 bales good quality hay, in Martintown area. Tel. 528-4463. 12-2c

ATTENTION farmers. For all your seed requirements of grain and forage seeds, also Pioneer and P.A.G. seed corn. Contact R. M. Roy, agent for Howick Seed Ltd., Lancaster. Tel. 347-3304. 12-3c

500 bales second crop alfalfa, 3000 bales good hay, no rain. Tel. 525-2368. 11-3c

1,000 bales of 1971 hay crop, 60c per bale. S. Schocat. Tel. 347-3244. 11-2p

APPROXIMATELY 2500 bales good hay. Contact Everett Nixon, RR1 Dalkeith. Tel. 525-2843. 10-3c

FOR sale 2,500 bales of good quality hay, no rain. Ste Anne de Prescott. Tel. 674-2074. 10-3c

800 bales of good quality hay, 4th Con. Charlottenburgh. Tel. 347-2154 or 347-3565 weekends only. 9-4c

FOR sale good baled straw and baled hay. Paul Emile Martineau, St. Anne de Prescott, Ont., Tel. 674-5632. 8-5p

16—Poultry Livestock

PROFITABLE business. Wanted new rabbit growers We pay 50c a lb. for good 4½ to 6 lb. fryers. Also all types of rabbit equipment for sale. M. Labelle, 737 Laflin St., Cornwall, Ont., just off Brookdale. Tel. 933-0024. 12-3c

FOR sale, 20 Holstein cows, artificially bred to Tayside Pabst Rockman, all in second calf. Tel. 347-3593. 12-2c

FOR sale, choice Landrace boar, 250 lbs. Tel. 347-2530. 12-tf

179 lbs. of No. 1 Milk Quota, Montreal market. Contact Clifford St. John, Maxville, 527-5743. 10-3p

NOTICE

Get the best price for your SPRINGERS or FRESH MILK COWS Sell Them At

GLENGARRY COMMISSION AUCTION

LANCASTER

EVERY MONDAY AT 2.30

Tel. 347-2421 — 931-1307 5-tf

19—Pets for Sale

FOUR black and tan hounds for sale, females. Tel. 525-2771. 12-1p

OLD English sheep dog, Cocker Spaniels, Labrador Retriever, Boxer, Boston Terrier and Doberman Pinscher. Contact Prieur Kennels, Reg'd. South Lancaster. Tel. 347-3420. 5-tf

20—Farm Machinery

THREE furrow plow 12"; market sharing quota 141,566 lbs. Tel. 874-2297 or 525-2103. 12-3c

FOR sale seed cleaning and grading equipment with all motors, belting and pulleys. Tel. 613-347-2554. Not available on Sunday. 12-3c

FOR sale Muehler bulk tank, capacity 2696 lbs., used 3 years. Tel. 678-5141. 11-2p

21—Real Estate

THREE apartment brick building with attached machine shop, could be sold with or without machinery. Very clean, large lot. Situated at south end of village. Call or write Rene Lortie, 932-1718 representing Charles Giroux Realtor 932-3810, 1617 Pitt St., Cornwall, Ontario. 11-4c

SAUVE

REAL ESTATE LIMITED (REALTORS)

39 MAIN ST. NORTH

ALEXANDRIA

613-525-2940

25 ACRE FARM

NEARLY new bungalow, all facilities. Priced at only $17,000. Terms $5,000 down payment.

BRICK HOMES

3 farms with brick home. 3 different styles.

LAND NO BUILDINGS

91 acres 7 miles west of Alexandria, $6,500.

175 acres 8 miles west of Alexandria, $16,500.

DRIVE-IN THEATRE

325 posts with 2 speakers each, screen 32'x85', all equipment. Restaurant fully equipped, 2 homes. Buy now come into money now, real soon, opportunity waits for you.

FORMER SCHOOL

LANDSCAPED lot 180x243 including app. 80 pines hand planted around lot, 4 rooms on 1st floor, 3 bedrooms on second floor. Price only $6,750 cash.

COTTAGE

MacLACHLAN'S Point, 3 bedroom bungalow on double lot, 200x350, including furniture for total price of only $8,700 cash.

ALEXANDRIA

NEW bungalow 27'x36'. Brick veneer, 3 bedrooms. Price $21,000 with terms, cash to mortgage of approx. $15,600 at 9¾%, insured.

BROKERS

Adelard Sauve 525-2940

Maurice Sauve 525-2940

ON DUTY REPRESENTATIVES

Lionel Glaude Lanc. 347-3029

Paul Emile Levert Alex. 525-3971

Rolland Glaude Corn. 933-8196

Germain Glaude Lanc. 347-2586

Fernand Bonin,

St. Anne de Prescott 674-5728

Guy Bonin St. Anne Pres. 674-5248

Fernand Glaude, Corn. 933-4498

E. Vaillancourt

REAL ESTATE BROKER

ALEXANDRIA, ONT. 525-3641

GLEN ROBERTSON Village modernized 3 bedroom brick home with central oil heating, all facilities, good water supply on large lot. Reasonable with possession to be arranged.

ALEXANDRIA, building lot, central, immediate possession. Reasonably priced.

LOCHIEL, paved road frontage, 100 acre farm, brick house, other buildings. Priced reasonable.

WILLIAMSTOWN, 148 acre farm with modernized home, barn and stable and other buildings, about 30 acres bush. Reasonable with terms.

INQUIRIES solicited on the above and our many other fine listings. THINKING OF SELLING? Contact us without obligation! We have sold many others, we can sell yours too. Our Professional Sales Personnel available at your convenience, for your convenience.

Richard Vaillancourt 525-3419

Jean Menard 525-2769

Raymond Legault 525-1165

Eldege Vaillancourt 525-3641

Leonard MacLachlan 347-2026

22—Farms for Sale or to Let

100 acres for sale with or without stock. Tel. 347-2974. 11-2c

150 acres tile drained, located Highway 34, South of Green Valley in four large parcels. May lease all or part, contact Robert Poirier, 58 Pinemore Crescent, Don Mills, Ontario, telephone (collect) 416-449-6238. 6-17-tf

23—Farms Wanted

FARM wanted, between St. Raphael's and Lunenburg, 100-200 acres. Reply giving location, acreage, water supply, soil conditions, fencing, buildings and telephone number to G. S. Brown, 44 Granville Rd. Montreal 254. 11-2c

24—Houses for Sale or Rent

4 bedroom house for rent, bathroom facilities, riverside location, near road. Tel. 527-2135. 10-3p

COUNTRY home at Glen Robertson to rent, 2 bedroom, hot water, 220 wiring, near paved road, ready for occupancy. Tel. 674-5728. 6-tf

MOBILE HOMES

FOR SALE

USED — ALL SIZES

8, 10 and 12 ft. widths

Tel. 931-1341 11-4c

EARLIER DEADLINE FOR CLASSIFIEDS

The deadline for receipt of classified ads is being moved up to 6 p.m. Tuesday, in order to better permit us to go to press on schedule. Classifieds received later than 6 p.m. Tuesday will be held over to the next issue.

Deadline for display advertising remains at noon Tuesday.

24—Houses for Sale or Rent (Continued)

LOW WINTER BONUS DISCOUNTS on new BEAVER HOMES (For a limited time only)

Get the "bonus buy" of your lifetime on any of the new 1973 model Beaver Homes! Now early orders save BIG! Lower initial investment, lower mortgage, less interest on your building dollars and lot owners can start with as little as $200 down! Investigate today . . . be living in your new Beaver Home this spring.

FREE: New '73 Beaver Homes Catalogue with over 50 homes and floor plans. Mail coupon or phone: Wayne Irwin, (613) 237-2731.

MAIL TO:
Beaver Lumber Co. Ltd.
Planned Buildings Division,
570 Harrop Drive,
Milton, Ontario.

Name .....
STREET .....
CITY and
POSTAL ZONE NO. .....
PHONE .....
I own a building lot YES NO
I plan to build this year YES NO
4-6-8-10-12c

29—For Rent—Miscellaneous

FOR rent, small air-conditioned office, parking available, suitable for insurance or real estate agent, barber, etc. Apply to Shepherd Motors, 525-1402. 12-1c

31—Wanted — Miscellaneous

WANTED to buy a complete dining room set in good condition. Tel. 874-2589. 12-1c

WANTED 7 or 8 foot fence posts for fencing. Call 874-2439, weekends only. 12-2c

WANTED, buy female rabbits, white New Zealand, 4 months. Reply Box "E" Glengarry News, or Tel. 514-684-7439. 11-2p

WANTED, to fit Ford tractor, a mower, baler, rake, hay wagon, also a deep well pump. Call 525-1209. 11-2c

WANTED, old catalogues or other information on products of the former Munro & McIntosh Carriage Works, Alexandria Contact Box "S", Glengarry News. 6-tf

WANTED, complete used household furniture and antiques, dining room sets, brass beds and and other used items. Tel. 525-1738. Marcoux's Furniture. 38-tf

33—Apartments, Flats to Let

2 bedroom apartment, complete bathroom, available May 1st. Tel. 525-1937 or 525-2629 after 6 p.m. 12-tf

1 bedroom apartment with electric heating, available April 1st and 2 bedroom apartment, electric heating, available May 1st. Tel. 525-1937 and 525-3973 after 6 p.m. 12-2c

33—Apartments, Flats To Let (Continued)

MODERN 1 bedroom apartment available immediately and modern 2 bedroom apartment available April 1st. Tel. 525-1330, 525-2462. 12-2c

ONE bedroom apt. for rent, electric heating, Tel. 525-1937. 12-tf

SINGLE bedroom apartment, could be available April 1st, White Rock Motel, Tel. 525-2362. 12-1c

BACHELOR apartment partly furnished, 391 Dominion St. Tel. 525-2998. 11-2p

3 bedroom apartment, available April 1st. Tel. 525-1306. 11-2p

TWO 2-bedroom apartments for rent, available April 1st, also one 2-bedroom apt. available May 1st. Tel. Raymond Ouellette 525-2711. 10-4c

34—Apts., Flats Wanted

REQUIRED for May 1st 2 or 3 bedroom apartment. Reply giving details to Box "B" Glengarry News. 12-1p

39—Help Wtd., Male, Female

HELP wanted, qualified hairdresser, full time, top salary, according to experience. For information Jackie's Beauty Salon, Lancaster, 347-3471.

BILINGUAL person wanted to serve gas, no heavy work, good wages. Tel. 514-829-2298. 12-1c

WANTED, person willing to do a few hours' work occasionally during summer season, cutting lawn, trimming hedge and weeding flowers. Tel. 525-1039. 12-2p

WANTED, a person to clean house one day a week in the 4th Con. of Lancaster. Tel. 347-2305 after 5 p.m. 12-1c

WANTED, maintenance welder with Ontario ticket. Permanent position if suitable, shift work. Call Albert Peterson, Chief Engineer, C.I.P. Foods Ltd., Alexandria. Tel. 525-2121. 12-1c

Township of Kenyon

TENDERS

FOR GRAVEL

SEALED tenders will be received by the undersigned up to the hour of 12 o'clock noon, on

Tuesday, April 3, 1973

for crushing, delivering and spreading 15,000 cu. yds., more or less, of gravel to pass through a ⅞" screen. Job to be completed by July 1, 1973. Each tender to be accompanied by a certified cheque for 15% of the accepted price. Lowest or any tender not necessarily accepted.

Tenders must be submitted on Department of Transportation and Communications forms, which are available at the Township Office, Greenfield. Ont. or by writing the clerk at RR5 Alexandria, Ont.

S. O'CONNOR,
Clerk Treasurer.
11-2c

THINKING OF BUYING, SELLING or TRADING, NOW OR IN THE NEAR FUTURE?

CALL

R VANDER HAEGHE

REAL ESTATE BROKER

ALEXANDRIA

SMALL 2 ROOM HOUSE two miles from town on lot 50x105 feet, price $2,700, terms available.

BRICK BUNGALOW WITH PARTIALLY FINISHED BASEMENT has 2 bedrooms and a carport, price $16,000, down payment as little as $2,000, balance $135 per month.

A SOUND INVESTMENT, 4 apartment building on large lot, potential net income after heating and taxes $5,000, price $28,900, terms available.

ON LARGE LOT, three times the size of an ordinary lot, 3 bedroom brick bungalow with extras such as a drilled well, awnings and other features, price $23,000, terms available.

ONE MILE FROM TOWN, 3 bedroom brick bungalow with a partially finished basement on a 4 acre lot, price $22,500. Terms available.

WESTLEY'S POINT

LITTLE RED COTTAGE on small lot with right of way to river, price $2,500. Terms available.

GLEN ROBERTSON

4 BEDROOM HOME WITH DETACHED GARAGE AND WORKSHOP on large lot, price $9,500, terms available.

BAINSVILLE AREA

FARM COMPLETE with 3 bedroom stone home, almost new barn ties 64 head has box stalls, 20'x60' silo, silo unloader, bulk tank, pipeline, barn cleaner, 72 head of choice grade Holsteins, complete line of machinery and a Pool 1 milk quota, price $135,000, terms available.

BEAUTIFUL ST. RAPHAEL'S AREA

YOUR CHOICE OF TREED LOTS on high land, available in a variety of sizes ranging from 5 acres and up with prices starting at $1,600.

NEEDED

ALEXANDRIA, 3 bedroom bungalow, priced in the $18,000 to $20,000 range.

ALEXANDRIA HOME, priced under $10,000.

ALEXANDRIA HOME, priced in the $30,000 to $35,000 range.

SOUTH OF ALEXANDRIA on Highway 34, 5 acre lot.

GREEN VALLEY HOME, priced in the $20,000 to $25,000 range.

MAXVILLE HOME, priced under $10,000.

MAXVILLE HOME, priced in the $17,000 to $20,000 range

HOTEL, anywhere in Glengarry, Prescott or Stormont.

DALKEITH AREA, 20 to 100 acre farm, priced in the $18,000 to $20,000 range.

LANCASTER AREA, 50 acre farm, priced in the $12,000 to $15,000 range.

GLENGARRY country home with up to 10 acres, priced in the $10,000 to $15,000 range.

TELEPHONE 525-1642



GOOD CATCH—That the Florida fishing trip was productive is shown by the fine catch proudly displayed in the picture above. Angus H. and Jim Hill are seen kneeling at left and right with other members of the party.

Angus H. . . .

(Continued from page 4)

Jim's when he finally got a hefty strike. The arch of the rod and the struggle of Jim swaying in the chair made it obvious he was the winner of the first pool even before his mackerel was decked. When presented with his award Jim created quite an all round chuckle when he needled, "Due to the slump of the U.S. dollar in the foreign markets I should be paid in Canadian money."

Following a couple of shifts with splendid returns, three fish each total 18, Jim and I retreated to the galley that was really like an efficiency apt size kitchen complete with all facilities where we demolished sandwiches like school boys. The water was unusually calm and we heard on the ship-shore radio that the warmest place in U.S. at that time was Vero Beach at 83. Before returning to the rear deck for more fishing we decided we would dedicate our afternoon trolling to Ranald (Glengarry Motor Sales) MacDonald and Marc (IGA Ourtown) Lalonde. The reason. Well this time last year along with "Hoppie" (Ourtown's Printer) Gallant, Ranald and Marc were out on a similar fishing trip. The waters became unruly and although Hop did all right he tells us that even now Ranald gets sea sick taking a shower while Marc has yet to walk by the IGA fish counter.

Following the lunch break we were more adept at the technique of handling rod and reel after a strike. Your chair, on a swivel, must turn right or left to keep rod and tight line pointing in direction of catch while with your feet braced you bend forward. Then straightening up and fully to back of chair you hold reel closed. Now you bend forward again and reel in at the same time being extremely careful not to allow even an inch of slack; if you do its s'long fish. This is all rhythm, until fish is beside boat where the catch is hoisted on deck by a gaff and thrown in ice box. Jim reminded us that all these fine points must compare to golf, you know, feet proper stance, stiff left arm in back swing, keep eye on ball and follow through. We surely agreed and added, "Wouldn't it be great, Jim, to see some of our star golfers like the Rambling Reporter, Emile Hurtubise, Ernie Pelley or Jerry Derry for the first time in one of these chairs and a 15-pound mackerel on the line instead of a golf ball."

The mackerel, that afternoon, had no taste for the "boggie fillet" on hooks with a sinker but were hitting fairly long red or silver plugs with no weight. After striking they would swerve and dart criss-cross flashing their silver sides in a fighting effort to shake loose, creating a picturesque scene about a foot or two from the surface of the colorful Atlantic as they gamely tried to outwit our fishing party and more than once were the victors when given the slightest bit of slack line.

Just before calling it a day I was fortunate to latch on to a 20-pound mackerel and create a three-way tie for first place with Jim Hill and Harry Leech. The catch also gave me a flash back thought of comparison to hooking a 16 pound "muskie" in Lake St. Francis one day many years ago while fishing with Father Ewen and Lancaster's pioneer guide Angie" Bertrand. This mackerel gave us quite a battle but not like our muskie fight. He hit like Joe Louis when he was king of the ring. That day we had one of Bertrand's rods, a carpenter's chalk line and a home made double hook plug, feathered, with the top of a tomato can for a shinney spinner. After the strike that muskie broke water in a five-foot swishing jump but didn't break loose. We were in no padded swivel chair, just the center seat of the row boat, however, controlling great excitement and following expert coaching by Father Ewen with Bertrand's skill with the gaff and mallet we won the battle. Our mackerel, in this instance, didn't break water but for all of 15 minutes did struggle, weave and duck like a boxer keeping out of the Louis range but again with more experienced coaching in reeling by Captain Bob we finally had our "Kingfish" at boat side where, like "Angie" Bertrand, skipper Bob decked our fish the third beauty of the day along with 41 more of lesser weight. Average weight 12 lbs., total 528 lbs. of fish.

It is now 3.30 and the smaller commercial boats are heading for shore so with our ice box overflowing we, too, head for home. Our catch was posted for a TV photo as it was a better than average day for us or fishermen in general. We mentioned at the outset that the day was also profitable. We had, after give-away, 35 lbs. of mackerel steaks in our freezer, plus eight lbs. of smoked sides, plus one small mackerel for baking with or without stuffing. Retail value about $50. Our share of boat charter expense plus tip was $20. So we had a most enjoyable day at sea, by any measurement, and fisherman friends in the Glens always bear in mind that hooking a Lake St. Francis "muskie" is still one of the greatest battles you will encounter on any fishing trip.

Too Late To Classify

6—Deaths

McCASKILL, Norman—Lisgar St. Vankleek Hill, passed away Monday, March 19th, 1973 at 94 years of age at Pleasant Rest Nursing Home, Vankleek Hill. Beloved husband of the late Elizabeth Denovan. Dear father of Elmer of Maxville and Irene of Vankleek Hill. Funeral service to take place in the Chapel of the Vankleek Hill Funeral Home at 2 p.m. Thursday, March 22nd, officiated by Rev. Montgomery of the United Church. 12-1c

10—Lost — Found

LOST, 2 car keys on a ring with leather tag, around Bonnie Glen. Finder please Tel. 525-3212.

12—Articles for Sale

3-piece bed-chesterfield in good condition. Best offer. Contact Mrs. Harold Fourney, Bainsville, 347-3344. 12-1c

Guardian Drug Specials

JOHNSON'S BABY SHAMPOO
Sugg. List 2.09 ..... 12 oz. 1.29

BAN ULTRA DRY ANTI-PERSPIRANT
Sugg. List 2.09. ..... 9 oz. with 30% more 1.39

GERITOL, Liquid 12 oz. or Tablets 40's
Sugg. List 3.09 ea. ..... ea. 1.99

BUFFERIN TABLETS, 100's
Sugg. List 1.79 ..... 94c

VO5 SHAMPOO & CREME RINSE
Sugg. List 2.59 ea. 15.5 oz. ea. ..... ea. 1.49

LADY PATRICIA HAIR SPRAY
Sugg. List 1.19 ..... 10 oz. 66c

CLAIROL, NICE N' EASY SHAMPOO-in Hair Color, Sugg. List 2.75 ..... 1.39

COLGATE DENTAL CREAM
Sugg. List 1.39. ..... 100 ml. with 50% more 93c

PRICES EFFECTIVE UNTIL MARCH 31

McLEISTER'S GUARDIAN DRUG STORE

TEL. 525-1101