The Glengarry News

VOL. LXXXIII — No. 48 ALEXANDRIA, ONTARIO, THURSDAY, NOVEMBER 28, 1974 SINGLE COPY 15c

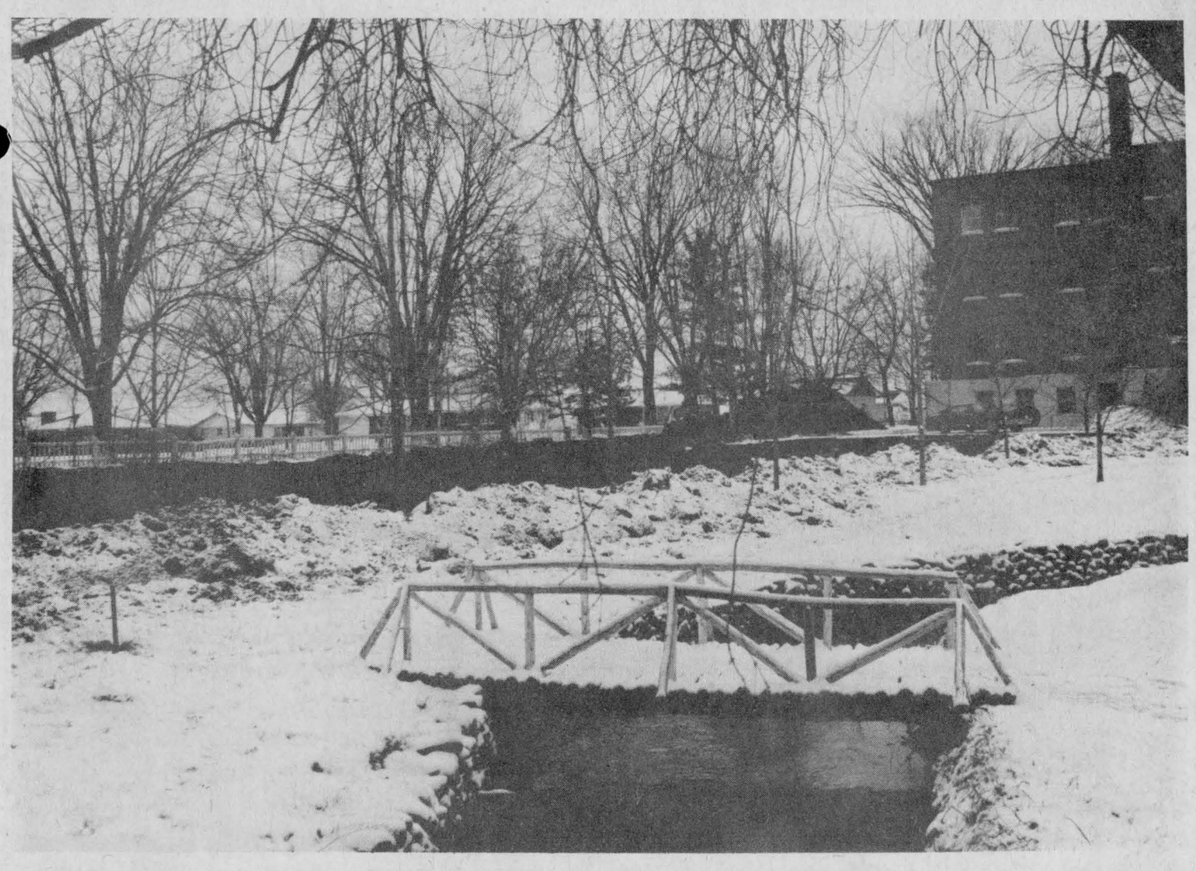

ANOTHER STEP FORWARD FOR ALEXANDRIA—Ground was broken this week to start on the nursing home to be built directly north of Villa Fatima residence for the elderly seen in the picture at right. The new building will stretch from the current residence right back to Centre Street and will house 70 beds for the chronically ill. Only the foundation will be laid this fall and construction by the owner and contractor, Fred Lafontaine, is expected to be complete by August 1975. —Photo by Mrs. Mervyn MacDonald

Victim of Hallowe'en attack Mrs Angus Hope died at 78

The death of Mrs. Angus Hope occurred in Montreal Neurological Hospital, Montreal, early on Monday, November 25th.

Mrs. Hope had been the victim of a brutal assault in her home in Alexandria on Hallowe'en night and her family and friends had been deeply concerned about her condition since that time.

The victim had undergone surgery to relieve pressure on the brain in Montreal Neurological on November 7th after being transferred from Hotel Dieu, Cornwall. She appeared to be recovering and last Thursday night was taken back to Glengarry Memorial by ambulance. However, on Sunday she had to be transferred back to Montreal where death ensued.

She was the former Margaret Norma Vogan, the daughter of the late George Vogan and his wife Alice Durant of Dalkeith. Following her marriage to Angus Thomas Hope, they lived for a time on a farm east of Glen Robertson. From there they moved to Cornwall and later returned to Alexandria to reside. Mr. Hope died a few years ago.

To mourn her loss she leaves four sons: George James of Glen Robertson; Stewart, Morrisburg, Calvin, Cornwall and Wallace of Alexandria.

She also leaves two sisters: Dorothy, Mrs. John McCaskill of Dalkeith, and Mrs. Lottie Rodney of Brantford.

The body will rest at Miller's Funeral Home, Cornwall until 1 p.m. Thursday when it will be at the Morris Funeral Home until the funeral at 2 p.m. Friday in the United Church, Alexandria. Burial will be in the United Church cemetery.

Off to Cyprus

Corporal David McCulloch of Bainsville, is among three area members of the Royal Canadian Regiment, based at London, Ont. who are leaving for service with the United Nations force on Cyprus. The battalion leaves in early December for six months duty there.

Warrant Officer Al Dore and Cpl Joseph O'Byrne of Cornwall, are also with the RCR's.

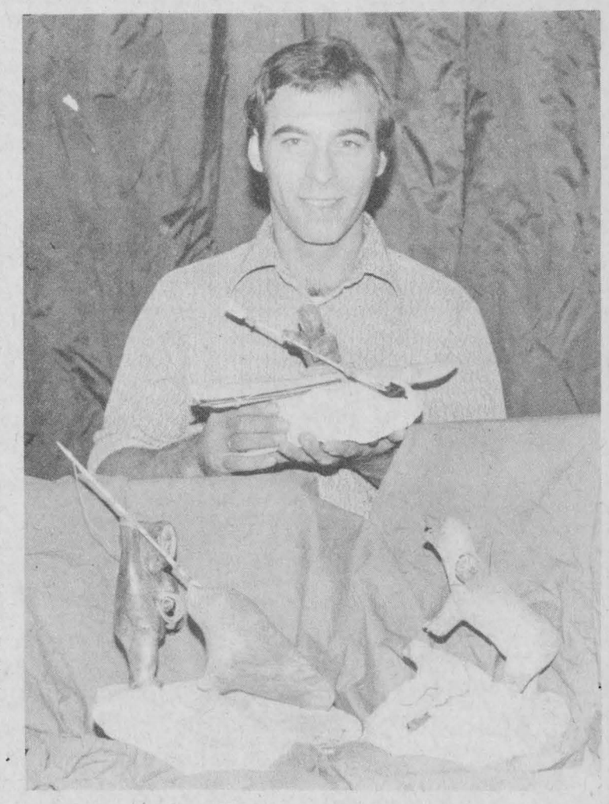

SOAP-STONE SCULPTURIST IN ALEXANDRIA—You never know what will happen when you sign up for a night course and Joe Reibesteijn of Alexandria found he had inner talents unlimited when he signed up for the art course last year at GDHS. It took instructor Gary Harris to spot Joe's talent to carve so encouraged him to take up Inuit Sculpture. Today Joe has 36 beautiful pieces, three of which are seen here and all of which will be on display soon in the local stores. Our talented sculptor hopes to enter the Canadian National Art Exhibition in Ottawa in 1975 and if he keeps progressing, has aspirations to exhibit at Expo 76.

—Photo by Mrs. Mervyn MacDonald

323 voted in advance polls

Lancaster has new candidates

Voting in Lancaster Village may be only for the reeve's post after a second nomination brought more than enough candidates to fill vacancies on council and the PUC.

Vincent Leroux will fill the fourth spot on the PUC, serving with Patrick Collette, Milton MacDonald and J. B. White.

Two vacancies on the councillor slate of four have elicited three names and it is probable one will drop out to obviate a ballot for that post. Nominated in the second round were Ernest Pivin, Roland Dubeau and Lloyd MacLaren. If one retired his name by 5 p.m. Wednesday, the other two would join Dorothy Fawthrop and Dorothy Perrier to make up the four councillors.

Contesting the reeveship are W. J. Cumming, the incumbent, and Mrs. Jackie Chenier, a councillor this year.

Some 16,000 voters are eligible to vote in municipal elections in Glengarry next Monday but 323 of them jumped the gun by balloting last Saturday in the Advance Polls.

Use of the advance polls has been liberalized to permit almost anyone to use them and the result was a much heavier early vote this year. Three voted in Alexandria in the 1972 advance polls. There were 96 on Saturday.

Elections are being held for some offices in all seven Glengarry municipalities and the polls will be open from 11 a.m. to 8 p.m.

The advance poll votes cast and the number of eligible voters in each poll:

Lancaster Twp.	96	2,958
Charlottenburgh	40	4,796
Alexandria	96	2,292
Lancaster Vil.	11	443
Kenyon	53	2,268
Lochiel	10	2,371
Maxville	17	837
Totals	323	15,965

Special investigation town records underway

Records of town administration over the past six years are under scrutiny by a member of the Ontario Provincial Police anti-rackets squad.

OPP Constable Terry Seguin of the Lancaster detachment is being assisted in the inquiry by Detective Sergeant R. W. Faulhafer of Toronto. The policemen moved in on town hall late Wednesday morning of last week and are being given full co-operation by council and the staff at town hall.

It is not expected they will complete their work this week.

At the request of Mayor Bruno Massie the police provided him with a brief statement to the effect they are checking on alleged cases of conflict of interest and other irregularities dating back over the years since 1968. The investigation has been sparked by complaints but police would not divulge the name or names of those complaining.

The News has been given to understand that in addition to conflict of interest possibilities, local improvement files will be checked, some LIP spending, building of culverts on private property and snow plowing of private lanes.

Mayor Massie lost no time in informing the news media and this resulted in a special meeting of town council, Friday afternoon, when the mayor was taken to task for giving the town unfavorable publicity and especially for not informing members of council before publicising the investigation.

Town books have not been seized as was suggested in newspaper reports on inquiry

The headline in a newspaper report which declared "Provincial Police Seize Alexandria Town Books" sparked a heated row at a special meeting of town council Friday afternoon.

The records have not been "seized", it was made clear, but they are being investigated and Mayor Bruno Massie was also severely chastised by members of council because he had not informed fellow councillors before providing a news release to the media.

"You should have called us out of courtesy before releasing the news to the press", Councillor Ranald MacDonald declared in berating Mayor Massie. He also accused the mayor of giving the town a bad name by releasing the news of the investigation to the press and was incensed because he had heard nothing of the inquiry into the books before reading it in the press.

That word "seized" had been used in a headline in the Cornwall Standard-Freeholder and in the Ottawa Citizen and Mr. Massie claimed he had been misrepresented. The investigation had been requested by Assistant Crown Attorney Don Johnson, Mayor Massie added and the police, present at the meeting, said it was entirely up to the mayor if anything had to be released. They had given him a statement "for your information," councillors were told and it was not exactly a press release from us.

In defence, Mr. Massie said he had obtained a written statement from the investigators as to the reason for their inquiry and released this statement just as he had received it so the exact story would be known by everyone. This should leave no room for rumors he felt.

He did admit though, that out of courtesy he possibly should have informed councillors before the press. "But by giving the release," he added, "I thought the whole town would know at the same time."

Mr. MacDonald said Alexandria is beginning to be regarded as a "little Chicago or Detroit."

He said had he been aware of the impending investigation, he would have had his name on the ballot Dec. 2. Mr. MacDonald is not seeking re-election.

The mayor predicted police would find there is little to support the complaints.

Reeve Marcel Ranger expressed himself as not so disturbed over the investigation itself but with its timing. If a citizen feels there is something wrong he is justified in asking for an inquiry, but the reeve felt it could as well have been held later.

He also asked Det. Sgt. Faulhafer whether the investigation included only things mentioned in the prepared statement. He was told police "are not closing their eyes to anything else."

Councillor Laurier Lefebvre wanted to know if the police usually opened such an investigation on the complaint of one person. He was told by Sergt. Faulhafer that the police were here "because a clerk of the peace for the United Counties requested it."

Deputy-Reeve Jacques Joly, Councillors John Larocque, Fern Seguin and Mrs. Florence Villeneuve also expressed indignation over the fact they were not advised before the newspapers got the story. Councillor Seguin felt if there is any major result from this inquiry council should be informed first.

Councillor Villeneuve asked what council books were being investigated and was informed by Detective Faulhafer—"for the past six years."

Sergt. Faulhafer informed council that the next information to be released will probably say either that the investigation has not found evidence to support the complaints or that someone has been charged.

He declined to specify what books would be opened but told council the police are "not in the habit of going to the press and saying 'look what we did today'."

However, he added, if the media does call and ask for information they will be given as much as possible without jeopardizing the investigation.

He added that if the media asks before council they will be told of investigation results first. Council cannot influence what the police give to the press, he said.

The clerk was instructed to release nothing to the press concerning the investigation until council had been informed.

Had served on town council

A prominent businessman in the Town of Alexandria for many years, J. A. Roussin died in Glengarry Memorial Hospital on Saturday, November 16th. His death at age 77 followed two years serious illness.

Mr. Roussin was born in Ste. Marthe, the son of the late Osias Roussin and his wife, Emire Desvoyault. He came to Alexandria as a young man and spent the remainder of his life here where he operated various business enterprises, mostly with livestock, in an abbatoir, transport and latterly in the P.M.U. market.

He had taken an active interest in the affairs of the community and had served for a time on town council.

Predeceased by his wife, the former Marie Jeanne Girard, he is survived by one son Gerard Roussin, Alexandria, and two daughters, Sister Adrienne Roussin of St. Hyacinthe and Idola, Mrs. Albert Periard of Alexandria. He also leaves five grandsons: Pierre, Denis, Henri, Camille and Dominique Periard.

He also leaves seven sisters: Mrs. Flora Larocque, Mrs. Marie Ange Poupart, Mrs. Irene Belisle, Mrs. Diana Lafeuille all of Montreal; Mrs. Desneiges Goulet, Mrs. Maria Stern and Mrs. Cecile Alarie all of New York City.

The funeral was held on November 18th to Sacred Heart Church where Rev. Gilles Deslauriers offered the funeral mass assisted by Rev. Leo Leblanc. Burial was in the parish cemetery.

Pallbearers were Pat Brunet, Raoul Meilleur, Wilfred Lefebvre, Romeo Girard, Amedee Seguin and Alcide Roussin.

Relatives attending from a distance were from Cornwall, Hawkesbury, Chute-a-Blondeau, Casselman, St. Hyacinthe, Montreal, New York City, Buffalo, N.Y. and the surrounding district.

Beaver Club plans dinner

Father Michael Jacobs will be guest speaker at the annual dinner of the Beaver Club to be on January 18th at Edgewater Inn in Summerstown.

Father Jacobs is the first Mohawk Jesuit priest of St. Regis and has been there as pastor since 1938.

The Beaver Club was formed to help finance historical projects to commemorate the exploits of the early English and French explorers of this area, and in particular to assist the Nor' Westers Museum at Williamstown.

Chief Factor of the Club is Archie MacDonell of Williamstown and Senior Partners are: Jim Hill, Ian MacMartin, Duncan Grant, Keith Legault, Dr. Conway, Bob Simmons, Dr. Simon Fraser, Fern Guindon, J.G. Rowe and Nick Kaneb.

All attending the banquet must dress in early period costume.

Almost 250 adults enrolled in night classes at GDHS

Night courses are proving popular again at Glengarry District High School this year with 243 adults enrolled in 15 courses.

Ranking highest on the list is the art of yoga taught by Mrs. Leblanc and 41 are engaged in this exercise which has been gaining in popularity in various centres.

The large course in sewing had to be divided into two classes, with Mrs. Cardinal teaching 20 and Mrs. Brown teaching 14. Mrs. Brown also has an additional course in tailoring with 9 enrolled.

Painting and Drawing is the next big attraction and Gary Harris has 21 students in a variety of projects from pencil sketching to oil painting.

The welding course under J. Williams has an enrolment of 20 and John Trollope instructs nine in small engines.

The recreational courses are favorites too with Maurice Lemieux instructing 19 in the art of bridge playing while Mr. Reynaud has another 19 in various aspects of physical fitness.

Beverley Campbell had to split his carpentry class into two evenings with 10 in attendance one night and 13 the next.

The language classes are full too. Mrs. Catherine Walsh has 17 learning the French language while Mrs. Sylvie Lloyd has eight people in her English group.

Ceramics is a popular form of diversion also with Mrs. I. Camplin's 16 students busy at their individual creations.

Typing is one of the courses in demand each year and Mr. Yaguchi has 13 registered in keyboard instruction.

Additional courses may be offered in the new year if there is sufficient interest. Mr. Lloyd mentioned car maintenance as a possibility and several ladies have mentioned an interest in minor repairs in house maintenance which could be instituted if enough people so desire.

Cornwall to host East Ontario piping and drumming contests

Arrangements are being made to hold the annual Piper's and Pipe Band Society of Ontario, Ottawa Branch, piping and drumming indoor competitions in the S.D.&G. Armouries at Cornwall, Saturday, December 7th. It is estimated that between 200 and 300 contestants representing the 14 piping and drumming organizations that form the Ottawa Branch membership will be in attendance.

Indoor piping and drumming competitions, and particularly the Eastern Ontario championships have a rather unusual programme format which differs greatly from the normal schedule of events associated with our premier Highland Games. The reasons for these changes were primarily to assist and encourage younger players (and in some instances older performers) the chance to develop their musical talents, by giving them the opportunity to compete in the various categories against competitors of a similar standard of musical achievement.

Bands have the choice to enter any of the three grades (A, B & C) and for this year's championships events have been scheduled with particular attention being given to the musical ability of every band and musical organization in the Branch. For the less experienced players musical selections have been limited to standard tunes and for the more advanced players selections of a more varied and difficult nature have been selected by the committee.

The competition has been broken down into five categories, as follows:

Piping Trios, Piping Quartettes, Piping and Drumming Quartettes, Drum Corps, Mini Pipe Bands.

On completion of the competition there will be individual Pipe Band displays followed by the ever popular combined massed band finale.

The following listed bands are registered with the Ottawa branch and have indicated that they will be entering their strongest players:

Cameron Highlanders Pipe Band, Ottawa Police Pipe Band, Campbell's Pipe Band, Argyle Pipe Band, Canadian Forces Base Rockcliffe Pipe Band, all of Ottawa; St. Laurent Pipe Band, Pierrefonds Pipe Band, Royal Highland Regiment Pipe Band (Black Watch), Clan Sutherland Pipe Band, all of Montreal; Hawkesbury Pipe Band, 3rd Royal Canadian Regiment Pipe Band, Petawawa; Renfrew Pipe Band, Glengarry Pipe Band, Stormont, Dundas & Glengarry Pipe Band (Host Band), Cornwall.

Sold both farms

Dougald MacMaster, R.R.#1, Dunvegan, last week completed sale of his two farms in the Laggan area. One was purchased by Rondo MacSweyn, the other by Donald E. MacMaster.

The deals are effective Dec. 1st but Mr. MacMaster will continue to live in his home at least through the winter.

Cornwall pair are injured

Hector Lauzon, 24 Seventh St., was listed in satisfactory condition in Cornwall General Hospital following a single car accident about three miles west of Martintown, on County Road 18, Saturday.

Mr. Lauzon suffered facial lacerations. Mr. Lauzon's sister, Elaine Legue, was also injured but was released after being treated for contusions to her back and left knee.

Pilon in field

There are eight in the field for the four councillor seats in Maxville. The name of one candidate, Donald Pilon, law clerk, was inadvertently missed in our compilation of nomination results in last issue.

Crank calls for ambulance

Several phony calls for the services of the ambulance at Glengarry Memorial Hospital have been received in recent weeks and the Hospital Administrator, Jerry Adams, makes a plea to those who think it a joke to please give up the practice.

A call came in last night to 75 Bishop St. North, reports Mr. Adams. There is no such address.

Not only is there chance of traffic accident on these prank calls. A real emergency may find the ambulance away.

Charges may be more serious as result of death

The death of Mrs. Angus Hope may result in more serious charges being laid against Jean-Guy Servais, 24, who is alleged to have forced entry into her home here, Hallowe'en night.

Servais was remanded for another week and he is now charged with robbery with violence. Other charges will depend on the report of the pathologist.

Police Chief Sylvio Cleroux was in Montreal, Tuesday, for the post-mortem but will now await the report on the findings.



WOMEN GETTING INTO THE ACT—Many a woman wishes she had the ability to convert the furniture in her house and some of them are doing something positive about it, we found as we visited some of the night courses in progress at GDHS. Here in the carpentry shop we found Joan Siewik, centre following the progress of husband Len, while Mrs. Rober McDonell, right is putting the finishing touches on a vanity she made.

—Photo by Mrs. Mervyn MacDonald

Martintown rumor mill

Art Buckland

Congratulations to Don and Carol Ann Ross on the birth of Tanya, their second girl. Don was hoping for a boy because he's anxious to have a replacement as "your friendly garbageman" so that he can retire soon. Young, eligible interested bachelors (in nursery school) this could be your chance to marry into a business concerned with environmental control. I have a fool proof plan for getting a boy. Part of the plan hinges on the moon. You must plan to have your baby on the night of a full moon. Other factors are involved—all the secrets are to be revealed in my book. Send for a copy. Incidentally, Bruce McCuaig also claims to have a Male Sybling Production Scheme. Check with the chairman of the Recreation Committee.

I was disappointed that I did not get a cigar from Don. (Goodness only knows what my Glengarry lungs would have done with it, anyway). Don says that he tried and tried but couldn't get any. Every night after Tanya was born (and Carol was in the hospital) Don went up to the Grand to wait for the Stogie salesman. One night he even went to Cornwall and actually thought he had a good cigar, but somebody stepped on his hand. Congratulations to a young couple held in high regard by the area.

Onagh Ross, Eleanor McPhadden and Janice Buckland sold enough clothing to bring in $100 for the M'town Hort. Soc. If you didn't get all your Christmas shopping done at the rummage sale in Eleanor's store last week, spend five dollars and buy someone Rhodes Grant's book, "Martintown—The Story of a Pioneer Village."

Remember last year's Santa Claus parade? This year there won't be one. Remember all the fun we had at the rink last winter? This year there won't be one. Remember the great time we had at last year's Winter Carnival with the beauty pageant, the parade, the games, the toll bridge the dance and everything? This year, nothing. And so on with the Summer program and the Family Fun Fair, etc.

The Martintown Recreation Committee met last week at Chairman Bruce McCuaig's home with less than a quorum turnout; we can't even get participation from our own group. Perhaps a question of too few people trying to do too much of something that is not needed in our area. The committee has decided to suspend all further projects and remain in limbo for a while, perhaps for eternity.

The adult dancing lessons continue, of course, because the committee is involved only in the organization and not the creative operation (Rae MacCulloch capably handles that) nor the financial operation (St. Lawrence College funds that from tuition money). A second social meeting of Martintown adults will take place Dec. 10th at the Public School Gym. Linda Howes and Robert Evans together with Ken McDermid and Mary Barkway, are organizing a concert of Scottish music and dancing, Christmas carols and a sing song. Should be an excellent night; Bob Taylor, one of the best accordion players west of Nova Scotia and east of Ingleside, and Brian MacDonell, a singing member of the Brigadoons, will be performing.

Incidentally for those of you who don't get enough dancing with Rae MacCulloch's Monday night classes, Bob and Brian are performing weekends at our own Grand.

Oops! I told my first lie. South Branch Road is a suburban road and therefore is not the responsibility of Charlottenburgh township at all as reported last week. The Suburban Rd. Commission is the body responsible for the Branch road. Donald Thomson, Glen Falloch, is the Glengarry, D&S representative on that board so you can be certain that Donald is not going to allow the Branch to be carved up. Such a scenic drive must not be destroyed.

I see that an eighty acre park is being built at Gray's Creek, off Boundary Road. Adrian Gadbois, reeve, told me that eventually facilities will include a man-made lake, marina, sugar camp, chairlift. Charlottenburgh, Cornwall and Raisin River Conservation people are in on it.

Just as Granny Cain predicted the outcome of the Grey Cup game after I told her it was the Alouettes against the Eskimos; she then said, the weather will be a big factor; if it's wet the Eskimos will find it too warm. She is calling for Reeve Gadbois to be re-elected, Deputy Reeve Lefebvre to be returned as well. On the school board, our own Sam McLeod and Gerry Desjardins will have no trouble. In the north Wilfrid Vallance will be elected to the board.

Onagh Ross announces a Christmas house decoration contest for M'town Hort. Soc. members.

Sylvester played to a full house at the St. Andrews night dance at the Bonnie Glen.

Martintown Mac says that with snow on the ground we should remember the wisdom of Ecclesiastes. "To every thing there is a season, a time to break down and a time to build up."

BOOKMOBILE

The SD&G United Counties bookmobile will visit the following locations during the week of December 2:

Monday, December 2—Bainsville, 2:15—2:30; Williamstown, 3:00—4:00.

Tuesday, December 3—McCrimmons Corner, 2:30—3:00; Dunvegan, 3:15—4:00.

Wednesday, December 4—Berwick, 9:45—11:15; Monkland, 2:15—3:00; Apple Hill, 3:15—3:45.

Thursday, December 5—North Lancaster, 10:00—11:30; Glen Norman, 11:45—12:00; Glen Robertson, 1:15—1:30; Glen Sandfield, 1:45—2:15; Dalkeith, 2:30—4:00.

Friday, December 6—Williamsburg, 11:00—11:30; Inkerman, 1:00—3:00; Mountain, 3:30—4:15.



A native of Lancaster, resident of Glen Walter and mother of three children. Currently a member of the Multiple Sclerosis Chapter, treasurer of the Diocesan Council of the Catholic Women's League and a member of branch 297 of the Royal Canadian Legion. I have served as a Director of the Children's Aid Society for five years; as an elected trustee of the Glen Walter Separate School Board and as Attendance Councillor for Charlottenburgh Separate Schools for three years. I believe my experience has alerted me to conditions in the township and I look forward to the opportunity to serve you as your Councillor. 47-2c

THERESE (Hebert) FORSYTH
COUNCILLOR for CHARLOTTENBURGH

VOTE
Hugh McIntyre
Deputy -Reeve
for Kenyon

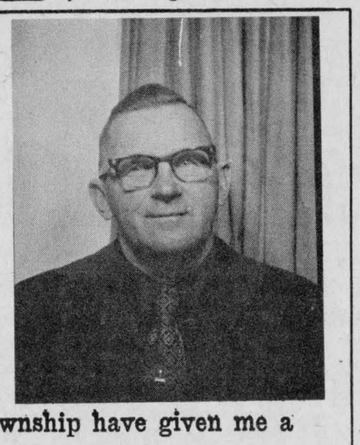

My nine years as Councillor of the Township have given me a thorough knowledge of the entire area and its problems. I am also Chairman of the Raisin Region Conservation Authority. I feel this experience has qualified me well to serve you as Deputy-Reeve.

47-2p

For councillor
in the
Town of
Alexandria
VOTE
Raymond
JETTE

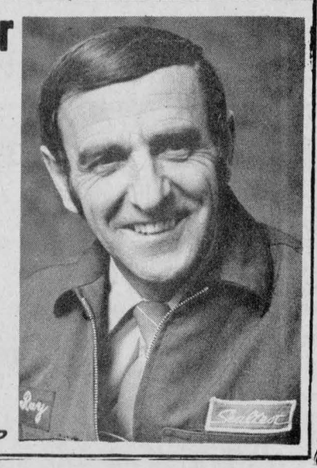

47-2p

SUBSCRIBE TO
THE GLENGARRY NEWS

For councillor
in
Charlottenburgh
Township
VOTE
Morgan
Major
On Dec. 2nd
let's have a Major victory!

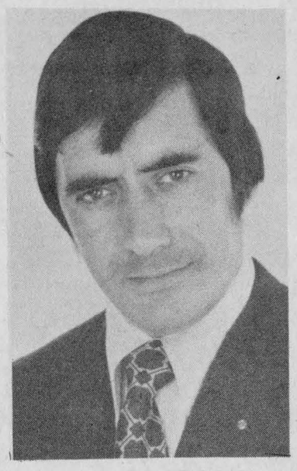

GLENGARRY MEAT PACKING
ABATTOIR

North Lancaster Tel. 347-2616
Custom Slaughtering, Cutting and Wrapping

STEER BEEF SIDES	lb. 86c
HEIFER SIDES	lb. 76c
COW SIDES	lb. 61c
WHOLE COWS	lb. 59c
YOUNG WHOLE PORK	lb. 70c
HALF PORK	lb. 73c

Above prices include Cutting and Wrapping
THIS WEEK'S SPECIAL

HAMBURG	lb. 69c
PURE PORK MINCE FOR MEAT PIES	lb. 75c
PORK and BEEF MINCE for MEAT PIES	lb. 69c
HEAVY PORK LOINS	lb. 89c
REGULAR PORK LOINS	lb. 1.05

All Meat Government Inspected and Approved

ST. LAWRENCE COLLEGE SAINT-LAURENT

CORNWALL CAMPUS
Windmill Point, Cornwall, Ontario, K6H 4Z1 (613) 933-6080

COME ONE ! COME ALL !

★ ST. LAWRENCE COLLEGE OF APPLIED ARTS & TECHNOLOGY (CORNWALL CAMPUS) invites you to its

OPEN HOUSE

WEDNESDAY, DECEMBER 4th, 1974

From 9:30 a.m. to 10:00 p.m.

★ MANY THINGS TO SEE AND DO
★ A VISIT WHICH YOU WON'T FORGET

SECONDARY SCHOOL STUDENTS: If you intend going to College after high school, why not pay us a visit . . . we are APPROACHABLE

WALES HALL
(1111 Montreal Rd., Cornwall)

★ MOULINETTE HALL
(Windmill Point, Cornwall)

We're Expecting You !

P.S.: Bring a sample of your drinking water, we'll analyze it for you.

BUS SCHEDULE

Pick-up Points	Departs
ROUTE 1	
Iroquois—Shopping Centre	6.30 p.m.
Morrisburg—Shopping Centre	6.50 p.m.
Ingleside—Shopping Centre	7.15 p.m.
ROUTE 2	
South Mountain—Nationview School	6.30 p.m.
Winchester—Public School	6.45 p.m.
Chesterville—Bank of Nova Scotia	7.05 p.m.
Finch—North Stormont High School	7.20 p.m.
ROUTE 3	
Alexandria—Crevier Bus Line	6.30 p.m.
Green Valley—Ste-Marie Church	6.45 p.m.
Lancaster—Michel's Restaurant	7.10 p.m.
Williamstown—Char-Lan Dist. High School	7.25 p.m.

This bus service is for OPEN HOUSE only

Olympique '75
You can save money just by looking at it*



Come in now and get this 5 gallon jerry can, ULC Approved, for only $5.95.



*At participating Ski-Doo dealers until December 24th. or while supplies last.
®Registered Trade Mark of Bombardier Limited.

With its adjustable torque reaction slide suspension, front-mounted Rotax twin-cylinder engine and revolutionary new Tornado Cooling system, the new 1975 Olympique 340 has to be the most exciting snowmobile of the year.

And it still gives you what snowmobilers have always bought Olympique for. The famous reliability that saves you money in many ways.

And now you can save money just by looking at Olympique.

Come into any participating Ski-Doo® dealer* and get this 5-gallon Scepter jerry can an $11.95 value for only $5.95. But hurry. Limit, one per customer.

ski-doo
As long as there's winter.

ski-doo
Alexandria
SHEPHERD MOTORS
83 Main St. Tel. 525-1402

NEWS OF INTEREST FROM MAXVILLE AND SURROUNDING DISTRICT

Weekend visitors with Ernest MacPhail were Mr. and Mrs. Donald MacPhail and Peter from the Town of Mount Royal.

Mrs. Edna Rolland spent the past two weeks visiting Mr. and Mrs. Tom Stritch and family in Montreal. On her return home here she enjoyed a visit from Miss Claire Filion, R.N. of Ottawa.

The service next Sunday, Dec. 1st, at St. Michael's Anglican church will be Evensong at 7:30 p.m.

Those monsters of modern life, the vandals, are abroad again. Three area residents had their newspaper boxes burned, with the contents in them. Loitering and vandalism in the village post office has resulted in the lobby being locked in the evening, at night, and on Sundays, box-holding villagers can no longer enjoy the convenience of picking up the mail whenever they want to.

Don't leave anything valuable around the house if you are going to be away. One area resident returned from a holiday to find that robbers had broken into her home in her absence. Radios, TV, whatever can be run to the city and sold fast.

Mr. and Mrs. Tom Hartholt of Petawawa, recently spent a weekend with Mr. and Mrs. George Heinsma. On the Sunday their infant daughter Sandra Joyce was baptised by Dr. Iver D. MacIver in St. Andrew's Presbyterian Church, Maxville. Present at the service were Mr. and Mrs. A. S. Sprangler of Manotick, Mr. D. Hartholt, and other visitors from Cornwall and Ottawa.

CLUBS VISITED

"The Young at Heart" Club met in the Community Hall on Tues. Nov. 12th. We had two Senior Citizen clubs—Lunenburg and Ingleside as visitors. We regret Long Sault were unable to be present. There were 33 members and 45 visitors.

We held a sale of fancy work and knitting from 7:30 to 8:00. After the sale crokinole, chinese checkers and euchre were played. Our visitors were most congenial and everyone enjoyed the evening.

MEALS ON WHEELS PROGRAM STARTS ON 10th

The second meeting concerning the "Meals On Wheels" project was held on Nov. 20, at the home of Mrs. Gwen Swift. The treasurer, Mrs. Lorna Winter, reported a very satisfying response to requests for financial support from various community organizations. In addition to the Lions' Club, there were substantial donations from the Township of Kenyon and the Maxville Manor Auxiliary; the Doctors' Wives Association, the United Church Women, Maxville, the Kenyon W.A. and Kenyon W.I., the Maxville W.I. and the St. Andrew's Ladies Association. A total of $360 was raised and Secretary Mrs. Arnott was requested to send letters of thanks to all these organizations.

Due to the cancellation of another order, the Hot Lock Box has been obtained unexpectedly early, this cost $181.45, complete with a supply of charcoal and the food containers. A very compact box, about 30 inches each dimension, which will fit into the trunk of any car, and holds 18 meals. These will be obtained from the Maxville Manor, and Miss Gladys Roulston was appointed liason officer with the Manor. The purchase of some small supplies was arranged, a carrying basket, clip board, marking tape, change purse, etc.

First week of operation will be in early December, on Tuesday the 10th, and Thursday the 12th. The meals will be delivered about noon, and consist of soup, meat and vegetable, and dessert. So far six people have signed up, in Maxville, Dunvegan, and Greenfield, and interviews are continuing this week with another dozen applicants. The idea of the project is to give some assistance to those persons who wish to remain independently in their own homes but who would enjoy a visit and a bit of help with their meals. The cost of the meals is 75 cents each, payable by the day or by the week. This money goes to the Manor for the food.

The weekly deliveries are by a driver and a helper and a full roster of volunteers has offered their services. Mrs. Hugh Wilson is co-ordinator in charge of driving, and she is the person to be notified in case any volunteer is unable to take a certain day.

UCW HEARD TALK ON TRIP

A full turnout of ladies from Units I and II gathered in Maxville United Church on Tuesday evening, Nov. 12th, at 8:00 p.m., for the annual fall thankoffering meeting. Mrs. Eva Kippen chaired the meeting as Mrs. Myrtle McDermid and her group took various parts in the worship.

Mrs. C. B. McDermid discussed some immediate items of business and reports were given by Mrs. Evelyn Willis and letters of thanks read. A donation was made to "Meals on Wheels" and requests for assistance from other sources were held until next meeting.

Alma Runions will represent the UCW on the 50th Anniversary committee for our church. A discussion followed on the "observer" subscription and its anniversary copy.

Mrs. Rhoda Dewar, Mrs. Carolee MacIntosh and Harrison Wright sang "Jesus Shall Reign Where'ere The Sun" to the tune Rimmington, accompanied by Mrs. Catherine McEwen on the piano. Mrs. C. B. McDermid and Mrs. Eva Kippen dialogued a thanksgiving message. The offering was received and dedicated in thanks.

The highlight of our evening was the guest speaker, Rev. David Fearon from Hawkesbury, introduced by Rev. W. E. Henderson. Mr. Fearon gave an extremely interesting resume of his visit, along with 14 other ministers from Canada and the U.S.A., in 1971, to Germany and its church. He showed numerous, beautiful slides of the churches of West and East Germany and gave a detailed history of the work of the Reform and Lutheran churches, now Evangelistic churches there. He commented on the church's secular life—in social work, hospitals, schools, homes, etc., and showed, through its unity of old, how we can use it as a precedent in our bid for Christian unity of denominations.

Rev. Henderson thanked him for coming out on a very foggy night and the ladies tried to make the homeward trip more relaxed as lunch was served and a social hour followed.

J. D. Cumming Maxville, dies

John Duncan Cumming of Maxville, died on October 27th at the age of 87.

He was born on March 6th, 1887 in Roxborough Township, a couple of miles west of Maxville, a son of the late Alexander Cumming and his wife, the late Belle Munroe. As a young man he worked for a few years in Montreal and the Prairies but soon settled at Dyer to a life of farming until 1957, following the death of his wife, the late Elizabeth Alguire, when he moved into the village of Maxville.

He was a faithful member of Maxville Church and for the past two years he has been a resident of Maxville Manor.

He is survived by one son, Fraser and three grandchildren, Douglas, Gwendolyn and Brian of Ottawa, and one brother Gordon of South Mountain.

Funeral services were held on Wednesday, October 30th, in Munro Funeral Home prior to burial in Maxville Cemetery. The pallbearers were: Robert Cumming of Ottawa; Archie MacGregor of Moose Creek; Donald Cumming, Gregor MacEwen, Alex MacKinnon and Howard Morrow of Maxville.

PUBLIC SCHOOL ELECTORS of
—KENYON TOWNSHIP
—LOCHIEL TOWNSHIP
—VILLAGE OF MAXVILLE
—TOWN OF ALEXANDRIA

I wish to submit my name as a candidate for SCHOOL TRUSTEE on the S.D. & G. COUNTY BOARD OF EDUCATION

Having maintained an active role in all community affairs, I will represent my electors as an interested trustee with progressive ideas.

VOTE

J. WILFRED VALLANCE

to the S.D. & G. County Board of Education

47-2c

DANCE

EVERY FRIDAY and SATURDAY

9 p.m. to 1 a.m.

KING GEORGE HOTEL

MAXVILLE

Featuring LITTLE VERN

and THE COUNTRY GENTLEMEN

NO ADMISSION CHARGE

TO THE ELECTORS OF ROXBOROUGH AND CORNWALL TOWNSHIPS



On December 2 you will have the opportunity to elect a Trustee to the S.D.&G. County Board of Education.

I feel I will be able to represent the people of this area well as I have lived here all my life.

I am willing to work to represent you the taxpayer as your trustee, and to keep our educational system sound.

This is a new area, composed of Roxborough and Cornwall Townships, I would be pleased to have your vote.

Allen McIntyre

VOTE

DON KANNON

DEP-REEVE

Vote VILLENEUVE

for

Deputy-reeve

IN ALEXANDRIA



Mrs. Florence Villeneuve

Public School Electors in the Township of Kenyon Township of Lochiel, Village of Maxville Town of Alexandria

on December 2nd

Maintain progress in the school system!

VOTE Fraser CAMPBELL for Trustee

Fraser CAMPBELL X

47-2c

ALEXANDRIA IGA FOODLINER

WE GIVE GOLD BOND STAMPS

PLENTY OF FREE PARKING

OPEN TILL 10 P M FRIDAY EVENING

SANTA CLAUS DAY — SAT., DEC. 14th

Fresh Chicken, Giblets included LEG and BREAST QUARTERS lb.	69c	Cloverleaf SOCKEYE SALMON 7¾ oz. tin	98c
Beef Chuck Round Bone Cut SHOULDER STEAKS lb.	1.29	Kleenex, 2 ply, white or PAPER TOWELS 2 roll pkg.	75c
Fresh, Shoulder or Butt PORK CHOPS lb.	89c	Prism Liquid DETERGENT 2 32 oz. conts.	$1
Top Valu by the piece BOLOGNA CHUNKS lb.	39c	Aylmer Fancy TOMATO JUICE 5 19 oz. tins	$1
Beef Hip Sirloin Tip Portion, Boneless SIRLOIN STEAK lb.	1.68	Aylmer Choice GREEN PEAS 3 10 oz. tins	$1
Top Valu SKINLESS WIENERS 1 lb. pkg.	69c	Aylmer Tomato or Vegt. SOUP 7 10 oz. tins	$1

AND IN THE PRODUCE SECTION

Easy to peel, Florida TANGERINES, size 210's	2 doz. for 68c	Florida Marsh White GRAPEFRUITS 5 lb. bag	99c
Cnt. Grown LEAF LETTUCE	3 for 79c	Florida Rosebud RADISHES 1 lb. bag	33c
California No. 1 Green PASCAL CELERY, size 24's ea.	49c	California Sunkist NAVEL ORANGES size 180's doz.	59c

Lancaster

Feed groups of 30, 50, 200 or more for $1.65 per person!
Colonel Sanders' "Do-It-Yourself" Buffet

Great idea for parties at home or office! Church suppers! Club meetings! Late shift workers!

Feeding a bunch of hungry people can be a problem. Well, here's the problem solver...with everything you'll need, including a generous helping of salads and three pieces of delicious Kentucky Fried Chicken for everyone. There's no easier, or more economical way to feed a crowd of 30, 50, 200 or even more. Just give us two hours notice. Then come and get it!

Scott's chicken Villa®

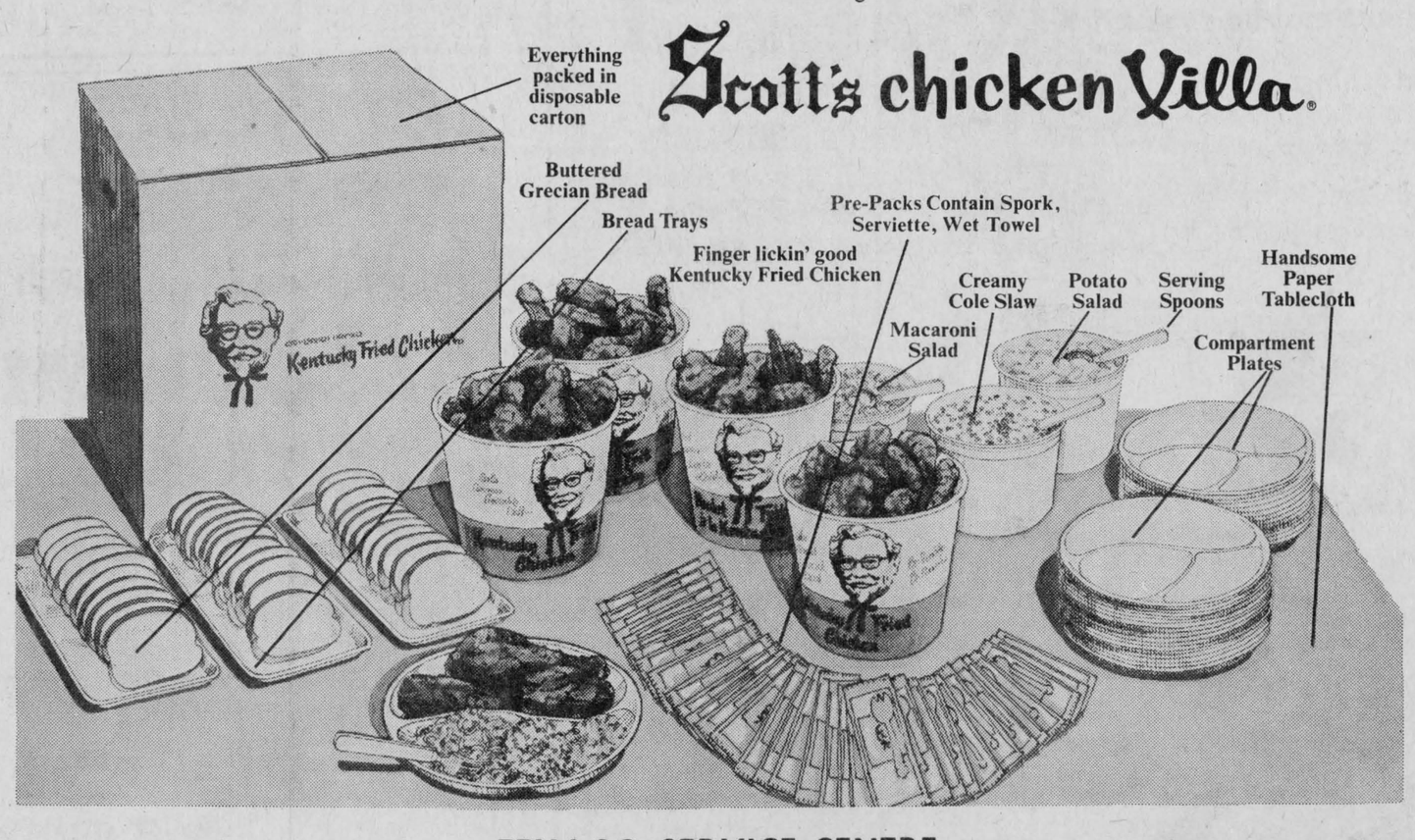

TEXACO SERVICE CENTRE

South side of 401, on Hwy 2

Also stores in Cornwall and Hawkesbury

Tel. 347-2670

Listless Glens suffered two defeats in weekend play

(by Gary Shepherd)

So far this season the Glens have shown no resemblance to the club that last year took all league honors. Last weekend was no exception as the "Big Green Machine" was humiliated on home ice by the Cornwall Mavericks by a 7—4 count and then upset by the Broncos in Cardinal on Saturday, 7—5.

At the Community Centre on Friday night, Ray Poirier's Glens managed to stay with the "high flying" Mavericks for two periods but then fell apart in the final frame and virtually looked on as the visitors scored three unanswered goals enroute to the victory.

Mavericks got a two goal performance from Al Silmser while Mike Kelly, Simon Chretien, Miles Amelotte, Bob Julien and Grant Doll all added singles. Rene Derosiers was outstanding in the Cornwall goal.

Alexandria got singles from Robert Boisvenue, Ken Blair, Brian Filion and Claude Roy.

On Saturday, the Glens looked impressive in the first period holding a 3—2 lead after twenty minutes. From then on it was down hill however, as the Broncos outhustled the Alexandrians and took a commanding 5—3 lead going into the final frame. Both clubs scored twice in the last period and the game ended 7—5 in Cardinals' favor.

Bruce Trewartha scored three times for Cardinal while Dick Byers, Jim Collison, Chris Baker and Brent Davey all had one each.

Rod Shepherd had three for the Glens with singles going to Brian Reasbeck and Brian Filion.

Team manager, Gerald Simpson promises changes this coming weekend. Veteran defensemen, J.T. Hay and Mike McCormick are expected back for Friday's contest with the Morrisburg Lions at the Community Centre. Game time is 8:30 p.m. It is also expected that Coach Poirier and Manager Simpson will make their final cuts prior to Friday's game.

COMMUNITY CENTER SCHEDULE

FRIDAY, NOV. 29th—
3 to 4.30 p.m.—Free Skating
8.30 p.m.—Morrisburg vs. Glens

SUNDAY, DEC. 1st—
7 to 9 p.m.—Public Skating
9.30 to 11 p.m.—Adult Public Skating

TUESDAY, DEC. 3—
10.30 to 11.15 a.m.—Pre Schoolers
3 to 4.30 p.m.—Free Skating

WEDNESDAY, DEC. 4—
3 to 6 p.m.—Free Skating

OLDTIMERS
BENEFIT HOCKEY GAME
in aid of
RONNIE BEAUSOLEIL
who lost his leg in a motorcycle accident
MAXVILLE ARENA
STORMONT COUNTY vs. MAXVILLE
FRIDAY, NOVEMBER 29th
7.30 p.m.
48-1c

Daniel's Gas Bar
On Glen Robertson Road
NOW OPEN
for Gas, Oil and Diesel Fuel
Open seven days a week!
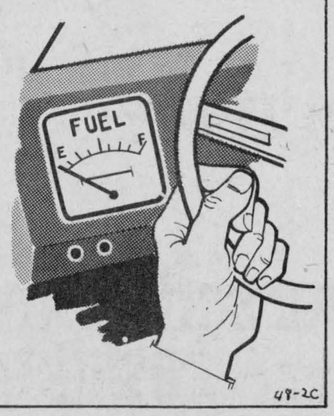

48-2c

10% off on all Snowmobile clothing
Sale starts Saturday Nov. 28th
Ends Saturday, Dec. 7th


DROP IN AND SEE THE '75 SKI-DOOS


Glengarry Sports Shop
83 Main St. N Tel. 525-1402

Broomball

Sealtest 1—Hope's 0
Simpson Sears 2—Bonnie Glen 1
Green Valley 2—Martintown 0.

ADMHA

NOVICE
Nov. 30, 1974
7:00 a.m., 4 vs 2
8:10 a.m., 1 vs 3

ATOMS
Nov. 30, 1974
9:20 a.m., 5 vs 6
10:45 a.m., 1 vs 3
11:55 a.m., 4 vs 2.

PEE WEE
Nov. 30, 1974
1:05 p.m., 5 vs 1
2:30 p.m., 5 vs 4
3:40 p.m., 2 vs 3.

BANTAMS
Nov. 30, 1974
4:50 p.m., 5 vs 1
6:15 p.m., 5 vs 4.

Dec. 1, 1974
7:15 a.m., 2 vs 3

MIDGET
Dec. 1, 1974
8:25 a.m., 4 vs 2
9:35 a.m., 2 vs 3

4 H finish fall project

The 4-H Homemaking Clubs in Alexandria wound up their current project "A World of Food in Canada" on Thursday evening, Nov. 21st. Leaders of the two clubs are Mrs. Bernice Epp and Mrs. Lynn Yule with Mrs. Ann MacPhee and Mrs. Linda Ogilvie assisting.

The mothers of the girls and a few guests were invited to a dinner made by the 18 club members and served in the hall at the Church on the Hill. Each girl wore a costume representing a different nationality, in keeping with the international theme of the evening. An interesting display table was set up featuring old cooking utensils and articles from various countries which the guests looked at while drinking punch and a Finnish Rhubarb soup. The dinner consisted of French onion soup, a Danish smorrebrod (open-face sandwiches), and English trifle for dessert withn tea and coffee.

Mrs. Jean Humphries spoke on behalf of the mothers in thanking the girls and the leaders for an enjoyable evening.

This week at
The Joint
MICHAEL STRUTT
Concert Classical Guitarist
Fri. & Sat.
Nov. 29th, 30th
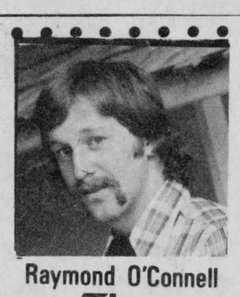
Raymond O'Connell
The SHOE SHACK
"Drop in and see me for all your jeans. GWG, Landlubber and Lee. Cords and denim."
14 Main St. Tel. 525-1670



NEW SNOWMOBILE QUEEN—Some people really deserve the right to be Queen and Nicole Proulx of Alexandria right, did just that by selling 10,000 tickets for the Alexandria Snowmobile Club. She is seen here with last year's queen, Aline Bourbonnais, at their crowning held at the Bonnie Glen. The Snowmobile was won by Robert Delorme of Alexandria.

Tagwi girls in comeback to win hoop championship

(by Wayne Cope)

The second game of the two-game, total point series between the Tagwi Warriors and North Dundas District High School took place November 14th at Tagwi. The Warriors went into this game with a 12-point deficit after suffering a defeat 34 to 46.

At the beginning of this second game the Warriors opened the scoring and at half-time had tied it up at 54 to 54 or 20 to 8, game score. Tagwi kept pouring in the long shots that seemed to be killing the North Dundas team. The North Dundas girls have a fine passing team, but they cannot seem to put the ball in the basket.

Tagwi won this game 40 to 21 and took the championship 72 to 67.

The top scorer for the Warriors was Janet Vallance with 21 points; also playing well for Tagwi were Sue McGregor and Charlene Blaney. Top scorer for North Dundas was Karen Kockkdek with 7 points.

Vankleek Hill firm said exporting baby apes to US

The Ontario Humane Society has launched a full investigation into Canada being used as the middleman in illegally exporting endangered and rare species of animals to the United States.

The investigation takes in one firm in the Ottawa area and a number of others in the province which deal with animals. A variety of animals are involved.

However, the humane society is not mentioning the names of any of the firms under investigation. News of the investigation came following a statement by the International Primate Protection League which charged that rare Gibbon apes are being sent from Thailand to the United States via Canada.

The league said at least one Canadian animal dealer, the Ark Animal Exchange of Vankleek Hill was playing the role of middlemen for animals going to the United States.

The league said that Ark brought in baby Gibbon apes from Thailand and sold them earlier this year to the University of California for research.

Gibbon apes are a protected species in their native land.

The director of Ark, Kenneth Clare, said his agency had exported the animals to the university but had obtained all necessary permits.

The Ontario Humane Society said it has received several complaints about various firms along these lines and has launched an investigation.

Stolen cattle not identified

Ontario Provincial Police in Lindsay, recently seized 33 head of cattle from a pasture farm in Mariposa Township.

These valuable cattle had been obtained by means of false pretences and rustling from livestock sales barns and farms throughout Ontario. A number have been returned to their owners, including one animal worth almost $10,000.

Eight Herefords, eight Charolais and seven cross-bred Charolais remain unidentified. Anyone who has lost cattle, fitting this description, under questionable circumstances should contact their nearest Ontario Provincial Police detachment or call Lindsay OPP detachment at (705) 324-6741.

Joanette's
CUSTOM MEAT WRAPPING
We cut and wrap meat to your specification
2 miles west of Alexandria on Highway 43
Tel. 525-3583 Mrs. Guy Joanette, Prop.

OFFICIAL OPENING
Township of Charlottenburgh
AUDITORIUM
SATURDAY, NOVEMBER 30th
2 P.M.
OFFICIAL OPENING
UNVEILING OF PLAQUE
HOCKEY GAME:
Char-Lan Jr. C's vs. Char-Lan Midgets
PUBLIC SKATING: 5 to 8 p.m. for everyone
SKATING PARTY: Adults Only, 9 p.m.
Refreshments served after 9 p.m.
CARL RINES, Arena Manager

High school hoop tournament played in Plantagenet

(by Sharon MacGregor)

On Thursday, Nov. 21, Plantagenet welcomed Tagwi, Smiths Falls, Brockville C.I. and Kingston C.V.I. for the Senior EOSSA "AA" Basketball Tournament.

The first game between Tagwi and Smiths Falls resulted in a 39—18 win for the Redbirds though the Tagwi Warriors started fighting back during the second quarter.

The team from Brockville clamped down hard on Kingston Collegiate in the second game and at half time were leading 12—2. KCVI came back very strongly however and BCI only managed to squeeze by with a 24—22 win.

Brockville lost the third game to the Smiths Falls Redbirds despite a fast and furious pick-up during the third quarter. The final score was 43—32.

During the fourth game Kingston made a surprising comeback when they toppled the Warriors 26—18 in the last quarter. The formerly invincible Warriors did not play up to their usual high standards all day.

Smiths Falls won their third game and the trophy when they destroyed Kingston 43—26. It is the fifth time in six years that Smiths Falls has won. The outstanding player was their number 24.

The last game between Brockville and Tagwi ended in a 24—24 tie after one of Tagwi's guards, Debbie Laroche, No. 5, was knocked out in the last minutes of the fourth quarter. The game went into overtime and BCI captured second place with a 27—24 win.

Junior hockey

Weekend scores
Nov. 20—Cornwall 5, Metcalfe 2nd.
Nov. 22—Cornwall 7, Alexandria 4; Prescott 6, Winchester 5; Morrisburg 11, Long Sault 5.
Nov. 23—Cardinal 7, Alexandria 5.

Up to date standings:

	W	L	T	P
Cornwall	8	2	0	18
Cardinal	4	1	3	13
Metcalfe	4	4	0	10
Prescott	4	2	1	10
Alexandria	3	4	1	7½
Long Sault	2	4	1	7
Morrisburg	2	4	1	6½
Winchester	1	7	0	2

Nov. 29—Morrisburg at Alexandria—8:30.
Dec. 1—Alexandria at Winchester—7:30.

Church Services

The Services of Worship for the United Church of Canada for the first Sunday in Advent, Sunday Dec. 1st, are: Alexandria, 9:30 a.m.; Dalhousie Mills, 11:15 a.m.; Glen Sandfield, 7:30 p.m.

THE MEMORY LINGERS ON
A jolly good way to remember your friends and relatives this Christmas is to send gift subscriptions to this paper, The Glengarry News. Easy to order. They keep on reminding. You can buy a full year of pleasure for only $7.00. And each gift will be announced over your name with a cheery yuletide card, timed to arrive in the Christmas mail.
Your gift will be remembered every week of the year when the hometown paper arrives.
THE GLENGARRY NEWS

Beef winners

Winners of the beef drawn at the dance in St. Joseph's Centre, Lancaster, were: James Laframboise, South Lancaster, half beef; Gordon Fraser, Lancaster, hind quarter and Laura Sauve, Lancaster, front quarter.

K of C BINGO
EVERY SUNDAY
AT THE K of C HALL
ALEXANDRIA
JACKPOT $120
Admission 50c 3 for $1.00
Regular Games $10 each
Doors Open at 7 p.m. sharp


RE-ELECT
FOR
DEPUTY-REEVE
DECEMBER 2, 1974
Anyone wishing transportation to the polls on election day
Tel. 525-1947
48-1p

VOTE FOR
JACQUES JOLY
Deputy-Reeve

Bergeron & Hope Sporting Goods
Come in and see our complete line of Sporting Goods
Hockey, broomball and ski equipment

55 Main St. Tel. 525-3688

I want to serve in your best interests
For representation as
SCHOOL TRUSTEE
S.D. & G.
Separate School Board
Town of Alexandria
Village of Maxville
Township of Kenyon
Township of Roxborough

Aime Marcoux

SOCIAL and PERSONAL

Several neighbors of Mrs. Flora Decoste, an elderly resident of Glen Norman visited her on Sunday at the home of her niece, Mrs. Jimmy McDonald of St. Andrew's West where she spends her winters. An enjoyable afternoon was spent visiting and a radio was presented to her as a memento from her neighborhood.

Mr. and Mrs. Clifford Austin and Bruce were in Whitby on the weekend with Mr. and Mrs. John E. Austin. They attended the baptism of their granddaughter Alisha Mae at St. Mark's United Church.

Mr. and Mrs. Mervyn MacDonald and Mr. and Mrs. Ed Allinott were in Quebec City last Wednesday night to see the game between the Alberta Oilers and the Quebec Nordiques. They saw son Blair pull the ligaments in his ankle on his first shift on the ice and then were stranded in the storm all day Thursday while en route home, so can remember better trips.

Gordon Obleman, Kirk Hill, is a patient in Glengarry Memorial Hospital.

Neil Macdonald, Toronto, spent the weekend at his parental home here.

Members of the Howard Morris family were all home on the weekend to visit their grandmother, Grace Morris, who is gravely ill in hospital in Cornwall.

Eugene and Ronald Macdonald were in Montreal on Friday to visit with Sister Beatrice Macdonald.

Home from a distance to visit with their father, Frank McCormick who is seriously ill in Glengarry Memorial Hospital are Mrs. Anne Marie McEachern, and son Bruce, Judique, N.S.; Ewen McCormick, Hinton, Alta.; Robert McCormick, Prince Rupert, B.C. and Miss Rita McCormick, Vancouver.

Dr. Dolan left Alexandria last week and will take up residence with Mr. and Mrs. Vincent McIntyre in North Bay.

Mr. and Mrs. Emile Hurtubise, Lynne and Anita visited in Ottawa on the weekend with Mr. and Mrs. Paul Hurtubise.

Mrs Lefebvre died at 57

A well known and highly respected resident of Alexandria, Mrs. George Lefebvre died in Glengarry Memorial Hospital on Thursday, November 21st, following a few months illness.

Mrs. Lefebvre was the former Jeannette Lalonde and was born 57 years ago, the daughter of the late Maxime Lalonde and his wife, Annie Vachon.

After graduating from Alexandria High School she attended Normal School in Ottawa and taught at St. Raphael's and in Alexandria prior to her marriage. She then operated a grocery store in conjunction with her husband for almost 30 years until her son Richard took over the business two years ago.

She was active in the affairs of her parish at Sacred Heart, and was a member of the FFCF and Daughters of Isabella. She also took a keen interest in bowling.

Her husband predeceased her 15 years ago. She leaves to mourn her loss, five sons, Rheal, Apple Hill; Denis, Montreal; Richard, Alexandria, Luc, Edmonton and Michel at home.

She also leaves four brothers and six sisters: Ernest, Roger, Marcelle, Mrs. Bruce Abrames, Maxime, and Germaine all of Alexandria; Alphonse of Ottawa; Mrs. Arnold Disca, Gloria, and Mrs. Austin McKillop, Fleur Ange, both of Saranac Lake; Mrs. James MacAdam, Rita, of Toronto and Mrs. James Lockley, Gabrielle, of Saint John, N.B. There are six grandchildren.

The funeral was held on Monday, November 25th to Sacred Heart Church where Rev. Raoul Poirier offered the funeral mass at 11 a.m. assisted by Rev. Gilles Deslauriers and Rev. Leo Leblanc.

The pallbearers were Rolland and Gerald Lefebvre, Yvon Lalonde, Lee Abrames, Bob MacAdam and Leonard Robinson.

Burial was in Sacred Heart Cemetery.



REGISTERED NURSE—Debbie St. Onge, daughter of Mr. and Mrs. Alpha St. Onge, Martintown, has successfully passed her Registered Nurses' examinations. Debbie is a graduate of the Cornwall Regional School of Nursing. She is presently employed at the Hotel Dieu Hospital, Cornwall. She is a graduate of Char-Lan District High School.



REGISTERED NURSE—Sharon Besner has been successful in her RN exams after completing studies at Cornwall Regional School of Nursing. The daughter of Mr. and Mrs. Auger Besner of 426 Bellevue Crescent, Cornwall, she is a former resident of Alexandria, and attended GDHS and primary schools here. She is now employed at Mount Sinai Hospital, Toronto.

Died Detroit

Mary E. McDonald, (Betsy) daughter of Hugh Charles McDonald and the late Muriel Kennedy died suddenly in Detroit, on October 4th at the age of 28.

In addition to her father, she leaves two brothers and two sisters: Glenn, Allan J., Norma and Margaret, Mrs. Bob Kurlick.

The funeral was held to St. Conrad's Catholic Church.

The pallbearers were Duncan McPhee, Fred Doyle, D. E. McKinnon, Gus McMillan, Gerald McGaghan and William O'Shea.

Mrs MacLeod died at Manor

For many years an active and faithful member of St. Andrews Presbyterian Church, Maxville, Mrs. Mary E. MacLeod died Nov. 11th in Maxville Manor. She was in her 84th year.

Mrs. MacLeod was born in the 4th Concession Roxborough, the daughter of Mr. and Mrs. Farquhar Finlayson. She married Farquhar D. MacLeod who predeceased her.

To mourn she leaves one son, Duncan MacLeod of Ottawa, a daughter, Hilda, Mrs. Howard Kennedy of Avonmore, three grandchildren and four great grandchildren.

The funeral was held Nov. 14th from the Munro Funeral Home to Maxville Cemetery.

The pallbearers were: Donald Cumming, Walter Blaney, Bill MacDermid, John MacEwen, Bruce Kennedy, Bill Kennedy.

Remembering drownedtowns

In an effort to instill an awareness of this area's history, and to show its interest and involvement in the community, St. Lawrence College of Applied Arts and Technology recently decided to change the names of the three buildings of the Cornwall Campus.

These buildings have been named after three villages that were flooded during the construction of the Seaway.

The main building at Windmill Point has been named Moulinette Hall, and the nursing Building on Fourth Street is now Milles Roches Hall. Both Moulinette and Milles Roches were mill villages that were settled in the early 1800's.

Wales Hall is the name that has been given to the Retraining building on Montreal Road. Wales was one of the most important trading centres of that time.

"Re-naming our three buildings is another means for St. Lawrence College to show its involvement and interest in the community, since it's a Community College" said Mr. Louis Tremblay, principal at St. Lawrence College, when he announced the changes.

Bridge club winners here

Over-all winners on Sunday, Nov. 17th:

Maurice and Roger Lemieux
Archie Lebrun and Jack Raymond
Aretha Charlebois and Howard Cunningham
Leo and Raymond Lemieux

Sunday, November 24th:

Alex Cardinal and Maurice Lemieux
Aretha Charlebois and Howard Cunningham; Raymond and Leo Lemieux
Archie Lebrun and Jack Raymond.

Married New Westminster

FERJUC—FRASER

A lovely double ring ceremony took place in St. Peter's Roman Catholic church in New Westminster on Saturday, October 26th at 2 p.m. when Joan Fraser became the bride of Stan Ferjuc. Rev. Francis Power officiated with Marie Gillis as organist.

The bride is the daughter of Mr. and Mrs. Arlington Fraser, Lancaster, and the groom is the son of Joseph Ferjuc and the late Mrs. Ferjuc.

Given in marriage by her father the bride chose an empire style gown of white chantilly lace over taffeta with matching lace accented train. Her chapel veil of tulle illusion was held in place by a head piece decorated with pearls and sequins. She carried a bouquet of white roses and stephanotis. Miss Frances Fraser of Lancaster was maid of honor for her sister. She wore a full length sleeveless blue crepe gown with matching jacket of eyelet lace and carried a bouquet of white and yellow chrysanthemums. Ivan Maetrik of Surrey was best man while Gordon Lynn and Frank Veronik acted as ushers.

After the ceremony a reception was held at the Golden Key Suite of the Royal Towers Hotel, New Westminster. For her going away outfit the bride wore a soft blue jacket dress with matching accessories and a corsage of gardenias. Mr. and Mrs. Ferjuc will reside in Surrey B.C.

Died at Lodge in 96th year

The death occurred at the Glen-Stor-Dun Lodge on Monday, November 18th of Mrs. John Angus Macdonald in her 96th year. The former Mary MacDougall, she was the last surviving member of the family of Sandy Ranald MacDougall and his wife Sara McDougall, Lot 20 in the 1st of Lochiel. She had been a resident of the Lodge for the past eleven years.

She was predeceased by her husband in 1952, by her parents, three sisters and three brothers.

Mrs. Macdonald was born and educated in the Alexandria district. She was married to John Angus Archie Neil Macdonald in 1926, and lived in Montreal until his death when she came to live with her brother Sandy and sister Isabell Ann at St. Raphaels West, Ont.

She is survived by a stepdaughter, Mrs. Mary Robertson, and two step-sons, Finlay and Jack Macdonald, all of Montreal; several grandchildren, as well as two nieces and two nephews: Mrs. Leslie MacAbee, Denver, Colo., Mrs. Jack Cameron, Alexandria, John Macdonald, Montrose, Colo., and Ranald McDonald, Marysville, California.

Pallbearers were: Bryan McKenzie, James Robertson, Jack Macdonald and Douglas Macdonald.

The funeral was held on Thursday to St. Margaret of Scotland church, Glen Nevis, Ont. Mass of christian burial offered by Rev. P. Breton. Interment was in the parish cemetery.

ATTENTION, SENIOR CITIZENS!

Accommodations will be available in the Senior Citizens Building now under construction on Lochiel Street West (the Island). Application forms may be obtained at the Town Office, Alexandria

D. O. COLLIN, Clerk
Town of Alexandria

47-2c

Desrosiers and Hope
Jewelry and Gift Shop
49 Main St. Tel. 525-2339
Just arrived!
For your charm bracelets
G.D.H.S. charms are just one of our lovely and new Christmas gift ideas
We have a fine selection of diamonds, watches and many other gifts



WEEKEND SPECIALS, NOV. 28, 29, 30, 1974

CHUCK ROAST BEEF	lb.	79c
FROZEN LAMB SHOULDERS	lb.	79c
THRIFTY BACON	1 lb. pkg.	99c
LOOSE SAUSAGES	lb.	69c
BEEF RIB STEW	lb.	49c
LOIN PORK CHOPS	lb.	1.19
EVERSWEET BACON C.O.V.	1 lb. pkg.	1.29
BONELESS STEWING BEEF	lb.	1.29
CELLO CARROTS	5 lb. bag	49c

MELOCHE & SABOURIN
Tel. 525-1295 WE DELIVER Tel. 525-1295
We Reserve Right to Limit Quantities

Garry
THE BEST IN SCREEN ENTERTAINMENT
WED. - SAT. ONLY! NOV. 27 - 30
'UPTOWN SATURDAY NIGHT'
Sidney Poitier, Bill Cosby, Flip Wilson, Harry Bellafonte
— ALSO —
'THE TERMINAL MAN'
George Segal, Joan Hackett
(Adult Entertainment)
SUN. - TUES. DEC. 1 - 3
'LOVE SWEDISH STYLE'
ADMITTANCE RESTRICTED TO PERSONS
— PLUS —
'RUNAWAY'
Saturday, Nov. 30th at 2 p.m.
Paramount
FAMILY MATINEE
PARAMOUNT PICTURES PRESENTS
A ROBERT B. RADNITZ PRODUCTION
My Side of the Mountain
AN UNBELIEVABLE ADVENTURE!
PANAVISION* - TECHNICOLOR* A PARAMOUNT PICTURE

SUBSCRIBE TO THE GLENGARRY NEWS

Menard Fairway Centre
ALEXANDRIA, Ont. TEL. 525-2207

GIRLS' COATS
Winter Coats, some with hoods. Sizes 2-6x. Reg. to 18.99.
10.00

TUQUES
Warm heavy Tuques. Reg. 1.49.
97c

LADIES' SWEATERS
Heavy Orlon Sweaters, S-M-L. Reg. 9.99.
5.00

CHRISTMAS OUTDOOR LIGHTS
Set of 15 bulbs. The lowest price ever seen.
2.97

LADIES' WINTER COATS
Full length in 1974 styles. Size 8-20.
35.00

RADIOS
Detson AM portable Radios Model F4 battery and electric. Reg. 19.95.
Special 11.97

OPEN THURS. NIGHT NOV. 28th
Every customer will receive a gift for dropping in after 6 p.m.

CHRISTMAS SHOPPING
Open every night in December except Saturdays

SANTA CLAUS
in our store
Saturday, November 30th
10:00 – 12:00 a.m. 1:30 – 4:30 p.m.

Jewelry
Bruno Pigeon Jewellers
Accutron, Rodania, Bulova, Caravelle
Waltham and Timex WATCHES
A beautiful assortment of Diamond Sets
Birthstone and Family Rings, Jewelry Boxes
Crystal and Silverware, Cut Glass, Earrings
Razors, also Razor Repairs
Gifts for every occasion. Watch and Jewelry Repairs. Certified Watchmaker
13 Main N., Alexandria Tel. 525-4518

VIANDES
SABOURIN
MEATS
G. SABOURIN, Prop.
Main St. South — We Deliver — Tel. 525-1818

Fresh Lean MINCED PORK for TOURTIERE	lb.	99c
FRESH LEAN SPARERIBS	lb.	79c
MEATY PORK HOCKS	lb.	49c
HAMBURG	lb.	79c
CROSS-RIB ROAST BEEF	lb.	1.39
SHORT RIB ROAST BEEF	lb.	1.19
BLADE or CHUCK ROAST BEEF	lb.	99c
LA BELLE FERMIERE TOURTIERE		99c

What cosmetics do you use?
Is it LOVE, DuBARRY, YARDLEY or MAX FACTOR?



Doesn't matter, we have them all.
More important,
we have qualified
cosmeticians to serve you.
So come in and discuss
your cosmetic needs
with our experienced cosmetician.
AVAILABLE NOW!
Wide assortment of gift sets for Christmas
ALEXANDRIA DRUG MART
5 Main St. Tel. 525-2525



47-1c

• SELL • RENT • SWAP • HIRE • BUY • SELL • RENT • SWAP • HIRE • BUY • SELL • RENT • SWAP • HIRE •

LOW COST CLASSIFIED ADS GET RESULTS

• HIRE • BUY • SELL • RENT • SWAP • HIRE • BUY • SELL • RENT • SWAP • HIRE • BUY • SELL • RENT •

1—COMING EVENTS

DANCE at Regional High School, St. Polycarpe, in aid of all snowmobile clubs affiliated with the Vaudreuil-Soulanges Federation, Sat., Dec. 7th at 8 p.m. Door prizes. Orchestra. Refreshments. Admission $1.50. 48-2p

OPENING dance of Dalhousie Snowmobile Club, Sat., Nov. 30, at Chez Paul Union Hotel, Dalhousie, Que. Orchestra, The Workingmen. Lunch. Door prizes. Admission $1. 48-1p

YOU are cordially invited to a reception honoring Mr. and Mrs. Lionel Derouchie on their 25th wedding anniversary at the Canadian Legion in Cornwall, on Friday, Dec. 6th at 8:30 p.m. Orchestra and lunch. Music by the "Family Image". 48-2c

THE One Parent Family Association will hold a general meeting Thurs., Nov. 28, at 8 p.m., at the Bob Turner Centre. The guest speaker will be Peter Barkway. Also will draw the winning ticket of our raffle. 48-1c

CENTENARY Dance at St. Martin de Tours Parish, Glen Robertson, on Sat., Dec. 7th. Old Tyme and Modern Music. Lunch and refreshments. All welcome. 48-2c

CHRISTMAS Bazaar in the St. Andrews Church Hall, South Lancaster, Saturday, Nov. 30th. Tea will be served between 2 and 4 p.m. 47-2c

UCW of Dalhousie Mills United Church are holding a bazaar and nearly new sale in the St. Martin de Tours Parish Hall in Glen Robertson, on Sat., Nov. 30th at 2 p.m. 47-2c

EVERYONE is welcome to the craft and bake sale to be held at the St. Andrews Presbyterian Church Hall in South Lancaster on Saturday, Dec. 7th, from 1 p.m. to 4 p.m. Exhibition of Inuit Sculpture sponsored by 1st Lancaster Guides, Brownies, Cubs and Scouts. 47-2p

ANNUAL Meeting, The Father Gauthier Recreation Association will hold its annual meeting at the Lochiel Township Hall on Wednesday, December 4th, at 8 p.m. All residents of Lochiel Township interested in the administration of the soccer field are invited to attend. 47-2c

THE Annual meeting of Prescott and Glengarry County Orange Lodge will be held in the Lodge Rooms of Vankleek Hill Lodge No. 214 on Saturday, December 7th at 10 o'clock a.m. A good attendance is requested. 48-1p

BINGO, St. Paul's Parish Hall in Dalkeith, Sunday, Dec. 1st, at 8 p.m. Admission $1. Jackpot $70. Ten regular games, 3 special games. 48-1c

THE Gentlemen and Boys of St. Matthew's Anglican Church Choir, Ottawa, under the direction of Brian Low, Organist and Choirmaster, will be in Trinity Anglican Church, Cornwall, on Sunday, December 8, at 4:00 p.m. to present the Advent Procession with Carols. 48-1p

COMING EVENTS AT THE BONNIE GLEN

For Reservation
Tel. 525-3078 or 525-2646

FRI., NOV. 29th
The children of Mr. and Mrs. Hector Sabourin of Vankleek Hill cordially invite everyone to the 25th anniversary of their parents. Lunch and refreshments.

SAT., NOV. 30th
Mr. and Mrs. Mathieu Charlebois and Mrs. George Fitzpatrick of Vankleek Hill cordially invite everyone to a wedding reception in honor of Mr. and Mrs. Brian Fitzpatrick (Joanne Charlebois). Alley Kats Orchestra. Lunch and refreshments.

FRI., DEC. 6th
Alexandria Moulding Business Party. Private.

SAT., DEC. 7th
The children of Mr. and Mrs. Lucien Clairmont of Rigaud, cordially invite everyone to the 35th anniversary of their parents. Lefebvre's Orchestra of Valleyfield. Everybody welcome. Lunch and refreshments.

NEW YEAR'S EVE DANCE
FIVE HOURS OF CONTINUOUS MUSIC. HATS, NOVELTIES & MANY OTHER SURPRISES. TWO BANDS, ALLEY KATS, modern music, etc. THE BRIGADOONS, Scottish, Irish and Old Time Music. Also Elaine, TV and recording star. Don't wait. RESERVE YOUR TICKETS NOW. LIMITED NUMBER OF TICKETS AVAILABLE. This includes buffet lunch. Adm. $6.50 per person.

1—COMING EVENTS

CHRISTMAS Bazaar, Bake Sale, and Tea, St. Andrew's Presbyterian Church, Maxville, Sat., Dec. 7th. Bazaar opens at 2:30 p.m., and Tea from 3 to 5 p.m. All will be cordially welcome. 48-2p

LAGGAN Recreation Association presents its next Euchre Thurs., Dec. 5th at 8:15 in the Laggan school. Lunch included. 48-1c

COMING EVENTS AT THE GREEN VALLEY PAVILION

For Reservation
Tel. 525-1079 or 525-1255

SAT., NOV. 30th
Mr. Aime Decoste and Mrs. Bertha Seguin cordially invite friends and relatives to a wedding reception in honor of Mr. and Mrs. Andre Seguin (nee Diane Decoste) at Green Valley Pavilion. Riviera Orchestra. Lunch and refreshments.

SAT., DEC. 7th
Mr. and Mrs. Rheal Decoste and Mr. and Mrs. Euclide Ouimet cordially invite relatives and friends to a wedding reception in honor of Mr. and Mrs. JeanMarie Ouimet (nee Edna Decoste) at Green Valley Pavilion. Riviera Orchestra. Lunch and refreshments.

New Year's Eve party tickets now being sold at the Green Valley Pavilion and by parishioners of St. Raphael's. More details later.

TEA and BAZAAR
St. Joseph's Centre, Lancaster, SUNDAY, DEC. 1st, 1974 between 2 and 5 p.m.
48.1c

2—BIRTHS

LEBRUN—To Mr. and Mrs. Gerard Lebrun, R.R.#2, Green Valley, (Murielle Ladouceur), a daughter Lise, at Hotel Dieu, Cornwall, on Oct. 10th, 1974.

MacLEOD—Donnie and Rhonda (Pelly) are happy to announce the birth of their daughter, Barbara Jane on Nov. 18th, 1974, at Hotel Dieu, Cornwall, a sister for Rodney.

McBEAN—To Mr. and Mrs. Archie McBean (Mary Catherine Chisholm) at Mississauga Hospital, on Saturday, November 16th, 1974, a daughter.

7—CARD OF THANKS

CUMMING—My sincere thanks to the friends, relatives and neighbors who remembered me with cards, flowers and visits during my stay in Glengarry Memorial and Cornwall General hospitals. The kindness and attention of staff and doctors in both hospitals was much appreciated.
—Althea Cumming,
Maxville. 48-1c

CUMMING—My sincere thanks to relatives and friends for the cards, flowers and other gifts received while I was a patient in Montreal Children's Hospital.
—Glenda Cumming,
Maxville. 48-1c

CUMMING—We would like to sincerely thank Dr. Jaggassar and the staffs of Maxville Manor and Glengarry Memorial Hospital for the care given during the final illness of our father and grandfather, the late Mr. John D. Cumming of Maxville.
With appreciation,
—Fraser Cumming and family,
Ottawa, Ont. 48-1c

DECOSTE-OUIMET—We would like to express our thanks to everyone who attended our mixed party and to all of you who made it such a success. Special thanks to the organizers.
—Edna and Jean-Marie 48-1p

GIRARD—My sincere thanks to relatives and friends for their cards, flowers and visits while I was a patient at Hotel Dieu Hospital. Special thanks to nurses and staff, also Dr. McLean and Dr. Bourdeau.
—Mrs. Romeo Girard 48-1p

ROBINSON—The family of the late Herb Robinson wish to express their sincere thanks and appreciation to relatives, friends and neighbors for their kindness and messages of sympathy shown to us during the loss of our dear father and grandfather. Special thanks to the staff of the Maxville Manor, Rev. Henderson, Dr. Jaggassar and the Munro Funeral Home. Your kindness will always be remembered.
—Herb and Elva Robinson, Elgin and Sheila Montgomery. 48-1c

7—CARD OF THANKS

JOANETTE—Our sincere thanks to Rev. Gilles Deslauriers, Sisters of the Holy Cross, and all our relatives and friends who helped us and sent flowers and cards at the time when our sister-in-law, Mrs. Claudette Faubert, passed away.
—Mr. and Mrs. Guy Joanette,
Alexandria. 48-1p

ROUSSIN—We wish to express our sincere thanks to our neighbors, friends and relatives for the many acts of kindness, and expressions of sympathy extended to us during our recent loss of a dear father and grandfather, J. A. Roussin. Special thanks to Dr. Bourdeau, the nurses of Glengarry Memorial Hospital, Rev. Raoul Poirier, Rev. Father Leo Leblanc, c.s.s.p. and Duncan J. Morris.
—Sr. Adrienne Roussin, s.s.m., Mr. and Mrs. Gerard Roussin, Mr. and Mrs. Albert Periard and family,
Alexandria, Ont. 48-1p

SPROULE—Sincere thank you to all who attended the reception, dance last Saturday evening. Many thanks also to those who organized the party, brought refreshments and gifts and made it a memorable occasion.
—John and Judy Sproule,
Vankleek Hill, Ont. 48-1p

TREPANIER—I would like to thank friends and relatives and neighbors for the flowers, cards and other gifts as well as visits while I was a patient in Hotel Dieu Hospital, Cornwall. Special thanks to Dr. MacLean and Dr. Roman.
—Mrs. Jeanne Trepanier. 48-1p

VAILLANCOURT—Green Valley Pavilion. We wish to thank our brides and grooms, their guests, who have attended our 1974 ball. Special thanks to all the generous gift donors who have helped us make this evening a success.
—Rene and Melina Vaillancourt. 48-1c

8—IN MEMORIAM

BLANEY—In loving memory of Harold who passed away suddenly November 29th, 1972.
And while he sleeps a peaceful sleep,
His memory we shall always keep.
—Always remembered by wife and family,
Maxville. 48-1c

DEWAR—In loving memory of a dear sister "Mary" wife of Hugh A. Dewar, who passed away Dec. 2nd, 1973.
Love's greatest gift,
Remembrance.
—Sisters and brothers,
Dalkeith, Ont. 48-1c

DEWAR—In loving memory of a dear wife and mother, Mary Dewar, who passed away Dec. 2, 1973.
Till memory fades and life departs,
You'll live forever in our hearts.
—Hugh and family,
Glen Robertson. 48-1p

MacLEOD—In loving memory of a dear wife, Allie, who died so tragically, Dec. 3rd, 1972.
—Ever remembered by husband Francis MacLeod and sons,
Dunvegan. 48-1p

MacDONALD—In loving memory of a dear mother and grandmother, Mrs. Mack MacDonald, who passed away November 27th, 1973.
Loved in life
In death remembered.
—The family,
Vankleek Hill. 48-1c

MacDONALD Alex (Sandy)—In memory of my dear husband, who passed away Nov. 30, 1971.
Sadly missed and lovingly remembered.
—Jennet,
Montreal, Que. 48-1p

McCULLOCH—In loving memory of a dear father and grandfather John H. McCulloch who passed away November 26, 1966.
The midnight stars are shining upon your silent grave
Beneath it lies the one we love
And the one we could not save
You fell asleep without goodbye
But memories of you will never die.
—Sadly missed and lovingly remembered by his daughter Eva and granddaughter Shirley,
Windsor, Ont. 48-1p

MUNRO—In loving memory of a dear husband, Hugh D. Munro, who passed away November 25, 1971.
As time unfolds another year,
Memories keep you ever near.
Silent thought of times together
Hold memories that will last forever.
—Always remembered by Wife, Sara,
Maxville, Ont. 48-1p

8—IN MEMORIAM

MacLEOD—In fond memory of a dear niece, Allie MacLeod, who was accidentally killed on Dec. 3rd 1972.
We cannot know God's purpose,
But there will come a day
When God will make us understand
Why Allie was called away.
—Aunt and Uncle, Bessie and Jim Swan. 48-1c

PIDGEON—In sad but loving memory of a dear mother, grandmother and great grandmother, Mrs. Rose Pidgeon who passed away Dec. 4th, 1973.
The sorrow has gone with the passing of time
But her memory lives every day in our minds.
—Always remembered by son Hughie, daughter-in-law Mary, and all the family,
Lancaster, Ont. 48-1c

9—PERSONAL

PERMANENT hair removal by trained specialist, Studio Pauline Electrolysis. Private location, 3 miles east of Fassifern at Lochiel Corners. Free consultation. Tel. for appointment and information, 525-1104 or 525-2296. Mrs. Pauline Slater. 40-tf

WEAVING EQUIPMENT and LOOMS available from LECLERC AGENT
J. SUTCLIFFE
RR2 Cornwall Tel. 932-2689
Most accessories and small looms in stock
48.1c

Attention Farmers
We pick up your sick, crippled and dead animals
7 days per week
Prompt Service
MACHABEE ANIMAL FOOD, LTD.
St. Albert, Ont.
We accept collect calls
Tel. Crysler 613-987-2818
27-tf

J. DUBUC, O.D.
J. FOURNIER, O.D.
OPTOMETRISTS
Wednesday 9 a.m. to 6 p.m.
21 Main St. Alexandria, Ont.
Above Alexandria Stationery store
For appointment Tel. any day between 9 and 6 — 525-2753
tf

FOR LOW COST DENTURE SERVICE
THE CORNWALL and DISTRICT DENTAL SOCIETY
announces that
DR. NELSON LAFRAMBOISE
820 McConnell
Tel. 933-6021
IS A PARTICIPANT IN THE LOW COST DENTURE SERVICE
13-tf

ATTENTION FARMERS !
We pick up dead and crippled cows and horses
HANS RUHL PET FOOD
RR2 Vankleek Hill
613-678-5927 — 613-678-5129
27-tf

Dental Laboratory
Louis J. Hebert C.D.T.
and
Denturist
Dentures, partials, minor repairs immediately.
19 COSSETTE
VALLEYFIELD, QUE.
Appointments:
Day 514-373-9392
Night 514-373-9920
17-tf

9—PERSONAL

CEMENT mixer for rent. Tel. 525-2807. 41-8p

GENEALOGY research done in Glengarry for both land and church records at reasonable rates. Write Alex W. Fraser, R. R. #1, Lancaster, Ont., Canada. K0C 1N0. 45-6p

THE GUN SHOP
PETER ST., MAXVILLE ONT
LICENSED DEALER FOR RESTRICTED WEAPONS
HAND GUNS OF ALL TYPES
bought, sold, traded
Tel. 527—2153
24-26tf

FULLY AIR—CONDITIONED
Ride a Wee Inn
RESERVE NOW FOR BANQUETS, MEETINGS
HUB RESTAURANT
Tel. 525-2264
42-tf

10—LOST—FOUND

HOLSTEIN heifer strayed from pasture, Elzear Andre, St. Raphael's, Tel. 347-3216. 48-1p

12—ARTICLES FOR SALE

TWO end tables and one coffee table, colonial style with drawers, electric range, basement sink. Tel. 874-2104. 48-tf

SIX piece, bedroom set, a chest and a Christmas tree, 6 feet; all like new, and one new 19 piece cookware set. Tel. 525-1028. 48-2c

1 black seal fur jacket, size 38, in good condition. Tel. 525-3057. 48-2c

VIKING TV, black and white 26" with combination AM-FM stereo, perfect condition, $375; TV console, black and white, 26", like new, $200; floor polisher, 2 brushes, $15; ski-boots, leather, new, size 10 with laces $20. Tel. 874-2551. 48-1c

USED range, bedroom set, kitchen set, space heater, chest, Davenport, and piano, a new 2-piece chesterfield, mattress and bed spring. Tel. 525-3378. 47-tf

4 cement tile, 4" x 3" with covers, ideal for well. Tel. after 6 p.m., 525-2959. 47-2c

3 wood-burning ranges, also elm cord wood, two electric stoves, two Fairbanks engines, garden tractor with equipment. Tel. 874-2596. 48-1c

GEORGE White Snowblower, 3 pt. hitch, reasonable price. Neil Sangster. Tel. 347-3335. 48-2p

SINGLE snowmobile trailer, in good condition, price $75. Emile St. Denis. Tel. 525-3093. 48-2c

SNOWBLOWER, three pt. hitch, auger type, six ft. wide. Tel. 525-2035. 48-1p

ELECTRIC floor polisher, framed pictures, and suit cases, apply at McDonald's Store, Greenfield. 48-1p

ANTIQUE bedroom set, walnut, in good condition. Dried flower arrangements and bell pulls of tartan, velvet or burlap. Nice Christmas gifts. Tel. 347-2734. 48-2p

5 used tires, size 15. Apply at 36 St. George St. West. Tel. 525-2340. 48-1c

14—MOTOR VEHICLES

LAND Rover automobile, 1973, 13,000 miles, excellent condition; 8,000 lb. Warn electric winch; 16 inch tires. Wheels, warn hubs. $4700.00. Tel. 874-2947. 48-2p

1974 Astre G.T., 4 speed standard, fully equipped. Michel Menard, Tel. 525-1257. 47-2p

1970 Skidoo Alouette 20 hp and a Snow blower both in good condition. Tel. 527-5289. 47-2p

SNOJET, 24 hp. Tel. 525-1448 after 6 p.m. 47-2p

COME AND SEE THE
MERCURY SNOWMOBILES
Also
1974 ASST. USED MODELS
at
MAC'S MARINA
South Lancaster Tel. 347-2788
Open every day including Sunday and
Mon., Wed. and Friday evenings
48-tf

14—MOTOR VEHICLES

1971 Datsun 510, very good condition. Tel. 525-1174. 47-2p

1969 Cortina GT, and an accorion. Tel. 525-1463 48-2c

15—FARM PRODUCE

SCOTCH pine and spruce Christmas trees, Pierre Brunet, Tel. 525-2806 or 525-2056. 48-4p

40 acres of standing corn, $15 per acre, Bougie's Corners, Tel. 932-7953. 47-2c

MAPLE wood for fireplace or stove. Tel. 874-2137. 47-3c

CEDAR posts. Tel. 525-1076. 47-3p

HYDRO poles, 30 and 35 ft. long, corn crib poles, anchor posts and posts all sizes. W. J. McDonald, Tel. 932-2735. 40-tf

APPLES
NEW CROP NOW SELLING
Natural Honey
Homemade Style Jams
Jellies and Chili Sauce
Candy Apple Kits
STAND OPEN DAILY
10 a.m. to 6 p.m.
MARLIN ORCHARDS
Highway No. 2 west of the Summerstown Road
Tel. 931-1213
37-tf

16—POULTRY—LIVESTOCK

ROASTING chickens for sale, ready for freezer, 8 to 9 lbs. average, only 79c per lb. Denis Bourdeau, Bainsville, Tel. 347-2288. 48-1c

WILL board horse for winter months. Horse—$60 per month; pony—$40. Tel. J. Sutcliffe, 932-2689 for further information. 48-2c

PONY stallion, for information, apply at McDonald's Store, Greenfield. 48-1p

1500 lb. mare, will work single or double. Tel. 525-1918. 48-1c

HEREFORD cattle, cows, calves, heifers and steers for sale, call evenings 874-2197. 45-4c

HENS for sale, 40c each. Tel. 527-5473. 47-2c

READY for service sows and bred sows, also service boars. Tel. 347-2530. 45-tf

19—PETS FOR SALE

5 registered White Toy Poodles, 8 weeks old. Tel. 525-3584. 48-2c

BOARDING kennel, heated sleeping quarters with individual outside runs, by day, week or month. Must show proof of rabies and distemper shots. Cliff Morris, Martintown. Tel. 528-4454. 47-4c

OLD English Sheepdog, Boxer, St. Bernard, Husky, Irish Setter, Doberman, Collie, Retriever, Lhasa Apso, Shich Tzu, (both shaggy), Schnauzer, Yorkie Westie, Poodle, Chihuahua. Prieur Kennels, Tel. 347-3420. 41-tf

3 puppies, German Shepherd and Collie to give away. Tel. 525-2413. 48-1p

21—REAL ESTATE

AJYLEX INC.
TO LET
ALEXANDRIA
1 Store
2 Offices
1 2-bedroom Apt., centrally heated
See
NORMAN LAPERLE
or
Tel. 525-3614 or 525-1267
48-tf

WILFRED AMELL
REAL ESTATE BROKER
932-1611
ST. ANDREWS WEST, ONT.

Serving the Three United Counties. Contact us for all your Real Estate needs.

Simon Villeneuve	933-7741
Verna Rousseau	932-8283
Don Latreille	932-8341

45-tf

20—FARM MACHINERY

CORN dryer, 400 bu., used 1½ seasons. Tel. 347-3076. 48-2p

WANTED, part for Beatty litter carrier track, change-over section. Tel. 525-3628. 48-1p

21—REAL ESTATE

M. JEAN CAMERON
REAL ESTATE and REALTOR
933-3860

To rent—2 country homes, immediate occupancy, 3 bedrooms, 3 bathrooms, drilled wells, forced oil heat, 220 wiring, all school buses pass. Roads plowed all winter. Suitable for families with school children. Rental $150 per month.

In Lancaster, electric heated apartment and small service garage, 3 acres of land on Highway 34, suitable for working couple, 4 pce bathroom, small kitchen, septic tank, drilled well, 15 miles from Cornwall. Priced to sell at $8,600, attractive terms, 10½%. Apartment may be rented on a month to month basis at $125 until sold.

At St. Raphael's, anxious vendor will look at offers seriously for apartment and store—$30,000 gross turnover, can be inspected anytime. Quick possession. $12,000 with terms.

In City of Cornwall, house on Yates St., suitable for retired or working couple, close to bus line, all modern conveniences. Priced to sell at $11,600. Half cash, balance at 10½%.

In Lancaster and area, building lots, summer cottages, farms, duplexes.

Telephone
Office—347-2215

Nights, D. A. Condie, 932-6405
A. G. Fraser, 347-2578.

21—REAL ESTATE

J. P. Touchette
(613) 525-2417

18-hole Mini-Put and golf equipment for sale. Can be moved anywhere.

Rest Home in area village. 3(acres of land, good business opportunity. Beautiful setting. Will accept trade-in.

GREENFIELD
Hobby farm, 65 acres. Land, no buildings, 135 acres.

NADEAU'S POINT
2 cottages on 1 lot on Lake St. Francis; one 2-bedroom and one with 1 bedroom. Terms.

RIVERSIDE LOTS
Choice variety at Bainsville on 26 acre estate. 1 2-acre lot at South Lancaster, nicest location on St. Lawrence River.

ST. ISIDORE
General store or could be auto parts. Will accept farm as trade-in.

SERVICE ROAD, LANCASTER
3 bedrooms, 2 bathrooms, living, dining, family room and sunroom. Furnished. On Lake St. Francis, indoor, outdoor fireplace.

CURRY HILL
4 bedrooms fully furnished with new double boat house. Can be winterized at little cost.

GLEN ROBERTSON
3 bedroom home, 2 storeys, garage, in excellent condition.

ALEXANDRIA
Lot on Kenyon St. W., on the lake.

Bishop St. N., 4 bedroom, 2 storey stately home, garage and shed, a real family home. Terms available.

HIGHWAY 43
61 acres, no buildings.

MAXVILLE
4 bedroom, 2 storey home on large corner lot.

J. P. TOUCHETTE
Alexandria, Ont. 613-525-2417
525-1267 39-tf

SAUVÉ REAL ESTATE LTD. REALTORS
39 Main St. N., Alexandria
(613) 525-2940

NEW LISTINGS
Highway 2 west, between Lancaster and Cornwall, with 500' frontage on Lake St. Francis, including 8 cottages, 2 homes, including 35 acres between Highway 2 and Lake, also 60 acres on north side of road.
—approved by Ministry of Industry and Tourism, Ministry of Transportation and Communication, Ministry of Health, Ministry of Environment, Ministry of Natural Resources, and Local Municipality of Charlottenburgh. This approval is for Mobile Trailer Park and subdivision for waterfront homes.

2 APARTMENT HOME IN CORNWALL
716-718 First St. East, 2 apt. home in good condition. Private driveway on lot 40' x 92'. Price $23,500. M.L.S.

VILLAGE HOME
Glen Robertson, on Dalhousie Road, on lot 90' x 120'. Price $14,500. M.L.S.

AVONMORE
Highway 43, ¼ mile west of new Avonmore school, 23 acres with 3 acres frontage, and 8 acres on side road. All this land for $9,500. M.L.S.

LAND, SUMMERSTOWN STATION
15 acres for $6,500. M.L.S.

WILLIAMSTOWN
Mini farm, 10 acres, home and barn, $29,500. M.L.S.

BEAUCHAMP RESORT DEVELOPMENT
¼ LOTS.

LANCASTER HOME
2 storey home on Terrace St. M.L.S.

GREEN VALLEY
Lot 186' x 169', $5,000. M.L.S.

FARMS
Priced from $28,000 to $100,000. For best choice, see Sauve office.

SALES REPRESENTATIVES

Lionel Glaude, Alexandria	525-2340
Paul Emile Levert, Alexandria	525-3971
Rolland Glaude, Williamstown	347-3001
Andre Menard, Alexandria	525-3307
Germain Glaude, Lancaster	347-2586
Fernand Glaude, Cornwall	933-4498

BROKERS

Adelard Sauve, Alexandria	525-2940
Maurice Sauve, Alexandria	525-2940

WHY PAY RENT?
Buy your own property and the profit will be yours.

IT'S EASY TO BUY-SELL-RENT-HIRE & FIND WITH WANT ADS

21—REAL ESTATE

R. VANDER HAEGHE

REAL ESTATE & MORTGAGE BROKER

145 Main St. S.
Alexandria
Tel. 613 525-1642

ALEXANDRIA AREA



Three tenement building, centrally located, $21,000.

JUST A FEW HUNDRED FEET FROM THE TOWN LIMITS, new, 3 bedroom bungalow with garage in basement, drilled well, and lot 122' x 158', an excellent buy for someone who wants low taxes.

3 BEDROOM BUNGALOW WITH FULLY FINISHED BASEMENT, carport, paved driveway, beautiful wood fence and 6¾% mortgage. (THIS $9,500 6¾% mortgage compared to today's 12% MORTGAGES RESULTS IN A SAVING DURING THE TERM OF THE MORTGAGE OF APPROXIMATELY $5,900 WHICH IF INVESTED CAN BRING AN ADDITIONAL SAVING OF $5,000). Price only $29,000. For more information regarding this property feel free to call me.

1 MILE NORTH OF TOWN MOBILE HOME ON BEAUTIFULLY LANDSCAPED LOT fronting on Delisle River, complete with well, septic tank and weeping tile system, storage shed, paved driveway, and porch, $15,000.

BUSINESS OPPORTUNITY
Located on a Provincial Highway at a point where there is a high volume of traffic, THRIVING GROCERY AND GAS BAR BUSINESS, complete with living quarters, 2 car garage, stock and equipment, only $55,000.

DALKEITH AREA
Fronting on a PAVED ROAD, 1 ACRE lot with WELL, $2,800.

ST. RAPHAELS AREA
ACRE TREED LOTS, $3,700.

APPLE HILL
Adjoining the VILLAGE OF APPLE HILL, 2½ ACRE LOT, priced to sell.

DUNVEGAN AREA
100 ACRE farm fronting on PAVED ROAD, has 2 STOREY, 6 ROOM HOME, with recently RENOVATED INTERIOR AND EXTERIOR, has barn, 2 sheds, and garage, $40,000.

ST. ANDREWS AREA
50 ACRES, mostly workable land, priced to sell. $18,000.

GLEN ROY AREA
40 ACRES, mostly treed, only $8,000.

MORTGAGE MONEY NEEDED FOR CLIENTS, will pay 12% on good 1st mortgages.

WE NEED

The Following Properties

LOCHIEL AREA, 50 to 100 ACRES, with a minimum of 25 acres workable.

ANYWHERE IN GLENGARRY 10 to 25 ACRES of good workable land.

20 to 50 ACRE FARM priced in the $25,000 range.

22—FARMS FOR SALE, LET

95 acre farm for sale with or without beef cattle and machinery brick house has four bedrooms and three-piece bath, in 7th Con. Charlottenburgh. Contact Alpha St. Onge, Martintown. Tel. 528-4485. 47-tf

24—HOUSES FOR SALE, LET

2 storey-3 bedroom home, furnished or unfurnished. Maxville. Available Dec. 1st. Tel. 825-1639 Ottawa, 527-5554, Maxville after 5 or Saturday. 48-1c

21—REAL ESTATE

E. Vaillancourt
REAL ESTATE BROKER
ALEXANDRIA, ONT. 525-3641

ALEXANDRIA new, 3 bedroom bungalow with carport, has all conveniences including electric heating, 15,000 sq. ft. lot. Immediate occupancy. Terms available.

ALEXANDRIA area, paved road, new country duplex on 1 acre of land, 2 bedrooms on one side and 3 on the other. Each have separate heating systems, stone field fireplace, 4 pce bath, full basement and carport with sundeck. Immediate possession with terms available.

ALEXANDRIA area, remodelled 3 bedroom, full 2 storey log frame home on spacious lot. Has large kitchen, living room and new 4 pce bath. Full basement, good water supply and new wiring. Also 2 garages. Priced to sell with terms available.

MARTINTOWN area, 90 acre farm, full 2 storey, 5 bedroom, frame home, has modernized kitchen, spacious dining room, 2 baths, new heating system and outbuildings, including good barn. Reasonably priced with terms available.

VACANT LAND: We presently have on hand a good variety of vacant parcels of land ideally located.

INQUIRIES SOLICITED on the above and our many other fine listings. For further information, contact one of our qualified Sales Representatives.

WE REQUIRE FOR CLIENTS WITH CASH:

HOUSES—2 and 3 bedrooms in Maxville, Alexandria and Lancaster.

VACANT LAND—In Glengarry and Prescott counties.

VACANT AND OPERATING FARMS—In Glengarry and Prescott counties.

CONTACT US without obligation if you have any of the above for sale.

R. Vaillancourt, Alex.	525-3641
J. Menard, Gr. Valley	525-2769
R. Legault, Gr. Valley	525-1165
L. MacLachlan, Lanc.	347-2026
R. Burgess, Hawk.	632-4347
C. Wylie, St. Eugene	674-2019

195 Main St. South, Alexandria
Tel. 525-3641

27—LOTS WANTED

LOT wanted about 200' x 200' in Glengarry County. Contact Mrs. C. Wilkon, Box 134, Glen Robertson, 874-2471 on Saturday or Sunday. 48-1c

31—WANTED—MISC.

WANTED—horse, buggy and harness, complete. Contact E. Taylor, Greenfield. 48-1p

WOULD like to buy used muskrat traps. Tel. 525-2771 after 6 p.m. 48-2p

WANTED, a set of tractor chains, 12 x 28. Tel. 525-3809. 48-1p

33—APTS., FLATS TO LET

2 room apt. for rent, apply to Dubeau Store or Tel. 525-2070. 48-1p

TWO bedroom apt., heated, available December 1st. Tel. 525-1006. 48-2c

ROOM to rent on Mill Square. Elderly lady preferred. Available Nov. 1st. Call collect, Cornwall 932-7680. 40-tf

5 room apartment, heated, 2-piece bath, available Dec. 1st. Tel. 525-1617. 46-2c

BACHELOR apartment to let, available December 1st, hot water, furnished and very clean. Tel. 525-1097. 48-2c

APT. for rent, 3 rooms, electric heating, available immediately. Apply 57 Kenyon, Alexandria. Tel. 525-1937. 48-tf

1 bedroom aptartment, heated, with fridge and stove. Available December 21st. Tel. 525-2716. 48-2p

ROOM furnished with stove and fridge, by the week. Tel. 525-1644. 48-1p

35—ROOMS—BOARDERS

ROOM to rent, heated. Tel. 525-2110. 48-2c

ROOM to rent, male or female tenant. Tel. 525-2191. 47-2p

39—HELP WANTED

STORMONT, DUNDAS AND GLENGARRY COUNTY BOARD OF EDUCATION

requires for January 6, 1974

FULL-TIME CLASSROOM TEACHER
Grade 3

at

NATIONVIEW PUBLIC SCHOOL
South Mountain, Ontario

Written applications will be received by:

A. T. Bain,
Principal,
Nationview Public School, Box 140,
South Mountain, Ont.,
K0E 1W0.

K. Fraser Campbell,
Chairman of the Board.

T. Rosaire Leger,
Director of Education.
48-1c

STORMONT, DUNDAS AND GLENGARRY COUNTY BOARD OF EDUCATION

requires for December 2, 1974

PRINCIPAL'S SECRETARY
[1/5th time]

at

KINSMEN SCHOOL FOR TRAINABLE RETARDED

Written applications will be received by:

Mrs. B. Buchner,
Principal,
Kinsmen School for Trainable Retarded,
550 Ninth Street East,
Cornwall, Ontario.
K6H 2U7.
Tel. (613) 932-7170.

K. Fraser Campbell,
Chairman of the Board.

T. Rosaire Leger,
Director of Education.
47-1c

SECRETARY WANTED

for the Superintendent of the Stormont, Dundas and Glengarry R.C.S.S. Board.

—Applicants must be competent in written as well as in oral English and French.

—Experience, at least 2 years

—English stenography required

—Salary to be negotiated (experience and qualifications to be considered)

—Good fringe benefits

For more information relative to this position please direct your inquiries immediately to

Mr. C. J. Lamarche
Superintendent
1104 First St. East
Cornwall, Ont.
Tel. 933-1720

40—EMPLOYMENT WANTED

WILL keep children in my home, any age, by day or by the week. Tel. 525-3893. Claire Lajoie. 48-2p

WANTED for end of January, baby-sitter for two children. Tel. 525-2675. 48-1c

NOTICE TO CREDITORS

IN THE MATTER OF THE ESTATE OF RACHEL ANN MACDONALD, LATE OF THE TOWN OF ALEXANDRIA, COUNTY OF GLENGARRY, WIDOW, DECEASED.

TAKE NOTICE that all persons having claims against the estate of Rachel Ann MacDonald, who died on or about October 14th, 1974, are hereby required to send full particulars of their claims to the undersigned solicitors on or before the 7th day of December 1974, after which date the estate will be distributed, having regard only to the claims of which notice shall then have been received.

DATED at Alexandria, Ontario, this 7th day of November 1974.

MACDONALD & AUBRY,
Box 1000,
Alexandria, Ontario.
K0C 1A0
Solicitors for the Estate.
46-3c

NOTICE TO CREDITORS

IN THE MATTER OF THE ESTATE OF RODERICK McDONALD, LATE OF THE TOWNSHIP OF CHARLOTTENBURGH, IN THE COUNTY OF GLENGARRY, RETIRED BOOKKEEPER, DECEASED.

TAKE NOTICE that all persons having claims against the estate of Roderick McDonald, who died on or about November 28th, 1973, are hereby required to send full particulars of their claims to the undersigned solicitors, on or before the 7th day of December, 1974, after which date the estate will be distributed, having regard only to the claims of which notice shall then have been received.

DATED at Alexandria, Ontario, this 7th day of November 1974.

MACDONALD & AUBRY,
Box 1000,
Alexandria, Ontario.
Solicitors for the estate.
46-3c

Pre-Christmas Special
COLOR TV 299.00 up
STEREO 180.00 up
NO DOWN PAYMENT
Serving Eastern Canada for over 5 years.
ONE HOUR DELIVERY
Trans Canada Promotions
Call collect
933-5700
127 Augustus St.
47-tc

VOTE
DON KANNON
DEP-REEVE

NOTICE

TOWNSHIP OF LANCASTER

From December 1, 1974 to March 31, 1975, the regular meetings of council will be held at 1.00 p.m. on the first and third Wednesday of each month, in the Township Hall, North Lancaster, Ont.

Any person wishing to address council during their meeting must advise the clerk in writing 48 hours prior to the meeting. The letter must state the purpose of their visit and the name of the spokesman, if a group is involved.

M. J. SAMSON, Clerk
48-1c

Ontario

MINISTRY OF REVENUE
ASSESSMENT REGION No. 1
132 SECOND STREET EAST,
CORNWALL, ONTARIO

To the Owner or Tenant:

Take notice that pursuant to Section 40 of The Assessment Act, Chapter 32 (as amended, R.S.O. 1970) I have on the third day of December, 1974 delivered or caused to be delivered, assessment notices to all owners and tenants in this Region.

The last day for appealing the assessment is January 7th, 1975, and the assessment roll may be examined at the Municipal Office during regular business hours commencing December 18th, 1974.

M. FAY, M.I.M.A.,
Regional Assessment Commissioner

Notice Town of Alexandria
RE-WINTER PARKING

Pursuant to By-Law no. 1018 section 22, no person shall park or being the owner, shall allow to be parked, a vehicle on any roadway or municipal parking lot between the hour of 1 a.m. and 8 a.m. of the same day during the months of December, January, February and March

By Order of Public Works Department,
Jean-Guy Levert, Sup't.

NOTICE OF POLL

Notice is hereby given to the Municipal Electors of the

TOWNSHIP OF LANCASTER

that whereas more candidates have been nominated to each of the following offices than the number required to fill such offices, therefore polls will be held at the times and places stated in this notice for the purpose of electing the holders of such offices.

OFFICES FOR WHICH POLL TO BE HELD:

REEVE (one to be elected) and **COUNCILLORS** (three to be elected)

REGULAR POLLS: Date, Monday, December 2, 1974, 11 a.m. to 8 p.m.
Locations:

POLL 1—Moose Head Inn, South Lancaster, Ont.

POLL 2—Bainsville Hall, Bainsville, Ont.

POLL 3—Picnic Grove, Women's Inst. Hall, Lot 31, Concession 3

POLL 4—Township Hall, North Lancaster, Ont.

POLL 5—Township Hall, North Lancaster, Ont.

POLL 6—Henri Goulet's, Lot 30, Con. 8

POLL 7—St. Margaret's Parish Hall, Glen Nevis

POLL 8—Mrs. Blanche Brazeau, Lot 10, Conc. 8

PROXY APPLICATIONS: A person who has been appointed a voting proxy may apply to the Clerk not later than 5 o'clock in the afternoon of Tuesday, November 26, 1974, to receive a certificate to vote by proxy.

Given under my hand this 21st day of November, 1974.

M. J. SAMSON, Returning Officer
47-2c

NOTICE

On behalf of the

ONTARIO PORK PRODUCERS MARKETING BOARD

The Counties of Glengarry and Prescott wish to announce that the marketing yard at Vankleek Hill will not close as previously announced but will remain open.

OPEN

EVERY WEDNESDAY

With Receiving Hours 7.30 a.m. to 12 noon

48-2c

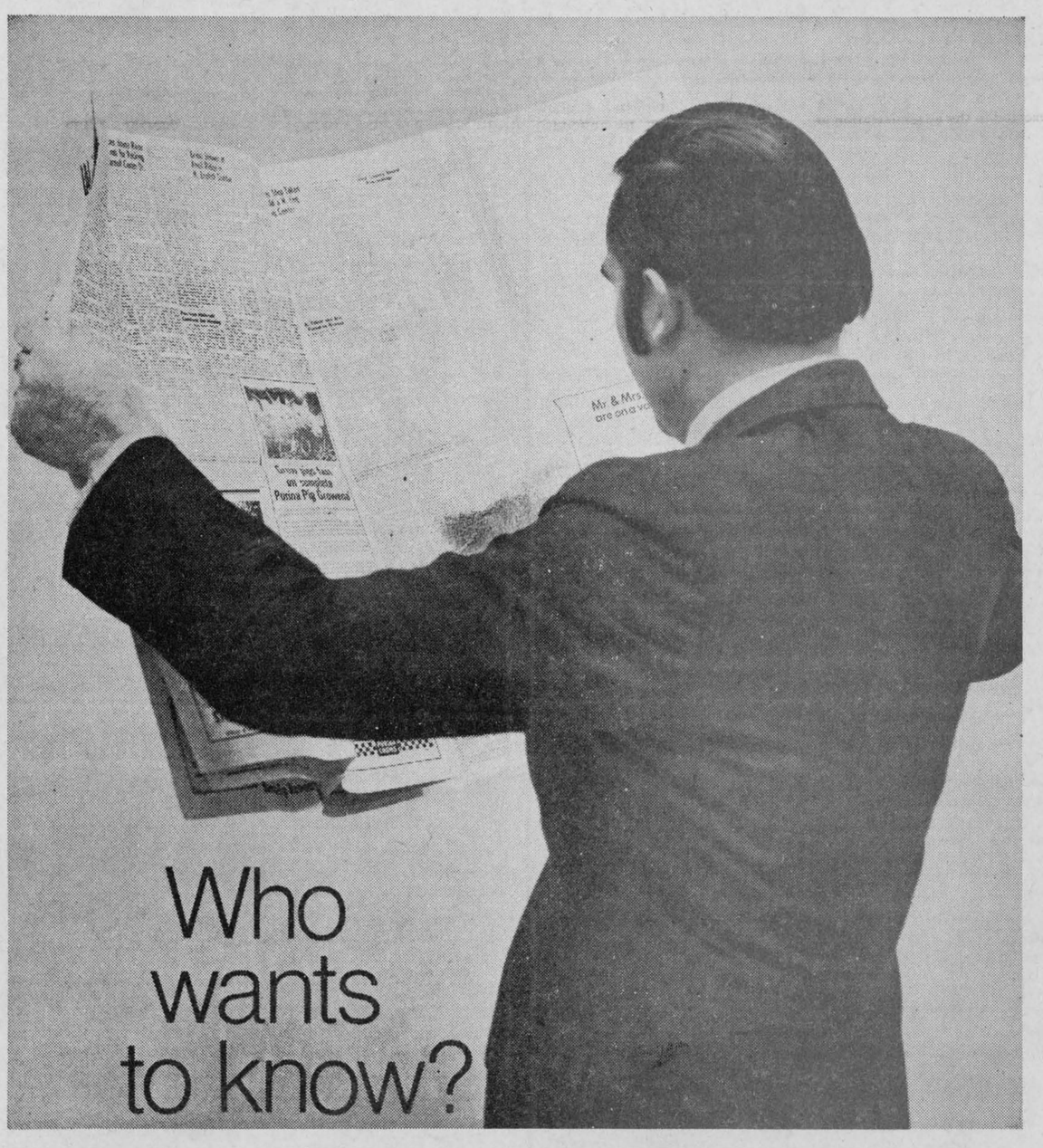

Your local newspaper leads the way in providing local citizens with a voice in your community.

The majority of school, city and provincial officials recognize the need for keeping the public informed. An informed citizen is an educated citizen.

Need information on a local bond issue? What's going on at your city council meeting? Local citizens want to know, and local newspapers report it . . . honestly and fully.

Local newspapers deliver, where other news sources leave off. People believe strongly in newspapers for several reasons: newspaper reading is a habit with most people; it's part of the habitual routine of daily life; and over eight out of ten adults read a newspaper every day — seven out of ten teenagers too! No other news media can match local newspapers for speedy, thorough saturation of your town.

Who wants to know? You do! And, your local newspaper is the place to find it — with a full report.

NEWSPAPERS DELIVER THE LOCAL STORY.
CANADIAN COMMUNITY NEWSPAPERS ASSOCIATION
REPRESENTING THE COMMUNITY PRESS OF CANADA

East Ontario hog raisers blast blockade on Quebec pork

Eastern Ontario hog producers are enraged over a recent Hog Marketing Board of Ontario decision to ban the shipment of Quebec hogs into the province.

The board advised Quebec producers two weeks ago that Ontario would market no more of their hogs after Nov. 24th.

The Quebec Farmers' Union could retaliate by blocking the border to Eastern Ontario egg and dairy producers, Andre Dumas, president of the Hog Producers of Prescott County emphasized.

Eastern Ontario egg producers market the majority of their eggs in Quebec, and account for 40 per cent of Quebec's total egg consumption. Majority of the local dairy production is also marketed in Quebec, he explained.

"This action by the Toronto board is totally unjust," he stated. "When the Quebec producers see that border being blocked, it's going to be just deplorable."

The Toronto board had no right placing such a severe strain on relations between Eastern Ontario agricultural producers and their Quebec counterparts, he maintained.

Ontario is presently suffering from an overabundance of hogs, the hog board explained. This has depressed prices to producers, it added.

However, Eastern Ontario hog producers scoffed at the board's explanation of the hog blockade, Mr. Dumas stated.

Quebec hogs account for only three per cent of Ontario's total market of 55,000 hogs per week, he explained.

"So there is just no way they are flooding our market," he continued. "What Toronto is doing is going to discredit us. So let's pull out of that decision before we lose face."

Mr. Dumas also fears repercussions from politicians and Ontario consumers if the hog board maintains its position.

"How could we explain to the consumer that we can just take in so many hogs," he asked. "This would raise the price of hogs, and we would get clobbered. It would also discredit marketing boards. We want to remain credible to the public."

Area hog producers have been pressuring for a reversal of the controversial decision for two weeks, Mr Dumas revealed. They wanted the decision dismissed before it was made public.

However, angry Quebec hog producers beat them to the punch by revealing Ontario's action during a press conference.

Ban on Quebec hogs reversed

Eastern Ontario hog producers and Agriculture Minister William Stewart have pressured the Hog Marketing Board of Ontario to reverse its decision to ban the shipment of Quebec hogs into the province.

The Toronto board lifted the trade blockade when local producers warned that the Quebec Farmers' Union may retaliate by blocking the border to Eastern Ontario egg and dairy produce.

"We didn't exactly threaten them," Andre Dumas, president of the Hog Producers of Prescott County, stated Thursday.

"But we can only presume they backed off because of this threat of retaliation."

Quebec hog producers were advised three weeks ago they could market no more hogs in Ontario after Nov. 24.

The Toronto board feared the Ontario market was becoming glutted with hogs, and was depressing prices paid to producers.

Breeders had award banquet

The annual Holstein banquet of Prescott County Holstein breeders was held Nov. 6th at the Holiday Restaurant in Hawkesbury with some 150 in attendance.

After a delicious meal, and the introduction of the head table by John W. Kirby; Howard Cunning, club president, reviewed briefly the highlights of the club's activities for the year emphasizing the success of the calf sale in April, The Twilight Meeting at the Cass Farm and the fine showing of Holsteins at the Black and White Day at the County Fair in Vankleek Hill in August.

Greetings were given by Miss Dawn Nixon, the Prescott County Dairy Princess and by Howard Dodge, National Director of the Parent Association.

Miss Nona McInnes of Dungog, Australia, on an International Farm Youth Exchange brought greetings and spoke briefly on some of her dairy experiences in her home country downunder.

A trophy was presented to Susan Nixon by Stewart Montgomery for her Grand Champion 4-H Calf at the Ottawa Winter Fair. Prescott County also had the Grand Champion Group of three Holstein calves, those of Susan Nixon, Germain Malette and Dawn Nixon!

The Premier Breeder award was presented to Horace L. Nixon and the Premier Exhibitor award to Murray Howes by Eastern Ontario Fieldman Grant Smith.

The highest BCA average award in the county went to R. Clairoux with composite 140.5 and runner up was M. Malette with composite 138.5.

MacGILLIVARY'S
Outfitters
315 Clark Ave., Cornwall
Tel. 933-4867



BAGPIPES
HIGHLAND
SUPPLIES
TARTAN
by the yard
anything Scottish
we have it
16-18-tf

Your Best Source of
QUALITY DIAMONDS



A large selection of Diamonds in a variety of shapes and sizes

AT A DISCOUNT PRICE THAT YOU HAVE NEVER SEEN BEFORE

YVON LEVAC, M.H.B.
26 Jean St., Alexandria
For a personalized service make an appointment
TEL. 525-1468
43-6c

COMFORT
WATER TREATMENT
FILTRATION Free Water Analysis PURIFICATION
CONDITIONING
Complete Line of Softeners
PURCHASE — RENTAL
18 Main N.
ALEXANDRIA
32-tf 525-3877

VOTE
Laurier Lefebvre
in Alexandria
for reeve

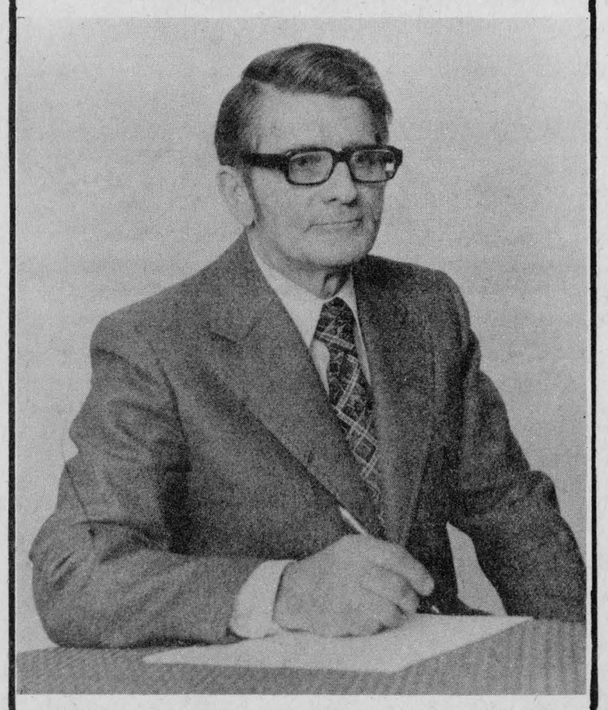

I call on the electors of Alexandria, to vote for me for Reeve on Dec. 2nd.

I served Alexandria as councillor for four years in an upright manner and worked with five Glengarry Reeves and other members at large on the Glengarry Planning Board, planning to guide the future of the county and the Town of Alexandria. The plan is finalized and adopted by by-law and it is now in the hands of the Ontario Municipal Board for analysis.

If elected, I promise to continue upright representation at the county level and on the Town Council here in Alexandria.

Thank You
LAURIER LEFEBVRE

Laurier LEFEBVRE

12 EASY WAYS TO BEAT WINTER.



Don't let the snow get you down this year. Clear those drifts *fast* with a Ford walk-behind snow thrower, riding mower, lawn tractor, or lawn and garden tractor.

Blow the snow away with one of the new Ford snow throwers. Shove the snow aside on your Ford riding mower with a big 40-in. blade. Move the snow even faster on a Ford lawn tractor or lawn and garden tractor equipped with a big dozer blade or high-capacity snow thrower. In all, there are 12 different models for snow removal.

We offer easy time payments. So don't hesitate. Pick out your Ford snow buster. Then sit back and let it snow!

Specials on walk-behind Snowblowers from $435 up

Ford Tractors Equipment
TROTTIER BROS. FARM EQUIP. REG'D
Hwy 43, Alexandria Tel. 525–3120

Re-elect BRUNO MASSIE

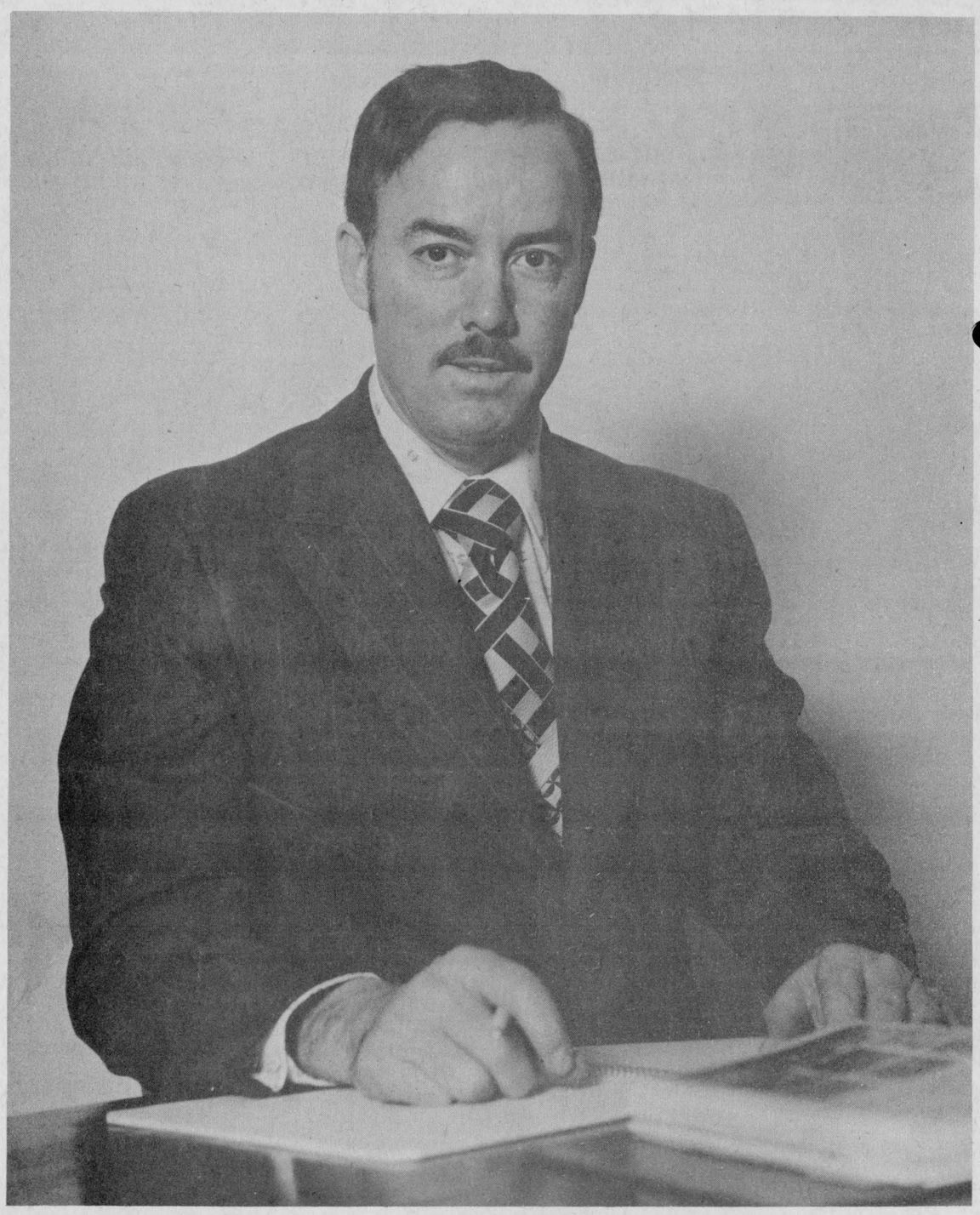

I, Bruno Massie, proprietor of Meunerie Alexandria Milling Ltd. solicit your support for re-election as Mayor of Alexandria on Dec. 2nd.

As Mayor I am an exofficio member of all committees. During my term as Mayor, I have served as Chairman on two major committees:

1. a) As Chairman of the P.U.C. despite a 10% increase in Ontario Hydro Rates as of Jan. 1st, 1974, we have managed to offset this increase through sound and efficient management. Furthermore in 1974 we doubled the interest income received in 1972 on our reserve fund.
   b) We have equalized water rates.
   c) We have bought a new pick-up truck.
   d) We have renewed mix media in our filter bed.
   e) We have installed an Altitude Valve at our water tower to provide better water pressure to our distribution system.
   f) We have requested and received tax exemption on the 585 acres of our property in Kenyon Township.
   g) We have reduced our personnel without decreasing our efficiency.

2. On the Public Works Committee of which I am Chairman, the following equipment was purchased and paid for to better serve the needs of Alexandria:
   a) A Truck and Snow Plow
   b) A Bombardier to clean sidewalks
   c) A Street Sweeper
   d) A Tractor and a Snow Blower
   e) An Air Compressor and Hammer for streets

   Plus a variety of other equipment essential for town services. All this equipment will better serve the town of Alexandria and at a cheaper cost to the taxpayer.

My experience in municipal matters qualifies me to seek a second term as Mayor of Alexandria. I have served as Councillor for four years, as Reeve for six years, and as Mayor for two years.

3. We have also undertaken the reconstruction of streets with the consent and co-operation of the majority of the Public Works Committee. We have reconstructed the following streets:
   a) Dominion St. from Lochiel to Kincardine St.,
   b) Gernish from Main St. to Dominion,
   c) Elgin St. from Main St. to Dominion,
   d) Remedied serious sewer problems in Laporte Gardens by installing a 16" sewer main from Victoria to St. James.

   Through sound financing, we have asked and received a supplementary grant of $63,000 from the Dept. of Transport and Communications, which enabled us to finance these expenditures.

4. In 1973, when I took over as Mayor, the Town of Alexandria had a deficit of $56,260. At the end of 1973, the town of Alexandria ended with a surplus of $22,559. This year despite all the expenditures which will benefit the town for years to come, we will end the year within our budget forecast. You may have also noticed that your tax bill in 1974 was lower than in 1973.

5. For 12 years I have served you on council with integrity and honesty. When I became Mayor in 1973, there were many problems to be resolved. To the best of my ability I have contributed to the solution of all these problems. Presently, I am willing to do my utmost to continue promoting the best interest of Alexandria. I sincerely feel that I am in a qualified position to serve the interests of Alexandria and all its citizens.

The success of my two year term as mayor where our council accomplished so many projects was also due to the members who supported my projects and I express my thanks to them, including the staff of all departments.

VOTE MASSIE FOR MAYOR

For transportation to polls Telephone 525-1973

Your very humble servant,

Bruno Massie

EDITORIAL

IT'S OUR OPINION

Don't let gossip influence your vote

Civic administration of Alexandria's affairs over the past six years is under investigation by a member of the anti-rackets squad of the Ontario Provincial Police. Financial and other records are being studied in a search for instances of conflict of interest and irregularities and we understand the investigation was sparked by complaints from a person whose name is not being divulged.

As a result the town and district are rife with rumors. There is considerable guessing as to the person or persons who triggered the inquiry and the motives, usually ascribed to petty politics. There is even more gossip involving members of council, the PUC and civic administrators and this is particularly deplorable because of the timing, just ten days prior to municipal elections.

Perhaps there have been irregularities and if so those involved should be made to face the music. But gossip plays no favorites and people in local politics whose conduct has been impeccable are as likely to have their reputations smeared as those who are guilty — if there are any such.

The Attorney-General, or whomever in his ministry ordered such an investigation on the eve of elections, should not only have his head read; he rates a severe reprimand. Especially is that the case if the inquiry has been triggered by some one person who is a candidate in next Monday's election. (That last, of course, is only conjecture on our part.)

Any such inquiry will take more than ten days, if it is a thorough one. The results will not be known until after the December 2nd voting and so it can have no result on the election except by way of the flood of gossip it unloosed. This inquiry should not have been instituted until after the election, when it could not hurt those candidates who may have an unblemished record of public service.

The timing is all wrong and, unfortunately, members of town council are not in a position to make an issue of it lest they add fuel to the fire of gossip already perhaps aimed their way. We can protest in their name, though, and we suggest our member in the Legislature should add his personal protest on the floor of the Legislature. Osie should make it so hot for those responsible there will be better timing in future.

There is no excuse for Queen's Park to undertake an investigation of any municipality's affairs on the eve of an election in that centre. It smacks of petty politics, especially when that same Davis Government has excused so many of its own ministers charged with conflict of interest.

Town council is in no position to object to an inquiry into its conduct, but members were on solid ground when they castigated Mayor Massie for his zeal in spreading word of the inquiry to the news media even before members of council had been informed. This mayor's actions and reactions are often unpredictable and illogical but it is particularly difficult to understand why Mr. Massie was so anxious to get word to the city dailies, radio and television, that a council he headed was under suspicion of illegal conduct.

One would suppose he would have kept mum in his own self-interest and, more importantly, in order to preserve the good name of Alexandria.

Until this inquiry erupted to ruffle the usually quiet municipal election scene we had intended to make no suggestions to Alexandria voters we deem responsible enough to ballot in their own best interests. Now we feel impelled to remind the electors to put no weight in gossip as they go to the polls to mark their ballots.

Those you elect next Monday will be making decisions over the next two years that will vitally affect the future of your town. Not only are we entrusting them with the judicious spending of our tax dollars. If they lack good sense and intelligence enough to master the ramifications of grants by the senior levels of government we may be missing out on opportunities to progress while helping finance better administered municipalities.

That has happened here in Alexandria over the last two years when provincial equalization grants have been lost because of injudicious spending. The taxpayer has had to make up those losses in higher mill rates.

Ignore the gossip, we repeat; and if we can inject a personal penchant, we hope to see the new council composed of people who can think for themselves and are not patsies for pressure groups of any type. We will be happy if a majority of the new town council are citizens who go for good green grass and who will protect our only park from the further encroachment of buildings and parking space for cars.

Vote as you like; but we hope you like candidates who promise stability. That goes for elections to other offices and in other municipalities, of course.

Feast or famine

All municipal and school trustee elections in Ontario are being held next Monday. The synchronization of ballotting across the province was ordained by the Ontario Government and in many respects it may have been a progressive move. School trustees were being elected on a regional basis for a two-year term and it made good sense to co-ordinate municipal voting with that of the school boards, if only in the interest of economy.

Small town newspaper plants such as ours are finding the change anything but for the better, though. It concentrates all municipal elections on one day of one year and in our case that requires us to serve all aspiring candidates in the seven Glengarry municipalities. Most desire advertising space and a number also want election posters or flyers, so our job presses are in demand in addition to our advertising columns.

There are fifty-three names on the ballots for municipal offices and the school boards in Glengarry and that volume of candidatees demands a lot of extra work for the local print shop. It would much prefer to go back to the old system of handling the voting needs of three or four area municipalities one year and the others twelve months later.

This is not likely to happen but the Ontario Legislature might take a second look at the ballot it now demands and decide something less fancy would do as well. Some idiot who knew little of printing techniques dreamed up this ballot that cannot be printed on the job presses in use in most printing plants. As a result the few offset presses in this area have been swamped with work and municipal clerks have had to wait until the last minute to get their ballots.

If an advance poll is really needed it could as easily be held one week later, on the Saturday prior to election day. This year it is an entire week earlier and that makes for the concerted rush for ballots.

It's been hectic around here over the past few weeks but the worst is over. We can take time now to mull over the list of candidates and decide who best might serve us. You had better be doing the same.

The property-owner pays again

A decision of the Supreme Court of Canada would seem to be a personal threat to many landowners, suggests an editorial in The Ridgetown Dominion. The decision says that landowners who know that snowmobilers are trespassing on their property have a duty to prevent any situation which may cause injury to the trespassers.

As a result a snowmobiler was awarded damages of $29,537 from the owner of the land on which he was injured. There was a barrier placed across the road 20 years ago and the trespasser hit it.

Many local people have been annoyed but made little complaint about snowmobiles crossing their lawns.

Last winter a snowmobile using the side of our road came through our hedge before moving back to the side of the road. Not only is there a stone flower box there, as well as trees, but there is a gas meter and a heavy iron pipe hidden behind some bushes. Does this ruling mean that if that trespassing snowmobiler had hit the stone flower box, or the iron pipe we would have been liable? If he had hit the gas meter would the gas company have been liable? If this had been hit and our house burned as a result of leaking gas could we have collected insurance, or sued the snowmobiler or would we have been liable for damages to his machine?

This is an academic discussion, but nevertheless interesting. The ruling went on to say that a snowmobiler, in an uncharted Canadian wilderness can be expected to go in almost any direction at least until he reaches signs of private property. By signs does the Supreme Court mean evidence like houses and driveways, or does it mean literally signs "Private Property, Keep out".

Fortunately there have been no serious problems locally, but the decision does start a trend of thought.

THE GLENGARRY NEWS

A member of the Canadian Community Newspapers' Association

Ontario Weekly Newspapers' Association

Audit Bureau of Circulation

THE NEWS PRINTING COMPANY

P.O Box 10, Alexandria, Ontario, K0C 1A0 — Telephone 525-2020

EUGENE A. MACDONALD — EDITOR AND PUBLISHER

SUBSCRIPTION RATES: $7.00 per year; $8.00 per year in Canada, beyond the 40-mile zone $9.00 per year U.S.A. and Foreign — Second class mail registration No. 1302



ITEMS OF AULD LANG SYNE . . .



. . .GLEANED FROM OUR FILES

TEN YEARS AGO
Thursday, Nov. 26, 1964

Rev. Hector McMillan of Avonmore, was among some 25 whites slain in the Congo's rebel-held stronghold of Stanleyville, Tuesday. Mrs. McMillan and their six sons are reported safe. —Ronald Seguin, 13, of Dalhousie Mills, suffered a broken leg when hit by a car while walking in the Dunvegan area during a snowstorm. —A start is being made on two new houses on Kincardine street, J. P. Touchette reports. A 13-unit apartment building will also be started soon. —Bishop Brodeur left Saturday for India where he will attend the Eucharistic Congress in Bombay.

TWENTY YEARS AGO
Thursday, Nov. 25th, 1954

Major Angus A. McDonald is retiring as reeve of Alexandria in favor of George Lefebvre who was also nominated at last night's nominations. Mayor Simon was given an acclamation. —The Carnation Co. may expand its milk plant here, Mayor Simon announced at the nomination meeting. —Isobel Morrison of Maxville, has been advised of the death of her brother, Gordon Morrison, in a motor accident at Nickel Plate, BC. —In the last game of the football season at the High School, Jim MacGillis, Lochiel, broke his collarbone and Walter Hambleton, Glen Robertson, suffered a possibly broken hand. In an earlier game Gerard Vachon had broken his nose.

THIRTY YEARS AGO
Friday, Nov. 24, 1944

Flight-Sergt. Hugh E. MacDonald was killed on active service overseas while acting as an instructor in night flying. He was a son of Mr. and Mrs. Rory MacDonald, Brown House. — Martin J. Tobin, 49, was killed in a street accident near his home in Chicago, Wednesday. His wife is the former Bessie MacDonald of Greenfield. —Mr. and Mrs. Donald J. MacMillan, 17-5th Lochiel, marked their golden wedding anniversary Tuesday. She is the former Katie Clark.

FORTY YEARS AGO
Friday, Nov. 23, 1934

Incendiarism is suspected in the fire which early Monday evening destroyed the large barn on the farm of **Dan J. MacLean**, Dyer. Chicken thieves are suspected —Word was received here, Monday, that **T. J. Gormley** and Archie Danis, **Alexandria**, have been appointed to succeed Myles Campbell and Paul DaPrato in the management of the local Liquor Store. —At the final Cheese Board meeting of the season here last Friday, money prizes were awared to the four cheesemakers securing the highest score from factories on the local board. Walter McIntosh, Bridge End, won $20; Clarence W. Goodman, $15; H. McMillan, Martintown, $10; and John Coleman, Greenfield, $5. —L. W. McKillican and John Arkinstall won first in red clover seed and third in timothy, respectively, at the recent Ottawa Winter Fair.

FIFTY YEARS AGO
Friday, Nov. 28, 1924

Elections will be held in Charlottenburgh following Nov. 24 nominations. H. M. Grant and Allan P. McDonald seek the reeveship; A. A. Macdonell and Angus Allan McDonald, the deputy position. For council: W. J. Blanchard, Allan A. Kennedy, Donald S. McIntosh, Donald A. McRae and Alex A. McDougall are in the running. —Clark Hoople, Hamilton Morrow and Walter Smillie took in the Calgary -Ottawa hockey match at the Capital Monday. —Herb McIntosh, Martintown, owns a new and up-to-date Studebaker. — James V. Chisholm arrived home from Northern Ontario. —Miss Millie McPhee left Tuesday for Ottawa to accept a position with the Metropolitan Insurance Co. —Archibald McPhee of Toronto, who recently passed final examinations at the Law School, Osgoode Hall, visited his mother, Mrs. A. McPhee. —J. J. McDonald captured the prize turkey at the shooting match in the Curling Club.

SIXTY YEARS AGO
Friday, November 27, 1914

On Thursday, Hugh Munro, MPP, presented to Private William Murphy of the 59th Regiment, Alexandria, the Long Service medal recently awarded him. Mr. Murphy has been with the 59th for the past 22 years. —A number of officers attached to the Army Medical Service with the contingent at Salisbury, have left for the front, among them Dr. Neil McLeod of Ottawa an ex-Glengarrian. —Wednesday was a red letter day in Maxville when the handsome, splendidly equipped new Continuation School building was officially opened at 2 p.m. that day. —Miss Tena McRae of Laggan, left last week to spend the winter in Montreal.

SEVENTY YEARS AGO
Friday, Nov. 25, 1904

At a meeting of the Liberal-Conservative Association on Monday, W. D. McLeod, MPP, was nominated candidate for the next Provincial election. —The young people of St. Raphael's have organized their Literary and Social Society. —John A. McMillan of this town is the Liberal candidate in Glengarry for the

(Continued on page 10)

Shortage of barley? What next?

(The Rodney Mercury)

Now that there is a proclaimed shortage of barley, that means the price of beer is going to go up. What next?

Every time a shortage of something is announced, that is a warning to expect a price increase.

It's been the same for years, but not quite so noticeable as during the past year, since Arabs started the biggest rip-off the world has ever known. Before that there just wasn't anything an Arab could do right, or anyone would want to be caught copying, but others learned fast after Arabs manipulated the oil price to their tremendous financial advantage, at the sacrifice of all the rest of the world.

Two or three weeks ago a letter to the Editor appeared in these pages from someone in Redpath Sugar, objecting to—or answering—an editorial printed here some time ago about the unrealistically high price of sugar. The letter stated the company has to pay so much for raw sugar it isn't making much more profit than it did previously. However, another sugar company down in the States published figures proving its profits had increased 1200 percent.

Oil company earnings are unrealistically high too, proving they are ripping-off the North American public like they never did before. Occidental Petroleum in The States showed its second quarter profit 300 per cent higher than the previous quarter.

If anyone in politics ever had a golden opportunity to prove his, his department's, and his government's worth it is the Minister of Consumer and Corporate Affairs in doing something to curtail these and other unrealistically high profits. But not by taxation, which would only give the government more money to waste. Instead, what is required are price reductions to alleviate the pressure on everyone's pocketbook.

They'll Do It Every Time





WITH OUR RAMBLING REPORTER

by Ed.

He was the kind of guy, if he'd been a cop he'd probably have been a bum pincher.

A NEW VIEW

We've seen the towering peaks of the Rockies from the glassed-in dome cars of CPR trains and ever since we've been telling friends heading West to quit their plane at Calgary and continue the journey by train. You can't thrill to the Three Sisters, or the many other towering peaks, from a plane travelling above the clouds. Rather are you liable to be wanting to keep out of range of those masses of rock and snow that threaten sudden death from above but are so majestic when looked up to.

The Rockies have to be seen to be believed, but we got a different kind of a lift from a train trip, Friday, when we went all the way to Montreal on the Turbo train now running on our line.

Your Rambling Reporter has covered that 60-mile rail route countless times, but never from the same view point as the Turbo provided.

Past Coteau we were before we recollected there was supposed to be a club car right in the very snout of the Turbo. A combination of thirst and curiosity impelled us to investigate and the result was a railroad approach to Montreal that was completely new and different and delightful.

The Turbo's pleasure dome is separated from the engineer (if he's still called such) by nothing more than a wall of glass. One wonders how lethal it might be in a crash or derailment, but that is only a passing thought, so interesting is the view of pastoral scenery, suburbia and the city itself. As one sits and sips one has the thrill of seeing another train speeding one's way and knowing it will be anything but lucky if either train develops a sway.

We passed with plenty of room to spare and, God willing, we got to Montreal where Thursday's storm had left the streets in a real mess of snow and muck. Mayor Drapeau and his men seemed to be waiting for the sun to get rid of the snow and the snarl of tied-up traffic was quite a contrast to the gleaming rails and uncluttered track that had sped us to the city.

The cities are so big and busy and smelly we visit them only when we have to. Montreal is only over the horizon but we see it a "horrid zone" and go that way only when impelled to. Most Glengarrians probably have to hie Muck-ward once in a while and if you're going by rail we recommend that view from the front end of the Turbo.

It's almost as satisfying as the feeling one gets as one reaches a seat on a train heading home to Glengarry.

Funny thing about playing with words. You can get a reward out of a drawer, especially if you're a bit backward.

DON'T PUT IN INPUT!

Your Rambling Reporter is a peculiar person as anyone who reads this column knows only too well. One of his most peculiar peculiarities is the distaste he has for certain words, most of them but recently introduced into the English language. For example, "finalize" is enough to put him in a frenzy and "hopefully" sets him back on his heels.

Most of these word usages that nauseate your RR have been inserted into the language by bureaucrats who seem to spend most of their time composing messages that mean nothing. Or at least the memoranda can be so interpreted as to clear them of any responsibility should things go wrong in the realm of government.

This type of meaningless utterance has become known as gobbledygook, a word, incidentally, that we like because it seems so descriptive of the similarity between what the gooks in government say and the turkey gobbler gargles.

All of which leads up to the fact that another of those new words we can't stomach was used in last week's News. "Input", is now a must word in bureaucratic jargon and we're so sick of seeing it we came close to not using a letter that came our way last week. It

(Continued on page 10)

LETTERS to the EDITOR

DR. DOLAN SAYS ADIEU

The editor
The Glengarry News

To you and your staff I would say a special thank you. Your editorials and the items in your news columns were always appreciated and especially during this time when I am saying "adieu" after such a long period during good times and otherwise that I have spent in Glengarry.

I can assure you that I am leaving with so very many happy memories and a deep sense of satisfaction.

I wish to thank the Glengarry Memorial Hospital Board for the touching gesture on my birthday. Your gift and kindly words were gratifying to me and I always enjoyed working with you.

To the Richelieu and Lions Club, my sincere gratitude for that memorable evening in which your gifts and kind words were really heart warming.

The plaque and key presented by the mayor on behalf of the citizens will be treasured by me and if they do not change the lock I will be back.

I wish to thank the many who sent greetings, good wishes and words of gratitude.

I appreciated the special mention in the church bulletins, both French and English, which assure me that I have your prayers and gratitude.

I thank my good neighbors who were so kind to me and who presented me with the reminder that time is passing, even if I do not use the alarm.

I know that my family, who still look upon Alexandria as their home, will join me in thanking you all.

I carry with me so many memories and I will always be interested in Glengarry.

Gratefully yours,
D. J. Dolan.

PAINTED AT DORNIE

The editor,
The Glengarry News

At the present time, the oil painting—'Delisle River, Dornie" painted by Sister Irene Primeau, C.S.C. is displayed in Mrs.

(Continued on page 10)

We get letters

(continued from Page 9)

Main's window on Main Street.

The painting is a view from the bridge at Dornie, looking down the Delisle River as it meanders through the rugged banks which could remind you of Bonnie Doon in Scotland.

Dornie was once an important logging centre on the Delisle River. There was also a post office, a cheese factory, a blacksmith shop, a store, a boarding house, a saw mill and a spur where the first train shunted to pick up the lumber to be shipped to Quebec City.

Today there remains only the rugged but beautiful scenery.

The mouth of the Delisle River is at Coteau du Lac, near the foot of Lake St. Francis. Recently I read that the name Delisle goes back to the early French settlement days when Marquis de Vaudreuil and Sieur Gabuet, Aubert de L'Isle (which later became Delisle) had large grants or seigneuries through Vaudreuil County near Dalhousie Mills.

Some of the early Scotch settlers coming up through Lake St. Francis disembarked at Coteau du Lac and followed the stream through the forests, cutting down trees, building homes and mills along the banks. They followed the Delisle north of Alexandria, through the 4th Kenyon, to its source at Dominionville.

There still remain traces of the early foundations of homes and mills along the river. Not far from the home of my childhood, may be seen the foundation of a pioneer home built in 1802, maybe the oldest in the district, and incidentally where the first voting for the township of Kenyon took place.

A few weeks ago, another of our contemporary artists, Mrs. Dorothy Dumbrille, made an interesting painting of "The Dam Road to Loch Garry".

Because these local sights are so dear to all Glengarrians, these paintings will help to revive interest in the valuable history of the past.

We are happy to congratulate our local artists and hope they will continue to bring out the hidden beauty of our country.

Sister Clair Macdonald, C.S.C.
St. Margaret's Convent,
Alexandria.

MORE ON DUNVEGAN

Maxville,

The editor,
The Glengarry News

Considering the amount of flak in the air over the recent TV program concerning the state of affairs in Dunvegan perhaps a few more facts and further clarification of views might be in order. Nobody can live in a community 25 years without coming to some conclusions about the inhabitants. I did not intend to imply that there is any deliberate policy of unfriendliness to outsiders among the established citizenry. To any newcomer the correct welcomes are expressed and invitations extended to join every group and organization. (Is there one that does not need more members?) The conflict comes when the newcomer finds that the price of admission is exact conformity with local opinion, customs, and habits. The solid underlay is the clanishness and intolerance to change that is a basic Scottish characteristic. One outsider puts it like this . . . "I have, with effort, made this niche for myself . . . But I am under no illusions . . ." Wisely. And if she gets tired swimming against the current and drops out her absence will not be noticed much longer than next week. All this is of no particular importance to people who are busy re-establishing an abandoned farm or commuting miles to a city job . . . but it is very hard on those who moved into the community and expected to become an integral part of it.

The intransigence, the closed ranks, in the face of anything different is what really brought the community to grief in the confrontation with the CBC. Those who protest now that they were given no opportunity to express their views are simply not telling the truth. The CBC crew spent three days in the village, obviously one Sunday, attempting to interview a cross-section of the inhabitants, and being rebuffed on nearly every hand. They were repeatedly told that no publicity was desired, to mind their own business, and go away. To a crew whose job is publicity, and who are responsible to a federal agency for interpreting the myriad aspects of Canadian life to the general public . . . this was about the worst possible reaction. With any kind of reasonable co-operation the opinions that are coming out in the local press could all have been aired on the TV show. Nobody would stand up and be counted for the establishment, Dunvegan lost the show by default and came out, according to one neighbor, "Looking very black indeed all over Eastern Ontario."

The comments of local business people can safely be disregarded . . . honest opinion is a luxury none of them can afford. There are indeed seven young families in the village. Seven homes . . . and there are also twenty-six homes occupied by retired couples, singles, and a few who intend to retire shortly. Eighty percent of the real estate and wealth in a community is a thought-provoking share.

Most of the above observations are by no means original. The serious history of the Highlanders can be found in John Prebble's sad and depressing trilogy . . "Glencoe Massacre", "Culloden", and "Highland Clearances." In a lighter vein, but with an accuracy no less devastating, is John Galbraith's "The Scotch" and Robertson's "Of Sheep and Men." All on the shelves of local libraries and the bookmobile. Of the latter two, a friend remarked . . . "Kind of dull, weren't they? all about the neighbors around here."

Of the whole affair an acquaintance who is a purebred old country Scot himself said this "Och, . . . Jist like they are at home! Fightin' all the time. Fightin' all the time!"

And in conclusion, there is one thing that every interviewer knows. If any of us had the power, with one brief flash of publicity, to make people permanently famous or infamous, to enlighten the ignorant, enforce tolerance, pacify the combatants, we'd be much too dangerous to be allowed at large. The CBC program has gone to the national network and will be re-broadcast in the spring. By this time, in an area where the viewing and listening is ninety-five percent Channel 8 and 13, stations CJSS and CFRA . . . it will be necessary to explain all over again. "On TV . . . Dunvegan? What program?"

Velma S. Franklin

Editor's note—No more letters on the Dunvegan issue, please! The subject has been sufficiently aired.

BLUEBIRD CLUB

Cornwall

The editor,
The Glengarry News

The counties of Stormont, Dundas, and Glengarry are grouped as Region 1 of the Canadian Arthritis and Rheumatism Society with Michael E. Trotman, physiotherapist at Cornwall General Hospital as Regional Vice Chairman. Realizing that at least 75% of those suffering from these diseases in this area, when referred by their doctor to a specialist, have to make a long and often painful trip to Kingston or Ottawa, we have grouped together and formed a Bluebird Club.

This is the official name of an auxiliary to C.A.R.S. and our goal is to have sufficient membership to have a clinic set up in Cornwall. The membership fee is $2 and this money is being used for expenses of correspondence, etc., and will be used for rental of clinic rooms and clinic secretary. Treatment is charged to OMSIP.

The "Joint Action" newsletter is mailed to all members to keep them informed of progress being made.

We would like to reach everyone interested, in this area, and will appreciate it if you will print the enclosed announcement of our next meeting in your paper.

Mrs. Estella Johnston
1603 Dover Road,
Cornwall.
Bluebird Club Sec'ty.

Editor's note—
The announcement:

The Bluebird Club of the Canadian Arthritis and Rheumatism Society of Cornwall will hold their November meeting on Wednesday, November 27, 1974 at eight o'clock sharp. It will be held in the lower hall of St. Paul's United Church, Sydney at First Street, using the Sydney street entrance.

Our guest speaker will be Dr. Derek Cooke of Kingston.

Everyone welcome.

Rambling...

(continued from Page 9)

happened to be a copy of a letter sent to the Minister of Energy, though, and we decided the writer had used that and other monstrosities in order to talk the language of those bureaucrats who would be passing on their message to the Minister—if they bother to.

We were not amused. Next time please "put in" rather than "input".

Auld lang...

(continued from Page 9)

approaching Provincial elections. —Mrs. R. McKinnon, who was visiting her brother J. McMillan, Glen Roy, returned to Nelson, BC., on Thursday.

EIGHTY YEARS AGO
Friday, Nov. 23, 1894

Two young men, formerly of St. Elmo, but for a number of years citizens of Butte, Mont., Mack and Archie McGregor, have quite recently started for Africa. —On Wednesday, Nov. 14, the residence of A. Clarke, Lochinvar, was the scene of a very pleasant event when his daughter, Miss Katie was married to Dan. J. McMillan of Lochiel. —Mrs. Wm. Wightman has returned to Lancaster, after a visit to her father, James Clark, Dominionville.

—On Thursday of last week a hunting party composed of Geo. Ferguson and son, Donald Archie McDonald of the Indian Lands, and James McDonald of Glen Roy, secured a very fine doe on the McCrimmon farm, north of Glen Roy.

VOTE
DON KANNON
DEP-REEVE

Special on remote control 20" color television



20" Solid State
"Trimatic"
Colour Television
SANYO
(not exactly as shown)

Audio Video Centre
15 Elgin St. Just off Main St. Tel. 525-1204



For
Councillor
VOTE

Bruno LALONDE X

IN ALEXANDRIA

47-2c



VOTE FOR
Gerard (Gerry) DICAIRE
AS
Councillor
OF
CHARLOTTENBURGH
TOWNSHIP

A native of Martintown, I have decided to offer my services as councillor of Charlottenburgh Township. Forty years of age, I owned and operated a successful excavating business in Cornwall for 16 years and had the dealership for J. I. Case equipment until I moved from Cornwall to the Martintown area. I now live on a farm and operate Dicaire's Corner Store east of Martintown on the King's Road.

I now hold the office of Faithful Inner Sentinel in the Bishop Brodeur General Assembly Fourth Degree Knights of Columbus in Cornwall. I am a past president of La Societe des Dix, Cornwall, and have been a member of the parish council of St. William's Parish.

Married and the father of six children, I am very interested in the future and conditions of the municipality where my children are growing up. I believe that my experience in business will be useful in carefully selecting priorities of expenditures and I will ensure that no opportunity will be overlooked. I am bilingual.

46-1c

Kilts made to measure
Sporrans, Shean Dhus
Pipes, Reeds, Hose,
Scottish Jewelry,
Tweed and Tartan
Blankets. Novelties
Tartan Records
Top Prices for second-hand Bagpipes
DANSKIN'S
MAXVILLE
ONTARIO
17-tf

FRESH
Graded Eggs
WHOLESALE - RETAIL
Cedarcraig Farm
2nd Kenyon, next to
Glengarry Transport
Tel. 525-3517

K. of C.
300 CLUB DRAW
$10.00 EACH TO:
3RD WEEK WINNERS
133—Therese and Rheal
119—Shirley Chabot
117—Ruth Sabourin
199—Denis Durocher
42—Martin Clement
113—Lorenzo Lefebvre
107—Denis Massia
171—Gerard Paradis
192—Jeannine Charlebois
257—Leon Bonin

4TH WEEK WINNERS
106—D. Brandon
113—Lorenzo Lefebvre
146—Robert Duval
163—Adelard Sauve
214—Jean Marc Lefebvre
217—Beatrice & Vince McEvoy
250—Andre Charlebois
252—Yvon Duval
276—Gert Lauzon
291—Jean Guy Levert



Re-Elect
TERENCE
WHEELER
Separate School Trustee on S.D.&G. Board
in the Townships of Charlottenburgh and Cornwall

For sincere representation and a desire to co-operate with parents and teachers.
Four years' experience as trustee, currently teaching at Glengarry District High School.

Graduate of St. Michael's College, Toronto. Resident of St. Andrews West. Married to former Miriam McGregor. Father of two young daughters.

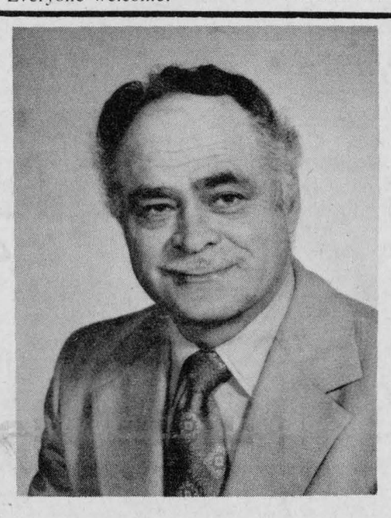

CHARLOTTENBURGH
LOOK AHEAD!
Re-elect
GADBOIS
for Reeve

Do not be misinformed. Do not be misled by wrong information. Do not take a gamble. VOTE for Gadbois. A man who cannot be twisted or bent to suit some one's individual gains. A man who is protecting you against individuals who are trying to gain at the expense of the taxpayer. A man who does not let nationality or religion get involved in local affairs. A man who has worked hard for you and given you results. The township is in the best financial position it has ever been in. My administration took over a $100,000 deficit in 1970. There was no money to pay the County share or the School Boards. Today we have no per capita debt and our County share and School Boards are paid ahead of time. The Township has been run as a business should be run.

All road equipment has been replaced with new and better machines. New fire trucks have been purchased, a new addition to the garage has been built. We have built new roads, new bridges and improved overpasses. Progress all around you.

Mr. Gadbois has the kind of good public relations with both senior levels of government needed for continued success in progress. Senior government officials have commented "I don't know how you do it Gadbois, you have got more than any other person I know".

The tree planting program will continue. I used my own trucks and time, without cost to anyone, to start this project. Would we not have a beautiful community if this had been started twenty years ago? Many of these trees were going to the dump because no one cared.

My opponent has a few supporters who cannot swallow their pride for the good of the township, who know full well, that I am the more qualified of the two, to deal with the law suit by Mr. Rowe against the township as Mr. Rowe was dismissed by my council. This problem came about prior to me becoming reeve. I must point out that Mr. Douglas was a member of the Industrial Committee that employed Mr. Rowe in the years 1968 and 1969. I will clear this bad situation up. The Farbotnik case will be finalized to the satisfaction of the township. We will prove beyond a doubt that this is township property and collect all damages. I should be Chairman of the Sanatorium Board in 1975. I will do some house-cleaning there too. Something that is a long time overdue. The Boundary Road will be improved only if good Public Relations exist between Cornwall and Charlottenburgh Township. I have that kind of relationship.

Forgive me for not seeing you all personally, I am just too busy. There is a gathering at Martintown Hotel

Wed., Nov. 27th, 8:30 p.m.

Those wishing to assist me in my campaign are welcome.

Give me a mandate on DECEMBER 2nd, 1974
THINK, LOOK AHEAD
Re-elect
GADBOIS
for Reeve
in the township of CHARLOTTENBURGH
Adrian GADBOIS

NEWS FROM HERE AND THERE

LANCASTER

Mr. and Mrs. Percy Sangster of Bainsville, and Miss Kathleen McArthur of Cornwall, formerly of Lancaster, have left by motor to spend some time in Houston, Texas.

Miss Bessie Cumming attended the Women's Institute Area Convention held in Ottawa, last week.

Mrs. Mary McLeod of Dalhousie Station, is spending some time visiting her daughter, Mrs. William Cumming, Mr. Cumming and family.

Mrs. Rena Upton is spending some time with her son Robin, Mrs. Upton and Kyle in Manotick.

Mr. and Mrs. McNaughton Cumming and Allistair visited the Royal Winter Fair and were joined there by their daughter, Rosanne of Kingston, and Malcolm of Waterloo.

Bonnie and Glenn MacLeod of Ottawa, visited their mother, Mrs. Donald Ross and Mr. Ross, recently.

Miss Helen Black of Ottawa, spent last weekend with her parents, Mr. and Mrs. William Black, 2nd Concession.

As director of this area, Edgar Fourney attended the annual meeting of the Federation of Agriculture convention on Monday, Tuesday and Wednesday of this week.

Mrs. Myrtle MacPherson spent the weekend in Ottawa, the guest of her daughter, Mrs. Lloyd MacDonald, Mr. MacDonald and family.

Congratulations are extended to Mr. and Mrs. James Wall of Bainsville, on the celebration of their 50th wedding anniversary, on November 17th.

A welcome is extended to Mr. and Mrs. John Rodgers of New Jersey, who have taken up residence in the 4th Concession.

On November 30th, a tea and bazaar will be held in South Lancaster at the Old Stone Church.

ST. ELMO

Mr. and Mrs. Dan C. McKercher, Montreal, spent two days with Mr. and Mrs. Cameron MacGregor and attended the funeral of Mrs. Mabel Ferguson.

Mrs. Eddie Hunter and Margaret visited Mr. and Mrs. Jack Hunter and Tracy, Kemptville, on Saturday.

Mr. and Mrs. Donald McEwen spent four days in Toronto, visiting their daughter Brenda and also attended the Royal Winter Fair.

Mr. and Mrs. John MacLean, Ottawa, visited Mrs. Eddie Hunter recently.

Master Robbie McLennan visited his grandmother, Mrs. Paige, Ottawa, for a week.

RUNWAY
TIME TO SEW FOR CHRISTMAS
Just In
Sweaters, Bodies for Vest etc.
Polyester Doubleknit for Party Dresses
Store Day Thurs. 9 to 9
E. FERGUSON
Lancaster — 347-2704
Public Welcome

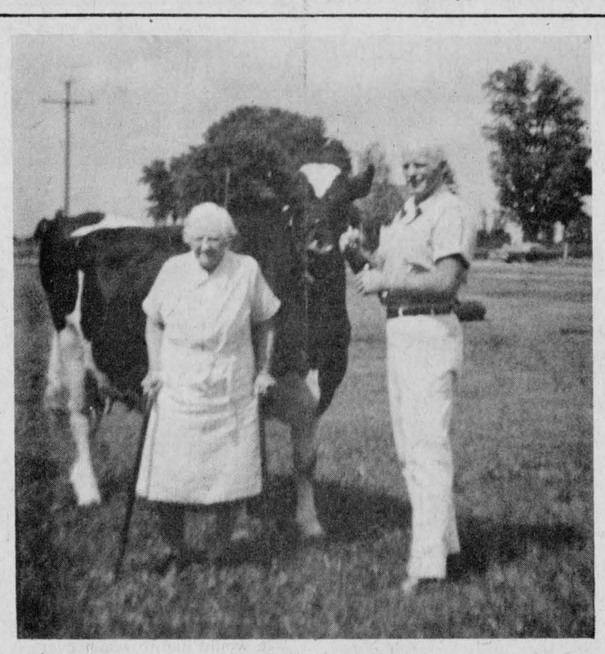

MOTHER, SON AND EXPENSIVE COW—Formerly manager at Kengor Farm in Lancaster Township, Ken Allen now has charge of the new show herd of London's Farm Dairy in Michigan. With him in the above picture are his mother, Mrs. Leslie Allen of Vankleek Hill, and the world's most expensive Holstein cow. Future Hope Rocket Flicka, grading Excellent at 97 points, was purchased this spring by London's Farm Dairy for $125,000 from Poverty Hollow Farm in New Town, Connecticutt. Her granddaughter, Fran-Lon Pam of Poverty Hollow, a 3-year-old, was bought for $70,000. Flicka is a fourth generation Excellent in five generations of Excellent. Both cows, bred to Pereus, have just freshened. Flicka had a bull calf and Pam a heifer, reports Mrs. Jane Allen.

Timetable for tots is sliced

Hours of instruction for kindergartens which operate French intensive programs and Grade 1 will now be a minimum of four and a half hours.

This was decided Tuesday night at the regular meeting of the SD&G county board of education.

Present regulation permits school boards to "reduce the school day" to a minimum of two and a half hours for pupils in kindergarten and Grade 1.

Rosaire Leger, director of education, told the board at a meeting of city of Cornwall and selected counties' principals with French intensive kindergartens, it was the general consensus of principals that a more effective teaching-learning situation could be achieved with four and a half hours of instruction.

The director said with the suggested new guidelines, where transportation is a consideration, principals may opt to increase the hours of instruction beyond the minimum of four and a half hours.

Snow emergency plan is designed to cover counties

The Seaway Valley Snowmobile Association, the Emergency Measures Organization (EMO) and the Ontario Provincial Police Wednesday night decided to join forces to set up a "snow emergency" plan to cover the Three United Counties.

The pledge to provide assistance to motorists and other persons stranded during a severe snow storm came soon after George Tyo, co-ordinator of EMO, spoke at the regular fall meeting of the snowmobile association at MacDonell's Inn.

"The snowmobile club in this area has a very good image," he told more than 300 people at the meeting. "You can maintain this image by providing voluntary service in the United Counties during an emergency."

Mr. Tyo said Eastern Ontario and particularly the United Counties was hit by a severe snow storm, in 1971 during which communications were cut off and about 400 cars were stranded on highway 401.

The co-ordinator said they should be prepared to face a similar emergency in future.

Later, unveiling plans of assistance in case of a major storm, Mr. Tyo said the OPP will be responsible for notifying his organization that assistance from the snowmobiles is required.

He said the plan calls for appointment of 12 captains in various strategic points in the United Counties.

"The captain closest to the area where the emergency assistance is required will be asked to contact members of his team which will go out to provide whatever assistance is required," he said.

Mr. Tyo said the snowmobile association has more than 800 members while the Alexandria Snowmobile Club has 300 members.

Mr. Tyo said he is 'extremely happy" that snowmobile clubs and the OPP had pledged their help during an emergency. He said the responsibility for determining when a storm reaches the emergency stage will be left entirely to the OPP.

Monday, Dec. 2nd
VOTE

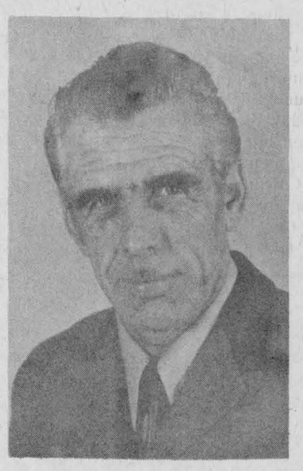

Norman LAPERLE
for councillor
Alexandria

To the electors of
CALEDONIA TOWNSHIP

I hereby solicit youl vote at the Municipal Elections to be held Monday, December 2nd, 1974.

I sincerely believe that I have served you well during the past four terms as your reeve, re roads, drainage projects, etc., and I again ask for your confidence for another term at the polls on Monday.

48-1p

George METHOT

Vote Raymond Ouellette
For Reeve
Lancaster Township



on December 2nd Vote
Raymond OUELLETTE

I am owner of Modern Builders Supplies on Highway 34, south of Green Valley. Having served you for the past two years as councillor, I am now soliciting your support as Reeve of the Township of Lancaster.

WHY: In order to serve you better in the future.

Your humble servant,
RAYMOND OUELLETTE

IN
LOCHIEL TOWNSHIP
VOTE
Hugh MacPherson
FOR
DEPUTY-REEVE

A councillor for the past five years, I declare my intention to seek the position of Deputy-Reeve in the Dec. 2nd election in Lochiel Township.

I have owned and operated a dairy farm for the past twenty-five years. Interested in the conditions of the municipality, I have also served on the Raisin Region Conservation Authority and the Lochiel Municipal Recreational Association.

After these years of active work in the community, I ask for your support on Dec. 2nd.

IN LOCHIEL TOWNSHIP
VOTE
MacPHERSON
FOR
Deputy-Reeve
47-2p

CHARLOTTENBURGH

- If you want a person who can make logical decisions based on facts
- If you want an individual who can express himself on behalf of the community.
- If you want a man who has the courage of his convictions.

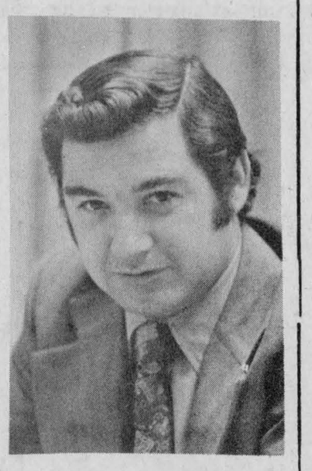

ON DECEMBER 2nd
Elect
Donald Kannon
Deputy-Reeve
47-2c

Sale
on all rubber footwear
10% off on winter coats
20% off on sport coats and blazers



G.W.G. Scrubbies, jackets and jeans
G.W.G. Made to fade jeans
Landlubber cords and shirts
G.W.G. cords



Work clothes and boots
Winter underwear
Scarves, tuques and gloves
New assortment of sweaters
Pyjamas and slippers
Assortment of fall and winter hats in the newest styles and shades





Mister Mann
17 Main St., Alexandria Tel. Jacques at 525-2030

Marketing inequities killing small producers prexy says

A Stormont official of the Ontario Federation of Agriculture has lashed out at the egg marketing quota system in Ontario and called for a drastic overhaul of egg marketing boards across the country.

Peter Mesman, newly-elected president of the Stormont Federation, said in an interview small egg producers in eastern Ontario are gradually being forced out of business by inequities in the marketing system.

"They just can't afford to stay in business with today's market."

Ontario is divided into egg producing zones by the Ontario Egg Marketing Board. Zone 12 includes the counties of Stormont, Glengarry and Prescott.

Since egg producers are forced by the quota system to work at only 80 per cent capacity and production costs are rising, small producers are beginning to feel the pinch.

Mr. Mesman, who runs a 10,000 hen poultry operation near Monkland and is the Zone 12 director, charged the government continues to enforce a quota system out of fear of U.S. reprisals if imports were curtailed.

"This is what the government seems to be afraid of," he said. He charged that quotas on smaller producers favor feed companies which account for 40 per cent of eggs produced in Ontario and tend toward over production.

"Since they are larger they tend to get away with more than small individual producers," he said.

Egg producers are penalized 17 cents a dozen for eggs produced over and above their quota assigned by the Ontario Egg Marketing Board.

Mr. Mesman cited figures to show while 117,000 dozen eggs were supposedly overproduced in the first two weeks of October, at the same time 300,000 eggs were being imported from the United States.

Over quota eggs are generally sold to the U.S. for processed egg products, Mr. Mesman noted.

He said the paradox of the quota system is that Ontario is now short of eggs and warned that with smaller egg producers closing, the province "could be a lot shorter in six months."

There are 52 farmers in egg production in Prescott, 11 in Stormont and 17 in Glengarry. There are 1,250 in Ontario.

Mr. Mesman urged a four-point program be adopted by the two senior levels of government in an effort to halt the flow of small egg producers from the farm:

Stricter import controls.

Greater farmer control of the egg marketing board.

Removal of the Canadian Egg Marketing levy of four cents a dozen for all eggs produced.

And, most important to Mr. Mesman, dropping the quota system for smaller egg producers.

In calling for greater farmer control of the egg marketing board, Mr. Mesman said it is better for farmers to run the board than politicians who use it for partisan political purposes.

"Right now I feel it is being used as a political issue at the expense of Mr. Whelan (federal) Agriculture Minister Eugene Whelan)."

He defended Mr. Whelan as the only government official "sticking up for the egg producers" and intent upon retaining the family farm as a viable unit.

Asking for removal of the four-cent levy paid to CEMA, Mr. Mesman said the move would not increase prices to the consumer but would benefit the small producer.

As the system works now, 65 cents per dozen eggs is paid to the producer for ungraded eggs within the quota system. Of this, the producer pays four cents each to CEMA and OEMA.

While there is a 17-cent penalty to the producer for eggs produced over the quota, the eight-cent levy for the two agencies is still enforced.

Mr. Mesman said he doubted the inquiry into egg marketing will do much to help the egg producer since costs will continue to rise.

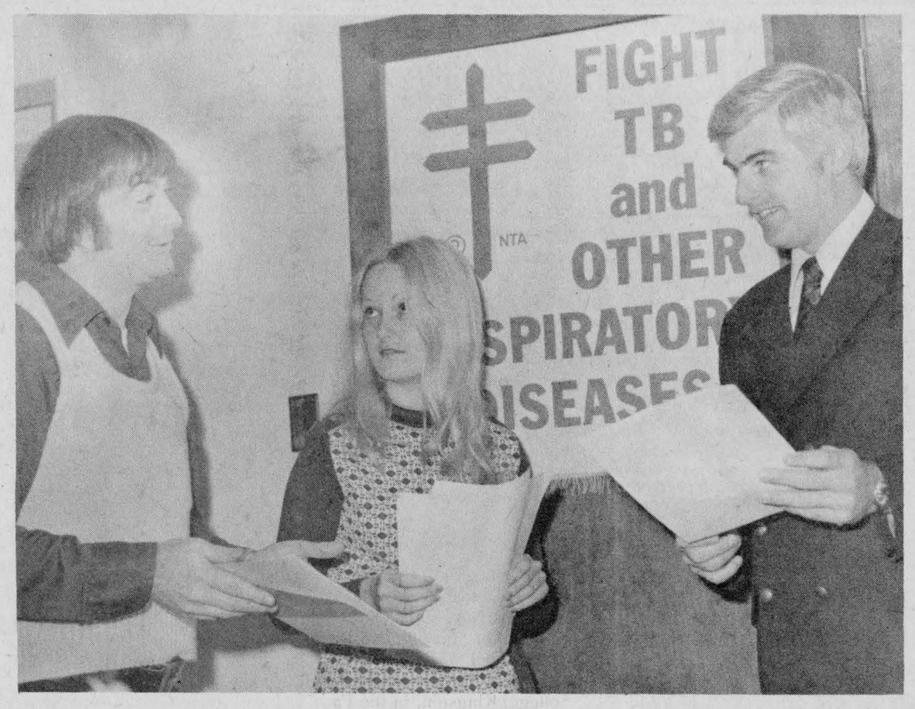

CHRISTMAS SEAL TIME AGAIN—Everyone has received their packages of seals in the mails by now and Brian DeGray left and Sue Holland of Cornwall, co-campaign chairmen are discussing the project with Mayor Ed Lumley, right.

Set campaign target for seals

At the management meeting of the Eastern Tuberculosis and Respiratory Disease Association held at the New Parkway Hotel on November 12, the Christmas Seal Campaign Target was set at $25,000. To date there has been a favorable response in returns.

While it's a common belief that more Canadians smoke than do not smoke, surveys indicate that 56.4 percent of persons over 15 years of age do not smoke. Christmas Seals are used to carry out non-smoking programs. There is a long way to go warns the Association.

At the November management meeting, tentative plans were made for a National Education Week on Non Smoking to be held January 11-17. The Association feels that prevention of Respiratory Diseases is a valuable service to the community.

Present at the meeting was Archibald Les McDonald, Program Consultant for the Ontario Tuberculosis and Respiratory Disease Association. Mr. McDonald felt that the Eastern Counties Association was doing well in its efforts to be an active service to the community.

sent to Oxfam to help in the famine relief fund.

A Centennial project marking the 100th Anniversary of the Presbyterian Church in Canada in 1975 was discussed. Further plans are to be dealt with at the next meeting.

Plans were made for the tea and bazaar being held in the Church Hall, November 30th from 2 to 5 p.m.

Coming events for the spring were discussed and dates set.

Jury recommends repairs to San

A report released Friday compiled by the grand jurors summoned for the Ontario Supreme Court fall assizes recommends major changes be made at St. Lawrence Sanatorium following an inspection of it and other United Counties buildings.

The seven-member jury recommends that an overall program of building repairs and renovations to the sanatorium commence immediately and that an engineering firm be engaged to make a complete survey of the buildings comprising the sanatorium, prepare renovation plans and see that the necessary work is carried out within a reasonable period of time.

In its report, the jury stated that plaster is falling out of some of the ceilings and walls at the sanatorium, windows are sealed with rags to keep out cold air, the residents' smoking room is small and lacks adequate ventilation, the numerous craft and recreation rooms are in need of refurbishing and carpets are needed on floors in many areas.

The jury noted that the sanatorium's kitchen is equipped with modern fixtures and the residents' meals were varied and appetizing and that housekeeping and fire protection appeared to be adequate.

With regard to other buildings inspected by the grand jury, the Glen-Stor-Dun Lodge was found to be in good condition throughout and the only recommendation made was for the lodge to continue its work, which the jurors said was an asset to the community.

Lancaster Ladies' Aid met

The regular monthly meeting of St. Andrews Presbyterian Church Ladies Aid, Lancaster, was held in the hall with 14 members present.

Mrs. A. McDonald had charge of the donations, the theme being "Thanksgiving"

The president, Mrs. R. MacRae thanked the members for the success of the turkey supper.

The new Books of Praise given by the Ladies Aid are to be dedicated by our student supply Ian Victor, at an early date.

General members are to visit the sick, shut-in members of the congregation and remember them with a Christmas remembrance.

A substantial cheque is being

IN LOCHIEL TOWNSHIP

VOTE

MAURICE MONTPETIT

FOR COUNCILLOR

As a farmer of this area all my life I feel I am familiar with the needs of our township and offer you my services as your representative on the new Council Board.

47-1c

The Acropolis Room
Pizzeria Restaurant
127 Main St. Alexandria Tel. 525-2744

PRESENTS
Julie Elford
at the organ
Sat. evening Nov. 30th
from 9 p.m to 1 a.m.
Dining and Dancing



YOU HAVE A HEARING PROBLEM

Visit our monthly Beltone Service Centre for a FREE consultation and hearing test

FIRST TUESDAY OF EACH MONTH, 1 p.m. to 3 p.m.
Holiday Motel, Hawkesbury.

Battery Outlets:
Pharmacy Dumont
Main Street, Hawkesbury
L. Matte & Son
Main Street, Vankleek Hill

BRUNO PIGEON JEWELLERY
Main St., Alexandria

We repair most makes of Hearing Aids

Mrs. Jeannette Beauline
Beltone®
HEARING AID CENTRE
J. H. ROBILLARD LIMITED
147 Besserer St., Ottawa K1N 6A7
Phone 233-4091



NO PROMISES
ONLY ACTION!
For representation as
SCHOOL TRUSTEE
S.D. & G.
Separate School Board
Town of Alexandria
Village of Maxville
Township of Kenyon
Township of Roxborough
Vote Remi Prud'Homme
47-1c

VOTE
Arthur Laporte
for Councillor
of Alexandria
As a lifelong resident of Alexandria I know I can represent the ratepayers well.

PARCOST
prescriptions at reasonable cost
PARTICIPATING PHARMACY
Alexandria Drug Mart
5 Main St., Alexandria
Tel. 525-2525

BUTLER®
Silage Distributor-Unloader

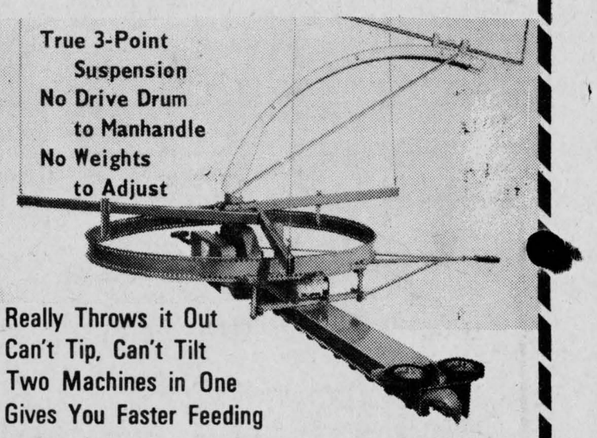

True 3-Point Suspension
No Drive Drum to Manhandle
No Weights to Adjust
Really Throws it Out
Can't Tip, Can't Tilt
Two Machines in One
Gives You Faster Feeding
Single Chain Conveyor
Slab Silo
Cattle Belt Feeder
Stable Cleaner
YOU CAN COUNT ON US
L. LAUZON
Farm Machinery Dealer
57 Kenyon St. Tel. 525-1937

NOTICE
The mortgage sale by Public Auction of the farm property described as Part of South Half of Lot 7 Concession 8 and Part Lot 17 Concession 6, both in the Township of Lochiel, County of Glengarry, that was to be held December 7th at 2 p.m. is hereby CANCELLED until further notice.
FARM CREDIT CORP.
2323 Yonge St., Toronto, Ontario
M4P 2E2
Mansel M. Hay, Auct. Dalkeith, Ont., Tel. 613-874-2597
48-1c

Gerry Dextras
BOOKKEEPING SERVICE
ALEXANDRIA, ONT.
OFFICE
45 Main St. North
Tel. 525-3353 Res. 525-1604
(parking behind Sauve Real Estate)
46-4c

IN
LANCASTER VILLAGE
VOTE
JACKIE CHENIER
FOR REEVE



on December 2nd
VOTE
Jackie CHENIER X

Time for change!
Vote
Hugh DOUGLAS
Reeve
Charlottenburgh Township

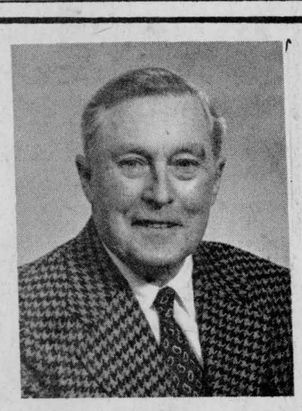

A resident of Charlottenburgh for thirteen years and a former resident of Cornwall for thirty years, I have gained a knowledge of local government as a member of Township Council and had the knowledge of serving on the following bodies in this community.

—Cornwall Community Arena, as a Director and Chairman
—Cornwall Family Welfare Bureau, as a member
—United Counties Court of Revision, as a Member and Chairman
—Charlottenburgh Planning Board, as a Member
—The Industrial Committee of Charlottenburgh, as a Member

My experience in these and other fields should enable me to serve my fellow citizens throughout Charlottenburgh with some degree of competence. To provide responsible government and to listen with respect to the voice of the people are essential parts of our democratic system.

VOTE DOUGLAS FOR REEVE!

Red Cross reports on conditions in drought-torn Niger

After seven dry years in the Niger, the rains have returned. The Niger flows strongly once more. But while the dying is over, the hardship is still a reality.

When the rains ceased, the people turned to their graineries. This was their way as they knew well how to make their crops last for the dry season. For a second and yet a third year the rains did not come. Their reserves now gone, the children began to die—before long the cattle, sheep, goats and even the mighty camel died.

Entire male populations of tribes succumbed too when they stayed to tend the starving animals and sent their families to camps. With them died a way of life. Niger, a country with two populations, the sedentary people filling the 9,000 small towns and villages that line the green underbelly of the country and the wandering nomads shifting daily from campsite to campsite. For the sedentary, the drought meant hardship and sometimes death—for the nomads the effect was far more damaging. Herds of cattle and goats, camels and horses, symbols of wealth accumulated over generations, were lost. It will take generations to regain the worldly goods that have been lost. Life expectancy is 40—45 and more than 47% of the population is under 15 so time will run out.

This was the problem facing the League of Red Cross Societies when asked by the Government of Niger to assist by providing medical-nutritional teams. The national Societies responded from Britain, Denmark, Canada, Belgium, France, Norway, Iceland and the United States.

For the team members sent to the Niger, names like Dakoro, Ayorou, Tera, Tchin-Tabaraden N'Guigmi and Hamdallaye became more than dots on a map—they became their home away from home for the next six months.

In the Red Cross towns, base operations were begun to aid in the nutritional rehabilitation of children with 5—10% of the children in the Niger being involved. The second goal is malnutrition prevention involving 40% of the population. Food supplements are provided for 60% of the people and preventative medical and hygiene measures are provided for all.

Yet with all of the Red Cross involvement the surface is only being scratched. The population being serviced by Red Cross is approximately 100,000 yet there are 4,000,000 persons living in Niger. Other agencies and the government are providing other assistance programs. The Red Cross program concentrates on feeding children under the age of 10, pregnant women and nursing mothers. The remaining people with whom Red Cross is working are on the supplementary feeding program.

Foreign Red Cross teams have been in Niger for almost two months and fortunately during that time the August rains have permitted considerable acres of millet and sorghum to ripen in the 90 degree sunshine.

Crops are being harvested and the graineries beginning to fill again but the dry season will be back in a few weeks so it is a race against time—will the harvest be sufficient to sustain the population over the next dry period. While the Red Cross participation has been one of "crises" basis, there is a long-ranged program being developed to create a better understanding of the need of nutrition and hygiene—this will be carried on by the Nigerians themselves once the Red Cross volunteers and staff return to their homes. In the meantime, the emergency feeding program goes on. Each day the landrovers leave the operations bases and begin their long and difficult trips through the bush to the camps—sometimes over difficult and even wash-out roads until they finally come to the welcome sight of the Red Cross emblem marking the feeding station in a cluster of straw huts or tents.

Team work in a camp begins with measuring the arriving children for height, weight, arm circumference and age, and separating those requiring different feeding programs. Clinical cases of malnutrition are directed to the nearest medical centre. Supplementary meals for severe cases of malnutrition, involving some 5—10% of the child population, consists of a porridge made from boiled water, Red Palm oil with its calories and Vitamin A, corn, soya and milk. This is fed four or five times a day until the recipients are strong enough to join the complimentary feeding program. This program of porridge, Red Palm oil, fish powder and millet when added to their regular meals provides a balanced diet.

Young local men and women have been appointed by the Government to carry on the program after foreign Red Cross teams leave Niger; they are known as "auxiliaries" and are now being trained and supervised by the foreign Red Cross teams. These people, who speak the local dialects, will be in a position to reinforce the need to boil drinking and cooking water, make the "bouille" (porridge), feed the smaller children several times a day and so underline the need for a balanced diet. The current nutritional and hygienic practices have been traditional for perhaps 2,000 years—it will take a long time to rehabilitate such thinking.

At the present time the Sahelian drought, at least for Niger, appears to be over. The land, which was barren, wind-swept sand but three months ago is green and gold with ripening millet and sorghum—but the rehabilitation work goes on. In the night the laughter of the children playing and the music of the molo fills the air. The dying has ended in Niger and life slowly returns to its normal cycle.



GRADUATES —Miss Joanne Guindon, daughter of Mrs. Ann Guindon, Maxville, graduated with a Bachelor of Arts degree from Queen's University at Convocation Exercises in Kingston on Nov. 9th. She is a graduate of Maxville and District High School. Joanne is presently pursuing her studies at McArthur College, Kingston, in the Faculty of Education.

Revise policy school photos

The Stormont, Dundas and Glengarry County Board of Education has revised its policy on photographing of groups and individuals in any schools under its jurisdiction.

From now on no group or individual can be photographed more than once during any school year.

Director of Education, Rosaire Leger, explained school policy on photographs was first established Sept. 25, 1969. At that time group photos were permitted to be taken in both elementary and secondary schools whereas individual photos were permitted in secondary schools only.

"This policy was revised Dec. 21, 1972 by permitting individual photos to be taken in senior elementary schools," he said.

The director said the revised policy is geared to remove the restriction on the taking of individual photos in kindergarten to grade six schools.

The board was told the school photo policy has arisen from a concern for the protection of the school and parents from excessive pressures from private firms promoting the sale for profit of school photographs.

Mr. Leger said photographing of groups and individuals will be permitted in any school under their jurisdiction, subject to approval by the principal.

Administration by staff, he said, will be kept to a minimum. He said the practice of school photographs will be weighed by the principal in consultation with his staff and the community or school committee.

WI meeting at Bainsville

The November meeting of the Bainsville WI was held at the home of Mrs. Robert MacRae. Topic for the meeting was Agriculture. Mrs. Ager chaired the meeting in the absence of the president with 20 present, four of them visitors. Motto—You should work to live, not live to work was answered by Mrs. Ager.

Roll Call—Plant exchange, was answered by naming the plant you brought. The 4-H Achievement Day will be held on Dec. 7th at GDHS in Alexandria. The area convention was held Nov. 12-13 at the Talisman Inn, Ottawa. Mrs. Upton was the delegate. The cross donated by the WI was to be placed on Remembrance Day by Mrs. Lloyd McRae.

Program—A paper on Agriculture in Australia was read by Mrs. Carr. Mrs. Robert MacRae demonstrated how she makes some of her Christmas candles, using metal moulds both large and mini, the panel plastic mould, also the new flexible rubber moulds and materials to use. She also noted how you can make them out of containers around the home and showed how you can make a clutch envelope bag in the beautiful bargellas using wool in three different designs and colors.

A draw for two candles was won by Mrs. J. M. Petrie and Mrs. Lloyd McRae. Tea was served by Mrs. Ager and Mrs. Lloyd McRae.

Correction

In an obituary carried in last week's issue, the address of the late H. B. McIntosh had been listed as Avonmore instead of Cornwall where he had been residing.

AUDIO VIDEO CENTRE

HOME ENTERTAINMENT PRODUCTS

SALES and SERVICE

15 Elgin St., Alexandria Tel. 525-1204

42-tf



Re-Elect R M (Mac) ROY Councillor in Lancaster Township

For the past four years I have represented you as Councillor and would like the opportunity to continue as your representative.

As I have farmed all my lifetime in this area, I feel I fully understand the needs of our community in both farm and residential areas.

Your support will be appreciated.

47-2c

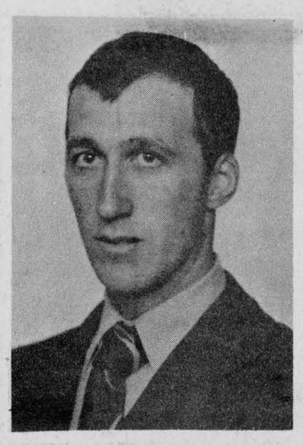

VOTE

Maurice Jeaurond Councillor Lochiel Township

As a farmer in this community, I feel I can offer worthwhile suggestions for progress and administration in our township. I would appreciate this opportunity to serve you and ask for your support.

47-2c

RE-ELECT

ROGER LEFEBVRE

Deputy-Reeve

for

CHARLOTTENBURGH

I have served the electors of Charlottenburgh for three years as councillor and two years as deputy-reeve.

I now solicit your support for another term as deputy-reeve.

I am a retired farmer and I have the TIME, EXERIENCE and ABILITY to serve you diligently.



Support the man who knows your needs and respects the taxpayers' money

VOTE LEFEBVRE

47-2c

Annual Meeting

of the

GLENGARRY FEDERATION OF AGRICULTURE

will be held in

Glengarry District High School, Alexandria

Thursday, Dec. 5th

at 8 p.m.

Guest Speakers: Denis Ethier M.P.

Frank Wull, Vice President Ontario Federation of Agriculture

Lunch Served. Every farmer and his wife welcome

Glengarry Federation of Agriculture

Tel. Area Code 613

678-2016

ST. BERNARDIN

ONTARIO



MARLEAU GARAGE

SALES and SERVICE

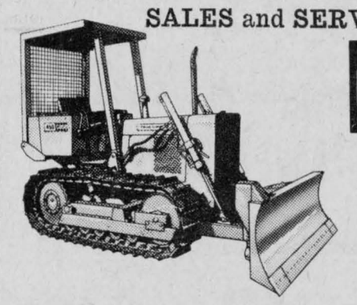

case

DAVID BROWN

FARM and

INDUSTRIAL

EQUIPMENT

37-tf

For REEVE in Lancaster Township

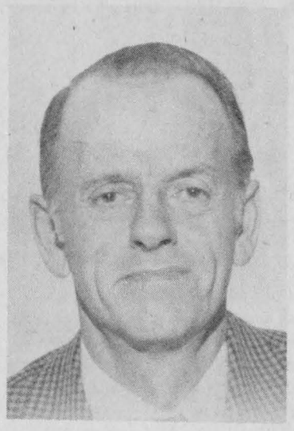

Alex McNaughton

I am proud of my record at County Council, of bringing three Development Roads, paid for 100% by the Province of Ontario, to our township.

—County Road 18, North Lancaster to the Quebec boundary, $251,588.84.

—County Road 23, Dalhousie Mills northerly, $114,592.57.

County Road 23, Curry Hill road, $479,852.73.

County by-law monies—

—County Road 25, Ninth Concession, $247,343.63.

—Dalhousie Bridge, $89,458.94.

During my years on council I have striven to give the best administration and service to our ratepayers. All available subsidies and supplementary monies have been put to use in construction and maintenance of roads.

During my term of office two fine bridges have been constructed. A third, at Glen Nevis, started and partially paid for in 1974 is to be completed in 1975.

Our equipment has been kept up-to-date. A large new truck is to be delivered in December.

The future of our Township is important. Only with your continued support will I be able to work for the ratepayers of Lancaster Township.

County record Township record

On Dec. 2nd VOTE McNAUGHTON

47-1c

Excellent selection of 1975 cars and trucks in stock

Tomorrow is here!



The all new

MONZA 2+2

Also

1974 new and demonstrator cars

Excellently reconditioned used cars

If choosing a car is a problem, our sales staff has the solution

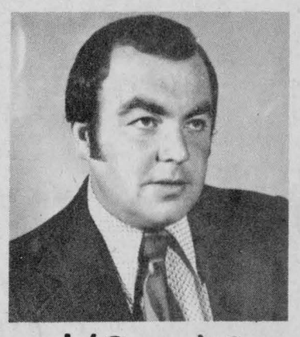

Gerard (Gerry) Seguin



Lionel (Guidou) Leroux



Jean Marie (John) Rochon

Glengarry Motor Sales

68 Main St. S. Tel. 525-1480

Small farmers increasingly squeezed as processors, middlemen take more

by Peter Whitehorse in The Gazette

Recently Agriculture Minister Whelan declared that Canadian food prices were "too low" and that, in order to give the farmer a better income, retail prices must be raised.

The question posed by Whelan's statement is just how a retail price increase can benefit the farmer. If retail prices go up the benefit will not go to the farmer, but straight to the middleman: Processors and distributors.

To increase his income the farmer must either get direct government subsidies, or get more money from the few middlemen and processing giants which form his sole market. But he can't do the latter, and this is exactly why the government pays him direct grants, or buys and stockpiles his product.

It is conceivable that Whelan has in mind some scheme whereby the retail distributors act as collecting agencies for the government, the extra retail price being passed along to the farmer. But this scheme is far too complex to be workable.

It won't work, either, as we know from past experience. When the government recently permitted the packers to add 7 cents a pound to beef prices, the increase was to be passed on to the cattlemen.

Unfortunately, they saw little if any of this money collected on their behalf, which merely went to swell the profits of the packers.

Small and medium farmers all over the world are in a precarious condition, on the verge of bankruptcy. In west Germany 120,000 farmers leave the land each year, in Italy 120,000, in France 95,000.

In the 20 years from 1951 to 1971 293,000 small and medium Canadian farms disappeared, an average of about 14,000 a year, while in the same period some 954,000 farmers left the land. These abandoned or sold farms, were then absorbed into much larger units often owned by trust companies, banks, food processing firms or middlemen.

Between 1961 and 1971 more than 50,000 small and medium farms disappeared in Canada, while the number of big corporate farms in both terms of acreages and capital investment rose sharply. The number of such farms rose by some 870 per cent, while capital investment rose by 85 per cent.

In 1961 there were 3,253 commercial farms out of a total of 366,128, each with a capital value of between $149,000 and $199,000. By 1971 there were 13,061 such farms with, in addition, another 13,600 giant farms with capital in excess of $199,000. Among these 13,600 farms with capital in excess of $199,000 are the farms owned and operated by the processors and middlemen.

Between 1961 and 1971 the value of the farm product rose from $2,346,691,230 to $4,147,550,680, or by 85 per cent while farm subsidies rose from $9,900,000 to $58,200,000 in the years 1969-71 alone. In this same period farm labor costs, depreciation and expenses rose by $306,000,000, cash farm receipts fell by $73,500,000 and the labor force by 170,000.

As a result of this trend to disappearance of the small and medium farm, to rising costs and declining income and the predominance of the large capital intensive farm, there were, in 1961 (the last year for which comparison figures are available) and since which time the trend indicated by these figures has markedly increased) only 3,253 farms with a capital of more than $149,000 while out of Canada's 480,903 all census farms only 9,600, or some 2 per cent were over 1,600 acres in size.

Of Canada's commercial farms 3 per cent had sales in excess of $25,000 a year, 8.6 per cent had sales between $10 and $24,999 a year, while some 303,000 farms or 86 per cent of the total, were merely marginal operations surviving on an income of between $1,200 and $5,000 a year.

The farms with sales of $25,000 or more accounted for 25 per cent of total agricultural sales, while those with sales of $15,-$25,000 accounted for 11.5 per cent of such sales.

Thus 23,918 big farms, held 36.5 per cent of the market, while 309,375 small and medium farms, or 96.4 per cent of the total, had 63 per cent of the market. Today, undoubtedly, a far smaller percentage of big farms account for a much larger percentage of the market.

What these figures show, is that small and medium farms are being forced out of business to the point of extinction, because their operations are not capital intensive enough, their acreage not large enough, and their financial resources not deep enough, to withstand the pressures of selling in a buyer's market and buying in a seller's market.

The key to survival in farming today is cost cutting and the ability to stockpile and hold produce off the market, and this means financial resources or bank credit, two things the small and medium farmer hasn't got.

The larger and more capital intensive the farm, then the lower the cost per man hour, and this cost cutting, in face of an absolute inability to force up market prices, is the only way the large farm can offset to some extent the floor imposed on farm income by the solid front and economic power of the processors, middlemen and distributors.

The cause of this disastrous situation, where only larger and more capital intensive farms can survive, and which reflects the crisis of farming, has come about for the simple reason that the farmer buys in a seller's market and sells in a buyer's market.

While he has to pay more and more for fertilizer, loans, labor, gasoline, tractors, fuel and clothing, his capacity to offset these inescapable price increases by demanding more from the people he sells to is always limited in a manner peculiar to the farming industry.

On top of this there is no real competition among the buyers of his produce who, in addition, can afford to wait, with the result that, faced with the solid front of a small market of processors and middlemen to whom he must sell eventually, and pressured by the urgent task of getting cash for his produce to finance next year's operations and pay fixed charges, he is mercilessly squeezed from several directions simultaneously.

Tax money is paid to farmers in the form of subsidies to make up the difference between a living income and the income they get from their limited market. Tax money is also paid to persuade farmers to cut down production so as to restrict supply as a means of firming up prices.

A pertinent question here is whether they are, in fact, paid to the middlemen and processors.

If the farmers were not paid enough to remain economically viable, then they would go out of business and production would decline until such time as restricted supply forced prices up again. By paying farmers a subsidy to make up in part the difference between what the processors and middlemen pay and what the farmer needs to stay in business, the government is in reality making it possible for the middlemen to obtain farm produce at consistently low prices.

By buying produce at consistently high and rising prices to the public, the trinity of processors, middlemen and distributors are able to realize high profits at the expense of both the farmer and the consuming public.

Even export of farm produce does not win the farmer increased income when international prices increase, because the people who export are these same middlemen (except in case of the Wheat Board and other government agencies which buy the farmer's product for resale).

Recently the U.S. Congress voted extra support funds for "non corporate cattlemen" who caught between rising costs and low market prices, were losing $150 a head on cattle sales to the middlemen and had, due to this squeeze, built up losses of $1.4 billion with inventory losses of $15 billion.

Simultaneously, as we know, U.S. consumers were paying rising prices for beef.

If the forces of the market had been left to operate, prices of beef to the consumer would have dropped drastically until such time as production fell below demand. But the power of the middlemen and the payment of subsidies effectively prevents the possibility of any drop in prices to the consumer.

In the present situation the only solution to giving the farmer a reasonable income and protecting the public against high prices unrelated to the farmer's cost of production is control over the middlemen.

Tagwi students elect slate

On Friday, November 13th, Tagwi Secondary School elected its Students' Council. The positions were filled as follows: Barrie Termeer, Head Boy; Janet Vallance, Head Girl; Secretary, Karen Campbell; Diane McMonagle, Senior Treasurer; Debbie Lefebvre, Junior Treasurer.

VOTE
J. Charles GIROUX



Separate School Trustee on S.D. & G. Board in the Township of Cornwall and Charlottenburgh
48-1p

Save your back this winter with an
Ariens Snow-Blower!
Ariens
Snow Removal Equipment



Available at
Shepherd Motors Ltd.
83 Main St. Tel. 525-1402

For councillor
in Alexandria
RE-ELECT
FERN SEGUIN
47-1

ELECTORS and RATEPAYERS
of the
TOWNSHIP OF LANCASTER



Let me take this opportunity to thank you for the confidence you have shown me at the recent nominations.

Please be assured that I will do my utmost to serve you well during the next two years.

PAUL LEGROS
DEPUTY-REEVE
48-1p

Vote for
Dorion TITLEY
DEPUTY-REEVE for Lochiel

I decided to offer my services as Deputy-Reeve because the position had been declared vacant. I now find myself opposed, a situation I did not expect.

If elected I will continue to do my best as I have done for the past four years as Councillor, in support of the farming and working class.
47-2p

BINGO
AT FRATERNITE
ALEXANDRIA INC.
EVERY FRIDAY
JACKPOT $150
DOOR OPEN
AT 7 P.M.
Monthly Draw
EVERYBODY WELCOME

ORPHEUS
SOCIETY OF OTTAWA, INC.
PRESENTS
OZ
The Wizard of ...



OTTAWA HIGH SCHOOL OF COMMERCE
AUDITORIUM
DECEMBER 6, 7, 13, 14, 20, 21,, 1974
MATINEES — DEC. 14th and 21st
Tickets available: Orpheus Box Office, 729-4318
$4.00, 3.50, 2.00 — Matinee Tickets, $2.50 ea.
Group Rates Available)
48.1c

For councillor
in Lochiel
VOTE
Ken MacLENNAN

For councillor
in
Lancaster
township
Re-elect



Roger BRAZEAU
48-1p

J. P. TOUCHETTE
for reeve



If you need transportation to the polls election day, call 525-2417

Jean-Paul TOUCHETTE

WCTU poster, essay and health book contest results

Three ladies from the Women's Christian Temperance Union visited the Laggan Public School on Tuesday, November 12th. A film "A Crutch For All Seasons" was shown and prizes were awarded to pupils who had taken part in the WCTU sponsored contests. Lochiel Township students attending Glengarry District High School, Laggan Public School and Laurier Carriere Separate School who won prizes are:

Patsy Hopkins and Thomas Paauw from Glengarry District High School.

From Laggan Public School,

Grades 7 & 8—Ian Hay, Cheryl MacLeod, Birdeen Grant tied for third with Rolland Pharand.

Honors, Kim Johnston, Wendy Chapman, Richard MacDonald, Joan Lothian, Sylvia Lothian, Grace MacPherson, Brenda MacMillan, Carol Turton, Leslie Myers, Sandra MacMaster Kathleen Sharon Hay, Debra Nadon, Colleen Nadon, Myrna Calvank, Phyllis MacGillivray, Barbara MacMillan, David Fontaine, Glen MacMillan, Kevin Nixon, Alaine Barlow, Allan Stewart, John Hope, Rose Ewaschuck, Brian MacGillivray, Lyne Galibert, Robbie Nixon, Harriet Fraser.

Grades 5 to 6—Beth Lloyd, Gail Fraser, Kevin McLachlan tied for third with Dan Elliott.

Honors—Alain Cadieux, Michel Cadieux, Gordon Hay, Billy Hambleton, Daniel Duval, Jean Campbell, Brenda Lee Golden, Brian MacLennan, Gladys Fraser, Rolland Leroux, Edward Picken, Marjorie Fraser, Kevin McGee, Amber Adams, Neil Mitchell, Debbie Robinson, Edward Morrison, Evelyn MacMillan, Sandra MacLeod, Peggy Gowland, Ricky McLeod, Kim Neilson, Stephen Davies, Jean Marie Titley, Veronica Robinson, Danny MacDonald, Bobby Hambleton, Debbie Paauw, Rachel Couture, Gordon Howes, Mavis Ann MacPherson, Lorraine Grant, Allan MacLeod, Millan MacPherson, Ronald Leroux, Margaret McGee.

Grade 4—Scott Elliott, Gary Myers, Lise Pharand tied for third with Raymond Robinson.

Honors—Daniel Charlebois, Darlene Paauw, Billy Gowland, Colette Cadieux, Aline Fournier, Louis Duval, Kelly Epp, Jimmie Golden, James Roach, Donald MacLachlan, Wendy Cousineau, Allan McPhee, Gerald Theoret.

Pupils who will receive the 5-year pin are Ian Hay, Sylvia Lothian, Joan Lothian, Patsy Hopkins and Thomas Paauw.

Laurier Carriere School

Grade 6—Marc Proulx, Grade 5—Sylvie Ranger, Allan Tessier, Gerald Levac, Colette Lortie, Rejean Lacombe, Suzanne Lefebvre, Yvon Vachon, Jo-Ann Gibbs, Carol Ann Larocque, Anna Labre, Michel Lacombe, Lucien Binette, Normand Montpetit, Nicole Quenneville, Paul Duval, Richard Rozon, Carole Seguin, Stephen Dumoulin.

Grade 4—Guy Pilon, Gilles Legault, Guillaume Lauzon, Magdalen Van den Oetelaar, Luc Larocque, Nancy Lacombe.

Grade 3—Joel Sauve, Denis Lefebvre, Denis Blais, Richard Lauzon, Cindy Lou Oetelaar, Celine Ouellette, Lise Lanthier, Manon Lacombe, Chantal Ranger.

Grade1—Anthony Hagen, Gilles Titley, Mario Seguin.

Several of the posters were displayed in the public library in Alexandria, also in the Church on the Hill, Alexandria, and in the United Church, Kirk Hill.

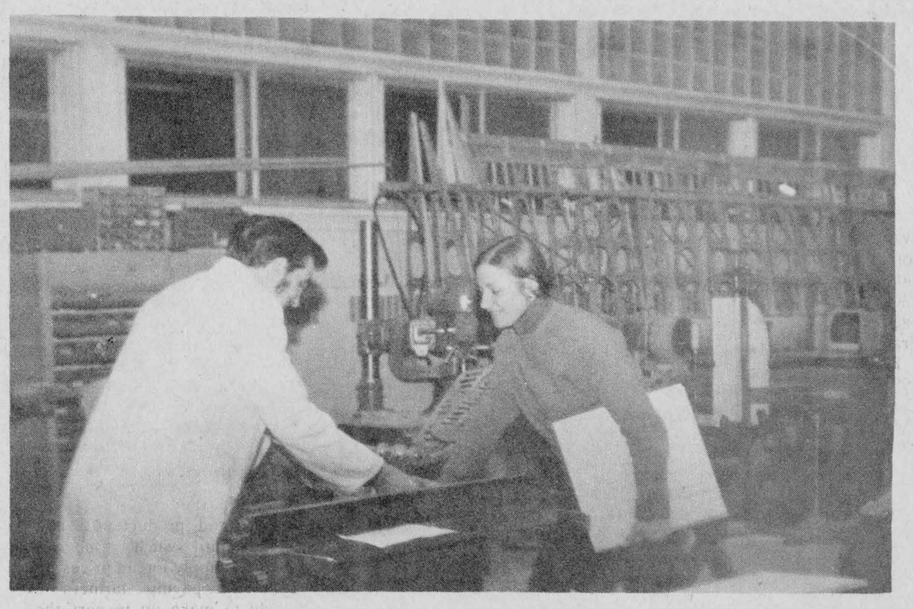

WOMEN LIKE CARPENTRY COURSE—"I just can't wait to start remodelling," muses Lynne Irwin, as she takes instruction at a GDHS night course from instructor Beverly Campbell, left. Lynne had just completed a lamp when we visited the shop and was ready for bigger things.

—Photo by Mrs. Mervyn MacDonald

Mrs O'Donovan died at 82

The death of Mrs. Henry O'Donovan occurred at Riverside Hospital in Toronto on Monday, November 18th. She was 82 and had been in failing health for some time.

A native of Portage la Prairie, she was the former Elizabeth McDonell and was married in Winnipeg to Henry O'Donovan, a native of Glen Roy. They returned to the Glen Roy area in the early 1940's and had resided there since that time. He predeceased her some years ago.

She is survived by a nephew Ronnie Shirtliffe of Toronto, whom she had reared from early childhood following his mother's death. She also leaves a sister, Mrs. Rebecca Tobin and a brother, Bill McDonell of Lethbridge, as well as nieces and nephews.

The funeral was held to St. Raphael's Church on Wednesday where Rev. M. J. O'Brien offered the funeral mass. Burial was in St. Raphael's Cemetery.

Pallbearers were John Shago, Bruce Sova, Lawrence Legroulx, Ewen MacDonald, Godfrey O'Connor and Jim McDonald.

Propose setting up buck law

The Stormont, Dundas and Glengarry Conservation Council has proposed that the provincial government adopt a "buck law" for the three United Counties But before going any further they would like to find how the residents of Cornwall and the counties feel about such a law.

A buck law, according to Conservation Council Secretary Jim Fitzpatrick, would permit only the hunting of buck deer and would prohibit the shooting of fawns and does.

The purpose of such a law is "to create more deer," Mr. Fitzpatrick said. He added that as far as he knows, if a buck law came into effect for the United Counties, it would be the first in Ontario.

As of this year, about 75 per cent of the hunting areas in Quebec had a buck law, Mr. Fitzpatrick added.

The Conservation Council invites persons interested in making their views known on the proposed law to write to them at Box 282, Cornwall.

Highway fatality report for 1973 is a Canadian disgrace

The recently released highway fatality report for 1973 by the Ministry of Transportation and Communications would suggest that accidents in Ontario are beginning to level off. One might even conclude from the reported number of vehicles on the roads and the estimated miles travelled in this province last year that highway fatalities are on the decline. But the Ontario Safety League says it finds little statistical comfort in a declining mileage death rate when the toll of dead and injured human beings is high. Some 6,000 people lose their lives annually in Canada on our roads and highways. Almost one-third of this carnage takes place in Ontario.

In recent months, government representatives have voiced various proposals that would assist in reducing what has become a national disgrace: the highway death toll.

Commenting on Health Minister Marc Lalonde's vow to try reducing fatal car accidents in Canada, the Hamilton Spectator said in a November 4 editorial that it "sounded too familiar to be convincing."

"Federal ministers spoke of road and automobile design and driver education more than five years ago and the slaughter continues unabated."

"If Mr. Lalonde is made of the same stuff as the others who populate the cabinets in Ottawa and the provinces," the Spectator continues, "Canadians can expect some millions of tax dollars tossed into another inane slogan campaign, much high-sounding blather about automobile design, and the usual pompous drivel about not drinking and driving—all of it futile."

In its November editorial, Bus and Truck magazine agrees. In referring to the Canada Safety Council's Safe Driving Week (Dec. 1-7) campaign, which is supported by the Ontario Safety League, all levels of government and many other organizations, editor Paul Ingram notes that such campaigns work only to a small degree. For this special week in 1973, "there were 76 traffic fatalities, which is little more than half that of an average week," Mr. Ingram points out.

"Drive like you'd like everyone else to drive," is the theme for this year's SDW campaign. Bus and Truck states that, unfortunately, such campaigns "don't work very long and by the time next year's SDW rolls around most drivers will have forgotten the message of this one."

"Despite the efforts of others, and the exemplary record established in the U.S. during the past 11 months, some jurisdictions in this country refuse to recognize the phenomenon that has occurred south of the border, since the reduction of the speed limit to 55 mph. Instead, they prefer to find excuses for its existence (a 24 percent reduction in accident fatalities), by crediting the reduction to fewer cars on the road and (apparently) fewer miles travelled by everyone."

JUST OPENED

COME AND VISIT

Lanthier's Dry Goods and Ladies' Wear Store

GLEN ROBERTSON

MRS. MAURICE LANTHIER

Glen Robertson Tel. 874-2000

46-2c

SPECIALS FOR THIS WEEK

2 PC. SNOWMOBILE SUITS 36.00

1 PC. SNOWMOBILE SUITS 24.88

HELMETS, all sizes 16.99

SNOWMOBILE MITTS, On Special for 2.29

CHRISTMAS SPECIALS

Many items at 20% to 40% Discount

P & L CITY DISCOUNT

66 Main St. S. Tel. 525-3521

48-1c

AUCTION SALE

SATURDAY, NOVEMBER 30

STARTING AT 10.00 A.M.

AT EAMER'S CORNERS

The Bolton TV Building

Many antiques and other articles; 1 cast iron box stove; 4 antique dressers; 1 square table; 2 rocking chairs; hardwood desk; piano stool; raccoon coat; oil lamps; 2 buffalo hides; cedar chest; 1 trunk; crocks; bells; 1 large mirror in sculptured frame; green Victoria chair; clock; buggy seat; wooden high back bed; picture frames; antique Lazy Boy chair with rocker; steering for Model T Ford; brand new 7-pc. drum set; fridge; 30 h.p. boat motor; oil furnace. Many different kinds of dishes.

Auctioneer's note: This is a large sale, with many articles unlisted.

TERMS — CASH

Harold Brown, Auctioneer

48-1c

FOR

DEPUTY-REEVE



Re-elect

John A.

McLENNAN

IN

Kenyon Twp.

December 2nd

BUY NOW

your

RIBSTONE SILO

For Hay or Corn

Ribstone Silos are constructed of patented, overlapped concrete stones (steel reenforced). Only ribstone joints are cemented inside and outside.

Unmatched Qualities

BUTLER SILO UNLOADERS

3 cable suspension

Future for Future

Butler outclasses them all

LEO LAUZON

Authorized Dealer

SALES and SERVICE

85 St. George St. W.

Alexandria

Tel. 525-2629 or 1937

47-tf

★ STARR TAXI ★

7 Catherine St. Alexandria, Ont.

CARS FULLY INSURED

Special Rate to Cornwall on Mondays and Tuesdays

TEL. 525-1422 Jack Hambleton

48-1c

LUMBER and BUILDING SUPPLIES

Lancaster Lumber and Fuel

Tel. 347-3486 Lancaster

ALL TYPES OF FUEL OIL

No. 1 and No. 2 — Also

All types of heating and construction contracts arranged

improve your home NOW

21-tf

Bernard McDONELL

FOR

Councillor

IN

Lancaster township

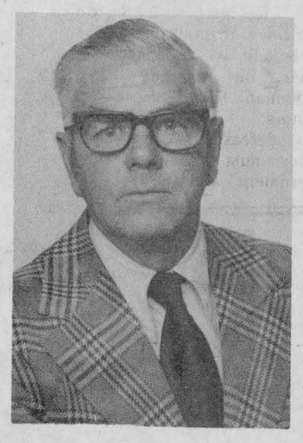

I have farmed in this township all my life and feel my suggestions for local management would be knowledgeable and worthwhile. 47-1c

I would appreciate this chance to serve you all.

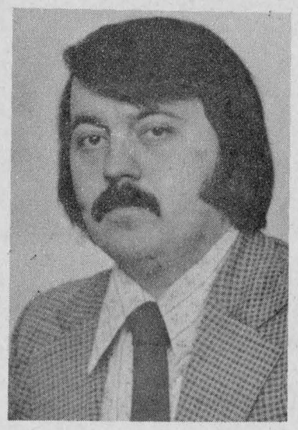

For Councillor

Town of Alexandria

I am not making any kind of promises, other than a good solid effort and honest representation. Give me your vote and a chance to prove this to you.

Euclide St. DENIS

Lower cost housing is one of our greatest needs.

This is what Ontario is doing to help provide it.

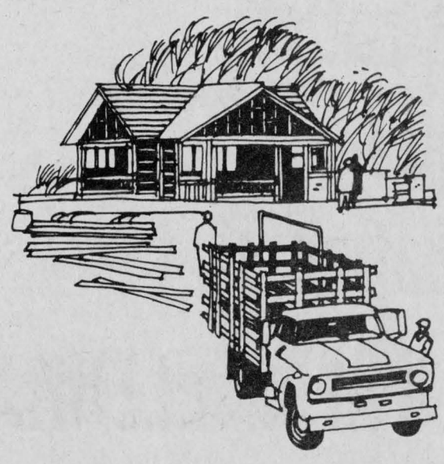

Ontario today has more houses and more new housing programs than ever before. We are, unquestionably, among the best housed people in the world.

But the cost of housing, for both owners and renters, has increased sharply in recent years.

With this in mind the Ontario Government has developed many programs to ease cost pressures and help make more housing available. Four such programs are:

1. Ontario Home Renewal Program (OHRP) offers grants and loans for home improvement through local municipalities to low and moderate income homeowners. It is particularly directed to the rehabilitation of sub-standard dwellings, with emphasis on faulty structural and sanitary conditions, and the up-grading of plumbing, heating and electrical systems.

2. Community-Sponsored Housing Program supports the development of reasonably priced housing through non-profit housing corporations operated by groups or municipalities. Grants to these groups—which may include labour unions, churches, welfare agencies, educational and charitable institutions, and service clubs—cover up to 10% of the value of a housing project. In return, the group makes available up to 25% of the project units for Ontario Housing Corporation's rent supplement program.

3. OHC'S Assisted Rental Housing for Families and Senior Citizens provides accommodation for the elderly and for families, on the basis of rents-geared-to-income. Its purpose is to subsidize rental payments for people 60 years of age and older and for low-income families.

4. Home Ownership Made Easy (H.O.M.E.) Plan brings home ownership within the reach of many moderate-income earners. Houses are built on serviced lots which are then leased by Ontario Housing Corporation to new homeowners who have the option of buying the land after five years. This combination makes lower-than-normal down payments possible.

If you would like more information or free literature on these four housing programs, write:

Information Services,
101 Bloor Street West,
Toronto, Ontario.
M5S 1P8

Ministry of Housing
Donald Irvine, Minister

Government of Ontario

William Davis, Premier

Glen Robertson obtained post office 100 years ago

In the thriving village known as the Glen a group of young men met to give the village a proper name and so decided to call it Glen Robertson, in honor of its oldest citizen, "Squire" Donald Robertson. He owned considerable property at that time and his son, David Robertson, was a station master for a long number of years. An appeal was made to Ottawa for a Post Office and this was granted December 1st, 1874.

The first Post Master appointed was William Thomas Robinson, who kept one of the first general stores. Routes were arranged to distribute mail to Dalhousie Mills, Glen Norman, St. Raphael's, North Lancaster. Mail bags were delivered by horse pack, the first two carriers being James Robertson and John McLennan.

When the Canada Atlantic Railway was built in 1882 that brought automation and Glen Robertson lost its progress and has since become a pension village.

Wm. T. Robinson, retired from the Pacific Cable Board, is a son of the first Post Master.



FIRST POSTMASTER

WINNERS
ALEXANDRIA LIONS CLUB 300 DRAW

DRAW NO. 20
73—Francois Seguin
283—Mrs. Paul Brunet
104—Therese Lefebvre
131—Pearl and Beatrice
286—Alan MacCulloch

Century farm signs returning

"Century Farm", a centennial sign project initiated by the Junior Farmers' Association in 1967, identifies farms in Ontario that have been owned by descendants of the same family for 100 years or more. With considerable renewed interest in the project by owner families now eligible, as well as the need for replacement of original signs, the Junior Farmers' Association of Ontario is undertaking the project again as one of its current activities.

The new signs—16 by 19 inches and pre-drilled for hanging—are constructed of high quality, satin coat steel. They are printed on both sides, with the only difference from those distributed in 1967 being that the year is removed.

Persons wishing to apply for one of the signs must meet the qualifications established for the project. Each farm must have been owned by direct descendants of the same family for 100 years or more. In addition, the farm must have someone living on it and still be in active production. Incorporated farms are eligible if they are still owned by the same family. A county or district supervising committee will make the final decisions on the eligibility of a farm in each area.

The signs will be sold to qualifying owners by the Junior Farmers' Association of Ontario at cost price—$7, subject to change without notice.

Application forms for the project and further information should be obtained from the county or district Junior Farmer provincial director or from the local offices of the Ontario Ministry of Agriculture and Food.

Local prayer movement topic at diocesan CWL meeting

The Diocesan CWL November meeting in St. Raphael's, chaired by Mrs. Jas. A. McDonald, gave the audience an insight into today's local prayer movements. These aim at establishing among the laity a renewal described as a joyful experience of Christian Brotherhood.

The participants of the discussion, moderated by Rev. Charles MacDonald, Diocesan CWL director, were:

Heading the charismatic movement: Rev. Paul Sauve of St. Augustine's parish Montreal and author of two books "Petals of Prayer" and "Prompted by the Spirit". A second speaker was Dr. Ray McCormick.

Speaking of the Cursillo movement were: Sr. J. Dillon, CND Promoter and Glen Vollrath, lay leader.

Promoter of the Emmannuel House of Prayer was Miss Brenda Demers.

Each leader gave a personal testimony of the spiritual and other values received e.g. spontanuity of prayer, sharing rather than absorbing, making for a better environment, peace of mind and inner happiness.

The format in each group includes, Bible study, religious instruction, study groups, masses, talks by lay persons etc. The lively question period following gave evidence of the keen interest of members.

The business session preceding the panel included a welcome by the hostess, Mrs. John R. MacDonald followed by convenors' messages.

Organization convenor, Mrs. Art Anderson, urged members to study the new Constitution.

Community Life Convenor, Mrs. Leo Kennedy reminded members of the "Penny a day" project for Development and Peace.

Cultural Life Convenor, Edna Lawson urged members to read the directives re recommendations for convenerships.

Communications convener Alice MacGillis urged members to dialogue more.

Church Life convenor, Mrs. A Gaudet reminded members of the Bishop's pastoral letter and Scripture readings.

The president Mrs. McDonald gave highlights from the National, the motto of which is "Harmony with God, within ourselves and with others," e.g. attendance of each member at mass one day a month for peace. Letters to MP's re abortion, more detailed material on resolutions. Reminder of 1% of our savings for Development and Peace.

The meeting closed with a mass celebrated by the director Rev. Father Chas. MacDonald. Refreshments were served after which Mrs. Terry Forsyth moved a vote of thanks to the hostess council.

Electors
Village
of
Lancaster

Re-Elect

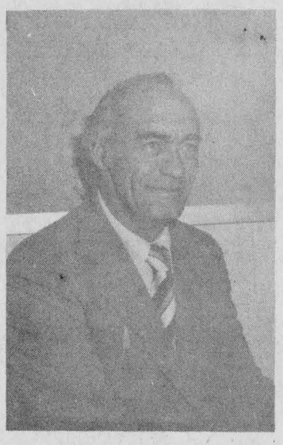

W. J. CUMMING
Reeve

Your confidence in me as Reeve over the last years is much appreciated. May I again offer you an experienced, practical knowledge of municipal affairs and appeal to you for a renewal of your support at the polls.

BILL CUMMING
47-1c

VOTE
Ron MacDonell
FOR
COUNCILLOR
IN
Township of Lochiel

Ron MacDONELL X



Larry Hickman
The SHOE SHACK
• Experience
• Expert measuring service
• Quality at everyday low prices
Mens' Shoes and Apparel
14 Main St. Tel. 525-1670

Thank you
Electors of Lochiel

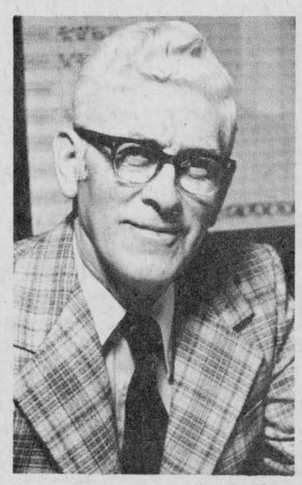

As your reeve, by acclamation for the next term, I accept the responsibilities involved and shall endeavor to work closely with all other members of council and our clerk-treasurer to give sound, efficient service to the residents of Lochiel.

I shall try to maintain the good relations that now exist between our neighboring municipalities, school boards and senior levels of government.

Suggestions which will improve the quality of life for our citizens as a whole will be welcomed.

At this time, may I wish all the candidates in the December 2nd election good luck in their endeavors.

Thank You
Alex McDONALD

It's all there!

Instant sounds to fill your Christmas joys with a whirl of fun and create the music you want right away with easy Auto Show Cord. Call or drop in for more information, anytime after 6 p.m. Week days, weekends, all day.

Glengarry Conn Organ Dealer



JOHN PLAMADOR
ALEXANDRIA, ONT.
TEL. 525-3462
48.1c

Marcel Ranger For A Better Future For Alexandria

FOR

-Sound, progressive and democratic administration

-A planned program for better future recreation for citizens of all ages

-New approach for industrial development

-Better services to all citizens

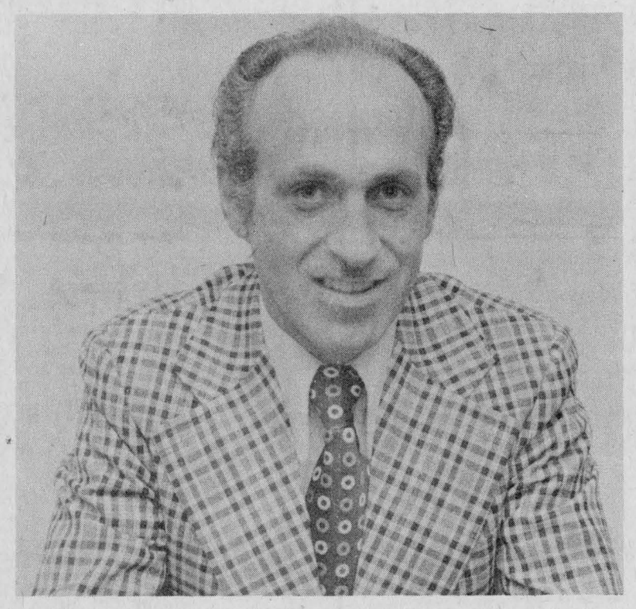

A man who has had

-15 years in business in Alexandria

-Owner of Marcel TV Furniture Ltd.

-6 years' experience on town council and 4 years on county council

-Honest, sincere and devoted citizen

ELECT FOR MAYOR

Marcel **RANGER** X