Steve O'Connor reminds us Confucius say — "People who don't want to wait for their plates don't want to wait".

The Glengarry News

People touring Square C will probably feel that any plant with so much room to breathe is bound to grow.

ONE OF CANADA'S AWARD-WINNING WEEKLY NEWSPAPERS

VOL. LXXIV — No. 6 * * * ALEXANDRIA, ONTARIO, THURSDAY, FEBRUARY 11, 1965 * * * SINGLE COPY 10c

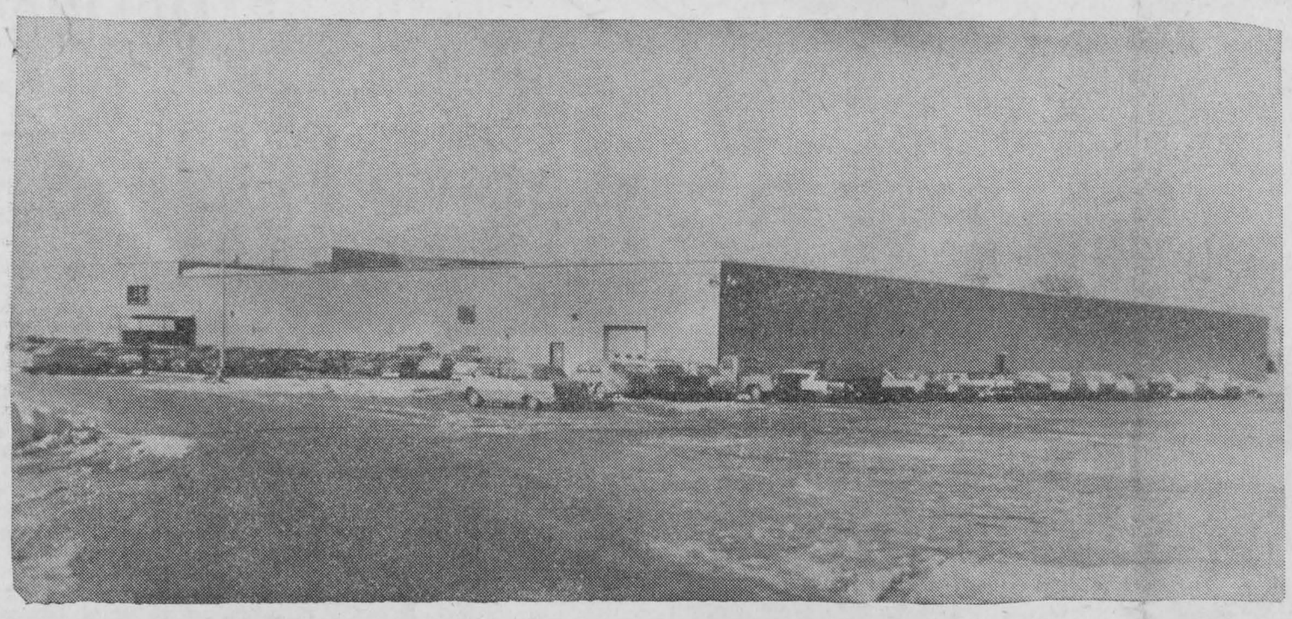



NOW OFFICIALLY OPEN—Alexandria's newest industry, Square C Textiles, Limited, is now officially in production following Tuesday's opening ceremonies. More than 100 are already employed in the huge, 95,000 square foot plant (seen above) and officials expect to have 200 on the payroll by year's end. Plant space may be doubled within five years when the total investment could reach $7,500,000. At left Viateur Ethier, MP, is seen preparing to press the button which activated plant equipment. On his left are Danny Taran, president of the parent Consolidated Textile Mills, Limited; Joseph Rimerman, vice-President; Maurice Rabinovitch, Secretary-Treasurer, and Mayor Raymond Periard of Alexandria. A section of the large crowd fronting the speakers' podium in the dye house is shown below, left. The public is invited to inspect the big plant Saturday afternoon when an Open House is being held.

—Photos by Robert

New Industry Holding Open House Saturday Following Tuesday's Official Opening

It will be 'Open House' at Square C Textile's huge new plant here on Saturday afternoon and then Alexandria's newest industry will be able to settle down to the serious business of production after a week that included the official opening of the plant on Tuesday.

Subbing for Industry Minister C. M. Drury, unable to leave Ottawa because of an important cabinet meeting, Viateur Ethier, MP, Glengarry-Prescott, pressed the remote control button that set the machinery in operation. Flanking him were senior officers of the parent Consolidated Textile Mills, Limited, of Montreal, who were responsible for the erection here of what is reportedly the most modern weaving and dyeing plant for filament fabrics in North America.

Some 250 invited guests present included many from the business and financial fields in Montreal, senior employees of Consolidated Textiles' other plants and representative citizens of town and district.

They listened to a brief program of addresses from a specially erected podium on the floor of the dye house, saw Mr. Ethier activate the plant machinery, were taken on a tour to see the process of producing fabrics and then were entertained at a buffet luncheon. Square C officials had gone all out to make the opening ceremonies impressive and the only hitch was the enforced absence of Hon. Mr. Drury who was to have delivered the principal address.

Speaking for Mr. Drury, Viateur Ethier noted that 90 per cent of the employees of this new plant are from the Alexandria area and that their training under the Department of Education's Plan Five program is jointly financed by the two senior governments. The Company is receiving benefits, too, through the Area Development Program of the Department of Industry which has a tax incentive program for industries locating in a federally 'designated area'.

He complimented the residents of this progressive community on the acquisition of this ambitious new industry and wished the Company all success.

"One of the biggest assets we have in this area is its people" declared Danny Taran, president of the parent Consolidated Textile Mills, Limited. "Their warmth and friendliness and their sincere desire to help is without a doubt the single most important reason for our being here today," he added.

He pointed out that government at all three levels had co-operated with one another and with his Company in facilitating the movement of industry into this area.

Andrew C. McNulty, plant superintendent, acted as chairman and called on His Excellent Bishop J. Aurele Plourde, DD, for a dedicatory prayer. Mayor Raymond Periard expressed Alexandria's welcome to this newest industry and our appreciation to Consolidated Textiles for locating here. Rev. L. S. Woolfrey gave the invocation.

Others on the podium included Joseph Rimerman, vice-president, Maurice Rabinovitch, secretary-treasurer and Sydney Bornstein, director of weaving facilities for Consolidated Textiles, and Councillor J. P. Touchette, chairman of the Industrial Committee of Town Council.

At a press conference Company officials informed newspapermen on the financial setup of the new industry and on future plans. Square C Textiles Limited is a wholly owned subsidiary of Consolidated Textile Mills, Limited, which ranks as one of the three largest textile corporations in Canada.

The Alexandria plant represents an investment of some 2¼ millions and this should reach the three million mark by the end of this year when the addition of new equipment could double production. Capacity of the weave shed is three million yards of fabric and the plant has been planned for twice its present equipment.

It is presently a five million dollar operation and the potential is ten millions by 1966. Company officials also declared they expect to double the size of the plant within the next five years. It should be employing 200 by the end of 1965.

The local plant will produce antron, acetate, rayon, arnel, nylon and terylene fabrics for sale to 3,000 manufacturers of sportswear, ladies' wear, children's wear, shirts and other items. The dyeing plant will handle not only the local production but much of that produced in the parent company's plants at Joliette and Ste. Hyacinthe.

Redistribution To Affect Glengarry

Glengarry's provincial riding boundaries are due to be extended north to the Ottawa River if the Ontario Legislature accepts the recommendations of a three-man special commission which was named to revise riding boundaries last year.

The Glengarry riding now includes a portion of Prescott County as far north as the CPR line. The committee is recommending this be extended to the Ottawa River on a line that would include all of the townships of Caledonia and Longueuil. This area would include the village of L'Orignal and the town of Hawkesbury.

When informing the News of this recommendation, Osie Villeneuve, MPP, expressed his belief this would not find favor with the Glengarry electorate. He hopes a concerted drive by area MPP's may yet prevent adoption of this plan.

Third Derailment In Two Weeks Attributed To Faulty Rolling Stock

The third derailment within two weeks and on a four-mile stretch of the CNR's Ottawa-Montreal line early Friday tied up traffic again.

Eight cars of an eastbound freight left the rails as the train sped through Alexandria about 2 a.m. Four tank cars, three box cars and one 'piggy-back' car were left in a tangled mess a few hundred yards east of the station.

Friday's wreck followed by only a few days another which occurred Sunday, January 31st west of Glen Robertson. The first of the series occurred January 24th two miles west of town. All were attributed to tank cars jumping the rails.

Some 300 feet of right-of-way were ripped up and the level crossing at Highway 34 remained blocked by rear cars of the train for some three hours.

By daylight CNR wrecking crews were on the scene with cranes from Montreal and Belleville. Morning trains were re-routed via the CPR line and traffic resumed that night though two more days were required to clear up the wrecked cars.

Had No Claims In January

Directors of the Glengarry Farmers Mutual Fire Insurance Company met at the local head office at the end of January and were more than a little amazed to find not one claim waiting to be processed.

It was the first monthly meeting in the memory of Secretary Arch. J. McDonald when no loss claims were reported — and this was the month of January when fire can be most hazardous.

The Glengarry Mutual now boasts some 3,150 policyholders, all of whom must have absorbed the dictum — "never give fire a place to start".

Holiday Again Today

Ice-covered side roads which prevented school busses from making their rounds on Tuesday, forced another holiday at Glengarry District High School today. Heavy rain which set in Sunday night made for icy roads and streets but there were no service interruptions.



Buys Building Lots

Martin Clement has purchased the two-acre plot on Main Street South from Elie David. He hopes to develop this area as a shopping centre and housing development.

Drill Crew Left

We reported last Thursday, that Consumers Gas was probing a well on the Brabant property, Centre Street. And Friday morning the drill crew packed up and left.

Consumers Gas is sending one of its engineers down to the next meeting of the Lions Club, February 22nd, to explain what it's all about.

Was 97 On Monday

Miss Jane MacMillan of Lochiel, marked her 97th birthday on Monday. She resides with her nephew, Keith MacMillan, and though now confined to her bed she still enjoys visits from friends.

New Canadian Flag Due To Fly Monday

Canada's new flag is due to make its official appearance, Monday, and it probably will be seen flying from the Post Office pole. One of the new flags has reached the local office but word is yet to come on when it should be flown.

Town Council has ordered two of the new flags; but they have not yet arrived. The local Legion Branch is awaiting word from Dominion Command as to which flag it should carry on its masthead.

Farm Safety Meeting

The Glengarry Farm Safety Council and the Lochinvar Farm Forum are sponsoring a program on Farm Safety on Monday, February 15th, at 8.15 p.m. in the Glengarry District High School.

Town Council Informing War Assets Municipality Wants To Buy Armouries

The War Assets Corporation is to be informed at once that Town Council is interested in purchasing the Armouries property. Clerk-Treasurer Don Collin was so instructed at Tuesday's meeting when Council was informed by the Department of National Defence that it was turning over the property to the War Assets Corporation for disposal.

The municipality had previously been informed it would have the first opportunity to purchase the property. Council has no definite plans for use of the building and these will await word from War Assets on the purchase price.

Councillor J. P. Touchette, chairman of the Industrial Committee, suggested council might host a banquet for representatives of local industries to show our appreciation of their contribution to the local economy. He was authorized to plan such an affair in the Spring.

Mr. Touchette presented plans for a proposed subdivision on the Laporte property, Main Street South. Council approved in principle, subject to the approval of the Municipal Board.

Mayor Raymond Periard was complimented on his able representation of Council at the opening of Square C Textiles, Limited, earlier in the day.

Still 2100 Plates To Be Purchased

Glengarry drivers are showing their usual reluctance to find the time and money to purchase their 1965 licence, according to Steve O'Connor, local issuer.

Early this week he had only some 900 sold and a huge backlog of 2100 customers still had to drop in for their plates before the February 28th deadline. That leaves only 14 issuing days and it smells of long line-ups of people who meant to be smart and get them early.

There will be no extension of the deadline, Toronto officials warn.

Serving On Cyprus

Guardsman Kenneth Beaudette, 22, of Martintown and Ottawa, will be returning to Canada in April after a tour of duty with the Canadian Guards in Cyprus. Guardsman Beaudette, has been in Cyprus since late September 1964.

Guardsman Beaudette is the son of Mr. and Mrs. David Beaudette, North Branch, Martintown. He was born and educated in Martintown.

His wife, Beverley and his nine-month old daughter, Sheila, are living in Ottawa, awaiting the young soldier's return.

Vernacular Mass Set For Today

The new form of the Mass in the vernacular will be celebrated in both St. Finnan's and Sacred Heart parish this week on a trial basis. Members of the diocesan clergy are holding a workshop in the Retreat House, here, today and Friday. The Masses in the vernacular will be a part of these sessions.

At 4 p.m. today, Msgr. D. A. Kerr, rector, will officiate at a Low Mass in the English vernacular in St. Finnan's. The Mass will be said at a temporary altar in the sanctuary of the Cathedral with the celebrant facing the congregation. Another priest will give the necessary explanations or commentary.

In Sacred Heart Church, at 4 p.m. Friday, Msgr. Cyrille Contant, PP, will celebrate the first High Mass in the vernacular, in French.

The new liturgy of the Mass will be introduced in all churches of the diocese on the first Sunday of Lent, March 7th.

Board Re-Elects Keith Franklin

The annual meeting of the Kenyon Agricultural Society was held February 3rd in the Community Hall at Maxville.

Dr. D. M. Gamble, re-elected Secretary-Manager, reported increased exhibits in all classes. The feature exhibits were the entries in the six-horse hitch class. Kenyon Agricultural Society boasted six entries in this class which was the largest entry in Eastern Ontario. The new classes set up for Welch and Shetland ponies proved successful and will be continued in 1965.

The fair board was successful in securing a much improved midway for the coming year "All-Canadian Shows" have contracted to play this season.

Some $4,000 was spent for improvement to what already is the most beautiful fair grounds in the Valley. These grounds are enhanced by a landscape project under the direction and maintenance of the Maxville Horticultural Society, to whom the Society is very grateful.

Officers for the coming year were elected as follows:

President—Keith Franklin; 1st Vice Pres.—Ben. F. Villeneuve; 2nd Vice Pres.—J. W. Vallance; Secretary-Treasurer-Manager—Dr. D. M. Gamble; Dirctors—Cecil MacRae, H. Fisher, Erwin Shields, Walter Blaney, Neil A. MacLean, Douglas MacMillan, Ernest Cameron, Harold Willis, H. W. Smith, all of Maxville; Neil D. MacRae, Wm. K. MacLeod, Angus Gray, J. G. MacCrimmon, Leslie Clark, D. H. MacLennan, D. E. McMaster, all of Dunvegan.

Dr. Maclennan Dies In California

A native of the Lancaster area, Dr. Alexander Livingston Maclennan died January 31st at his home in Hemet, California, following a heart attack. He was 87.

After a long absence from his native county, Dr. Maclennan had visited Glengarry several times since his retirement from active practice. Some four years ago he made a substantial donation to the library at Williamstown High School, now Char-Lan, in memory of his parents.

Dr. Maclennan was born in Lancaster Township opposite the 4th concession of Charlottenburgh road, a son of Mr. and Mrs. Donald Maclennan. After graduating from Williamstown High School he attended Queen's University and later completed his medical course at McGill University, Montreal.

He practised his profession at Raymond, Washington and later in Pasadena and Hemet, in California.

His wife predeceased him and he is survived by a son, Roderick, with the American Army and a daughter, Barbara.

Admitted As Fellow College Of Surgeons

Dr. Malcolm Murray of Hamilton, was admitted as a Fellow at the 34th meeting of the Royal College of Physicians and Surgeons of Canada, held in Toronto recently. He is a son of Mr. and Mrs. D. C. Murray, Martintown.

Dr. Murray graduated from Williamstown High School and Queen's University before taking a three-year postgraduate course at Battle Hospital in Reading, England. He received his MRCOG degree in London and for the past two years has been practising in Hamilton as an obstetrician and gynaecologist.

MPP Writes On Boundary, ARDA

Parliament Buildings,
Toronto, Ontario
February 9th, 1965

The editor
The Glengarry News,
Dear Gene:

The report of the special commission on redistribution of the electorial districts in Ontario, as you are aware, has now been released. This commission was made up of a judge, a college professor and the Clerk of the Ontario Legislature, Mr. Roderick Lewis. The ridings were drafted in size from 32,000 up to 70,000. Rural ridings are to be of 32,000 or upwards of population and the large urban, not exceeding 70,000 per riding. County Officials or Members of Parliament were never consulted whatsoever and will be disappointed with the decision to continue on to the Ottawa River in line northward of the West Caledonia Township boundary and from there, eastward to the Quebec Border. I know that the vast majority of citizens in Glengarry County will be disappointed that we did not move westward. No consideration whatsoever was given to the fact that a municipality set-up has served satisfactorily through County Councils for over 100 years.

The same applies for the position of Prescott County because according to this decision, the county seat for Prescott and Russell and the town of Hawkesbury will be outside of Prescott and Russell Riding and will be located in Glengarry Riding which will not be satisfactory to their local municipal government set-up. Stormont has at present 56,652 population and Glengarry, with the additional portion added to it, will have 37,454, according to the 1961 census.

I sincerely hope that the opportunity will be afforded to Legislative Members to voice their views before the Committee of Privileges and Elections on this matter at some time and in the not too distant future.

The ARDA Program has been approved by the Treasury Department for the purchase of land in the Loch Garry area and, in the near future, Government Agents will be interviewing people interested in selling land in that area. Only those who are interested in selling will be interviewed for this purpose, at the present time. It is hoped that 8,000 acres or more will be involved so as to complete the program planned of water conservation and control of the lake, reforestation, game and wild life reserve and recreational facilities and developments for public use. This will in no way intervene with private property development that has taken place or will be taking place in the near future by people who own this private land, but it will prevent the exploitation of land purchased in the area and not being planned for the purpose and the needs of the population in general.

Hoping you can find space in your paper to print this letter and thanking you in advance, I am,

Yours very truly,
Osie F. Villeneuve, MPP
Glengarry

EDITORIAL

IT'S OUR OPINION

We Welcome Our Newest Industry

Alexandria's newest industry, Square C Textiles, Limited, was officially opened Tuesday and the occasion provides us with an opportunity to welcome to our town the industry itself and the several families it has added to our citizenry.

Evidencing the importance of this new industry was the fact the federal minister of industry, the Hon. C. M. Drury, planned to come here to officiate at its opening. His presence would have been a reminder that special federal legislation is designed to lure new industry to such areas as ours which have been designated as low employment areas. Tax write-offs and other incentives make it worthwhile for industry to locate in such areas and it is quite likely others will follow the example of Square C in coming to Alexandria and other centres in the Cornwall periphery.

Those who take advantage of the invitation to visit the huge plant during Saturday's Open House are certain to be impressed. The vast expanse of floor space and the gleaming new equipment represent an investment of some three million dollars in our town on the part of the parent Consolidated Textile Mills, Limited. That company has erected here the most modern weaving and dyeing plant for filament fabrics in North America. Those who visit Square C on Saturday will follow the fascinating operations as filament fine threads are combined to various densities, treated and woven into cloth which is later dyed to the wanted shade. Almost the entire operation is automated and tending the machines will be found many familiar faces.

Some one hundred area people are already employed in the new industry, earning while learning.

Alexandria is indeed fortunate to have gained an industry of this stature, one which promises future expansion and a steady increase in job opportunities. We welcome Square C Textiles Limited, to our town with the hope that the decision to locate here will prove mutually profitable for our newest industry and the entire area.

Now's The Time For Town Planning

Housing is exceptionally tight in Alexandria this winter despite the many new housing starts we knew in 1964. Even rooms are hard to find, we hear.

Our town is experiencing growing pains consequent on the coming of Square C Textiles and new housing in quantity will be needed this year even if we acquire no additional new industries. Others are on the way, we have heard unofficially, and opening of the hospital will no doubt make more demands on available living quarters.

If our town is to grow there should be some order to its expansion. Our building bylaws were designed for small-town status and perhaps need revising to cope with future requirements. Even more needed is overall town planning which would designate industrial, residential and business areas in order to protect property values and prevent helter-skelter new building.

If Alexandria is to double its population within five years, as has been forecast, new streets and services will be needed. If these are not planned with an eye to foreseeable requirements, mistakes may be made that could call for costly replacement later. A case in point, perhaps, is our Northend sewer which has been found inadequate after only ten years' use. Proper planning a decade ago might have saved the municipality the considerable costs now being incurred. A town plan, projected to future needs of that area, might indicate the improvements now contemplated are not adequate.

Main Street traffic is already a problem that could get immeasurably worse as our population explodes. Off-street parking should be incorporated in plans for a growing town. Future demands on water, power and other services should be assessed now by men competent to tell us what the Alexandria of five years from now will have to provide.

If our present boundaries are too confining for five thousand people, expert advice should be sought before we take steps to annex adjacent areas. Futile it would be to add to our eastern boundary, for example, if the trend of expansion were to take another direction.

These comparatively quiet months of winter allow time for thinking. We trust town council is thinking along the lines of comprehensive town planning.

An Explanation Was In Order

Three derailments within less than two weeks, and all within a few miles of Alexandria, constitute so unusual a series of occurrences people may begin to wonder if it is safe to travel by train on the Ottawa-Montreal division. They may get the impression the CNR has let its rail line go to pot in these parts.

The railway people don't make a habit of talking about derailments. The less publicity given a wreck, the better they seem to like it.

Lacking any official word on this series of derailments in the Alexandria area, we have heard on fairly good authority that all of them have been caused by mechanical failure of freight rolling stock. In fairness to the men who man the local CNR section we think it should be pointed out that the roadbed they maintain was not at fault in any of these derailments. Tank cars, as we hear it, are specially prone to jump the rails and all of these derailments involved this type of freight car.

Men on the local section crew must have worked many extra hours under unpleasant weather conditions in helping restore the line. They probably have their fingers crossed now, wondering if the lightning will strike more than a third time. If they have pride in their calling they may see these three successive derailments as perhaps casting aspersions on their maintenance work.

They were not at fault, as we hear it. If the public relations people on the CNR were on their toes they might well have lifted the veil of secrecy that customarily covers all such minor derailments. A campaign to regain passenger traffic might be helped by official word that these derailments of freight cars were due to mechanical failure and that the roadbed remained safe for passenger trains. Such a publicity release might also restore faith in train scheduling for passengers between Alexandria and the adjacent cities who may have been inconvenienced by so many stoppages in such a brief period of time.

Three wrecks in our area in less than two weeks is something out of the ordinary. The CNR might well have been telling us how they happened to happen.

Postscript—The Public Relations people on the CNR came through nobly on Monday to prove they are on their toes. After the above editorial was in type, a call came through from Norman Lowe of the P.R. staff of the CNR in Montreal. He wanted to point out that no inefficiency on the part of CNR personnel was involved in this series of derailments; that the Ottawa Division has a density of traffic that demands a high degree of efficiency in track maintenance, and that all these accidents were caused by mechanical failure in tank car rolling stock. The cold weather and snow may have been contributing factors.

Happy we are to see the local section crew so vindicated.

Protect Us, Oh Lord

(St. Thomas Times-Journal)

An Ontario medical insurance plan is to be put forward this year without waiting for the Federal Government to bring out its plan to protect us all from the high cost of being sick. The two plans are expected to differ, which is hardly news. Governments can never agree on the best ways to protect us. All they do know is that we must be protected. Even if it kills us.

The medical insurance plan is just one more to be added to the seemingly endless stream of protective legislation being mulled over and kicked around by government at all levels. And the plans are all so complicated we cannot understand them, anyway.

As a matter of fact, we are already spending so much money to protect us against death, sickness, accidents, failure of our children to go to university, fires, old age, unemployment, we cannot afford to enjoy life while we are still young enough to appreciate a few of life's pleasures. By the time we get around to collecting even some of the benefits of all this protection, we will be too old to enjoy them.

What is really needed is a fool-proof plan to protect us from the protectors. We would like to live a little now.

THE GLENGARRY NEWS

Canadian Weekly Newspapers' Association
Ontario Weekly Newspapers' Association
Eastern Ontario Newspapers' Association
Audit Bureau of Circulation

THE NEWS PRINTING COMPANY
PO Box 10 —— Telephone 9
EUGENE A. MACDONALD — EDITOR AND PUBLISHER

SUBSCRIPTION RATES: $3.50 per year, anywhere in Canada, payable in advance; United States and Foreign, $4.50 per year.

DISPLAY ADVERTISING RATES: Casual, 84 cents per column inch. Contract rates given on application. COPY MUST BE IN OUR OFFICE NOT LATER THAN 5 P.M., TUESDAY — Authorized as Second Class Matter by the Post Office Department, Ottawa, Canada.

QUEBEC HEATER

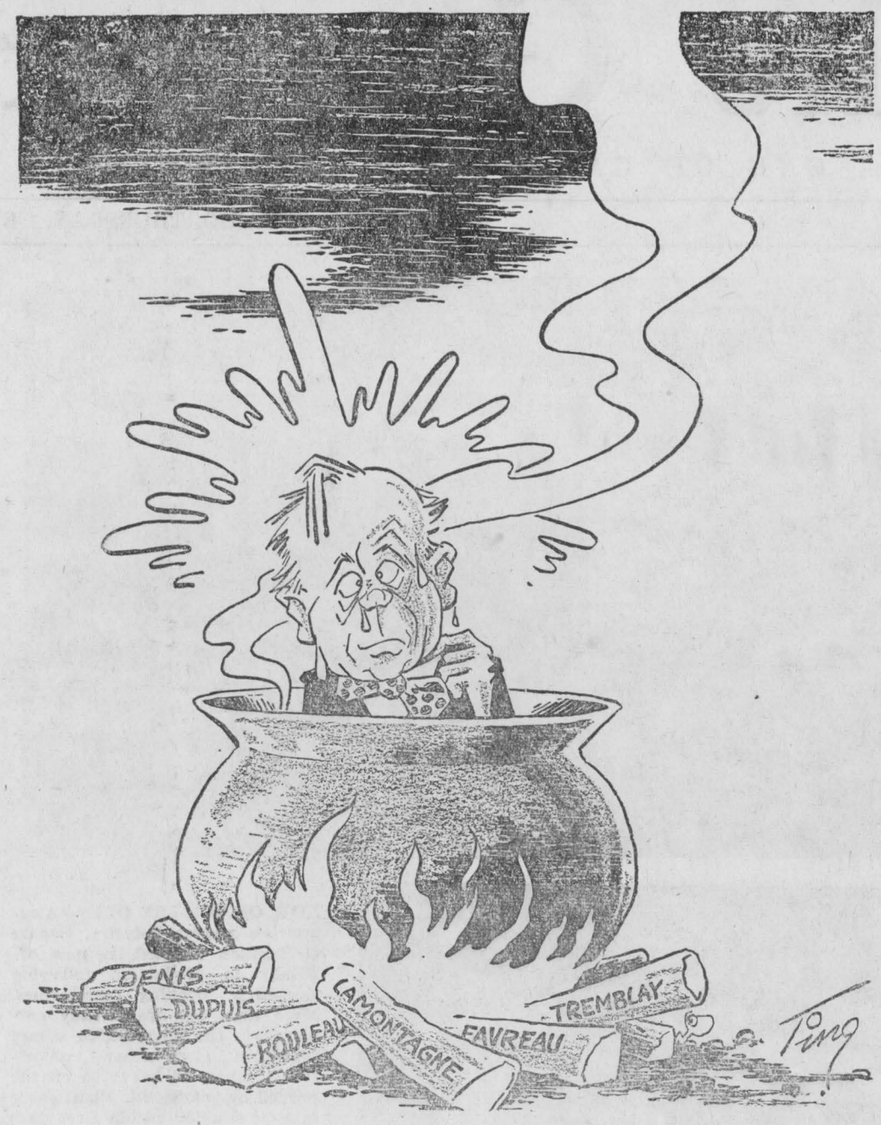

Auld Lang Syne . . . DO YOU REMEMBER?

Gleaned from the fyles of THE GLENGARRY NEWS

TEN YEARS AGO—

Thursday, Feb. 10, 1955

A new clothing industry with headquarters in New York is almost certain to establish here. A meeting of citizens who might lend financial assistance is to be called soon. — Robert Emmett McCormick and Roddie McDonell left Friday for Vancouver, BC. — Marcelle Charlebois of Huntingdon, and Leo Coulas of Carleton Place, spent the weekend with Mr. and Mrs. Adrien Charlebois. — Bronze medallions have been received by local swimmers for proficiency in life-saving. They were awarded to Eugenie Maclaren, Bonnie McPherson, Everett Watson, Miss Germaine Lalonde, Mrs. Lloyd Gagnier and Mary Beth McDonald.

☆ ☆ ☆

TWENTY YEARS AGO—

Friday, Feb. 9, 1945

Pilot Officer Edward Dufresne of the RCAF has been reported missing after air operations overseas. An Air Gunner, he is a son of Fred Dufresne, Lancaster. —Miss Christy MacGillivray of Kirk Hill, Glengarry's oldest living resident, died February 4 at the home of her nephew, Angus M. MacGillivray, aged 102. — Lieut. Theodore J. MacDonald at Loch Garry and Pte. Lloyd A. Douglas, Alexandria, have arrived overseas. — Veteran of the Battle of Burma in which he made his escape with 200 British troops, Major R. Keith Muir of the Royal Medical Corps, arrived in Ottawa on leave. He is the husband of Gretta Margaret MacLeod of Dunvegan.

☆ ☆ ☆

THIRTY YEARS AGO—

Friday, Feb. 8, 1935

Organization of Provincial Health Unit No. 1, which includes the counties of Russell, Prescott, Stormont and Glengarry, is well under way and the Knights of Columbus building here is now undergoing alterations for use as headquarters of the unit. — Mrs. W. J. McKillican, Moose Creek, has received word from her brother John Robertson of Vancouver, who was leaving that port on Jan. 19th, for a trip around the world on the SS President Jefferson. — Miss Helen Hope, a recent graduate nurse, has accepted a position on the staff of the York Hospital. — Miss Bernadette Aube of Moose Creek, left Friday for Cornwall where she enters the training school for nurses of Hotel Dieu Hospital.

☆ ☆ ☆

FORTY YEARS AGO—

Friday, Feb. 13th, 1925

Geo. Layland and Gerald Lalonde, Alexandria; Clark Hoople, A. Allin, Keith Dwyer and Walter Smillie, Maxville, attended the hockey match between Ottawa and Hamilton at Ottawa, Saturday. — On New Year's Day at Duluth, Minn., Sister Regina McDonald, OSD, made her profession. She is a daughter of the late Mr. and Mrs. A. J. McDonald, 23-4th, Kenyon. — Miss Margaret Hamill left on Monday of last week for Cleveland, Ohio. — The Misses Mary McPhee, Kathleen Dever, Gertrude McDonald and Mary O'Halloran, students Iona Academy, St. Raphael's, were at their homes for the weekend. — Charles Blaney and his son Master Charles Blaney, Maxville, were in Montreal, attending the Ayrshire Breeders' banquet in the Queen's Hotel.

☆ ☆ ☆

FIFTY YEARS AGO—

Friday, Feb. 12, 1915

D. R. McDonald, ex MPP, was elected President of the Liberal Conservative Association of Glengarry and Stormont at an organization meeting for the new constituency, held on Saturday at Williamstown. — Dan C. McKercher, formerly a cheesemaker in the Maxville district, has secured a position with the Borden Milk Co., there. W. H. Winter, who is representing the Borden Co., at Maxville has leased Mrs. A. P. McDougall's residence on Mechanic Street. — The cheese king, D. M. Macpherson of Lancaster, died in the Montreal General Hospital on Thursday, Feb. 4th. From one factory started on the Allan Grove farm at Bainsville, in 1870, Mr. Macpherson developed his scientific principles in the cheese industry until at one time he was sole or part owner of some 70 factories in Glengarry and Huntingdon counties. — The Alexandria Club, champions of the Lower Ottawa Hockey Assoc., defeated the Hull Club, champions of the Western Section by an 8-4 score, in an exhibition game here, Tuesday. The local team included: V. MacDonald, D. J. MacMillan, J. Matte, M. Beckstead, J. Marcoux, A. Grant, Lalonde and G. Macdonald. — Mark McRae, son of Mr. and Mrs. Murdoch McRae, Dyer, returns to Montreal this week where he will enter the employ of the Bank of Montreal. — J. A. McMillan, M. J. Morris, D. McRae, Ewen McMillan, F. Dapratto, D. J. McMillan, S. McMillan, Alex. McDonald, J. Weir, C. Ostrom, Alex N. McMillan, E. McGillivray, K. McDonald and D. R. McDonald witnessed the Ottawa-Wanderer hockey match in Montreal, Saturday.

☆ ☆ ☆

SIXTY YEARS AGO—

Friday, Feb. 10, 1905

Some 200 attended Ye Olde Time Social in MacLaren Hall, Friday, when programme, costumes and refreshments were pleasing reminders of the days of old. — Rev. A. G. Cameron of Ottawa, was inducted into the united charge of Burns' Church, Martintown, and Apple Hill, on Thursday, 9th inst., in a ceremony at Apple Hill. — Practically the last appointment made under the Ross regime on Tuesday, was the re-appointment of Angus McDougall as Bailiff of the Second Division Court, Alexandria. — The necessity for erection of a House of Refuge was brought before Counties' Council but no action was taken. It was recommended that the Clerk of Prescott and Russell be notified that Stormont, Dundas and Glengarry did not care to join them in establishing House of Industry and Refuge.

The Weeklies Say

CAN'T STAND STILL

The age in which we are living is demanding that we change our educational methods, as other ages in the past have done so. We cannot afford to stand still. We must forge ahead in all we do. Therefore, our educational structure must expand and embody more scope.

—Huntingdon (Que.) Gleaner

LESS FUN?

A Saint John, NB, man has invented a hockey stick and puck with rollers on them to enable boys to play a realistic game of hockey in the laneway or the playground before the ice and snow come . . . This may be a boon for young boys, but somehow we wonder if half the fun of Autumn hockey wasn't the crazily bouncing ball that we remember.

—Campbell (NB) Tribune

IDEAS FOR CENTENARY

There are probably several projects that might be undertaken and provide this Huntingdon area with something useful and needed and also in remembrance of Canada's one hundredth birthday. We could use a large Community Hall for public gatherings; we could use a good public library; we could use an enclosed public swimming pool and bath, etc.

—Huntingdon (Que.) Gleaner

ROADS HAZARDOUS

The roads of the county of Rouyn-Noranda and especially route 59 have been in their worst winter condition for many years . . . We ask our Roads Department to stop pinching pennies and show us their competence, if they have any. Then, we will all be happier in La Belle Slippery Province.

—Rouyn Noranda (Que.) Press



WITH OUR

RAMBLING REPORTER

by Ed.

Some Tories must be nearly out of their heads because the party isn't out of its head.

****

THE NORTH'S TOO COLD

Already threatened with the addition of considerable more area in the coming redistribution of federal ridings, Glengarry is being hit at the provincial level, too. The three-man redistribution commission has reported to the Ontario Legislature and its recommendation concerning Glengarry would add most of Prescott County, including Hawkesbury to our constituency.

This will be similar to the present federal riding of Glengarry-Prescott, and we don't like it. Glengarry has nothing in common with the Hawkesbury area and ten years of togetherness has seen no meeting of minds, no mating of interests. It was a shotgun wedding that joined Prescott to Glengarry and the two have chosen to live apart even though they feed at a common political trough.

That three-man commission probably is unaware of The Ridge, that height of land running through Prescott and beyond which lies unknown country as far as we are concerned. The Vankleek Hill area, of course, is closely associated with North Glengarry and has fitted into the local political scene for many years. We'll take the Hill, but we balk at extending our borders all the way to the Ottawa River.

We'd been hoping the new redistribution might link us with rural Stormont and MPP Osie Villeneuve has some hope a change may yet be effected before the new boundaries are set by the Legislature.

He has our blessing. We'd rather go West than North. It's too cold up there beyond the Ridge.

****

If you want to have warm friends don't give them the cold shoulder.

****

IS DIEF DEAF?

The national executive of the Progressive Conservative Party of Canada has decided not to have a leadership convention at this time. Meeting in Ottawa in special session last weekend to consider this demand by the Quebec leader of the party, Leon Balcer, the top Tories rejected the suggestion, but only by a very narrow margin if we are to believe reports.

It seems the party already has a leader, one John Diefenbaker, and it also appears the party brass has no vested authority to ditch Dief who was voted in by a party convention. By rejecting the demand for a new convention, the Tory hierarchy apparently was expressing confidence in Mr. Diefenbaker's leadership. But that vote was uncomfortably close, perhaps less than a five vote margin, we read.

If Honest John is honest with himself he must be aware that he is no longer wanted by a lot of Conservatives. They saw his lack of leadership qualities during his period in the Prime Ministership and they have not been enamored by his performance since, as leader of the Opposition.

Is Dief so deaf to the feelings of his followers that he is determined to hang on until he has shredded the party to splinters? Or is he simply hanging on for a time in order to ease himself out when he can save face?

If we are to save our two-party system of government another leader of the Conservatives is needed now.

A THOUGHT ON

FARM SAFETY

Be alert at Valentine's and alive at Easter

Glengarry Farm Safety Council

Things 'n Stuff

By WALTER HENRY JACKSON

THE VALENTINE

I got a Valentine today. Who sent it in I cannot say because it wasn't signed. It cheered me up an awful lot because I nearly had forgot that Spring's not far behind. St. Patrick's Day will follow soon, and after that the Easter moon will brighten up the sky. That's why I like that Valentine that So and So forgot to sign — I'd like to thank that guy! He did a very noble thing reminding me it's nearly Spring and chased away my blues. So I am sending him a check — unsigned, of course — but what the heck! It's one he'll never use. He didn't send me his address — his name I cannot even guess because it wasn't signed.

So I'll make out that check to ME and buy some Easter finery. I'm sure that he won't mind!

Be Seein' Ya!

—Uncle Walt

NEWS OF INTEREST FROM MAXVILLE AND SURROUNDING DISTRICT

Mrs. W. B. MacDiarmid of Ottawa, spent Sunday of last week with Mrs. R. T. O'Hara.

Reeve Hugh Smith spent the early part of the week in Toronto.

Mr. and Mrs. Bernard Maloney and daughter Patricia of Cornwall, and Mr. and Mrs. Rolland Villeneuve and son Gilles of Hawkesbury, spent Sunday with Mr. and Mrs. Dan Vallee.

Lemon Juice Recipe Relieves Arthritic & Rheumatic Pain

If you suffer rheumatic, arthritis or neuritis pain, try this simple inexpensive recipe, that thousands are using. Get a can of RU-EX Compound, a 2 weeks supply, today. Mix it with a quart of water, add the juice of 5 lemons. It's easy! No trouble at all and pleasant. Take only 3 tablespoonfuls 2 times a day. Often within 48 hours — sometimes overnight — relief is obtained. If the pains do not quickly leave and if you do not feel better, return the empty can to us and RU-EX will cost you nothing. You are the sole judge as RU-EX is sold on a money back guarantee. Over 8 million cans used. At all drug counters. Adrem Ltd. 231 Bartley Drive, Toronto 16.

Dr. E. A. MacMillan of Whitby, is spending a short time with his sisters, Mrs. G. Barrett and Miss Mina MacMillan.

Mr. and Mrs. M. A. MacGregor and family of Ottawa, visited uith Mrs. Malcolm MacLeod on Wednesday evening.

Mrs. James Dixon met with a painful accident on Thursday evening when she slipped on the street and fractured a limb.

Mr. and Mrs. Gordon Lindsay and family of Ottawa, spent Saturday with her parents, Mr. and Mrs. S. Sporring.

Mrs. John Jamieson spent the weekend with Montreal friends.

Burns Stewart, a member of a Canadian Broadcasting Corporation team which is helping set up a television network in African country, is a son of Glengarry and a native of Maxville village. Burns has written back to Glengarry friends to say that out there in far away Africa, he has met with another native Glengarrian, a Father Arsenault of St. Raphael's, who has been a missionary teacher there for 29 years.

O. F. Villeneuve MPP, for Glengarry, spent the weekend at his home here.

Mrs. MacIntosh of Lachine, is visiting her niece, Mrs. R. F. MacRae and Mr. MacRae.

MAXVILLE NONAGENARIAN AT HOME TO FRIENDS

Mrs. Malcolm MacLeod, 91 years young, was "At Home" to her friends at her home, Church Street, on Wednesday afternoon and evening, February 3rd, on the occasion of her birthday anniversary.

A native Glengarrian, born at Dunvegan, she graduated in nursing, married the Reverend Malcolm MacLeod, and was for many years a lady of the Manse.

Following the death of her husband in 1932 at Scotstown, Que., she with her three young daughters, returned to her native county to make her home in Maxville.

Despite her advanced years and with eye and ear somewhat impaired, Mrs. MacLeod still possesses her keen mind, her usual sense of good humor, her love for the fellowship of her friends, and her interest in the affairs of church and of state.

Wearing an afternoon dress of navy chiffon with a corsage of red roses, she received her guests in the living room made pretty for the occasion with flowers and the scores of anniversary greeting cards which she received.

Her dining room table was centred with a lovely floral arrangement of white gladioli, white carnations and red roses, flaming white candles and an anniversary cake. Pouring tea were Mrs. D. C. Munro, Mrs. A. N. Stewart, Miss Ruth MacLean, Mrs. Forbes MacKinnon and Mrs. W. R. MacEwen. Mrs. Alpin MacGregor and Miss Marion Welsh assisted in serving. Mrs. W. S. MacLean received the guests and had charge of the visitors' register.

Among the many congratulatory messages received were a telegram from Mr. and Mrs. Charles Nix of Edmonton, Alta.; and a long distance telephone call from her daughter, Mrs. Anna Wade, and members of her family in Santa Ana, California.

Among those who were guests during the day were her other two daughters, seven of her grandchildren and her two great grandchildren, Brian and Brent MacGregor of Ottawa.

Mrs. MacLeod's life motto would likely be, "Give to the world the best you have, and the best will come back to you".

A STRONG RECOMMENDATION

In view of the fact that the MacDonalds and the MacDonells have played a great part in the pioneer work in Glengarry County, and that they were the pioneering peoples who were instrumental in building the first Christian Church in the Province of Ontario, the Roman Catholic Church in St. Raphael's, may we strongly recommend that the said Province of Ontario follow the example of the Glengarry Highlanders' Pipe Band and adopt as the Ontario Provincial tartan the present tartan of the Clan MacDonald. By so doing they would also be paying a very worthy tribute to that great statesman, Sir John A. Macdonald.

UCW MET

The February meeting of Unit No. 1 of the UCW was held in the Church SS room on Thursday afternoon, Feb. 4th.

The president, Mrs. L. McKillican, was in charge. "The service of Sacrifice" was the theme of Mrs. McKillican's meditation. The president reported on how every dollar is spent in the Unified Budget Fund.

Miss Sara Campbell had charge of the devotions. Mrs. Mack McEwen gave a talk on Brazil.

Miss Campbell reviewed the chapter from our study book entitled "God's World".

Mrs. H. Lambton closed with prayer.

AFTERNOON AUXILIARY

The February meeting of the Afternoon WMS of St. Andrew's Presbyterian Church was held at the home of Mrs. Alex. Kennedy. Mrs. Rod McRae presided for the devotional period. She opened with a short poem "Building Every Day".

Mrs. McRae based her remarks on 'Faith'. She spoke of the faith of the early Christians. True religion is based on sharing.

A most interesting historic sketch of our local missionary meetings from the beginning to the present day was given. It encouraged our women with the devotion of service through three centuries of its members from its humble beginning under pioneer circumstances to the great organization of today which is world wide.

Those taking part, were Mrs. Rod. McRae, Mrs. O'Hara and Miss Bella McLeod.

Mrs. W. S. McLean presided for business and reported on the annual business meeting of Glengarry Presbyterial which was held Jan. 12th in St. John's Church, Cornwall.

It was agreed to give coin cards to each woman in the congregation, proceeds to assist in wiping out the deficit in our WMS work.

The treasurer, Mrs. W. A. McEwen, gave her report. All treasurers of auxiliaries are asked to remit each month to Mrs. Grant, Cornwall.

Before closing Happy Birthday was sung for those members of the week who were adding another milestone to the journey of life. A social hour was enjoyed by all.

DUNVEGAN

Mrs. Stanley Nixon and baby son, Murray Stanley, Vankleek Hill, spent Tuesday with her parents, Mr. and Mrs. Dan N. MacLeod.

A number from here attended the wake and funeral of the late Rev. Elred MacMillan, Avonmore.

John D. MacLeod spent the weekend in Toronto. He was accompanied by his son, John C. MacLeod of Gananoque.

The Euchre party held in the Orange Hall on Thursday evening was well attended.

James D. MacLeod returned to Cornwall on Sunday evening after spending about ten days at his home due to illness.

Mrs. D. J. MacCrimmon spent Friday with Mr. and Mrs. K. C. MacLeod. Other visitors during the week included D. W. MacPherson, Mr. and Mrs. Lynus MacPherson and family, Glen Sandfield, Mrs. Rod M. MacLeod, Mrs. Alexander MacLeod and Sandra, Kirk Hill.

Mr. and Mrs. W. MacIntosh, Moose Creek, visited on Sunday with Miss Florence Campbell and Miss Mora and Norman P. MacLeod.

SKYE

WMS MET

The January meeting of the Skye WMS was held at the home of Mrs. J. A. MacQueen and Mrs. Beverly MacQueen with the new president, Miss Flora Ann MacGillivray presiding.

The opening prayer was given by Mrs. D. H. MacIntosh and Mrs. Mack MacRae had the Scripture Reading. Short prayers were offered by Mrs. J. A. MacQueen and Mrs. Norman J. MacLeod.

Eighteen members answered the roll call by repeating a verse of Scripture.

It was decided to get a car to go to the annual meeting being held in St. John's Church, Cornwall. Miss F. A. MacGillivray and Mrs. Stanford MacCrimmon were chosen as delegates to this meeting.

The first chapter of the new Study Book, "Call and Response" was prepared by Mrs. N. M. MacLeod. She was assisted by Mrs. Wesley Chisholm and Mrs. John D. MacLeod.

The next meeting will be held at the home of Mrs. N. M. MacLeod.

MOOSE CREEK

Rev. Sylvio Gibeault of Montreal spent a few days with his brother, Mr. Bruno Gibeault and Mrs. Gibeault and several other relatives.

Miss Fern MacMillan spent the weekend with her father, Mr. Hugh MacMillan and Mr. and Mrs. Fraser MacMillan.

Mr. and Mrs. Alex D. McRae are spending some time with Mr. and Mrs. Dwayne McRae and family in Cornwall.

Mr. and Mrs. Emile Levogueur of Glen Robertson were recent visitors with her mother, Mrs. Helen Beauchamp and Miss Bertha Beauchamp.

Mr. and Mrs. Alfred Villeneuve of Dyer visited on Sunday with Mr. and Mrs. Noble Villeneuve and family.

Mr. and Mrs. Archie Villeneuve, Mrs. Conrad Theoret accompanied Mr. and Mrs. Fred Boisvenue of Ottawa to visit Mr. and Mrs. Paul-Emile Denis and daughter who reside on the Bahama Islands.

The many friends of Mr. William Boisvenue and Mr. Martin McElheran will regret to learn they are patients in the Cornwall Hotel Dieu Hospital. That they may have an early recovery is the wish of all.

A large number from this district attended the funeral of the late Rev. Eldred MacMillan held at Avonmore on Saturday.

Mr. David Valley of Barrie spent a few days last week visiting his mother, Mrs. William Valley and her sister, Mrs. Wilson.

STEPHEN O'CONNOR
LICENCE ISSUER
will be in
MAXVILLE
WEDNESDAY
February 17th 1965
from 9.15 a.m. to 5 p.m.
at
DANIELS INSURANCE OFFICE
Only passenger and dual purpose plates available and validating of drivers' licences.
6-1p

GIVE FLOWERS . . .
. . . TO YOUR VALENTINE
— FROM —
PAUL'S FLORIST AND GIFT SHOP
PHONE 870 — ALEXANDRIA
At your service 24 hours a day
7 days a week

MAXVILLE
LIONS CLUB
BINGO
COMMUNITY HALL
MONDAY, FEBRUARY 22nd
AT 8.15 P.M.
15 Regular Games — Cash Prizes
4 Extra Specials for Cash Prizes and a
$100 JACKPOT on 52 NUMBERS or LESS
or Consolation Prize
ADMISSION 50c DOOR PRIZE



A GENERAL MOTORS VALUE

Multi-stop city driving calls for CHEVROLET

workpower



Says W. M. Browne, Toronto Caretakers, Toronto, Ontario. "We have used panel trucks of various makes for the past 15 years. Nine months ago we put six Chevy-Vans into service and, from our experience with these, we have purchased six more.

"Accurate comparative analysis of our vehicle operation proves Chevy-Vans to be most economical. The six-cylinder engine is really lively with plenty of power. Gas mileage is very good and has given us a substantial saving per unit.

"Manoeuvrability in city traffic is excellent, resulting in reduced time between calls. Mechanically, Chevy-Vans have proved to be first-class—we have had no failures.

"In summary, I would say that Chevy-Vans are far superior to any units we have previously operated."

Every operation can profit from Chevrolet Workpower—including yours! See your Chevrolet Truck Dealer today.

CHEVROLET

'65 CHEVROLET WORKPOWER TRUCKS WORK HARDER, LAST LONGER!

AUTHORIZED CHEVROLET TRUCK DEALER IN ALEXANDRIA:

GLENGARRY MOTOR SALES

PHONE 238 ALEXANDRIA, ONT

Weekend Specials
— AT —
Alexandria IGA

MEAT and PRODUCE

Grade A Pre-dressed TURKEYS, 12 to 14 lbs.	lb.	.43	Grade A Pre-dressed TURKEYS, 6 to 10 lbs.	lb.	.39
ROASTING CHICKENS, 5 to 5 lbs.	lb.	.49	Fresh CRANBERRIES	1 lb. box	.35
CHICKEN in the BASKET Cut up for Frying	lb.	.39	Ontario No. 1 HOT HOUSE RHUBARB	lb.	.19
Grade A BOILING FOWL, 4 to 5 lbs.	lb.	.39	Florida Seedless White GRAPEFRUIT, size 96	10 for	.59
Grade A DUCKLINGS, 4 to 5 lbs.	lb.	.49	B.C. Extra Fancy Red DELICIOUS APPLES size 125	6 for	.35
Rock Cornish GAME HENS	lb.	.89	BC Fancy Rome BEAUTY APPLES, size 120	6 for	.29
FRICASSEE FOWL For Stewing	lb.	.29	California Fresh LEMONS, size 140	6 for	.39
CHICKEN LEGS or BREASTS	lb.	.53	Idaho No. 1 SPANISH ONIONS	2 for	.29
Hygrade New Pack WIENERS	lb. pkgs.	.49	Imported GREEN CELERY, size 36	2 for	.39
Hygrade Sliced COOKED MEATS, 6 oz. pkgs. (Macaroni and Cheese, Chicken Loaf, Olive Loaf, Luncheon Pork Loaf)	ea.	.25	Imported No. 1 GREEN CABBAGE	lb.	.09
			6'' POTTED 'MUMS		1.99

Top Valu Strawberry Jam	24 oz.	2 for 88c
Aylmer Sliced Pineapple	20 oz.	3 for 88c
Libby Mixed Vegetables	15 oz.	5 for 88c
Aylmer Choice Peas	20 oz.	5 for 88c
Carnation Evaporated Milk	16 oz.	6 for 88c
David 4 in 1 Assorted Biscuits	120s	88c

EXTRA FREE GOLD BOND STAMPS WITH

Top Brass Hairdressing Twin Pack	(100)	1.00
Softique Beauty Bath Oil	2.5 oz. (200)	1.69
Jergens Hand Lotion	8 oz. (100)	89c
Resdan Hair Conditioner	6 oz. (200)	1.50
Anacin Tablets	100s (150)	1.29

Apple Hill Chamber Of Commerce Interested In Area ARDA Plan

The regular meeting of Apple Hill Chamber of Commerce was held in Apple Hill Legion hall with a better attendance than usual. Carman Fraser presided, assisted by the secretary, Arlene Munro.

Various aspects of business were discussed. A motion was approved to contact an "ARDA" representative to find out just what ARDA's plans are for developing this area and to express our desire to co-operate in any way possible, if it would be beneficial to our development and prosperity.

B. J. Denis Stefaniuk, Ontario representative of the Chamber of Commerce, will be present at an informal meeting at the Legion Hall, Feb. 19th, at around 1 p.m. He will discuss "Chamber" activities and methods for a better Chamber of Commerce for this community. Any interested persons are invited to attend.

A monthly news letter will be published to enlighten the public of the Chamber's activities and aims and also to invite more active participation from the community. This month's project will be a concentrated drive to gain new memberships.

At the next regular meeting on March 8th it is hoped to have an Ontario Hydro Representative present. The village of Apple Hill Hydro is now willing to co-operate in offering to its customers a "special deal" in obtaining Hydro Hot Water Heaters for anyone desiring to install one. Hence the representative from Hydro to explain how this deal will benefit desirous customers. All members and interested persons are urged to attend this next meeting as it will be to your advantage to receive this information direct from Ontario Hydro.

Apple Hill Mixed Bowling Results

Ladies' high single in this week's play of the Apple Hill mixed bowling league was scored by June Raymond, at 274. Jeannine O'Connor had the high triple with 685. Rodger Leduc had high men's single and triple at 289 and 702.

In play last week Theresa Dubeau scored high single and triple among the ladies while Jean Guindon was tops in both categories among the men.

The standing:

June Raymond's team	42
Jean LeBlanc's team	40
Jean Guindon's team	37
Helen MacLeod's team	36
Theresa Dubeau's team	32
Hector Dubeau's team	29

Officers Glengarry Legion Branch

The following slate of officers has been installed for 1965 by Glengarry Legion Branch No. 312 at Apple Hill:

President: A. A. Edgar, Martintown; First Vice-President: L. Hall, Alexandria; Second Vice-President: Don Fosberg, Maxville; Secretary-Treasurer: G. P. Lloyd, Martintown; Poppy Chairman: H. D. Robertson, Martintown; Service Board: Leonard Lapierre, RR 1, Apple Hill; Sport and Public Relations: Don Fosberg, Maxville; Sergeant at Arms: A. Benton, Apple Hill; Auditor: D. L. Urquhart, Martintown; Caretaker: A. Benton, Apple Hill.

Curling Hours To Richelieu Club

The Alexandria Lions Club and members of the Richelieu Club met on the ice of Alexandria Curling Club, Saturday night, in their annual play for the Jos. Filion trophy. It was a repeat performance for the Richelieu Club curlers who won three of four games.

At the suggestion of the trophy donor, Mr. Filion, the two clubs are considering more frequent play, perhaps once monthly through the winter.

Ladies' Curling News

In regular ladies' competition, Mrs. R. J. Graham's rink has won the Menard Construction trophy, with Mrs. Rose McDonald playing lead, Miss J. Matte second and Mrs. Sam Brunet third.

On Saturday, Mrs. H. A. McDonald entered the Business Girls' Bonspiel at Lancaster with Mrs. Lyall Costello playing lead, Mrs. C. W. Mutchler second and Mrs. D. A. Macdonell third. They took prizes as the high one-game winners.

4-H Forestry Club Names Officers

The first meeting of the Glengarry Forestry Club was held on January 27th in the Agricultural Office. Mr. Humphries introduced the members to Lucien Fourcier, zone forester for Glengarry, who outlined the club's plans for the coming year.

Officers elected were as follows: President — Campbell MacGillivray; Vice-President — Billy MacLeod; Secretary—Leslie MacMillan; Press Reporter—Jack Denovan.

N.A. McLeod Died At Aberdeen

The death occurred at Aberdeen, Washington, USA, on January 30th, of Norman Allan McLeod, following a few months illness.

Born near Glen Robertson, June 27, 1877, he was the son of the late Mr. and Mrs. Kenneth McLeod. At the age of 20 years he moved to the then known Territory of Washington, where most of his life was spent in the heavy lumber industry of that State.

He is survived by one daughter, Mrs. Lenna Swift of Seattle and one sister, Mrs. Kate Hansen, Snohomish, Wash., as well as ten nephews and nieces, four of whom reside in Glengarry. J. K. MacLeod, Kirk Hill, is a nephew and Mrs. Dan MacLeod, Laggan, a niece.

The funeral service was held February 1st, from Whiteside Chapel, burial taking place in the Aberdeen Cemetery. The pallbearers were all members of the Eagles Lodge, of which the deceased had been a life member.

The late Mr. McLeod, the second of a family of ten, was of a very clannish disposition. He always welcomed and remembered his family connections. Last November his nephew, Fred McLeod, North Vancouver, BC, was the last family connection to enjoy a visit with him. His niece, Mrs. Donald McCuaig, West Vancouver, her husband and son, travelled to Aberdeen to attend the funeral.

ARDA Project At Loch Garry Approved

The ARDA project for the Loch Garry area has been approved by the Treasury Department at Toronto, we are informed by Osie Villeneuve, MPP.

Agents of the provincial government will soon be here, he reports, prepared to purchase land in that area that is for sale.

Mrs. D. Cameron Died In 80th Year

A respected resident of the Alexandria area throughout most of her life, Mrs. Dougald Cameron died January 30th. Mrs. Cameron was in her 80th year.

She was born January 13, 1886, the daughter of Alexander Tanner McDonald and Mary Ann Fitzgerald. The family was in Michigan at that time but returned to this area later. She married Dougald Cameron and they resided in the McCormick area. He predeceased her May 27, 1939.

To mourn she leaves one son, Duncan Cameron of Alexandria; one brother, Lawrence McDonald of Montreal, and two sisters, Mamie, Mrs. John A. McMillan, and Margaret, Mrs. Eugene Sauve, both of Cornwall. Four grandchildren also survive.

The funeral was held February 2nd to St. Finnan's Cathedral and vault. Msgr. D. A. Kerr chanted the Funeral Mass.

Pallbearers were: Jim Weir, John P. McDonell, Leonard Cuthbert, Rolland Cholette, Douglas Cuthbert and Angus J. McDonald.

Among relatives and friends present were Mr. and Mrs. Wylie Clark, Mrs. Ruth Cameron of Ottawa; Mrs. Ron Helmer, Miss Sheila McMillan, Brockville; John Archie McMillan, Cornwall; Mrs. Peter J. McDonell, Mrs. Rupert Berry, Mrs. D. Donovan and Miss Margo Donovan, Ste. Anne de Bellevue.

Former Maxville Resident Died

Mrs. Allan MacDonald died on January 12th in Hotel Dieu, Kingston, after a short illness. She was 66.

The former Catherine Margaret Arkinstall, she was the eldest daughter of the late William T. Arkinstall, and his wife, Margaret Bella Campbell of Athol.

In 1931 she married Allan MacDonald of St. Elmo, where they resided until 1952. When his ill health forced them to give up farming she returned to teaching public school.

She retired in 1962 and they moved to Riceville.

She leaves to mourn her loss, her husband, three daughters, Mary (Mrs. Carman Kelly) Scarboro, Margaret (Mrs. Wray Scott) Riceville, Sarah (Mrs. Otto Ivany) Sault St. Marie; three brothers, Dr. W. C. Arkinstall, Newmarket; John M., of Dunvegan; Murdoch, Ottawa, and one sister, Anna (Mrs. Carl Lorimer) Sharon, and five grandchildren.

The remains rested at the Munroe Funeral Home, Maxville, until January 15th. Funeral Service was then held in St. Andrew's Presbyterian Church, Maxville, with Rev. Iver MacIver and Rev. D. C. Munroe officiating.

Pallbearers were: Stewart and Brian Arkinstall, Donald and Ian MacRae, Alex McKinnon, Gregor McEwen.

Interment will be in Maxville cemetery in the Spring.

Mrs. A. B. Sabourin Died At 84

The former Delia Leblanc, Mrs. Alphonse B. Sabourin of Alexandria died January 28th. Her death, at 84, followed a lengthy illness.

Mrs. Sabourin was born at Riviere Beaudette, Que., a daughter of Mr. and Mrs. Leo Leblanc who came to this area in her youth. Her husband predeceased her several years ago.

To mourn she leaves three sons and one daughter: Wilfred, Elmer and Leopold Sabourin of Cornwall; Beatrice, Mrs. Rene Cuerrier of Alexandria.

The funeral was held January 31st from the Alexandria Funeral Home to Sacred Heart Church. Monsignor Cyrille Contant, PP, chanted the Libera, assisted by Rev. Evariste Martin and Rev. J. P. Breton. The body was placed in the vault to await burial in Sacred Heart cemetery in the spring.

The pallbearers were: Claude, Robert, Andre and Lucien Cuerrier, Clement Sabourin and Jean Paul Yelle.

In attendance were relatives and friends from Montreal, Ville LaSalle, Toronto, Cornwall, Ste. Anne de Prescott, as well as from this area.

Mrs. Mary Mooney Died At 90

Mrs. Mary E. Mooney passed away at the Smith Clinic, Hawkesbury, on January 30th.

She was born at St. Eugene in 1875 and was the daughter of William John Mark and his wife, Mary Ritchie.

In 1912 she married Roland A. Mooney of St. Eugene, who passed away in January 1937.

She leaves to mourn her loss a son Eric of St. Eugene, and a daughter, Thelma, Mrs. Allan MacLeod of Kirk Hill, with whom she had resided recently. Ten grandchildren and a sister, Mrs. Amy Wylie of Vankleek Hill, also survive.

The funeral took place from the MacRae Funeral Home, Vankleek Hill, to Trinity United Church. The Service was conducted by Rev. F. B. Mitchell who was assisted by Rev. John Hurst of Kirk Hill. The choir was composed of members from Trinity, St. David's and Kirk Kill United Churches with Mrs. Clarence MacMillan as organist. Mrs. Percy Allan sang "Where We'll Never Grow Old".

Pallbearers were Elwood Mark, Percy Jackson, Allan Gourley, Murray Mooney, Guy MacCallum and Stanley Forbes.

The many beautiful floral offerings were silent tributes of the respect and esteem in which the deceased was held.

Champlain Gasoline

3 X GASOLINE for standard and high compression engines.
4 X GASOLINE for extra high compression engines.
Carburetor and Automatic Choke Service and Repairs.
LICENCE PLATES INSTALLED FREE
LEFEBVRE AUTO ELECTRIC
Authorized Factory Service Distributor
89 Main Street South — Phone 391
ALEXANDRIA -:- ONTARIO
If You Buy A Battery—You'll Do Better with A Delco

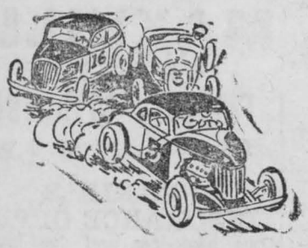

STOCK CAR RACES
Every Sunday
ON THE
Alexandria Lake
AT 1 P.M.
ENTRANCE AT
BIG BOY DINER

EXCEL MARKET . . . UNITED FOR LOWER PRICES
SHOP AND SAVE AT YOUR
EXCEL MARKET
LEO LAUZON, Prop.
THE PLACE WHERE PARKING IS NO PROBLEM
EFFECTIVE FEBRUARY 11-12-13

HEINZ KETCHUP, 11 oz.	4 for 89c
SWIFT WEEK. PREM, 12 oz.	2 for 79c
MAXWELL HOUSE INST. COFFEE, 20c off, 6 oz.	1.19
SILVERLEAF PURE LARD, 1 lb.	4 for 89c
GOLDEN DEW MARG., Parchment 1 lb.	4 for 79c
DELMONTE WINTER CARNIVAL ORANGE JUICE, 20 oz.	2 for 39c
ORANGE JUICE, 48 oz.	2 for 99c
FRUIT COCKTAIL, 20 oz.	2 for 69c
VANITY TOILET PAPER 2 PLY, WHITE	8 for 79c
WHITE SWAN NAPKINS	2 for 35c
HABITANT PEA SOUP, 28 oz.	4 for 89c
HABITANT VEGETABLE SOUP, 28 oz.	4 for 89c
DAINTY RICE, 2 lbs.	2 for 69c
STUART FOIL WRAP	3 for 89c
FLEECY, 32 oz.	2 for 89c
FRANCO AMERICAN BEEF GRAVY, 10 oz.	2 for 39c
AYLMER TOMATO SOUP, 10 oz.	10 for 99c
KOTEX REG., 12s	2 for 79c

— EXTRA SPECIAL —

3 FAMILY SIZE GINGER ALE (plus deposit)	39c
PLAZA DONUTS, reg. 39c, doz.	27c
CHOCOLATE BISCUITS, reg. 39c, pkg.	25c
ICE CREAM, reg. $1.09, ½ gal.	79c
NO. 1 N.B. POTATOES, 50 lb. bag with an order of $5.00	2.25

We reserve the right to limit quantity.

WANT TO SAVE ON MEAT?
CHECK OUR VALUES!
RED or BLUE BRAND BEEF ONLY
For hearty, thrifty eating

SWIFT'S PREMIUM, reg. 89c lb.	lb. 69c
TENDER BLADE ROAST	lb. 43c
SHORT or CROSS RIB ROAST	lb. 53c
Boneless COUNTRY STYLE ROAST	lb. 63c
Boneless STEWING BEEF	lb. 63c
Maple Leaf FRANKS	lb. 49c
Maple Leaf BOLOGNA (sliced or pcs.)	lb. 29c
BOILING FOWL	lb. 25c

We Deliver - Phone 185
EXCEL MARKET . . . UNITED FOR LOWER PRICES

— For RESULTS Use —
"NEWS" WANT ADS

FLOWERS . . .
for all occasions
at
WILKINSON FLORISTS
Maxville -:- Ontario
PHONE 613-527-5325

SUBSCRIBE TO THE
GLENGARRY NEWS

DONALD J. SHAGO
representing the
METROPOLITAN LIFE INSURANCE COMPANY
Canadian Head Office, Ottawa
will gladly recommend a program to fit your personal Life insurance needs. Call or write:
Telephone 429
40 ELM STREET
ALEXANDRIA, ONT.

WE REPAIR
ELECTRIC SHAVERS
☆ ☆ ☆
BRUNO PIGEON
SMOKE SHOP
Complete line for smokers
13 Main Street Alexandria



He's making tracks for the values at
GLENGARRY MOTOR SALES
If you're in the market for a good used car always see
THE MAN FROM GLENGARRY
JIM, RANALD or VIC

Tenders for Crushed Gravel

TOWNSHIP OF KENYON

Sealed Tenders will be received up to TWO O'CLOCK P.M., TUESDAY, MARCH 2nd, 1965, by the undersigned for crushing, delivering and spreading 10,000 cubic yards, more or less, of crushed gravel to pass through a ⅞ inch screen, 3,000 cubic yards, more or less of crushed gravel, to pass through a 1½-inch screen; to be delivered on or before June 15th, 1965, under the supervision of the Road Superintendent: also 1,000 cubic yards, more or less, of crushed gravel to pass through a ⅞-inch screen to be stockpiled as requested by the Road Superintendent, in the various pits that the crusher is set up in, quoting belt prices for ⅞-inch and the 1½ inch crushed gravel. Gravel to be supplied by the Contractor.

The Contractor will also supply to any ratepayer crushed gravel at same rate as supplied to Township. The Contractor will be responsible to collect for any gravel supplied to ratepayers. All work to be completed by the 31st day of August, 1965.

Each tender to be accompanied by an accepted cheque of 15% of tender price.

The lowest or any tender not necessarily accepted.

J. A. McRAE,
Clerk-Treasurer,
Township Kenyon
Greenfield, Ontario.

6-2c

FOR BETTER BUYS IN
QUALITY FOOD
SHOP AT
LEMIRE'S SUPERMARKET
STATION ALEXANDRIA PHONE 500

BANQUET FANCY
TOMATO JUICE
48 oz.
2 tins for 89c

Chicken Legs or Breasts
lb. 49c

ORANGES
Size 113
doz. 59c

• SPECIAL •
CRISCO OIL
12 oz. ..... .39
24 oz. ..... .69
38 oz. 1.05
96 oz. 2.49

RED or BLUE BRAND BEEF
ROUND STEAKS
lb. 75c

BURNS
BOLOGNA
WHOLE or HALF ROLL
lb. 29c

• SPECIAL •
DUNCAN HINES
CAKE MIXES
ASSORTED
2 pkgs. for 88c

FRESH
PORK HOCKS
4 lbs. for 1.00

CELLO
TOMATOES
14 oz. tubes
2 for 39c

PURE SPRING GINGER ALE ..... 3 30-oz. for 39c

Womens Page

SOCIAL and PERSONAL

After spending some time with Green Valley and Glen Roy relatives, Mrs. George Donovan returned to her home in Detroit on Thursday.

Mrs. Peter Morris spent several days in Finch last week visiting Mr. and Mrs. Felix Morris. Weekend guests of Mr. and Mrs. Peter Morris were Mr. and Mrs. Felix Morris and Cheryl, Finch; Mrs. Bruce Irvine and Mr. and Mrs. John E. Morris of Ottawa. Miss Ann Morris of Campbell's Bay, returned home on Saturday having spent a few days with her grandparents.

Mrs. Norma Carriere was in Montreal last weekend attending the Allied Beauty Association convention at the Sheraton Hotel. Mrs. Yvonne Carriere was also in Montreal over the weekend visiting relatives.

Mr. and Mrs. Robert Olsen and children of Chatham, Ont., spent several days with her mother, Mrs. Angus V. Chisholm, Lochiel.

Weekend visitors with Mrs. Archie A. MacMillan and Ivan were James MacMillan and Miss Margaret Neller, Lachine.

Dr. and Mrs. Bernard Villeneuve spent last weekend in Ottawa.

Mr. and Mrs. Michael O'Brien of Detroit, visited recently with her mother, Mrs. Gill McDonell, Bridge End, on the occasion of her 85th birthday.

Mrs. Dora Brabant spent several days in Manchester, NH, visiting her daughter, Mrs. Andre Barbeau, Mr. Barbeau and family.

Alan Macdonald of Montreal, spent the weekend at his home here.

Mr. and Mrs. Guy Sauve and baby, Yves, visited Mrs. Laura Gagnon for the weekend.

Hilmar Ross of Dorval visited Mr. and Mrs. Ulric Lalonde for the weekend.

Mr. and Mrs. J. K. MacLeod of Kirk Hill, and Mrs. D. D. McKinnon of Alexandria were in Ottawa Sunday attending the wake of the late Edward Cotton.

Mrs. A. M. MacDonald was in Toronto the early part of the week attending the Ontario Municipalities' Convention and visited with Mr. and Mrs. John A. MacDonald and Cheryl.

Members of Kenyon Township Council attending the annual convention of the Ontario Rural Municipalities Association were Reeve Norman M. MacLeod, Deputy-Reeve Albert Faubert, Councillors Miles S. Campeau, Arthur Trottier and Neil McLean, Clerk-Treasurer J. A. McRae. Lloyd McHugh of Alexandria, was also in Toronto in his capacity as ex-warden.

Mrs. Katherine Jackson returned Wednesday evening from Toronto.

Bruce Maclaren of Ottawa spent the weekend with his parents, Mr. and Mrs. Alex Maclaren.

F/O and Mrs. Ed. Goski and family returned to North Chicoutimi, Que., after spending a week's holiday with Dr. D. J. Dolan.

Mr. and Mrs. Roma Amelotte on Saturday occupied their new bungalow on St. George Street West. Mr. Amelotte is office manager at Square C Textiles.

Horticultural Group Formed

Through the efforts, interest and enthusiasm of two local women, Mrs. A. Lagroix and Mrs. O. Ross, a Horticultural Society to be known as "Martintown and District Horticultural Society has now been formed. Approximately 28 men and women were present at the first meeting.

Gordon Thom, Horticultural Director of District No. 1 of the Ontario Horticultural Society, was guest speaker. Mr. Thom outlined briefly the aims of such a Society —by joining you gain knowledge, advice and instruction from gardening experts; flower and vegetable competitions may be held locally; leadership in clean-up campaigns and local improvement may be given; special purchases in bulk may be made from nurseries representing a substantial saving to the members; social contact is made with other folk of similar interests and of course it provides wonderful opportunity to learn new methods of gardening.

Following his talk, Mr. Thom proceeded to draw up a slate of officers and Mrs. O Ross acted as secretary. Officers for the ensuing year are as follows:

President—Mrs. A. Lagroix; 1st vice-pres.—Linden Urquhart; 2nd vice-pres.—Mrs. H. McMillan; secretary—Mrs. O. Ross; treasurer—Mrs. R. Keir. Directors, 1 year term —A. Macdonald, Mrs. S. Thomson, Mrs. K. Barton Jr., Miss G. Keir, Mrs. G. Ross. Directors, 2 year term —Mrs. E. Sansom, H. Robertson, Mrs. D. S. McIntosh, Mrs. M. Murray, A. Edgar. Auditors: Lloyd and Mrs. C. Thompson.

An executive meeting is to be held on February 16th, and a general meeting to be held on March 16th. Mrs. A. Lagroix thanked Mr. Thom for his kindness in taking time to speak to us and for coming out on such a cold evening. Door prizes were given.

Members are hopeful that many others in the community will be interested in the latest local project as a Society of this nature has to have a large membership so that their flower shows and competitions may be successful. Should you therefore be interested, please take note of the date of the next general meeting.

Zion Church At Apple Hill Had Good Year

A record year of achievement for Zion United Church, Apple Hill, was presented at the annual congregational meeting held on Jan. 13th. The reports of the various organizations were most encouraging, financially and otherwise. The two outstanding events were the 75th Anniversary and the Church Hall. The Anniversary Services and banquet, the re-union and good wishes of many former friends of Zion Church, was an epoch-making occasion. The re-modelling of the historic School House into a Church Hall adjacent to the Church provides suitable accommodation for Sunday School and Young Peoples' work and for all other activities of the Church. The volunteer help as well as the generous contributions of the congregation made this possible, leaving a nice balance to erect the addition of a kitchen in the Spring.

The election of officers resulted as follows. The Elders were re-appointed viz. A. A. Fraser, E. Munro, L. Ferguson, J. W. Ferguson, S. Bender, S. Crawford, J. R. Payne. The Stewards—W. MacMillan, D. J. Colbourne, A. Scott, W. Miller, G. Marjerrison, C. H. Groves, F. Christie, H. McIntyre. The Trustees—L. MacLennan, A. D. Munro, W. MacMillan, E. Bender, F. Christie, S. Crawford, H. Bender, S. G. Squires. The Manse Board—G. Marjerrison, J. W. Ferguson, H. Bender, F. Christie, W. MacMillan, Mrs. S. Crawford, Mrs. S. Bender, Mrs. C. H. Groves. The Building Committee—L. MacLennan, S. Bender, D. Heemskerk, E. Munro, S. Crawford, Elwin Bender, F. Christie, D. J. Colbourne, Mrs. S. Crawford, Mrs. B. Raymond, Mrs. S. Bender, Mrs. D. J. Colbourne.

Rev. R. A. McRae expressed his personal thanks to all who so willingly co-operated to make the year's work such a splendid success. A social half-hour of happy fellowship and refreshments concluded the meeting.

UCW To Meet

The UCW of the Church on the Hill will meet on February 17th, at 8 p.m., at the home of Mrs. J. S. Stark.

Couple Wed At Ottawa

MacMILLAN—ROBERTSON

At a pretty wedding in Rideau Park United Church, Ottawa, Shirley Leila Robertson, Reg. N., daughter of Mr. and Mrs. George W. Robertson, Ottawa, was united in marriage with Neil Ferguson MacMillan, son of Mrs. Hugh MacMillan, Avonmore, and the late Mr. MacMillan.

The ceremony, solemnized by Rev. J. A. O. McKennitt, minister of Rideau Park United Church, was held in a candlelighted setting.

The bride, given in marriage by her father, wore a two-piece double knit dress, matching hat and accessories. She carried a nosegay of roses and stephanotis.

The bride's attendant, Miss Jane MacDonald, Reg. N., Ormond, Ont., wore a navy blue double knit suit, matching hat and accessories and a corsage of white carnations.

Ronald Sinclair, Ottawa, was best man. Glenn Robertson of Ottawa, was the usher.

Following a reception at the Talisman Hotel, Mr. and Mrs. MacMillan left on a wedding trip to Florida. On their return they will take up residence in Ottawa.

Guests included Mr. and Mrs. John MacRae, Brampton; Mrs. Catherine MacHugh and Arthur MacMillan, Toronto; Mr. and Mrs. J. D. Robertson, Edmonton; Mrs. Hugh MacMillan, Mr. and Mrs. Oarn Flanagan, Mr. and Mrs. Clarke McElheran and the Misses Carolyn, Marilyn and Cheryl MacHugh, Avonmore.

Prior to her marriage the bride-elect was honored at a miscellaneous shower at the home of Miss Marvel Robertson, Reg. N. of Avonmore, and attended by many associates at the Cornwall General Hospital.

Lions Beef

It was "Beef Night" at the Monday meeting of Alexandria Lions Club and President John Proulx was swamped under a load of "beefs", most of them not too serious.

Later the Lions were taken on a tour of the new hospital which is rapidly nearing completion.

When in need of Business or Professional assistance, consult the "News" Business and Professional Directory.

Wedding

APTHORP—MACDONALD

The marriage of Marie Claire, daughter of the late Mr. and Mrs. Donald A. Macdonald of Alexandria, and Keith Leslie Apthorp of Ottawa, son of Mr. and Mrs. L. C. Apthorp of London, England, took place quietly on December 18th, 1964, in Ottawa.

Parent-Teacher Group Had Meeting

The regular meeting of the Alexander School CPTA was held in the Alexander Hall Wednesday of last week with the president, H. A. MacDonald in the chair. The minutes were read by the secretary, Mrs. D. F. Nicholson.

The president urged members to try and attend the Diocesan Council CPTA convention, the first since their organization, which was held at Long Sault on February 6th.

It was decided to hold a Bake Sale on February 20th and Mrs. Jack Libbos agreed to take charge.

Pupils from the Alexander School who were contestants in the Public Speaking contest, provided an enjoyable program. They were Miss Susan Conway, who was winner for Glengarry elementary schools, Christine Conway, Anne MacDonald, Kathleen Villeneuve. Donnie Morris, Danny O'Brien and Geoffrey Mosher. Christopher McDonald was absent due to illness.

Msgr. D. A. Kerr addressed the meeting briefly and remained after adjournment to meet the parents.

Mrs. F. Lefebvre Martintown Died

The funeral of Mrs. Isabelle Lefebvre, King's Road, Martintown, was held to St. Raphael's Church. Rev. M. J. O'Brien was celebrant of the Solemn Mass of Requiem, assisted by Rev. Emilien Houde and Rev. Leo MacDonell.

Mrs. Lefebvre died at the home of her daughter, Mrs. Joseph Nentwick of Syracuse, NY. She was 81.

She was a daughter of the late John Russell and his wife, M. McPhail. She was married to Frank Lefebvre who died in 1928.

She is survived by her five daughters and one son: Mrs. Nentwick (Hazel), Syracuse, N. Y.; Mrs. Wilfred McDonald (Daphne), Summerstown; Mrs. Harold King (Leona), Limerick, NY; Miss Iris Lefebvre, Watertown, NY; Mrs. Lloyd McDonald (Lillian), Montreal, and Russell Lefebvre, Hallandale, Florida.

She also leaves two sisters, Mrs. Charles Armstrong (Edith) and Mrs. Charles Lalonde (Jane), both of Cornwall; and three brothers Donald of Cornwall, Angus of Massena, NY, and Henry of Williamstown.

Pallbearers were six of her grandsons: Frank Lefebvre, Patrick King, Michael King, Rollie Nentwick, Alexander McDonald and Harold McDonald.

Mrs. Lefebvre, a devoted Catholic, was a faithful member of the Martintown Ladies' Guild. Many floral arrangements, Mass offerings and sympathy cards were received by the bereaved family.

Friends and relatives were present from Espanola, Massena, Hammond, NY, Montreal, Norfolk, Ohio, Ottawa, Sudbury, Syracuse and Toronto, as well as from the surrounding district.

Roxboro Native Died In New York

John D. McRae, a native of the Sixth Concession of the Township of Roxborough, died on Jan. 21st in North Tonawanda, NY. He was 60 years of age, and had been in failing health for the past six months.

Mr. McRae was a son of the late Farquhar McRae and Mrs. McRae, the former Rachel Alguire.

As a young man he went to the United States and followed the carpentry trade. More recently he was active in the real estate business.

Mr. McRae was identified with the Presbyterian Church in North Tonawanda.

Left to mourn his passing are Mrs. Rachel McRae of the Sixth Concession of Roxborough; his wife, Annie; three married daughters, all in North Tonawanda; one sister, Mrs. Duncan McMaster (Bella), Monkland; and one brother, Malcolm F. McRae, also of the Sixth Concession.

Attending the funeral were Mrs. McMaster, Mr. and Mrs. Adelard Quenneville, Cornwall, Mrs. M. F. McRae and Miss Nancy McRae, Avonmore.

Feted On Birthday

Relatives gathered at the home of Laurent Lefebvre, Williamstown on Saturday to mark his birthday.

Those present were Mr. and Mrs. Albert Lefebvre, Three Rivers; Mr. and Mrs. Hector Lefebvre, Cote St. Catherine; Mr. and Mrs. Gerry McCarthy, Ville St. Pierre; Mr. and Mrs. Rolland Ranger, St. Isidore; Mr. and Mrs. Laurin Filion, Cornwall; Mr. and Mrs. Evariste Jeaurond, Alexandria; Mr. and Mrs. Lionel Levac, Green Valley; Mr. and Mrs. Wilfrid Lefebvre, Jr., Wilfrid Lefebvre Sr., Mr. and Mrs. Leopaul Lefebvre and Mr. and Mrs. Gerald Lefebvre of Williamstown.

The evening was spent in playing cards and a delicious lunch was served by Mrs. Laurent Lefebvre.

Garry
THE BEST IN SCREEN ENTERTAINMENT

— CINEMASCOPE —
THURSDAY, FRIDAY and SATURDAY
Feb. 11-12-13
"Who's Minding The Store"
SUNDAY
Feb. 14
"The Son Of Captain Blood"
Sean Flynn
MONDAY, TUESDAY and WEDNESDAY
Feb. 15-16-17
"X" The Man With The X-Ray Eyes
Ray Milland

VALENTINE'S DAY
SUN., FEB. 14
* Jenny Lind, Heart Boxes
* Moir's Chocolates
* Coutts Cards
* Penny Valentines
Wilfred McLeister
Stationery - Shoppers' Needs
ALEXANDRIA, ONT.

Watch This Space
Next Week
FOR NEWS OF A
SPECIAL SALE
— AT —
VAILLANCOURT'S
General Store

FOR
Top Quality Meat
— SHOP AT —
LEVAC'S
MEATS and GROCERIES
Catherine St. — East of the Post Office

SUPREME PEANUT BUTTER, 3 lb. tin	99c
HEREFORD CORNED BEEF, 12 oz.	49c
LIPTON CHICKEN NOODLE SOUP	2 for 49c
YORK PORK & BEANS, 20 oz.	3 for 49c
NEW GREEN CABBAGE	lb. 9c
LETTUCE	2 for 39c
TOMATOES, cello	2 for 49c
GRAPEFRUIT, 48's	5 for 39c
— MEAT —	
WING STEAK	lb. 79c
FRESH CHICKEN, 3 to 4 lbs.	lb. 37c
BONELESS STEW	lb. 59c
HAMBURGER	lb. 45c

Phone 851 — WE DELIVER — Phone 851

FRANCINE'S Refreshments
260 Main St. South
SPECIAL ON
LP Records
during February
Reg. Price 4.20
Now yours for 2.99
Others as low as 1.59
5-4c

MUSTANG—FAIRLANE—FORD FALCON and THUNDERBIRD also TRUCKS
Big Selection of Reconditioned Used Cars
MILLER HUGHES LTD.
Your Ford Dealer in Cornwall
711 Pitt WE 2-2584
For more information
Call Lochiel 18-R-12 or
WE 2-5524 collect and ask for
GORDON REID
5-tf

PAUL'S FLORIST and GIFT SHOP
Everything for your office — Typewriters
Adding Machines; Office Furniture, Wood or Metal;
Filing Cabinets; Stationery Supplies
13 MAIN ST. — PHONE 870

RECIPE OF THE MONTH
By the Ontario Tender Fruit Institute
"Buy Canada Choice Canned Fruit"

PLUM ROLY POLY

Serves 8 For a Snack or Dessert

- 3 cups biscuit mix
- 2 tablespoons melted butter
- ¼ cup sugar
- 2 teaspoons cinnamon
- ¼ teaspoon nutmeg
- ½ cup canned strained plums (or junior plums)
- Prepare your own biscuit dough or use a prepared mix. Roll out in 15x10-inch rectangle. Spread with melted butter. Combine sugar and spices. Sprinkle ½ on biscuit mix. Spread with strained plums leaving a 1-inch margin. Sprinkle with remaining sugar and spices. Roll up and cut in 1-inch slices. Place slices, cut side up, in a greased pan or muffin tin. Bake in hot oven (450°F.) 15-18 minutes.

For A Good Used Car

'64 PONTIAC demonstrator V8 auto. with radio
'64 PONTIAC Parisienne convertible V8 auto., radio, PS and PB
'64 VIVA Deluxe
'63 FORD convertible, XL, fully equipped
'63 FORD Fairlane, very low mileage
'63 PONTIAC Laurentian, 6 cyl., auto., 2-door, with radio
'63 GMC ¾ ton truck
'63 FORD Country Sedan Station Wagon, V8 auto., PS and PB, with radio
'62 FORD Galaxie 500, 4-door, fully equipped
'62 OLDSMOBILE 2-door hard top
'62 FORD Fairlane, 4-door, 6 cyl.
'62 FORD Galaxie, 2-door, 6 cyl.
'62 PONTIAC Strato-Chief, 2-door, 6 cyl.
'61 PONTIAC Parisienne, 4-door hard top, 8 cyl., auto., fully equipped
'61 VAUXHALL Victor
'60 FORD Fairlane, 8-cyl., auto., 4-door
'60 FORD 8-cyl., auto., 4-door
'59 VOLKSWAGEN, like new
'59 METEOR, 4-door Station Wagon, 8-cyl.
'59 FARGO 3-ton truck
'59 FORD 4-door, 6 cyl.
'59 CHEV. Impala, 4-door hard top, 6 cyl., auto.
'59 PONTIAC 4-door, 6 cyl., auto.
'58 PLYMOUTH Sedan
'58 METEOR Rideau, 2-door hard top
'57 FARGO ½ ton pick-up

ROY'S GARAGE
(GREEN VALLEY) LTD.
Your Pontiac, Buick, Acadian Dealer
Phone Alexandria 88

Need Cash Fast?
$50. to $2,500. or more
For any good reason
NIAGARA LOANS
NF-65-3
NIAGARA FINANCE COMPANY LIMITED
2 MAIN STREET NORTH
PHONE 554 ALEXANDRIA

EFFECTIVE FEBRUARY 11-12-13

FRESH CHICKENS	2 to 3 lbs. lb.	37c
CHICKEN LOAF	lb.	59c
COORSH WIENERS	lb.	49c
STUART HOUSE CHICKEN NOODLE SOUP	10 for	99c
LIQUID SUNLIGHT - for dishes	24 oz.	59c
PURE SPRING—Buy 2, Get one FREE GINGER ALE	28 oz. plus deposit 3 for	39c
DAVID SODA BISCUITS	1 lb. box 3 for	1.00
RAYMOND'S PICKLED BEETS	24 oz. 3 for	1.00
SUNKIST ORANGES	size 180 2 doz.	89c

WE REMAIN OPEN on WEDNESDAY AFTERNOON and SATURDAY EVENINGS
MELOCHE & SABOURIN
Phone 48 WE DELIVER Phone 48

News from Here and There

DALKEITH

Miss Helen MacLennan, student at Ottawa Teachers' College, was teaching last week in the Sydney St. Public School at Cornwall.

Mrs. Willie McLaurin spent a recent week with her daughter Ruth and family at Windsor, Ont.

Lochiel Junior Farmers chartered a Shepherd bus on Saturday p.m. and took in the Montreal-Detroit hockey game in Montreal. Some 60 took advantage of the trip.

Mr. and Mrs. Henry Hogland and three daughters visited on Sunday with her sister, Mrs. Havelock Denovan, and Mr. and Mrs. Willie Diotte and family.

Ovide Menard is now prepared to put or give full time in his Tonsorial Parlor. Up till recently he was part time caretaker at the CNR station and barbering at times. Mrs. Menard is a dressmaker.

Mr. and Mrs. Callum MacLeod of Dalhousie, visited his father, Alex N. and Mr. and Mrs. Ferguson MacLeod and Judy on Sunday.

Mr. and Mrs. Ken MacLennan and children and Mrs. J. K. MacLennan visited Sunday in Ottawa with Mr. and Mrs. W. R. MacLeod and family and Mr. and Mrs. L. A. McNiece.

Mr. and Mrs. Havelock Denovan accompanied to Ottawa, Monday, Mrs. Denovan's sisters, Dianne and Antoinette Diotte who spent the weekend here.

Doreen MacLeod and Yvonne Perrier spent the weekend at their parental homes.

MARTINTOWN

Our winter bird visitors are fewer in number this year. Citizens note the absence of the evening grosbeak from the village, which were such welcome boarders last year.

Mrs. Walter Barnfield of Montreal, is spending the weekend with her grandchildren, while their parents, Mr. and Mrs. Kenneth Barton, Jr., accompanied by Mr. and Mrs. Lloyd Hamilton, are skiing in the Laurentian Mountains.

Mr. and Mrs. Stewart McNiven of Montreal, visited with Mr. and Mrs. John MacGregor and family, King's Road.

Mrs. Kenneth Barton, Sr., was in Ottawa last week attending a meeting of Presbyterial Presidents of United Church Women.

MARTINTOWN UCW MET

Rev. Douglas McKay was guest speaker at the general meeting of Martintown United Church Women held on Tuesday night at the home of Mrs. Athol Edgar. The subject chosen was the proposed new hymnary for use in the United Church. Rev. Mr. McKay outlined some of the reasons for the proposed change and listed some of the suggestions offered as a guide to the committee at present at work. He concluded his remarks by saying that a good hymn should be a means of raising or quickening the spirit of devotion, should confirm one's faith, enliven hope, kindle and increase love for God and men.

Rev. Mr. McKay also conducted an installation service for the newly elected executive.

Mrs. C. R. McIntyre, president, conducted the meeting, calling on Mrs. Athol Edgar, program convener, to lead in a worship service in which she gave inspiration and presented a challenge for the year.

She was assisted by Mrs. K. Barton, Sr., and Mrs. Salem Thomson.

During the business period which followed Mrs. Ewan Christie reported for the treasury.

Mrs. Clarence Thomson was chosen by the Social Functions committee as their convener.

A lengthy discussion took place about United Church Women's work in Community Friendship and visiting and plans were made to organize a program for activities in this important department of the work.

Rev. Mr. McKay closed the meeting with the Benediction.

PICNIC GROVE

WI MET

The January meeting of the Picnic Grove WI met at the home of Mrs. Alex MacNaughton. In the absence of the president, Mrs. Ken. Allen, presided.

The topic was agriculture. Mrs. Geo. MacCallum commented on the motto "Agriculture is the strongest spoke in the wheels of Industry". Mrs. John R. Fourney read an article re the expropriation of farmlands by the Dept. of Highways. Mrs. Leslie Goddard read an article on a new type of warfare on injurious insects. Mrs. Donald MacLachlan and Mrs. Geo. MacCallum presented gifts of a cup and saucer each to Mrs. Arthur Smith and Mrs. Hartley MacCrimmon as a token of the members' appreciation for their expert conduct of the course "143 pounds of meat". Mrs. H. MacCrimmon also presented a similar gift to Mrs. J. R. Fourney on behalf of the members.

It was decided a pot-luck supper would be held in February to entertain the members' husbands. The entertainment committee announced the next euchre party would be held at Picnic Grove, Feb. 4th. Mrs. Triver's letter was read. Two news letters were composed by members to be sent to two absent members, Mrs. Scott Fraser and Mrs. Donald Cumming. At the close of the meeting the hostesses, Mrs. Alex MacNaughton and Mrs. E. L. MacNaughton, served a delicious lunch.

BAINSVILLE

UCW MET

Bainsville St. Andrew's UCW met at the home of Mrs. A. L. Gardner.

The president, Mrs. A. Robertson opened by welcoming all and expressed the wish that by all working together a successful year was ahead. Then the members repeated in unison the Purpose followed by the function of the UCW in the Congregation. The roll was answered with a verse of scripture containing "create".

Mrs. D. Thompson conducted the Worship Service and opened with a New Year's reading. Hymn 571 was sung with Mrs. Gardner as pianist. This portion closed with prayer by the leader.

The treasurer, Mrs. R. J. Robertson, received the offering which was dedicated by the president. The minutes were given by secretary, Mrs. J. R. Black and correspondence from Mrs. Hector McMillan and from several members past and present, was read. Get well cards were signed and forwarded to shut-ins.

The president announced that the Glengarry Presbyterial Executive would be held on Jan. 27 at St. Paul's United Church, Cornwall.

An invitation was extended from Knox United Lancaster to the World Day of Prayer service on March 5. Several items of business for the coming year were discussed.

Mrs. Gardner reviewed the fourth chapter of God and His Purpose on the Creation Story. All members participated in the reading of Genesis I. Mrs. H. Fourney assisted the leader. Prayer ended this program.

After the president pronounced the Benediction, all sang the supper blessing.

The hostesses, Mrs. W. A. McEwen and Mrs. R. J. Robertson, served refreshments.

AVONMORE

LADIES AID MET

At the monthly meeting of the Ladies Aid Society of St. Andrew's Presbyterian Church, held in the church hall Tuesday evening, plans were made for a second sale of home cooking and sewing to be held in the home of Mrs. M. F. MacRae on Saturday, March 13th.

Mrs. D. J. MacKinnon, president, conducted the business meeting which followed a worship service with Mrs. Clifford McElheran, Mrs. Glenn McIntyre and Mrs. E. M. Miller participating.

Conveners for the bake sale are Mrs. D. J. MacKinnon, Mrs. M. F. MacRae and Mrs. Clifford MacRae.

It was reported that the bake sale on Jan. 30th had been very successful. Mrs. MacRae was thanked for the use of her home.

A coat rack will be purchased for the church hall. Mrs. James Tinkess was appointed to make the selection.

The members of the Ladies' Aid Society and the Women's Missionary Society have been asked to help in the St. Valentine's Tea, being sponsored by members of the Explorers and Chlidren of the Church groups, in the church hall on Tuesday afternoon, Feb. 9th, beginning at 3.30 o'clock.

It was decided to purchase 25 pounds of nylon selvedge, used in making slippers for forthcoming sales.

ACTIVE YEAR REVIEWED BY ST. JAMES CHURCH

The formation of an AOTS Men's Club and major renovations to the Manse were set forth as highlights of 1964 at the annual congregational meeting of St. James United Church, held recently in the church hall. Rev. Donald W. Pipe, presided at the meeting and conducted the worship service which preceded the business.

An impressive memorial, honoring eight of the members who passed away in 1964, was held.

Dr. W. M. Stevenson, congregational secretary, read the minutes of the last congregational meeting.

Mr. Pipe reported that the Sacrament of the Lord's Supper had been dispensed on five occasions, once at a special service on Christmas morning. It was stated that membership in St. James' Church now numbers 167.

Other reports, all of which showed progress during the past year, were given, as follows: Messengers—Miss Janet Pipe; Explorers—Hilary and Janet Pipe; CGIT—Jane Pollock; Hi-C—Garry Stevenson; Sunday School—Mrs. F. C. Eligh; Couples Club — Glenn McMillan; United Church Women—Mrs. Wesley MacDiarmid; Board of Trustees—W. M. Campbell; Committee of Stewards — Maldwyn Watkins; AOTS Men's Club—Elmer Park.

Jamieson Campbell, the Official Board recording secretary, was present to make recommendations for the Missionary and Maintenance Fund. A film was shown on this subject.

(Continued on Page 7)

ALEXANDRIA COMMISSION AUCTION

Held Every Wednesday

at ALEXANDRIA — starting at 7:30 p.m.

We will pick up cattle for our sale at $1.00 per head over any reasonable distance.

All stock must be on premises before 9 p.m.

Telephone 14-R-4 OMER POIRIER

MILL SQUARE GIFT SHOPPE

Main St. Alexandria

Formerly Ben's Jewellers

NOW ON MILL SQUARE

JEWELLERY, CRYSTAL, TOYS, SMALL APPLIANCES, NOVELTIES, etc.

ALSO WATCH REPAIRS

L. Sauvé, Owner

FOR A WARMER WINTER CHANGE TO

Premium KLEEN·FLO Fuel Oil

—Hotter and Brighter Oil Fires

—Less Soot, Carbon and Oil Odors

—More Heat with Less Oil

Lancaster Lumber and Fuel

— LLOYD FAWTHROP, Prop. —

COAL and FUEL OIL

Phone 347-3486 LANCASTER

HARD OF HEARING?

Mail this coupon to us today

BELTONE HEARING CENTRE, Winchester, Ontario

I have difficulty hearing TV. Please send me FREE one of your TV Hearing Aid attachments.

NAME .....

ADDRESS .....

WAITING FOR SPRING TO RENOVATE AND REDECORATE?

WHY?

loans for home and farm improvement are available through your bank RIGHT NOW!

Wise Canadians take advantage of the winter.

Skilled men are usually more readily available during the cold weather, and the job gets done when you want it. Materials are in generous supply—and off-season discounts and extended payment plans can make your renovation budget go much farther.

Under the National Housing Act special Home Improvement Loans are available through your bank at low interest rates. You can borrow up to $4,000 and take up to ten years to repay.

A Farm Improvement Loan offers you up to $15,000 with as long as ten years to repay.

Government sponsored Small Business Loans are also available through your bank for renovation and repair of smaller business premises and equipment.

EVERYBODY BENEFITS WHEN WINTER WORK IS INCREASED.

DO IT NOW!

Issued by authority of Hon. Allan J. MacEachen, Minister of Labour, Canada.

BRITISH ISRAEL

— The Bible's National Message —

Have you ever considered the evidence on which we base our belief that the Celto-Saxon peoples are the continuation of God's servant race and nation Israel, and that our ancient Throne is the one called in the Bible the Throne of David?

If not, we would like to point out that present world conditions are a most emphatic warning that this question can no longer be safely ignored.

Today we are living in the very shadow of "Armageddon"—that great and final conflict through which Israel can come safely only by a general recognition of her identity and a complete surrender, both individually and nationally, to God's Will and Purpose for her.

Thus the question of whether or not we are Israel is both vital and urgent.

WE WOULD LIKE TO TELL YOU ABOUT IT

For Your Copy of Our FREE Booklet

"An Introduction to the British-Israel Evangel"

Write to the Secretary:

Canadian British Israel Association in Ontario

P.O. Box 744, Station B, Ottawa, Ontario

Successful banking begins with a savings account

Like almost everyone else, you use your local chartered bank as a safe and handy place to build the savings reserve that is so important to your financial future. In doing so, you do more than build a solid foundation for financial plans. You are building a valuable banking relationship and helping to establish your credit. And as you get to know the manager and staff — as you use other banking services to meet personal or business needs — your banking contacts become even more useful to you. And it all starts with a savings account!

THE CHARTERED BANKS SERVING YOUR COMMUNITY

Through 5,650 branches, all across Canada, the chartered banks bring full-range banking within the reach of everyone.



CAR, TRUCK, TRACTOR REPAIRS
— CONTACT —
John Warden - Warden's Garage
Glen Road, Williamstown, Ont.
For Free Estimate
Phone Cornwall WE 2-8463
All Work Guaranteed

VANKLEEK HILL COMMISSION AUCTION
EVERY WEDNESDAY NIGHT
— FOR TRUCKING SERVICE CALL —
VANKLEEK HILL — 678-2811
Dalkeith Area:
JOHN D. McMEEKIN — Lochiel 35-R-4

Next time, try...
Brights
CATAWBA
67
PRODUCED BY T. G. BRIGHT & CO., LIMITED • NIAGARA FALLS, CANADA
CANADIAN SHERRY

SPORTS in the GLENS



by ANGUS H. McDONELL

Last week the curling gals from Lancaster kept Glengarry in general and their fine river front town in particular to the fore in the Dominion Silver "D" Women's Curling Championship at the Ottawa and District playdowns.

It was warming to hear via your car radio, while driving through snow and sub-zero weather, the progress, despite stout opposition, of the Lancaster Club ladies rink, even if they were finally eliminated from Ontario competition.

The Lancaster rink was skipped by Mrs. Jeannette Abbey and it was fitting that success should be the reward, because this capable and congenial skip, along with her noted husband, Dr. Abbey, command a lofty rating among leading supporters of sports in the Glens.

A skillful skip, like a hockey or football coach, can't go it alone. Curling in able fashion along with Mrs. Abbey were lead, Mrs. Isabel McGillis, second, Mrs. Kay Throsby, and third, Mrs. Mary Matheson.

The Abbey rink sharpened up on draws, take outs, raises and the various plays by first at home eliminating two rinks of Club colleagues, one skipped by Mrs. Vi Snider, and the other by Mrs. Dorothy Grant.

Then it was on to the Capital and the Lancaster ladies certainly drew a toughie in the first round. Mrs. Nellie Dover and her Ottawa Club had sidetracked all Bytown opposition, however, Mrs. Abbey's rink were solid contenders, losing 11-9.

In what the Lancaster rink termed their feature game they lost 10-8 to Deep River and then bounced right back to defeat Carleton Place 9-6.

The final draw against the Mrs. H. Walsh rink of Kingston, that won it all, called for the Lancaster ladies to stack their brooms as they bowed out 16-9. An indication of the fine curling displayed by the Lancaster rink was evidenced in their 11-9 loss to Ottawa, while the champs from Kingston, in a final playoff game, blasted rocks out of the Ottawa house 14-3.

The Lancaster ladies can take a bow in heading the highlight of the Glen's curling season to-date.

MAIL FROM EIRE

The mail man frequently leaves on our desk interesting and appreciated notes from News readers, some indirect and from far away places.

Last week there was a letter penned by Mrs. Nellie Morrissey, Dundrum, Eire, mailed via Syracuse, NY.

We met the Morrisseys while overseas recently. The Morrisseys and the Faheys live in the Dundrum area neighboring the famed and historic Cashel Rock. From Mrs. Morrissey's letter and a press clipping there is a vivid account of an electrical storm that swept over the town of Cashel lately and the 91½ foot tower, one of the oldest buildings on the Rock of Cashel, dating back to the 10th century, was extensively damaged when struck by lightning.

Mrs. Morrissey concludes that there was nation wide sorrow and fear of further damages.

We hasten to tell Mrs. Morrissey to have no fear of further deterioration at least in our time. We base this opinion on the known durability of Glengarry pioneers from Cashel and Dundrum. The sturdiness of the rock was inherited as we have learned by knowing the Duggans, Murphys and Faheys.

The Duggans and Murphys emigrated from Cashel and settled on farms here in the Laggan-Cotton Beaver area. Staunch RC's in the midst of equally staunch Scottish Presbyterians their farms were named "Little Ireland".

The Murphys after enduring the rigors of early Glengarry life became noted Western wheat farmers. Descendants of the Duggans are well known citizens hither and yon. We knew the Duggans better. The late Henry Duggan was a master carpenter and of massive build. He had surplus strength to do the work that in this era is done electrically.

As a boy we recall Henry Duggan walking from Alexandria to our home, better than three miles, to estimate renovation work. He not only walked sprightly but used as a walking stick his three foot carpenter pinch bar with cane-like top that is used as a spike and nail puller. That is no exaggeration.

Then there was the late Jim Duggan. Tall and agile although on the lighter side, Jim was a fine horseman. He could handle from a frisky colt to a team or four-horse hitch with power and skill.

Tom Fahey we got to know via rightful adoption by Glengarry. Tom now is in retirement, a keen observer of world events especially sport. He has also with Mrs. Fahey (nee Chris McDougall) recorded fifty years of wedded life. So all in all, Mrs. Morrissey the durability of Cashel Rock is exemplified by these area descendants so have no fear of the tower crumbling.

HITHER AND YON

March 6 bantam tournament at Glengarry Gardens . . . ditto peewees on March 20 . . . Alexandria peewees to play Thurso in a practice game on Sunday in Thurso, Gerald Simpson and his squad also on the road . . . Ourtown's peewees held the strong Buckingham champs to a 2-2 draw here Saturday . . . Buckingham and Thurso heading to Quebec City tournament . . . using Alexandria for practice games is a fine tribute to our youngsters.

Memo to Mrs. Dunc. Macdonell . . . the new club room drapes made a fine back drop to Saturday night's fine curling party . . . hope the Rambling Reporter doesn't censor that plug.

Legion member Roddy McDougall comes up with a unique idea . . . Roddy suggests that members of the martyrs and self denial club should be given a going away party and legged up on their camels by their wives before heading into the desert for 40 days as of March third . . . Mrs. McDougall, Mrs. Barker and Mrs. You Know Who please note . . . Memo to the speaker of Ourtown's senate Gerald McDonald and house leader Gabe Aubry . . . didja ever get blown around by a gale out of a snow bank . . . you get quite a bang!

News from Here and There . . .

(Continued from Page 6)

Charles A. Rielly, congregational treasurer, reported that contributions to the M. & M. Fund had amounted to $1596.84, a substantial increase over last year's givings. Total receipts for the year were $14,659.

Mr. Watkins, reporting on behalf of the Committee of Stewards, stated that his group had had a very busy year, mainly in the proceeding with and financing an addition to the Manse and a new roof. New steps were built on the south entrance to the church. The resignation through ill health of James Watson was regretfully accepted.

Members of the Committee of Stewards for 1965 are as follows: (For 3 years—Mrs. Wesley Meldrum, Eldon Thompson, Wesley MacDiarmid, Oarn Flanagan; (For 2 years) —Mrs. Rupert Pollock, Dr. D. G. Bennett, Lorne Harris, Stanley Norman; (For 1 year)—Mrs. Ford MacMillan, Dwayne Blair, Earl Cameron and Clarence Boyd.

Appointed as auditors were Glenn McMillan and Elmer Park.

Members of the Nominating Committee for 1966 are Glenn McMillan, Dan Campbell and Gordon MacRae.

Fred Barkley expressed the congregation's appreciation to Jamieson Campbell, chairman of the building committee; the congregational treasurer, organist, Rev. Mr. Pipe and family and all others who had worked so hard to make 1964 so successful. Rev. Mr. Pipe replied by saying that he had valued the co-operation of the congregation.

Following the Benediction, the ladies of the congregation served lunch.

(Intended for last issue)

Murdie MacRae is spending a few weeks in Brampton, Ont., with his son and daughter-in-law, Mr. and Mrs. John M. MacRae and family.

Mr. and Mrs. Clarke McElheran are this week enjoying the pleasures of sunny Florida, having travelled there last Friday by plane from Dorval. There they meet Mr. and Mrs. Neil MacMillan, honeymooning in Miami. Both couples will be returning home together later this week.

Duncan John McAuley, Fairview, Alberta, is spending some time with Mr. and Mrs. Fraser MacRae and other relatives in this community. Accompanying him to Avonmore were his sister, Mrs. Annie Dobby and Mr. and Mrs. Douglas Dobby and family, Montreal.

Mr. and Mrs. James Coke and baby daughter, Nancy, Montreal, were weekend guests of Dr. and Mrs. W. M. Stevenson and Garry.

Earl Eamer and sons, Brian and Brent, and Sterling Alguire have returned home after a trip to White Plains, NY.

Friends join in wishing E. M. Miller and Mrs. Ernest Jackson patients in the Cornwall General Hospital, speedy recoveries.

MOOSE CREEK

PRESBYTERIAN CHURCH ANNUAL MEETING

The annual meeting of Knox Presbyterian Church, Moose Creek, was held in the Sunday School room of the Church on Saturday, January 16th.

Rev. Iver D. MacIver of Maxville, Interim-Moderator, presided. The Scripture Lesson was read by Mr. Raymond Glen, student minister, followed with prayer.

Mrs. Norman MacCuaig was appointed secretary for the meeting.

Reports were received from the various organizations of the church —Kirk Session by Ernest A. MacPhail, clerk; Board of Management by Alex McLean, chairman; Women's Missionary Society by Mrs. Fraser MacMillan and Mrs. Donald Urquhart; Ladies' Aid Society by Mrs. Alex McLean and Mrs. Stanley McKay; Sunday School by John K. MacLean, Supt. and Mrs. Earl MacNeil; Cradle Roll report by Mrs. J. Cecil Robertson, secretary; Young People's Society by Mrs. Earl MacNeil; Trustees report by Earl MacNeil; Presbyterian Record report by Ernest A. MacPhail; Auditor's report by Mrs. Ezekiel L. Blair; Congregational Treasurer's report by Mrs. David Ross.

The budget allocation for the year 1965 was considered and later an allocation was accepted by the congregation.

The officials of the congregation for the year 1965 are: Kirk Session —Rev. I. D. MacIver, Interim-Moderator; Mr. Raymond Glen, student minister; Charles E. Blair, Ernest A. MacPhail, clerk; Archie Buchanan, Kenzie MacCuaig, Elders.

Board of Managers — Alex McLean, chairman; Norman MacCuaig, secretary; Angus Bethune, Linton Fraser, Stanley McKay, George Robertson, William MacNeil, Fraser MacMillan, Donald Urquhart, Arthur Blair, J. Cecil Robertson, Gordon Scott; Congregational Treasurer—Mrs. David Ross; Auditors—Mrs. Angus Bethune and Stanley McKay.

Offering Collectors—Fraser MacMillan, Alex McLean, Norman MacCuaig, Murdie MacLean; Ushers—Angus Bethune, Earl MacNeil, Sterling MacLean; Organists — Mrs. Kenzie MacCuaig, Mrs. Stanley McKay, Mrs. Archie MacGregor, Mrs. Cecil Robertson; Trustees—Ezekiel L. Blair, Earl MacNeil, John K. MacLean; Cradle Roll Supt.—Mrs. Cecil Robertson; Flower Committee —Mrs. Angus Bethune, Mrs. Lynden Campbell, Mrs. Earl MacNeil.

The congregation was reminded of its obligation toward the Presbyterian College Fund to which the congregation accepted an allocation in the year 1964 and paid part of the allocation.

Mr. MacIver thanked members for the gift he received as Interim-Moderator of the congregation. He also commented on the work which had been done in redecorating the school room of the church. He thanked Mr. and Mrs. Glen for their valued services to the congregation during their time amongst us and wished them prosperity in their future work in the church wherever they may be. He announced that Mr. Nelson, a student minister, will be taking the Moose Creek charge in the Spring.

A committee was appointed to proceed to investigate the possibility of erecting chimes in the church in memory of two members of the church (Mr. and Mrs. George L. McIntosh).

Mr. Glen spoke briefly and thanked the congregation for their kindness to himself and family during their time spent with them.

Rev. MacIver pronounced the Benediction.

DEIGHTON'S
WART REMOVER
Permanently removes warts and other fungus growth on hands, face, feet, within 3 to 5 weeks. Not an acid. An herbal formula, harmless to healthy skin.



CN
RED 'BARGAIN' DAYS ARE HERE!
ALEXANDRIA to:
Ottawa $1.95
Montreal $2.00
(Red 'Bargain' one-way fares)
Leave for Montreal
8.27 a.m. EST Ex Sunday
8.57 a.m. " Sunday
9.50 a.m. " Ex Sunday
7.10 p.m. " Ex Sunday
8.07 p.m. " Sunday
Leave for Ottawa
10.21 a.m. EST Sunday
12.08 p.m. " Ex Sunday
9.33 p.m. " Daily
These are examples of Red 'Bargain' fares. Sleeping accommodations, with complimentary meals, are available at slightly higher cost. Call Canadian National for further information about Red, White and Blue travel bargains.

The People Of Glengarry Are Cordially Invited To Inspect The New Plant Of
Square C Textiles
— AT —
ALEXANDRIA
Saturday, Feb. 13th
When We Will Hold An
OPEN HOUSE
Between The Hours Of 2 and 6 p.m.
Senior employees will conduct you on a tour of the plant and explain the operations in the various departments.
We hope to see you at Square C on
SATURDAY, FEBRUARY 13th
Square C Textiles Limited
ANDREW C. McNULTY, Superintendent



FOR YOUR PROTECTION ALL OUR MEAT IS GOVERNMENT INSPECTED
—at—
LALONDE'S FOOD MARKET
PHONE 245 MAIN STREET ALEXANDRIA
SPECIAL ATTENTION TO PHONE ORDERS AND DELIVERIES
FRESH PORK HOCKS ..... 5 lbs. 1.00
SCHNEIDER'S RINDLESS BACON, vacuum pack ..... lb. 79c
SCHNEIDER'S PICNIC STYLE PORK SHOULDERS ..... lb. 49c
BLUE BRAND BEEF
BLADE or CHUCK ROAST ..... lb. 49c
THICK RIB ROAST ..... lb. 79c
SUNKIST ORANGES, No. 163 ..... 2 doz. 89c
FANCY McINTOSH APPLES ..... 5 lbs. 59c
VINE RIPENED TOMATOES ..... lb. 29c
NEW BRUNSWICK POTATOES ..... 10 lbs. 69c
SCNEIDER'S SHORTENING ..... 2 lbs. 65c
DAVID—1 LB. BOX SALTED CRACKERS ..... 3 for 1.00
RAYMOND—20 OZ. TINS CUT WAX BEANS ..... 2 for 39c
SILVERDALE—Colored, Parchment Wrapped MARGARINE ..... 4 lbs. 1.00

1—Coming Events

Sale of Home Cooking at the Hub Restaurant, Saturday, February 20th commencing at 3 p.m., sponsored by the Alexander School C.P.T.A. 6-2c

Annual meeting of the Glengarry Historical Society will be held in the Board Room, Department of Agriculture, Alexandria, Tuesday, February 16th at 8.15 p.m. Please bring colored slides of Glengarry scenes suitable for postcards. 6-1p

Mid-winter dance of the Glengarry Golf & Country Club in the Alexander Hall, Alexandria, Saturday, February 20th. See club members for your ticket on a 7-day all-expense tour for two to Miami and Nassau. Draw to be made that night. 6-1c

Legion Ladies' Auxiliary Card Party, Wednesday, February 17th at 8 p.m. Admission including lunch, 50c. 6-1c

Annual Bean Supper and Trophy Night of Alexandria Rod & Gun Club, Friday, February 12th, in the Legion Hall. All interested are welcome. 6-1c

Valentine Party at Glen Robertson Hall Friday, February 12th. Cards and recreation with Cardinal Orchestra. Door prize. Admission $1.00, lunch included. 5-2c

Bake Sale February 13th from 2 to 6 p.m. at 8 Main Street, formerly Lalonde Tobacco Wholesale, sponsored by the Daughters of Isabella. 5-2c

COMING EVENTS
AT THE
GREEN VALLEY PAVILION

Mr. and Mrs. Isidore Secours and Mr. and Mrs. John Welcher cordially invite you to attend a wedding reception in honor of Mr. and Mrs. Royal Secours (nee Shirley Welcher), on Friday, February 12th at 10 p.m. at the Green Valley Pavilion. Maurice Gauthier's Orchestra. 5-2c

Lions Club Mardi Gras dance in Green Valley Pavilion, Saturday, February 27th. 6-1c

2—Births

BARBEAU—To Attorney and Mrs. Andre J. Barbeau (nee Denise Brabant) at Notre Dame Hospital, Manchester, NH, on January 28th, 1965, a son.

MASSIA—Mr. and Mrs. Stuart Massia (nee Shirley Robinson) announce the arrival of their son, Noel Donald, at Hotel Dieu, Cornwall, January 30th, 1964, a brother for Marvin and Melvin.

2—Births (Continued)

ST. DENIS—To Mr. and Mrs. Clarence St. Denis (nee Marie Lavigueur) at Hotel Dieu, Cornwall, January 27, a son.

7—Card of Thanks

The Directors of Glengarry Gardens gratefully acknowledge receipt of $125 on the occasion of the funeral of the late Mrs. Hilmar Ross (nee Laura Lalonde) in lieu of flowers. Mrs. Ross was a valued patron of the Gardens and her charming personality, her talent as a figure skater and her thoughtfulness will always be remembered and appreciated.
—Claude Lemay, Sec.-Treas. 7-1c

CAMERON—The family of the late Mrs. Dougald Cameron extend sincere thanks to friends, neighbors and relatives for their many acts of kindness, Mass cards, floral tributes and messages of sympathy at the time of death of a beloved mother and grandmother. 6-1p

DESCHAMPS—I wish to thank friends, neighbors and relatives for their kindness and sympathy at the time of the death of my dear husband, Edgar Deschamps.
—Yvonne Deschamps.
Green Valley. 6-1p

LEBLANC—I wish to thank friends, neighbors and relatives for visits, gifts and cards while I was a patient in Hotel Dieu, Cornwall.
—Leo Leblanc. 6-1p

LEFEBVRE—We wish to express our sincere thanks to neighbors, friends and relatives for floral tributes, cards of sympathy and many acts of kidness at the time of the sudden bereavement of our beloved mother.
—Bella Lefebvre's family. 6-1c

MacCULLOCH—We wish to express our sincere thanks to neighbors, friends and relatives for Masses, cards of sympathy, flowers and many acts of kindness and sympathy in our recent sad bereavement in the death of a dear sister, Sadie MacCulloch.
—The MacCulloch family. 6-1p

MacDONALD—We wish to express our sincere appreciation to neighbors, friends and relatives for their acts of kindness, messages of sympathy and floral tributes received at the time of the death of a dear wife and mother.
—Allan MacDonald, Mary and Carman Kelly, Wray and Margaret Scott, Sarah and Otto Ivany. 6-1c

7—Card of Thanks (Continued)

MacLEOD—I wish to express my appreciation and sincere thanks to all my relatives and friends for their visits, greetings, gifts and flowers on my birthday and to all who assisted in any way to make it such a happy occasion.
—Mrs. Malcolm MacLeod.
Maxville, Ont. 6-1c

MacPHEE—I wish to express my sincere gratitude to the many friends who remembered me with various acts of kindness while I was a patient in Hotel Dieu, Cornwall. I am particularly grateful for all the wonderful prayers and Masses offered for my recovery. My husband and family also join me in this expression of gratitude and thanks.
—Mrs. Donald Edward MacPhee. 6-1p

MOONEY—The family of the late Mary E. Mooney wish to express their sincere thanks and appreciation to their many friends and neighbors for their acts of kindness, messages of sympathy and floral offerings received during their recent sad bereavement in the death of their beloved mother, grandmother and sister. Special thanks to Rev. Mitchell, Rev. Hurst, Mr. MacRae, the nurses on the second floor at the Smith Clinic, Hawkesbury and Mrs. John MacKinnon, Vankleek Hill.
—Mr. and Mrs. Eric Mooney, Mr. and Mrs. Allan MacLeod and Mrs. Amy Wylie. 6-1p

ROY—I would like to extend sincere thanks to my friends and relatives for their visits, cards and gifts while I was a patient in Hotel Dieu, Cornwall. Special thanks to members of the Curling Club for flowers, also to Drs. Lacroix and McLean, Sisters and nurses, 3rd floor South.
—Paul Roy.
Alexandria, Ont. 6-1c

SABOURIN—We wish to express our sincere thanks to all neighbors, relatives and friends for Masses, cards of sympathy, floral tributes and kindness during the time of death of our dear mother, Mrs. Alphonse B. Sabourin.
—Mr. and Mrs. Rene Cuerrier and family. 6-1p

VALADE—I wish to extend my sincere thanks to my relatives and friends for their visits and cards while I was a patient in Hotel Dieu, Cornwall. Special thanks to Dr. Lacroix, Dr. McLean and the nurses.

VALADE—Je desire remercier très sincèrement mes parents et amis pour les visites et les cartes reçues pendant mon séjour a l'Hotel Dieu de Cornwall. Cordial merci au Dr. Lacroix, Dr. McLean et aux gardes.
—Rolland Valade.
Alexandria, Ont. 6-1p

8—In Memoriam

LEFEBVRE—In loving memory of a dear husband and father, Victor Lefebvre, who passed away February 10th, 1961.
The blow was great, the shock severe,
We little thought the end was near,
And only those who have lost can tell
The pain of parting without farewell.
More each day we miss you, father,
Friends may think the wound is healed,
But they little know the sorrow
That lies within our hearts concealed.
—Always remembered by wife and family. 6-1c

MacLENNAN—In loving memory of a dear brother, William MacLennan, who passed away February 14th, 1964.
Deep are the memories
Silently kept
Of one whom
We will never forget.
—Brothers and sisters. 6-1p

MacLEOD—In loving memory of a dear wife, mother and grandmother, Mrs. Neil B. MacLeod, who passed away February 12th, 1964.
The depths of sorrow we cannot tell
Of the loss of one we loved so well;
And while she sleeps a peaceful sleep,
Her memory we shall always keep.
—Ever remembered by husband and family.
Dunvegan, Ont. 6-1c

MacLENNAN—In loving memory of a dear husband and father, William MacLennan, who passed away suddenly on February 14th, 1964.
Father, in thy gracious keeping,
Do we leave our loved one sleeping.
—Wife and daughter Sharon.
Dalkeith, Ont. 6-1c

MacLEOD—In loving memory of a dear mother and grandmother, Mrs. Neil B. MacLeod, who passed away February 12th, 1964.
She is gone but not forgotten
At the dawning of a year,
In our quiet hours of thinking
Thoughts of her are always near.
—Fondly remembered by Lawrence, Margaret and family.
Stranraer, Sask. 6-1c

McLEOD—In loving memory of a dear son and brother who left us so suddenly on February 12th, 1959.
—Always remembered and sadly missed by parents, sister Florence and brother Gordon and his family. 6-1p

8—In Memoriam (Continued)

ST. JOHN—In loving memory of my husband, Leo St. John, who passed away February 11, 1964.
He had a smile, a pleasant way
A helping hand to all he knew;
He was so kind, so generous and true,
On earth he nobly did his best,
Grant him Jesus, heavenly rest.
—Wife, Eva.
Alexandria. 6-1p

ST. JOHN—In loving memory of our dear Dad and Grandfather, Leo St. John, who passed away February 11th, 1964.
Dear is the grave where our darling Dad was laid,
Dear is the memory that never shall fade,
Sweet is the hope Dad, that again we shall meet
Kneeling together at Jesus' feet.
—Sadly missed by daughter, Elizabeth, Max, Frances, Edward, Jed and Michael.
New Liskeard, Ont. 6-1c

ST. JOHN—In loving memory of a dear Dad and Grandfather, Leo St. John, who passed away February 11th, 1964.
He has solved life's greatest problem,
The deepest, the strangest, the last,
And into the school of the angels
With the answer forever has passed.
—Sadly missed by Bud, Gwen, Stephanie and Susan.
Aylmer, Que. 6-1p

ST. JOHN—In loving memory of our dear Dad and Grandfather, Leo St. John, who passed away February 11th, 1964.
Only a memory of bygone days
And a sigh for a face unseen;
A constant feeling that God alone
Knows best what should have been.
—Always remembered by Bob, Lenore and Jeffrey.
Stittsville, Ont. 6-1p

URQUHART—In loving memory of a dear mother and grandmother, Mrs. Mina, who passed away February 14th, 1964.
We miss her here so very much,
Her presence oft seems nigh,
But we all hope in Heaven to meet,
Where no one says "goodbye".
—Ever remembered by Rena, Stuart, Robin and Tom Upton and Pat and John Urquhart. 6-1c

URQUHART—In memory of Mrs. Wilhemina Urquhart who departed this life at Lancaster on February 14th, 1963.
Tis not the tears at the moment shed
That tell of a heart that is torn,
But the secret tears of the after years
And the sorrow that's silently borne.
—Always remembered by daughter and son-in-law, Joe and Bernice.
Hamilton, Ont. 6-1c

9—Personal

Enjoy the thrill of riding a Snomobile, two to a car. Rent by the hour or the day. Day or night. Come to Apple Hill and see Aime Filion or phone 527-5557. We also have some for sale. 5-2c

Bronchial cough bothering you, and annoying your family? Use Meggezones, the tried and true British Pastille. Helps to clear the Chest, Throat and Head. 69c at McLeister's Drug, Alexandria, and McDermid, Maxville. 6-1c

ATTENTION FARMERS!
Highest prices paid for crippled, sick, or dead cows and horses. Also meat horses. Call Collect immediately, day or night, Lancaster 347-2955, Glengarry Farm Service, Marcel Major, proprietor. Licence 128-C-61. 1 tf

G. and E. LEFEBVRE BROS.
WELL DRILLING REG'D.
Artesian Wells—Summer or Winter
Phone
Ste. Justine de Newton 764-2991
or
Glen Robertson 698-W-12 5-52p

For Sale & Service
on Sewing Machines
SINGER
also all makes
PHONE 66
We also sell —
Singer Floor Polishers
Singer Vacuum Cleaners
Singer Typewriters
Singer Wringer Washers
Dryers and Automatic Washers
RCA Televisions, RCA Stereos
and Record Players
SINGER CO.
of Canada, Ltd.
156 Main St. E.
Hawkesbury, Ont. 4-4c

Dr. JEAN L. CUSICK
DENTAL SURGEON
ST. POLYCARPE, QUE.
MEDICAL CENTRE
PHONE NO. 265-3254
BY APPOINTMENT
OFFICE HOURS:
Monday and Friday: 1:30 - 9 p.m.
Tuesday and Wednesday
9 a.m. - 5 p.m.

9—Personal (Continued)

Tartaroff—for gleaming white teeth. New improved formula, powder form, removes Tarter and stains of nicotine, quickly. Only 75c at McLeister's Drug, Alexandria, and McDermid, Maxville. 6-1c

12—Articles for Sale

Coca-Cola Vending machine in excellent condition; Power Saw, new, at a greatly reduced price; Tire Vulcanizer, slightly used, suitable for vulcanizing from 13 to 17 inch tires, also a quantity of repair patches, bargain price; Power Lawn Mower, completely reconditioned. Apply to Gerald McGillis, phone 356-J. 6-1p

Used Clare Bros. Furnace 210,000 BTU. Complete with 4 thermostats, 4 zone controls. Suitable for garage or large building. Complete $400. Cost new $1150, only 4 years old. Perfect condition. Louis Shepherd. Phone 77. Cash or terms. 6-2c

45-gallon oil drum, complete with tap. Reasonable. Phone 451-W. Gilbert Sauve.

Long, white wedding dress and veil, size 14. Contact Mrs. Leonard Robinson, 184 Dominion St., Alexandria. 5-2p

14—Autos for Sale

1958 GMC half-ton pickup V8 with long box, in good condition. Roger Brazeau, Dalhousie Mills, phone Lanc. 347-2304. 6-3p

Chev. 1963 Biscayne automatic, good condition. Apply to G. Roy, phone 329-J-1. 5-2c

15—Farm and Garden Produce

For Sale—Good quality hay, delivered in loads of 8 tons or more. Phone Donald A. McLennan, Lanc. 347-2882. 4-4c

For Sale—Quebec hay, market price. Apply to A. N. Hart, Dunvegan Corner Store. Phone Maxville 527-5747. 4-tf

For Sale——McIntosh apples. Apply at Pine Inn Restaurant, North Lancaster, Real Gauthier, Prop. Phone 347-2189. 2-6c

Attention Farmers! If you need hay call Rene Valade, Alexandria, phone Lochiel 70-R-23. Delivered in 8 to 12 ton loads. 1-tf

HAY and STRAW DEALER
REMI SAUVE
ST. TELESPHORE—
Tel. Lanc. 347-2268
11 years experience in buying and selling. 4-4c

Attention Farmers!
MARKET MORE MILK
Feed Your Calves
CO-OP
MILK REPLACER
Highly palatable and fortified with antibiotics, minerals and vitamins
Start Your Savings Today at
VANKLEEK HILL
CO-OPERATIVE
Alexandria Branch Phone 347

HAY
FOR SALE
WE HAVE AVAILABLE FOR IMMEDIATE DELIVERY
FIRST CLASS HAY
DELIVERED TO YOUR FARM
Cash or certified cheque only
THE
BELCAN ALFALFA
PRODUCTS INC.
Ste. Marthe, Co. Vaudreuil, Que.
Phone 261-2632 or
261-2531 after 7 p.m.
Ask for JACQUES VERDONCK 5-2p

16—Poultry — Livestock

For Sale—Experienced bush horse rising 9 years; also non-registered pure bred bull 1 year old. Phone Lanc. 347-3265. 6-1c

For Sale—Hereford bull, one year old. Apply to C. Bickerstaff, Dunvegan, phone Maxville 527-5572. 6-2c

For Sale—Grade Holstein cows and heifers, raised from artificial breeding, to freshen February and March. John Spivak, RR 1 Glen Road, Williamstown. 5-2c

Wanted — Late freshening heifers and young cows. Contact John M. McDonald, Northfield Station. Phone Cornwall WE 2-2937. 1 tf

18—Fuel for Sale

Mixed slabs, delivered in $8, $10 or $15 loads. Phone Ken MacLennan, Lochiel 12-R-2-5, Dalkeith. 1-tf

20—Farm Machinery

For Sale—3 types of snow blowers on hand at reduced prices. Leo Lauzon, Dion Dealer, 57 Kenyon St. West, phone 185. 5-3c

21—Real Estate

REAL ESTATE
BUYING—SELLING—TRADING
HOMES
COUNTRY PROPERTIES
BUSINESSES
SEE — PHONE — WRITE
ADELARD SAUVE
Real Estate Broker
23 Kenyon St. E. Alexandria
Phone 1071

REAL ESTATE
When considering the purchase or sale of Real Estate, whether new or used housing, businesses, farms or country properties.
Your inquiries solicited
ELDEGE
VAILLANCOURT
REALTIES
REAL ESTATE
& MORTGAGE BROKER
195 Main St. S. Alexandria
Phone 718

23—Farms Wanted

Small farm about 10 acres; two or three bedroom house with facilities; not more than two miles from Alexandria, with option to buy; for the 1st of April, 1965. Write to H. Rochon, 2671 Bourbonniere St., Apt. 2, Montreal.. 5-2c

24—Houses for Sale or to Let

For Sale—7-room brick bungalow with fireplace; 8 ft. high cellar, as well as extensive yard. Apply at 184 Bishop Street South, Alexandria. 6-4p

For Sale—New 3-bedroom bungalow on Boundary, Alexandria. Apply to Arthur Lavigne, Linsley St., Alexandria. 6-2p

To Let—3-bedroom house, bathroom, furnace, two-car garage, on county road near Glen Robertson. Available now. Wilfrid Decoeur, Glen Robertson. 5-2p

For Sale—3-bedroom brick house, formerly the home of Mrs. Donald A. Macdonald, St. George Street, with 2-bedroom apartment in rear; with or without adjoining lot. Ronald Macdonald, phone 148. 3-tf

26—Lots for Sale

Building lots, 165 to choose from, on Main Street South. Contact Martin Clement, phone 43 Alexandria or WE 3-1608 Cornwall. 6-tf

Lake St. Francis, 19 lots at $750 each; 4 lots at $1100. Low down payment. Contact Leo Salmi, phone 347-2188, Salesman for Adelard Sauve, Real Estate Broker. 3-tf

28—Offices to Let or Wanted

For Rent—Modern office, heat and electricity furnished. Phone 554. 4-tf

31—Wanted — Miscellaneous

Pianos wanted, medium or small size preferred. Will pay cash. Apply to Piano Shop, 109 Victoria St., Alexandria, phone 1070. 4-4p

33—Apartments, Flats to Let

For Rent—5-room heated, upper apartment in Green Valley. Hot water and electricity supplied. Available March 1st. Phone 507-J-1. 6-2p

For Rent—At 22 St. Paul Street. 6-room apartment, including bathroom. 6-1c

To Let—light housekeeping bachelor apartment; kitchenette, 3-piece bath, bed-sitting room, separate entrance, central location. Ideal for two working people. Phone 886. 5-tf

35—Rooms — Boarders

Room for rent opposite Graham's Creamery. Apply after 5 p.m. 6-1p

Room to let, cooking facilities. 127 Main Street South, phone 520. 6-1c

37—Help Wanted, Female

Woman who can drive . . . If you would enjoy working 3 or 4 hours a day calling regularly each month on a group of Studio Girl cosmetic clients on a route to be established in and around Alexandria and are willing to make light deliveries, etc., write Studio Girl Cosmetics, Dept. VA029, 840 La Fleur Ave., Montreal 32. Route will pay up to $5.00 per hour. 5-3c

SECRETARY
WANTED BY
ALEXANDRIA BUSINESS
Must have good command of English and some experience in bookkeeping. Apply in writing to
BOX G
Glengarry News

38—Help Wanted, Male

HELP! HELP!
I need help to meet the demand for Ontario Automobile Association memberships. I will fully set up the right man in this pleasant, dignified, good paying work. Experience not necessary, car required. No age limit. Full or part time. Contact Supervisor Hugh D. MacCuaig, 96 Elgin St. Alexandria, Phone 524. 4-3c

40—Employment Wanted

Experienced female telephone operator and cashier seeks employment. Phone 213-W. 6-1p

42—Salesmen Wanted

$12,000 for right man over 40 in the Alexandria area. Take short auto trips to contact customers. Write Vice Pres., Dept. DA, P.O. Box 70, Station R, Toronto 17, Ontario. 6-1c

Men or women, if you can find 50 good customers in your community, we will show you how easily you can make regularly $600.00 monthly. Free product deals and monthly money saving specials do the selling for you. Write today for "Free" Samples and Illustrated Catalogue to FAMILEX, 1600 Delorimier, Montreal. 5-4c

44—Sales Help Wanted

Wanted, Real Estate salesman or sales lady for Alexandria. Write or telephone Charles Giroux, Real Estate Broker, RR 1 Long Sault, We 2-3810. 6-3c

45—Sales Help Wanted, Male

Stop worrying about debts. Pay them by giving Rawleigh Service in Alexandria. Established routes. Easy to start. No money required. Write Rawleigh, Dept. B-113-815, 4005 Richelieu St., St. Henry, Montreal 6-1c

TENDERS WANTED

SEALED TENDERS plainly marked "TENDERS FOR TRANSPORTATION" will be received by the undersigned until FEBRUARY 17th, 1965 for transportation of all Public School pupils from Bainsville (8 at present) to the TOWNSHIP AREA SCHOOL. Duties to commence MARCH 1st, 1965. Driver must meet all the requirements of the Department of Education for transportation.
Lowest or any tender not necessarily accepted. For further particulars please contact the Secretary.
MRS. C. GERALD SANGSTER,
Sec.-Treas.
Bainsville, Ont. 6-1c

Robert of Alexandria
PHOTOGRAPHERS
We specialize in
WEDDINGS — ANNIVERSARIES
— PORTRAITS
— NEWS PHOTOGRAPHY
— GROUP PHOTOS
—COMMERCIAL PHOTOGRAPHY
Business: Tel. 667 Home: Tel. 866
Alexandria, Ontario

EYES EXAMINED
EVERY FRIDAY
Phone 667
For Appointment
FILION
JEWELLERS CO., LTD.
JOSEPH YAWKOO, BO
Optometrist

GOODYEAR
TIRES INSTALLED
and wheels balanced.
MUFFLERS installed.
MINOR REPAIRS, Lubrication
TOP SOIL, FILL and GRAVEL
BULLDOZING
ACETYLENE
and
ELECTRIC WELDING
Lloyd's Service Station
Alexandria — Phone 724
Open 8 a.m. to 10 p.m.
30-tf

BAD NEWS
FOR BROTHER RAT
As you may have read in Readers Digest
RATICATE
is an amazing scientific breakthru in the destruction of Rats
We will have this product on Sale this weekend.
A packet of 10 individual baits
Retail at $1.98
at
McLEISTER'S
REXALL DRUG STORE
Phone 21 Alexandria

BUSINESS and PROFESSIONAL DIRECTORY

BARRISTERS

MILLIGAN & MacDONALD
Barristers-Solicitors-Notaries
R. P. Milligan, QC
D. J. MacDonald, BA
Court House
Cornwall, Ont. — Phone WE 2-5640
ALEXANDRIA OFFICE:
Insurance Bldg., Main St. North
Thursday of each week—9-5
1-65-tf

ADAMS & BERGERON
Barristers and Solicitors
151 Pitt Street
Cornwall, Ont. — Phone WE 3-0630
Office Hours: 8:30 - 5:30 Daily
MAXVILLE OFFICE:
Main Street Phone 527-2137
Thursday of each week—10-5 p.m.
1-65-tf

INSURANCE AGENTS

MORRIS & FILION
General Insurance - Coal
Agent for:
ROCK OF AGES MONUMENTS AND INSCRIPTIONS
Office Phone 33
ADRIEN J. FILION — 418
1-65-tf

OPTOMETRIST

J. J. DUBUC, BA, OD
Doctor of Optometry
EYE EXAMINATION
Wednesday — 9 a.m. to 6 p.m.
21 Main Street Alexandria
(Above McLeister's Book Store)
Alexandria — Phone 414
Cornwall — Phone WE 2-6634
1-65-tf

WELL DRILLING

STEEVES
WELL DRILLING REG'D
Artesian Wells. Winter or Summer
Phone Dorion 234-2724
or
Keith MacMillan, Lochiel 24
1-65-tf

Investment Opportunities

PUBLIC and ROMAN CATHOLIC SCHOOL DEBENTURES
bearing interest at 6% per year
Maturities from 6 to 15 years
Bernard Cardinal Investments Ltd.
717 Second Street East
Cornwall, Ontario
Phones
Day WE 2-3013 Evening WE 2-4736
1-65-tf

ACCOUNTANTS - AUDITORS

ERNEST G. LEGAULT
CHARTERED ACCOUNTANT
420 Third St. West Tel. WE 3-0197
Cornwall -:- Ontario
1-65-tf

D. A. FAWTHROP, B.Comm.
CERTIFIED
PUBLIC ACCOUNTANT
101 Sydney Street
Phone WE 2-5421
Cornwall -:- Ontario
1-65-tf

Ottawa - Cornwall - Morrisburg
MacLEOD, COMRIE
& COMPANY
Certified Public Accountants
338 Second St. West Tel. WE 2-3613
Cornwall -:- Ontario
1-65-tf

MILTON M. MATHESON
CHARTERED ACCOUNTANT
39 Johnson Crescent
Telephone KE 4-2505
Long Sault -:- Ontario
1-65-tf

ENTERTAINMENT

For Wedding Receptions, Banquets, etc., all modern conveniences . . . best of food.
GREEN VALLEY PAVILION
Phone Alexandria 630-W-3 or
Call Collect Cornwall WE 2-8319
or WE 2-3037
Special rates for different occasions
1-65-tf

REAL ESTATE

CHARLES GIROUX
Real Estate Broker
and
Mortgage Loan Arrangements
R.R.1. Long Sault, Ont.
Phone WE 2-3810
Salesman—A. R. MacLeod
Cornwall WE 3-0110
For buying or selling homes or commercial contact us.
1-65-tf