The Glengarry News

VOL. 86 No. 20 ALEXANDRIA, ONTARIO, THURSDAY, MAY 19, 1977 SINGLE COPY 20c

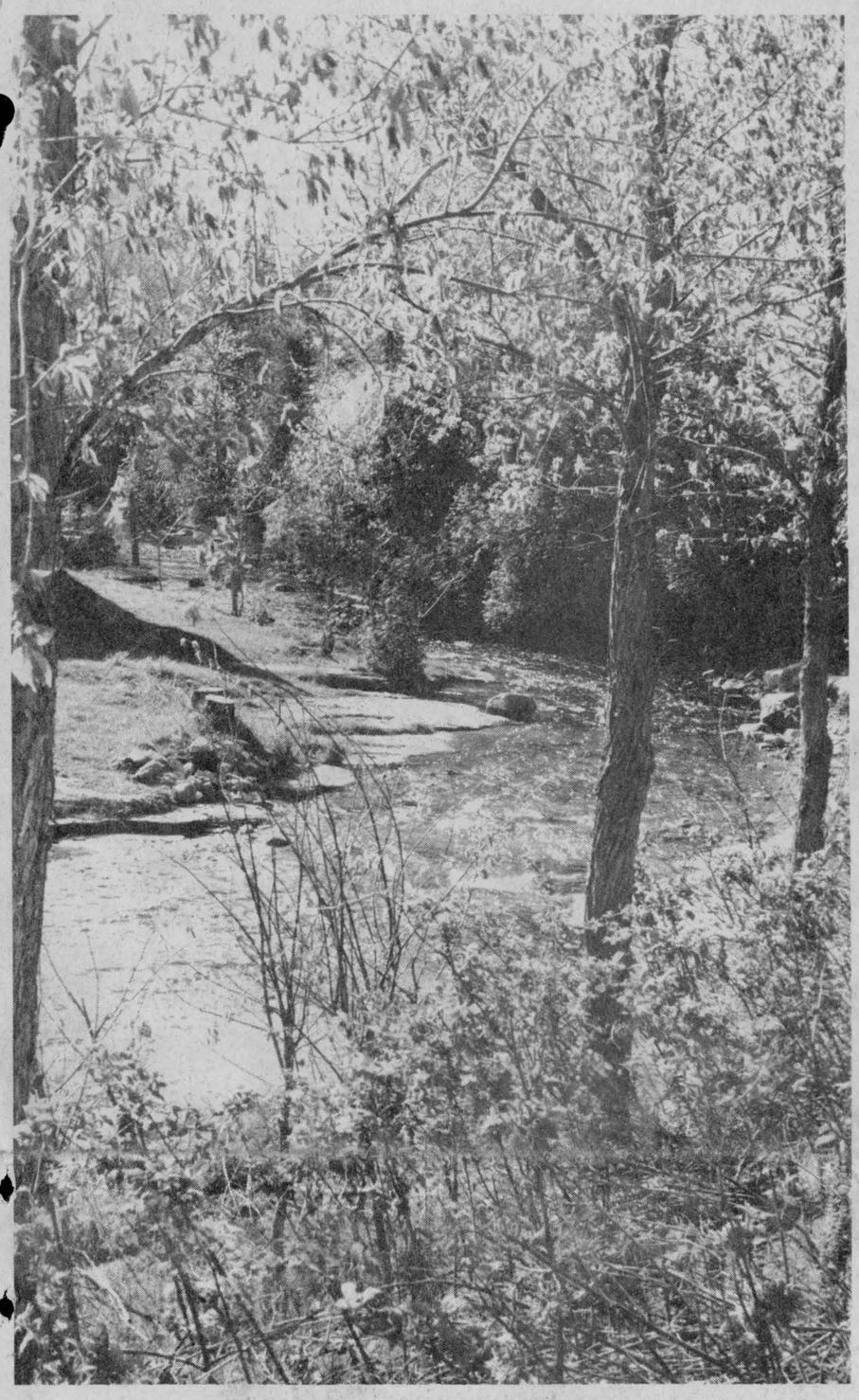

Spring sunshine on Glengarry stream

Whitteker won Liberal nod

More than 500 people were on hand Thursday night in Finch to see Johnny Whitteker win the Liberal nomination on the first ballot and receive the nod to represent his party in SD&G in the upcoming provincial election.

The candidate is a dairy farmer from Williamsburg township and former warden.

Three other candidates vied for the honor; William Cumming, Reeve of Lancaster Village and also a former warden; Allan Burn of Glen Norman and Manager of ARC Industries in Alexandria and Peter Manley, former MPP and Berwick area farmer.

Mr. Manley declined the nomination but took the opportunity to express his thoughts on the election.

"I have been involved in politics since I was a boy," he said, "but I feel it is time for younger men to get involved and we are very fortunate in having three interested contenders."

Mr. Manley represented Stormont on several occasions during the 50's but was defeated by incumbent Osie Villeneuve in the 1975 election.

"When a new cheese plant was proposed for Hawkesbury," said Mr. Manley, "Osie Villeneuve opposed its construction. He had to protect the interests of Sam Ault of Winchester."

"It's time for us to roll back the 'big blue machine'," he commented.

"The present government listens but doesn't hear," said William Cumming. "They have task forces on just about every subject. But they still do what they like to do."

"William Davis couldn't tolerate not having full control," he commented. "The present government has had sufficient time to rectify the farmers' plight. It apparently only now recognizes the fact that they have a problem. The federal government has done more for the farmer in the past two years."

"A sure sign of a Liberal riding," he commented, "can be seen by its lack of provincially funded construction."

Allan Burn stated, "I believe in reform rather than resolution, and in better, rather than bigger, government."

"In my line of work," he said, "I deal with Queen's Park quite often and have found that less fortunate individuals have trouble getting their fair share of what is coming to them."

"Queen's Park has turned a deaf ear to many of our needs," said Mr. Burn.

Mr. Whitteker felt that the

(continued on page 3)

If at first you don't succeed . . .

Allan Burn, who failed in his bid for the Liberal nomination in Stormont, Dundas and Glengarry, will be contesting the June 9th election just the same.

The 36-year-old manager of ARC Industries in Alexandria will run in Cornwall riding after being acclaimed party standard-bearer by about 40 Cornwall Liberals attending a hastily called nomination meeting at the Parkway Inn Tuesday.

The riding association had been unable to obtain a candidate from within the riding.

Only five days earlier, Burn lost the Stormont, Dundas and Glengarry nomination to Williamsburg Township Reeve John Whitteker.

Burn denounced the election as "an ego trip for Bill Davis" and suggested the Conservatives want a majority government "to railroad more of their policies down our throats."

The Glen Norman resident made three promises to the electorate.

Unlike NDP MPP George Samis, Burn said he will not write a newsletter to his constituents. The Glen Norman resident said there would be no need for a newsletter telling people what is going on because "you will see it all happening right here in Cornwall."

He also promised to make it known at Queen's Park that the border between Ontario and Quebec is not an imaginary line drawn between Ottawa and Kingston.

"I'd like to know why the OHIP office isn't here?" he asked rhetorically.

The province has announced that OHIP's head office will move from Toronto to Kingston by 1980.

Burn pledged that in any conflict between party interests and public interests, "the residents of Cornwall come first."

The bilingual candidate expressed concern over Quebecers working in Cornwall when Ontario residents are "stopped at the border" if they attempt to work in Quebec.

"We have to protect the jobs of our people here in Cornwall," he said.

He said Cornwall will always be a "mill town" and industrial growth is vital.

He blasted the Tories for a jobless rate of 8.8 per cent in Ontario.

Burn noted that Liberal leader Stuart Smith is the only bilingual party leader and therefore the only one who could deal effectively with Quebec Premier Rene Levesque.

PC Villeneuve unapposed

Ontario needs a strong majority Conservative government to deal with Quebec's growing harassment of Ontario truckers, MPP Osie Villeneuve told the audience at the PC nomination meeting May 11th.

The Stormont, Dundas and Glengarry MPP, who was acclaimed to carry the party colors in the June 9th election, said area truckers so far have been fined a total of $91,474 for using Quebec roads.

The Quebec government demands the payments in compensation for Quebec fuel taxes which the truckers don't pay because they gas-up in Ontario.

Villeneuve says Ontario does not penalize Quebec truckers in the same way and there should be reciprocity across the provincial border.

"We need a majority government to stand up against these people (Quebec government)," the MPP said.

He also emphasized the need for a strong provincial government to prevent the break-up of confederation.

Alexandria Mayor Bruno Massie declined the party nomination to give Villeneuve an open field.

Massie said he needed "two or three more years of schooling" in the political arena before making a jump to provincial politics.

He dismissed concerns about the health of the 70-year-old MPP.

"Frankly, Osie is in good health," Massie said. "He plays me out going from one Minister to the other when I go to Toronto on municipal business."

There were 287 voting delegates to the nomination. Keynote speaker was Bill Newman, Minister of Agriculture and Food, who warned that an NDP government would bring about massive state control of the farming industry.

Villeneuve also expressed concern over abuse of the Ontario Health Insurance Plan.

He said the province had to order cut-backs in hospital funding to curb the abuse.

OHIP is still one of the best health insurance plans in the world, he added.

Villeneuve was nominated by Basil Dolly of Winchester and Reeve Hubert Quart of Maxville.

Massie was nominated by Sterling Lang of Avonmore and Dr. Claude Lalonde of Alexandria.

Advance polls here June 4th and 6th

Advance polls for the June 9th provincial election will be held June 4th and 6th and not June 2nd and 4th as reported earlier.

Polls are open from noon to 9 p.m. and in Glengarry County will be held at the Glengarry Sports Palace in Alexandria and St. Joseph's Parish Hall on Oak Street in Lancaster Village.

This election, a doctor's letter will be required for proxy voting for the disabled.

Revisions to the voters list can be made at the Sports Palace May 23rd, 25th and 28th from 11 a.m. to 1 p.m. and 5 to 8 p.m.

Anyone wishing a proxy form or further information can contact the committee office of any candidate.

The Conservative committee room is at 123 Main Street, Alexandria, 525-3758.

The NDP office is located at 63 Main Street but no phone had been installed at press time.

The Liberals say they will open an Alexandria office in about a week.

NDP candidate Joe O'Neill will address a public meeting in the Glen Robertson Church May 19th at 8:30 p.m.

The Liberals and Conservatives have not released their speaking schedules yet.

Liberal leader to visit riding

Ontario Liberal leader Stuart Smith will be a special guest at a free dance being sponsored by area Liberals May 25th at the Finch arena.

The public will also be able to meet Johnny Whitteker, Liberal candidate for Stormont, Dundas and Glengarry.

Refreshments will be served and all are welcome.

Low bidder may withdraw

Mayor Bruno Massie and town engineer G. E. Seguin were in Toronto on May 4th for the opening of tenders for the modification of the existing pumping station and sewage treatment facilities (Stabilization lagoons). They reported on the outcome at last week's town council meeting.

Moffatt Construction and Materials Ltd. of Ottawa, had the lowest tender at $280,016 with a 28-week completion schedule. The highest tender was $381,384 with a 40-week completion. Five tenders were received in all.

Tenders had been called last year for the same project. However, the lowest price at that time was $366,000 which was considerably higher than even the second highest tender this year of $361,000.

There is a possibility, said Mr. Seguin, that Moffatt may withdraw their tender. They are approximately $60,000 below the next lowest bid and have a completion schedule of 28 weeks compared to the next low of 35 weeks.

Each tender must be accompanied by a bond representing 10 per cent of its value. If Moffatt were to withdraw their bid they would stand to lose $28,000. But this would be considerably lower than the loss they would probably suffer should they follow the project through, said Mr. Seguin.

He said that Moffatt has probably made an error in calculation which could cost them considerably more than their 10 per cent deposit. However, they are meeting with the Ministry of the Environment, who are responsible for the project, in hopes of being allowed to withdraw from the tender. This is not usually allowed, he commented.

Should they be forced to follow through, the total cost of the project, including pre-engineering supervision would be approximately $391,000.

The exact starting date of the project has yet to be set. But it is reported to be in the very near future.

New grocery store planned Alexandria

The triangular parcel of land at the junction of Highway 34 and the Second Concession of Kenyon adjacent to the Glengarry Transport Terminal has been purchased for the erection of a large grocery store.

Charles Fordham of St. Zotique made the purchase from owners Mr. and Mrs. Zepherin Viau, Alexandria. Mr. Fordham and his two brothers operate the Metro chain of grocery stores.

The grocery store will be 72 by 112 feet and the owner has already made plans to erect a $60,000 building.

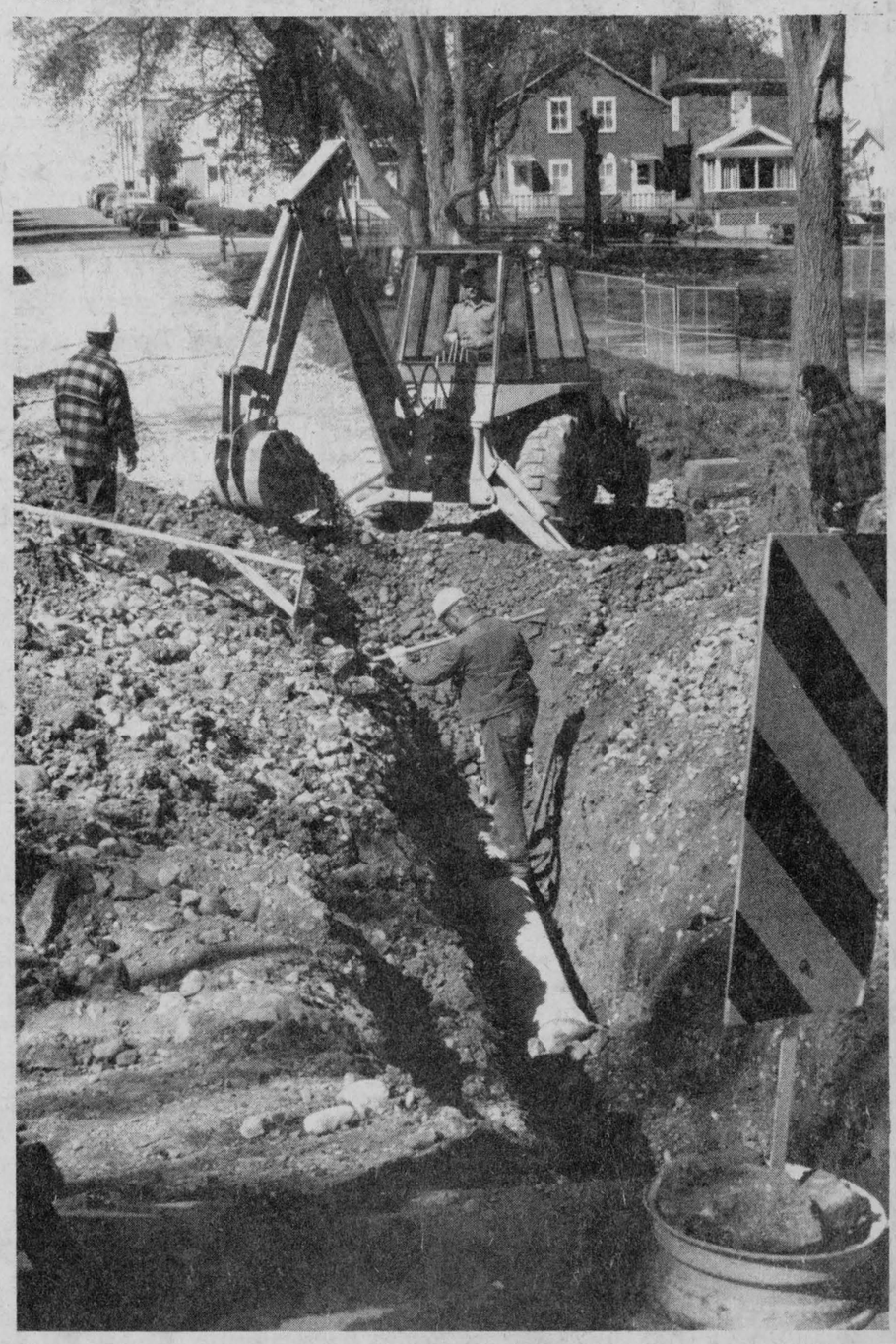

MONEY SAVING EXAMPLE—The Town of Alexandria has saved almost $100,000 over the past four years by doing their own street repairs. Here is an example, the installation of new storm sewers on Gernish Street between Dominion and Bishop.

—Staff photo

Township keeps taxes down

There will be no tax increase for local purposes in Lochiel Township this year, Reeve Alex McDonald has announced.

However, public school taxes will be up four mills and separate school taxes up five.

The county rate will drop one mill.

The township spent $4,000 this spring, fighting grass fires, the reeve said.

Lochiel purchases fire-fighting services from Alexandria.

"People who set fires should expect to be charged if the fires run out of control," McDonald said.

Chairman of the Rural Ontario Municipal Association, McDonald recently presented a brief on the Housing warranty program to Hon. S. B. Handleman, Ontario Minister of Consumer and Commercial Relations.

Child injured struck by car

Five-year-old Francois Ouimet of the Glen Robertson Road suffered a broken leg and head injuries Friday, May 6th when he was struck by a car driven by Andre Cholette of Ste. Justine.

Police report that Francois ran from behind an unidentified truck which was passing to the west and was struck by the eastbound car.

He was transported to the Glengarry Memorial Hospital and was immediately transferred to Hotel Dieu, Cornwall, where he is being kept for observation.

Francois is the son of Mr. and Mrs. Raymond Ouimet.

Seeks industry

Charlottenburgh Township Reeve Adrian Gadbois says he will continue advertising in Quebec for industry to relocate in Charlottenburgh, despite a public appeal from Premier Bill Davis that Ontario municipalities refrain from such advertising.

New owners of Brown House store

The Brown House Store has been purchased from Mr. and Mrs. Aubin who have operated the grocery and gas bar the past couple of years.

New owners are Mr. and Mrs. Derek Williamson of La Salle who took over the operation this week. Their teenage daughter Angela will be working in the store with them for the summer months.

The Williamsons also have another daughter, Valerie, Mrs. James Johnson of Lochiel.

Board receiving replies re proposed semester change

Some professional activity days in the public school year may be cancelled in the coming year to make up for time lost due to inclement weather, it was decided at the May 10th meeting of the SD&G Board of Education.

Director Leger's proposal regarding a change in the semesters in the future have not yet been considered and this will be done at the June meeting when all the results and responses from various committees have been tabulated. At this time the administration expects to have a comprehensive report outlining all the results and will consider the many constructive alternatives which have been submitted.

Projects at Char-Lan High School which have been in the offing for some time will again have to be postponed as the Ministry of Education has indicated that no capital funds have been allocated for the Board for 1977. However, the Board was further advised that the Ministry is further looking into the situation and a favorable revision might be possible. Char-Lan High School has had seven portable classrooms for the past few years.

Food surplus danger Newman tells PC

An NDP government would destroy Ontario the same way the Labor Party has destroyed Britain, Minister of Agriculture and Food Bill Newman told local Conservatives May 11th.

Addressing members of the Stormont, Dundas and Glengarry riding association, Newman said he couldn't see "how any intelligent voter in rural Ontario could support either the Liberals or the NDP."

"The Liberals are so disorganized that they can't offer a united, cohesive policy on agriculture or any other issue and I can't imagine the farmers of Ontario following the NDP down the road towards socialized agriculture."

Newman said socialism has failed in Britain, New Zealand, Australia and Sweden.

"Our farmers don't want bureaucrats telling them what they can do and how much they can produce," he said. "They know what a mess an NDP government left in British Columbia."

Newman said the Conservative Party opposes a freeze of prime agricultural land.

"The NDP tries to scare urban voters into thinking we're in danger of running out of food some day. Any farmer knows that's nonsense. The danger lies, not in food shortages, but in food surpluses."

The province has issued guidelines to municipalities that will encourage the preservation of good agricultural land, Newman said.

He said he prefers such "common sense planning at the municipal and provincial levels" to a land freeze.

The main problem in agriculture is marketing, he suggested.

"If our farmers got a fair return from the marketplace for their investment, labor and management skills, no one would have to worry about land going out of production. It simply wouldn't be for sale."

Tartan display

A colorful display of tartans will be shown at the Nor'Wester and Loyalist Museum, Williamstown, Sunday, May 22 and Monday, May 23, 1:30—5:30 p.m. Danskin's Scottish Supplies are again presenting a collection of popular tartans, both as yard goods and made-up articles. Attractive mohair shawls, hostess skirts and clan crests will also be exhibited.

The Nor'Wester Museum will open Saturday, May 21, on a limited basis, due to unforseen circumstances. The museum will be open thereafter, Saturdays and Sundays, 1:30—5:30 p.m.

Candidate expresses views

Stormont, Dundas and Glengarry Liberal candidate Johnny Whitteker says there should be a change in the Planning Act which now automatically joins adjacent properties owned by the same person into one property.

In a press release, the Williamsburg Township Reeve warned that "If you are purchasing a farm or residence that lies next to the farm or residence you now own, make sure that the one you are purchasing is not registered in the same name as the one you now own, because if it is, under the Planning Act, the two farms will automatically be joined together even though they were bought and registered at separate times.

"I feel that this Act should be changed as it places an unnecessary expense on the owner if he decides to sell either property, e.g. severance and possibly another survey."

The former Warden of the United Counties also said he is opposed to the province's compulsory seat belt legislation.

He said the Conservatives "are infringing on a person's rights as an individual to make him buckle-up."

The law is an inconvenience to farmers who wish to travel from one farm to another, he suggested.

He rejects claims by Minister of Transportation and Communications James Snow that the seat belt legislation has reduced highway deaths.

"What he fails to tell us is, that at the same time the seat belt legislation was passed, they also lowered the speed limit 10 miles per hour.

"It is my opinion that this is what has cut down on the accidents, injuries and deaths on the highways."

Whitteker said the government should have continued its educational campaign to encourage the voluntary use of seat belts.

Magazine blitz

Students at Glengarry District High School and Char-Lan High School are organizing separate magazine drives in the area.

Glengarry students will put the proceeds towards erecting new school tennis courts and Char-Lan students will use the money for a score board and renovations to the gym stage.

Students will be canvassing for new subscriptions and renewals.

All booths booked for show

It took only a day and a half for the Glengarry Hockey Club to rent all available space for their June trade show at the Sports Palace.

Scheduled for Wednesday, Thursday and Friday, June 15th through 17th, the show includes 30 exhibitors and on-stage entertainment each evening.

Doors will be opened at 7 p.m. on the Wednesday with the official opening scheduled for 8 p.m. that night.

Local government members have been invited and will take part in the official opening together with the Glengarry Pipe Band.

Entertainment that evening will be a fashion show. A puppet show by Audrey MacDonald has yet to be confirmed for the Thursday evening. On Friday the Glengarry Oldtime fiddlers will provide the evening's entertainment.

Those exhibiting from booth one to 47 are: CFML Radio; Glengarry Hockey Club; Glengarry Transport; Co-Op; Massey Ferguson; Sauve Real Estate; Desrosiers and Hope Jewellers; Hope's Building Supply; Hope's Auto Parts; Bergeron and Hope Sporting Goods; Stewart Plumbing; Masson Insurance; Jean Station; Menard Fairway Centre; Shepherd Motors; MacEwen Ford Sales; Yamaha; Hydro Turf; Glengarry Motor Sales; Photo Melanie; Trottier Bros.; Green Valley Pools; GJ Rentalls; Sinclair Lumber; Clement Furniture; Guy's Sno-Jet; Marcel TV; Ouellette Water Comfort; Bank of Nova Scotia; Roy's Garage.

NOTICE

TOWNSHIP OF KENYON

Ratepayers of the Township of Kenyon please note that all tax slips for 1977 were mailed May 13, 1977. If any person has not received same due to change of address or change of ownership kindly notify the clerk at R.R. 5, Alexandria, Ont. or telephone—527-2090.

S. O'Connor,
Clerk Treasurer. 20-1c



Maharishi Mahesh Yogi

T.M.

program gives energy, creativity, deep rest, and relaxation

Free Informative Lecture

Wednesday, May 25

Glengarry District High School, Room 108
8:00 P.M.
Free informative lectures on TM

NOW BEING GIVEN IN FRENCH

For information, call 525-1604
Sponsored by International Meditating Society 20-1c

Highland Motor Sales

(Maxville) Ltd.

Maxville, Ont. 527-2735

Looking for a good used car or truck?
Drop in today and see these excellent buys

- A real fine 1974 Chevelle "Classic Malibu" with 23,400 miles. Spare never used. Must be seen.
- 1974 Gran Torino, inside and out in very clean condition, auto, radio, one owner.
- 1974 Bobcat Runabout, again very clean with automatic, 4-cylinder, radio, rear window defogger and thick plush carpet.
- 1972 Dodge 1/2-ton pick-up, 6-cylinder, standard transmission 36,000 miles, one owner.

Above vehicles are safety checked and are backed by our firm.
These units must be seen; we're proud of them.

"We Service What We Sell and What Others Sell"
Open Daily 8 to 6 p.m. and 7 to 9 p.m.
Saturday til 6 p.m.
20-1c

VISIT

DUNVEGAN MUSEUM

OPEN

May 21st,
22nd and 23rd
Hours 1:30 to 5:30

BINGO

AT FRATERNITE ALEXANDRIA INC.
EVERY FRIDAY

Regular Games $10 each
$5.00 guaranteed per person if more than two winners in any one game.
DOOR OPEN AT 7 P.M.
SATURDAY NIGHT
DANCE
EVERYBODY WELCOME

IT'S MEN'S WEEK
at
Alexandria Discount and Department Store
58 Main St. S. Alexandria Tel. 525-2677

3 PIECE SUITS reg. 120.00 NOW ONLY
New spring and summer styles, **85.00**

SPORT JACKETS ONLY 49.95

10% OFF
On all long and short sleeve
DRESS SHIRTS

MEN'S DRESS PANTS
Assorted colors, starting at **14.95**



Don't forget our 3 big prizes to be drawn in June
1ST PRIZE—PORTABLE TV
20-1c

Grand Opening

JUST ARRIVED IN ALEXANDRIA

A Fresh Fruit & Vegetable Stand

PLUS

A Full Line Garden Centre



Bedding Flowers
Trees
Hanging Baskets
Peat Moss
Tomato, Pepper,
Cabbage, Onion, Chives,
in ready to plant flats

Fresh Farm Eggs
Local Honey and Mushrooms
Vine Ripened Ontario Tomatoes
Cucumbers, Potatoes,
B. C. Apples
Garlic, Onions
All your fresh vegetable needs
Also oranges, bananas, grapes, etc.

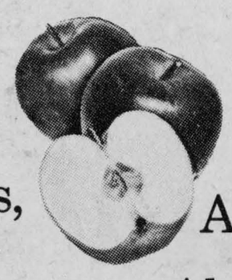



LOCATED ON

The Canadian Tire Store Lot

OWNED AND OPERATED BY

PETS & PASTIMES



THIS WEEK'S SPECIALS

To save on your food budget

Florida White New Potatoes .18 per lb.
Cucumbers 2 for .29
Pears, juicy, delicious 3 for .29



Maxville and Area

by

Velma Franklin

527-5533

WI MEETING

The Maxville Women's Institute will be having their regular May meeting at the home of Mrs. Gordon Munro on Wednesday, May 25th, at 1 p.m. The guest speaker is the Home Economist Miss Michaels.

GRANDDAUGHTER CLOCK

For the information of those readers who thought that was a rather large granddaughter clock that the Lions had in the lobby of the Bank . . . you are right. When Arthur Campbell of Peterborough realized the size of the Arena campaign he decided to give the Lions a grandmother clock rather than the smaller granddaughter as printed on the tickets. Public support of this raffle realized over a thousand dollars towards the arena, too.

SWEET TOOTH

Indulge your sweet tooth this weekend. On Saturday, May 21st, the Maxville Cubs will be going about the village selling chocolate bars. This raises the funds needed for their summer camps.

KEEP SLIM

See the signs about the village for the Ladies "Slim and Trim"? This is an enjoyable exercise, diet, and sociability group with about 35 members so far that meets every Wednesday evening at 7:30 p.m. at the Maxville Senior School under the auspices of the Maxville and District Community Association. Come on out, ladies, for a sensible and fun evening.

CHURCH SERVICE

The service this Sunday, May 22nd, for St. Michael's Anglican Church will be Holy Eucharist at the Maxville Manor at 3 p.m. The Christ Church choir comes to these services with special music for the residents.

Over 45 members and visitors of Maxville UCW gathered at the church on May 3rd, at 8 p.m., to hear a girl from this hometown speak on the far North. She was Lorna McEwen, former teacher, now constable with the RCMP.

The meeting opened as Catherine McEwen played quiet music and the chairwoman for this special meeting, Mrs. Eileen Scott, read a poem in keeping with Mother's Day. Ladies sang "Happy the Home when God Is There" and recited the UCW purpose in unison. Mrs. Doris Blaney read from Proverbs 31 and Mrs. Irma Marshall sang the beautiful piece "Mother, Dear Mother." The lesson was given by Mrs. Lorna Winter from writings of Jane Scott and it reflected on "Teaching a child about God." Mrs. Agnes Campbell led in prayer. The offering was received and dedicated by Mrs. Lorna Blair and Mrs. Eileen Scott.

Mrs. Blair introduced the guest of honor, Lorna McEwen, home on holidays with her mother, Mrs. Alex McEwen. Lorna gave an intriguing account of her life as a teacher for ten years in the North and sparked numerous smiles and chuckles as she went on to tell of her new chosen field in the RCMP. To add to her presentation she showed slides of life in the North surrounding Dawson Creek and other points. Ladies warmly responded to her visit and she was thanked by Mrs. Helen McEwen.

A short business meeting followed and Mrs. Carolee MacIntosh called on Gordon Winter to give a "pep-talk" on the upcoming church auction to be held June 28th on the back lawn of the church. Members of the congregation are encouraged to support this sale with the thought in mind that "one person's junk is another's treasure." Correspondence made important the following dates to remember: May 5, Regional Workshop I and II, May 7, Mother's Day Tea, Avonmore UCW; May 12, Film Festival, 8 p.m., Maxville UC; May 28, Plant and Bake Sale, Maxville UC, May bale to Angola and Dr. George Burgess.

The new committee on "Outreach" in this venture is Mrs. Margaret Allnutt and Mrs. Edna Wright and helpers. Ladies are asked to study the list of needs on a poster in the church entrance and give quickly as shipments to Angola may be curtailed at any time, due to political unrest there. Letters from Camp Kagama and conference were circulated and read and made available to various youth leaders. Carolee MacIntosh thanked all who had helped in the last month on lunch committees, etc., and also those who had supported the World Development and Relief fund over the Lenten season.

The ladies thoroughly enjoyed their hour of fellowship and food with Lorna McEwen and visitors who came.



HARAMIS—BAILEY

The forthcoming marriage is announced of Judith Marie Haramis of Peterborough, to Norman Howard Bailey of Barrie. The marriage will take place in St Theresa's Church, Cornwall, on June 18th, 1977 at 3 p.m. The bride is the daughter of Mr. and Mrs. Nick Haramis of Cornwall, Ontario.

Dunvegan

YOUTH SERVICE

On Sunday, May 15th at 11 a.m., Kenyon Presbyterian Church conducted their second annual Rural Life Sunday. The Christian Youth Group of the Young People's held the service with Rev. Dr. N. Stuart Johnston of Montreal.

Those taking part were Susan Duval, Joyce MacLeod, Kim McLaughlin, Billy Gowland, Janice Hartrick, Norman Clark and Gordie Campbell.

Gathering the offering were Ewen Hartrick, Bruce Tenger, Terry MacLaughlin, Gordie Campbell, and dedicating it was Norma MacLeod.

Anthems were sung by the Intermediate Girls Choir and organist was Mrs. Peter Walsh.

ATTENDED DISTRICT WI

On Thursday, May 12th, Glengarry District Women's Institute was held at St. Andrew's Presbyterian Church, South Lancaster.

Delegates from Dunvegan WI were Mrs. Mack MacRae, Mrs. J. W. Fraser, Mrs. Dan MacRae. Also attending were Mrs. Ian MacLeod, Mrs. Lloyd Nixon, Mrs. Norman M. MacLeod, Mrs. J. S. Loewen, Mrs. Leslie MacKinnon, Mrs. Ron Stewart, Miss Olive Ferguson and Mrs. Joanna MacLean.

Mrs. MacLean came home with a lovely plant she won there. All report a very good day.

CHURCH SERVICES

Sunday, May 22nd Kenyon Presbyterian Church will hold communion service at 11 a.m. with the Interim Moderator Rev. Dr. Iver D. MacIver. Everyone is welcome to this service.

The congregation of Kenyon Presbyterian Church is sorry to hear Rev. Mr. Foote is a patient in hospital. We wish him a speedy recovery. Sunday, May 29 Rev. Dr. N. Stuart Johnston of Montreal will conduct the morning service at Kenyon Presbyterian Church at 11 a.m. Everyone welcome.

Sunday, May 29th at Kenyon Presbyterian Church, baptism will be held at 2:30 p.m. in the church with Rev. Dr. Iver D. MacIver conducting this service.

HAM SUPPER

On Saturday, May 28th the WA will hold their ham supper in the Dunvegan WI Hall from 5 to 8 p.m. Everyone welcome to this ham supper. Bring the entire family out for supper.

McCrimmon WI

On April 21st, at Lochiel Township Hall, Mrs. A. MacLeod, president, welcomed 22 members and one visitor to the annual meeting of the McCrimmon Women's Institute.

Motto: "Coming together is a beginning, keeping together is progress, working together is success," was commented on by Mrs. Albert Lasalle. Roll call was paying of fees.

Annual reports were given and Mrs. Neil Blair installed the officers. Mrs. A. MacMillan and Mrs. V. Crowley are delegates to the District Annual to be held at South Lancaster Presbyterian Church on May 12th. Registration starts at 9 a.m.

Glengarry Memorial Hospital Auxiliary Group was rejoined. A Hawkesbury bus will be picking up the first passengers at 6 a.m., at Lancaster, going to the WI Rally at Pembroke on June 15th. A donation was approved for a prize for a 4-H Club individual member for the Williamstown Fair.

The hostesses were Mrs. C. MacDonald and Mrs. R. Barton.

The next meeting will be at Lochiel Township Hall on May 19th.

Family group to entertain

The Glengarry Old Time Fiddlers have some splendid entertainment planned for their Dance-Party this Saturday, May 21st, at the Angus Gray Centre, Maxville Fairgrounds.

The massed fiddlers, under the direction of Rene Trottier, will all be there of course, along with the step-dancing Trottier Sisters, and also members of the Glengarry Pipe Band.

The feature guests for the evening are the members of the Leahy family from Lakefield, Ontario, one of the most uniquely talented family musical groups ever to appear on the stage in Canada.

The audience who were present at their concert last year will remember them very well indeed. Under the direction of their manager, Ray McNeilly, there is Father Frank who is a first-rate fiddler, with Mother Julie who accompanies at the piano.

Thirteen-year-old Chrissy step-dances, sings, and plays the piano, guitar and accordion. Twelve-year-old Julie step-dances, sings, and plays the piano. Siobheann, 10, step-dances, sings, and plays the fiddle and piano. And eight-year-old Donnell plays the fiddle and step-dances.

In spite of their ages these are no beginners. They present a thoroughly professional musical evening.

Whitteker. . .

(continued from page 1)

educational system was one of the bones of contention in this election. He said that, "Bill Davis set up the present school board system when he was Minister of Education and what we are suffering under today is his fault."

The candidate also took exception to the system for governing land use. "For example," he said, "if two properties are joined and both in the same name they automatically become one property. And the requirement that weeping tile be buried four feet underground is nothing more than an unnecessary expense to the land owner."

"And the parks department," he continued, "don't pay the taxes they should in relation to the amount of land they own." What they do pay he referred to as a "shut-up rent."

"We are the forgotten part of Ontario," he said in closing.

While the vote of the district delegates were being counted the audience was addressed by Denis Ethier, MP for Glengarry-Prescott-Russell and Ed Lumley, MP for Stormont riding.

Mr. Ethier said, "The only way to unite a country is through discussion and Stuart Smith is capable in both languages and could contribute to the unification of Canada. If Davis tries to help improve things in Quebec it could contribute to the break-up of the country."

Mr. Lumley commented that "A successful party needs a leader, a policy, and a candidate. SD&G has all of these. Stuart Smith may be referred to as a sleeper in this campaign but he is the first party leader to take a firm stand with Quebec."

"As Liberals we stand for something," he said, "We are the party of 'the individual' and not the party of 'the Big'."

"Osie Villeneuve has been hard working and dedicated," he continued, "but the day has come for him to bow out gracefully."

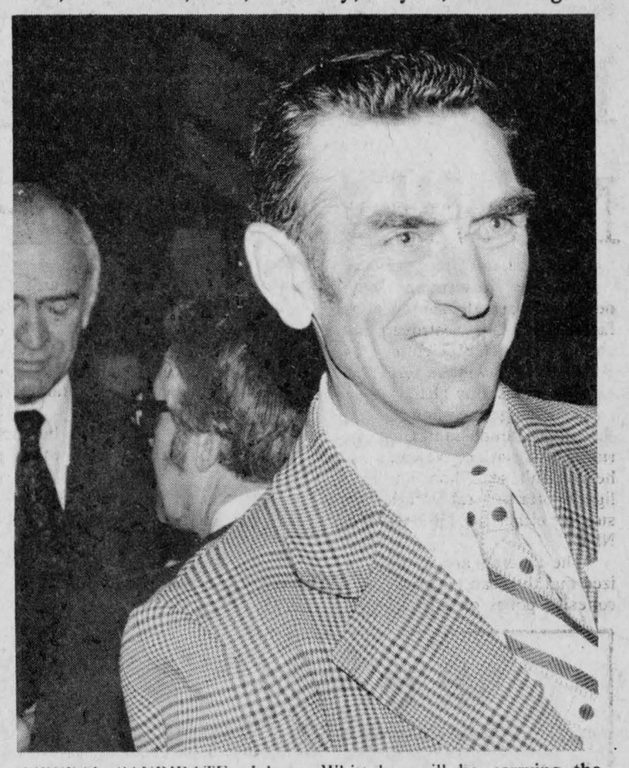

LIBERAL CANDIDATE—Johnny Whitteker will be carrying the Liberal colors in the upcoming provincial election. He carried the nomination vote at the Liberal Convention in Finch on Thursday, May 12th. In the background are Reeve Bill Cumming of Lancaster, left, and Denis Ethier, MP, Glengarry-Prescott-Russell. —Staff photo

VIANDES
SABOURIN
MEATS
370 Main St. S. Tel. 525-1818
WE DELIVER

Fresh Grade A Roasting chickens	5 to 6 lb Avg.	lb. .89
Round steak		lb. 1.59
Legrade Smoked picnic ham		lb. .89
Blade or chuck Roast beef		lb. .79
Chuck steak Ideal for barbeque		lb. .99
Burn's wieners	10 lb. box	5.90
Regular Minced beef		lb. .59

20-1c

Be a wife spoiler!
Order flowers now from
ALEXANDRIA FLORIST
13 Main St. N. 525-3852

JOANETTE'S
Custom Meat Wrapping
TEL. 525-3583
WE CUT and WRAP MEAT
To Your Specifications
OPEN ALL DAY
and EVENINGS till 10 p.m.
Storage facilities to age your beef
2 miles west of Alexandria
on Highway 43
Mrs. Guy Joanette, Prop. 26-tf

CANDIDATES WANTED
To compete for the title of
GLENGARRY DAIRY PRINCESS
MAXVILLE FAIR
Friday, June 24th, 1977
Single girls aged 17 to 26 are eligible
Contest sponsored by the
GLENGARRY COUNTY MILK COMMITTEE
Please use this application form
MINISTRY OF AGRICULTURE and FOOD
BOX 579 ALEXANDRIA
Name .....
Address .....
Age ..... Tel. No. .....
Entries to be in June 1st 20-2c

SCOTTISH GIFT SHOP
Main Street, Maxville, Ontario
TEL. 527-2037
Kilts, Jackets and Skirts Made to measure,
Tartan by the yard,
Shetland and Arran style sweaters,
Tartan Blankets, Clan Crests,
Highland and Jig Shoes, Braid and Buttons,
Jewellery, Pipe Band Supplies,
Large selection of Scottish Souvenirs,
Records,
HISTORY OF THE CLANS AND ROBERT BURNS ON CASSETTES 3-tf

Don't Miss Our Next Sale On
Wednesday, May 25
Registered and Grade Horses
Big selection of English and Western Tack at wholesale prices
Sale starting at 6 p.m.
We'll have some good horses coming from the U. S. A.
Consign your horses early
STAN BERNARD
HORSE and TACK SALES
Alexandria, Ont.
613-525-3023
Sales Every 2nd Wednesday
20-1c

Ongan
ELECTRIC POWER SYSTEMS
STANDBY — Systems and Portable Plants for Homes, Farms, Industry, Institutions, Construction. From 1000 to 750,000 watts.
MARINE — Electric Plants, Separate Generators and Automatic Transfer Switches and Accessories.
"FOR INFORMATION CALL"
SURGESON ELECTRIC LTD.
1730 Pitt St.
933-2355
CORNWALL
15-20c

JEAN STATION
14 Main St. S.
Tel. 525-3808
"ONE STOP STYLE CENTRE"
Free Chance
On 10-Speed
With Every Purchase
Next 10-Speed draw Friday, May 20th
For Cool Contemporary Styles For Both Guys and Gals . . .
20-1c

Char-Lan minor hockey honors trophy winners

The Char-Lan Minor Hockey Association held its awards banquet Saturday and honored players in both house league and travelling teams.

House league Novice champs were the team sponsored by the Martintown Fire Department with the finalist trophy going to the Gauthier Greenhouse team.

Atom champs were Desjardins Bus Lines with finalists sponsored by Michel's Restaurant.

Peewee awards went to champs sponsored by Claude Nunney Legion and runners-up, Maple Leaf Chips.

Bantam awards were given to the Lalonde Auto Body team and second place Glen Hotel.

Midget trophy winners were champs, Dan's Place, and runners-up Grant Bros.

Awards for the player with the most "sportsmanship and playing ability" were Atom, Blake Hambleton; Peewee, Nick Mosky; Bantam, Kelly Sinnott; and Midgets, Maurice Andre.

Sportsmanship and playing ability awards for the travelling teams went to Atom, Allan Flaro; Peewee, Roch Pilon; Bantam, Dean Bourgon; and Midget, Mike Bray.

The house league coach of the year was awarded to Ray DesRoches of the Lalonde Auto Body team and the travelling team coach of the year award went to Stewart Fourney of the Atoms.

A new trophy for the best junior referee of the year ended in a tie with the award going to both Kevin McRae and Timmy Danaher. The senior referee award was presented to Leo Major.

CLMHA President Dwayne McRae received the president's award for the second year. Mr. McRae has served as president over the past three years and was recently re-elected to a fourth term.

Another new award for the executive of the year went to outgoing Commissioner Jake Leonard who served the association in that capacity for the past three years.



BROOMBALL WINNERS—Awards were presented recently at the Sports Palace to this team of B Championship winners from the Alexandria Ladies Broomball League; left to right, front row, Lucille Decoeur, Suzanne Lauzon, Joanne Oetelaar, Elaine Ouellette, Yvette Blanchette and Ginette Decoeur; back row, Linda MacDonald, Debbie Oetelaar, coach Ranald MacDonald, Nicole Depratto, Rhea Wathier; missing from photo are Fleurette Blanchette, Pierrette Decoeur and Frances Hamelin. —Staff photo

GDHS athletes to compete at Kingston in EOSSA meet

SD&G track and field athletes will be competing in the EOSSA events in Kingston tomorrow regardless of the fact that they have had seven weeks less organized training as a result of the local teachers strike.

Competitors who had continued their training throughout the strike were given preference. In cases where more than the allowed three competitors per event occurred a run-off was held to determine who would represent the United Counties.

Representing GDHS on Friday are: Brenda Golden, Colette Poirier, Ellen MacMaster, Madeline Huot, Diane Claude, Denise Sleipenbeek, Suzanne Lauzon, Dominique Whelan, Louise Ouimet, Sylvie Charlebois, Babs MacLeod, Janice MacDonald, Heather Mitchell, Yvette Blanchette, Florence McCrimmon, Terry Gagnon, Deanie Bourgeois.

Boys, Joe DesRoches, Richard Chabot, Roma Larose, Donald Gagnon, Donald MacDonald, John Marelik, John McLeod, Camille Brabant, Mike Sullivan, Terry Epp, John McCurdy, Ewen McCormick, John Charlebois and Andre Chenier.

Sullivan averages 6 minutes per in 26-mile marathon

Running 26 consecutive miles at better than six minutes per mile is quite a bit more than the average person is capable of doing. But not Mike Sullivan of Green Valley who completed the third annual National Capital Marathon on Saturday with a 38th placing finish with 1,200 competitors and an even more impressive 3rd place finish in the 20 and under category.

Mike had been training for this run since last fall and entered it with the determination that belongs to marathon runners alone. Without any form of personal transportation he went to Ottawa by train and stood around waiting for the race to start. "I didn't know a single person." said Mike. "What impressed me most, were the men in the 60 to 65 age group."

"The run started at 9 a.m.," he said, "and it was kind of cold when we first got going but it soon warmed up and for a time became quite hot."

Runners were treated to a wet sponge every five miles over the course which was identical to that used for the '76 Olympic trials.

Overall winner of the third annual race was Mike Dyon of Toronto with a time of two hours 18 minutes.

The 42.195 kilometer run started from the Ottawa Athletic complex and headed downtown to the western parkway, followed that to the end and then doubled back.

Mike is possibly the first Glengarry resident to take part in what is now the largest Canadian marathon. This year the marathon registered twice as many entries as last year.

Bowling league had awards night

The 1976-77 season of the Ladies Commercial Bowling league came to an end Saturday, April 23, when players and organizers held their annual banquet at the community centre.

At the end of regular season play the Lefebvre Foodorama team with captain Germaine Lalonde held first place over all.

Second place was the Glen Sportswear team of Shirley Chabot. Third place, Viau Ladies Wear, captain Claudette Jeaurond. Fourth was Lucky Legs team of Yvonne McKay and fifth place went to the Alexandria Builders Supplies team with captain Suzanne Quesnel.

The years high single was held by Normande Beaupre with 334. Diane Quenneville held the high triple with a score of 791 and the total pin fall went to Lucky Legs with 3186.

The years high average went to Therese Seguin, 200.8; Second high average, Claire Roy, 200.3; and third high average, Rosabel Menard, 197.

The play-offs saw the Leroux Electric team with captain Georgette Etherington capture a first place finish.

Second place went to Lucky Legs who also came fourth in regular season play. Third was earned by the Garry Theatre team of Annette McDonald and fourth went to Viau's Ladies Wear who held third in regular season play. And fifth slot was earned by the Daniel's Gas Bar team of Dianne Theoret.

Individual awards for the play-offs were earned by Lise Theoret, high single of 308; Germaine Lalonde, high triple of 698 and the most improved rooky award went to Helene Seguin.

CHARLOTTENBURGH—LANCASTER
High School Committee
MEETING
will be held at
Char-Lan High School at 8:30 p.m.
on
Wednesday, May 25th

Will Cut Grass . . .
Call after 4 p.m.
525-2399
ask for Mike

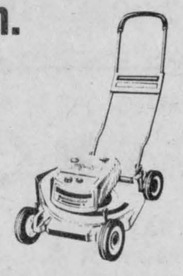

We Never Met A Floor We Couldn't Cover . . .

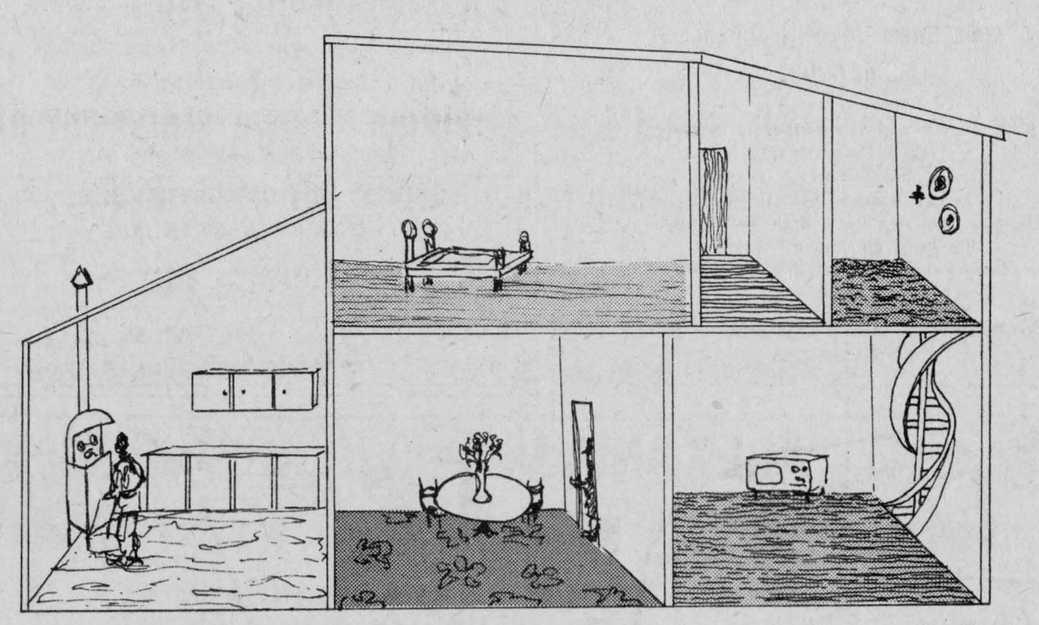

We have everything from plush living-room carpets to cushion flooring for the kitchen.

Whatever your needs, drop in and see our flooring expert and tell him about them . . .

MARCEL
TV-FURNITURE LTD.
369 Main St. S. Tel. 525-3692
—We'll Carry Your Account Up To 36 Months—
20-1c

RALLY & DANCE
FINCH ARENA
WEDNESDAY, MAY 25th
7 P.M. SHARP

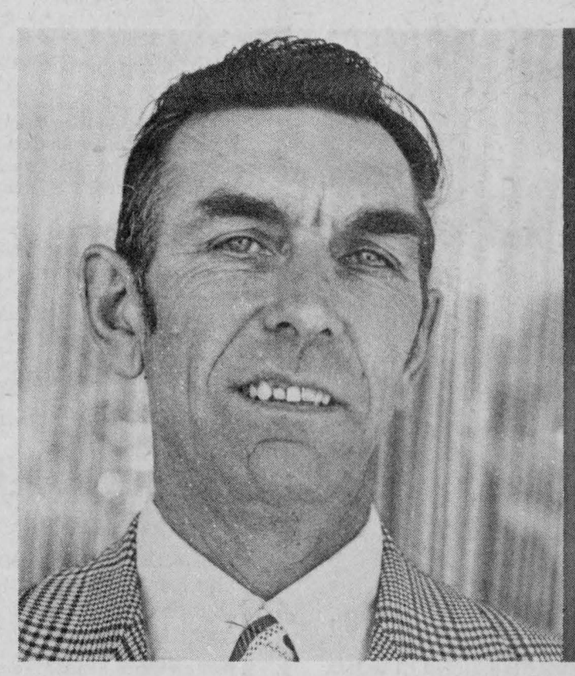

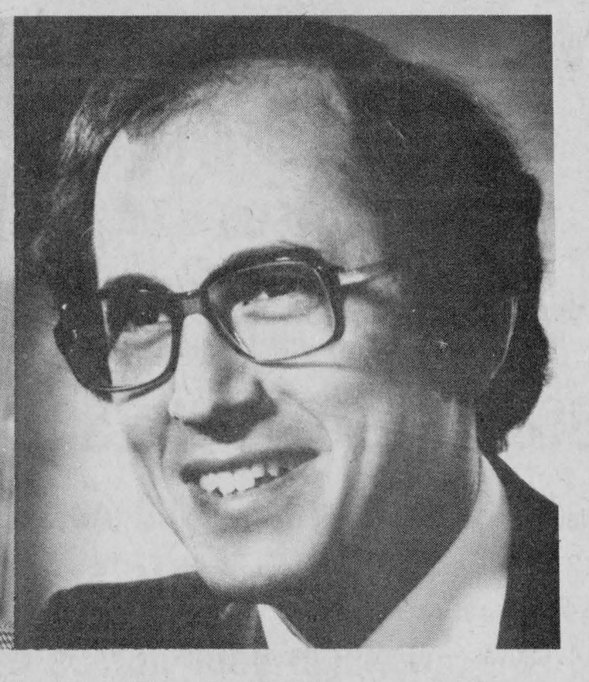

Opportunity to meet Dr. Stewart Smith, Provincial Leader and your local Liberal Candidate Johnny Whitteker.

Refreshments available. Dance to the music of a local orchestra

NO ADMISSION

Bring a carload - Everyone Welcome

Sponsored by the S.D.&g S.D.&G. Liberal Assoc.

Stars win first indoor soccer tournament here on weekend

by Carman MacMillan

The Glengarry Stars took top prize in the first Glengarry indoor soccer tournament over the May 14th and 15th weekend.

We had eight teams entered. They were Cornwall City, Cornwall United, Char-Lan United, South Ottawa Internationals, Nepean Royals, BNR, and two Glengarry Stars teams.

The tournament started at 12 noon on the 14th and the final game was played at 7:15 that same evening.

Game results were as follows:

Cornwall United 0, Nepean Royals 2; South Ottawa Internationals 6, Cornwall City 1; Glengarry Stars "B" 2, Glengarry Stars "A" 2; South Ottawa Internationals 3, Stars "B" 1; Nepean Royals 0, Stars "A" 0; Cornwall City 2, BNR 1; Char-Lan United 0, Cornwall United 3; Stars "B" 2, Cornwall City 0; Nepean Royals 1, Char-Lan United 0; South Ottawa Internationals 8, BNR 1; Stars "A" 9, Cornwall United 1.

The top four teams met in semi-finals. Results were: South Ottawa Nationals 3, Nepean Royals 1; Stars "A" 3, Stars "B" 0.

Final game results were: South Ottawa Internationals 1, Stars "A" 3.

The Stars took home the top prize with a great effort from everyone.

The goal scorers for the Stars "A" and Stars "B": Herbie Maley 4; Wally Martin 3; Bruce MacGillivray 2; Tom Lowe 2; Brian Filion 2; Mark Barlow 1; Pierre Theoret 1; Jack MacLean 1; Doug Howes 1; John MacPherson 1; Scott Hay 1; Remi Sauve 1; Earl MacLennan 1.

The Stars had their tournament dance after to the music of the Cobblers and the people had a good night. Hopefully it will become bigger and better next season.

The Stars now start in the outdoor league as the opening tournament of the year is on May 21st in Ottawa.

The schedule starts this year on June 1st in the Ottawa league.

The schedule for the Stars in the Glengarry league begins on Wednesday, May 25th against Lochiel and Saturday, May 28th, against Glen Sandfield.

Also the Stars are going to play in the new league in the Cornwall area.

Grant received for youth co-ordinator

For the fourth year in a row, the Royal Bank of Canada has come through with a grant that will allow the Town of Alexandria to hire a summer youth co-ordinator.

Town Recreation Director Mike Depratto said the co-ordinator will be hired from summer job applications already on file.

Depratto also announced that six local youths recently completed a playleaders' course at St. Lawrence College.

Those receiving certificates were: Cathy Humphries, Jo-anne Rozon, Megan Wardrop, Jocelyn Taillefer, Bob Brunet and David Baxter.

Completion of the course is a first step towards obtaining a summer job with the recreation department.

Meanwhile, the Ontario Arenas Association will hold its next meeting September 21st at the Glengarry Sports Palace.

Depratto attended the last meeting May 4th in Winchester.

He said much of the time was spent discussing how to make engineering improvements to an arena.

A dehumidifier, for example, can save up to 30 per cent in electrical costs, Depratto said.

There are no plans yet to purchase a dehumidifier for the Glengarry Sports Palace, however.

"It's one thing to save money," Depratto noted. "It's another to get the 10 to 12 thousand dollars capital."

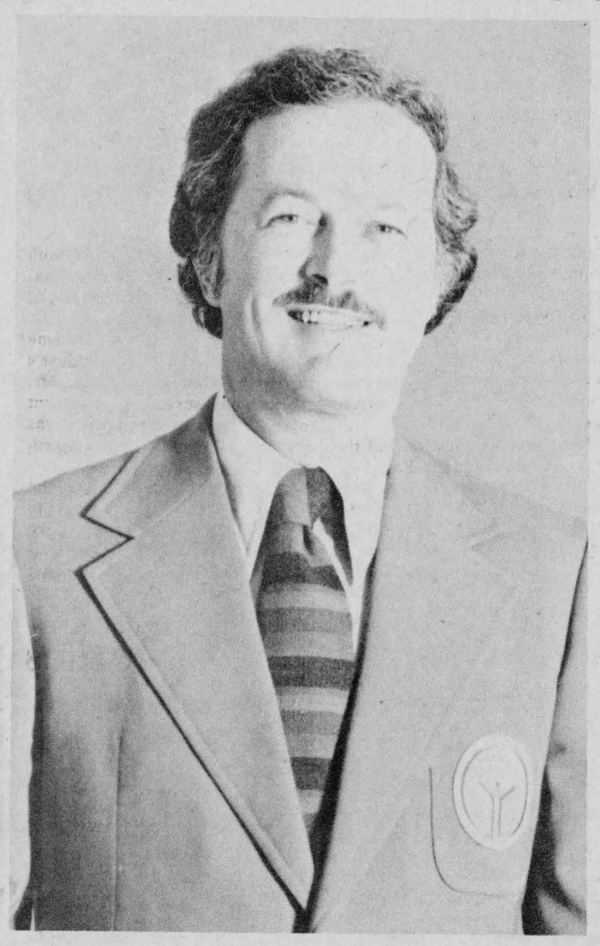

AT SPORTS AWARDS—Brian McFarlane of Hockey Night in Canada will be the guest speaker at this year's Lions Club Sports Awards Banquet scheduled for Monday, June 13th at the Sports Palace.

Childrens project aids Maxville arena fund

The spirit of determination to achieve the desired financial canvass goal to make the Maxville and district arena a reality is possibly best exemplified this week by campaign chairman Garry Smith's report to the News.

Grades seven and eight of the Maxville Senior Public School were among the first, a few weeks ago, to organize their own contribution to the building fund.

The pupils started ringing door bells before the garden and flower bed planting got underway by the citizens of Maxville. Answering the calls, prospective gardeners were shown a variety of package seeds and a pleasing sales pitch.

The desire of the students to help in this unique way met with a fine response. The profit made on the sales to the village residents is approximately $300. "It is not the amount of money that is so significant, it is the exemplary effort by our youth in aid of our very important project that is so impressive," chairman Smith told a News reporter.

Maxville minor hockey trophies awarded

A good number of dedicated hockey enthusiasts turned out May 11th at the Maxville Community Hall to enjoy the Maxville Minor Hockey Association's annual banquet.

Secretary and M.C. Stewart Arkinstall introduced the executive as follows: President, Dale Munro; Vice-President, Jack Robinson; and Treasurer, Dave Munro.

The special guest for the evening, Brian Gilmour of Cornwall, is a man with a life-long dedication to hockey. He is a native of Lancaster who attended the University of Boston on a hockey scholarship, has coached hockey players at McGill and McMaster, is director of the Huron Hockey School, presently teaches in Cornwall and is the new president of the Cornwall Minor Hockey Association.

He spoke easily and knowledgeably of many aspects of the sport, paying Maxville a compliment on the long-time enthusiasm for hockey which has been a characteristic of the town from the days of the Millionaires to John Wensink in the NHL today.

He remembered coaching the Haramis boys and David Mutch, and wished the arena campaign every success.

A whole new approach to hockey today centres on the theme of development. The fun must never be removed from the sport, but it can be enjoyed more with better skills. The right attitude towards serious competition must be developed, in order to avoid fiascos like the Canadian performance abroad this year.

A short film followed, illustrating the process of an uninterested father becoming a dedicated hockey coach. The highlights included the problems of interfering parents, lack of proper training, roughness on the ice, the eventual development of real sportsmen and a close father and son relationship.

Mr. Gilmour was presented with a plaque by the association.

It was announced that plans are now being made for the formation of a new hockey league next year with definite schedules for all games, Atom to Midget, and a Level Two requirement for all coaches. More details will be made available through the summer.

Dale Munro presented plaques to the boys who made the greatest contributions to the success of the skate-a-thon. They were: Andy Blair, Perry Montgomery, Roy Nixon, Darren Michaud, and small beginner Shawn Robinson, who is seven years old and for the second year in a row, brought in the single largest contribution of all the skaters, a bit over a hundred dollars. As a memorial to the old rink Jubilee Anniversary Crests 1931-1977 were given out to all players.

Bantam Coach Richard Massia, who unfortunately had to leave the team before the end of the season, had provided a fine set of individual trophies for the outstanding players on his team. Most Valuable player was Marc Guindon; Top Scorer, Perry Montgomery; Top Defence, Hughie Coleman; Most Dedicated Kelly Cuerrier; Most Gentlemanly, Bruce Wensink; and most Improved, Bruce Benton.

Manager Andre Villeneuve presented the trophies to Stewart Arkinstall's Atom A team: Top Scorer, Steven Norman; Most Valuable Player, Scott McDonell; Rookie of the Year, Paul Villeneuve; Top Goaler, Andrew Arkinstall; and to the player who never missed a single game all year, Chris Clemens.

Beginners' Coach Ralph Pomeroy presented a trophy to the most improved beginner of the year, Roy Paquette.

Roy McDonell made a presentation to Stewart Arkinstall, the dedicated coach of Smith's Maxville Atoms, on behalf of their parents.

The evening wound up with the draw for the two bicycles that had been raffled off for the benefit of the arena fund. Brian Gilmour pulled one ticket for Allan Douglas and the other for Maurice Racine.

PROMPT SERVICE ON



Ranges, Auto. Washers, Dryers, and Wringers have main parts for RCA, Kenmore and Inglis

H. J. LADOUCEUR
Tel. 525-3208 Alexandria
7-9-11-tf

P. O. Box 352 Cornwall, Ont.
B. W. DISTRIBUTION
Magnetic and Electric Signs
Decals and Plastic Letters
Residence 57-B Leona 20-1c Brian Wise 932 6016

Green Valley Swimming Pools Ltd.
Andre Lalonde, prop.
Green Valley Tel. 525-3743
For inground or above ground pools, plus all accessories . . .

ecolosystem
WATER CONDITIONING REMOVES
—hardness—iron [rust staining]
—sulphur water—bad taste and odors

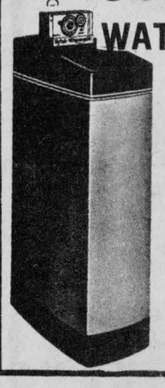

FREE WATER ANALYSIS
from
Comfort Water Treatment
525-3877
14 Main St. N. 20-tf Alexandria

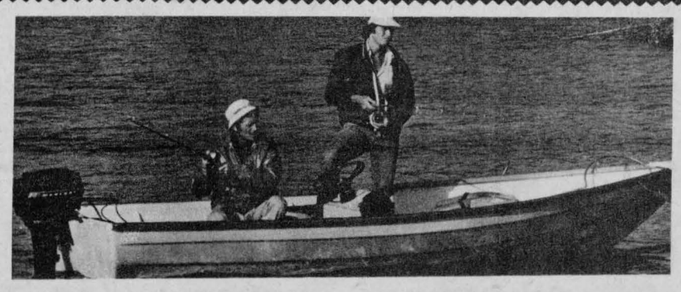

We carry a complete line of fishing tackle
BOATS — MOTORS — CANOES
New Merc 7.5 h.p. $695
12' Wedco canoe $199
14' Fibreglass canoe $235
14' Canvas — Wood — Canoe $359
New Merc 9.8 h.p. $795
8' Wedco Punt $259
14' Fibreglass fisherman $525
14' Aluminum fisherman $395
14' Aluminum fisherman deluxe $450
GLENGARRY SPORT SHOP
83 Main St. North 525-1402
20-1c

GLEN NEVIS CLUB SOCCER
DANCE
Paul's Hotel
Dalhousie
Sunday, May 22
7-11
The Cobblers 20-1c

GLENGARRY SPORTS PALACE
WEEKLY BINGO
Every Thursday Night — 8 p.m.
May 19th
Jackpot $200
15 Regular Games $25
5 special games 50/50
Last week's winner take all 401.50
Admission 50c Door Prize $25-$15-$10

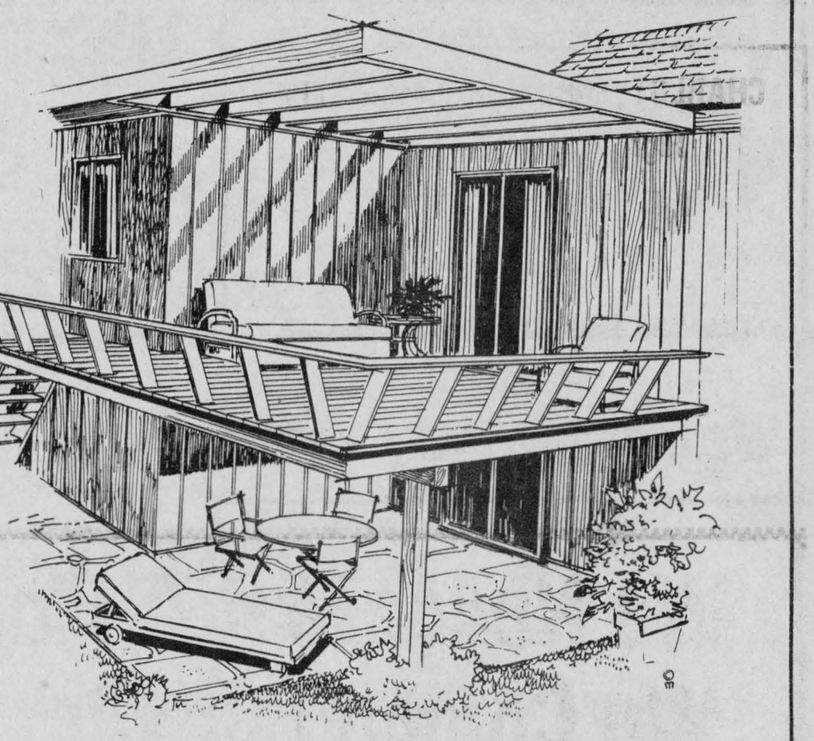

Turn Redecorating Dreams Into Reality

We have just received a large shipment of red cedar in all sizes for sun decks, swimming pool decks, etc.

See our selection and ask our advice before you begin

ALEXANDRIA BUILDERS SUPPLIES
296 Main St. S. Tel. 525-3151

P. S. Our 10% discount still applies on our Plasmo Eavestroughs till the end of May 20-1c

PINTO FOODS
MAIN STREET ALEXANDRIA
OPEN 7 DAYS A WEEK — 9 A.M. TO 11 P.M.
All Popular Brand Cigarettes
Reg. 6.49 carton King Size 6.59 carton tf

ALEXANDRIA TRADE SHOW
JUNE 15-16-17

News of

LANCASTER

and area

G. Godard has returned from a vacation in Switzerland.

Mrs. Marcel Myers, Jackie and Paul attended a family gathering at Picton to honor Mrs. Myers' parents, Mr. and Mrs. Jochames who were celebrating their 40th wedding anniversary.

Mr. and Mrs. Charles Osborne, Stephanie, Angela and Colin spent last Sunday with her sister Mrs. Wayne Martin, Mr. Martin and family of Ottawa.

Mrs. Mary Sangster has returned home after spending the winter months in Montreal. Prior to her return she visited the home of Mr. and Mrs. Pat Dobbin and her grandchildren Misses Margaret, Janice, Judy and Kathy MacGregor in London.

Jan Oosting and his son Hank have returned from a lengthy visit to Holland to visit friends and relatives. They were there when the tulips were in bloom and saw the new land by the sea.

Mr. and Mrs. William Lutz have returned home after spending the winter months in Florida.

Friends will be sorry to hear of the passing of a former area resident Artel Major at Helena, New York.

John Urquhart of Ottawa spent some time with Mr. and Mrs. Bruno Major of Williamstown and also called on Mr. and Mrs. Eric Urquhart and family and Mrs. C. T. Upton.

Mr. and Mrs. Robin Upton, Kyle and Bayne of Manotick spent Sunday with their parents Mr. and Mrs. Cecil Shennett of South Lancaster and Mrs. C. T. Upton.

Robert Lalonde of Hamilton who is interested in geology called on Mrs. C. T. Upton.

Mr. and Mrs. Fred Pidgeon of Alexandria spent Sunday with Mrs. Mary Pidgeon and family, South Lancaster.

Richard Collette, son of Mr. and Mrs. Norman Collette, Broad Street, has successfully passed his basic army training in Cornwallis, Nova Scotia and has been transferred to Chilliwick, B.C., to commence a course in engineering.

Knox Church will hold a rummage sale May 20th and 21st.



AIDING MS VICTIMS—The Junior Farmers in Glengarry County made a presentation of $1,500 to the Cornwall Branch of the Multiple Sclerosis Society last Friday. The project was one of the Junior Farmers "community betterment programs." Standing are County Junior Farmer reps Debbie Thomson and Martin van Rooi who presented the cheque to Margaret Williamson and Joan Pearson of the MS Society.
—Photo courtesy of the Standard Freeholder

Celebrated 45th wedding anniversary

A party honoring Mr. and Mrs. Russell McIlwain on the occasion of their 45th wedding anniversary was held in the Vankleek Hill Curling Rink on Friday, April 22nd with a large number of friends and relatives in attendance.

The couple were married on April 23rd, 1932 at the bride's home, known as the Nixon homestead on Highway 34. Rev. R. Preston of Knox Church, Vankleek Hill, officiated.

The couple operated Russell's Glenview Farms in Vankleek Hill until 1961 when "Dolly and Russell" retired to their High Street home.

The couple have four children all of whom were with them for their celebration, George of Dunvegan; Rae, of Vankleek Hill; Ella of Cassburn and Shirley of Buckingham.



CELEBRATE 45th—Youngest grandchild, Allison Jean McIlwain of Dunvegan has just presented her grandparents Ella and Russell McIlwain, Vankleek Hill, with a bouquet of red roses commemorating their 45th wedding anniversary.

JEAUROND GARDEN
PLANTS FOR SALE
Tomato, cabbage, cauliflower, pepper etc.
Also flower plants and geraniums,
begonias and perennials plus evergreens
Call at **EVARISTE JEAUROND** 19-5p
Glen Robertson Rd. 525-3385 Open on Sundays

FAIRHALL & MOFFATT LIMITED
ONTARIO LAND SURVEYORS
W. H. MOFFATT
Off. 722-4251
Res. 224-0167
1354 Wellington St.
Ottawa, Ontario
K1Y3C3
It's Always a Pleasure to be of Service 17-4c

McARTHUR BROS. and MacNEIL FUNERAL DIRECTORS
LANCASTER BRANCH
Oak Street, Lancaster, Ont.
Tel: 347-2692 or 932-6300
Funeral Director Alain Berger
or
CORNWALL BRANCH
428 Second St. E., Cornwall, Ont.
Tel: 932-6300
Funeral Director Donald W. Derry
Parking on premises 10-tf

Advertising...
helps you know why.
CANADIAN ADVERTISING ADVISORY BOARD

NOTICE
TOWNSHIP OF CHARLOTTENBURGH
Special garbage pickup will be during regular pickup between May 16th through 27th.
This applies to the Front, Summerstown Station and Glendale areas and in Martintown.
No building materials shall be picked up. Brush and leaves, etc., must be securely tied or bundled.
For further information phone Char-Lan Sanitation 528-4369. 20-1c

Bumstead's Sanitary Services Ltd.
Cornwall, Ontario
Pumping services,
holding tanks, septic tanks,
barn pitts, sludge pitts
Industrial pumping-
chemicals, car washes, installing septic tanks
7 Tank Trucks To Serve You
932-0481 after hours 932-1546 20-8c

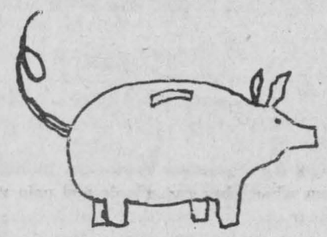

FATTEN YOUR PIGGY BANK!
By Doing Your Own Car or Truck Repairs,
You'll Save A Bundle . . .
And the money you save
can be used to fatten your piggy bank
We stock all the necessary parts,
if we don't have them,
we'll get them for you!
HOPE'S AUTO PARTS
40 Main St. S. 20-1c Tel. 525-1330

NOTICE
TOWNSHIP OF LANCASTER

Building Permits must be obtained for the following:

1—Erection and construction of new building
2—Building repairs, alterations and additions
3—Mobile homes. (House trailers)

Appointments to obtain permits may be made by calling

MARCEL MAJOR, Building Inspector
North Lancaster Tel. 613-347-2955
17-4c

678-3220 **SINCLAIR** SUPPLY CO. LIMITED VANKLEEK HILL, ONT.
Castle building centre
offers
Quality and Service

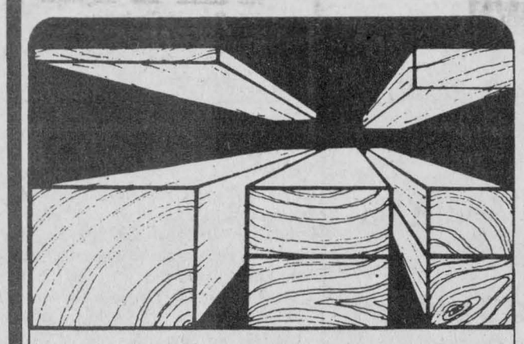

Lumber For All Uses
Whether building a new home from the ground up, adding a room or making minor renovations, we have a large stock of lumber in all shapes and sizes.

SPRUCE NO. 1
1"x2" lineal ft. .04
2"x3" Lineal ft. .10
2"x4"x8' Lineal ft. .13
2"x8" Lineal ft. .32

2"x4"x92½"
ECONOMY SPRUCE
.59 each

Please call 678-3220
FOR ESTIMATES ON CONSTRUCTION OR RENOVATIONS, INDUSTRIAL OR RESIDENTIAL BUILDING.
HOURS Mon., Tues., Wed., 8 a.m. to 5:30 p.m.
Fri., 8 a.m. to 9 p.m. – Saturday 8 a.m. to 4 p.m.
COMPARE OUR CASH AND CARRY PRICES

Garry THE BEST IN SCREEN ENTERTAINMENT
Wed.-Sat. May 18-21
THE LAST TYCOON
Robert Mitchum, Tony Curtis, Jack Nicolson
—PLUS —
THE SHOOTIST John Wayne (Adult entertainment)
Sun.-Tues. May 22-24
The Greatest Car Pile-Up In The History Of Moviemaking
GONE IN 60 SECONDS
— AND —
Ron Howard in **EAT MY DUST** (Adult entertainment)

SKY-HI DRIVE-IN THEATRE
Fri.-Sat. May 20-21
ROOSTER COGBURN
(Western)
with John Wayne, Katherine Hepburn
(This is a sequel to "True Grit")
MIDWAY
with Clint Eastwood , George Kennedy
(Adult entertainment)

DUSK TO DAWN
Sunday, May 22 **5 Features**
GONE IN 60 SECONDS (Action)
EAT MY DUST (Action)
CURSE OF THE LIVING DEAD (Horror)
REVENGE OF THE LIVING DEAD (Horror)
FANGS OF THE LIVING DEAD (Horror)
(Adult entertainment)

PEOPLE on the MOVE

Visitors with Mrs. Florence MacDonald last week were Mrs. Dorothy MacBride, Toronto, and Donald A. Hay of Kitchener. Mr. and Mrs. Donald MacDonald of Montreal also spent a few days with her.

Visiting with James D. Hay was William Purdy of Lachine. He also visited other relatives while here.

Miss Theodora MacDonald of Montreal arrived last week to occupy her home here for the summer. Her niece, Kathy MacDonald, Montreal, was with her over the weekend.

Mr. and Mrs. Fern Campeau of Dalhousie have just returned from a Caribbean cruise. They earned the trip for a high achievement of sales in New Holland Farm Machinery for 1976. The couple also visited St. Thomas, Virgin Islands, San Juan and Nassau during their trip.

Mr. and Mrs. Bernie Sabourin, 9th Lancaster, accompanied Ed Ruttenburg to Chattanooga, Tenn., last week. Mrs. Ruttenburg accompanied them home and the couple will be taking up permanent residence here.

Misses Colette and Jeannie Touchette are currently holidaying in Florida.

your wedding-

Photographed by



BRIAN SHERRATT
R. R. 2
ALEXANDRIA

Border DRIVE-IN THEATRE

Fri. 20 Sat. 21



GATOR. Come and get him. BURNT OFFERINGS

BURT REYNOLDS IS "GATOR"

also

KAREN BLACK · OLIVER REED in "BURNT OFFERINGS" co-starring BURGESS MEREDITH · EILEEN HECKART LEE MONTGOMERY · DUB TAYLOR · BETTE DAVIS as Aunt Elizabeth

Sunday, May 22

DUSK TO DAWN

Drive-In



Wed at St. Raphael's

DUMOUCHEL—McDONELL

The marriage of Maureen McDonell to Paul Dumouchel took place in St. Raphael's Church on Saturday, April 30th at 11 a.m. Rev. Charles MacDonald officiated at the ceremony and the altar boys were the bride's brother, Jackie, and Brendon MacDonald. Sister Lorette Brodeur was at the organ and soloists were Sister Kathryn Cameron, Milton MacDonald and the bride's brother, Brian McDonell.

The bride is the daughter of Mr. and Mrs. Jack McDonell, RR2 Green Valley and the groom is the son of Mr. and Mrs. Oscar Dumouchel of North Lancaster.

The bride was given in marriage by her father. She wore a floor length gown of white matte jersey and carried a cascade bouquet of red roses. A waist length veil fell from her Juliette headband.

The bride was attended by a friend, Miss Gayleen Cochrane of Kingston as maid of honor; by the groom's sister, Miss Irene Dumouchel of Montreal and the bride's cousin, Miss Lynda Evans of Montreal as bridesmaids. The maid of honor wore a floor length gown of mint green while the bridesmaids were dressed floor length in coral.

The best man was Sylvio Londie of Montreal and the ushers were the bride's brother, Kenneth McDonell and Thomas Chretien.

The reception following the ceremony was held at the Bonnie Glen after which the couple left for a trip to Miami. For travelling the bride wore a beige skirt suit with corsage of red roses.

They will reside in Longueil.

Prior to her marriage the bride was tendered a shower when Mrs. Allan Leonard MacDonell and Mrs. Colbourne MacDonell were hostesses at the home of the latter.

ALEXANDRIA LIONS 300 CLUB

DRAW #20

196 Bruno Courville
165 Gisele and Raymond
291 Ronald Cholette
63 Jean Yves Menard
197 Betty and Beatrice Quesnel

New slate for figure skating

The first annual meeting of the Alexandria Figure Skating Club was held at the Sports Palace on April 19th with 23 ladies taking part in the program.

Four new members were added to the executive giving the club a slate of 11 persons.

A meeting to establish the various responsibilities for the coming year was held at the home of Mrs. Pauline Lefebvre on Thursday, May 12th.

Re-elected for a second term of office were President Mrs. Nicole Nadeau, Secretary Mrs. Cecile Gauthier, and Treasurer Mrs. Jeannine Boileau. Elected to the post of Vice-president was Mrs. Jeannine Legault.

Directors for the coming year are Mrs. Pauline Lefebvre, Mrs. Aline Seguin, Mrs. Claudette St. Denis, Mrs. Diane Martin, Mrs. Joan Brunet, Mrs. Claire Lanthier and Mrs. Diane Leroux.

Next year's telephone committee is Mrs. Jeannine Legault assisted by Mrs. Claudette St. Denis.

Carnival committee president is Mrs. Jeannine Boileau with assistance from Mrs. Diane Martin and Mrs. Diane Leroux.

Registration committee is Mrs. Diane Martin and Mrs. Cecile Gauthier. Publicity committee is headed by Mrs. Jeannine Legault.

Following the meeting, a film of the festival held on March 11th was presented. Lunch was served by Mrs. Lefebvre.

Miss A. Sauve died at 90

Miss Aldea Sauve of Glen Robertson, died Sunday, May 8th at the Glengarry Memorial Hospital. She was in her 90th year. Born in Glen Robertson, she was the daughter of the late Isaie Sauve and Briget Hughes.

She is survived by three sisters, Mrs. John (lea) Dunn of Montreal, Mrs. Yvonne Mantha of Mattawa and Mrs. Berthe Sabourin of Glen Robertson.

Funeral service was held Wednesday, May 11th to St. Martin of Tours with interment in the parish cemetery. The officiating clergyman was Father Raoul Poirier.

Pallbearers were Alcide Lalonde, Eugene Theoret, Martin Sabourin, Yves Lefebvre, Raymond Sauve and Gilles Benoit.

The best things in life are

OUTDOORS

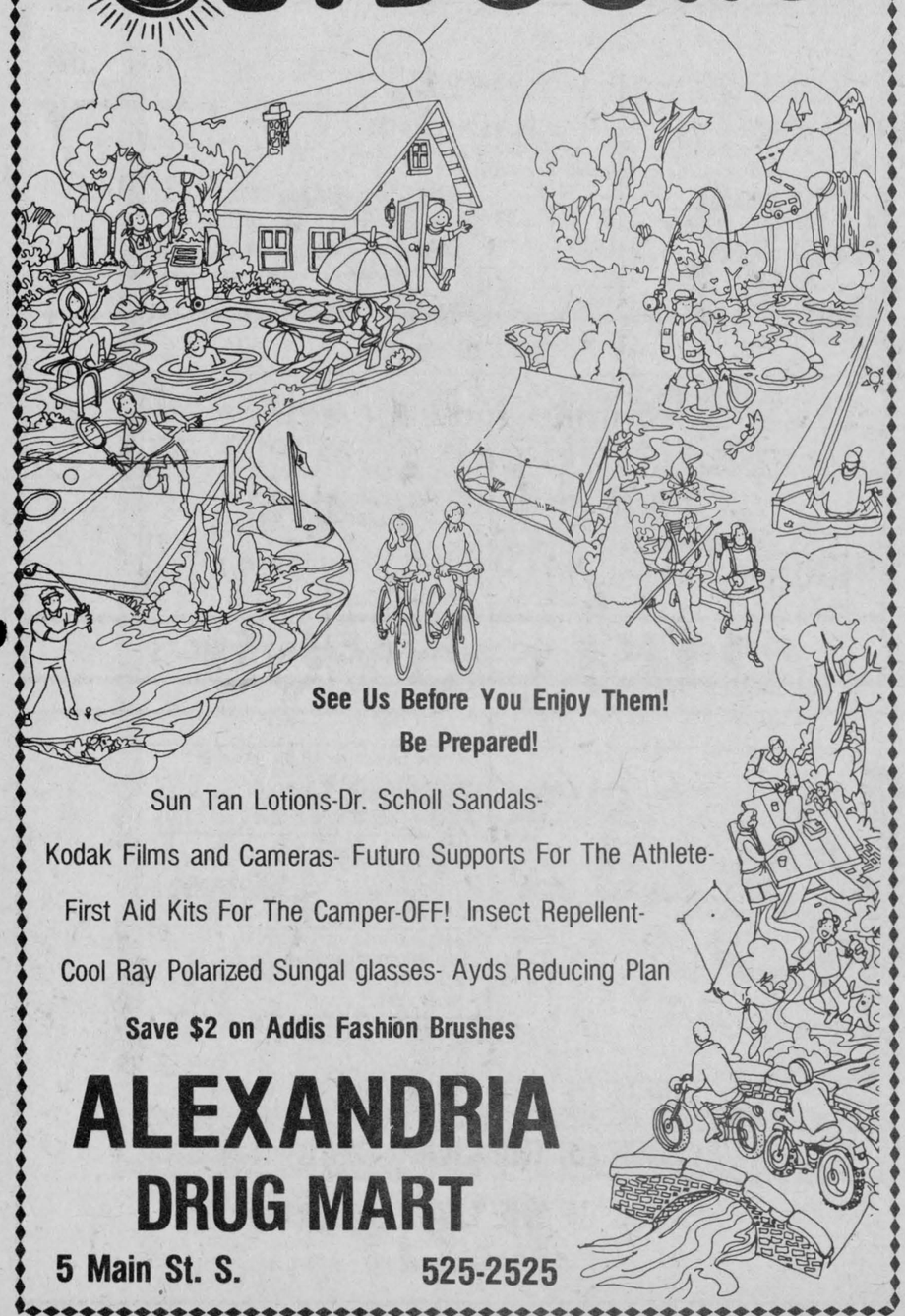

See Us Before You Enjoy Them!
Be Prepared!

Sun Tan Lotions-Dr. Scholl Sandals-
Kodak Films and Cameras- Futuro Supports For The Athlete-
First Aid Kits For The Camper-OFF! Insect Repellent-
Cool Ray Polarized Sungal glasses- Ayds Reducing Plan

Save $2 on Addis Fashion Brushes

ALEXANDRIA DRUG MART

5 Main St. S. 525-2525



THE BAKERY
55 Main St. N. Tel. 525-2538
OPEN 7 DAYS A WEEK
from 8.30 a.m. to 10 p.m.
Specializing in special occasion cakes
[Birthdays, Anniversaries, Bridal, Wedding Cakes]
Large Variety of Pastries

To celebrate with pride, the days closest to your heart...



We Pierce Ears

Romance DIAMOND AND WEDDING RINGS ®
to capture forever your dreams of tomorrow

Desrosiers & Hope Jewellers
49 Main St. S. 525-2339
19-1c

Married

SIMPSON—MacDONELL

Mr. and Mrs. Mervyn MacDonald, Green Valley, announce the marriage of their niece, Valerie Michelle MacDonell to Donald Simpson, son of Mr. and Mrs. Robin Simpson of Kingston. Rev. Davies officiated at the marriage in Kingscourt United Church, Kingston, on Friday, April 29th, 1977.

JOHNSON—MacCRIMMON

Mr. and Mrs. Neil F. MacCrimmon, RR1 Dunvegan, are pleased to announce the marriage of their daughter Ann Isabel and Byron James Johnson, son of Mr. and Mrs. Norman Johnson, all of Ottawa. The Rev. Leonard Woolfrey, Russell, Ont., officiated at the ceremony which took place on May 14th, 1977, at 2 p.m., at the McCrimmon Hall. The young couple will reside in Ottawa.

Approaching marriages

McRAE—BOA

Mr. and Mrs. Callum McRae, Vankleek Hill, Ont., announce the approaching marriage of their daughter, Joyce Ann to Keith Edward Boa, son of Mr. and Mrs. Errol Boa, Chute a Blondeau, Ont. The wedding will take place June 11, 1977, at Knox Presbyterian Church, Vankleek Hill.

K of C

BINGO
EVERY SUNDAY
K of C Hall Alexandria
Admission 50c—3 for $1.00
Regular Games $10.00
JACKPOT $130
EVERYONE WELCOME
DOORS OPEN AT
7:00 P.M. SHARP

CHURCH SERVICES

THE UNITED CHURCH OF CANADA
GLENGARRY EAST PASTORAL CHARGE SERVICES
Sunday, May 22nd
Alexandria 9:30 a.m.
E. Hawkesbury 11:15 a.m.
Dalhousie Mills 2:30 p.m.
Rev. Jas. H. Thompson, Minister

UNITED CHURCH OF CANADA
ST. LAWRENCE PASTORAL CHARGE
Knox, Lancaster 9 a.m.
St. Andrew's, Bainsville 10:30 a.m.
Salem, Summerstown 12 noon
Rev. Jack Skues 13-tf

THE UNITED CHURCH OF CANADA
MAXVILLE PASTORAL CHARGE
Moose Creek Sunday School & Worship 9:30
Maxville Sunday School 10 a.m.
Maxville Worship Service 11 a.m.
Junior Congregation and Nursery 11 a.m.
Everyone Welcome
Rev. Paul G. Grassie
42-tf

'From the old rail fence'

by Anna Margaret



"Mom your rail fence is no fun any more. It's all about schools and teachers and stuff. I'm going to quit reading it!"

Such is the critique of my Grade Eight Daughter, also endorsed by my Grade Seven Son.

Alas! The teacher strike in our community has left me with little room to think lightly the past number of weeks. Having delved deeply into the problems of the strike I feel that while an agreement has been signed, the school problems are still very existent and will be surfacing continually as weeks go on.

And so, the rail fence this week is concerned about another kind of fence—one that seems to be under construction at Glengarry District High School. How high or wide it is built, or whether a gate will be included in the plans depends on the community and the mutual agreement of the English and French speaking elements who comprise it.

On one side of the fence are the Anglophone extremists clamoring "This is supposed to be an English-speaking school and we want to keep it that way."

On the other side are the Francophone extremists retaliating. "We'll show you English-speaking people we have our rights and you can lump it."

On the fence currently sit the remaining 80 per cent. They are divided into several schools of thought. Some don't care. Some prefer to be deaf and blind and do nothing. Some are afraid to take a stand in case it will affect their business relationship. (Gotta watch that almighty dollar.) Some would like to see something done but prefer to let someone else do it. Some have taken action by making their wishes known to the school committee.

Out there somewhere are our kids, caught in the bind of experimentation.

We have a bilingual school here. It is one of the few, if not the only one in Ontario which offers every subject in both languages. The difficulty of time-tabling in two languages in a school which offers courses in the four and five-year system (which is two levels of difficulty), plus commercial, technical and occupational classes is tremendous. Its success to date the teachers attribute to the management of Principal Phil Lloyd and Vice-Principal Rene Gauthier who are evidently an outstanding example of good teamwork and solid leadership.

However, a lack of companionship among the student population appears to be resulting as registration in French language subjects increases.

While we want our children to be friends as they grow up together in the community we do not seem to be providing an atmosphere where they can do this. It may be time for a good look at our situation.

Our generation went to smaller schools with the English and French-speaking mostly attending the same school, a one-roomer in the concession or a two or three-roomer in town.

We grew up to be friends with a pretty good understanding of each other and our generation still continues to have a close relationship.

Not so today. Our children are segregated into English and French speaking schools from kindergarten to grade eight and while they may live side by side, scarcely chum together unless united in an outside group such as scouts, minor hockey or the like.

Now we are continuing the separation trend right through high school and the areas where they can mingle and gain an understanding of each other's heritage seems to be diminishing.

I am not questioning the right of either language group to be instructed in its own tongue. I am merely pointing out that what we are giving on one hand we may be taking away with the other.

Are our children being given the opportunity to know the benefits of good fellowship between different blood strains in their own county in the manner we learned as children?

If the current proposal in the physical education department goes through, the children at GDHS will be divided in the only common subject area they had left.

Is this good? Sport has always been a kind of international language. It is an area where people of every color, tongue and creed have intermingled in harmony as an example to the world. Will our children learn this at school or will they be divided into two camps?

School is built for the student. As closely as possible for each individual student, but the school must have the overall good of its entire population at heart and as such, some individuals may have to adjust that all may benefit.

I suppose it is a question of what we want for our children. We have different goals and ambitions for them.

I would like to see my children get a good foundation in school. But Paw and I feel that even if they gain the highest marks in science, math or languages and have in the process acquired no love of their fellow man who may be of a different race or creed or speak a different language, then they lack the main ingredient of their existence.

If there is any area that needs some new ideas, it has to be in our local educational system. How come a Francophone school in Ontario can have students equally proficient in English and French by the time they reach grade eight while an Anglophone student is proficient in only one? Is it the fault of the curriculum?

How come Francophone students are being advised to take all their high school subjects in French when this limits their admission to many universities? Is this fair to them?

A fellow member on the school committee recently stated that the ideal situation to preserve the French language and culture would be to have the French-speaking high school students in their own school.

I can't agree. This is not "preserving" the French language and culture, this is "hoarding" it.

People who speak French have been doing that for centuries. How else do we account for our Canada which was explored from coast to coast by the early French traders where the place names indicate they were there but where no traces of language or culture have been handed down?

My own mother was educated in French and spoke it fluently but never taught it to her children. As a child I never questioned this but so often since I have wondered why she took this with her when she died when it could have been such a priceless gift to have bequeathed.

While Anglophone students may have a thorough knowledge of French grammar, acquiring a fluency in the language is extremely difficult even in such a bilingual community as this.

My request to the French Language Advisory Committee would be: "Please extend, don't hoard."

I would like to see our 50-50 population at GDHS paired off in a Francophone to Anglophone ratio with the edict that they speak to each other in French only. That's akin to asking the Queen for her crown jewels. And it's probably targetting myself in the centre of the bulls-eye.

But dear readers, them's my sentiments!
And what are yours?

Surely in such a community we can sit down with open minds to discuss our problems. And laying our mini-cultures aside, let us keep in mind our great common culture, the one Christ taught us.

26th Anniversary Sale

IGA ALEXANDRIA

bring your holiday outdoors

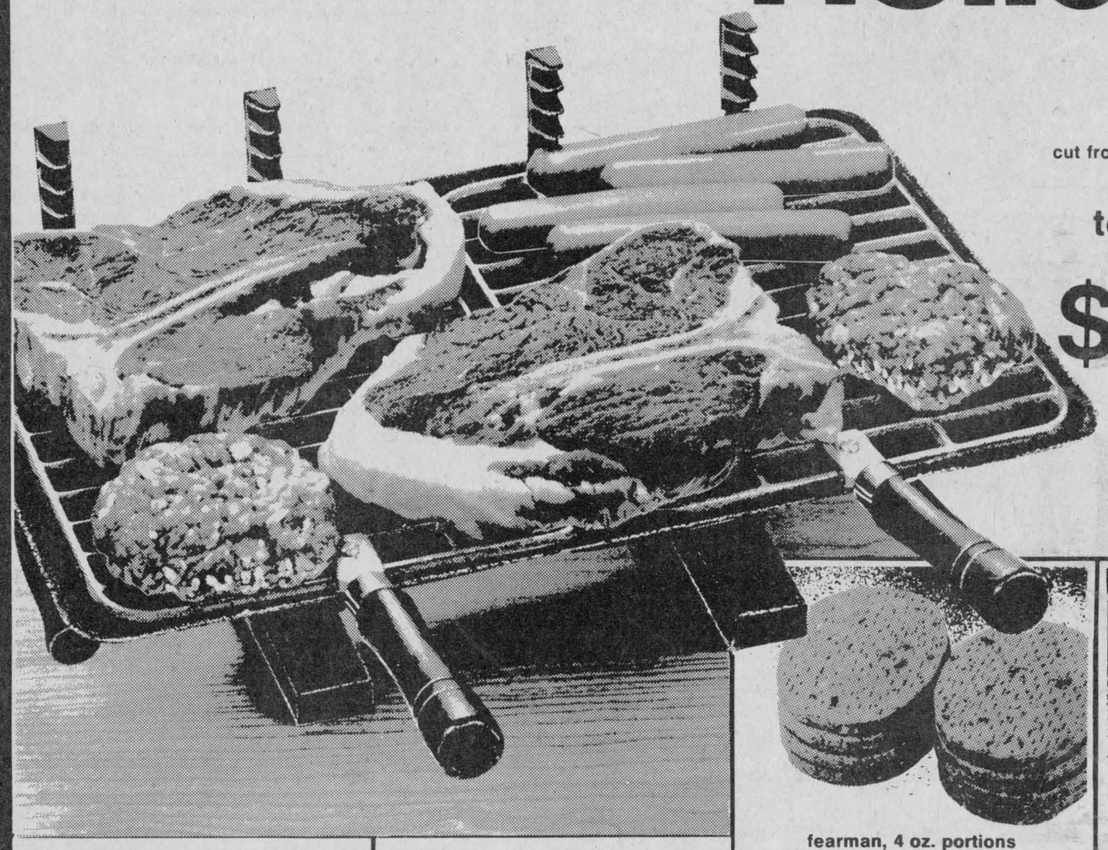

cut from tenderized canada grade "C" beef
boneless top sirloin steaks
$1.69 lb.

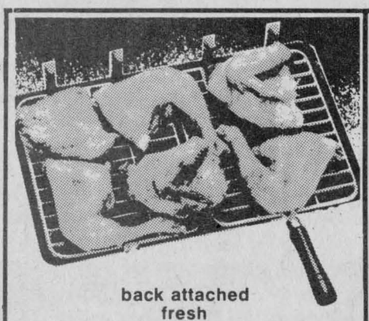

back attached fresh
chicken legs & breasts
98¢ lb.



previously frozen
pork side spare ribs
$1.28 lb.

fearman, 4 oz. portions
all beef steakettes
57¢ lb.



freshly cut
butt pork chops
98¢ lb.



cut from canada grade "A" beef
boneless blade roast
89¢ lb.



skinless, 1 lb. pkg.
top valu wieners
57¢

freshly ground medium ground beef lb. 88¢	top valu, 6 oz. pkg. sliced cooked ham 1.09
cut from tenderized canada grade "C" beef rib eye steak or roast lb. 1.98	schneiders - 1 lb. pkg. all beef or red hot wieners 97¢
cut from canada grade "A" beef full slice round steak lb. 1.48	schneiders, 1 lb. pkg. ¼ pound beef burgers 1.19
center cut loin pork chops lb. 1.88	top valu, catchweight pure pork sausage lb. 89¢
family pack, 6 ribs & 3 tenderloin end chops loin pork chops lb. 1.47	top valu, 1½ lb. tin canned ham ea. 2.99
quarters, halves or whole cut-up frying chickens lb. 85¢	top valu, 2 to 3 lbs. dinner hams lb. 2.08
checkerboard, under 12 lbs. fully cooked turkey lb. 1.19	canadian queen, halves & quarters boneless smoked ham lb. 2.08
coorsh, 24 oz. container cole slaw & potato salad 89¢	swift premium and top valu, 1 lb. pkg. sliced side bacon 1.49
swift premium, 3 to 4 lbs. sweet pickled cottage rolls lb 1.38	davern, 1 lb. pkg. sliced side bacon 1.29
grenache - 32 oz. cont. fudge, caramel or sugar spread 1.14	alcan - 50 ft. roll aluminum 18" foil wrap 1.88
bee hive - 2 lb. cont. corn syrup 69¢	swanson - 8 oz. pkg. frozen assorted varieties meat pies 2/88¢
kam - 12 oz. tin assorted luncheon meat 83¢	top valu - 12 fl. oz. tin frozen concentrated white or pink lemonade 3/88¢
top valu - 7¼ oz. pkg. macaroni & cheese dinner 4/88¢	kraft - 11 oz. pkg. fruit or white jet puff marshmallows 2/88¢
york - 14 fl. oz. tin fancy assorted varieties vegetables 3/88¢	maple leaf - 250 gm. bag ripple or plain potato chips 79¢
top valu - 14 fl. oz. tin choice tomatoes 3/88¢	
gattuso - 32 fl. oz. btl. vegetable oil 88¢	
sifto - 2 lb. pkg. iodized table salt 4/88¢	
rose - 48 fl. oz. jar no garlic, with garlic or polskie pickles 88¢	

york sweetened or unsweetened (from concentrate) **orange juice** 48 fl. oz. tin	success standard **sliced peaches** 28 fl. oz. tin	scotties 2 ply assorted colours **facial tissue** pkg of 200
2 for 88¢	2 for 88¢	2 for 88¢
bicks assorted varieties **relish** 12 fl. oz. jar	top valu fancy **tomato juice** 19 fl. oz. tin	scott soft 'n pretty assorted colours **bathroom tissue** 4 roll pkg.
2 for 88¢	4 for 88¢	88¢

donald duck - 6 fl. oz. conts. frozen concentrated orange juice 3/88¢	delsie - 1 lb. print margarine 2/88¢
scottowels - 2 roll pkg. assorted colours paper towels 88¢	granny - pkg. of 12 butter tarts 99¢
baby scott - pkg. of 24 super disposables diapers 1.99	westons - pkg. of 8 hamburger or weiner buns 2/88¢

fresh fruits and vegetables

refreshingly cool fiery red slicers
watermelon
17 to 18 lb. avg.
each $1.99

barbeque favourite produce of u.s.a. no. 1 grade
fresh corn
5 cobs for 69¢

picnic favourite - 8 oz. pkg. produce of u.s.a. cole slaw	39¢
california - size 113's new crop valencia oranges	doz. 97¢
crisp - 3 lb. bag canada fancy grade spartan apples	97¢
tasty crisp - 1 lb. pkg. florida cello radishes	37¢

WE RESERVE THE RIGHT TO LIMIT QUANTITIES TO AVERAGE FAMILY REQUIREMENTS.
PRICES EFFECTIVE UNTIL CLOSING SATURDAY, MAY 21, 1977.

ALL ONTARIO STORES CLOSED
MONDAY, MAY 23, 1977
VICTORIA DAY

People Come 1st at IGA

REGULAR STORE HOURS WILL APPLY FOR THE FOLLOWING STORE:

HULL
PLACE CARTIER I.G.A.
425 ST. JOSEPH BLVD.

AYLMER
MAIN I.G.A.
126 MAIN STREET

GATINEAU
ARCO I.G.A.
381 MALONEY BLVD.

A COTE I.G.A.
296 NOTRE DAME STREET

IGA
Supplied and serviced by M. Loeb, Limited

EDITORIAL

IT'S OUR OPINION

The Glengarry News

ALEXANDRIA, ONTARIO, THURSDAY, MAY 19, 1977

SECOND SECTION

An unusually strong field

Three parties have chosen candidates to contest this riding in the June provincial election and at first glance it appears the electorate is being given a chance to choose from among an unusually strong field. That has not often been the case in recent elections.

Representing the party in power, Osie Villeneuve is a habit, at least in this part of the riding, and he will be hard to beat. We know his opponents only by reputation but both are well spoken of and an interesting contest could develop between now and June 9th.

Johnny Whitteker, a dairy farmer in Williamsburg Township, is a former warden of the United Counties and in that capacity no doubt has made contacts across the riding which will be a help in his campaigning. He can be expected to gain support in the western part of the riding and his Liberal colors should prove popular in Glengarry. Joe O'Neill, the NDP standard bearer, may not be so widely known but he has been active in the National Farmers Union and was a national director of the group at the time of nomination. A dairy farmer in Glen Robertson area he has been a spokesman for the milk producer and can be expected to curry considerable farm support.

It could be an interesting contest in this riding but in our view the election should not have been called less than two years following the 1975 vote. Minority government appeared to be working remarkably well and a variety of important social and economic issues were scheduled to come before the legislature this summer. The Davis government listened with more than usual attention to the public and the opposition. The NDP and the Liberals opposed responsibly.

Premier Davis called an election because he wanted one. If he gets his hotly desired majority will it be as responsive to the public as it has had to be in the last 19 months? Will the effort be worth the cost?

Parliament but a rubber stamp

Let's get government out of the backrooms and back into Parliament where it belongs. Lately, Parliament hasn't been used much in day-to-day governing. All the real decision-making is done by a handful of Cabinet ministers and thousands of civil servants.

The MPs, by and large, aren't happy about this and they show their discontent by spending as little time as possible in the House. Except for Question Period, when backbenchers can harrass the Cabinet, the House is all but deserted. Everyone knows that, no matter what Parliament seems to be doing, the heavy action—such as dismantling of the Anti-Inflation Board—is taking place behind closed doors.

Decisions are being made in three ways. Constant federal-provincial meetings result in the major decisions. Cabinet confers regularly with big business and labor leaders. And civil servants handle most of what remains. Parliament simply rubber stamps policies made by mandarins in back rooms.

The trend away from Parliament has been accelerating. Recently, the Canadian Labor Congress proposed that Cabinet, big business and big labor should get together to establish an all-powerful planning body which would have executive powers in government. The Canadian Federation of Independent Business successfully opposed this idea—but the plan would never have arisen in the presence of a strong Parliament.

Obviously, something has to be done to get government back into the hands of elected representatives. Two good places to start would be television cameras in the House of Commons and delegating more authority to House committees.

Television would take Parliament into every home. Good MPs and bad PMs would be easily identified by the general public, just as good and bad government policies would be more recognizable.

But the most promising reform would be reworking the House committees. At the present time, any MP who doesn't toe the party line in committee is promptly removed. But, in the United States, Congressional committees have broad powers to investigate and legislate. House committees could provide a platform for competent backbenchers, giving their position some purpose and bringing a voice of the people back into government.

Facing the facts

President Carter has voluntarily sacrificed a significant percentage of his popularity by outlining in detail the high cost for energy conservation the American people must face up to. He was no doubt well aware that when you tell an American that he has to drive a smaller car on ever shorter trips you can expect angry repercussions. And that is exactly what the president has done.

The president of the United States has some pretty high-priced help available when he is getting ready for an address to the entire nation. It is unlikely that he was merely running off at the mouth with his own personal convictions when he told the citizens of the United States that doomsday is unavoidable unless they learn to conserve the resources they have been wasting so carelessly.

Unquestionably Canadians are just as guilty of the same wasteful attitudes, notes an editorial in The Wingham Advance-Times. So far we have seen little evidence that the average Canadian is seriously concerned about the future of this nation, despite many warnings from political and industrial leaders. When Prime Minister Trudeau said that Canadians "are living too high off the hog" he was absolutely right. However, he has so far failed to risk his personal popularity by initiating any hard and fast rules for conservation of our non-replaceable natural resources.

Just like the Americans, we will face compulsion if we do not voluntarily conserve. Gasoline and heating oils are not the only commodities which will become scarce. We have paid little heed to the dwindling sources of unpolluted fresh water. We waste priceless agricultural land, not only for the construction of power lines, but even more foolishly for wider highways, city streets, suburban homes, golf courses, parking lots and what have you.

We continue to let our cities sprawl out over additional hundreds of acres of foodlands every year with no incentive provided to stimulate urban growth in less productive areas. We continue to spend ever-growing millions on the freeways and service roads required to service these giant cities, apparently helpless to stop the growth of what will some day become a series of New Yorks . . . bankrupt hives of human perplexity.

President Carter is still a little known quantity as far as long-haul presidential capabilities are concerned. But in the meantime we do give him top marks for having the courage to act on his convictions.

THE GLENGARRY NEWS

A member of the Canadian Community Newspapers' Association

Audit Bureau of Circulation

THE NEWS PRINTING COMPANY

P.O. Box 10, Alexandria, Ont. Tel. 525-2020

EUGENE A. MACDONALD, Editor

EMILE HURTUBISE, Publisher ANNA M. MacDONALD, News Editor

SUBSCRIPTION RATES: $8.00 per year; $9.00 per year in Canada, beyond the 40-mile zone; $15.00 per year U.S.A. and Foreign—Second class mail registration No. 1302.

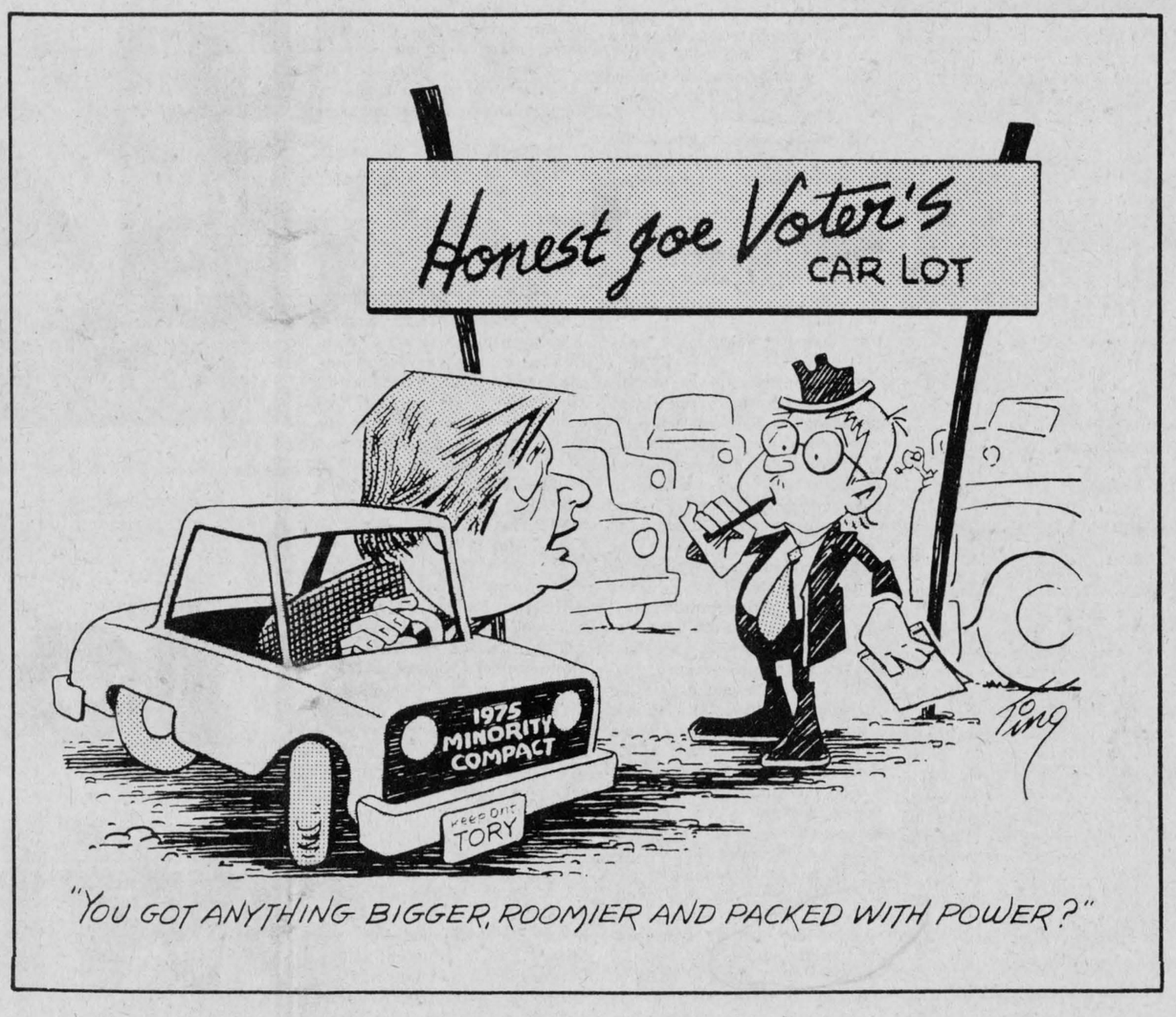

ITEMS OF AULD LANG SYNE . . .



. . . GLEANED FROM OUR FILES

TEN YEARS AGO
Thursday, May 18, 1967

Victims of heart attacks within hours on Monday, Mrs. William Kemp 78 and her son Claude 54 of Ottawa, will be buried here Friday.—Laurent Crevier of Green Valley, has re-opened the BP service station on the Armories Hill and will base his Crevier bus lines there.—Donald R. Campbell of Cornwall, was recognized at a retirement dinner held recently at Kingston by Hydro. He retires from the inspection department.—Mr. and Mrs. Wilbur McArthur of Martintown are holidaying in Scotland, her first visit since coming to Canada in 1939.

TWENTY YEARS AGO
Thursday, May 16, 1957

Denise Bray, 2½, a twin daughter of Mr. and Mrs. Hector Bray, North Lancaster, died in hospital Saturday after swallowing poisonous wintergreen — Mrs. Emmett McCormick will take over as manager of the local Simpson-Sears order office from Mrs. Stanley Bradley.—Mel McRae plans to build a new service station at his business place on Main St. South. Louis Shepherd plans a ranch-style bungalow opposite his garage on Main St. North.—A native of Lancaster, Charles MacDonell of Lillooet, BC. met death by drowning when his car left the road near Pavilion, BC. and plunged into a lake.

THIRTY YEARS AGO
Friday, May 16th, 1947

All Glengarry was shocked by news of the sudden death early Tuesday of Dr. William B. MacDiarmid, who died of a heart attack at his home in Maxville. —Albert Faubert, auctioneer, has sold his farm, 12-2nd Kenyon, to Arthur Pilon of Greenfield. — Bruce Irvine of Alexandria, has the contract for tearing down two buildings at the Cornwall Training Centre and their re-erection on the site of the Sunday School Young People's Camp east of Lancaster. Rev. N. F. Sharkey hopes to open the Camp August 1st.—Cameron Cumming of Maxville graduates from Queen's University, May 17th, with the degree of Bachelor of Science.

FORTY YEARS AGO
Friday, May 14th, 1937

The Mill Pond claimed a little victim, Tuesday afternoon, when Wilfrid Rochon, two-year-old son of Mr. and Mrs. Adelard Rochon, Gernish Street, fell into the water while playing alone near his home adjoining the pond.—Real Huot, son of Mrs. R. Huot, joined the local staff of the Royal Bank. —Cameron J. Campbell has completed erection and installation of an amateur radio telephone station at Maxville. The call letters are B E 3 N F, and he has been conversing with many amateur operators in Canada and the U.S.—Mr. and Mrs. M. C. Ferguson and little daughter, Sheila, have arrived at Dunvegan, where Mr. Ferguson has taken over Mr. Gray's business and the post office.

FIFTY YEARS AGO
Friday, May 13th, 1927

Credit is again reflected on Glengarry students attending Kemptville Agricultural School in the result of the 192[illegible] examinations. Norman McLeod, Dunvegan, graduates in Agriculture with 1386 points. In the junior year Agricultural class, Neil McLean, Maxville, with 1515 points, comes second: John A. McLeod, Dalkeith, 1365 points, is fourth: Evans MacGillivray, Dalkeith, 132[illegible], is fifth: J. W. Campbell, Maxville, 1231, is

(continued on page 10)

Plea for unity not new

(The Dutton Advance)

Just to show that concern over Canadian unity is by no means something new consider the following taken from an editorial in this newspaper on May 9th, 1889, or 88 years ago.

"Whenever a question arises in Canada involving differences between the provincial and dominion governments, or whenever the country is afflicted by religious or sectional feelings caused chiefly by political wire pullers, the people are found who proclaim that the 'aggressive policy is an element of danger to the stability of Confederation.'

"The union of the scattered provinces into one dominion has been accomplished at too great a cost to be wantonly disintegrated by reason of the grievances of any one province.

"National unity rather than separation is the desire of modern times. Confederation has long since become an actual fact and cannot be destroyed by such grievances as arise from time to time.

"The Canadian people do not believe in building up and pulling down constitutional systems. They have adapted to present form of national existence and have submitted to weighty responsibilities for the consolidation and development of the national resources.

"The principles on which the Canadian nationality is founded justify the devoted attachment of the people to confederation.

"An independent province cannot exist in British North America any more than an independent state can have distinct national existence in the American Union."

Doubtless, there are some today who feel the same as this editor of 88 years ago about Canadian unity. It remains to be seen how hard we are willing to work for it.

LETTERS to the EDITOR

UNHYPHENATED JUSTICE

Summerstown

The editor,
The Glengarry News:

When I read the letter captioned "Rights Unprotected," my first impression was that someone in the backwoods of Alberta had written it. On a more careful perusal I discovered the date line Martintown (surely one of the most bilingual communities in Canada) and became gravely concerned.

If the letter had been written in French and the phrase 'English speaking Canadians' was replaced by 'French speaking Canadians' it would be exactly what the Francophones have been trying to tell us for years.

The BNA Act (written in French) did concede the French population the rights to their own language, laws (not British justice) and religion. The Act could probably be considered as a most magnanimous mistake.

Unfortunately we do not teach Canadian history in our schools but rather a Provincially biased version in each of our Provinces and over the years many 'rights' and presumed rights have become eroded. I would cite the school acts in Manitoba as an example.

The present unrest in all of Canada is very serious and I do not think it will be favorably resolved by the politicians for whom most Canadians voted namely "spineless English speaking politicians" but rather by each of us searching his or her conscience and endeavoring to reach a just solution for all Canadians. We cannot leave our future to a minority of uninformed Francophone and Anglophone

(continued on page 10)

They'll Do It Every Time





WITH OUR

RAMBLING REPORTER

by Ed.

BE OUR GUEST

After an unusually early start back in April, Glengarry golfers have been often frustrated by the continuing coolish weather. Seems the weatherman had forgotten to turn off that cold wind out of the northwest and as a result most times it was uncomfortably cold for a game of golf.

Not so on Sunday, though. The strong afternoon sun was tempered by just a hint of that wind and a horde of golfers was out to relish such a superb sample of summer weather to come.

If you are among those who are not golfers but are thinking of trying the sport the golf club executive invites you to be their guest for a day of divot digging. The club will supply eye-catching greenery right around the course, will furnish a set of clubs and even golf balls for free. All you've got to do is contact a member who will be your escort around the course and provide some advice on the rudiments of the game.

Sounds like fun, eh? Well, come on out!

Local golfers must be working on the theory that once you've swung a club you'll want to join the club.

TIME FOR A CHANGE

The Morrisburg Leader has gone offset and the weekend mail brought to our desk a collector's item, the last copy of the Leader to have been printed by the letterpress method. The paper is also the last one among Eastern Ontario weeklies to make the switch to the offset method of printing.

The change was noteworthy not only because Publisher Art Laurin was impelled to it by the starting of a second paper in the Seaway town. He is a grandson of Glengarry, a son of the late Leo Laurin who got his start in the newspaper field in Alexandria.

Three of Art's six sons will be associated with him in production of the new offset paper.

It is a week for change not only at the Morrisburg paper. Here at the News the editor is calling it a day after some 47 years at his desk. He will continue as editor while turning over most of his duties to a competent staff under Emile Hurtubise.

In its new offset dress, the Morrisburg paper may one day entice other journals to follow the Leader.

LOUSY HANDWRITING

Practically every kid who leaves high school can operate a typewriter but how many of them can write legibly?

"Elbigelli lanosrep noitacinummoc" is sweeping the U.S., notes a Texas editor.

No, it's not a new flu strain, it's "illegible personal communication" spelled backwards. Consider these symptoms:

—According to one estimate, American businesses are losing more than $100 million a year because of errors that can be traced to illegible handwriting. These include billing mistakes, poorly written orders, scribbled messages, returned mail, garbled records and undecipherable bookkeeping entries.

—The Management Research Society, in Colorado Springs, found that the largest single cause of errors in computer systems was illegible handwriting.

—Hundreds of thousands of tax returns are held up every year because IRS officials are unable to decipher the figures and note on tax returns.

—The teaching of handwriting skills is virtually nonexistent in schools today; most secretaries think their boss' handwriting is illegible, and the vast majority of people say their own handwriting is terrible—but do nothing about it.

This steadily deteriorating situation has prompted the launching of a nationwide campaign calling for an end to scribbling. It is sponsored by the Writing Instrument Manufactur-

(continued on page 10)



Martintown Rumor Mill

Art Buckland—528-4261

"There must be trouble ahead children, that policeman is walking across the road from Christie's driveway to stop us."

"Maybe it's because you didn't stop at the end of Kinloch Road, Daddy. I don't have my licence but I know that much."

"Ahumph, we'll soon see. Remember now, no swearing; that goes especially for the baby and mother; not even in French."

I thought I'd cut the engine and coast in, just in case the faulty muffler noise was considered excessive. Oh, oh the steering locked—drat these modern cars. I hope he doesn't mind talking to us in the middle of the Line Road.

"Good morning, sir, officer. Lovely day?"

"Why didn't you stop back there at the corner?"

"See, daddy I told you."

I wondered if I should tell him that I usually don't have any trouble with stopping. The kind of cars I drive it's the going which is all my trouble. Then I thought about how to best answer this question. Should I flash my OFA card, my humane society membership or my thank you letter from Cutty, Sask.? No—wouldn't do. Should I lie and say that I didn't know there was a stop at that corner? After all I've only lived here 10 years. Could I claim that the wife was driving and in the next furlong we changed seats? Should I say that the good wife was nagging me and that I was momentarily distracted? Could I claim that as in Nixon's case, I did it for the total national good?

"I don't know why I didn't stop there officer," I said sheepishly admitting defeat and guilt.

Any excuse would have been better than that, any excuse at all.

"Any excuse would have been better than that, any excuse at all. Let me see your licence."

Should I tell him that he's in luck today, because I don't usually carry it; it's just that with all these bills I can't get it out of my pocket; I must pay some of them sometime.

"Here you are, sir."

"Not that one—not your marriage licence, but your driver's."

"A man can't be too sure these days." Should I wilt his moustache with a blast of garlic breath?

As he marched back to this patrol cruiser, I thought, my, but his suit is shiny. He must have to buy that himself, because surely public funds would purchase the best.

He seemed to be on the radio for the longest time. Has he discovered that I was the one who took that shortcut across the church lawn while driving home from the Bonnie Glen? Did he find out that I once fell asleep at a conference while the Premier was giving a speech? Should I have claimed as income the sale of that cow to the abbatoir?

"I'm giving you a warning this time, but make certain that you stop from now on. And check that muffler."

"He will, officer," the family chorused.

Martintown Mac says never sell Canada short.

MARLEAU GARAGE
SALES and SERVICE
CASE, DAVID BROWN, FARM and INDUSTRIAL EQUIPMENT
ST. BERNARDIN, ONT. TEL. 613-678-2016
-tf

A Canada Works Project

Material and methods for French-speaking mentally retarded in Ontario.

We require four [4] workers on this project, male or female may apply for the following positions:

One [1] French clerical person capable of typing in French.

One [1] writer and researcher with good academic skills.

Two [2] programmers, should have some experience with mentally retarded people.

Applications will be received until May 24, 1977.

Send to: Glengarry Human Resources Centre,
9 Main St., P.O. Box 1060,
Alexandria, Ontario. K0C 1A0
c/o E. Legault. 20-1c

GREAT DEALS IN Work-Savers!



FORD RIDING MOWERS

Three Ford rider models: 8-hp deluxe with electric start, 30-in. cut; 8-hp with recoil starter, 30-in. cut; 5-hp with recoil starter, 26-in cut. Spring-mounted adjustable seat. Optional rear-mounted grass catcher. Expert service. Financing available.

Ford Tractors Equipment

Improve your lot with better ideas from Ford

TROTTIER BROS.
Farm Equipment Reg'd
Hwy 43 Alexandria Tel. 525-3120
While you're here, see our wide selection of Ford 3, 5 and 8 h.p. tillers for your garden

Letters . . .

(continued from page 9)

rednecks.

Quebec Bill One has several iniquitous clauses which it is to be hoped will be removed before becoming law.

I wonder if my nameless fellow Canadian would be agreeable to a revised Bill One that would ensure Anglophones in Quebec the same Rights as Francophones now enjoy in Ontario?

A WASP who wholeheartedly believes in unhyphenated justice for all Canadians coast to coast.

J. G. Rowe

NURSES REFUTE OHA CLAIMS

The editor,
The Glengarry News:

I feel I must reply to Mr. Ostler's letter which appeared in the Glengarry News. As a nurse, I have been working to provide good health care for over 20 years as have many other members of ONA. I now have three avenues to express my concerns. I belong to the College of Nurses, The Registered Nurses Association of Ontario and the Ontario Nurses Association. To contradict Mr. Ostler's statement all are concerned with nursing care and health care in this province.

OHA's comment expressing that Ontario Nurses Association is a union is not news. But I would remind them that ONA's 23,000 members represent nurses employed in industrial settings, homes for the aged, nursing homes, as well as hospitals. These are the professionals giving the care to the patients!

Because they belong to a union, does this disentitle them to the right to demonstrate their concern for the public they serve? I most certainly hope not! To lower this concern to the level of "an orchestrated attempt by the nurses union" to influence hospital bargaining or arbitration I refute and find very offensive.

It is interesting that the employer representative would bring in this aspect when the nurses have not.

My hospital has "internal channels" to express nursing concerns but I do not feel it is an appropriate avenue to discuss the chronic care facility problems or the public health needs of my community!

I would like to reverse Mr. Ostler's question re ONA's representation of nurses working in hospitals and challenge him if his response is at variance with the response the nurses have received from their individual hospitals. The view from OHA's ivory tower may be different than the view from the hospital setting! It is reassuring to note that this type of defensive reaction has not been the response to our report: "Let us take Care" across the province.

Mr. Ostler's letter and its wide circulation to the papers across the province, has made the nurses more concerned with future of health care for the citizens of this province, if indeed, this is the attitude of the Ontario Hospital Association.

Lois Fairley, President
Ontario Nurses Association

WOULD LIKE REPRESENTATION

The editor,
The Glengarry News:

In the letter from the Board of Directors, Glengarry Memorial Hospital, it was stated that the 13 fewer full-time nursing staff included other hospital employees besides Registered Nurses. One assumes that all full-time personnel add to the continuity of patient care. The article however did not clarify if any of these people were replaced.

I am also concerned that there is no nursing representation on the Board of Directors. Is it not feasible that the hospital personnel who are directly involved with patient care, should be communicating regularly with the hospital board?

I feel that the nurses are justified in expressing their views and voicing their concerns to the public. After all, they are the professionals whose basic training has focused on total patient care.

Area Resident

ENTERTAINMENT
Atlantic Hotel
Station Alexandria
Friday night and Saturday afternoon and evening
May 20-21
THE CLANSMEN
COMING
Friday night and Saturday afternoon and evening
May 27-28
MIKE SHEA 20-1c

Rambling . .

(continued from page 9)

ers Assn. of Washington, D.C., whose members feel their products should be instruments for accomplishing beautiful things in personal communication and not instruments of torture.

Among items of advice offered by the association are: Slow down; make your letters more open; attach lines where they are supposed to be attached, and try to make letters all slant the same way.

Above all, think of the person who will be reading what you write—and be merciful.

Auld . . .

(continued from page 9)

ninth.—Members of the Session of Kenyon Presbyterian Church, Dunvegan, are canvassing the congregation for subscriptions for the purpose of painting and decorating the exterior of the church, the installation of two new furnaces, and the erection of a new fence on the church property.

SIXTY YEARS AGO
Friday, May 11th, 1917

The many friends of Thomas Bathurst of Dalhousie Mills, who last week was reported wounded, will be pleased to learn that through official reports on Tuesday he is reported not wounded. —Those who attended the performance of "Dust in the Eyes" at Alexander Hall, last Friday, went home delighted with the evening's performance by the Alexandria High School pupils. The cast was made up of James Lamabe, Ernest Sauve, Edmund Courville, Arthur Crewson, Donald McPhail, Allan Blair, Allan McDonald, Kenneth McMillan, Donald L. McDonald and the Misses Eunice Simpson, Lillian Dever, Florence McIntosh, Lucy Chisholm, Margaret Kennedy and Irene Tarlton.—Relatives here on Wednesday received a cable from London, England, announcing the safe arrival of Nursing Sister A. Macdonald, daughter of Mrs. A. D. Macdonald.—Hugh R. McDonald, horse dealer, this week purchased the house of Ward Ashton and has taken up his residence there. Mr. and Mrs. Ashton and family took their departure on Saturday last for Ottawa.

SEVENTY YEARS AGO
Friday, May 10th, 1907

D. M. McPherson has been appointed a butter inspector by the Agricultural Department, Ottawa. This covers a large field and his duties may extend from the Atlantic to the Pacific coasts. —Mr. Danis, the new proprietor of the Queen's Hotel, has taken possession of that well known hostelry.—A harpist dropped into town on Saturday and did a land office business at the Commercial during the day. The music was excellent.—A number of men working in an excavation on the Soulanges Canal, Cedars, Que., were overwhelmed by a landslide. Foreman B. E. Brodie was killed and several others injured.

EIGHTY YEARS AGO
Friday, May 14th, 1897

Eloquent Jubilee addresses will be delivered by Hon. Sir William Hingston, Sir James Grant and other prominent speakers at the celebration on the Driving Park, May 24th.—Donald R. McLeod of Laggan, was among the first of our farmers to finish seeding, he having completed the spring work on May 10th.—James R. Proctor, manager of the Union Bank here, moved this week with his family to the residence until recently occupied by George Harrison. —M.S. Day and W. J. Dawson removed their quarters to the rooms over the Union Bank this week and will be at home on Saturday afternoons.

Switch To

Johnny Whitteker

Stormont Dundas and Glengarry

Liberal

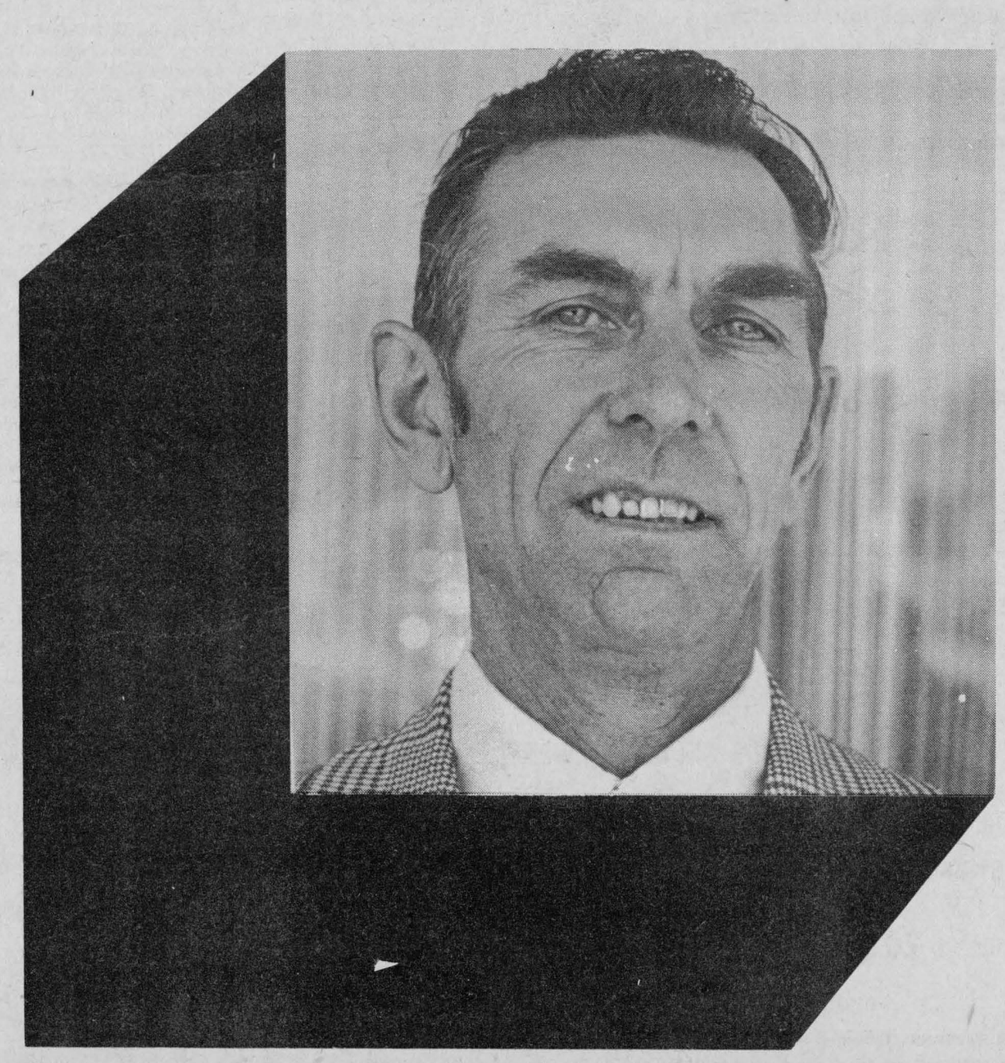

Neighborly News



From Round the County

Laggan

Mrs. Alex MacCuaig
525-3317

Mr. and Mrs. Murray MacMaster, McBride, B.C., are visiting his mother, Mrs. Gregor MacMaster and other members of the family.

Mr. and Mrs. R. L. Towne, Murray Hill, New Jersey, returned home on Saturday after spending the week with Mr. and Mrs. W. R. MacLeod, Bonnie Brier.

With Mr. and Mrs. Morlin Campbell for the weekend was their daughter, Gail Campbell, Toronto, who attended the MacCrimmon-Johnson wedding on Saturday.

Mrs. Gregor MacMaster and Miss Annabelle MacMaster spent a few days last week with Dr. and Mrs. A. Longmore of Kitchener.

On Saturday, D. C. MacCuaig, Ottawa, called on his uncle, Alex and Mrs. MacCuaig.

Glen Sandfield

Mrs. Lorna Chapman
874-2408

Congratulations to Mr. and Mrs. Luc Seguin on the arrival of a beautiful 7 lb. 2 oz. boy at Hotel Dieu Hospital, Cornwall, on Saturday at 11 p.m., and to the proud grandparents, Mr. and Mrs. Real Seguin. Everybody doing fine.

Mrs. Joseph Poirier spent last Friday in Montreal.

Mr. and Mrs. Ernest Poirier of Fournier spent last Sunday with Eva and Joe Poirier.

Mr. and Mrs. Franchere Demers of Chambly were Sunday visitors to the home of Miss Georgette Paiement.

The Glen Sandfield Young Peoples group met at the home of Marjorie Fraser with eleven in attendance.

The scheduled wiener roast was forced indoors because of the inclement weather.

Lunch that evening was furnished by Kevin MacLachlan, Brenda MacMillan, Leslie Myers and Marjorie Fraser.

Sincere sympathy to Mr. and Mrs. Lionel Brunet and family on the death of his mother, Mrs. Real Brunet, last Friday. Funeral services were held Monday in Verdun.

Sincere sympathy to Mr. and Mrs. Ronald MacLachlan on the death of his cousin Mrs. Jim Enright of Cote St. Paul, Montreal, who passed away Saturday morning. Funeral services were held Tuesday in Montreal.

Sincere sympathy to Mr. and Mrs. Claude MacNeil and family on the death of her father, Louis Kennedy of Maxville Manor. Death came Saturday morning at the Cornwall General Hospital. Funeral was Monday at Lochiel.

Moose Creek

Mr. and Mrs. Larry Welch and sons David and Gordon spent the weekend in Dresden, Ontario.

Mr. and Mrs. Alex McLean spent Thursday and Friday with Mr. and Mrs. Archie Keiller and family in Beaconsfield, Quebec.

Messrs. Donald and James McKay left on Saturday to spend a two-week vacation in Italy, Turkey and Sicily.

Mrs. Dalton Snetsinger of Cornwall spent the weekend with her aunt, Mrs. Ella Gough and with Mrs. George Robertson and family.

Mr. and Mrs. Ramsay Baker of Liverpool, New York, spent last week at their home here.

Mr. and Mrs. Neil McCuaig and family of Allison, Ontario, spent Sunday with his mother Mrs. Norman McCuaig.

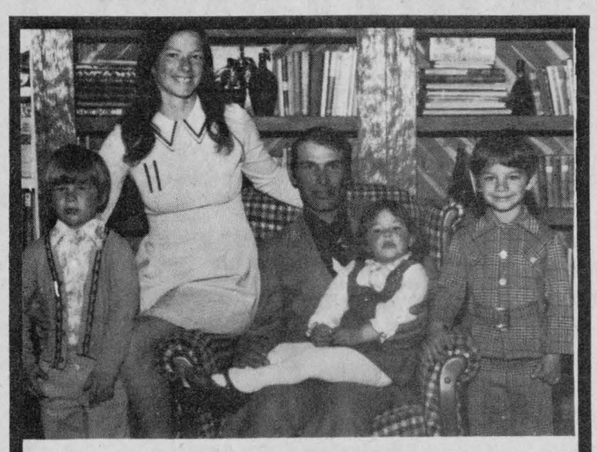

JOE O'NEILL
N.D.P. FOR S.D. & G.
IS CONCERNED WITH

- THE CONDITION OF THE FARMING INDUSTRY
- THE HIGH O.H.I.P. PREMIUMS AND THE CUTBACKS IN HOSPITAL BEDS AND STAFF
- HIGH UNEMPLOYMENT AND CONTINUAL FACTORY LAYOFFS

A Vote For Joe O'Neill Is A Vote For . . .
RE-DIRECTION OF GOVERNMENT SPENDING TOWARD:

1) Farming, through adequate farm income plans.
2) Lower OHIP premiums for low and middle income families
3) Affordable housing
4) Insulation in homes to create jobs, save energy and lower heating costs

COMMON SENSE NOW NDP

O'NEILL JOE N.D.P. ✕

Sandringham Calf Club had meeting

The second meeting of the Sandringham Calf Club was held on May 11th at the farm of James Campbell. The 4-H pledge was recited and 27 members answered the roll call. The junior members were shown the parts of the cow while the seniors judged four cows. Then later the junior members also judged the same cows. Doreen Jans, Patti Campbell, Gary Jans and Diana Vander Wielen were asked to give reasons on their placings of the cows.

The leaders, Douglas McLennan and Rene D'Aoust, gave the official placings and the reasons for them. The meeting was adjourned and lunch was served.

The next meeting will be held on June 7th at the farm of Arthur Bray.

G. J. RENT-ALLS
Home 874-2304
Alexandria 525-2555
"We Rent Almost Anything"

DIRTY WELLS?
—FLOODING?
2" cent. [gas op.] water pumps
2" sub. [electrical] water pumps
3" mud pumps [gas op.]
septic tanks, etc.
Sump Pumps—Barrel Pumps



SEE YOU IN CHURCH—A wedding scene was part of the act in the majorette show at GDHS, Sunday, April 17th. The bride was Johanne Larocque and the unhappy groom was Roxanne Dubeau. Lucie Lajoie, left, played a gypsy that evening and Dianne Lefebvre, right acted a part from Hello Dolly. Joann Gallant was the featured soloist of the evening.
—Staff photo

Mrs. James Boyle new president Moose Creek WI

The annual meeting was held in the Sunshine Room at 6:30 p.m. with a pot luck dinner attended by 13 members and enjoyed by all.

The President, Mrs. E. Brunet, opened the meeting with the WI Ode with Mrs. S. MacKay at the piano, Mary Stewart Collect and Lord's Prayer.

A two-minute silence was held in memory of Lady Tweedsmuir who recently passed away. Our history book was named after her, "The Tweedsmuir History Book."

The roll call was answered by the paying of fees for the coming year.

Reports were given by the conveners and a good year was had. The District Directors report was given by Mrs. E. McDermid owing to Mrs. W. Montcalm being absent.

The President gave her report and asked that we give the new president the same support and help as she got.

Minutes of the last annual meeting were read.

Mrs. E. L. Blair took the chair for the election of officers for 1977-78. Results were as follows:

President, Mrs. James Boyle; 1st Vice-President, Mrs. Kay McKercher; Secretary, Mrs. Elmer McDermid; Treasurer, Miss Florence Gentles; District Director, Mrs. E. Brunet; Alternate, Miss Florence Gentles; PRO, Mrs. E. McDermid; Curator, Mrs. E. A. McKillican; Assistant Curator, Mrs. Kay McKercher; Branch Directors, Mrs. W. Beauchamp, Mrs. Paul Lapierre, Mrs. Leona Lafrance; Card Convener, Mrs. A. Emmell; Auditors, Mrs. Chester Valley, Mrs. Gerald Emburg.

Conveners of Standing Committees are as follows:

Agriculture and Canadian Industries, Mrs. E. L. Blair, Mrs. E. Brunet; Citizenship and World Affairs, Mrs. Kay McKercher, Miss Florence Gentles; Education and Cultural Activities, Mrs. C. Valley, Mrs. Alex McLean, Violet McDiarmid; Family and Consumer Affairs, Mrs. W. Beauchamp, Mrs. Leona Lafrance, Mrs. S. McKay; Resolutions, Mrs. W. Montcalm, Mrs. G. Emburg.

Delegates to the District Annual, May 19th are Mrs. J. Boyle, Mrs. E. Brunet and Florence Gentles.

A reading was given by Mrs. A. Emmell "Woman of the Year."

The May meeting will be held one week later May 26th owing to the District Annual on our regular night. This will be a business meeting to arrange for the year when all programs are to be handed in to the secretary or pay a fine.

Mrs. E. McKillican hostess to UCW members

The May meeting of the members of the United Church Women of Knox United Church, Moose Creek, was held in the home of Mrs. E. A. McKillican, with the President, Mrs. Chester Valley presiding. The Call to Worship was entitled "Drive or Driven" followed by the United Church Women's Purpose and The Lord's Prayer.

Mrs. McKillican presented a devotional service on "Stewardship." the hymn "Take my life and let it be" was sung and each verse was preceded by a scripture reading and thought on "Stewardship." Mrs. McKillican was assisted by Miss Florence Gentles and Mrs. Elmer McDermid. The poem "Pray, Give and Go" was read by Mrs. McKillican to close the worship period.

Mrs. Norma Benton was in charge of the Missionary Study on "Nepal." She explained the work of the United Church showing how the people are being taught to help themselves and how these projects are expanding so encouragingly.

The Secretary, Mrs. Gordon McKercher, read the minutes of the previous meeting and the correspondence. It was decided to make the yearly contribution of $25 to Camp Kagama and to sponsor a youth to the Boy's Camp.

The Treasurer, Mrs. Hilda McRae, gave the financial report. The monthly offering was collected and dedicated. Members were reminded to bring their donations for the Angola bale to church on Sunday.

It was decided to hold a Phantom Tea in June.

Mrs. Elmer McDermid invited the members to hold the June meeting in her home. The meeting closed with all repeating the Mizpah Benediction.

A social hour of contests and lunch followed. The hostess was thanked for her hospitality by Mrs. McDermid.

MacGillivary's Outfitters
315 Clark Ave., Cornwall
Tel: 933-4867



BAGPIPES
HIGHLAND SUPPLIES
TARTAN
by the yard

Anything Scottish—We have it

16-18-tf

Iona PTA heard talk on Pro-Life

Iona CPTA had its monthly meeting on Wednesday, May 11th, at Iona School. The meeting was opened with a prayer by Sr. Marie Visinski.

A report on the playground was given by the principal, George Lagrue. Some work has been done already on this project but volunteers are still needed to finish it and a future date will be set. A generous amount of tires have been donated for the playground by Glengarry Transport Ltd. of Alexandria.

A motion was adopted that the CPTA will sponsor an essay and poster contest for grade 8 pupils at Iona. Two prizes will be given in each category. Ron Lajoie is in charge of this contest.

Mrs. Diane Sturkenboom reported from the nominating committee for the new executive for the year 1977-78. A new slate of officers has been nominated and will be installed at the June meeting.

The highlight of the meeting was a slide and tape presentation as well as an inspiring talk by Tom Butkovitch of Cornwall. His talk was on Pro-life and served as an introduction to the slide presentation, which focussed on developing a respect for life in elementary school children. Everyone present was very impressed and enjoyed his presentation thoroughly. Mr. Butkovitch was thanked on behalf of those present by Mrs. Ellen O'Connell.

J.P. Esso SERVICE CENTRE
89 Main St. S. Alexandria 525-2696
Rust Proofing—Licensed Mechanic—Towing Service
LEVERT TAXI & LIMOUSINE SERVICE
89 Main St. S. Alexandria 525-2696
For Courteous Service, Fully Insured Clean Cars
24 Hour Service
J. P. LEVERT, PROP.
10-tf

It's Time to SOW & grow

Alfalfa Seeds
CHIMO, VERNAL, IROQUOIS, SARANAC, CANADA #1

Clover Seeds
ALSIKE, LADINO, RED CLOVER, TREFOIL, Canada #1, Leo Empire, WHITE CLOVER, SWEET CLOVER Y.B.

Grass Seeds
BROME, ORCHARD, CLIMAX, TIMOTHY, Canada #1, FAIRWAY "B" LAWN MIX

Corn Varieties
WARWICK SL-209
WARWICK TX-20

Seed Potatoes
KENNEBEC
SEBAGO



Berry's Mix
Number 1 Highland without Red Clover
Number 2 Highland with Red Clover
Number 3 Trefoil and Timothy

It's Time to and fertilize



Bulk or Bagged
19—19—19
10—10—10
5—18—18

All mixes can be made to order
Let us give you a quote.

BERRY'S FARM STORE
CORNWALL, 3035 Pitt Street, 932-9669
AVONMORE, 346-2229
20-1c

HANDY ANDY
HANDY ANDY STORE
11 Main St. S. ALEXANDRIA Tel. 525-1597

Be Ready For Summer Enjoy It More . . .

When you Air Condition

Ready your home for hot, sticky summer weather with a cool, reliable ELECTROHOME AIR CONDITIONER!

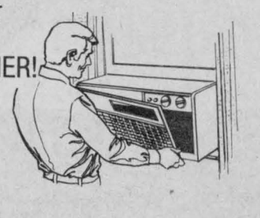

Choose from the 5-8-10 or 12,000 B.T.U. models from $199 and save money during our

20TH ANNIVERSARY SALE

20th Anniversary Sale Knock-Out Specials Continue All Year—Look for them every week at our store or check this paper every week

20-1c

New Parkway Bar-B-Q
at the Alexandria Park



Open weekdays from 6 a. m. to 2 a.m.
Free delivery in town limits
Call 525-1227
Operated by Georgette and Ernie Etherington
9-tf

Help for farmers to build grain storage

Agriculture Minister Eugene Whelan announced May 12th that he has reached agreement with William Newman, Ontario Minister of Agriculture and Food, on an adjustment program to improve Ontario's capacity for self-sufficiency in meeting its livestock feed requirements.

"When the feed freight assistance rates were modified in 1976, we announced that the monies saved over a period of five years would be used to develop the feed-livestock industries in the provinces affected," Mr. Whelan said.

"We now have set up two programs in cooperation with the Ontario government with a total federal budget of about $14.5 million."

Mr. Whelan says that these programs emphasize the production and use of feed grains by Ontario farmers.

"Part of the program has been designed as an incentive to Ontario producers to build permanent grain storage structures and install feeding, handling and distribution systems. As well, we hope to make field tests to improve efficiency in feed production and handling," Mr. Whelan said.

The agriculture ministers agreed that encouraging farmers to build permanent storage structures would help provide them with top quality feeds at lowest cost. Incentives will be available for farmers to build storages for grain or high moisture grain, corn silage and haylage, dryers, permanently installed grain handling devices (augers, conveyors, legs) and feed preparation and distribution systems including scales.

The incentive will be a direct payment from the federal government to the farmer of 30 per cent of approved capital expenditures up to a maximum of $1,500 per farm. Total cost of this program over five years is estimated at $13.4 million.

The second five-year program is directed towards feed storage, drying, milling and handling systems—all of which use energy. The federal government will fund tests and demonstrations of new low-energy technologies for producing and handling feed. The federal government will pay farmers 50 per cent of the approved cost, up to $10,000 per farmer, for installing systems that would demonstrate improved methods of producing and handling livestock feeds. Estimated cost of the program is $1 million.

The province will handle farmer applications for both programs and provide on-farm advice and inspection following completion.

Further information on the feed freight adjustment programs will be available in county and district offices of the Ontario Ministry of Agriculture and Food.



SERVICE CLUB DONATION—The Alexandria Richelieu Club donated $500 to the Glengarry Association for the Mentally Retarded last week. Accepting the cheque on their behalf is Allan Burn, left, Manager of ARC Industries. Making the presentation were Jean-Marc Viau, centre, secretary, and Denis Vaillancourt, president of the Richelieu Club. —Photo Melanie

Family service at St. Columba

"The Church is a Family of God's People" was the theme of the Christian Family, Mother's Day service at St. Columba Presbyterian Church, Kirk Hill, May 8th. Rev. J. Forbes, Minister, told the congregation that the special Order of Service for this Sunday had been prepared by the members of the Presbyterian Church of the Town of Mount Royal, Montreal, and would be used in Presbyterian Churches on Family Sunday all across Canada.

The service was in four parts: God is here, we come; God is here, we listen; God is here, we respond and God is here, we go out. Donald MacGillivray and his daughter Nancy led the worship in parts one and two. Rev. J. Forbes addressed the children and adults on the theme of "Smiles." Glen MacMaster gave the dedicatory prayer in receiving the offering while the ushers were Heather MacGillivray, Bonnie MacLeod, Brent McMeekin and Campbell MacLeod. Sandra MacGillivray led the congregation in part three of the worship service and Kathy Howes concluded the service with the exhortation "Go in peace to love and serve the world for God. God be with you." Mr. Forbes gave the benediction.

Greeters at the door were Kirsty MacLeod and Colin Fraser. The choir under the direction of Miss Kathy Fraser at the organ, sang for their anthem: "Our Father, Whose Creative Love."

Menard & Son
ELECTRIC MOTOR REPAIRS
11 Mill Square Tel. 525-2173
(Formerly Ouellette's Repair Shop)
Service of water pumps
Repair of Sunbeam cow clippers
Sales of Jacuzzi and Beatty jet pumps
51-tf

50 MAIN ST. N. ALEXANDRIA, ONT.
BRANDON
CHIROPRACTIC CLINIC
525-2063
MON., WED., and FRI.
HOURS—10:30 to 11:30 a.m., 12:30 to 4:30
6:30 to 9 p.m.
-tf

We get letters . . .

A STUDENT SPEAKS UP

The editor,
The Glengarry News:

The bells ring on time, and hordes of students crowd from class to class, noisily arranging themselves in neat rows and opening dog-eared notebooks. The teacher strides in, smiling brightly and the assembled co-eds lean forward expectantly . . .

Wait a minute. Is this the same GDHS where for five weeks, silence reigned? Where picket lines marched endlessly, trampling the grass into bare ground? Where the rhetoric flowed like water in endless public information meetings?

Yes, this is the place. But things are being restored to normal GDHS, the daily ritual is resumed. As one student commented yesterday, "Gee, it's like nothing happened at all. I feel like I just had a weekend off."

In an assembly Wednesday morning, Principal Lloyd made several points clear; No student was going to suffer because of the strike. Classes would continue until June 24th (now June 30th) and there would be no examinations. With a few more words of reassurance and encouragement, Mr. Lloyd sent the students back to class and the entire unfortunate mess was over. Or was it?

Strange, but this student feels a little up in the air. Public indignation is slow to grow, but after five weeks of teachers strike and hesitation by top administration officials, the various committees and groups were finally, truly, angry. Then, like stepping up the last step and finding no landing, they were lashing out at nothing. The strike was over and everybody was expected to go back to business and school as though nothing had ever happened. Soothed by repeated assurances—"No student will be hurt by the strike," we are discouraged from trying to understand the affairs of adults and teachers and expected to concern ourselves with our school work.

But unfortunately, this somewhat patronizing "pat on the head" attitude avoids a serious, indeed monstrous, untruth.

Not only will the student be hurt in the future, many have already suffered from the strike. It must always be remembered that it was the teachers who went on strike, not the ordinary workers of an ordinary factory, but the crucial line workers of the most important institution in the province. And while everyone is letting bygones be bygones, and dismissing the strike as "regrettable" and "unfortunate" at least one student feels that someone ought to be holding a grudge.

The teacher strike was just that, a strike. It was not an act of God, nor an accident, but a carefully planned and premeditated attempt to use the students as hostages to achieve a certain end. Of course, most strikes are like that, and depending on the aims of the strikers, this unsavory technique is sometimes justified. Occasionally an issue is so crucial and fragile, that almost any means are justified to protect the ideal in danger.

But in this case, it seems doubtful that the teachers went on strike with such a crusading zeal. Though many proclaimed that their actions were for the good of the system, of education in general and particularly the students, the actions of their negotiators seemed to contradict those proclamations. Originally the teachers made much of the pupil teacher ratio, and said that for the good of education they would strike to keep it low. So far, so good. But a few weeks later the Federation negotiators withdrew this demand, and concentrated on other matters. By dropping this issue, the teachers conceded that their strike was based not on ideals but on simple contract bickering and very ordinary worker-management disagreement. The teachers were striking to improve their common lot. In itself, this is not usually that terrible. Indeed, in our society, it has become a day-to-day phenomenon. But unfortunately, when the teachers strike, a great deal more is at stake than mere money.

Teachers, we are taught at an early age, are the smart people. They speak, dress and act properly. They do not smoke before their students. They rarely refer to each other by first names in a student's presence. (Until high school, students often never know the teacher's first name). And they never, never argue with another teacher in front of students. In short, their public image is one of respectability and propriety far above that of the average citizen. They are thought of as pillars of the community, because the people who are going to influence our children should certainly be outstanding examples for our youth to follow.

This public image has been shattered, first by the spectacle of these respected professionals pacing the picket lines, and secondly by their attitude after returning to class. They seem to disclaim any responsibility for the loss of five weeks of education. The people who were prepared to prevent any monitors from entering the schools, (and thereby helping the students) are now attempting to resume their lofty positions as faultless (or nearly faultless) educators.

The impact on the impressionable minds of their students that this will have is unknown, but it seems likely that the students' faith in authority will suffer.

More tangible problems have already occurred. In order to compensate for the time lost in the strike, the students will remain in school until June 30th. This will certainly make it more difficult to obtain summer jobs. Indeed, many students have already committed themselves to work starting two weeks earlier. They are faced with the choice of disappointing an employer, or of missing two weeks of school.

Other students managed to get jobs during the strike, only to have to give them up as the teachers went back to work. Worse, some students resolved to remain at these jobs and give up their semester—an act they never would have taken had the strike not occurred.

Finally, and most seriously, the students planning to go to universities face an unsettled future. They will probably be accepted, but who can say whether or not they will pass their first year courses with over three weeks of knowledge missing from their grade thirteen?

Ironically, the mass of students would be quite willing to forgive and forget, if anyone would admit to being sorry. But the entire incident is treated as an unavoidable, almost an accidental occurrence. As long as this is so, resentment will smolder steadily, and damage the educational atmosphere as long as people remember, which will be as long as they suffer inconveniences.

A GDHS student,

Warren Everson

UCW donates $1700 to overseas missions

Ladies of St. Andrew's UCW in Williamstown decided at their May meeting to donate $500 to the overseas Mission and Service fund. This is in addition to the $1200 sent in January.

Mrs. Robin Wall, president, opened the meeting with reading. Mrs. James MacGillivray read the minutes and Mrs. Clark McDonell gave the treasurer's report.

Donations of $25 were sent to Williamstown Girl Guides and to Camp Kagama. Future plans were made for the coming anniversary dinner to be held June 15th.

The worship was given by Mrs. J. MacGillivray with Mrs. C. McDonell reading the Scripture. The theme of worship was Justice not Charity.

The program was under the leadership of Rev. Edwin McDonald, ministries being the topic. Study groups were formed and later a general discussion was held.

Hostesses for the evening were Mrs. J. MacGillivray, Mrs. D. Mac Roy and Mrs. J. Irvine.

Bridge results

Results of the Alexandria Bridge Club last week are as follows:

1st Robert and Leo Lemieux; 2nd Rhea and Maurice Lemieux; 3rd Jim Dorsey and Abe Cardinal; 4th Roger and Robbie Lemieux; 5th Theresa and Ray Lemieux.

Winners at cards

Winners at a Euchre held May 10th in Apple Hill follow:

Ladies, Aileen Marjerrison, Mary Tracey; consolation, Sadie McLeod. Men, Herbert O'Byrne, Bill Cooper; consolation Lloyd Harris. Door prizes, Anne Michaud, Hildred Pinnino.

Six ladies cut for the skunk prize with Ella Markell and Stennetta Lagroix being the winners. The men gave themselves a round of applause for not getting a skunk.

Mrs. Gerard died at 93

The funeral of Emelie (Lalonde) Girard, 93, of Alexandria, was held Saturday to Sacred Heart Church with interment in St. Finnan's cemetery.

Mrs. Girard died early Thursday, May 16th, at the Community Nursing Home. She was predeceased by her husband, Romeo, only three weeks earlier.

She is survived by two sons, Edgar and Raoul, both of Glen Robertson Road, and a daughter, Mrs. Wilfrid (Majella) Lajoie, Green Valley. She also leaves 12 grandchildren and six great-grandchildren.

Mrs. Girard was born in Alexandria in 1884 and was married in the same town in 1910. She spent most of her married life farming with her husband on the Glen Robertson Road and moved to Alexandria 23 years ago.

Pallbearers were Michel Menard, Jean-Marc, Robert, Hubert and Michel Girard and Louis Paul Lobb.

NDP
RALLY & DANCE
LORNE NYSTROM
NDP Agricultural Critic
GEORGE SAMIS NDP, Cornwall
JOE O'NEILL NDP Candidate for SD&G
Thurs., May 26
8:30pm to 1am
GREEN VALLEY PAVILION
MUSIC BY THE COBBLERS
Admission - $1.00

For the best deal in the area
MIKE GIBBS
salesman
GLENGARRY MOTOR SALES
HIGHWAY 34
ALEXANDRIA
OFFICE: 525-1480
RES: 874-2630
18-4c

Are You Planning To Get Married?
NEED FURNITURE?

For the best prices see
CLEMENT FURNITURE
206 Main St. S. Tel. 525-1267
FOR YOUR NEW OUTFIT

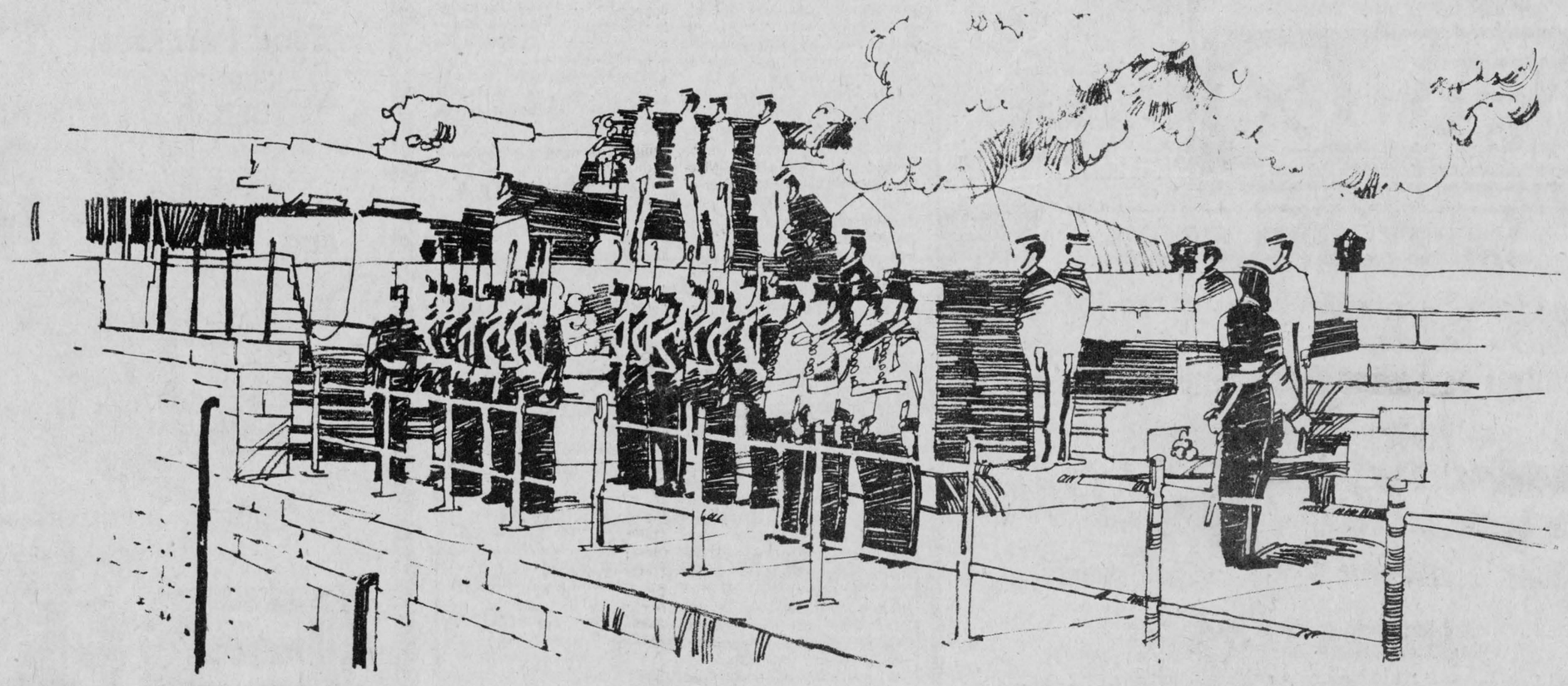

Old Fort Henry~proud guardian of spectacular tradition.

The resounding boom of a cannon salute, the crack and rattle of a rifle volley, the blare of a bugle and the beat of a drum – Old Fort Henry comes vividly to life with precision military drills – spectacular sunset Retreat ceremonials most Wednesday and Saturday evenings during July and August. Step through the portals back to the days of high adventure for a unique perspective on 19th century life. Open mid-May to mid-October in Kingston. Be sure to visit the beautiful St. Lawrence Parks and historic Upper Canada Village. Write for a free colour brochure: The St. Lawrence Parks Commission, Box 740, Morrisburg, Ontario, Canada K0C 1X0.

St. Lawrence Parks Commission.

The Glengarry News

ALEXANDRIA, ONTARIO, THURSDAY, MAY 19, 1977 — THIRD SECTION

Committee presents brief to Board

Following a meeting of the Glengarry District High School committee held on Thursday, May 5th at the school, a brief was formulated to be presented to the school board voicing the concerns of parents and teachers.

It was presented to the SD&G County Board of Education at their May 10 meeting. Committee Chairman Nancy MacKenzie and student representative Louise Claude had been delegated by the school committee to present the brief. It follows:

Introduction.

At the regular May meeting of the GDHS school Committee, the Bilingual aspect of our school was discussed. The brief which is being presented this evening comes as a result of that discussion. The School Committee is representative of a cross section of Glengarrians, of both languages, parent, student and teacher. The philosophy of Education for the SD&G Board as outlined in the terms of reference is as follows:

Statement of Philosophy of Education Educational Community. There should be a degree of involvement which will use and develop the resources of all members of the educational community to ensure total commitment to the provision of quality education.

An educational community includes students, educators, administrators, trustees, parents, community organizations, and society at large.

Members of an education community should be able to co-operate by contributing to decision-making.

Co-operation can best be affected in an organizational climate which has mutual support, which uses the team approach and consensus, and which permits and encourages a humane approach to the solution of educational problems.

There should be a firm commitment, on the part of the educational community, to the optimum development of the potential of every student, related to the best possible use of all available resources."

We are aware, that the Ministry states that where there is a minority language group within a school board, that minority shall have an advisory committee to the board. In our situation the FLAC represents the majority (53%) but does not have in its mandate the concerns of the English speaking minority (47%) in GDHS.

We are aware and in agreement that according to the demand, academic subjects are taught in both languages. French, English, Scottish, we are proud of our heritage and should learn to appreciate and respect each other's culture and background. But will our children learn this? Perhaps not—if the present trend at GDHS continues!

The trend referred to, is that of progressive segregation of English and French speaking students within our curriculum. There is no longer an area where students can come together in a bilingual atmosphere.

In a time when our country is struggling to remain united, we who border the province of Quebec, should be promoting more inter-racial and inter-language activities in our schools. We cannot see how the students of Glengarry today, who live in a totally English and French environment can possibly be the citizens of Canada tomorrow!

Concerns.

As a result of teacher transfers.

1. The Director has assured the community that the needs of both language groups will be met by the Board. The Committee is concerned that small classes in either language may have to be cancelled in future as students move into their final years in secondary school.

2. The FLAC is closely involved in the affairs of this school. Recommendations made by FLAC to the Board are implemented without prior consultation with the school committee or the school community.

3. The recent transfer of one French and six English speaking teachers, all competent and well respected, has had a significant impact on the community. In the area of Physical Education, there is no doubt that students realized when they made their subject choice in March for 1977-78, that they would be segregated by language in the gyms.

4. The duality of language instruction is leading to loss of levels of difficulty in some subjects and will result in possible cancellation of courses affecting both language groups.

5. The suggestion of the FLAC that a head of a department be bilingual if there is instruction in the French language within that department causes further concerns. Does this mean that an English speaking department head cannot understand the needs of the French-speaking student? If the answer to this question is "yes" it can be concluded that qualified ambitious English-speaking teachers will not be attracted to GDHS.

6. The recommendation of the FLAC, that one-half of the Guidance department be able to teach in the French language eliminates an Anglophone Bilingual teacher from that department. It is time to arrive at a basic definition of a bilingual teacher.

Recommendations.

1. That the SD&G Board of Education review the recent transfers and staff changes at GDHS and the manner in which they were administered, keeping in mind the concerns voiced in this brief.

2. Because of the insecurities to both staff and the community that have resulted from these changes, the school committee recommends the SD&G Board of Education review the bilingual aspect of GDHS with a view to developing a long range plan for the school that is acceptable to all segments of the community.

3. That the FLAC meet with the GDHS school committee at the earliest possible date.

Conclusion.

Referring once again to the terms of reference for School Committees:

"Aims and Objectives. The school committee is an elected group of parents, students, and teachers within a school community whose aims and objectives

(continued on page 14)

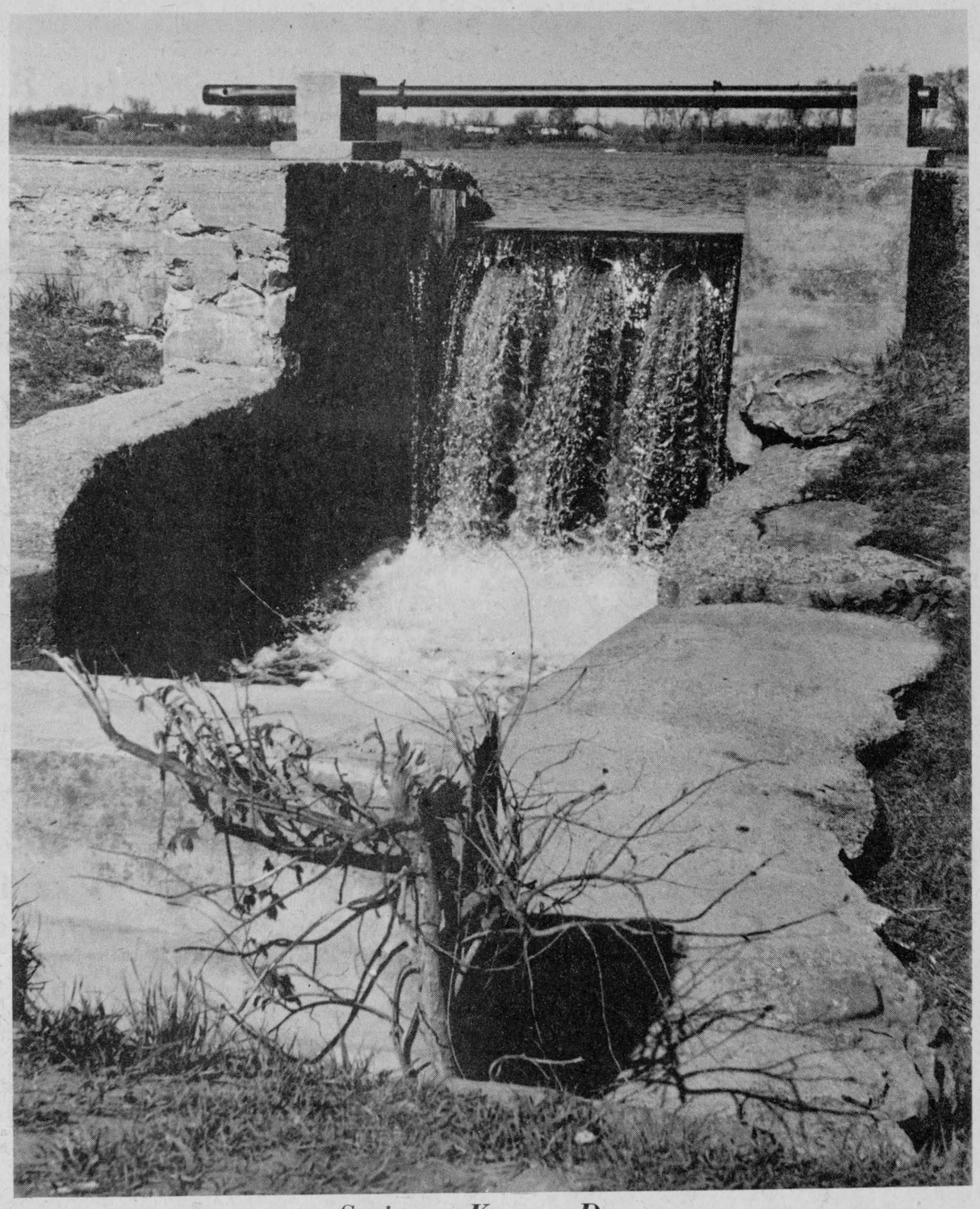

Spring at Kenyon Dam



PROVINCIAL HONORS—After completing twelve 4-H homemaking projects, these three ladies were awarded Provincial Honor pins and certificates at GDHS recently. They are left to right, Dawn Petrie, Bainsville; Kate Malkin, Alexandria; and Emmy Flipsen, Picnic Grove. —Staff photo

Our Lady's Missionaries at work South America

The work of a community of missionary sisters which had its origins in this county is featured in the May issue of the Scarboro Missions magazine.

It reminds that the order was founded by the late Msgr. D. R. Macdonald, a native of Alexandria who established the order at an age in life when most people feel their years are too advanced to tackle such a project. "Father Dan" was in his eighties when he took on the arduous job of tackling this "impossible dream" and lived to see it develop into a progressive and well established order before he died at the age of 90.

One of the articles features two of the members of this area, who are currently doing missionary work in Aratuba, South America.

These are Sister Doris MacDonell of Williamstown, sister of Miss Claire MacDonell and daughter of the late Mr. and Mrs. Angus Archie Roy MacDonell, and Sister Maejanet MacDonell of St. Raphael's, daughter of Mrs. Mary Ann MacDonell of Cornwall and the late Angus Sandy MacDonell.

A report from their community appears in the May issue of the Scarboro Missions magazine as follows:

Aratuba is a municipality 140 kilometers distant from Fortaleza, the state capital of Ceara in the northeast of Brazil. From the mountain top on which the town of Aratuba is built, one has a view of the greater part of the Sao Francisco de Paula parish where Our Lady's Missionaries have worked since 1971. Spread out over the mountain side, down into its valleys and out into the flat lands below, it is a beautiful panorama of greens—coco palms and fruit trees, tilled fields of corn and vegetables, coffee trees and cotton bushes and large fields of sugar cane. It is a land that appears lush with production; a place where one would think a man could make a good living if he loved the land.

The fact is that most men in the area of 1500 km do love the land for they clear it, till it, plant and harvest it by hand. It is intimately known to them. Ninety percent do not make a good living off it because the land is not theirs, and they as tenant farmers have rights to only a small percentage of the production of their labor. Their labor goes mostly to fill large transport trucks which carry the produce to the city markets or to store it in the warehouses of the large land owners. This system of land ownership, a long tradition in the history of Brazil, has kept a greater part of the rural population in subhuman living conditions for generations.

It has been the work of the Sao Francisco de Paula parish team to help their 30,000 parishioners oppressed by this long tradition of human slavery to come together for an intensive community development program. Kept apart by the fear of losing the small securities of the only way of life they have ever known, it has taken much encouragement to bring these people to see that with help and their own faith in the possibility of change they could have a better way of life.

Much help has come from friends outside the area. Funds have been supplied from CCODP and CIDA and from the personal donations of many Canadians. Peter Gorman, of Newmarket, Ontario, through his special devotion to St. Jude, and the interest of friends and parishioners, has provided for the construction of the St. Jude Centre and several other community projects.

Recently our parish here has been adopted by St. Raphael's parish of the Alexandria Diocese. By means of help from all these sources there has been set up a rotating fund for the purchase of select seed, insecticides and fertilizer, the purchase of work animals and small single cultivators. In the case of three communities, land has been purchased as communal holdings. A small hospital now exists where there had been no medical assistance within a radius of 40 miles, and health services extend out into the communities by means of small clinics which are held in different areas monthly. Sanitation programs have started in many of the communities, and immunization against childhood diseases has greatly cut down on infant mortality.

The only stipulation made by the pastoral team is that the communities come together to decide on and work towards plans for bettering their lives. No help is given individually. There is constant stress on the fact that if there is only economic improvement and the people are not more conscious of themselves as brothers within the Christian family, there has been only partial improvement. Each community holds a weekly meeting to revise and discuss the quality of life within their community. A general meeting is held on Sunday at the Parish Centre where representatives from each local place bring news and exchange ideas with each other.

There is a feeling of new life—of new hope in the parish now. It is a slow process and there is a long road yet to travel. It does, however, make the beauty of this small part of the northeast of Brazil more meaningful as the people growing together in Christian communities participate in the fruits of the land which is their heritage.

JULY 1st, 1977

CONTINUOUS ENTERTAINMENT!!!

Parade — Sports

RONNIE PROPHET

and his Wisky River Band

CAROL BAKER

Top Canadian Female Vocalist

Western and Country Music

Brisson Bros. and Family

Magician for the kids

Beer Garden Assorted Booths Food Booth

JUNE 23-24-25-26

3rd Annual Lions Club Fastball Tournament

SPONSORED BY

ALEXANDRIA LIONS CLUB

20-1c



We have to move our - - - -

and clear our lots of our used cars . . .

See us for best selection and

A GREAT DEAL

GLENGARRY MOTOR SALES LTD.

20-1c

Hwy 34 South Alexandria 525-1480

OTTAWA and Small Business

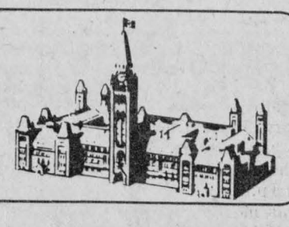

Crystal Ball

by JIM SMITH

You can, it seems reasonable to assume, project the future of a country from its education system of the present. And, if that assumption is valid, Canada is in big trouble.

• • •

Surprisingly little debate has taken place on the value of the Canadian education system. Most argument stems from the quality of instruction in traditional subjects like languages and sciences. Few Canadians have asked whether the subjects themselves are appropriate to the society of today – or tomorrow. But anyone who has taken a close look at what has happened through our schools knows that some sweeping curriculum changes are long overdue.

• • •

Our education philosophy dates back to our colonial days. Colonies do not require entrepreneurs and manufacturers; they require clerks and administrators. So our schools specialized in training bankers, salesmen, accountants, and bureaucrats. Nothing has changed since. Even our university "business schools" are training administrators rather than generating entrepreneurial insight.

• • •

For more than a hundred years, Canada has been able to pay for a tremendous volume of imports with exports of resources. Since there was no need for us to produce our own goods, the educational deficiencies weren't obvious. But now the resources – including Alberta's oil – are rapidly running out and our backs are to the wall.

• • •

Obviously, if Canada can't pay for imports with resource exports, more of our domestic requirements will have to be produced at home. And that's where an educational monkey-wrench hits the system. Because we've trained Canadians to be administrators rather than producers, we have a serious deficiency in entrepreneurs.

• • •

For several years, the Canadian Federation of Independent Business has been calling for the universities and community colleges of Canada to set up departments of entrepreneurial studies. These faculties would specialize in training entrepreneurs as well as pursuing research into improved techniques of small enterprise. **When a similar approach was taken towards agriculture by North American schools some decades ago, fantastic strides were made in the area of food production. Similarly, spectacular results in entrepreneurship can be expected from small business faculties.**

• • •

Finally, there are signs that some provinces are acting on this recommendation. In the United States, entrepreneurial development centres are springing up all over the country. The message seems to be getting through: although bookkeeping and corporate planning are good to know, our national future may rely on an entire generation of students learning how to start and run their own businesses.

The Canadian Federation of Independent Business ©

Annual dinner June 8

On Thursday, May 12th the monthly meeting of the St. Finnan's council of the Catholic Women's League was held at the home of the secretary, Mrs. Sandra MacDonald, Boundary Road. Retiring president Mrs. Sandra Lawson opened the meeting and presented the president's pin to Mrs. Madeleine MacDonald who presided over the remainder of the meeting.

In a few well-chosen words Mrs. MacDonald thanked Mrs. Lawson for the past four years of excellent leadership as president, and presented her with the past-president's pin.

The theme of this year's CWL Convention which takes place on May 29th at St. Francis de Sales School, Cornwall, is "The Great Voice of God Cries out for the Fullness of Life." Mrs. Lawson has chosen as her topic "Working with the Elderly."

Mrs. Enid MacDonald asked a series of questions on the constitution and by-laws of the League and discussion followed.

It was decided to hold the annual dinner meeting on June 8th at the Hub. Tickets may be obtained from the executive.

Mrs. Lawson and Mrs. Joan Johnston graciously agreed to take charge of the panda booth at the July 1st celebration at Alexandria Park.

The Bake Sale after the masses on May 21st and 22nd will be under the convenership of Mrs. Ann MacPhee and Mrs. Mary Jane McDonald.

The sum of $149.36 from the sale of roses on Mother's Day was sent to Our Lady's Missionaries by the treasurer, Mrs. Marion McDonald. Special thanks are due to Mrs. Jack Reid who made these roses.

Following the meeting a social hour was enjoyed.

4-H Club met at fire hall

The 4-H Farm and Home safety Club held their monthly meeting on April 18th, at the Alexandria Fire Hall.

Our president, Doug Howes, handed the meeting over to our leaders, Manson Barton and Jim Vallance, who introduced us to the three firefighters, Chief Gerald Charlebois, Jim Graham and Doug Turton.

They talked about fire extinguishers, the three types of fires which are a—simple solids; b—flammable substances; c—electrical hazards; also the causes and prevention of fires. Jim Graham then talked about the equipment they use.

After this Jim and Manson gave us a 4-H quiz and we were shown two films called "Don't get burnt" and "Don't blame fate."

This meeting was a very educational one and helpful. We learned that the newest fire truck holds 700 gallons and that the biggest cause of fire is smoking carelessly. One of the tales Jim Graham told us was about a young boy about 15 to 16 years old who was told by his parents not to smoke. But he went behind the barn to have a cigaret and half way through his dad started to come to the barn. His action was to get rid of the cigaret so he threw it on the ground. That's one nice way to start a barn afire!

The next meeting will be on Monday, May 9th, at 8 p.m. at the OMAF Office, Alexandria. The subjects will be "Home Safety" and "Cattle Management."

Committee . . .

(continued from Page 13)

are:

1. To actively encourage and develop more public participation in total school planning and activities on an advisory basis.
2. To expand and promote avenues of communication among the various sectors of the educational community, and to facilitate endeavors to that end.
3. To expand and maintain communications between the Board and the general public."

The community has expressed its concern through the school committee in this brief. GDHS has been a good school and has served the community well.

It is time to listen to the feeling of the community at large, to see if it wishes GDHS to educate both French-speaking and English-speaking students in a bilingual atmosphere.

However, if it is the true feeling of the French community to have their children educated in a totally French environment, let us help them to do so in a sane and rational way.

RE-ELECT

OSIE VILLENEUVE



PC

Stormont, Dundas and Glengarry

Sponsored by Stormont, Dundas and Glengarry Progressive Conservative Association

NOW OPEN!

For Your Enjoyment

PIERRE'S POOL HALL

on the town parking lot

OPEN WEEKENDS

Saturday and Sunday 10 a.m. to 1 a.m.

Monday to Friday 10 a.m. to 11 p.m.

Tel. 525-2073

20-1p



FEEDS SILAGE FAST

True 3-point suspension, no drive drum to manhandle, no weights to adjust, really throws it out, can't tip, can't tilt, two machines in one.

SILOS L. LAUZON SILOS

Farm Machinery Dealer

57 Kenyon St. Tel. 525-1937

17-tf

INSIST ON GM PARTS

GM GENERAL MOTORS

Keep your GM car or truck all GM

Replace with genuine GM Parts

GM Replacement Parts available at a

COMPETITIVE PRICE from the

Parts Department at

ROY'S GARAGE (Green Valley) Ltd.

Green Valley Tel. 525-2300

JUNE 13

ELECTION DAY FOR SCHOOL COMMISSIONERS IN QUEBEC

From 8 a.m. to 8 p.m. on Monday, June 13, Protestant voters in the Lakeshore School Board territory will cast their ballots to elect 15 school commissioners to 3-year terms.

The first-ever Lakeshore School Board election of June 1973 saw less than 30% of eligible voters cast their ballots in the four wards which held elections [11 commissioners were un-opposed and thus elected by acclamation].

This will be a true, democratic election . . . very similar to town council, provincial and federal elections. No person may be appointed as a commissioner, unless one of the 15 wards goes uncontested on June 13.

Deadline for nominations is 2 p.m. on June 6.

Protestant and non-Catholic voters who reside in the western portion of Vaudreuil-Soulanges county [Quebec] will vote in ward 1 ["Hudson"] or ward 2 ["Harwood"] of the Lakeshore School Board. Ward 2 is bounded on the west by Highway 340.

300 000 children are counting on you!

Vote education June 13



20-1c

For further information: Tel. 694-1451 [area 514]

Director Charron informs Inter-Agency

The transfer of approximately 3,000 civil servants to one department head is possible as of July 1st, said Marc Charron, District Director for the Ministry of Community and Social Services.

His statement made at the monthly meeting of the Glengarry Inter-Agency Group Incorporated referred to the establishment of a new governing body entitled "Childrens Services Division."

The cabinet had decided to integrate the childrens services, he said. Departments such as Childrens Mental Health, Training Schools, Foster Homes, Aftercare Homes, Day Care Centres, Retarded Children services, Child Abuse Division, Childrens Aid, etc., will all come under the new division.

There may be a delay in the actual transfer of the various departments and services but their funding will come under the Childrens Services Division as of July 1st, he said.

Mr. Charron was somewhat vague on the subject, as he said it has yet to be determined just what the transfer means and how it will affect the established services.

"I am deliberately being vague as to who will be on the new governing body as I don't know myself," he said. "But it will probably be both professionals and lay people."

Mr. Charron was asked if this was part of the government's tendency towards regional rather than municipal government? But he replied that it was nothing more than a consolidation of services.

"Based on my interpretation of the consolidation," he said, "we will probably find that rather than four or five services being concerned with one child that it will all come under one department."

More than $300 million is being spent on childrens' services in this province, he said, and it must be consolidated for proper management..

The new development is at the infant stage but it is known that it will have no effect on the Ministry of Education.

Eugene Legault, secretary-treasurer of GIAGI said, "We should be preparing a brief and attending the discussion meetings of the new service to see how much we can do and how our community can benefit from such an organization."

"This part of Ontario has suffered from lack of services in the past," he commented. "It's not how big you are but how much you make your needs known."

Chairman Allan Burn stated that there was a wealth of talent in this area and their input into services discussions would be invaluable. As a result, Eugene Legault was nominated to represent GIAGI in Ottawa where Judge George Thompson will hold open discussion on the new Childrens Services' Division.



MAKING A POINT—Marc Charron, left, District Director of the Ministry of Community and Social Services addressed members of the Glengarry Inter-Agency Group Incorporated at the Church on the Hill on Friday, May 13th. Continuing the discussion, which dealt with children's services, are Eugene Legault, centre, of Human Resources and Allan Burn, ARC Industries. —Staff photo

Members approve new constitution

A by-law governing the actions of the Glengarry Inter-Agency Group Incorporated was given the approval of the majority at their monthly meeting Friday.

During the April meeting it was decided that a draft by-law be drawn up and presented to the May meeting for the consideration of the membership.

Initially it was to have been reviewed over the next month, discussed at the June meeting and voted on for its acceptance or rejection.

However Chief Sylvio Cleroux said, "Anytime people are given the chance to review something they come back with all sorts of changes and we will only have to make another draft. It's a waste of a month to have the membership look it over," he said, and made a motion that it be accepted as is, without any further discussion.

The majority gave it their approval and the by-law is now the governing force in the comings and goings of the GIAGI. The entire process took one hour for the review, motion, and approval of a legal size (8½"x14") 12-page document.

Graduated at Trent University

Linda Denovan, Dalkeith, has recently been awarded her Bachelor of Science in Physical Geography at Trent University and will be returning to Peterborough in the fall for her Honors Year in Geography. She is the daughter of Mr. and Mrs. W. H. Denovan, Dalkeith.

She will be employed for the summer months (May 17th to Sept. 10th) as a research assistant to the Director of the McGill Sub-arctic Research Laboratory, Schefferville, Quebec. Schefferville is located in the heart of the Labrador Peninsula, 320 miles due north of the port of Sept-Iles.

CWL names slate

The CWL of Our Lady of The Angels Parish, Moose Creek, held a special meeting on April 14 at the Senior Citizen's Sunshine Club. There being no officers elected at the annual meeting, Mrs. Emery Brunet acted as chairlady.

The election of officers then took place. The new slate being comprised of the following:

President, Mrs. Emery Brunet; Vice-President, Mrs. Fern Sabourin; Treasurer, Mrs. James Boyle; Secretary, Miss Florence Gentles.

The conveners are: Church Life, Mrs. Maurice Villeneuve; Cultural Life, Mrs. Wilfred Montcalm and Mrs. Wm. Valley; Communication, Miss Florence Gentles; Family Life, Mrs. Wilfred Beauchamp; Community Life, Mrs. Leona Lafrance and Mrs. Adelard Emmell; Organization, Mrs. Fern Sabourin.

The minutes of the previous meeting were then read by the secretary. Mrs. James Boyle gave the treasurer's report. Ten members answered the roll call by paying their dues.

Members were reminded of the upcoming convention being held at St. Francis de Sales School, Cornwall, on May 29th. All are urged to attend. The president reported that Mrs. Leona Lafrance would be making the Mother's Day roses since she is confined to her home.

A discussion followed re the celebration of the 25th anniversary of the CWL here in Moose Creek. A special banquet was to take place May 1st. For the past two years we have sent financial help to the Joseph family in India; those present voted to discontinue this and put our money to use in Canada. Mrs. W. Beauchamp moved we send a donation to C.A.R.E.

The meeting was then adjourned and a short social hour followed.

On Sunday, May 1, the CWL celebrated the 25th anniversary of their Council. At 10:30 a.m. a special mass was celebrated with members taking part. Immediately after this 18 members motored to Cornwall where they had dinner at the Torch Room restaurant. They were accompanied by the Director, Rev. Claude Halle, and some husbands.

There then followed a short business meeting during which a paper was read giving the highlights of the past 25 years. This paper was prepared by Mrs. Wilfred Montcalm, who was also the first president of the Council.

Members were again urged to attend the convention and to pick up their tickets before May 16th. Volunteers were named to sell the Mother's Day roses on Sunday and the secretary asked to send a card of thanks to Mrs. Leona Lafrance for making same.

A motion was made and members voted to hold a Rummage Sale on Saturday, May 28, at the Separate School. Donations may be given to any CWL member. Mrs. Irene Hutt volunteered to take care of making posters.

The meeting was then adjourned and thanks given by Father Claude. Leaving the Torch Room all present then proceeded dowtown to view the new Civic Complex and Lamoureux Park.

Tractor club had meeting

The third meeting of the 4-H Glengarry Tractor Club (South Group) was held in Perry Oetelar's house on Tuesday, May 10th, at 8 p.m.

At this meeting we discussed mixing fuel and air in the tractor engine, battery service and spark plug care. We looked at Perry's tractor and our leader, John Peters asked us different parts of the engine.

Our next meeting will be held at B and G Equipment on June 7th. At this meeting there will be a tractor driving contest and the boys will be shown new farm equipment.

MOBILE SAWMILL SERVICE AVAILABLE

Custom sawing at your woodlot or any location you choose

Mobile Saw Mill Reg'd.
P.O. Box 587
Ormstown, Quebec

Tel. 829-2611

[Fred Prueckel, Owner and Operator]
17-6c

NEW GARBAGE SERVICE for Alexandria and area

Residential, Commercial or Industrial

For pick-up on a regular basis Call (collect)

Don Ross 528-4369

Char-Lan Sanitation Services Reg'd.

Martintown, Box 68, Ont.

1-tf

Need New Fence?

See us for your fencing needs

We carry all the necessary tools and a choice of either barbed or page wire

The Glen Norman Store Corp.
Tel. 525-1323 20-1c

We still have some fertilizer and hay seed left

BAR-B-Q RESTAURANT

Main St. S. Tel. 525-3435

Free delivery within town limits on take-outs

Daily specials from 11 to 7 p.m.

6-tf

NIELSEN'S
LANDSCAPING AND GARDENING

Hedges - Patios - Rock Garden - Sodding and Planting - Etc.

Spring, Vegetables plants, Houseplants, Baskets, Shrubs, Trees, Evergreens, etc.

Glen Robertson Rd. Alexandria, Ont.

525-3209 16-tf

COLONIAL CONSTRUCTION

For your local needs well cared for
All types of siding, renovations, additions, house erection, roofing and kitchen cabinets and stairs.

Call Fred 524-5572

Advertising...
points the way to better buys.
CANADIAN ADVERTISING ADVISORY BOARD

ANDRE & FRANCINE CARRIERE 525-3150

La Discotheque Des Copains

BANQUETS
PARTIES
RECEPTIONS

LOUIS & JOCELINE O'BYRNE 525-2944

—RUGGED
—VERSATILE
—ECONOMICAL

WONDER STEEL BUILDINGS

For storage, barns, implement sheds, etc.

Erect them yourself or we'll do it for you

Mike Bray

MIKE BRAY
Wonder Steel Buildings
Box 1341 Ottawa
Call 733-0491
or Arcade Trottier, Alexandria Tel. 525-1675
20-2p

TOWNSHIP OF KENYON
GARBAGE DISPOSAL

Please note that according to Township By-Law a penalty may be imposed on anyone for depositing garbage along roadsides or any other place other than our Township Disposal Sites.

The Township of Kenyon has two Land Fill Disposal Sites that may be used FREE of CHARGE for our ratepayers.

1. Lot 22 Con. 7, South of Dunvegan, which is open under supervision on Tuesday, Thursday and Saturday of each week from 10:00 a.m. to 6:00 p.m.
2. Lot 31 Con. 1, east of Apple Hill, which is open Monday, Wednesday and Saturday, same hours as above.

Kindly use these sites and keep your Township clean.

S. O'Connor,
Clerk Treasurer 20-1c

CO-OP

Corn weed control

EVERYTHING TO GET THE JOB DONE!

AAtrex 90W
The time-proven formulation that's been the standard for controlling broadleaf weeds and grasses in corn.

Bladex WP or Liquid
Pre-emergence or early post-emergence spray with low residue. Particularly effective for grasses and safe for reseeding crops.

Surfactant Oil Concentrate
Apply with Atrazine for early post weed emergence treatment. Extends period of application and increases efficiency of herbicides.

AAtrex Liquid
The most convenient corn herbicide. Combines well with other herbicides and liquid fertilizer for pre-plant, pre-emergence and post-emergence application.

Sutan +
Controls grasses in corn. Combines with Atrazine to control broadleaf weeds as weil. Gives good crop tolerance on wide range of soils.

YOUR CO-OP HAS OVER 150 LICENCED CHEMICAL OUTLETS AND TRAINED CERTIFIED STAFF.

UCO UNITED CO-OPERATIVES OF ONTARIO

CHARGEX WHERE AVAILABLE

Tel. 525-1924 or 525-2523

FINANCING AVAILABLE THROUGH...

20-1c

Weekend Specials May 19-20-21

C-1 chuck or blade ROAST BEEF	lb.	.79
C-1 Beef BLADE STEAKS	lb.	.89
FRESH BEEF HAMBURG	lb.	.59
THRIFTY BACON	1 lb. pkg.	.79
Frozen PORK SHOULDER ROAST		.79
RANCH STYLE BOLOGNA	whole or half lb.	.49
Royal brand BEEF AND PORK SAUSAGE	lb.	.79
FROZEN PORK HOCKS	lb.	.49
Aylmer fancy TOMATO JUICE	48 oz. tins	.69

FOR ALL YOUR GARDEN AND FLOWER PLANTS

PLACE YOUR ORDERS EARLY

MELOCHE & SABOURIN

We reserve the right to limit quantity

TEL. 525-1295 ALEXANDRIA

20-1c

THEY'RE HERE!

New-from-the-grass-up lawn and garden tractors from Massey-Ferguson.

MF Massey Ferguson

- New "Modular Mower" eliminates skips and reduces scalping.
- New "quick-change" attachment feature saves time.
- Your choice of either a side or rear discharge mower.
- 8, 12, 14, 16 and powerful twin cylinder 16 hp models.

MENARD FARM SUPPLIES

GREEN VALLEY Tel. 525-2190

OPEN: Monday-Friday 8 to 5.30
Saturday 8 to 12 noon 20-1c

Backed by MF parts, plus personalized service and financing.

CLASSIFIED ADS

• SWAP • HIRE • BUY • SELL • RENT •

Coming Events

GLENGARRY Old Timer Fiddlers' Assoc. presents Dance-Party featuring The Leahy Family Saturday, May 21st, at 8 p.m., Angus Gray Centre, Maxville. Admission $2.50. Everyone welcome. 17-4p

THIRD annual meeting of the Glengarry Genealogical Society, Thursday, May 26th, 8 p.m., at the Hub Restaurant, Alexandria. Guest speaker, Mrs. Elizabeth Blair, Assistant genealogist for the United Empire Loyalist Association of Canada. Her topic will be "Loyalists of Glengarry." Plan to attend. 18-3p

ST. Raphael's Spring Dance held at St. Joseph's Parish Centre, Lancaster, Sat., May 21. Orchestra, Cobblers. Everyone welcome. 19-2p

DUE to cancellation the pre-wedding party in honor of Richard Quesnel and Rita Joyal which was to be held at Sacred Heart Parish Hall will be held at Chez Paul Hotel, Dalhousie, Que., on May 28th. 19-3p

THE Clan MacLeod Society of Glengarry presents its annual spring ceilidh at the Bonnie Glen on Saturday, May 28th, 1977. Clansmen orchestra, also local young fiddlers and Highland dancers. Adm. $2.50 in advance and $3 at door. Everyone welcome. Lunch. 19-3p

ALEXANDRIA Snowmobile Club annual closing dance, Friday, May 20th, at the Glengarry Sports Palace at 9 p.m. Orchestra, Our Town. 19-2c

THERE are still some tickets left for Guy Lombardo and his Royal Canadians at the Angus Gray Centre in Maxville, June 2nd at 9 p.m. Tickets available from Grant MacGillivray R1 Dalkeith, and City Smoke Shop, Cornwall, 15 Second St. East, $12.50 each. 19-2c

DANCE sponsored by Hope's Auto Parts Touch Football team. Brigadoons. Sat., May 21, 8 p.m., Bob's Commercial Hotel, Dalhousie. 19-2p

WEDDING reception in honor of Mr. and Mrs. Donald Durocher, nee Melody Gorman, at the King George Hotel, Maxville, June 11th, 7 p.m. till 1 a.m. $2.50 at the door. Everyone welcome. Music. 20-4p

MAXVILLE UCW will hold a sale of house plants and baked goods in the church on Saturday, May 28, from 2—4 p.m. Won't you join us? 20-2c

THE Ladies Guild of St. Mary's Parish, Williamstown, are sponsoring a pot luck supper at St. Mary's Centre on Sunday, May 22nd from 4 to 7 p.m. Adults $3.00, 12 and under $2, under 5 free. 20-1c

GLENGARRY Memorial Hospital Auxiliary will meet in the hospital cafeteria Wednesday, May 25, at 8:15 p.m. A large attendance anticipated to hear news of the Spring Tea. 20-1c

HAM supper, Dunvegan Women's Association at Institute Hall, Sat., May 28th, 4:30—8 p.m. Adults $2.50, children $1.25. 20-2p

Green Valley Pavilion

For reservations
Tel: 525-1079 or 525-1913

The Centennial Dining Lounge is officially open; Monday to Thursday, from 12 noon to 10 p.m., and Friday and Saturday, from 12 noon to 1 a.m. Special businessmen's luncheon served every day.

Our halls are available for mixed parties, conventions, banquets, wedding receptions, etc.

FRIDAY, MAY 20th
BLUE ROOM
Dancing from 9 to 1. The Brigadoons orchestra.

SAT., MAY 21st
BLUE ROOM
Dancing from 9 to 1. Our Town orchestra. Lunch will be served.

FRI., MAY 27th
BLUE ROOM
Dancing from 9 to 1. Discotheque des Copains.

SAT., MAY 28th
BLUE ROOM
Private function.

FRI., JUNE 3rd
BLUE ROOM
Dancing from 9—1. Sylvester and the Clansmen.

SAT., JUNE 4th
BLUE ROOM
Dancing from 9—1. Our Town orchestra.

Coming Events

DUNVEGAN-Kenyon Presbyterian Church Communion Sunday. Sacrament will be administered at 11 a.m., Sunday, May 22nd. The preparatory service will be held at 8 p.m. Friday evening, May 20th. We are looking for a large attendance at both services. 20-1c

RESERVE the date December 2nd, 1977, for the St. Finnan's St. Andrews Ball. 20-1p

UCW Handycraft exhibit and bake sale, May 28th, 2 p.m., Glen Sandfield Hall. 20-1c

CHARLOTTENBURGH Recreation Dept. is now accepting applications for ice rentals at the Charlottenburgh Auditorium for the 1977/78 season. Please send all applications to Brent Daigle, Recreation Director, P.O. Box 40, Williamstown. Closing date will be June 8th, 1977. 20-3c

GLENGARRY SPORTS PALACE

Tel: 525-3600
Bingo every Thursday

FRI., MAY 20th
Alexandria Snowmobile Club closing of the year dance. For more information, contact the Club executive.

SAT., MAY 28th
Alexandria Channel Masters CB Club dance. Orchestra, The Blue Ridge Boys. Admission, advance $2, at the door $2.50.

ATTENTION

interested parents
registration at

CHARLOTTENBURGH
NURSERY SCHOOL

is now taking place for fall

PLEASE CONTACT
347-3354
(Nursery School)
or
347-3233
(Registrar) 18-3c

ATTENTION

VISITORS' DAYS

at

CHARLOTTENBURGH
NURSERY SCHOOL

Tues., May 31
Thurs., June 2
or
Tues., June 7 20-3c
Thurs., June 9
9 to 11:30 a.m., mornings only
Come with your child and participate in our program.

McCULLOCH SCHOOL
of DANCING presents the

23rd ANNUAL
DANCERS' REVIEW
Thursday, May 19th
at 8 p.m.
ROXMORE PUBLIC SCHOOL,
AVONMORE
Wednesday, May 25th, 8 p.m.
GLENGARRY DISTRICT
HIGH SCHOOL, ALEXANDRIA
Adm. Adults, $1.50
students $1.00, pre-schoolers free
Everyone welcome 19-2p

Charlottenburgh-Lancaster
High School Committee

MEETING

will be held
at Char-Lan High School
at 8:30 p.m., on

Wednesday, May 25th

20-1c

Bonnie Glen

For reservations
Tel: 525-3078 or 525-2646

Don't be disappointed, book now. A few good dates still available.

MacLeod annual dance on Sat., May 28th at the Bonnie Glen. The Clansmen orchestra. Lunch.

Coming Events

ST. Finnan's CWL are having a Bake Sale on May 21st and 22nd in the church basement hall after the masses. 19-2c

SPRING Tea and Bake Sale, sponsored by the East Hawkesbury UCW, Sat., May 21, from 2 to 4 p.m., Ste. Anne de Prescott Separate School Auditorium. Admission, adults $1, children 50c. 20-1p

Births

AKERS—Don and Donrey (nee McIntosh) are absolutely thrilled to announce the birth of their first born (daughter) Miranda Donrey, weighing 6 lbs, 13 ozs. Born at 5:07 a.m. April 26, 1977. Proud grandparents are Mr. and Mrs. Donald McIntosh of Maxville and Mr. and Mrs. Ronald Akers of Peterborough.

McMILLAN—Keith and Yolande (nee Bellefeuille) are happy to announce the birth of their son Bradley Michael, 8 lbs. 11½ oz., on May 15th, 1977, at Hotel Dieu, Cornwall. Proud grandparents Mr. and Mrs. James McMillan and Mr. and Mrs. Romeo Bellefeuille, Alexandria.

CHARBONNEAU—Maurice and Ginette (Periard) are proud to announce the arrival of their daughter Anik, 7 lbs. 2 oz., on May 4, 1977, at Glengarry Memorial Hospital, a sister for Stephane.

YUCK—Richard and Donna are pleased to announce the birth on May 12, 1977, of a daughter, Courtney Janice, 9 lbs. 5 oz., at the Ottawa Civic Hospital. A sister for Jeremy; granddaughter for Mr. and Mrs. Donald Dewar, Maxville and Mr. and Mrs. Daniel Yuck of Kinburn.

Deaths

MacKENZIE—Roderick, died at Cornwall General Hospital, Cornwall, Ontario, Wednesday, May 4, 1977. Born in Battleford, Saskatchewan, August 16, 1890. Son of Alexander MacKenzie and Kate MacMillan. Resided in County of Glengarry since 1900. Survived by one brother Alex Lang of Ottawa; nephew David MacKenzie of Renfrew and niece Heather Kenny of Winchester. Burial at Kirk Hill United Church Cemetery May 6, 1977. Miss Alice Fraser of Dalkeith had charge of the service at Morris Funeral Home, Alexandria, and at graveside. 20-1c

Cards of thanks

DORE—We wish to express our sincere thanks to relatives, friends and neighbors for the many acts of kindness and sympathy extended to us at the time of the death of a dear husband, father and grandfather. Thanks to all who sent floral tributes, mass cards, and sympathy cards. Special thanks to the Knights of Columbus, Father Poirier, doctors, nurses and the staff of Shaver's Hospital, St. Catharines; also to Mr. and Mrs. John Corishi for having brought comfort to him during his illness and for their acts of kindness to the family at the time of his death. These many acts of thoughtfulness will always be remembered.
—The Dore family. 20-1p

MacDONELL—Special thanks to all friends and neighbors for the many acts of kindness, visits, cards and prayers during my stay at the Hotel Dieu Hospital.
—Angus. R. 20-1p

MacNEIL—I would like to express my sincere thanks to all for visits, cards and gifts while I was a patient in Cornwall Hotel Dieu Hospital. Special thanks to Dr. Achar, nurses and staff of the 3rd floor south; also the nurses and staff of Cornwall General Hospital, 2nd floor north; and special thanks to the nurses, aides, orderlies, physiotherapists, occupational therapy and staff at MacDonell Memorial Hospital. Your kindness will always be remembered.
—Alexander MacNeil. 20-1p

THE Ladies Auxiliary to Branch 423 Royal Canadian Legion would like to thank Mrs. J. T. Smith (Dorothy Dumbrille) for her generous gesture. A donation has been made to ARC Industries in her name to show our appreciation. 20-1p

In Memoriam

STIRLING—In loving memory of our dear father, George W. Stirling, who passed away May 16th, 1976.
—Elwyn, Marion and Joan. 20-1c

In Memoriam

THEORET—In memory of a dear mother and grandmother who passed away May 17, 1976.
Today recalls the memory,
Of a loved one gone to rest,
And those who think of her today,
Are those who loved her best.
The flowers we lay upon her grave,
May wither and decay,
But the love for her who lies beneath,
Will never fade away.
—Fondly remembered by her family, Emile, Lucien, Paul, Gerald, Therese and Cecile. 20-1p

IN loving memory of my dear sisters Alda Burnette, died May 17th, 1975; and Nina Key, May 17th, 1976.
The gates of memory will never close
We miss you more than anyone knows.
With tender love and deep regret,
We who loved you will never forget.
—Always remembered by sister Annie and family. 20-1p

COLBRAN—In loving memory of a dear husband Harold Colbran, who passed away May 23, 1976.
From hospital bed to heavenly rest,
God took you home to be his guest.
He saw you growing tired,
When a cure was not to be,
So He clasped His arms about you
And whispered, "Come to me."
God knows how much I miss you,
Your memory shall never fade,
Loving thoughts will ever wander,
To the spot where you are laid.
—Sadly missed by wife Nancy. 20-1p

COLBRAN—In loving memory of our dear father and grandfather, Harold Colbran, who passed away May 23, 1976.
Wonderful memories of our Dad, so dear,
Treasured still with a love sincere
In our hearts, you are living yet,
We loved you too dearly, to ever forget.
—Sadly missed by his children and grandchildren. 20-1p

IN loving memory of my dear sisters, Alda Burnette, died May 17th, 1975; and Nina Key, May 17th, 1976.
Peacefully sleeping, resting at last,
Their weary trials and troubles are past.
In silence they suffered, in patience they bore,
Till God called them home to suffer no more.
—Always remembered by sister Cassie, brother-in-law Kenneth and family. 20-1p

MacPHEE—In fond memory of Mary Frances, who died May 21st, 1972.
So often the words of an old time song,
And strains of a tune in tempered measure,
Remind me of times that were fondly shared,
Now stored in the vault of memory's treasure.
—Anna Margaret MacDonald. 20-1p

GALLINGER—In loving memory of dear parents and grandparents—James Gallinger who passed away May 19, 1967, and Lily Jackson, May 5, 1976.
Gone but not forgotten.
—Always remembered by Hazel and Hugh McIntyre and grandchildren. 20-1p

For sale

ANTIQUE desk, hall table, washstands, dresser, chest of drawers, china cupboard, wooden washing machine, large iron pot, medium size wooden barrels, bookcase, bedroom set, 2 complete twin beds, 54" complete bed, folding bed, bunk beds, fridge, 220 stove, 110 rangette, automatic washing machine, asst. chairs, B&W televisions, boy's 28" bike, Suzuki trail bike, almost new, 3 school buses ideal for campers. Tel. 525-3956. 19-2p

1-yr.-old, 15-ft. boat and motor Mercury, 50 hp. Tel. 525-2493. 19-2p

PLYWOOD, new, 4 by 8 by 3/8" $5.90; ½" $7.90; 5/8" tongue and groove $9.50 and ¾" $10.99. Tel. 613-764-2876. 14-tf

20' gooseneck stock trailer. Call Alfred, 679-2848. 18-4p

LUMBER, oak and ash 2x8, 2x10, 2x16; also timber 8"x8", 10"x10", sixteen feet long and old building 25' by 30' and cedar post 8 feet long, included is one lawn table and twelve acres of bush. Tel. 528-4328. 20-1p

TRAILER for 16' boat; Futuromatic ironer; upright piano. Tel. 525-3883. 19-2p

LUMBER new, rough, dry, pine, in 1"x6", 1"x10", 1"x12" widths. Tel: 525-3040. 20-2p

GRAVESTONES
OF GLENGARRY
by Alex W. Fraser U.E.
VOLUME I
Williamstown. Available now. $20 a copy. Postpaid.
VOLUME II
In the 1st and 2nd Concession of Lancaster. Advance orders. $18 a copy.
For information, orders, write Alex W. Fraser, Box 460 Lancaster, Ontario. K0C 1N0. 19-2p

For sale

1964 Citation house trailer, 24 feet, 2 axels, fully equipped, in good condition. Tel. 525-2837. 19-2p

FULL line of rabbit equipment, used rabbit cages, special size 30" by 30", in sections of 4 to 8, included are feeders, hay racks, nest boxes, water lines and nipples, $7.50 per cage. Apply at Labelle's Store, St. Andrews West, tel. 932-4774. 19-2c

12-ft. Sports Pal canoe, in excellent condition. Tel. 525-1586 after 6 p.m. 20-3p

LARGE pine wardrobe, drawers on bottom, $60. Tel. 269-2805. 20-1p

CAMPING trailer, 18 ft, completely equipped, sleeps 6. Tel. 347-3396. 20-2p

220 Gibson green stove and refrigerator, in very good condition. Tel. 525-3768. 19-2p

OLD shed, 15'x35', to be taken away; price $100. Call between 6 and 7 p.m. Tel. 525-1255. 20-1p

2 used garage doors with tracks, 8 ft. high, 6 ft and 6" wide steel doors, $70. Call between 6 and 7 p.m. Tel. 525-1255. 20-1p

ON pt. lot 16, Con. 1, Lancaster Township, frame building approx. 40'x60', 1½-storey, iron roof, e.g. Bainsville Hall, to be removed. Apply to F. C. MacLennan, Tel. 347-3408, Bainsville, Ont. 20-2p

ASSORTED bee keeping equipment including 4-frame reversing extractor. Tel. 674-2839. 20-3p

LAWN chairs and picnic tables made by Fraternite Alexandria Inc. Tel. 525-3790. 20-2c

GIRL'S 20" bike. Price $18. Walter Cousineau 347-3260. 20-1p

USED FURNITURE

A-1 condition color tv's, with warranty
Washers, dryers and ranges with warranty
Davenport in good condition
CLEMENT FURNITURE
206 Main St. S. Tel: 525-1267

Motor Vehicles

1968 Chev Belair, 4-door, in excellent shape mechanically, V-8 renewed radiator, brakes, shocks, ball joints, alternator, regulator, snow tires on extra wheels, $400 as is, or $500 certified. Does not use oil. Dependable transportation. McNaughton Cumming, Tel. 347-3423. 15-tf

1970 Triumph 500, Trophy model, very good condition, $1,350. Must be seen to be appreciated. Tel. 525-1951 or 874-2538. 20-1p

'68 Impala, excellent mechanical condition, factory air, $500 or trade for old tractor. Tel. 525-2128. 20-4p

1975 Plymouth Road Runner, PS,PB, safety check, 24,000 mi., very good condition. Price to be discussed. Tel. 525-1833. 20-2p

1973 Chevrolet pick-up truck, 6 cyl. standard; 1969 Chevrolet pick-up truck, 6 cyl., standard; both in good condition with mechanical certificate. 1976 Moped Caddy, 49 cc. Tel. 525-1070. 18-4p

'72 Meteor Montcalm 4-door, hardtop, automatic, power steering, power brakes, radio, radial tires, other accessories. Tel. 525-1763. 17-4p

1974 Kawasaki 250 cc, good condition, $675. Tel. 528-4352. 20-1p

1973 Kawasaki 100 cc, trail and road bike, good condition, $450. Robert Lobb 525-3210. 19-2p

KAWASAKI 100 cc trail bike, 1976, used about 1,000 miles, perfect condition, evenings 874-2197. 18-4p

1975 Chev ½-ton pick-up, with camper box, pb,ps, radio, 350 V-8 engine, low mileage. Tel. 525-2600. 19-2p

1965 Timberjack 215 diesel, good condition, tires 18x34. Tel. 269-2765 or contact Jean Marleau. 19-2p

1973 Yamaha motorcycle 500 with 11,000 miles; in very good condition. Tel. 525-3768. 19-2p

1970 Maverick for sale. Asking $400. Tel. 525-2866. 18-4p

1972 Pontiac 2-door hardtop, PS,PB, radio, new tires, A-1 condition. Tel. 347-3235. 20-2p

1969 Meteor, good mechanical condition, new paint, 2-door, vinyl top. Tel. Vankleek Hill 678-5145. 20-2p

MUST sell 1975 4-door Chevrolet Impala. Very clean and good condition. Best offer. Tel. 525-2386. 20-1p

CARS FOR SALE

1973 Grand Torino, 4-dr. sedan 302 motor, radio, PB,PS, radial tires, low mileage, rear window defogger, not rusted.
1976 Ford Custom, 2-dr. sedan radio, PS,PB, radial tires, low mileage.
Both cars in good shape
Will sell either one or both
TEL. 527-2982
Maxville, Ont. 20-1c

Motor Vehicles

A 1971 Buick LeSabre, in good running condition, price $500. Tel. 525-1617. 20-2p

1969 Chev Impala, as is. Also rebuilt 350 engine. Tel. 525-1234 after 6 p.m. 20-1p

Farm Produce

FOR rent, 50 acres for pasture, unlimited water supply. Tel. 347-2107. 20-2p

42 acres of good pasture in Apple Hill. Tenant must maintain fences. Additional 50 acres available for planting or "U-take" hay. Call or write William B. Hill, Box 254, Chipman, N.B. 20-3c

LUMBER, new, dressed, white pine, in various thicknesses and widths; also V-joint pine panelling. Tel. 525-3040. 20-2p

CEDAR for hedges about 2 ft. high. Tel. 874-2627. Arthur Lefebvre. 17-4p

COB corn and hay for sale. Walter Blaney. Tel. 527-5629. 18-3p

CEDAR posts, sharpened pickets, 5, 6 and 7 feet, braces and long poles. Also firewood. Apply Howard Noble, Dalkeith, 874-2946. 16-8p

LAND for garden, will be given quantity of water. In return for ten dollars of produce. Apply Mrs. Ethel A. Hope, C3 Gore 1, Lochiel Twp., Glen Robertson, Ont. K0B 1H0. 20-1c

15 acres standing hay for sale, North Lancaster area. Tel. 347-3336. 20-2p

600 bales of hay, second crop alfalfa, no rain; also ground cob corn meal, $4.50 a hundred. Al Malcomson, tel. 525-2721. 15-8p

CORN for sale, $85 a ton ground; $1 a ton dry shelled corn. Tel. 525-3011. 18-3p

200 lbs. permanent pasture seed. Tel. 525-3883. 19-2p

FARM land for rent—140 acres west of Dalkeith, 60 acres pasture on river and 80 acres plowed last fall, short or long term lease, evenings, 874-2197. 18-4p



MARLIN ORCHARDS
&
GARDEN CENTRE

Soil Mixes and Additives
Seeds—Fertilizers—Spray materials and equipment
—Garden tools and accessories.
Tomato and Vegetable and Flower Plants
Geraniums—Rose bushes—Shrubs—Evergreens—Apple trees, etc.
Grass seed, 1-lb. size at $1 and up, 50-lb. size at 75c per lb. and up
7-7-7 Fertilizer—40 lbs. at $3.30
Peat Moss—4 cu. ft. at $4.75
APPLE BLOSSOM TIME
Our orchards should be in full bloom between May 13 and 20
We suggest you bring your camera along
Highway #2 West
of Summerstown Rd.
Open Daily
10 a.m. to 8 p.m.
931-1213 19-2c

Real Estate

VANDER HAEGHE

R. VANDER HAEGHE

REAL ESTATE and MORTGAGE BROKER

145 Main St. S., Alexandria (613) 525-1642

ST. RAPHAEL'S AREA
32-ACRE FARM, features beautiful rolling land fronting on Beaudette River and 3-bedroom bungalow built in 1973, $54,000.

ALEXANDRIA AND AREA
JUST OUTSIDE THE TOWN limits of Alexandria, ½-acre lot, $5,800.

A LARGE COUNTRY LOT WITHIN THE TOWN limits of Alexandria, overlooking a beautiful view of country, $8,500.

3-BEDROOM BUNGALOW, situated just on the edge of Alexandria overlooking a beautiful view, features full basement, red cedar patio, huge kitchen and many other features, $29,900.

GLEN ROBERTSON
RECENTLY BUILT STORE AREA and living quarters, $46,500.

NORTH LANCASTER AREA
OUR MOST ATTRACTIVE COUNTRY LOT, 70 acres of beautiful rolling meadows, (exceptional view) $27,600.

100 ACRES OF GOOD FERTILE agricultural land, $37,500.

ST. EUGENE AREA
INDUSTRIAL BUILDING, has about 14,000 sq. ft. of floor space, 12-ft. ceilings, 550 amps, good heating system, and almost completely paved yard, $150,000.

DALKEITH AREA
2-STOREY, 3-bedroom home, (like new) with 2 acres, $25,500.

MEMBER OF
THE CANADIAN REAL ESTATE ASSOC.,
THE ONTARIO REAL ESTATE ASSOC.,
AND THE CORNWALL AND DISTRICT
REAL ESTATE BOARD

Open weekdays 9:00 a.m. to 6:00 p.m. and evenings by appointment, closed Sundays

TRY US, WE TRY HARDER

Notice re Classified Ads!

All Classified Ads
CASH BASIS ONLY
NO TELEPHONE ORDERS PLEASE

All forms of classified advertising—Deaths, For Sale, Cards of Thanks, In Memoriams, Coming Events, etc., are on a CASH BASIS ONLY and are charged at the rate of 8 cents per word, minimum $1.50 first insertion. A 50c reduction will be allowed on a repeat insertion.

Classified display, $2.00 per column inch.

Classified ads will be accepted till 12 noon, Tuesday.

Farm Produce

CEDARS for hedge and landscaping, pick your own, two to three feet, 30c. Tel. 525-3971. 18-9p

3,000 bales of excellent quality, early cut, conditioned hay. Dalkeith area. Will sell '77 crop off the field. Tel. 674-2839. 18-3p

DE ANGELIS
GREENHOUSE
1st Con. of Kenyon,
near Highway 34
All kinds of
vegetables and bedding plants
for sale and retail
from 5 p.m. on
through weekdays
Anytime through weekend
TEL. 525-1720 19-5c

K & E
ENTERPRISES
57 MAIN ST. N.
ALEXANDRIA

ATTRAZIN
80W $2.20 per lb.
volume discounts
Hay Racks, 16 or 18 ft.
Zero Grazing Racks
Bale Thrower Racks
Electric Fencers,
and Battery operated
No insulators required
525-2515 or 525-2880 19-2p

MULTIPLIER ONIONS

on special
2 lbs., for 99c

HANDY ANDY
18-tf
11 Main St. S.
Tel. 525-1597

Large assortment in
Bedding Plants, Flowers
and
Vegetable Transplants
Top Quality only
GERBIG'S
Fruit and Vegetables
4 miles east of Lancaster
on Old Hwy. 2
18-tf

Farm Produce

GROUND corn, barley and wheat mixed, $6 per cwt. Bring your own bags. Dry shelled corn, $110 per ton. Will deliver corn in minimum 5-ton lots, 20-mile radius. George Crites 527-5393. 10-tf

3,000 bales of hay and 500 bales of straw for sale; also 7 ft. mower for sale. Tel. 538-2294. 19-2p

WINTER wheat suitable for feed, 14.46 per cent crude protein, $6 a cwt. Tel. 932-8996 or 931-2939. 19-2p

Livestock

1 saddle horse, mare, 3 ponies, 2 saddles, a double harness; sleigh and wagon. Tel. 525-1941. 19-2p

5 registered polled Hereford cows; 2-yr.-old bull; 3-yr.-old heifer; 3 heifer calves; bull calf; all polled Herefords. Tel. 525-3883. 19-2p

GOLDEN Comet laying hens, in full production, brown eggs. Tel. 674-2074 anytime. 20-4p

PUREBRED Clydesdale stallion, North River Scottie, No. 30912, 6 years old, roan, quiet pasture horse and broken to work. Tel. 525-2695. 20-2p

2 bulls, 1 Hereford XCharolais and 1 SimmentalX Hereford. Tel. 347-3235. 20-2p

THOROUGHBRED trotter for sale, approx. 1100 lbs., 6 years old, trained for saddle. Tel. evenings after 7—525-3569. 20-1p

HENS in full egg production, $2 each. Tel. 347-2530. 16-tf

WEANED piglets ready for growing. Tel. 347-2530. 16-tf

HEREFORD bull for sale. Please call 528-4569. 20-2p

PUREBRED Ayrshire bull, 1 year old, dam BCA 166-169. Tel. 874-2768. Donald MacGillivray. 20-2p

BEEF for sale, 6 steers and 5 heifers, between 500 and 600 lbs. Tel. 874-2045. 20-2p

WANTED—Pure bred Holstein heifer calves. Tel. 525-2969. 18-3p

REGISTERED Hereford polled bull for sale, 4 yrs. old, 1,600 lbs., evenings 874-2197. 18-4p

WE buy, sell and trade horses. Emerson Allen, Vankleek Hill. Tel. 678-3736. 8-tf

Pets

SMALL puppies to give away. About 2 months old. Tel. 525-3694. 20-1p

OLD English Sheepdog, St. Bernard, Samoyed, Irish Setter, Doberman, German Shepherd, Dachshund, Yorkshire, Spaniel, Lhasa Apso, Shih Tzu, Bichon, Shetland Sheepdog. Prieur Kennels, South Lancaster, tel. 347-3420. 1-tf

Real Estate

Real Estate

Farm Machinery

2 galvanized culverts 20''x24'', MF disc 28 cutters; 14'' Ford, 3-furrow spring trip plow; 100 cedar posts; 8 cu. ft. spreader with PTO shaft; garden tractor with mower; Ford post hole digger and 12'' auger; 10'x6'' chain harrow; set wooden antique rollers; 2 mineral feeders; cattle oiler; 2 galvanized water troughs. Tel. 525-3883. 19-2p

CHORE-Boy pipeline milkers, milking parlors, feeding systems, the only real, non-bridging feed bin. New and used bulk tanks and vacuum pumps. A full line of detergents delivered right to your dairy, just by calling, Grant Farm Supply Ltd., Moose Creek, Tel. 538-2366. 19-4c

NEUFFIELD tractor 460, reconditioned and new rubber. Case model LA 80 hp. 3 pt. hitch seeder, 12 feet wide. Tank type spreader. Walter Blaney, tel. 527-5629. 18-3p

MASSEY Ferguson 4-row corn planter; International #574 diesel tractor, 55 hp, both like new. Tel. 346-5568. 20-1c

DELAVAL milk cooler, 1,000 gallons, 1 year old; automatic washer. Tel. 613-488-2844. 20-3c

FORD harvester, model 612, complete with corn head, A-1 condition. Tel. 933-4841 or apply E. Ravary, RR2 Martintown. 20-3p

ONLY one new Papec 880 feedmaker available at the 1976 price. McNaughton Cumming, Lancaster, Ont. Tel. 347-3423. 15-tf

EDSEL BYERS
FARM EQUIPMENT INC.
Hwy. 43 1 mile east
of Hwy. 31 Winchester
Authorized farm equipment
dealer for
JAMESWAY-BERG-JUTRAS
UEBLER-HALLMAN SILOS
(5% discount)
POURED CONCRETE SILOS
FLY CONTROL
(Specials till May 12th)
CALL NOW
(1) 774-3340
(1) 774-3917
18-4c

Farm Machinery

USED bulk tanks: DeLaval 300 gal.; DeLaval 400 gal.; Dari-Kool 300 gal. and Champion 400 gal. Peter Babcock Ltd., Surge Dairy Farm Equipment. Tel. 448-2909 or shop 448-2752. 9-tf

NEW Holland baler for sale, used only two years. Reasonably priced. Denis Bourdeau 347-2288. 20-1c

200-gallon liquid supplement tank and 3 bags seed corn. Tel. 347-3235. 20-2p

135 MF diesel tractor E/W 3-furrow plow, double disc, front-end loader, grubber hook, sprayer tank, saddles and chains, complete system for $3800. Call M. Welch 933-0613. 19-2p

MENARD
FARM SUPPLIES
Green Valley Tel: 525-2190
Open Monday to Friday
8—5:30
Saturday 8—12 noon

Used Tractors
1—MF 65 gas with loader
1—MF 175
1—MF 175 with cab
1—MF 135
1—MF 165 with industrial loader
1—International 624
1—Ford 2000, gas
1—Ford 3000 with loader
1—Ford 4000 selectospeed with cab

SURGE pipeline milking system, parlors, feeding systems, water treatment equipment, stand-by power supply, new and used vacuum pumps, bulk tanks, milker pails and buckets. Peter Babcock Ltd., Surge Dairy Farm Equipment. Tel. 448-2909 or shop tel. 448-2752. 46-tf

JOHN Deere #34 forage harvester with 1-row corn head and windrow pick-up; John Deere #214 self unloading forage box with John Deere 7-ton wagon. Tel. 674-5764 Arthur LeRoy. 19-2p

NEW and used bulk milk coolers for sale. Full line of dairy equipment. Tel. R. Bureau, 525-3691. 27-tf

Farm Machinery

LOUIS Lauzon Ltd., Alexandria, Co-op Slab Silo; Vincent-Dion-Butler Farm Equipment, Dion blowers and forage boxes. Tel. 525-1937. 4-tf

A cattle box to fit on a pick-up truck with loading chute. Tel. 525-1617. 20-2p

INTERNATIONAL No. 91 self-propelled combine with straw spreader attachment. Good condition. Priced reasonably. Tel. 525-1387. 20-3p

CRINO milk cooler, capacity 12 cans, $50. Good condition. Tel. 874-2708. 20-2p

TROTTIER BROS.
FARM EQUIP. REG'D
Hwy 43 Tel. 525-3120
David Brown 990, with loader, new tires
2—Ford 3000, with loaders
1—Ford 4000, with loaders
Ford 5000 with cab, excellent condition.
Ford 8N
Ford Dexta
International Farmall
Massey Ferguson 65 diesel
Also in stock, selection of new and used plows, discs and planters.

For Sale, To Let

ONE 12x60 mobile home, furnished or unfurnished, with one or two fully serviced lots in Glen Robertson, for sale or rental purchase. Tel. 525-3571. 20-2p

HOUSE for sale, 6 rooms, 4-piece bathroom, in South Lancaster. Please phone 347-3279 after 5 week days and all day Saturday and Sunday. 20-2c

LARGE duplex two-storey, basement, laundry rooms, spacious kitchen and living room, large lot, walking distance from town. Rent one side and live in other. Call days 525-3808, after 6 p.m. 525-2943. 20-2p

For Sale, To Let

BRICK house for sale in Green Valley, 5 bedrooms, large kitchen and living room, 2 bathrooms, and swimming pool. Tel. 525-3983. 20-4p

MOBILE home, 60'x12', used, very clean, fridge and stove, 2 bedrooms, monthly payment $119. Tel. 1-822-6661. 17-5c

Apartments

2-bedroom apartment in Green Valley; heat, light, washer and dryer. Available May 1st; also another apartment for June 1st. Raymond Ouellette, tel. 525-2711. 13-tf

3-bedroom apartment for rent, Dalkeith. For information call 874-2001 or 874-2496. 20-tf

2 bedrooms, bathroom, kitchen, double living room, large balcony, Main Street, Glen Robertson. Tel. 874-2153. 20-1p

Rooms, Boarders

ROOM furnished with fridge and rangette, etc., with private entrance. Centrally located. Working gentleman preferred. Apply Box B Glengarry News. 19-2p

ROOM to rent on Mill Square, elderly person preferred. Available June 1st. Tel. Cornwall 932-7680. 18-tf

Help Wanted

PHONE work at home. Service Fuller Brush customers by phone. High earnings. Call 525-2407. 17-4p

MEN
with
EXPERIENCE
wanted for production and assembly line in furniture company
Tel: 1-514-764-3511 19-2p

Work Wanted

ALL kinds of painting jobs, wallpapering, plastering and dry-wall, 40 years experience, Axel Pedersen and Son. Tel. 525-2206. 5-30p

WILL do babysitting from Monday to Friday at my home. Tel. 525-2932. 19-2p

MASONRY work, brick, block, stone, also joints and repairs. Tel. 674-5752 Peter Tilsner. 19-2p

CLERICAL or secretarial work, preferably full-time, nine years experience (1964-1973) and have recently completed a 40-week commercial re-training course. Typing: 55 wpm, fluent English, German and good French. Tel. Eva Lohmann 674-2073. 19-2p

CUSTOM 6-row anhydrous application. Wayne Mitchell, 347-2950. 19-2p

Wanted

WORKING girl will share her 2-bedroom apartment with another girl. Tel. 525-2168 after 5 p.m. 19-2p

WANTED—2 or 3-bedroom apartment or house. Call 525-2372. Urgent. 20-1p

WANTED—to rent, a small farm. Tel. 525-3104. 20-2p

WANTED—2-horse trailer to rent occasional weekends this summer. McLachlan 525-3716. 20-1p

Real Estate

6 acres of land for sale for $20,000, off McCormick road, just east of golf course. Tel. 525-3837. 15-tf

VERNA ROUSSEAU
REAL EATATE

LANCASTER
Reduced to $29,500, spacious 2-storey family home on large lot. Excellent condition. Aluminum exterior. Phone Verna Rousseau, Realtor, 932-8283.

ST. ANDREW'S
Cosy bungalow, ideal retirement home; lot 60x300, call now for details. Verna Rousseau, Realtor, 932-8283. 20-2c

Latreille-Villeneuve
& Associates
Real Estate Inc.

Hobby farm, Martintown area, 28 acres, 3-bedroom house, large kitchen and living room with fireplace; asking $42,500—MLS

A farmer's farm—112 acres, 100 workable, good house, large barn with stable cleaner, tractor, etc., asking $85,000—MLS

Cornwall—Tel. 938-3800 18-2c

Services Offered

YOUR Scandinavian painter and carpenter will be happy to give you an estimate on any painting or carpentry work, also wall-papering, vinyl applications. Offices, stores, factories, restaurants, institutions and private. Call Gunnar Hansen, after 5, tel. 525-1479. 14-8p

GENERAL CARPENTRY WORK
windows, cement, repairs, and building
CARMEL SABOURIN
Tel. after 6 p.m. 525-1231 14-6m-p

MONUMENT INSCRIPTIONS
I will have a man available
JUNE 2nd and 3rd
for carving inscriptions on monuments
ROMEO ROULEAU
Alexandria, Ont. 20-1p

MARCEL PAQUETTE
BACKHOE SERVICE
Small Dozer
Fill and Topsoil
Also available weekends
For accommodation
Tel: 525-3509 16-8p

Robert's Carpentry
Building and Remodelling, inside and outside, kitchen cupboards
Also for rent
18-ft. soil conveyor to clean basements.
Tel: 525-2807 14-tf

FULLY AIR-CONDITIONED
Olde a Wee Inn
RESERVE NOW FOR BANQUETS, MEETINGS
HUB RESTAURANT
Tel: 525-2264 42-tf

Real Estate

HOBBY farm, 111 acres, rolling terrain with many trees, very secluded. Century log house, 1600 sq. ft., 3 bedrooms. Large barn, two miles east of Apple Hill. Asking price $49,700. Phone C. Crump, Cornwall, 932-4781, salesman for M. Jean Cameron Real Estate Ltd. 18-3c

WILFRED AMELL REAL ESTATE BROKER LTD
932-1611
ST ANDREWS WEST
ONTARIO K0C-2A0
"Friendly Personal Service"

Services Offered

ROBERT'S Garden Service, for your garden tilling and plowing, mimimum $6. Call Robert Bedard 525-2807. 14-tf

Does your roof need attention?
For free inspection and estimates, for repairs, painting by brush, and patching with coatings
Also new roofs, flat and hopper roofs a specialty
Please contact:
Charles H. Hudson,
P.O. Box 246,
Vankleek Hill, Ont.
Tel: 525-3540 20-2p

ROBERT'S
Rental Service
Tel. 525-2807
Tools available: Cement Mixers, Cement Polisher, Cement Wheelbarrow; also 18-ft. Soil Conveyor to clean basements. 14-tf

G. R. Dempster
Lancaster, Ontario
ELECTRICAL CONTRACTOR
Residential, Commercial also
Major Appliance repairs
Tel: 347-2306
24 hr. answering service 18-4p

STELCO SIDING
Renovating your home with Stelco Siding
FREE ESTIMATES
Call Paul Piette
525-3519 19-3p

Lawn mower and small engine repairs. Axe and sledge handles for sale; also lawn mowers.
RAYMOND BRUNET
Tel: 525-2451 17-4p

STEEVES
WELL DRILLING REG'D
Artesian Wells
Tel: 525-1501 20-3c

Real Estate

E. Vaillancourt
REAL ESTATE - IMMEUBLES
BROKER — COURTIER
P.O. Box 69, Alexandria, Ont. K0C 1A0

GREEN VALLEY village: 3-bedroom brick bungalow with large kitchen, spacious living room with fireplace and full basement. Built on a 27,000 sq. ft. lot with garage. Reasonably priced for quick sale.

GREEN VALLEY area: remodelled 1½-storey, 3-bedroom home, carpeting and large living room with acorn type fireplace. Located on 2.5 acres of rolling land. OWNER ANXIOUS TO SELL. WILL CONSIDER ANY SERIOUS OFFERS.

ALEXANDRIA area: within commuting distance of Montreal, 50 rolling acres, hobby farm with barn, garage, remodelled 2-storey home, partly furnished. Attractively set in a grove of mature maples. IMMEDIATE POSSESSION.

NORTH LANCASTER area: paved road frontage, 97 acres of semi-rolling land. Excellent building site. No severance required. IMMEDIATE POSSESSION.

GREEN VALLEY area: 2-storey, 4-bedroom executive brick home with all conveneiences. First floor has a large kitchen, spacious dining room and living room with fireplace, 2-piece bath and large family room. Upstairs includes 4 bedrooms and 2 baths. Fully carpeted. Located on 5-acre lot. MUST BE SEEN TO BE APPRECIATED.

RURAL BUILDING LOTS: Various sizes, locations and prices. We presently have on hand an excellent variety. Now is the time to choose your building site.

YOUR INQUIRIES SOLICITED ON THE ABOVE AND OUR MANY OTHER FINE LISTINGS. CONTACT OUR REPRESENTATIVE OF YOUR CHOICE.

RICHARD	525-3419
JEAN	525-3658
CLIFFORD	674-2019
OFFICE	525-3641

Services Offered

WILL do roof repairs, painting and renovations. Tel. 525-1611. 20-3p

WE machine file most hand and circular saws, also: carbide saws, scissors, and chainsaws, etc., Seguin Hardware, 33 Main St., Alexandria. 3-24p

ALLAN CRITES
EXCAVATIONS
Maxville 527-5685
- Complete septic bed installation (licenced) Free estimates
- Basement excavations
- Fill, gravel
- Ditches well to 19 ft.

15-10p

RICHARD GAUCHER
CUSTOM FARM WORK
Brush cutting Hay Silage
Harvesting Corn, Picking
Full line of machinery to serve
For further information
TEL. 525-3992 19-2p

CARPENTRY
of all types
I will be pleased to discuss your building or remodelling needs.
Work Guaranteed
No Job Too Small
GARRY McLAUGHLIN
Dunvegan, Ont. Tel: 525-1477 42-tf

ATTENTION FARMERS
We pick up your sick, crippled and dead animals
Prompt Service
MACHABEE
ANIMAL FOOD, LTD.
St. Albert, Ont.
We accept collect calls
Tel: Crysler 613-987-2818 27-tf

MARCIAL EMOND
EXCAVATION
BACKHOE RENTAL
We do Trench, Foundation, Ditch work and also licensed for Septic Tanks.
Please call: 525-2359
Alexandria, Ontario. 16-tf

Real Estate

CLEMENT
REAL ESTATE
NEW BRICK HOUSE
3 bedrooms, living room, fireplace, and kitchen. All carpeted. On large lot. Available immediately.
Tel. 525-1267
evening 525-3868 3-tf

M. JEAN
CAMERON
TEL. 933-3860

COUNTRY LIVING
Executive type brick bungalow on 11-acre treed lot. This lovely home built in 1976 offers 3 large bedrooms, 2 fireplaces, electric heating, wall to wall carpeting and many extras. In commuting distance from Montreal and Ottawa.

3-bedroom home on Raisin River in Williamstown area. Asking $42,000.

Renovated farm house, just west of Quebec border, 3 bedrooms, family room finished in knotty pine with fireplace. Home in lovely condition with approximately ¾-acre lot, asking $48,500.

Brick and stone 3-bedroom bungalow, electric heat, 2 fireplaces, in Alexandria area.

Large frame building on ½-acre of land, drilled well, mature maples.

COMMERCIAL
3-bedroom home plus cement block building, 54'x64' on Hwy. 138 at Monkland.

LANCASTER VILLAGE
Large 4-bedroom brick residence, in excellent condition.

VACANT LAND
80 acres in Williamstown area.

45 acres with waterfront in Curry Hill area.

Inquiries welcomed on other fine listings.

Lancaster Office 347-2215
A. G. Fraser Stan MacIntosh

Real Estate

SAUVÉ
SAUVE REAL ESTATE LTD.
REALTORS
39 Main St. N., Alexandria
(613) 525-2940

CONSIDER THE FOLLOWING LAND PARCELS
1—Curry Hill, 4 lots of 6 acres, $12,900
2—15 acres near Alexandria, $12,900
3—Summerstown Station, 10 acres
4—Large interior lot and boathouse lot on lake, $10,000
5—One acre on Raisin River
6—On Glen Roy road, 6 acres
7—St. Raphael's, 6 acres
8—Williamstown, 8 acres, $8,900
9—Avonmore, 11 acres Hwy. 43, $8,900
10—Glen Roy, 5 acre lots, $6,900
11—In 1st Kenyon, 248x500, $6,000
12—Westley's Point on Hwy. 2, lot $5,300
13—Beauchamp development, 2 acres, $3550
14—On Hwy. 34, 5 acres, $15,900
15—50 acres, recreational, about $16,900
16—Moose Creek, on Hwy., 65 acres
17—At Hwy. 34 and 417 Interchange, 19 acres, $19,500
18—Adjacent Alexandria South, 30 acres, $20,900
19—Beside town, 65 acres
20—Rolling 50 acres, river, well
21—Dalkeith, 34 acres, 6 acres frontage
22—North Lancaster, 58 acres
23—On Glen Robertson Road, 41 acres, maple bush and sugar camp
24—50 acres with 10-acre lake on it
25—Plantation evergreens, 50 acres

SUMMER HOMES ON LAKE ST. FRANCIS
1—Executive cottage, 205 ft. frontage, terrific, $49,500
2—Nature site on lake, large treed lot, cottage, $29,900
3—View, cottage, 110 ft. on lake, $27,000
4—Cute waterfront cottage, only $23,900
5—Summerstown, neat cottage, leased land, $10,000
6—Raisin River, wide, perfect land and cottage
7—Loch Garry, cottage, nature, $12,000
8—1,000 feet waterfront, 18 acres, $45,000

COMPLETE DAIRY FARMS
MAKE THE MOVE NOW
MOOSE CREEK—200 acres, home, barn, complete, $115,000
ST. ISIDORE—Well-built, complete, $130,000
GREEN VALLEY—200 acres, fertile, brick home, like-new barn, complete
MOOSE CREEK—Brick home, variety, ready
CASSELMAN—Best of barns, all equipped, cattle, etc.
LOCHIEL—Executive farm, all your desires
NORTH LANCASTER—300 acres, terrific barn and cattle, 2 silos, dream farm.

APPLE HILL, MINI FARMS
9 acres all tillable, just south of Kirky's Corner, completely renovated home, 2-storey, barn fairly new 22x34, fenced-in garden, $35,000. MLS

ALEXANDRIA BUNGALOW
A good buy at $39,500, located at 460 Dominion St. S., well built, in 1974, come and see it for your family. MLS

ST. BERNARDIN
Renovated home, fine for a family, just west of the village, barn of 15x50, granary, shed, lot of 320x230, $33,000. MLS

LITTLE HOME, GLEN ROBERTSON
All facilities, brand new bathroom, on northern outskirts of Glen Robertson, available at $14,000. MLS

200 ACRES, BRICK HOME
Adjacent village of Newington, large attractive brick home with character, dairy barn that could have many uses, sheds, MLS.

COUNTRY BRICK HOME
Located near Glen Sandfield, large antique, 2-storey, brick home with all conveniences, on 3 acres of land. MLS

FARM, HIGHWAY 34
Your chance to own a farm on Highway 34, Bonnie Brier farm, only 8 miles north of Alexandria, 31 acres all tillable, hilltop, large immaculate brick home in top condition, dairy barn, sheds, drilled well. Be there first before it's gone. MLS

LANCASTER ANTIQUE SPACIOUS
On Oak Street, large white mansion-type home with antique character, frame construction, verandah, perfect for a family, MLS.

LAND FOR SUBDIVISION
31 acres, ripe for a subdivision, located east of Bishop Street and south of Carnation, 10 acres of it within the town, 21 acres in Township of Lochiel. The community needs the lots. Consider taking this on as an investment with near immediate returns. We will help you with its development. MLS.

GARAGE, MONKLAND
Locally known as Britton's Garage, high business potential for a capable mechanic, no other garage in neighborhood, high traffic volume for gas, at corner of Highways 138 and 43, contact this office for details. MLS.

SERVICE STATION AND GARAGE
Large active service station, well known for its bustling business, ideal for a qualified mechanic or a business man who can run it, located in the area. Call for information, MLS.

BE YOUR OWN BOSS
Green Valley Area: Auto body shop erected in 1970, paved yard on 2 acres of land with a 3-bedroom bungalow. This shop can be adapted to many different uses. MLS.

MAIN ST., BUSINESS BUILDING
Plan a business venture, stately 2-storey brick building at corner of Main St. and Elgin St., office space at front, bachelor apartment at back, another apartment upstairs, also has commercial scales for trucks for extra revenue, easy terms, MLS.

HOBBY FARM, 36 ACRES
Near Bainsville, 36-acre farmette, old home, barn, garage, $39,500. MLS.

McCRIMMON CORNER
2-storey home built in 1920, on 2 acres of land. Price $30,000, MLS.

COUNTRY HOME, 2 ACRES
Located 1 mile east of Brown House on paved road, renovated old home with a fireplace, beautiful huge trees in front of home, $35,000. MLS.

FIREPLACE, 50 ACRES
Modest home, with brick fireplace in living room, shade trees, $49,500, MLS. Close to Alexandria.

BROKERS
Maurice Sauve 525-1925
Adelard Sauve 525-3354

SALES REPRESENTATIVES
Lionel Glaude, Alexandria 525-2340
Paul Emile Levert, Alexandria 525-3971
Andre Menard, Alexandria 525-3307
Germain Glaude, Lancaster 347-2586
Fernand Glaude, Cornwall 933-4498
Wallace Morris, Finch 984-2227

Realtor

APPRAISAL DEPARTMENT—For mortgages, feasibility studies on businesses or purchases, expropriation, estates.
ROBERT POIRIER, AACI

Real Estate

J. P. TOUCHETTE (613)525-2417

ALEXANDRIA
St. George Street, 5-bedroom, brick bungalow on double lot, indoor swimming pool; all drapes and rugs, finished recreation room with fireplace.

MAXVILLE
Home in need of extensive repairs on large lot. Make us an offer.

220-acre farm, excellent home, barn and sheds. Sugar bush, frontage on two roads.

GLEN NORMAN
Large family home, 1 storey, cathedral style living room, 2 bathrooms, large new barn.

DUNVEGAN
2-storey, brick home, 4 bedrooms, on 26 acres, near 417.

NEWINGTON
200 acres, 4-bedroom brick home, large kitchen, barn in excellent condition.

CURRY HILL
Small lot with access to St. Lawrence on canal. Suitable for trailer or boat house.

205 ft. frontage on St. Lawrence River, 4-bedroom, furnished home, garage, boat house, 1¼-acre lot; #2 highway, one mile from Quebec border.

APPLE HILL
Commercial building on Main St., 2-storey, new furnace, on large lot.

Large lot, no buildings.

TOWNSHIP OF LOCHIEL
4 miles from Alexandria—50 acres, 3-bedroom, 2-storey home, 2 full bathrooms, beautiful fireplace, barn.

CORNWALL
Riverdale area, 3 bedrooms, finished basement, beautiful landscaping, attached garage.

NEAR 417
19 acres, no buildings, ¼ mile away from Hwy. 34 overpass.

35 acres, no buildings, ½ mile away from Hwy. 34 overpass.

VALLEYFIELD
3-bedroom brick bungalow, corner lot, large kitchen, immediate occupancy.

FOURNIER
50 acres on paved road, ideal building site, 25-acre plantation of 15,000 white pines and 15,000 white spruce, planted 15 years ago. Terms available.

FIRST KENYON
15-acre lot, complete seclusion, 2 roads in 6-acre frontage.

25-acre site, close to Highway 34, no buildings.

LANCASTER TOWNSHIP
3-bedroom house, magnificent rural setting, work to be done on the inside.

RIVER BEAUDETTE
Fully equipped marina with 4-bedroom home, included shop, storage buildings, 200 feet of cement finished docking, will accept trade-in.

3-bedroom cottage with swimming pool. Furnished, $19,500.

3-bedroom brick bungalow, large lot on Beaudette River, terms.

GLEN SANDFIELD
5-bedroom, beautiful, brick home, large modern kitchen, living and dining room, sheds and garage, all with 4 acres.

RIVERSIDE LOTS
Choice variety at Bainsville on 26-acre estate.

LANCASTER VILLAGE
Brick, 2-storey, 3-bedroom home, large lot, large dining and living room. Immediate occupancy.

Services Offered

We specialize in

REPAIRS AND PAINTING

roofs with Tremco paints by brush
Guaranteed work
Also houses, inside and out
Free estimates
SAUVE AND SONS

TEL. 874-2383

after six

19-2p

LEFEBVRE & SONS

Experienced

Backhoe Operators

in all kinds of work
Truck rental
and top soil

Tel. 525-3983 20-4p

RENE JEAUROND

Landscaping

and Excavating

Crawler-loader Backhoe
Dump truck Levelling Digging
Fill Sand Pit-run Top Soil
Sodding
"Lawns Are Our Business"
525-3202

16-tf

W. HUTT

GENERAL TRUCKING

and MOVING

Reasonable Rates
Fully Insured
Tel: 525-2140
Alexandria

19-3p

Tenders

TOWNSHIP OF KENYON TENDERS

TWO-WAY RADIO EQUIPMENT

Sealed tenders will be received by the undersigned until 12 o'clock noon, June 6/77 for the supply and installation of a Two-Way Radio System, with tower and base station. Specifications and tender forms may be obtained at the Township Office, Greenfield, Ont. Mailing address: R.R.5, Alexandria, Ont. Tel. 527-2090.

S. O'CONNOR
Clerk Treasurer.

19-2c

Notices

NOTICE TO CREDITORS AND OTHERS

IN THE MATTER OF THE ESTATE OF JOSEPH ARCADIUS MASSIE, LATE OF THE TOWN OF ALEXANDRIA, IN THE COUNTY OF GLENGARRY, RETIRED FARMER, DECEASED.

TAKE NOTICE that any persons having any claim against the Estate of Joseph Arcadius Massie, who died on or about the 12th, day of April, 1977, are hereby required to send full particulars of their claim to the undersigned Solicitor, on or before the 9th day of June, 1977, after which date the Estate shall be distributed having regard then, only to such claims as shall have been received.

DATED AT CORNWALL, Ontario, this 10th day of May, 1977.

Duncan J. MacDonald, Q.C.
126 Sydney Street,
Cornwall, Ontario

Solicitor for the Executors

20-3c

Song - poetry contest

A song and poetry contest is being sponsored by the Cornwall Chamber of Commerce.

The contest, open to residents of the United Counties of Stormont, Dundas and Glengarry, is a Canada Week Project.

Rules are as follows:
—no age limit;
—groups or solo;
—all entries must be on cassette accompanied by typewritten words;
—content of all entries must speak of some point of interest or happening within the three United Counties, such as historic sites, Upper Canada Village, Lamoureux Park, Guindon Park, St. Lawrence River, Bathtub racers, flooding of the island, local sports, etc.

Songs may be to original music or other melodies.

Entries can be in either French or English and winners will be announced at the Glen Miller Dance, July 16th, at the Cornwall Civic Complex.

Winners will be advised prior to presentation night.

The entry deadline is Friday, July 8th.

Special Mention awards will be given to entries on Canadianism as related to the contestant's particular theme.

Entries can be mailed to Cornwall Chamber of Commerce, P.O. Box 338, 19 Second Street East, Cornwall, Ontario, K6H 5T1.

Good prices at Holstein calf sale

Fawcett's Sale Arena, Winchester, Ontario hosted the Eastern Ontario Holstein Calf Sale. This top quality sale of 61 calves totalled $59,520, an average of $975.74. The Sale Manager, Allison Fawcett and staff capably managed this sale, Saturday, April 16th.

Eastern Ontario's first ovum transplant calf, Sunnylodge Star Girl brought the top price of $19,000. She was consigned by Carl Smith, Chesterville and purchased by John James Bompas, Richmond. Born January 8, 1977, Girl is sired by the Excellent and Superior Production sire, Roybrook Starlite. Her dam is Very Good Three Star Brood cow, Green Top Stylemaster.

Oran Montgomery, Monkland, bought a calf consigned by Madawaska Holsteins, Arnprior for $1,750. Madawaska Loma is sired by Glenafton Man-O-War (Excellent and Class Extra). Loma, a senior calf is from a Good Plus daughter of the Excellent and Class Extra sire, Downalane Reflection Emperor who yielded as a four-year-old in 305 days, 6,361 kg. of milk, 260 kg. of fat with a 4.09% test.

RNA's had meeting

The St. Lawrence Chapter of Registered Nursing Assistants held their first meeting of the year on April 20, at the Cornwall General Hospital. The president, Linda Collins opened the meeting. Nineteen members and one guest answered the roll call, "What you plan to do for holidays this summer?"

The secretary-treasurer, Mrs. Lucy Grant, read the minutes. Mrs. Theresa Flynn and her committee, are to be congratulated on all the work they have done, and to all those who donated food towards the bake sale they had organized. The money received from the bake sale, was given to the chapter, and with this money we send delegates to our annual meetings and workshops. Two RNA's from Cornwall are going as delegates to the annual meeting to be held in Hamilton May 26—27.

A request for someone from task force committee, to come to speak at a Chapter Meeting this fall, was suggested. The next meeting is planned for Tuesday, May 31st at the Hotel Dieu in Cornwall, at which time they plan to have a doctor speak on hip replacement, etc. The meeting adjourned; refreshments were served and a social hour was enjoyed.

Veteran dies at 58

A veteran of World War II, Aurele Arthur Guindon, 58, died Saturday, May 7th in Hotel Dieu Cornwall.

The son of the late Mr. Elie Guindon and his wife, the former Eva Villeneuve, he was born 58 years ago and was well known in the sports circle while associated with the Maxville Millionaires as coach, player and manager. He was also a member of the Alexandria Legion.

Born in Maxville, Mr. Guindon is survived by his wife, Joanna Jansen; sons Aurele Jr., Cornwall; Donald, Grand Falls, N.B.; Gerald, Ottawa; Dale of Maxville; also five daughters: Mrs. Alvin (Linda) Dunbar, Brockville; Mrs. Kenneth (Eva) Schmekal, Ottawa; Mrs. Bernard (Bella) Bray, Moose Creek; Mrs. Kenneth (Joanne) Marjerrison, Avonmore; and Marilyn Guindon, Maxville.

He is also survived by one sister, Mrs. Arnold (Yvette) Jenack of Massena, N.Y., and three brothers, Alderman Francis Guindon, Cornwall; Roger and Gerald of Maxville.

Funeral service was held Tuesday, May 10th to Ste. Therese Church, Cornwall, with interment in Our Lady of the Angels cemetery, Moose Creek.

Funeral mass was concelebrated by Msgr. D. A. Kerr and Rev. Rudolph Villeneuve. Pallbearers were members of Cornwall Legion Branch 297; Theo Kirkey, Tom McCool, Doug Wilson, Ralph McIntee, Arnold Pitts, Cecil Hunt and Rolland Lefebvre.

A memorial service was held by the Cornwall Legion at the funeral home on Sunday, May 8th conducted by Cliff O'Brien.

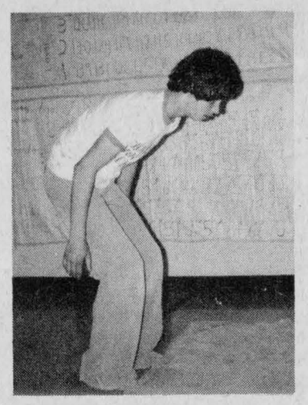

READY TO JUMP—Bruce McRae is shown demonstrating the standing long-jump, a Canada Fitness Event, before an audience of approximately 300 parents, teachers and students at a special Education Week presentation in Williamstown, Thurs., April 21st.

Roads Dept. to get radio equipment

Roxborough township council unanimously accepted the tender from Motorola Canada Ltd. for radio equipment to be used for the road's department trucks and other vehicles, at the regular meeting held at Tolmie's Corners. Motorola's winning bid was $7,889.

The equipment will assure instant contact among all workers on the roads' department, and will be especially beneficial during inclement weather when delay could possibly mean a blocked road, thereby stranding motorists.

During discussion of the road department, at which superintendent Fraser McMillan's account of $29,796.96 was approved, it was decided to call tenders for a tandem truck and snow plow and wing. Council had requested at last month's regular meeting a supplementary expenditure of $47,000 from the ministry of transportation and communication to purchase the necessary additional equipment.

Total of all accounts passed at the April meeting was $74,858.48. J. A. McKillican, whose auditor's report for 1976 was accepted, was re-appointed township auditor for 1977.

A. L. Blair Ltd., of Moose Creek, submitted the winning bid for the gravel tender. The company will supply 15,000 cubic yards of five-eighths crushed gravel at $2.95 per cubic yard, and 1,500 cubic yards of five-eighths crushed gravel at $2.40 per cubic yard for stockpiling.

AUCTION SALE

FURNITURE AND ANTIQUES

TO BE HELD AT THE ANGUS GRAY HALL ON THE FAIRGROUNDS IN MAXVILLE, ONT., ON

Monday morning, May 23rd

AT 11 A.M.

TERMS—CASH

MANSEL M. HAY, AUCTIONEER, Dalkeith, Tel. 874-2597.
J. D. DONNAN, PROPRIETOR.

CONSIGNMENT SALE

of Registered Holstein at

FAWCETT SALES ARENA

Winchester

on

Thursday night, May 26th

at 8 p.m.

Consignments now being accepted

Fawcett Bros. Sales Service,

Winchester 774-3610 or 774-5710

AUCTION SALE

OF FURNITURE, ETC.
AT GLEN NORMAN
4 miles east of Highway 34, on

Saturday, May 28th

at 1 p.m.

3-piece sofa set; 2 televisions B&W; cabinet and stereo; 2 dressers with mirrors; 2 chesterfield chairs, 2 chests of drawers; space heater; book shelves; kitchen tables; quantity assorted chairs; cottage table refrigerator; teak book shelf; 2 desks with chain lifts; 3 electric sewing machines; washing machine; gas and wood stove; metal cabinets; guitar, hockey equipment, 11—12 years old; lawn mower; bookcase, vanity, stroller, high chair, 4 cases new syrup cans; 2 carpets, quantity books; double bed; 2 end tables; night table; bar-b-q oven; electric radio, floor polisher; electric heating pad; clippers, clock, kettle, mirrors, hair dryer, curling set, large piece glass; 15-ft. wooden ladder; lamps, school table, pictures, kitchen utensils; flower stands, dishes, small electric stove; heavy duty door pump; antique cabinet door; kitchen utensils, pots, pans, pile of lumber, guitar, cement tank; chicken feeders, heat lamp, 2 sets horse harness; car motor and muffler Epic Vauxhall; 2 rim and tires for VW; 1 Chev Nova.

TERMS—CASH

ALBERT FAUBERT, Auctioneer, Alexandria. Tel. 525-2182.
GUNNAR HANSEN, Proprietor. Tel. 525-1479. 20-2c

AUCTION SALE

CATTLE, FARM MACHINERY, PRODUCE
Lot 1, 6th Con., Gore
STE. ANNE DE PRESCOTT
3 miles north east of Ste. Anne de Prescott
5 miles south east of St. Eugene, 7 miles west of Rigaud

Saturday, May 21

starting at 12 noon

TERMS—CASH

MARCEL MAJOR, Auctioneer, N. Lancaster. Tel. 613-347-2955
RENE BONIN, Proprietor, RR2 St. Eugene, Ont.

AUCTION SALE

To settle the Estate of the late Arcadius Massie
MAIN ST., ALEXANDRIA,
across from Alexandria Pizzeria

Saturday, May 21st

STARTING AT 1:00 P.M.

Bureau, 2 antique chairs, arm chair, gas stove, 4-burner propane; large Philco frigidaire with freezer; television B&W; white enamel table; television table; twin beds, complete; folding bed; 3-piece living room suite; 2 living room tables; assortment of dishes, pots and pans; antique rocking chairs; leather swivel chair; 6 dining room solid wood chairs; brass smoking set; picture frames, foot stool, lamp, toaster, iron, 8-day antique clock, lawn chairs, garden hose, large quantity of carpenter tools; lawn benches, electric washing machine; folding partition; garden tools, ash trays, mirror.

TERMS—CASH

ALBERT FAUBERT, Auctioneer, RR3 Alexandria. Tel. 525-2182
ESTATE OF THE LATE ARCADIUS MASSIE 19-1c

AUCTION SALE

FURNITURE AND ANTIQUES
AT LOT 16, CON. 8, TWP. OF ROXBOROUGH
1 mile west of Highway 138 on the Norman Road,
2 miles northeast of Moose Creek, on

Saturday, May 28th

at 12 noon

Complete dining room suite; 3 settees, love seats and matching chairs; several rocking chairs; assortment of chairs; space heater; kitchen range; coal oil stove; Quebec heater; dressers, wooden and iron beds; leather couch; gas operated washing machine; kitchen table; several lanterns and coal oil lamps; lamp brackets; iron pots; several old clocks; refrigerator, large selection of dishes of all description, plain and colored; partial toilet sets; complete set of dishes; wooden planes; combination record player and gramophone; several books; old bottles; crocks, wardrobe, records, small tables; washstands, radios, 3 sewing machines; oil tank; candle holders; trunks, old Bibles; 2 pewter urns; Fenian rifle; powder flask; quilts, linens, pots and pans; chesterfield and chair; studio couch; picture frames and pictures including Coronation and marriage of Queen Victoria, and many articles too numerous to mention.

TERMS—CASH

MANSEL M. HAY, Auctioneer, Dalkeith. Tel. 874-2597.
ESTATE OF LATE AIRD AND GRETTA CAMPBELL.

Advertising...

makes things clear.

CANADIAN ADVERTISING ADVISORY BOARD

Notices

NOTICE TO CREDITORS AND OTHERS

IN THE MATTER OF THE ESTATE OF ANNIE McDONALD, LATE OF THE TOWNSHIP OF KENYON, IN THE COUNTY OF GLENGARRY, SPINSTER, DECEASED.

TAKE NOTICE that any persons having any claims against the Estate of Annie McDonald, who died on or about the 7th day of April, 1976, are hereby required to send full particulars of their claim to the undersigned Solicitor on or before the 2nd day of June, 1977, after which date the Estate shall be distributed having regard then, only to such claims as shall have been received.

DATED AT CORNWALL, Ontario, this 9th day of May, 1977.

Duncan J. MacDonald, Q.C.
126 Sydney Street,
Cornwall, Ontario

Solicitor for the Administrator

19-3c

NOTICE TO CREDITORS AND OTHERS

IN THE MATTER OF THE ESTATE OF ANABELLA (BELLA) ANDERSON, LATE OF THE VILLAGE OF MAXVILLE, IN THE COUNTY OF GLENGARRY, WIDOW, DECEASED.

TAKE NOTICE that any persons having any claim against the Estate of Anabella (Bella) Anderson, who died on or about the 16th day of January, 1977, are hereby required to send full particulars of their claim to the undersigned Solicitor, on or before the 26th day of May, 1977, after which date the Estate shall be distributed, having regard then, only to such claims as shall have been received.

DATED AT CORNWALL, Ontario, this 29th day of April, 1977.

Duncan J. MacDonald, Q.C.
126 Sydney Street,
Cornwall, Ontario.

Solicitor for the Executor.

18-3c



DUNCAN MacARTHUR

AUCTIONEER

17-6c

Tel. 347-3472 **P.O. Box 158 Lancaster**

AUCTION SALE

FURNITURE AND ANTIQUES

ON MARLBOROUGH ST., MAXVILLE, ONT., ON

Saturday morning, May 21

AT 10 A.M.

TERMS—CASH

House has been sold.
MANSEL M. HAY, Auctioneer, Dalkeith. Tel. 874-2597.
ALEX MacGILLIVRAY, PROPRIETOR.

AUCTION SALE

STRICTLY ANTIQUES
MIMI'S POOL ROOM
MAIN ST., GLEN ROBERTSON, ONT.
7 miles east of Alexandria, Ont.,
2 miles west of the Quebec border

Monday, May 23

at 9:00 a.m. sharp

1906 barrel rocking chair; 1875-1890 china cabinet, made in England; 1900 buffet, of religious cult; an old lamp table of the same religious cult; double size brass bed; a selection of old clocks in working order; Canadian knee buffet, in pine, perfect condition; captain chairs in A-1 condition; several other old chairs of many kinds; a good selection of many other types of antiques. Approximately 2,000 old bottles and crocks; a large selection of old oil lamps; a large old secretary desk in good condition; all types of glass and silverware. Many other items too numerous to mention.

Chip stand and refreshments available at sale, also Dairy Queen. In case of rain, sale will be held under cover.

TERMS—CASH OR BANK REFERENCE

WYMAN WYLIE, Auctioneer, Glen Robertson, Tel. 874-2074.
MIMI'S POOL ROOM, Glen Robertson, Tel. 874-2033.

19-2c



R. CAMPEAU A. CAMPEAU

Richard Campeau and Andre Campeau, seen here in New Holland, Pennsylvania, where they followed an intensive course for repairs and maintenance of Sperry New Holland equipment. Both are with the Fernand Campeau dealership in Dalhousie Station, Quebec.

The Sperry New Holland training school offers dealers and their people one of the most modern training facilities available anywhere.

Buy a champion! Choose a prize!

We are proud to present the market of the year in Sperry New Holland hay machines.

It's the **CHOICE OF THE BUYER**
time from April 1st to June 30th at your New Holland dealer

Buy a haybind, a baler, an automatic wagon
and you may choose a lovely prize.

Fern Campeau has all the details. Don't miss your chance.

Fern Campeau

Dalhousie Station **(514)-269-2737**

See us also for Shell and Bladex products

Many factors cause retardation

May 8th through 14th is National Week on Mental Retardation and as such the Canadian Association for the Mentally Retarded have distributed literature discussing the problem in an open and informative way.

In one of their brochures they state that until recently, people believed that retardation was inherited from one of the child's parents.

They now know that few cases of retardation are hereditary. Mental retardation can be caused by any condition which interferes with a child's development before birth or in the early childhood years.

Many causes of retardation are unknown and, therefore, remain unpreventable. But medical experts now say that a significant number of cases are preventable.

By following these steps you will be taking care of yourself and your future children, stated the association.

Genetic counseling, while it may never reach the same popularity as the bride's registry for silver, crystal and china, should be a premarital concern for those couples whose families have disorders that could be hereditary. The best time to get advice is before the wedding.

About one-fourth of all mentally retarded individuals are retarded because of a genetic factor. Genetic counseling can help couples decrease these estimates.

There are a lot of things to know about having a baby. In fact, there are certain immunizations and tests you should have even before the baby is conceived. The best thing to do is see your doctor at least three months before conceiving the baby.

Good nutrition is essential for mother and child, but should begin long before you become pregnant.

Remember, whatever you eat or drink is also being fed to your unborn child. A variety of meats, vegetables, fruits and dairy products is the best diet for both of you.

Avoid eating junk foods which are high in calories and low in nutrition. Improper nourishment during any period of pregnancy can alter the normal growth of the child's brain and damage future ability to learn.

If you get German or three-day measles (rubella) in the first three months of pregnancy, retardation or some other birth defect may be the result.

Immunity testing is also available if you can't remember whether you had the measles. If you haven't had measles or other childhood diseases, ask your doctor about immunization to protect you and your baby.

It's best to stay away from known cases of measles. Encourage parents to have children immunized.

Both parents should be aware of the amount of their exposure to X-rays and other radiation before conception.

During pregnancy, the baby can be damaged if it is exposed to X-ray or radiation. Take special precautions during pregnancy or suspected pregnancy. Have no X-rays without your doctor's full knowledge of your condition.

There is just no substitute for expert medical care. Many medical problems go unnoticed by people who do not have regular medical checkups. It is necessary to have regular checkups once you become pregnant.

Medical care is important during pregnancy for thyroid disease, diabetes or infections of the kidney or bladder.

The doctor will check the baby's growth until it's time for you to deliver. Abnormalities may be detected and possibly corrected or reduced with constant care.

Every time you inhale cigarette smoke, you fill your lungs with nicotine and carbon monoxide. Your blood carries these impurities through the umbilical cord into your baby's bloodstream.

Smoking can restrict the baby's normal growth inside the womb. It can make your child underdeveloped and underweight at birth and prone to illness in the first critical weeks of life.

If you give up smoking during pregnancy, your baby will be born as healthy as if you had never smoked.

If you think you have venereal disease, seek treatment immediately.

Damage to the unborn baby's heart, skeleton, nervous system and brain can be caused by VD—the result can be a mentally retarded child.

Help is available from your local health clinic or physician.

If the mother has Rh-negative blood and the father has Rh-positive blood, a newborn infant has a one-in-twenty chance of having hemolytic anemia which means the baby's red blood cells don't live as long as they should.

A vaccine can prevent Rh blood disease. If you're Rh negative, ask your doctor about it.

Many medications can cause birth defects when taken alone or combined with other drugs. Check with your doctor about the safety of taking drugs prescribed for you before your pregnancy began.

Remember that even common, every day drugs, such as aspirin, should be used only with the permission of your doctor.

United Church conference set for Lennoxville May 29

Many ministers, lay delegates and visitors from the Seaway Valley will be attending the fifty-third annual meeting of the Montreal-Ottawa Conference of the United Church of Canada on May 29th to June 1st. This meeting will be held at Bishop's University, Lennoxville, Quebec, and the theme will be "Ministry."

The President, Rev. Tom Miles of Lachine will chair the business proceedings and the new president, Rev. Guy Deschamps of Ottawa will be inducted on Tuesday evening.

The theme speaker for this Conference is to be the Rev. Loren Mead, director of the Alban Institute in Washington, D.C. At the Alban Institute Loren Mead leads a research and development organization which seeks to improve the quality of religious life with special focus on the local congregation.

Also present at this conference will be the Rev. Jewitt Parr of Toronto whose responsibility is the Mission and Service fund of the United Church.

Firemen had busy week

Wednesday, April 20th was a scorcher in more ways than one as far as the Alexandria Fire Department were concerned. On the one day, between 11:30 that morning and 1:30 that afternoon, they were called to three grass fires.

The first was at the home of Paul Leipins, 7th Concession, Lochiel, where a grass fire got out of control and found its way into a bush and cedar fence.

The next alarm was only 15 minutes later when the fire department responded to fight another grass fire behind the Precious Blood Monastery.

At 1:30 that afternoon an alarm was sounded for another grass fire on the properties of C. E. Twining and Edward Oldfield, 3rd Concession, Lochiel Township.

Counties could have planning director

The possibilities of a planning director at the county level were discussed with counties council members and staff of the county and township municipalities at a seminar at the county building in Cornwall, Friday.

Kenneth Whiteford, planning director for the county of Perth, was a member of the panel discussing the matter.

Mr. Whiteford outlined his duties at Perth county as a planner on the regular county staff. He said that Perth county has a situation somewhat comparable to the United Counties in that several plans are in effect in different areas. Part of his job is to "make them work together" by understanding the differences in local requirements.

He is available for planning advice to the county whenever it is required.

Barry Gardiner and John Uliana of the Ontario ministry of housing said the idea of a staff planning director was to have planning expertise and information more readily available than is usually the case when planning for municipalities is done on an occasional consulting basis.

To hold sale and auction

Some members of the Green Thumb Horticultural Society are currently engaged in a community project at the Nor'Wester's and Loyalist's Museum, supervised by the curator, herself a member. Another group has been involved in a similar project at St. Andrew's Church, since a year.

The society is planning its first plant sale and auction, to be held at St. Andrew's Church hall, Williamstown, on May 30th, at 8 p.m.

It is appealing to anyone who may have surplus articles, even garden accessories, that they would like to donate or exchange. They could call 347-2631, especially, if they want them picked up. This would be greatly appreciated. Everyone welcome.

Van Horne Salvage Reg'd
Old scrap yard on Hwy. 34, north of Alexandria
is now under new ownership
Best prices paid for scrap, iron, copper, brass, etc.
We also buy and sell new and used beams, angles, plates, pipes and all sorts of structural steel. 19-4c
Feel free to call us for any type of appraisal.

GAUTHIER'S
GREENHOUSE and GARDEN CENTRE
On Hwy. 2 a half mile East of Curry Hill overpass
TEL. 347-2237
Beautiful selection to choose from Evergreens
Shade trees-Potted roses-Perennials-Fruit trees
Complete line of beautiful bedding plants for your vegetable or flower garden
WE ALSO HAVE Potted soil-Seeds-Fertilizer-Peat moss-House plants and beautiful Hanging baskets
SPECIALS AT GAUTHIER'S
Carefree Geraniums at 75c each
Choice of Perennials 75c each
Royal red maples 5 to 7 ft $7.95
For every $50 worth of evergreens get one free evergreen, our choice
We specialize in foundation plantings
Trees-Shrubs-Evergreens 19-2c

Robert Lacombe Dalkeith, Ont.
Tel. 874-2879
BACKHOE SERVICE and **TRUCKING**
Licensed to install septic tanks 19-3c

Hawkesbury Transmission Service
214 MAIN ST. EAST HAWKESBURY, ONT.
ATTENTION: For your one-day transmission service, a courtesy car can be provided -- 1-613-632-8561

Good price on reconditioned transmission [with trade-in]
Work guaranteed -tf

C-I-L WAREHOUSE
WEED CONTROL
AVAILABLE NOW
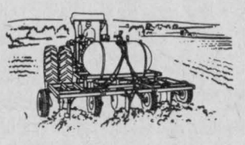
For All Sprays and Chemicals for
Sutan — Atrazine — Bladex — Lasso
and all other types of chemicals.
PLUS: Forage Seed-Seed Corn- Fertilizer
PICK THEM UP FROM
R. A. SMITH FARM
RR2 Williamstown
(1 mile west of Hwy. 34)
347-3435 20-1c

RIBSTONE SILO
For Hay or Corn
Ribstone Silos are constructed of patented, overlapped, concrete stones (steel reinforced). Only ribstone joints are cemented inside and outside.
New Cropstore
Sealed Storage Silo
Unmatched Qualities
BUTLER SILO UNLOADERS
3 cable suspension
Future for Future
Butler outclasses them all.
LEO LAUZON
Authorized Dealer
SALES and SERVICE
85 St. George St. W.
Alexandria
525-1937 or 525-2629

ARE YOU PLANNING A HOME ???
THINK MODULAR
THINK MORE-WOOD HOMES
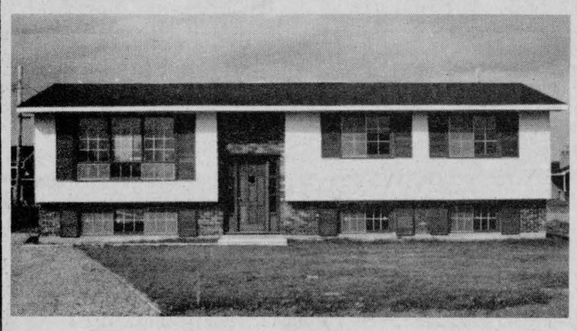
the largest manufacturer of customized Modular Homes in Eastern Ontario invites you to visit their plant to see the actual construction of these homes. At the same time you could visit the 8 models on display and obtain complete information and brochures.
There are more than 50 models to choose from and each model can be changed to the customer's requirements. Our homes are built in accordance with C.M.H.C. and N.H.A. building standards.
MORE-WOOD HOMES LIMITED
MOREWOOD, ONTARIO
Models are open from 8 a.m. to 7 p.m. daily, office hours weekdays from 8 a.m. to 5:00 p.m. Saturdays and Sundays from 1 p.m. to 5 p.m.
Phones
Ottawa **238-5121**
Chesterville **448-2911**
CALL OR WRITE FOR FREE BROCHURES
19-3c

QUALITY . . .
is the key word in our shop!
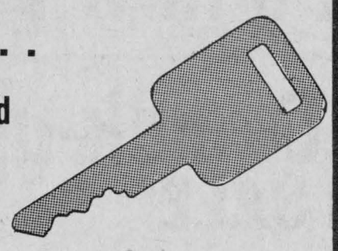
Quality in our work, our parts, our service.
Our factory trained personnel use Genuine GM Parts only, to assure you that your GM car is being taken care of properly.
Quality and Glengarry Motor Sales are your key to better motoring.
PARTS DEPARTMENT
Glengarry Motor Sales Ltd.
Alexandria
Hwy. 34 South 20-1c **Tel. 525-1480**

Ontario
F405

PROCLAMATION

OF WHICH ALL PERSONS ARE ASKED TO TAKE NOTICE AND TO GOVERN THEMSELVES ACCORDINGLY.
IN OBEDIENCE TO HER MAJESTY'S WRIT OF ELECTION, DIRECTED TO ME FOR THE ELECTORAL DISTRICT OF

Stormont, Dundas & Glengarry

FOR THE PURPOSE OF ELECTING A PERSON TO REPRESENT THE VOTERS IN THE LEGISLATIVE ASSEMBLY OF ONTARIO, PUBLIC NOTICE IS HEREBY GIVEN OF THE FOLLOWING:

NOMINATION OF CANDIDATES
THURSDAY, MAY 26, 1977
2 p.m. to 3 p.m. E.D.S.T.
Election Office, King Street, CHESTERVILLE, ONTARIO

REVISION OF THE LIST OF VOTERS THE ADDITION OF QUALIFIED PERSONS MISSED AT ENUMERATION, CORRECTIONS AND DELETIONS

Monday, May 23, 1977 Glengarry Sports Palace, Alexandria, Ont. 11 a.m. to 1 p.m. & 5 p.m. to 8 p.m. E.D.S.T.	**Tuesday, May 24, 1977** Roxborough Twp., Clerk's Office 11 a.m. to 1 p.m. E.D.S.T.
Tuesday, May 24, 1977 Ingleside Fire Hall 5 p.m. to 8 p.m. E.D.S.T.	**Wednesday, May 25, 1977** Glengarry Sports Palace, Alexandria, Ont. 11 a.m. to 1 p.m. & 5 p.m. to 8 p.m. E.D.S.T.
Thursday, May 26, 1977 Winchester Village, Clerk's Office 11 a.m. to 1 p.m. E.D.S.T.	**Thursday, May 26, 1977** Returning Office, King St., Chesterville, Ont. 5 p.m. to 8 p.m. E.D.S.T.
Friday, May 27, 1977 Returning Office, King St., Chesterville, Ont. 11 a.m. to 1 p.m. E.D.S.T.	**Friday, May 27, 1977** Morrisburg Civic Bldg., Morrisburg, Ont. 5 p.m. to 8 p.m. E.D.S.T.
Saturday, May 28, 1977 Returning Office, King St., Chesterville, Ont. 11 a.m. to 1 p.m. E.D.S.T.	**Saturday, May 28, 1977** Iroquois Town Hall, Iroquois, Ont. 5 p.m. to 8 p.m. E.D.S.T.

DEADLINE FOR CHANGES AND ADDITIONS **May 28, 1977** 8 p.m. E.D.S.T. **PERSONS NOT ON AN URBAN LIST OF VOTERS BY THIS DATE WILL BE UNABLE TO VOTE**

IF A POLL IS DEMANDED AND GRANTED, SUCH WILL BE HELD AS FOLLOWS AT LOCATIONS TO BE ANNOUNCED BY ME AT A LATER DATE.

ADVANCE POLLS

SATURDAY June 4, 1977 12 noon to 9 p.m. E.D.S.T.	**MONDAY** June 6, 1977 12 noon to 9 p.m. E.D.S.T.

GENERAL POLL
THURSDAY
June 9, 1977
9 a.m. to 8 p.m. E.D.S.T.

OFFICIAL COUNT AS TAKEN FROM THE BALLOT STATEMENTS OF THE POLL, PREPARED AT EACH POLLING PLACE
June 10, 1977
Election Office, King Street, CHESTERVILLE, ONTARIO

GOD SAVE THE QUEEN

DATE	RETURNING OFFICE ADDRESS	RETURNING OFFICER
May 5, 1977	CHESTERVILLE, ONTARIO	Mac A. LaSalle

Two horse shows slated for June

On June 4th and 5th the St. Lawrence Valley Agricultural Society will sponsor a Spring Horse Show with English Classes for both horses and ponies.

A new feature this year will be Harness Classes on the Sunday afternoon.

This two-day event has been popular over the years and this year we have revised the prize list to include a Pony Express Class, Adult Equitation, Ladies Working Hunter and Gentleman's Working Hunter. The adult classes are for those over 18 years of age.

Because this is a schooling show, special considerations are being given to Pony Clubbers.

The Sunday Harness division features an Antique Vehicle Class and an obstacle course for both two and four-wheeled vehicles.

Mrs. Catherine Miller is Secretary for the two-day show.

On June 12th the society will sponsor the first All Arabian horse show in this area.

The morning section of the Arabian Show is Line Classes. A champion stallion, mare and gelding will be chosen. Performance classes are slated for the afternoon portion of the show.

An exciting event will be Ride-A-Buck wherein the rider must sit on a dollar bill and walk, trot and canter both ways of the ring. The winner is the rider who maintains the dollar throughout the class.

The last event is a Native Costume Class. This should be very colorful and reminiscent of scenes from Lawrence of Arabia.

Mrs. Cathy Boesch, Bainsville, is Secretary for this show and John Peters, VLN Farms, is Chairman for the three events.

Red clover good for Eastern Ontario

(John Madill, Kemptville College of Agricultural Technology)

Just like puppy love, it's great the first year! At Kemptville red clover often outyields alfalfa in the first production year. By the third year it must be plowed under. The problem is disease.

A new idea is being tried at the Kemptville College of Agricultural Technology. By delaying germination of some of the seed for at least a year we may be able to extend the life of the stand. It's still very much an experimental idea. However, we are trying plastic coated seed mixed with normal seed to see if it works. Coated seed planted last year could germinate this year avoiding one year of infectious disease.

Extremes in drainage patterns are not found on most of eastern Ontario's low lying land. In these poorly drained conditions use a short term red clover-alsike-timothy mixture or a long term trefoil-timothy mixture as an insurance policy. All experimental evidence at the Kemptville College demonstrates that complex kitchen-sink mixtures don't produce as well.

It's interesting to note that 25 per cent of the seed sold in Ontario is single cut. Double cut varieties are usually recommended because they produce better aftermath than single cut varieties and it is much easier to match their maturity with any of our grass species. Both types are excellent yielders on the first cut. With reasonable moisture only double cut types will produce both forage on the first cut and seed later in the season. Last year there were 1,055,400 pounds of seed sold in Ontario.

Over the past few years tetraploid varieties with double the normal number of genetic chromosomes have been grown occasionally. They are much better yielders but very susceptible to powdery mildew. Northern Ontario does not have mildew but seed production is a problem. In fact, there is no tetraploid seed available this year.

As more silos go up in the east red clover usage is assured. It certainly handles much better as a haylage crop. Protein content at 17 per cent compares favorably with alfalfa at 19 per cent.

Vet club meeting

The executive elected at the organization meeting of the Glengarry Vet Club is as follows:

President—Kathy Thompson
Vice-President—Janie Hartrick
Secretary—Alex Cummings
News Reporter—Anita Brokx
Club Leader—Dr. Algire

At the meeting we discussed possible topics for future meetings. We decided to have a total of five meetings, one every month. The topic for the first meeting, on the farm of Gerard Smits, is to be the growth and development of a calf

Martintown WMS had May meeting

The May meeting of the WMS of St. Andrew's Presbyterian Church, Martintown, was held at the home of the president, Mrs. Ian Kennedy. Mrs. Lloyd Clingen led in prayer.

Twenty members and one visitor answered the roll call with a verse containing the word 'disciples.' The offering was dedicated by Mrs. Andrew MacLean. Plans were made for the annual May Rally of Glengarry Presbyterial WMS to be held in Avonmore on May 19th.

Miss Emily MacInnes and Mrs. Mora MacGregor reported the highlights of the Synodical held in Brockville. The main theme and consensus of the speakers were that not charity for others, but justice, opportunity and partnership were needed. Mrs. Harvey McMillan was leader for the worship service which was a study of the disciples, their personalities, work and symbols in church art.

Had 90th birthday

Mrs. Alex J. Campbell, nee Sarah Ann MacKenzie, celebrated her 90th birthday May 7th at the home of her daughter, Mrs. Alex G. MacEwen, Maxville, with family and friends.

Lt. Eleanor Hayes, CFB, Shilo, Manitoba, spent the weekend with Cst. Lorna R. MacEwen, Mrs. MacEwen and Mrs. Campbell.

Cst. Lorna R. MacEwen, Dawson Creek, B.C., spent some time visiting with her family and friends. Upon her return she will take up residence in Whitehorse, Yukon.

LOUGH & LEWIS
CHARTERED ACCOUNTANTS
37 Main St. N. Alexandria, 525-1585

LOCHIEL CONTRACTOR
AND LANDSCAPING
Bulldozing — Front-end Loader
Sand — Line Way Top Soil — Gravel — Fill — Top Soil Prepared
Licensed to install Septic Tanks
Backhoe — Trucking
A. M. IMBEAULT RR1 Alexandria, Ont.
525-3837
★ Free Estimates ★ 14-tf



You Say
You Bought and Paid For It . . .
You Drove It and Took Care Of It . . .
And After Only 23 Years
It Turned Belly Up And died . . .

Maybe it's time you bought a new one!

Make it a new Pontiac, Buick or G.M.C. pick-up from

ROY'S
GARAGE (GREEN VALLEY) LTD.
Green Valley — Tel. 525-2300

FRITZ
Fine Foods and Delicatessen
Tel. 613-525-2746 49-tf
34 Main Street South Alexandria, Ont.

C. F. MARSHALL INC.
ARE PLEASED TO ANNOUNCE
THEY WILL BE OPENING A
WESTERN
Radio Shack®
AUTHORIZED SALES CENTRE
At 66 Main Street South, Alexandria
Watch for the opening announcement soon
You will soon meet these famous trademarks right here in Alexandria
ENERCELL® OPTIMUS® Science Fair® MICRONTA® SUPERTAPE REALISTIC® ARCHER® Compact Cassette
AN EXCITING OPENING SALES EVENT
IS BEING PLANNED WITH GIVEAWAYS AND
ESPECIALLY PRICED INTRODUCTORY MERCHANDISE 20-1c