The Glengarry News

1980 PRIZE WINNERS CANADIAN COMMUNITY CNA NEWSPAPERS ASSOCIATION BETTER NEWSPAPERS COMPETITIONS

VOL. 88 No. 39 ALEXANDRIA, ONTARIO, WEDNESDAY, SEPTEMBER 24, 1980 SINGLE COPY 25c

Reformers challenging old board

A slate of reform candidates is being organized to challenge the incumbents on SD&G County Board of Education.

In a press release this week, the tri-county citizens' group, Parents for Educational Progress (PEP) said candidates will be sought in all ridings to run as a "Reform Team".

Citing numerous instances of the board's failure to respond to public concerns, PEP says "this is the year of change".

Municipal elections are November 10.

"It is time to do something about the education system we are all part of. We are looking for public participation, for people to become a part of our reform team to give the education back to the people," the release says.

Group spokesmen say the only way to get control of a large region-wide school board is for ratepayers, themselves, to join hands across the region.

The reform team candidates would run on a common platform and commit themselves to certain key policies such as preservation of rural schools, more control over board staff, the teaching of basics in school and greater input by ratepayers between elections.

"We are planning a campaign to get back the kind of educational institutions we had in the past," the PEP release says.

"We are setting in motion the mechanisms to develop a "Reform Team" of trustee candidates who, once elected, will exercise control of the board's administrators ensuring all actions taken by the administration are the result of trustee direction, and provide new channels of communication with the public and the schools—people channels that will permit real public input, not aggravation."

PEP chairman James Fergusson said people interested in helping with the campaign may contact him at 527-5722 or call Lusia Jasciewicz, 527-2044, John Larocque, 525-2320,

The release says "the members are tired of band wagon approaches to education with 'fancy' programs that glorify individual teachers and administrators rather than educate the children in

(Continued on Page 2)



PLAQUE DONATED—Don Finlay Grant (left) and Rev. Edwin J. MacDonald position the plaque donated by Don's father, Doctor Donald Grant on the gate post out front of St. Andrew's Church in Williamstown. The plaque was donated in memory of the family's forefathers buried in the cemetery. The plaque will be placed permanently on the post.
Staff Photo—Brian Filion

Massie is eyeing Touchette's job

Bruno Massie says he is seriously considering challenging Mayor J. P. Touchette for the town's top post on November 10.

"I'll likely be running," Mr. Massie said last week.

The 52-year-old owner of Alexandria Milling was defeated by Mr. Touchette last election.

Mr. Massie had been mayor for six years prior to his defeat. Before that he served six years as reeve and four years as councillor.

Mr. Touchette, 52, has served six years as mayor, four as reeve and four as councillor.

Mr. Massie said he would make taxes an issue during the campaign.

"The taxes have been going up quite a bit," he said. "When I was there, the taxes went down. I don't know what's wrong now. There must be poor management."

Mayor Touchette said taxes have risen due to increased school board costs.

Taxes for town purposes have actually dropped over his term, the mayor said.

He said the town mill rate dropped last year and rose a little this year for a net decrease of nine mills over the two years.

Most of the area reeves have also indicated they will seek re-election this Fall.

Lancaster Reeve Bill Cumming, Lancaster Township Reeve Paul Legros, Kenyon Township Reeve Hugh McIntyre, Cornwall Township Reeve John Cleary, Roxborough Township Reeve George Crites and Charlottenburgh Township Reeve Adrian Gadbois have indicated they will run.

Maxville Reeve Hubert Quart has announced he will not seek re-election.

Lochiel Township Reeve Ken MacLennan was unavailable for comment at press time.

Info policy adopted by separate board

Concerned about its public image, Stormont, Dundas and Glengarry County Roman Catholic Separate School board last week approved 11 recommendations to open new channels of communication.

"These recommendations will pave the way for a more harmonious school system," Trustee Aime Marcoux said.

Trustee Marcoux's Communications Committee has been working on the recommendations for nearly a year.

"You'll have to search far and wide to find another school board that has accomplished so much with communications, Trustee Marcoux said.

The board created the committee last year after suffering a great deal of public criticism about its lack of public accountability.

The committee held nine public meetings throughout the United Counties to obtain ideas for improvement.

The new policies, passed unanimously by the board, are as follows:

1) That we create a communications committee within each of the French and English sections. This committee would be composed of trustees, clergy, members of the administration, teachers and parents.

2) That each school committee (C.P.T.A. and Foyer-Ecole) should invite at least once a year, one or more trustees as well as its school superintendent. The objective of this special meeting would be to create two-way communications.

3) That the board create a new position, that of assistant secretary. This person's role would be to provide information from the board to its employees, the public and the news media. Among other duties he/she would promptly deliver to the two regional executives (C.P.T.A. and Foyer-Ecole) and to all members of the communications committee as stipulated in recommendation No. 1 the minutes of the previous meetings of the board and the agenda of the future meetings.

4) That the board prepare a monthly or bi-monthly newsletter distributed through churches and schools, informing the population of changes that have or will occur and on newly adopted policies whenever possible.

5)That the board emit more press releases and prepare write-ups on education for the news media.

6) That the director of education be responsible for realigning the two-way communication channels between the board and its employees, in view of the revised organizational structure and roles.

7) That each school committee along with the school adminstration become the communication link between the school and the parents, transmitting news or information using verbal means or frequent information letters; and the animator of parent participation through meetings, school and after school activities (e.g. social activities).

8) That, on a trial basis, the board set up a question period within its regular meetings. This 15 minute period would be reserved to the public and the procedures could be revised if need be.

9) That the meetings of the board's various committees be open to the public in total or in part, except as provided for in the Education Act.

10) That each school administration should invite one or more trustees to visit its school and/or its teaching staff.

11) That each principal incorporate in his regular staff meeting a section dealing with the development evaluation of communications among a) Principal—Teaching and non-teaching staff; b) Teacher—Teacher; c) Teacher—Pupil.

Airport plans still stalled

Stormont, Dundas and Glengarry County Council has asked to have a few loose ends tied up before giving a final okay to the proposed Charlottenburgh-Cornwall Municipal Airport.

Both the city of Cornwall and Charlottenburgh Township have endorsed the scheme and earlier this month, the joint city—United Counties Airport Committee recommended the establishment of a commission to realize the proposed $1.2 million expansion of Summerstown Airport.

However, Warden George Crites told county councillors that the committee "has jumped the gun".

He and Chief Administrative Officer Raymond Lapointe said that before setting up such a commission, several steps must be approved.

"The committee acted prematurely because it should have come forward with a draft agreement to establish the airport," Mr. Lapointe said.

Such an agreement should also spell out the cost-sharing formula of the participating municipalities, he said.

Once this is done, Mr. Crites said, provincial approval must be obtained and a land acquisition formula drafted because an airport commission doesn't have such power.

The area must then be rezoned since it is now zoned rural.

Provincial government approval must be received before the extra land can be rezoned.

If there are objections to the zoning, an Ontario Municipal Board hearing will be held. This could stall the project for months.

Council agreed to stand by its commitment to finance the project 10 per cent if the above steps are completed.

Over 1,000 ratepayers in Charlottenburgh have signed a petition opposing the airport expansion.

'Quiet Room' opens at county hospital

"This 'Quiet Room' will serve a great need here at Glengarry Memorial," stated Marion Armstrong, Hospital Auxiliary President at the official opening ceremony, held on September 17. "In March 1980, the Auxiliary was approached by Administrator Jerry Adams and Head Nurse Nicole Trudel, who expressed the need for this type of room," said Mrs. Armstrong.

The Auxiliary took on this worthwhile project and with the support of the public, its mission was accomplished in a very short time.

Bruce Sova, chairman of the board of directors of the hospital did the ribbon cutting. J.P. Touchette attended, representing the town and Rheal Lefebvre represented the County of Glengarry.

Spiritual dedication was offered by Father Charles MacDonald, chairman of Glengarry Christian Council and by Reverend James Thompson, treasurer of Glengarry Christian Council.

Administrator Jerry Adams, on behalf of the hospital, thanked the auxiliary for its tremendous effort.

The "Quiet Room" has many purposes. Relatives and friends of seriously or terminally ill patient may want to remain in hospital, but not necessarily stay with the patient at all times. The room is designed in such a manner that relatives may go there for quiet conversation or even a private cry.

In order to meet the spiritual needs of the patient, the "Quiet Room" came as a blessing. Patients may now meet with their clergymen for confession, counselling and comforting.

If a patient needs privacy to speak to his or her doctor, the room will be useful then. Sometimes patients who are in rooms with other patients are reluctant to ask their doctor personal questions or discuss personal concerns. They need only tell the nurse that a private area is needed and the quiet room will be made available. The doctor may request the use of the room to discuss a confidential matter with a patient.

When a patient passes away, the death may have been expected but unfortunately some deaths are very sudden and the relatives are shocked. It is now a comfort for the staff to know that they have a special room where they can bring these grieving relations and that the remaining patients may be spared these trying moments.

Gordon seeks spot in Charlottenburgh

Larry Gordon has officially announced his candidacy for a seat on Charlottenburgh Township Council.

The 31-year-old Williamstown resident has been a leading opponent of the proposed expansion of Summerstown Airport and recently presented the township council with an anti-airport petition signed by over 1,000 ratepayers.

"Our township has been growing and our population has also been going up," he said. "It did not take an airport to attract these people to our township."

He said "people have moved to our township because they like the nice and quiet atmosphere and the country surroundings."

He says he would like to see the township's natural resources developed.

The annual Raisin River White Water Canoe Race would be developed into a major event to attract participants from far away, he suggested.

He said the fair, the oldest in Ontario, can also be improved.

"I would also like to see the countryside cleaned up and beautified," he said.

Mr. Gordon is owner and operator of Glengarry Heating and Contracting and has served on the township's Recreation Committee.

He has been a volunteer firefighter for 15 years and has served as a captain and instructor.

Storage barn lost in morning blaze

A storage barn owned by Rolland Beaupre of the Fourth Concession of Charlottenburgh was totally destroyed by fire early yesterday morning.

Mr. Beaupre said he was awakened shortly after 3 a.m. by Claude Ouimet of Green Valley who noticed the blaze while on his way home from Cornwall.

"He was knocking at the door and ringing the bell when I woke up," Mr. Beaupre said.

The 70-foot by 70-foot building was use to store machines and carpentry tools, and Mr. Beaupre estimates the loss of material alone at about $8,000.

The building itself was insured for $8,000, he said, "but it's worth more than that if I have to rebuild".

He said he will likely rebuild but may have to erect a smaller structure.

The Williamstown Fire Department responded with two trucks and 16 men, Mr. Beaupre said. They fought the blaze until after 6:30 a.m., keeping it away from the house which is only about 200 feet away.

To let off steam

The National Museum of Science and Technology has announced that the antique steam train will be making one of its periodical runs from Ottawa to Montreal on September 27 and will be stopping in Alexandria for water.

The museum has sought permission from the town to use a fire hydrant east of Alexandria Station and consume in the neighborhood of 3,000 to 4,000 gallons.

On its trip to Montreal on Saturday the train's estimated time of arrival in Alexandria is 1:45 p.m. and will return at 10:15 a.m. Sunday on its way home to Ottawa.

New health council locating in town

Laurent Cayen, Chairman of the Seaway Valley District Health Council has announced that Gerald Lecours has been selected as executive director of this recently formed Council.

Mr. Lecours was formerly executive coordinator of the Children's Services Council of the City of Cornwall and the United Counties of Stormont, Dundas and Glengarry. He expects to take up his new duties about October 1.

Mr. Cayen also indicated the District Health Council will locate its offices at 53/54 Main Street South in Alexandria.

District Health Councils are advisory bodies to the Minister of Health. Their mandate is to identify distinct health needs and consider alternative methods of meeting those needs, to plan a comprehensive health care program and establish short-term priorities that are consistent with long term goals, to co-ordinate all health activities and ensure a balanced, effective and economical service satisfactory to the people of the district and finally to work toward co-operation in the social development activities for the district.

Schedule for train

The new time-table for the C. N. R. trains in Alexandria comes into effect on September 29.

The new Via schedule is as follows:

Eastbound: 08:20 ex. Sunday; 11:27 Sunday only; 14:54 daily; 22:18 daily.

Westbound: 08:39 ex. Sunday; 11:40 daily; 18:37 daily; 22:32 daily.

At Vankleek Hill, The Canadian will stop on request. Westbound at 22:00 and eastbound at 9:30 daily.

To sell animals

Gerard Lebrun and family of the Fifth Concession of Lancaster will be selling their stock as a result of a devastating barn fire last week.

Although the pigs and cattle were saved, the Lebruns lost two adjoining barns measuring 140 feet by 36 feet in total.

The children were doing their chores when they noticed the fire but were unable to extinguish it.

Murielle Lebrun estimates the loss at $23,000. The building was insured and Mrs. Lebrun said the family intends to rebuild in the Spring.



SCHOOL EFFORT—Principal Doug Anderson presents a cheque to Lloyd MacDonald, president of the Cornwall chapter of the Canadian Cancer Society, on behalf of Martintown Public School on Friday. Also on hand for the presentation were (from left): Linda Howes, chairperson of the school advisory committee; Claudette Charlebois, McDonald's community relations representative and Ann Moquin, hostess at the McDonald restaurant in Cornwall. The students surrounding the dignitaries collected pledges for their principal's 25 km run in the McDonald run-a-thon. They raised $455.
Staff Photo—Brian Filion

Church gets new plaque

Parishioners of St. Andrew's Church in Williamstown recently unveiled a plaque at the entrance to their church to commemorate their forefathers who rest in the church cemetery. The church has the distinction of being the oldest continuous Protestant congregation in Ontario dating back to 1777.

Doctor Donald Grant, donor of the plaque, selected the following lines out of respect and reverence for his ancesters who have been buried in the St. Andrew's cemetery.

"Tread softly stranger
Reverently draw near
The vanguard of a nation
Slumbers here."

The words are those of H.R. Cockin, an editor of "Saturday Night" back in the 1800's. The epitaph was found over the grave of an early pioneer.

The dedication of the plaque took place on Sunday, September 14 at the front gates of the St. Andrew's Church. Rev. Edwin J. McDonald officiated at the Sunday service. Pipers Stuart Fiske and Kim Daly played a bagpipe prelude and then, a recessional at the gates.

Don Finlay Grant, son of the doctor, delivered a talk entitled "Our Heritage", referring to the several generations of his family buried in the cemetery, including a brief history of the first Loyalist settlers in the Williamstown area. Rev. McDonald followed with a sermon titled "The Greatest Commandments." The family's deceased residents of St. Andrew's extend from Don's great-great-great grandfather, Finlay Grant, buried in 1806, up to his mother, Joan Grant, buried in 1973.

After an arduous journey through dense bush and unmarked trails, each family was awarded a parcel of land by Great Britain in return for its services during the war. William Johnson then led many of the new landowners in an attack on the Americans. The Loyalists disguised themselves as Indians and attacked the Americans in their homes. Both sides were guilty of many atrocities.

After the difficulties with the Americans subsided, the Loyalists returned to their property and the demanding task of farming. Together they built a community including the St. Andrew's Church.

Reform . .

(Continued from Page 1)

a basic, sound way.

"We want to see a more structured approach to teaching where the children are taught the educational fundamentals by the teachers rather than giving the children expensive gimmicks from which to learn.

"The members (of PEP) are tired of a system where one school has music and the next one does not, one school has home economics and another does not, one school has industrial arts and another does not. We want uniformity of program opportunity in all of our schools.

"The members have become tired of watching the educational system in SD&G under the control of an autocratic administration. We see trustees who have been there for too many years allowing democracy to be pushed to one side because they fail to understand they are being used as a front by a cunning administration.

"The members are tired of the administrative interference in community life such as occurred at Glengarry District High School. We want to see the administrators controlled by the elected trustees.

"The members have become tired of having a director of education holding three major positions in the board and having such power that the democratic system is endangered.

"The members have become tired of the annual small school closing performance; the pressures applied by the administration to cause dissatisfaction in the parents so they more readily accept the small schools being closed; the false information that is fed to school committees and trustees. We want a policy which will see our small schools retained and staffed in such a way that full program opportunity exists."

"The members have become tired of the denial to provide smaller class sizes in our schools, at a time when there is an abundance of teachers available, thus missing the chance to upgrade the quality of education. We want to see an end to large classes in our schools."

"The members have become tired of seeing 26, 27 and even 28 children in the kindergarten classes and the denial to provide junior kindergarten classes when requested by parents. We want to see smaller kindergarten classes and a full junior kindergarten program in our schools."

"The members have become tired of watching teachers spend more and more time on clerical-type work and other non-teaching tasks. We want to see teachers who are teachng, not making out fancy individual pupil analysis forms to fool the public, appraisal programs that reduce the administrators' work and fluoride mouth rinsing exercises that take away teaching time."



ANOTHER CONVENIENCE AT GLENGARRY MEMORIAL HOSPITAL—Bruce Sova, chairman of the board of directors at Glengarry Memorial snips the ribbon across the door of the "Quiet Room" furnished by the hospital auxiliary. From left, President Marion Armstrong, Reeve Rheal Lefebvre, Administrator Jerry Adams and Reverend Charles MacDonald. Staff Photo—Anna M. MacDonald

Streets resurfaced

Alexandria has received a facelift in the past few weeks with the paving of several town streets.

Cornwall Gravel Company completed the re-surfacing project on Wednesday.

Streets re-surfaced include Bishop Street, Dominion Street South in Laporte Gardens, West boundary road from R&R Sports to GTL, Park Street between Gernish and Derby Streets, Victoria Street East between Main and Chisholm Streets and MacDonald Boulevard from the north entrance of the Glengarry Sports Palace to the north entrance of Glengarry Glass Ltd.

Road Superintendent Jean Guy Levert reports that his work crew has now started installation of storm sewers in the ditch running through Laporte Gardens.

Want docks

Stormont, Dundas and Glengarry County Council has given its moral backing to a new harbor for the City of Cornwall.

The city would like the federal government to consider locating a new facility east of the city limits in Charlottenburgh Township.

Charlottenburgh Reeve Adrian Gadbois also favors the scheme noting that Stonehouse Point would be ideal because the water in that spot is 65 feet deep.

Alternative School program underway

The Agricultural Co-operative Program is being offered for the first time in Alexandria, under the Alternative School of SD&G County Board of Education.

The Agricultural Co-op program is set up for students who are greatly interested in Agriculture, but who, for one reason or another, are not able to attend a full-time high school course.

The program got underway with an informative night held recently. Gilles Metivier, the Alternative School principal, outlined the general program and answered questions. Mr. Lloyd, principal at G.D.H.S. and guidance counsellors were also present to counsel students in their choice. A parallel program is operating in North Dundas District High School under Tom Beardsall.

The students will be at farm work stations from mid-September to November. Then they settle down to a regular school timetable until March. Again, they'll go out to farm stations where they work until the end of the school year.

Their academic instruction will entitle them to four credits—English, Mathematics, Plant and Soil Science and Animal Science.

The students are required to do projects on the farm work they're doing. This farm work entitles them to three credits. So one completed year would earn each student seven credits.

The instructor of this program has planned several practical field trips to dairy farms, beef farms, horse farms and cash crop operations in this area.

Last year the Life Skills Programs were given at G.D.H.S. in French only, but this year one Life Skills Program will operate for a class in the English language with Gary Palmer as instructor and one will operate for a class in the French language with Gerard Roy instructor. Peter MacLeod is instructor in the Agricultural Co-op Course. Each program has an enrolment of 17 and the students come from each township in Glengarry. These three programs or courses are being held at St. Joseph's School.

BINGO

GLENGARRY SPORTS PALACE

8:00 p.m.

Doors open at 6:30 p.m.

Thursday, Sept. 25

15 Regular games 25.00

6 Specials 50-50

ONE WINNER TAKE ALL

Door Prizes - $10, $15, $25

JACKPOT $1,225

In 6 Numbers

Last Bingo of the Month
3 Extra Door Prizes of $25
Admission 50c per person

Guaranteed 5-year Investment

13%

We can also pay interest monthly on amounts of $5,000 or more at 12¾%

No fee of any kind charged

(Member: Canada Deposit Insurance)

First City Trust Company

LOCAL AGENT:

RAYMOND ROCHON

132 Main St. S. Alexandria, Ont.

Tel. 525-2047

37-tf

Happy 50th Birthday

BOB

From Your Younger Sisters

39-1p

CO-OP

Plant Your Spring Now



SPRING BULBS

Now's the time to start Spring! CO-OP is now stocked with spring bulbs that will produce strikingly beautiful flowers year after year. So plant your bulbs now in order that Spring comes to your home in a profusion of colour. All bulbs are first quality. Hurry in for the best selection.

14¢ and up



CO-OP Bone Meal 20 KG. 26.30

Excellent plant food that nurtures roses, trees, shrubs, flowers and evergreens. Helps to keep your garden beautiful and productive.....270-010



Potting Soil 1/2 bu. 2.89

A precise blend of composted rich loam soil. Ideal for the indoor gardener. Eliminates the bother of mixing your own. Good drainage.....270-391

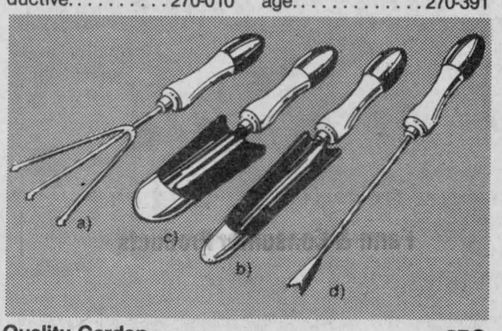

Quality Garden Hand Tools 1.59 ea.

Dualtone polished, extra heavy steel blades. Contoured hardwood handles. Bevelled blades and tines. Garden hand tools help take the work out of gardening and make the job go easier. Choose from:
a) Cultivator 591-520
b) Transplanter ... 591-521
c) Trowel 591-522
d) Weeder 591-523

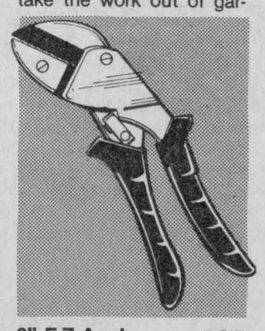

8" E-Z Angle Anvil Pruner 4.95 ea.

Heavy duty, stainless steel blades. Angled parrot head reaches awkward spots. Contoured cushion grips. Safety lock.....591-536



BRACO Pruning Paint 4.99 qt.

A special blend of chemicals combined to promote the healing of cut and torn tree and shrub branches. Directions for applications are included.....275-165



Soil and Bulb Dust Insecticide Fungicide 3.39

Controls damping-off, bulb rots and thrips when planting. Also controls against thrips when storing bulbs. Easy to use. Convenient shaker canister.....275-074



Peat Moss 4 cu. ft. Bale 4.99

A natural soil conditioner that is clean to handle and odourless. Supplies organic matter essential to all soil. Specially beneficial as a top dressing for lawns....270-032



Garden Spade 8.98 ea.

Features turned edge step, Y-D handle. Can easily handle your garden needs throughout the year. "Garant" quality.....591-041

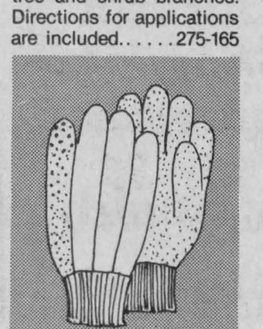

Garden Gloves 1.98 pr.

Lightweight, durable glove. Ideal for gardening. Plastic dot for firm grip. One size only.....546-418

The store will be CLOSED Monday, September 9, 1980 for inventory-taking

Everyone welcome to shop CO-OP...Quality products...Competitively priced

UNITED CO-OPERATIVES OF ONTARIO

CHARGEX WHERE AVAILABLE

Alexandria 525-2523

PRICES IN EFFECT TILL OCTOBER 4, 1980

FINANCING AVAILABLE THROUGH

Maxville News

Mrs Edward Hunter has returned from a three week holiday. She spent two weeks in Red Deer, Alta. with her son Jack. Her daughter Margaret, Toronto, accompanied her west and stayed for one week. As well, she visited Mr. and Mrs. Donald McKillican, Toronto; Ted Hunter, Peterborough and Mr. and Mrs. John MacLean, Ottawa.

The playschool for infants, toddlers and preschoolers will begin Wednesday, October 8 at 10:30 a.m. in the Maxville Senior Public School. Area residents are welcome to bring their children or observe.

The craft store operating from the house of Mrs. Agnes MacKenzie, Main Street, Maxville, will be open Wednesday and Thursday, 10:30 a.m. to 4 p.m. Saturday, 1 to 4 p.m. Other times may be arranged by phoning 527-5259 or 527-5540.

This is an outlet for local crafts. Anyone interested in displaying crafts can phone the above numbers.

WMS meets

The September meeting of St. Andrew's afternoon Auxiliary was held in the schoolroom of the church with a good attendance. Miss Gladys Roulston, Vice President, presided for the meeting and opened with prayer.

Mrs. D. G. McNaughton read the scripture from Psalm 32. Miss Olive Ferguson gave a meditation on "Guidance", followed by prayers. A poem entitled "Waiting" was read by Mrs. Harold Cameron. Mrs. D. G. McNaughton gave a reading entitled "You never asked". Mrs. Harold Cameron gave a talk on missions.

Devotions closed with the singing of "Simply trusting". Mrs. Ruth Rostock of West Germany was pianist for the meeting.

During the business the ladies were reminded to bring their used postage stamps to the October meeting which will be held in the schoolroom on October 7 at 2 p.m. This will be the Thankoffering meeting and Mrs. Archie Munro will be guest speaker. Everyone welcome. The treasurer's report was read by Mrs. R. F. McRae.

Mrs. Ruth Rostock read a poem entitled "Stillness". She also asked the members to pray for our fellowmen over in West Germany in their troubled times.

The closing hymn was "Breathe on me, breath of God" followed by benediction.

A social hour followed with Mrs. Ida Roulston and Miss Gladys roulston as hostesses.

Election planned

There will be an election of officers for the school committee on Monday, October 6 at 8 p.m. in the school library. Nominations are open for the positions of chairman, vice-chairman, secretary and treasurer. Remember the school committee is you, the parents of the children in the school.

The aim of the school committee is to help the home and the school work closer together in a fun sharing manner. The officers would be the core to help all the parents achieve this aim. None of the jobs are very demanding or time consuming. We meet once a month and help out in a few school projects. Everyone with a child at Maxville Public School is urged to participate.

If you are interested in any of the positions or know of someone who is, please call Joan Siwik at 527-5706.

HIGGINSON
Farm Supplies Ltd.
Farm & Consumer Products
Sales Manager: Lyle Miller 18-tf
Parts Manager: Bob Periard
Box 280 Maxville, Ont. 613-527-3126



TAKE OVER WALLY—Mike Deprato, past president of the Alexandria Lions Club handed the president's gavel to Wally Hope on Monday evening. Wally will serve the club as president for the upcoming year.

Staff Photo—Brian Filion

Executive chosen

Lion Michel Ferland was elected unanimously to the post of vice-president of the Alexandria Lions Club on Monday evening. The position was left vacant by the departure of Roland Boyer.

Ranald MacDonald was elected as Director of the Club.

Completing the slate of officers elected earlier in the month are—Wally Hope, president; Mike Deprato, past-president and treasurer Alex Spooner, second vice-president; Richard Ranger, third vice-president; John Cormier, lion tamer and convention chairman; Gaetan Ravary secretary.

The remaining directors of the club are: Ray Lalonde, Sam Sultan, Don Johnston and Ron Munroe.

The Club will be spearheading a fund-raising drive for the Canadian Arthritis Society within the next month. Dr. Ajay Varma will act as co-ordinator.

Ladies' night will be held on Monday, November 24, 1980.

Fire starts in silage

Nine Alexandria firemen worked for three hours on Monday morning emptying a silo on the farm of Ken Herman on Dunvegan Road when green hay silage ignited through spontaneous combustion.

Fire Chief Gerald Charlebois reports the department was called around 9:50 a.m. and through their efforts contained the loss to the silage. The silo or barn was not damaged.

It was the second call to the Herman farm this summer. The Herman's had a chimney fire earlier in the season.

Resident dies at 104

The death occurred on September 15 of Mrs. Flora Dewar. She was the oldest resident of Maxville Manor having been born on April 10, 1876 and was the last surviving member of the family of the late R. F. McRae and his wife Nora Bethune.

On June 26, 1906 she married Hugh Dewar of Dunvegan who predeceased her in 1940. She lived in the Dunvegan area until entering a nursing home in Cornwall and later the Maxville Manor.

She was active in the Church, the Women's Association and the Women's Institute. She was an honorary life member of the Women's Missionary Society having been presented with that honor on her 100th birthday by a friend, through Kenyon W.M.S.

The funeral took place in Kenyon Presbyterian Church on Thursday, September 18 and was conducted by Mr. Gordon Fresque. A solo "The Old Rugged Cross" was sung by Mrs. Bertha Reade of Toronto. Burial took place in the adjoining cemetery.

The pallbearers were Kenneth MacLennan, Sterling Lang, George MacLeod, Garry Hewston, Lloyd Nixon and Ian Lang.

Collides with cow

Emmanuel Leduc, 40, of Lachine, Quebec totalled his 1980 Chrysler automobile when he struck a cow early Sunday morning on Highway 138, one-half-kilometre south of Roxborough Township Road.

Long Sault OPP report that the car was southbound on the highway when the cow ran from the west shoulder and collided with the automobile. Mr. Leduc swerved into the opposite lane but was unable to avoid the collision.

The Holstein cow, owned by Archie MacGregor of RR1 Moose Creek and valued at $2,000 was destroyed following the accident.

Mr. Leduc and his three passengers, Donald Gauthier, 68, of Glen Robertson, Nicole Primeau, 28, of Lachine and Veronica Leduc, 65, of Alexandria escaped injury.

Dunvegan News

Marion L. Loewen
527-2284

J. T. Biller of Vernon, B. C. is staying with Arthur Campbell while visiting Glengarry. From here he is going on to the Maritimes.

Women discuss rehabilitation

More than 30 members of Unit II met on September 2 at 8 p.m. in Maxville United Church for what many will consider one of the most memorable meetings of 1980.

Mrs. Sybil McPhee chaired the meeting with the help of Group III.

She commented on the scripture incorporating the theme "Beauty and Bounty of this Harvest Season" and closed with a poem "God Loving Hand". The offering was received by Mrs. Hilda McPhail and Sybil introduced the guest speaker, Mrs. Carol Royle of Winchester, wife of the Rev. Ernest Royle.

Mrs. Royle is a social worker at Buena Vista Lodge, a rehabilitation centre at Merrickville. Mrs. Royle kept us spellbound with her many recollections and insights created in her work at Buena Vista. She succeeded in creating in all of us an added awareness of the program offered there, inspiring also a desire toward christian action in relation to those in need of help whatever the cause. She was heartily thanked by Mrs. Hazel McIntosh.

The business portion of the meeting was chaired by Mrs. Lorna Winter for Mrs. Dorcas McDougal.

An allowance was made to the Committee of Stewards to counter act upcoming expenses.

Plans were made to present the September Birthday Party at Maxville Manor onSeptember 29 at 7 p.m.

Ladies were reminded of the following dates to remember: Sept. 9—Seaway Valley Executive Meeting (10-3) Kemptville United Church. Sept. 10—Region I Rally, Kirk Hill United. Sept. 17—Region II Rally, Ingleside United.

Mrs. Winter read a letter from Dacca, pertaining to the little girl sponsored by us through Families for children.

Tentative arrangements are in the offing for our annual turkey supper held Thanksgiving weekend, Saturday, October 11 (4-8) towards which all ladies of the congregation will be asked to donate time, treasure and talent.

Chess master has area connections

Ethel Ostrom, of Maxville Manor, submitted this letter that her brother Harold, of Vancouver, received about two weeks ago.

The writer included an item from a July 1901 issue of "Checkmate" a Monthly Chess Chronicle published in Prescott, Ont.

A Cornwall journal says: Alexandria, Ont., can boast of a youthful chess player of no small calibre. Recently in a game with Mr. Wm. Stewart, one of the ablest players in the vicinity, Master Harold Ostrom, aged 10 years, put up a clever defensive game which would have done credit to a player of double his age. It required 53 moves to checkmate the little fellow."

COACH
Maxville Jr. C Highlanders
are accepting applications for a coach
Please send your application to:
Maxville Jr. C Highlanders
P.O. Box 370
Maxville, Ontario K0C 1T0
or call Bill Campbell at 527-2735
from 8 a.m. to 5 p.m.
Evenings call Don Benton at 527-2097
All players desiring to try out for the Maxville Jr. C Highlanders are requested to be at practice on Sunday, September 28 at 2 p.m. at the Maxville and District Sports Complex. 39-1c

SCOTTISH GIFT SHOP
Main Street, Maxville Tel. 527-2037
Hours: Daily 10-5 p.m. Closed Wednesdays
Knitwear, Tartan by the yard, Jewellery
Clan Crests, Highland Shoes, Swords
Pipe Band Supplies, Records, Books
20-tf

* Prices Comparable to any Department or Non-Department Pharmacy in Eastern Ontario
* Regular Uniprix Specials
* In-Store Unadvertised Specials
* Excellent Photofinishing Service. Enter our Weekly Draw for free Photofinishing.

Winner—Ernest Pelley, Lancaster

ALEXANDRIA DRUG MART
525-2525 5 Mill Square 525-4041

Winter's coming...

Call us about insulation today!
Blown-in Cellulose Fibre into Attics and Wall Cavities
— ALSO —
Spray-on Cellulose Cellulose Cellar Insulation
For information call
TROTTIER INSULATION
525-2351 — 527-3050 39-1p

BARBARA'S introduces
Hudson's Bay Coats
Our Fall Showing September 18—30
Buy or order Your Hudson's Bay Coat from September 18-30 and receive a
20% Discount

Barbara's
29 Main St. S., Alexandria 39-1c Tel. 525-1554

Benjamin Moore PAINTS
- Wallpaper & Supplies - Etc.
Baird's Kolor Corner
Mechanic St.
Maxville 527-2843
31-tf

ALEXANDRIA BUILDER'S SUPPLIES

Panelling on Masonite
Highland Cedar
Regular $5.50
Special $4.95


Ceiling Tile
Design Galaxie
Regular 35¢
Special 25¢

Panelling on Louan
(Weathered Pine Plank)
Regular $9.95
Special 8.49

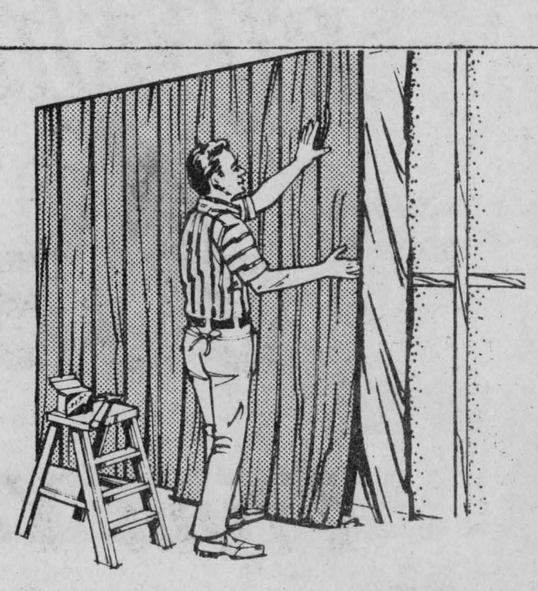
Prices Apply to Cash and Carry
39-1c
296 Main Street Alexandria, Ont. Tel. (613) 525-3151

Soccer Cup standings

Monday, September 15; Glengarry Stars 8, Char-Lan Reserves 1.

Tuesday, September 16; Pine Grove 4, Glen Sandfield 1.

Wednesday, September 17; Char-Lan I 5, Dunvegan 2.

Thursday, September 18; Greenfield 2, Glen Nevis 1.

Friday, September 19, Glen Sandfield 4, Pine Grove 1.

Saturday, September 20; Glen Sandfield 8, Char-Lan Reserves 1.

Sunday, September 21; Dunvegan 3, Char-Lan Reserves 0.

Sunday, September 21; Glengarry Stars 2, char-Lan I 1.

STANDINGS
(as of Monday, Sept. 22)

	W	L	P
Glengarry Stars	3	0	6
Greenfield	1	0	2
Glen Sandfield	1	1	2
Char-Lan I	1	1	2
Pine Grove	1	1	2
Glen Nevis	0	1	0
Char-Lan Reserves	0	3	0

UPCOMING GAMES

Wednesday, September 24; Glen Nevis vs. Stars (in Dunvegan).

Thursday, September 25; Glen Sandfield vs. Greenfield (in Dunvegan).

Friday, September 26; Char-Lan I vs. Pine Grove (in Greenfield).

Saturday, September 27; Dunvegan vs. Glen Sandfield (in Greenfield).

Sunday, September 28; Char-Lan I vs. Greenfield at 2 p.m.

Sunday, September 28; Char-Lan II vs. Glen Nevis at 4 p.m. (in Williamstown).

Monday, September 29; Dunvegan vs. Stars (in Dunvegan).

Tuesday, September 30; Char-Lan I vs. Glen Sandfield (in Greenfield).

Wednesday, October 1; Greenfield vs. Stars (in Dunvegan).

Note: Evening games start at 8



ALEXANDRIA OPEN TENNIS CHAMPS—These local tennis players captured the men's hardware in the first Alexandria Open singles' tournament on the weekend. From left: Tom Lowe, 'B' division runner-up; Maurice Deguire, 'B' division champ; Yves Poirier, 'A' division champ; Marc Poirier, boys' champ; Tony White and Jean Marc Dubois, 'A' division finalists.

Staff Photo—Brian Filion

Yves Poirier wins tennis open

Yves Poirier, 14, claimed the first Alexandria Open Tennis Tournament over the weekend winning five consecutive matches. Yves defeated Tony White 8-6, 6-4 in the final match on Sunday afternoon at the GDHS tennis courts.

Maurice Sauve, organizer of the tourney, presented Yves with the Lancaster Dairy Queen trophy, donated by the proprietor, Ranald MacDonald.

Yves, Tony, and Jean Marc Dubois then held a draw to see who received a bye. Tony won and Yves went on to beat Jean Marc in straight sets.

The "B" division winner was Maurice Deguire. Maurice won the title by defeating Tom Lowe and Guy Quesnel in a round-robin format.

Kaye MacCulloch, an experienced competitor, swept the ladies' side of the tournament. Kaye downed Francine Leroux in the final match.

Louise Laferriere won the "B" class trophy and Rachele Beauclair was the runner-up.

Marc Poirier, brother of Yves, won the boy's division over runner-up, Denis Nadeau.

Tennis players interested in similar tournament format but played over a two-week period should contact Brian Filion (525-2071) or Maurice Sauve (525-2940) by Monday, Sept. 29.

Plans reunion

Char-Lan United Soccer Club will celebrate their 10th anniversary on Thanksgiving weekend with a two-day tournament featuring alumni, current teams, ladies' teams and minor games in a family reunion atmosphere.

The Char-Lan "70" team will be reunited for the tourney with a Char-Lan Grads (A). A team composed of players who have played for the club since that time. The two current clubs, Char-Lan 1 and the Char-Lan Reserves will round out the four men's teams.

The two ladies' teams will be respectively called the Tough Mothers and the Teen Angels. They will face each other in a best-of-three series over the two day affair.

Two minor clubs composed of players' sons, daughters, brothers or sisters will also meet in a best-of-three.

Over the two-day gala, the cafeteria at the Williamstown Arena will be open for refreshments and feature World Cup film clips and video tapes of the on field action.

On Saturday night a Reunion Dance will be held at the arena and will be open to the public. A skills competition will also be held throughout the day.

Char-Lan alumni wishing to participate in the upcoming tournament are asked to contact Rudi Payer (347-2542).

Holds end of year banquet

An Awards Banquet for the Glen Robertson Three-Pitch League at the St. Martin de Tours Hall on Saturday evening marked the end of the 1980 ball season. Six team trophies were presented to the year's championship clubs.

Mixed "A" Division winner of the tournament held on Sunday, Sept. 7 was the team led by Captain Joanne Sauve. Following are the team members: Gisele Pilon, Paulette Rozon, Michel Rozon, Carole Roy, Michel Roy, Pierre Larocque, Raymond Sauve, Suzanne Sauve, Manon Sauve, David Sauve, Paul Sauve, Maurice Sauve, Colette Sauve.

Mixed "B" division winners were: Marcel Hurtubise, captain; Anita Viau, Suzanne Decoste, Johanne Lanthier, Marcel Lanthier, Pat Sauve, Denis Menard, Gerald Sauve, Denis Brunet, Guillaume Decoste, Lise Lanthier, Lorraine Menard, Florence Hurtubise, Maurice Lanthier.

Men's "A" Division league winners were: Guy Pilon, Captain; Paul Hurtubise, Michel Rozon, Denis Prieur, Donald Prieur, Denis Hebert, Emile Hurtubise, Richard Rozon, Richard Prieur, Theo Van Dan Oetelaar, Claude Cleroux.

Men's "B" Division winners were: Maurice Goulet, captain; Gilles Lavigne, Michel Beaulieu, Michel Roy, Francois Binette, Gilbert Clermont, Serge Roy, Richard Sauve, Ronald Sauve, Michel Binette, Rejean Cardinal, Jean Dicaire.

Ladies' "A" Division league winners: Chantal Titley, captain; Micheline Duval, Josee Binette, Michelle Tittley, Huguette Tittley, Sylvie Diotte, Lilianne Diotte, Lyn Cote, Guylaine Diotte, Jennifer Demontigny, Ginette Sauve, Nicole Marion, Joanne Villeneuve, Chantal Lavigne.

Ladies' "B" division winners were: Lise Lanthier, captain; Charlene Demontigny, Francoise Marion, Carmelle Hagen, Huguette McIntee, Rita Tittley, Johanne Tittley, Laura Stielow, Rita Hagen, Marielle Lavigne, Odette Binette, Diane Theoret.

The league's MVP awards were presented to Joanne Sauve in the Ladies' division and Richard Sauve in the Men's Division.

Needs players

Alexandria Intermediate Hockey League is looking for players interested in playing body-contact hockey on Sunday afternoons in Alexandria and Thursday evenings in Williamstown.

League organizer Mike Deprato also welcomes anyone interested in putting a team in the league. He hopes to form a five-team league.

The next league meeting will be held on Tuesday, Sept. 30 at 8 p.m. in the Glengarry Sports Palace. Play will begin on Oct. 5.

Players interested may contact Ian MacLeod (347-2144), Yvonne McDonell (347-2126) or Michel Depratto (525-3600).

Students back principal's run

The entire student body at Martintown Public School gathered in their auditorium onThursday to witness Doug Anderson, principal, present a cheque worth $455 to Lloyd Macdonald, president of the Cornwall chapter of the Canadian Cancer Society.

Inspired by Terry Fox, Martintown students blitzed the school community collecting pledges for their principal's run in the McDonald run-a-thon, hosted recently by the McDonald restaurant in Cornwall.

Mr. Anderson ran over 25 kilometres.

Mr. Macdonald thanked the children on behalf of the society for doing their part in fighting the dreaded disease of cancer and added that if everybody did their share there would be no problem. He went on to emphasize the significance of the name of Terry Fox's run, Marathon of Hope.

"Hope is the key word, there is now plenty of it in our fight for a cure to cancer. Over 52 per cent of all cancers are now curable and that is hope," said the president.

Other dignitaries on hand for the presentation included Claudette Charlebois, community relatins for the McDonald restaurant, Ann Moquin, hostess at McDonalds and Linda Howes, chairperson of the school advisory committee. The school's teaching staff and several parents of the pupils were also on hand.

A.D.M.H.A.
Late Registrations
You may register at
SHEPHERD'S GLENGARRY SPORT SHOP
or at
A & G GIROUX SPORT

Prepare Your Pool !
Winter is coming
—covers
—winterizing kits
GREEN VALLEY Swimming Pools Ltd.
Green Valley, Ont. 39-1c Tel. 525-3743

NORTH GLEN-STOR
Minor Hockey Association
Player Registration
at
Maxville & District Sports Complex
and
Finch Community Centre
Saturday, September 27
10 a.m. to Noon
Wednesday, October 1
7:30 p.m. to 9 p.m.
REGISTRATION FEE $25
Late Registration After October 1—$5 extra
Confidential arrangements for payment can be made up until November 1.
No penalty for late payment if arrangements are made prior to October 1.
39-1c

Glengarry Sports Palace
PROGRAM
PUBLIC SKATING
Thursday, Sept. 25 8-9:50 p.m.
Saturday, Sept. 27 6-7:50 p.m.
Sunday, Sept. 28 7:15-8:45
Wednesday, Oct. 1 3-5:15 FREE
Friday, September 26
8:30 p.m.
Navan vs. Jr. 'B' Glens 39-1c

Minor Foot Hockey
(Soft Puck)
REGISTRATION
Friday, September 26
4:30 to 6 p.m.
at Glengarry Sports Palace 39-1c
Fee: $20
Age Limit: up to 16 as of January 1, 1981


Everything for the Horseman at
THE HORSEMAN SHOP
WE HAVE GONE WESTERN!
Along with our regular lines of English Tack and Riding Apparel,
we have now added a Western Department
Located 6 miles east of Eamers Corners or 6 miles west of Williamstown on South Branch Road
Mrs. Catherine B. Miller, Prop. 15-tf
R.R. 1, Williamstown Tel. 931-1883


WOOD STOVES

COTTAGER with blower & heat exchanger
UNICORN with blower & heat exchanger
INSERTS — FURNACES — GLASS DOORS
CHIMNEYS — ACCESSORIES
The Best Choice of Makes and Models
• Lakewood
• Timberline • Better 'N Ben
• Ulefos • Free Flow
• Carmore • Hunter
• Fuego
NRG Energy Designs & Products Inc.
We sell Husqvarna Chainsaws
Showroom Location
Cornwall Township IX B
(North of St. Andrews W.)
Tel. 933-5249 39-1c
MEMBER CANADIAN WOOD ENERGY INSTITUTE

Have we got a job for you!
A RECRUITER will visit the
Alexandria
Human Resources Centre
Sept. 29, 1980
from 10 a.m. to 12 noon
38-2c
ASK US ABOUT YOU THE CANADIAN ARMED FORCES

INSTALLED SHOCKS
CANADIAN TIRE
Motomaster Ride-O-Matic and Heavy-Duty Shocks are Guaranteed as long as you own the car on which they are originally installed. In addition, service charges carry a 90-day guarantee.
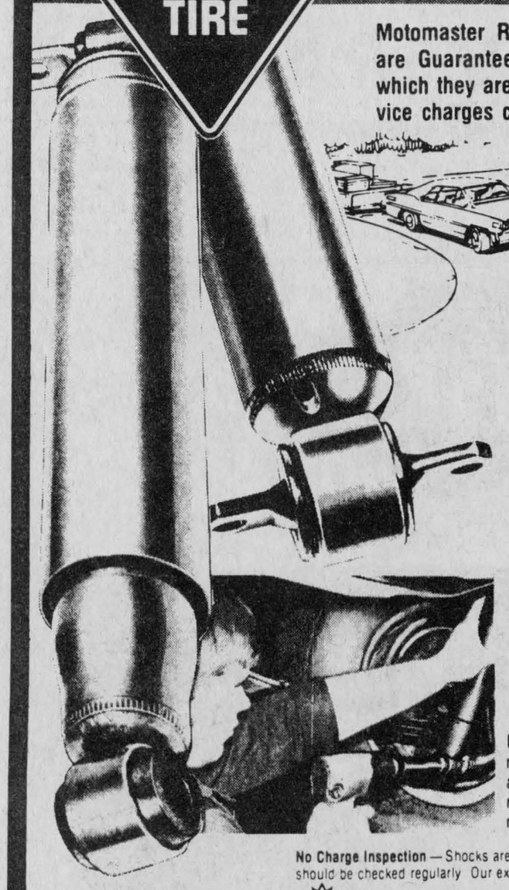
Ride-O-Matic
13.49 Each INSTALLED
Ride-O-Matic are 'deluxe' 1-inch bore standard shocks with slightly firmer action than original equipment. They provide positive dampening action for maximum stability and safe control under most driving conditions.
Heavy-Duty 15.49 Each Installed
Heavy-Duty features: 25% more fluid than most standard shocks; large, 1 3/16" piston and independent replenishing valves for more ride control and instant response; 1/2" micro-finished rods for longer seal life.
No Charge Inspection — Shocks are a very important part of a car's suspension system and should be checked regularly. Our experts will be happy to perform this service free of charge
Use Your CANADIAN TIRE CARD
CANADIAN TIRE ASSOCIATE STORE
Save with CASH BONUS COUPONS on all parts
R. Lewis Sales Inc.
421 Main Street Alexandria

FRIDAY NIGHT SPECIAL ONLY
Oil Change, Filter and Lube $9.99
39-1c

Point Blank

by Brian Filion

Last week we wrote that Fall means football to many youths, but for some athletes in high school their seasonal athletic interest is shared with the overlap of hockey. For the past several weeks close to 40 hockey players have been attending the Glens' Jr. 'B' hockey camp vying for a position on the club. Several spend their extra-curricular time in this manner: strip the football pads off at 5:30, run home for supper then trudge to the arena with smelly hockey gear for an evening practice. Needless to say school may suffer somewhat but all dual participants would agree it's the best time of year.

The Glens' hockey picture has changed from last year—a new coach and spots on a deserted roster for a pile of new faces. So many that it may not be economically feasible to replace all the signs on the north side of the Palace.

Rookie coach Gaetan Giroux becomes the club's twelfth mentor since the Glens' inception in 1968 and he will be looking for a divisional title. Only two individuals have coached teams to divisional titles; Kenny (Junior) MacDonald in 1973-74 and Bill Upper in 1970-71. Three players, Rodney Shepherd, Robert Boisvenue and Roch Lajoie played on both clubs.

Gaetan's job will be a challenge to say the least, with last year's roster raped of players, the calibre of Mike Crack, Laurie McRae and Ewen McCormick, to mention only a few. That is the bad news but now the good news; returning to the Glens' fold are Alain Giroux, Daniel Lauzon, Brian Wensink, Luc Poirier, Frank St. Pierre, Leo Seguin, Steve Kavic and Gilles Deprato.

Following several cuts the roster has been trimmed to a workable number, 24. Five more players from this total will be cut prior to the club's first league game on October 17 against St. Isidore. A hectic exhibition schedule has been set up for the next few weeks and these games will decide the final roster. At the moment Coach Giroux would admittedly have trouble making cuts. "The last cuts are the most difficult because the difference in the fringe players is very small."

Alexandria Minor hockey products still with the club include Frank Morris, Grant Crack, Kennedy MacDonald, Michael Cholette and Rob McDonald. Four other players fresh out of the minors who have caught the coach's eye are Ron Besner, a tall talented defenceman from Maxville; Luc Ricard, a lanky goaltender from Cornwall; Bruce Benton, a rugged competitor from Apple Hill; and Ed Williams, a tall gangly centreman from Vankleek Hill who is presently with the Hawkesbury Hawks camp but will join the Glens if cut.

Other locals hanging tough are John MacSweyn, Glen MacMillan (two of Chris McDonell's Jr. 'C' charges from last season), Andre and Richard Cholette, Denis Brunet, a big fella in his last year of junior from L'Orignal, and Darrel Aubin, a goaltender from Martintown.

In identifying the team's strength; the rearguard, goaltender and centre positions look solid but as Gaetan puts it, "We have some openings on the left and right sides."

Gerald Simpson, vice-president of the club, has seen all 12 editions of the Glens since their founding, so we asked Gerry where this one stands in rank. The reply: "Well it is not the worst team we have ever had."

After accusing him of sounding like a cautious politician Gerry added, "We appear small but have the scooters to skate with any team in the league. We should finish either third or fourth in the division the way it looks now."

General Manager Bill Gebbie feels the club is as good as last year's and will finish second or third in the toughest division of the Ottawa Valley Jr. B. League.

Asking management where the club is going to finish is hardly fair when no one has seen any of the other teams, but one prediction they could make is that the Alexandria-based team will once again lead the league in fan support. Last year they were third in the entire Ottawa Valley 24-team loop, behind only Smiths Falls and Winchester.

Great fans deserve a winner as do the Glens' ghosts lingering in the rafters of the old Glengarry Gardens. It's been a long famine since '73.

Triumph in opener

It was the season debut for the GDHS football Gaels; it was the football debut for half of their roster and there were butterflies, no doubt. Some of the players had trouble performing the pre-game calisthenics and "Alabama breakdown", but after one half of football and a few good hits the Gaels overcame any pre-game jitters and out-fought the General Vanier Vikings, 19-3. The second half was owned by the black as they outscored their opposition, 18-0.

Neither club could muster any sustained offence in the first quarter, but by virtue of three consecutive GVSS offside penalties; a short kick, and an alert play by punt returner Frank Morris resulting in the penalizing of Viking downfield tacklers for encroachment into the five-yard zone, the Gaels found themselves on the opposition's 26-yard line.

The Gaels were stopped on two running plays and placekicker John Wood made his entrance for an attempt from the 30-yard-line The kick was wide but a Gaels' penalty was strangely accepted by the Vikings, giving Wood another opportunity—a wide line drive but good for a single.

The quarter concluded with the Gaels up 1-0.

Vikings now held the slight wind advantage and unlike the Gaels used the force for their passing game.

Following an exchange of possession GVSS took over on their own 40-yard line. Their first pass play was almost intercepted by interior linebacker James Villeneuve but quarterback Brett Doll did not desert his passing game. Second down Doll made a good fake to his fullback into the line then hit Clem Distefano on a long post-pattern for a 40-yard gain, down to the Gael's 23-yard line.

Two running plays later, General Vanier were third-and-one on the Gael's 14, thanks to a Nick Mosky tackle on a second down sweep play. The Vikings went for it but a determined fullback ran into the open arms of Dale Boisvenue and Grant Oke, one yard behind the line of scrimmage. It was one of those "big plays".

Gaels failed to break out of their zone and were forced to punt. Vikings then moved the ball in the air down to the Gaels 19, the drive highlighted by a pass-and-run play to tight end Peter Boucher—shades of Peter Della Riva. The gritty black defence held and the Vikings settled for a Dan Gault field goal and a 3-1 half-time lead.

Coach J.Y. Jeauronid made one change at half-time and it very well could have been the turning point in the contest. He moved Grant Oke offensive end to left fullback. Grant carried off tackle plays and pitch outs through the right side of the line for consistent eight and nine yard gains. He was popping into the line and the offensive linemen were winning the warfare in the trenches. The Gaels first sustained drive of the game ended on the Vikings' 22-yard line setting up John Woods' first field goal, retaining a Gaels' one-point lead.

Following the kick-off, GVSS were forced to punt from their own 43-yard line. Gilles Bissonette made the reception and headed up field with a full head of steam, broke through the pack of maroon sweaters and accompanied by a flock of blockers went 72 yards for a touchdown. The convert attempt was blocked.

Vikings QB Brett Doll reverted back to his passing game and attempted to get the Vikings six points in a hurry but it was difficult with linebacker Grant Oke in his face most of the quarter.

With the minute flag up, signaling the last minute of the third quarter, the Gaels defense forced a turnover and defensive tackle Darrel Hay pounced on the pigskin on the Vikings' 47-yard line. That turnover resulted in a single when Marc Titley lofted a 49-yard punt into the home club's end zone; Gaels 11, Vikings 3.

By virtue of several Viking penalties and some good running by fullback Kennedy MacDonald the Gaels found themselves with good field position half way through the final quarter. Quarterback David Shroeter took the ball from center on the Vikings' 30-yard line dropped back and sent a ball sailing out in the direction of offensive end Stuart MacDonald in the flats. The ball was up for grabs with two maroon shirts in the area. MacDonald made a patented Lyn Swann leap and stole the ball from the interception—minded defenders. The defenders were still headed up field as MacDonald pivoted and headed for paydirt. This time the convert was true and the scoreboard read 18-3 for Glengarry.

General Vanier, following a good runback of the kick off attempted several long passes but safety Jed Barker was there and any outside running efforts were thwarted by a tough linebacking corps. A punt was taken by Frank Morris and returned for 35 yards down to the Vikings' 20. That play set up a third Wood field goal attempt which went wide for a single.

Viking's next series was short-lived as Barker picked off a long pass to put the last nail in the coffin.

Brendan MacDonald replaced Shroeter for the last series as of substitutions. The game had been decided, Gaels 19, Vikings 3.

For a club with half a bus load of rookies, the team executed well; no blatant mental errors were evident. Coaches, take a bow! Your team was well prepared and well conditioned.

The game ball goes to Grant Oke for his work on the offensive line, play at middle linebacker and power running out of the back field. Honorable mention to Gilles Bissonette for his heads-up running and Nick Mosky for a timely interception and good hitting at the corner.

League results: Thursday, Sept. 18, CCVS 8, GVSS 7; Friday, Sept. 19, St. Lawrence 18, Tagwi 1.

Upcoming games: Friday, Sept. 26, St. Lawrence at Glengarry, CCVS at Tagwi.

FM STEREO CFLG 104.5

SHOP ALEXANDRIA AND WIN



WINNERS OF THE "SHOP ALEXANDRIA AND WIN" CONTEST ON CFLG-FM Receiving two tickets for the Calgary, Banff, Vancouver and Victoria holiday are Mr. and Mrs. Bernard Menard of Alexandria. This lucky couple was one of the hundreds that entered the popular contest at 12 Alexandria area stores sponsored by CFLG-FM. Pictured left to right: Ed Denis, sales executive of CFLG-FM Stereo, Cornwall, Mr. and Mrs. Bernard Menard of Alexandria, the lucky winners, and Keith Clingen, general manager of Tri-Co Broadcasting Limited, owners of CFLG-FM. All air travel for this exciting trip was provided by CP Air.

Race to be held in Cornwall

The Seaway Valley Runners Association, in co-operation with merchants and businessmen in downtown Cornwall, will be sponsoring a 10-kilometer race on Saturday, October 4.

Registration will take place at the Civic Complex from 9 a.m. and the race will start at 11 a.m. from the north end of the Pitt Street Pedestrian Mall. The course will follow the bicycle trail through Lamoureux Park. The finish line is also on the Pedestrian Mall.

There will be trophies for the first three finishers in each of three male and female categories. T-shirts will be given to the first 50 runners to register. Registration fee is $2.

LIONS 300 CLUB WINNERS

$100 each to:

196—Donat Deschamps
134—Beatrice Quesnel
98—Dorothy Taillefer

You Are Invited to our

1981 Showing!

FORD MERCURY LINCOLN

Thursday, September 25, 1980

AT OUR

Alexandria Location

From: 6 p.m. to 10 p.m.

(Beside Green Valley Pavilion)

Refreshments — Door Prize

1981 Preview Showing

MacEWEN Ford Sales LTD.

39-1c

ALEXANDRIA 525-3766 | CORNWALL LINE 347-2636 | MAXVILLE 527-2100

Gaelic classes will start soon

Gaelic classes are soon to get underway for the third consecutive year at Glengarry District High School.

Last year, instructor Donald Rankin from Ottawa was able to make use of the language laboratory at the high school and thereby applied modern technology to the teaching of this ancient language.

A highlight of the year was the final class which was held in the former SS8 and 2 Caledonia and Kenyon school house, built over 100 years ago west of Mrs. Crimmon. As late as the turn of the century some students arriving at this school spoke only the Gaelic. The class recital of the Lords Prayer in Gaelic brought back memories of the concerts and Christmas trees. Even as late as the 1950's, these concerts always featured the Gaelic and Gaelic songs.

Plans for this year's class include, in addition to the advanced class, a beginner's class which will feature Gaelic songs, as well as an introduction to the language.

A series of lectures on the Gaelic language will be given by Professor Gordon MacLennan of the University of Ottawa. Plans are also in the making for the formation of a Glengarry Gaelic Society to promote the Gaelic Culture.

Further information on the Gaelic classes may be obtained from Lorne Lawson or interested persons may attend the introductory lesson on Saturday, October 18 at 1:30 p.m.

Bikes recovered

Two Kawasaki trail bikes stolen on August 24 from R&R Sports in Alexandria have been recovered.

The bikes were found in the St. Telesphore sand pits on Monday.

Two 17-year old males from Glen Robertson area have been charged in relation to the incident.



SURPRISE CHAMPIONS—Char-Lan United soccer team scored an upset 2—1 overtime victory over Cornwall City last week to take the C.D.S.A. Division II championship. Lined up behind team mascot Maria Payer, the victorious team is, from left: Andre Major, Dave Brown (coach), Jamie MacCulloch, Gilles Dubeau, Wayne Theoret, Rick Lavallee (partly obscured), Alan Brown, Andy Bronzan, Roch Pilon, Don McDonald (captain), Lindsay MacCulloch, Tommie Voutianitis, Fern Montpetit and Bruce McRae. Missing are Alan McGregor, Rick Lepine, John Kitchen, Trevor McDonald, Dave Cumming and John Scott.

Lancaster curlers plan season

The Lancaster and District Curling Club held an executive meeting on September 8, at the Curling Club. The new curling season will be kicked off with an open house and social evening at the Curling Club on November 1.

We will be striving for more new memberships and hope to get a good turn out. For more information on joining our club, please contact our membership chairman, Mac Edwards at 347-3675.

The Ladies Curling Association will be holding its annual meeting on October 9, at the Navy Club in Ottawa. Gwelda McRae and Audrey Blair will attend on our behalf.

The Curling Club has been undergoing major repairs and renovations. The facility will be greatly improved to allow for more functions to make full use of the Club. For more information on renting the hall upstairs, please contact Mary McCuaig at 347-2398 evenings.

The week following the Social Evening, the Curling Club will hold an open house bonspiel. This draw is designed to help orient any new members who have never curled so that they may accustom themselves to the rules and regulatins and to get their "ice legs". This is strictly a fun week and will finish off with a weekend mixed draw on Friday and Saturday nights. New members make an effort to participate!

The next meeting of the executive will be held October 7.

Student attends constitution conference

by Michelle Massie

The week of September 8-12, 1980, will long be remembered by all Canadians for many years to come. An important step had been taken by our prime minister Pierre Elliot Trudeau: The decision to bring home our constitution, the British North America Act, and to renew it to meet the needs of our society now entering into a crucial phase of its political life.

Elaborated in 1867 by four provinces—Upper and Lower Canada, New Brunswick and Nova Scotia—and reinforced in 1931, by the Statute of Westminster, our constitution now delimits the powers of the federal and provincial governments.

While some basic delimitations of powers are still operative, many sections of our constitution, written 113 years ago, had not planned ways and legal recourses to settle matters such as: control over modern mass media of a "people package" or the establishment an "economic union".

Our ten provincial prime ministers and our federal prime minister met last week to openly discuss—(and modern television "magic" permitting)—explain to the entire community of Canada what ills and problems each meets in his sphere of activity, and through which ways, solutions could be arrived at to solve the problems of an advanced industrialized society.

Briefly, let us now look at what one could expect from this conference and how it may affect our own home area.

Economically, if the provinces would accept Mr. Trudeau's government proposal to build an "economic union" between the provinces and territories, Ontario's industries would be able to expand and to be more competitive on a national and international scale. The lag, or "recession", we are now feeling would probably give way to new times of prosperity, and many new jobs could be created. This could help to keep our young people in our area. New types of industries would need new skills and more and more workers with specialized skills and techniques. Our area is already grasping this change and we see that the schools educating our people are now introducing computer programming courses, etc.

Secondly, the "mobility clause", included in the proposed Charter of Rights, will permit any Canadian to establish his home and family anywhere in Canada while preserving his entire right to obtain services and education both official languages, and complete health assistance programs, to name but a few. Of course, here in Glengarry, we can also look forward to see an increase in the number of people from outside our small community that will want to come and establish their families among us. This trend, as many of us know, has already started. No doubt, a law giving an incentive to allow greater mobility to both people seeking employment, and to companies seeking new markets, will affect us directly.

Thirdly new laws proposed to regulate "communications" would create changes that may make some of us smile. Mr. Davis would be the one to waltz with Ma Bell, for instance, because the federal government will give the power over phone companies to the provinces. What about seeing the Glens on cable television? All the world of cable, and all that it implies in bringing the use of TV to help promote the specific interests and needs of small communities, just like ours, will now be under provincial control. However, the federal government will reserve the right to control media to be used to promote national interest. One can clearly see how cable TV will, in the next 15 years, become the media "par excellence" to inform and maintain regional ties. Under provincial control, new programs and more resources could be put forward that would help and encourage our communities to extensively use cable television.

Summing up, the Prime Minister's Conference was held to obtain a consensus on the part of the provincial and federal governments on key national issues. Twelve heated topics were discussed: Resource Ownership and Interprovincial Trade, Communications, New Upper House/ Involving the Provinces, Supreme Court, Family Law, Fisheries, Offshore Resources, Equalization, Charter of Rights, Patriation and Amending Formula, Powers Over theEconomy and the Preamble/ Principles.

Unfortunately, the necessary unanimous approval on all issues was not obtained. Further meetings are being planned to resolve existing conflicts. Our prime minister, Mr. Trudeau, has seemingly undertaken to patriate the constitution.

It goes without saying that the three hypothetical impacts suggested are only that. Only the future, and further serious studies of the considered provincial and federal proposals remains to be done. Nevertheless, one can assume that if a new constitution is to be formulated, it will be made not only to preserve our traditional values but also to forge new ones. This is the dynamic process, evolution, of every society.

Runners place high

Four members of the Seaway Valley Runners Association finished in the top ten of the First Annual Morrisburg Legion 20-kilometre Run held on Saturday, September 20.

Bob Nicholls of South Lancaster led from start to finish, completing the race in one hour, 20 minutes and 11 seconds. Claude Laroche of Cornwall was second in one hour, 22 minutes and five seconds. Ted MacDonald of Cornwall placed eighth and Nick Gruich of Chesterville placed ninth.

For the winner, Nicholls it was a personal best time for the 20-kilometre run.

The race served as a good tune up for the First Annual Cornwall Mall Run to be held on Saturday, October 4 at 11 a.m.

1980 TRUCKS
Only A Few Left
Reason: Lowest Prices Best Service
Example: Brand New 1980 F-100 Styleside Pickup
300 6 cyl. engine, 3-speed transmission, painted front and rear bumpers, 5 P195/75 R 15 SL radial tires, stock no. 0-133
SPECIAL PRICE $5895
FORD
MILLER-HUGHES FORD SALES LTD.
711 Pitt Cornwall
Hours: Mon.—Fri. 9 a.m.-9 p.m. Sat. 9 a.m.-5 p.m.

"We're the Nobody that undersells Everybody"
HOUSE OF LIGHTING
Wholesale and Retail Lighting Fixtures
Also Evening Appointments
Tel. 534-2912 26-tf
16 Johnson Crescent Long Sault, Ont.

Edelweiss Riding Academy

We board horses for $95 per month, with free use of indoor arena. Riding lessons, by appointment, $5 per hour, group rate and $10 per hour, private lessons. We also train young horses or reschool older ones.
ERNEST and KATHY BOESCH, PROP.
4th Concession of Lancaster
Tel. 347-3245 39-2p




stelco siding
Manufactured from stelcolour VinyTop Prefinished Steel
New Stelco Siding made from VinyTop steel.
It gives you the best of both worlds: steel and vinyl!
Only new Stelco Siding combines the strength of steel with the protection of VinyTop. The result? Just about the best siding ever to come between your home and the weather!
Made from Stelcolour* VinyTop prefinished steel, Stelco's new siding features thick polyvinyl chloride (PVC) on pre-primed galvanized steel. The finish, embossed with a fine texture, is baked on to last and last!
New Stelco Siding is strong. It resists impacts like no other metal siding. It's guaranteed by Stelco, Canada's leading steelmaker. Get an estimate today; no obligation of course.
* registered trademark
PICHÉ BROS. RAINGUTTER AND SIDING SYSTEMS 938-3257

SCOTTISH SUPPLIES
● Music Books
● Bagpipes and Reeds
● Records, etc.
CORONET CAMERA SHOP
124 Pitt, Cornwall
932-1664 13-tf

Before You Buy See Us
We have the Best Selection of Quality Stoves in the area
Buy a New Stove, a Reconditioned Used Stove, Trade Your Old Stove,
"We'll Not Leave You In The Cold"
HOT DEALS

Early Christmas Shopping at Cameron's Insulation is a Warm Idea
We Sell and Install Zero Clearance Fireplaces and install and do the Decorative Brick and Stone Work Professionally
AIR TIGHTS
ACORN RANGER ARROW
CAROUSEL CONESTOGO
FARMER JOTUL
KINGSMAN KLONDIKE
KRESNO MORSO
OLYMPIC CREST PETITE GODIN
TEMPWOOD WOODSMAN
COOK STOVES
CANUCK FINDLAY CHATELAINE
FINDLAY OVAL JOTUL
MORSO QUEEN
INSERTS
FINDLAY KLONDIKE
Chamber of Commerce and H.U.D.A.C.
MORE EXCITING ITEMS
FIREDRUM FRANKLIN
RICHARD LEDROFF SUNFIRE
ACCESSORIES BRASS
CANDLES COAL AND WOOD
CHIMNEY BRUSHES INSULATED CHIMNEYS
STOVE PIPE TURBINE VENTS
WEATHER STRIPPING WOOD BOXES
FIREPLACE DOORS and SCREENS
WOOD-OIL-ELECTRIC COMBINATION FURNACE
LOG HOMES by TRAPPEUR
Good prices also on insulation and we rent blowers if you want to do it yourself; or we will do the complete job for you; hard to insulate walls are our specialty.
Cameron's Insulation Ltd.'s energy conservation centre at Eamer's Corners, Cornwall is open Mon. to Sat. 8:30 a.m. to 5 p.m., Fri. until 9 p.m.
"SEE YOU AT THE FIREPLACE CHAT"
CAMERON INSULATION LTD. 39-1c
Pitt Street at South Branch Road R.R. 2, Cornwall, Ontario 938-9442

Guindon-Glenoco has historic background

Guindon-Glenoco is more than an independent petroleum company; it is a tradition in historic Glengarry—where the proud traditions of the two cultures which gave it its beginnings have flourished together in mutual goodwill and co-operation. It was first established during the hungry thirties by two prominent Glengarrians of Scottish and French descent, Messrs. McCallum and Lalonde. In 1935, the enterprize was sold to Pascal Guindon and it has been operated by the family ever since. To-day, five descendants are actively engaged in the business.

Still in its infancy, the family business faced critical times. During the second World War, the father was left alone to operate the business. Imbued with the spirit of early settlers, he managed to pull through the war years. In 1947, his oldest son, Fern, returned to the family business and a younger brother, Jean V. become of age to join them. The next decade was devoted to establishing good foundations until 1956 when the father looked to retirement. The business was sold to J.V. Guindon who did exceptionally well as an entrepreneur and an administrator until his untimely death which occurred in the Spring of 1971. In the meantime, his older brother, Fern, had established himself in Cornwall.

In 1975, Guindon Petroleum Ltd. of Cornwall purchased J.V. Guindon Ltd. of Apple Hill. With the amalgation of the two companies, management was able to control both operations while using the same registered trademark "Glenoco". The Head Office is located at 1300 Pitt Street. The growth of the Company may not have been spectacular but steady and gratifying. Fully equipped with a large bulk plant, a tractor-trailor and a fleet of tank trucks it serves four Counties in Eastern Ontario. A wide variety of petroleum products are available from Glenoco: all grades of gasoline, heating oils, diesel fuel, Quaker State motor oils and lubricants, permanent anti-freeze, Delco batteries, etc.

Foresight and decision-making is of vital importance in any business. More so in the Petroleum industry. As early as in 1975, the management of Glenoco realized that troubled times were inevitable. The increasing demands of oil producing countries for crude oil; the invasion of the retail market by major oil companies via vertical integration and self-serve stations; the thirst of multi-national companies for unreasonable profits as evidence in their financial statements; the ruthless attitude of major oil companies towards independent distributors minimizing competition to a trickle; all these factors were seriously considered by Glenoco and the answer was diversification.

GUINDON TIRE SERVICE

Because of a decision made five years ago, Glenoco operating under the trade name of Guindon Tire Service is considered one of the largest tire dealers in Eastern Ontario. The new modern tire centre located at Apple Hill consists of new offices, new workshops and five warehouses. A further expansion is being considered for the Cornwall operation next year. Guindon Tire Service is engaged in the wholesale and retail trade of tires. As an Independent Company it carries a huge inventory of tires and various makes such as B. F. Goodrich, Pirelli, Michelin, Firestone, Uniroyal, General, Brunswick, Astro, etc. Deliveries to customers are made on a daily basis with two trucks. Two other trucks are available for road service.

Guindon Tire Service specializes in tractor tires. A full range of tractor tires, all sizes, is kept in the warehouse. A service truck equipped with air compressor and pumping device for calcium will fix any tire problem in the field. Equipment is not the only answer in the business. More importantly is the skill and the expertise of the tire man. All employees have received special training for mounting and demounting tires according to manufacturers instructions. Balancing, of course, is done on electronic machines.

As a responsible firm, Guidon Tire Service stands behind its products and its workmanship. From time to time adjustments have to be made for tires found defective or unsatisfactory but this represents no problem. Passenger car tires are changed on the spot and all legitimate complaints are dealth with fairly. As for other tires, adjustments are made by the manufacturer.

In retrospect, Guindon-Glenoco and Guindon Tire Service are proud of their accomplishments down through the years. With their 30 loyal employees, their contribution to the local economy is meaningful. It is a matter of policy from the company to purchase all vehicles, equipment and parts etc. from dealers within the area. As a good corporate citizen, the company contributes financially to such community organizations as charitable and church organizations, arenas and sport centers, senior citizens, agricultural fairs, Highland Games, French Week etc.



RECRUIT GRADUATES—Pte. Kyle T. Taylor, 18, of Apple Hill recently graduated from Canadian Forces Recruit School, Canadian Forces Base Cornwallis. Pte. Taylor is the son of Mr. and Mrs. Thomas Taylor, R.R. 2, Apple Hill. He spent 11 weeks at CFB Cornwallis, the basic training center for all English-speaking recruits. At the end of his basic training Pte. Taylor was presented with the "Commandant's Shield", the highest award. Presenting the award is Capt. (N) P.J. Traves, CD, DNAVRES MARCOM HQ.

Capture those special moments with a photograph

- portraits
- social functions
- shows and fairs
- advertising
- baby albums
- grand openings
- pets and livestock
- color or black & white

Picture Perfect Studio
Phone 525-2299 for an appointment
39-1c

Police seek man

The O.P.P. at Morrisburg are attempting to locate Lawrence Gerald MacDonald.

Description: Male - White - 46 years old, 175 cms. (5' 9"), 77 kgs. (170 lbs.). Brown Hair - Blue Eyes. Scar above eye and left eye tooth missing.

Mr. MacDonald was last seen at 9:45 p.m., September 14. He had been westbound on Hwy. 401



and his 1978 beige Chevrolet was found abandoned in the median some 10 kms. west of Morrisburg.

Anyone who may have provided transportation to this person or who may have information as to this person's whereabouts is asked to contact an O.P.P. detachment.

Caught

Two males were charged with shoplifting from town stores throughout the week by the Alexandria Police Department.

Police report a male juvenile was charged with the theft of two irradiant decals from the Canadian Tire store on Tuesday around the noon hour. The decals were valued at $4.

A 58-year old man of RR2 Green Valley was charged after he allegedly lifted $15 worth of groceries from the IGA on Wednesday. Store employee, Wayne MacDonald alerted the police.

REPLACEMENT COST
Have you thought about it?

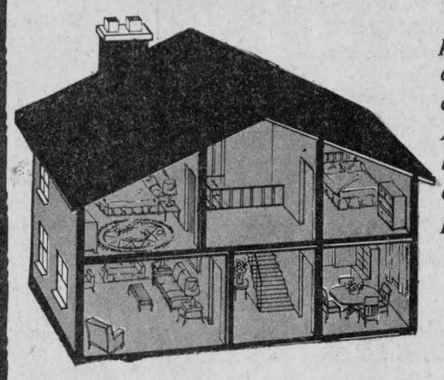

We can help you replace your precious possessions without depreciation if you are unfortunate enough to sustain a loss.
All you have to do is insure your belongings for the full replacement cost (this is the amount you would pay if you bought them today.)

INSURE YOURSELF with
MASSON INSURANCE AGENCY LTD.
11 Sandfield Ave., Alexandria 39-1c *Tel. 525-1836*

—D'ALEXANDRIA
DÉPART SPÉCIAL
LE JEUDI 9 OCTOBRE
RETOUR:
LE LUNDI 13 OCTOBRE
Accompagné de Mme Cécile Quesnel
• • •
—FROM ALEXANDRIA
Special Thanksgiving Departure
Thursday, October 9
RETURN:
Monday, October 13
Accompanied by Mrs. Cecile Quesnel

Grand • Ole • Opry

POUR PLUS DE RENSEIGNEMENTS
VOYAGES Maurice Rozon TRAVEL INC.
CENTRE D'ACHAT ROZON SHOPPING CENTRE
856 Rue ABERDEEN Street
HAWKESBURY ONTARIO CANADA K6A 2R4
(613) 632-7701-6739-8860-6921
Permit(s) 1668980
MAIL RUE PITT STREET MALL
257 rue PITT Street
CORNWALL, ONTARIO, K6J 3G8
(613) 938-1801-02
Permit(s) 0044928

PRIX PAR PERSONNE EN CHAMBRE PRICE PER PERSON IN ROOM	DOLLARS AMERICAINS U.S. FUNDS
QUADRUPLE	$169. US $199. CAD
TRIPLE	$199. US $219. CAD
DOUBLE	$209. US $239. CAD
SIMPLE/SINGLE	$259. US $299. CAD

The Country Beef & Pork Shop Ltd.

Main Street, Lancaster — Tel. 347-2288

SUPER SPECIALS ON
Canada Grade A-1 Beef

Sides 250 to 300 lbs. lb. 1.59

Hinds 130 to 150 lbs lb. 1.85

Fronts 130 to 160 lbs. lb. 1.41

Regular Ground Beef lb. 1.89
(Ground Chuck and Shoulder Included)

10 lbs. and Over lb. 1.79

Weight loss in cutting, boning and trimming will increase the price per pound in edible meat

DRAWING
For Every $50.00 Purchase Get A Free Chance To Win
$100.00 Worth of Meat
Draw to be held on October 31, 1980

100% Pure Beef Patties
We make our own
lb. 1.89

Half or Whole Pork lb. .89

Beef 7-Bone Rib 30 to 40 lb. avg. lb. 1.89

Beef Long Loins 60 to 65 lb. avg. lb. 2.29

Also available: custom Cutting, Wrapping and Freezing done to your specifications

Attention! . . . Something New!
Renovations are being made to facilitate your weekly purchase of Fresh Meat in any quantities
Watch for Super Specials Coming Soon!
39-1c

FOCUS

by Anne McRae

THE KLAN GOES TO KAMP

Every sparkling summer countless numbers of parents send their offspring to camp. There, we fondly imagine, amidst nature's pristine wonders, they learn to tie knots, to make ceramic ashtrays, to swim and canoe. They return home imbued with a healthy pastoral glow and also, we imagine, imbued with the co-operative camaraderie that is the essence of camp life.

Each camp has, we would think, its own special flavor: some are woodsy, some are craftsy, some are just fun.

There's a special kind of camp, though, that is presently in vogue in the Southern United States.

What's special about it is that it is a summer camp run by the Ku Klux Klan for Klan boys and girls.

Dotted throughout several states, locations secret, these camps are devoted to changing babies into gun-toting, cross-burning bigots.

A recent television documentary took viewers inside these camps, where we watched pudgy, clean-cut 11 and 12-year-olds tell us just why they were there.

"Because we are the future Klan," one baby-faced boy said.

"And what does the Klan mean to you?" he was asked.

"It means white supremacy," he earnestly explained. "It means we have to stop the Communists, the niggers and the Jews from taking over . . . there's going to be another Civil War y'know. We have to protect ourselves, to stop black boys touching white girls . . ."

There was more of the same from this boy, sunny-faced, clear-eyed and as normal as any kid on your block.

One lovely, long-haired little girl, when asked about blacks, said, in her gentle Southern drawl, "Well, you know, blacks, I hate blacks."

This is what America's children are learning?

They learn more from the Imperial Wizards (Klan cell leaders) who come to the camps to give guest lectures, usually at night, usually followed by a token cross-burning for that starry-eyed effect.

"The gun", thundered one of these Wizards, "is the backbone of America. The gun is what made this nation great. And we're going to keep it that way."

And the way to keep America great, for those of us who may not be sure, is to use those guns against the 'Communists, niggers and Jews' who are out to destroy white America.

It seems, according to recent press reports, that the Klan is enjoying a resurgence almost everywhere and is now interested in moving to areas previously untapped. Attempts to set up offices in Ottawa and Toronto are underway amidst outraged protest.

Now, let us hope that the Klan is not welcome in Canada. The way to show them that they are clearly not welcome is to let them set up offices if they so desire (as is the right of any group, however much we may disagree with the beliefs of that group), to let them explore this 'untapped area' and then to show them that there are no veins of hatred here to tap.

Surely we can show them that our country is a place of intelligent, tolerant freedom, not a breeding ground for the perversion of the human spirit.

Surely we would never wish to see another baby-faced 12-year-old spouting bigotry with a sunny smile and espousing violence with eyes as innocent as those of his future victims.



DANAHER—HOWES

Exchanged vows

Kathy Danaher, daughter of Jack and Rosemary Danaher of Bainsville and Harold Howes, son of Lloyd and Edith Howes of Laggan were married recently at St. Joseph's Lancaster. Father Sylvester Theoret officiated.

Piper Donald Munro piped the wedding party into the church. The bride's brother Tom Danaher was soloist.

The bride was given in marriage by her father. She was beautiful in a white silk jersey gown featuring a lace yolk and blouson top. Her headresss was a white hat with attached veil held in place with daisies. She carried baby's breath and daisies.

Linda Charlebois was maid of honor. Connie Howes, Ruth MacLennan, Sheila Danaher and Teresa Danaher were bridesmaids.

Lyle Howes of Laggan was best man. D. A. MacMillan of Cornwall; Robert Abrames of Montreal; Peter Keyes of Abbitibicanyon, Ont. and Robert Leblanc of Green Valley were ushers.

The reception was held at Williamstown.

The couple's 10-day wedding trip took them to Las Vegas and Los Angeles.

The bride travelled in a two-piece navy suit with pink accessories.

Guests attended from Toronto, Ottawa, Montreal and St. Thomas.

The couple are residing in Bainsville.

Plan garage sale

At the Dalhousie Mills monthly meeting of the United Church Women held September 9 in the church hall, Esther McNaughtan led a meaningful worship, "As we see".

Corresponding secretary Verna Dewar reported two cards sent out. Reina Morrison, secretary read the minutes of last meeting and a report from Audrey Blair treasurer was given.

Despite the storm our annual smorgasborg supper was successful. A garage sale is planned at the Preston home Fifth Concession of Lancaster on October 4. Anyone having items for this sale, please bring them to Preston's before Friday. For information call 347-3300 or 269-2639.

Memorial Church plates have been reordered and will be available soon.

Four of our ladies attended Region I Rally in Kirk Hill United's lovely old stone church held September 10. Glen Sandfield ladies worship "Bringing in the sheaves" was very appropriate for the beautiful fall day. Many new ideas were shared by other groups. It was nice to make new friends over a tasty lunch served by our hostesses and our thanks to these ladies. An interesting but sometimes controversial presentation on land use and planning given by Larry Cotton left us with much food for thought.

On September 14 several of our ladies attended a special mass at St. Margaret's of Scotland Church Glen Nevis to celebrate with the CWL their golden anniversary and to share a lovely luncheon prepared and served by the ladies with Father Witold Mazurkiewiez as host.

Lancaster News

Mrs. John Radmore of Ottawa spent the weekend with her mother, Mrs. Marguerite Ross.

Correction: The 1st Lancaster Cub Pack meetings will be held on Tuesday nights at St. Andrews Church Hall, South Lancaster, not Wednesday as stated last week.

The Friendly Neighbor Senior Citizens Club members celebrated their first birthday party with cake and candles in the new club rooms at Williamstown, Wednesday afternoon.

Some of the celebrants were: Dorina Brodeur, Annette MacDonald and Ken MacDonald.

Card games were played and winners were: Daphne MacDonald, Catherine MacDougal, Alfred Harkin and Danny MacDonell. A door prize was presented to Eva Douglas.

The Club meets every Wednesday afternoon at the club rooms at 1:30 p.m. There is also a bridge group every Friday afternoon at 1:30 p.m. for beginners and advanced. New members on these two afternoons are always welcome. The club will be holding an open euchre at the club rooms onThursday, September 25 at 8 p.m. Everyone welcome.

The Lancaster Jolly 508's Senior Citizens Club resumed their new season of activities with a pot luck dinner in Knox Church Hall. Following a delicious meal cards were played and winners were: Henrica Wettering, Pearl Thompson, Charles Abrahams and Emery Brodeur. Members were advised plans have been finalized to visit Government House and the Mint in Ottawa on May 19, 1981. Future meetings will be held on Tuesday of each week at 1:30 p.m. in Knox church Hall. New members are always welcome.

On Sunday, at St. Andrews Presbyterian Church, South Lancaster, Rev. Ross MacDonald and Mrs. Arthur Smith presented attendance prizes to Tommy Pasco, David MacLachlan, Allison Pasco, Jennifer MacLachlan, Heather Pasco, Scott Fourney, Colleen Smith, Robert Sproul, Nancy MacLachlan, Sherri Fourney, Robbie Smith, Katharine MacLachlan, Angela Smith, Shannon Fourney and Heather Smith.

Following the Sunday Service, eighteen Sunday School pupils travelled to Cornwall to attend the Robert Raikes Day Rally at St. John's Presbyterian church celebrating the 200th anniversary of Sunday Schools.

The ladies of St. Andrews Church, South Lancaster will be holding their fall Supper on October 4.

Canadiana is stressed

Picnic Grove Women's Institute began their Fall program Sept. 2, 1980 at the home of Mrs. Clifford Wightman.

During the summer the W. I. were busy with interesting programs with a World Affairs program convened by Mrs. Arthur Smith. Mrs. Morrison of Vankleek Hill spoke on a recent trip to Mainland China.

A Canadian Industries Program was convened by Mrs. Sharon Lancaster. Mr. Hugh Douglas of Williamstown spoke on Solar Energy. He described the type of system which has been installed in the Nor'wester Museum, Williamstown which is a pilot project for this area of Ontario.

A Cultural Affairs program had Mrs. Elizabeth Chatfield, Williamstown, speak on Simultaneous Translation. She is a translator herself and presented a comprehensive description of the procedures by which this professional service is carried out.

The education program convened by Mrs. Ann Mae Wightman had Mrs. Joan Macdonald, Williamstown, speak on "Language Across the Curriculum, the new document in Education". Its aim is to produce pupils who can read, write, speak and listen. She stressed Canadian Literature is not being taught extensively enough in the present curriculum.

Membership has reached 32 in the Picnic Grove W. I. and all members are looking forward to an interesting Fall and Winter. Mrs. Dot Taylor, Williamstown is president.

Our program for October is What? Where? Why? for the year of Women's Institute. Anyone interested is invited to attend to hear about the organization. The meeting is to be held Oct. 8 at St. Andrew's Presbyterian Church Hall South Lancaster at 8 p.m. with Mrs. Audrey Pasco, Williamstown (347-2365) convening.

Bainsville UCW meets

The Bainsville United Church Women were hosted by Mrs. Lloyd McRae for the September meeting. Members answered the roll call with a bible verse containing the word "corn".

The theme of the meeting centred around the harvest time and was in charge of Merle Haverstock. The presence of God is felt more when one is out in the fields and woods. Two interesting stories were read—the "Down Row Puller" and the "Unexpected Harvest".

Final plans were made for entertaining the birthday party in November at the Chateau Gardens. On Oct. 16 at 8 p.m. we are entertaining the Salem and Knox congregations and Mr. and Mrs. John Fourney are giving their recent European travelogue.

The program was in charge of Mrs. Harold Fourney. Its theme was "Wishing the world were better". A biblical quiz was conducted and won by Mrs. Haverstock.

At the close of the meeting a social half hour was enjoyed. Lunch was served by the hostess assisted by Mrs. Mac Roy.



Flowers Can Best Transmit Your Feelings

Alexandria Florist

Lorraine Paquin

Mon., Tues. 9—6, Wed. 9—12 Thurs. 9—6, Fri. 9—9, Sat. 9—6

13 Main St., N 37-tf 525-3852

Photo Mélanie

offers you

LUXURIOUS CHRISTMAS CARDS

Personalized for the discriminating buyer

A Special 15% Discount is available on all orders placed before October 15, 1980

GIFT TIME is just around the corner



Why not offer your loved one a quality camera? Come and see our complete line of Pentax cameras, movie cameras, electronic flashes and accessories.



Photo "Mélanie"

1st and Main St.
Green Valley, Ontario
(613) 525-1165

THE UNITED CHURCH OF CANADA
GLENGARRY EAST PASTORAL CHARGE
SUNDAY, SEPT. 28
Alexandria 9:30
Dalhousie Mills 11:15
Glen Sandfield 11:15
Rev. Jas H. Thompson
Minister

Dr. R. C. Desroches
Optometrist
Announces that she has assumed the practice of
Dr. J. Fournier, O. D.
All past records and histories remain available
Tues., Wed., Friday 525-2753
23A Main St. 38-2p Alexandria

Res. 933-7428 Bus. 932-8388
Raymond Filion
Bijoutiers/Jewellers Inc.
Diamonds, Watches, Watch Repairs 29-tf
Gifts, Trophies, Engraving
604 Montreal Road Cornwall, Ont.

From . . .

LALONDE'S LADIES' WEAR

PARKAS

by JAMES BAY

Pure Wool,
Beautiful Fox Collar
Any Size
Available on Order

— ALSO —

James Bay Parkas for Men

Available on order

Priced with you in mind
DROP BY!

39-1c

24 Main St., Alexandria Tel. 525-3162



Rev. Gerald Poirier
and the parishioners of
St. Mary's Parish
Green Valley, Ontario
cordially invite you to a

Harvest Time Supper



held at the
Green Valley Pavilion
Green Valley, Ontario

Sunday, September 28

4:30 p.m. to 8 p.m.
MENU
BBQ Chicken, Ham, Mashed Potatoes, Gravy, Coleslaw, Macaroni Salad, Home-made Pork and Beans
Fresh Harvest Fruit, Assorted Home-made Pies, Mints
Tea—Coffee—Milk

EVERYONE WELCOME
Adults $5 Students 6-12 $3
Children Under 5—Free

Special Door Prizes
This ad sponsored by:

Crevier Diner, Alexandria, Ontario

38-2c

Glengarry Meat Packing Ltd.

NEW PHONE NUMBER

347-2775

Attention Farmers and Freezer Owners!

$500 in Cash Prizes

will be drawn on December 24, 1980

FREEZER OWNERS		FARMER CUSTOM WORK	
with the purchase of		CUT AND WRAPPED	
1/2 Beef	10 chances	1 Beef Slaughtered	10 chances
1/4 Beef	5 chances	1 Pork Slaughtered	6 chances
Whole Pork	6 chances	1/2 Pork Slaughtered	3 chances
1/2 Pork	3 chances		

THIS WEEK'S SPECIALS

Canada A-1 Sides 225 to 300 lb. avg.	$1.59 lb.	Homemade Sausage 10 lbs.	$1.29 lb. $1.09 lb.
Local Beef Sides 300-400 lbs.	$1.35 lb.	Lean Hamburger, 2 lb. packs Frozen	$1.49 lb.
1/2 Side of Beef, 175-200 lbs. Includes 1/2 front, 1/2 hind	$1.39 lb.	20 lbs.	$1.39 lb.
Pork Loins 11-15 lbs.	$1.59 lb.	Prices subject to change without notice	
1/2 Pork, standard cut 80 lbs. avg.		All meat government inspected and approved	
Extra Special	lb. **89¢**		

38-1c

The Old Mill Stream

by Anna Margaret

The biggest crowd ever was out to elect representatives to the Glengarry District High School Committee on Thursday night, about 30. No one from Kenyon Township though, once again. Returned to represent Lochiel and Lancaster Townships are Hugh Allan MacMillan and Daren Dicaire, respectively. Newcomer Hugh Allan McDonald will represent the English speaking in Alexandria and Robert MacRae of Lancaster, those in Lancaster Township.

* * *

Tony and Anne McKay and family of Glen Nevis have returned from Winona, Ont. where they attended the funeral Monday of Anne's nephew, Blaine McKeil, 17, who was killed in a car accident. He is the son of Florence and Evans McKeil and grandson of Mrs. Dougal Dan MacDonald of Coteau.

* * *

Parishioners in Apple Hill have collected a lot of pledges for their new church roof but are still in need of more. They are having a turkey bingo on Monday, October 6 for this purpose. If you want to add a shingle, go play bingo.

* * *

Three new families taking up residence in the Seventh of Lancaster include: Francis and Claire MacDougald and sons who are renovating the Jos. McDougald house prior to moving in; John and Michelle Pugh who purchased the Yvon Lacombe home and have moved here from Toledo, Ohio and Steve and Mary Jane Kesseler of Laval who have purchased the Jimmie Sauve homestead and will move here permanently when they modernize the old log house.

* * *

Any lady who wishes to learn how to skate or those who want to improve their skill, please contact Carmen Cuerrier or Dorothy Levert at 525-1610 we have been informed. The course will start on October 20 at Glengarry Sports Palace from 2:30 to 3:30 for 20 weeks.

* * *

Fourteen people from Glen Robertson and area have formed a committee to help the Patry family members who were evicted from their home Saturday, Sept. 6. The group hopes to find a home for the eight-member family who at present reside with Mr. and Mrs. Andre Desbiens of Glen Robertson.

* * *

Anyone organizing an event in aid of the Terry Fox Marathon of Hope, please call Peggi Calder, campaign chairman of the Glengarry County Unit of the Canadian Cancer Society, at 527-5293. Donations should be mailed through the Glengarry Unit instead of directly. Donations may be sent to P.O. Box 1072, Alexandria, K0C 1A0 and will be acknowledged with an official receipt before being forwarded to the Toronto offices of the Canadian Cancer Society to be designated for cancer research as Terry has requested.

* * *

Allan and Gail Burn have sold their farm at Glen Norman to Ralph Austin, an employee of Delta Airlines. The Burns have settled in Clarenceville, Que. and Allan is manager of Manderlay Sod Farms in Napierville.

***

Bonnie Glen owner Marcel Lanthier has some fine-looking trophies decorating the east wall of his hall. He said his ball team won them but we think he just doesn't want to admit he won them for Highland dancing at the Maxville Games. There has to be some explanation for Marcel losing all that weight.

***

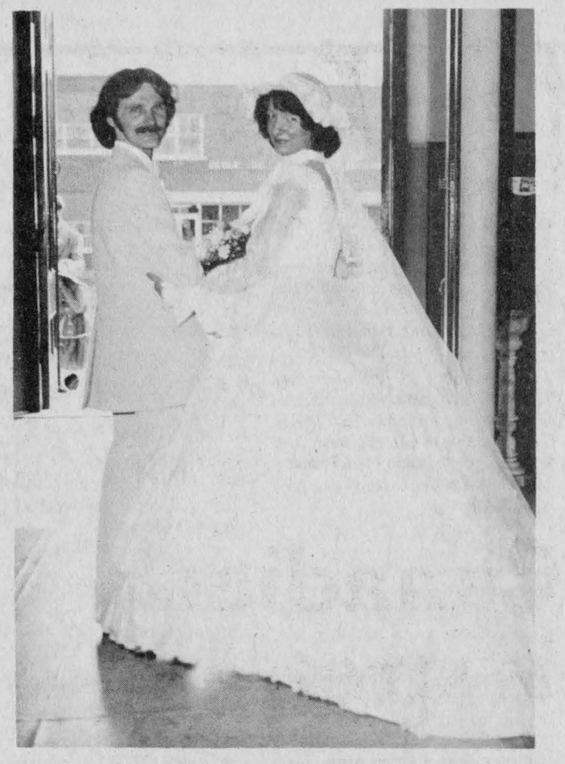

LAROCQUE—POULIN

Residing here

On Saturday, July 19, Sacred Heart Church was the setting for a beautiful double ring ceremony. Francine, daughter of Mr. and Mrs. Laurent Larocque and Claude, son of Mr. and Mrs. Rene Poulin were joined in holy matrimony by Father Roger Desrosier. Marilyn Larocque, cousin of the bride, was organist and readings were done by Normand Larocque, brother of the bride.

The bride was given in marriage by her father. She looked lovely in her white "Scarlet O'Hara" style wedding gown, made bouffant by a hooped slip. The dress fell alternately in layers of chiffon and lace. Her headpiece consisted of a white picture hat and floor-length veil. She carried a cascade of corn flowers, white miniature roses, light blue carnations and baby's breath.

The matron of honor, Monique Poulin, sister of the bride, wore a yellow gown with matching picture hat. Bridesmaid, Louise Seguin wore a peach colored gown while bridesmaid, Diane Lefebvre was dressed in light green. Michelle Poulin, the groom's niece, was flower girl.

Best man was Denis Poulin, brother of the groom. Ushers were Brian Seguin and Michel Lefebvre.Shawn-Eric Poulin, the bride and groom's nephew, was ringbearer.

The reception was held at the Green Valley Pavilion. The bride and groom were dressed alike as they left for their three week honeymoon to Vancouver Island.

The couple now reside in Alexandria. Wedding guests came from Oakville, Vermont, Rochester, Smooth Rock Falls and London.

Meeting

Lamplighters Stormont, Dundas and Glengarry Counties Zone 23 is calling a very important zone meeting of all the Senior Citizens Community Clubs in the County of Stormont only to a very important meeting concerning their clubs and the Executive of zone 23 hopes each Senior Citizens Community Club in Stormont County will come to the Senior Citizens Activity Centre, 119 Pitt Street Mall on September 29, at 1:30 p.m. Mrs. Elizabeth C. Robertson, president, will preside. For more information call 613-534-2679.

Garden Wedding

BURTON—MENZIES

The marriage of Heather Anne Menzies and Miles Nobel Burton took place on Saturday afternoon at Aberfeldy Farm, the home of Mr. and Mrs. Donald Menzies. The Reverend Dr. William Klassen of Winnipeg, officiated at the ceremony.

Peter Ewing piped the bridal procession to the dais. Mr. and Mrs. Calvin Burton escorted their son Miles. Janet Menzies sister of the bride as maid of honor was escorted by John Lewis, the best man. They were followed by the bride and her parents.

After the ceremony, tables were set up on the lawns and in the marquis and a buffet dinner was served. Peter Ewing graciously piped several Scottish airs for the enjoyment of the guests.

The bride wore a gown of oyster white silk crepe trimmed with lace, with lace sleeves and a head veil of lace. She carried a bouquet of sweet peas, cornflowers, and delphiniums in a spray of baby's breath with a cascading fall of clematis.

The maid of honor wore a blue gown of satin jersey.

Out of town guests came from Montreal, Hamilton, Toronto, Ottawa, Windsor, Winnipeg, Franklin Man., Edmonton, Florida and Denmark.

GDHS Newsline

by K. C. Pickett

Yesterday, the Gaels won their game over GVSS, 19 to 3. The two top scorers were Gilles Bissonette and Stewart MacDonald. That's the way GAELS!

Wednesday is our first pep rally to boost our spirit for Friday's home game. During this rally, an overstuffed Gaels football will be raffled to some lucky person!

Friday night is our first school dance of the fall, featuring the group "Fire". Tickets are available at the door for $3 single and $5 a couple. All guests are to be signed in beforehand. It starts at 9 p.m. and finishes at 12. (Doors open at 8:30 p.m.) Let's see a big crowd!

PEOPLE on the MOVE

Most Reverend Alexander Carter, Bishop of Sault St. Marie and his niece Lenore Duggan R.N., were recent visitors of Misses Terry and Sheila Kennedy. They also had Paul and Martha Kennedy of Nepean.

Among relatives attending the funeral of Miss Catherine McDonald recently from a distance were Mr. and Mrs. Paul Kennedy of Ottawa; Miss Janet Kennedy, Montreal; Mr. and Mrs. Michael McPhail and son Paul of St. Andrews West; Desmond Entwistle of Bell Canada, Montreal; Mrs. Jean Blackman of Robert Simpson Ltd., Montreal.

Visitors in past week with Barbara McDonald were Miss Fran MacDonald from Windsor, Mr. and Mrs. Stew Urquhart of Kapuskasing, Ont., Mr. and Mrs. Vincent McDonald, Ottawa, Ont.

ELECTROLUX CANADA LIMITED
Earn $2,000 to $3,000
from now until Christmas
Part-time or Full-time Dealers
Sales Commission Paid Cash
For information call
ANDRE LACELLE
659 Main St., Hawkesbury 632-8556
39-4c

Atlantic Hotel
The Station
Alexandria
Wednesday to Saturday
September 24—27
Richard Duffy
Monday to Saturday
September 29—October 4
Bruce Mann

Gaiety
THE BEST IN SCREEN ENTERTAINMENT
Alexandria, Ont. Tel. 525-1037
WED.—SUN. SEPT. 24—28
"FINAL COUNTDOWN"
Kirk Douglas, Katharine Ross
James Farentino, Ron O'Neal
— ALSO —
"ROADIE"
Meat Loaf, Art Carney
Blondie, Alice Cooper
(Adult Entertainment)

FREE
Turtleneck from BVD-
Value of $13
With every purchase of a v-neck, crewneck or cardigan from our best fall collection including Da Dales, Cooper and Coldwell. During our 10 day offer ending September 27, 1980, you will have a perfect occasion to add a sweater to your wardrobe.
Mon., Tues., Wed., 9—6
Thurs., Fri., 9—9
Sat., 9—5
39-1c
Mister Mann
Men's Wear
17 Main St. Alexandria Tel. 525-2030

Bruno Pigeon
Jeweller and
Gift Shop
Accutron, Bulova, Caravelle
Rodania and Timex Watches
and Speidel
Certified Watchmaker
Also, Razor Repairs
Jewellery and
Watch Repairs
ENGRAVING
Beautiful Assortment of Diamonds, Birthstones and Family Rings
Crystal and Silverware
Complete Line of Costume Jewellery
Gifts for Every Occasion
13 Main St. N.
Alexandria
525-1518
13-tf

Fall has arrived!
Our stock is here also
Velvet Blazer
Plaid Skirts
Velour Outfits
Snowsuits
Winter Coats, etc.
Winter Footwear
New Fall Dresses
Knit Fabric
Sizes 12-18
SPECIAL
$19.99
Ladies' Winter Boots
One group pure leather and one leather-like
Value to $59.99
$29.97
Other specials throughout the store
MENARD FAIRWAY CENTRE LTD.
Alexandria, Ontario Tel. 525-2207

Border Drive-In Theatre
HIGHWAY 401, ON THE ONTARIO-QUEBEC BORDER
ONLY 20 MINUTES FROM ISLAND OF MONTREAL
CORNWALL, LANCASTER & ALEXANDRIA, PH.: 347-3676
24 Hours phone information.
Fri. 26 Sat. 27 Sun. 28
Bonus Feature Sat. 27
SOME PEOPLE JUST DON'T BELONG.
Caddyshack
CHEVY CHASE · RODNEY DANGERFIELD
TED KNIGHT · MICHAEL O'KEEFE
and BILL MURRAY as Carl
A MALPASO COMPANY FILM
Distributed by WARNER BROS.
CLINT EASTWOOD WILL TURN YOU
'EVERY WHICH WAY BUT LOOSE'
CLINT EASTWOOD
THE GAUNTLET
ADULT ENTERTAINMENT
Oct. Fri. 3 Sat. 4 Sun. 5
Bonus Feature Oct. Sat. 4
A NEW EXPERIENCE IN SENSUALITY
Emanuelle II "BLACK EMANUELLE"
with Karin Schubert
Angelo Infanti · Don Powell
Isabelle Marchall
Venantino Venantini
and with Gabriele Tinti
Eastmancolor
WHAT'S UP NURSE
ESKIMO NELL
Starring ROY KINNEAR

Bringing in your plants from outdoors?
We now have
Bark Slabs
as well as potting soil, etc.
EVERYTHING YOU NEED FOR TRANSPLANTING
Complete Your Fall and Winter Redecorating
with selections from our wide assortment of
GREEN PLANTS
fresh from the greenhouse, 3", 4", 6" from $1.98 up
THIS WEEK'S SPECIAL
4" Kalanchoe Plants
(Colorful winter-blooming houseplants)
EXTRA SPECIAL
$1.99
GLENGARRY FLOWERS
43 Main St. S., Alexandria
Tel. 525-1660

SKY-HI Drive-In Theatre
ALEXANDRIA, ONT.
Fri. 26 Sat. 27 Sun. 28
ADULT ENTERTAINMENT
SMOKEY and the BANDIT II
BURT REYNOLDS · JACKIE GLEASON · JERRY REED · DON DeLUISE and SALLY FIELD
He was a poor black sharecropper's son who never dreamed he was adopted.
STEVE MARTIN
The JERK
A UNIVERSAL PICTURE
ADULT ENTERTAINMENT
Fri. 3
Sat. 4
Sun. 5
TRIPLE BILL
STEVE McQUEEN
THE HUNTER
A Paramount Picture
ADULT ENTERTAINMENT
and
plus
BILL MURRAY
MEATBALLS
ADULT ENTERTAINMENT
FRENCH POSTCARDS
ADULT ENTERTAINMENT
Dusk to Dawn Show
SUNDAY Oct. 12
5 FEATURES

Martintown Rumor Mill

By Art Buckland

Apparently, our gestures or body language or non verbal communication can have greater meaning than our regular expression. Desmond Morris is one individual who has written on this topic. One key area is how you say good bye to guests.

If you say, "you know where the door is and wave, you have said good buy to the insurance salesman for the last time. Do not use this farewell on your wealthy auntie.

If you stand and offer your hand in "a dead Raisin River pike" manner, you must be living in a Toronto high rise or saying farewell to the RCMP.

If you help your guest on with his coat without removing the flask, you're getting better. This must be the landlord or the former neighbor over to comment on your non fence.

If you accompany your guest out the door, Morris regards this as a half and half situation. That is, you are only half certain whether you live there or not. This means you and the mortgage holder share the farm. Or it means that you were stepping outside anyway.

If you step on to the lane to wave your guest on his way, the guest is very important. Perhaps he has just brought you a hot tip on the feature race at Rideau Carleton or your winter supply of hard cider. On the other hand, you may be communicating non verbally a great sense of relief as in the case of your mother-in-law's departure.

If you offer to drive your guest home, it signals your high opinion of him. Or it may mean that neither of you can find his car, or that the police have arrived and you don't want the neighbors seeing you head for the clink in a police car.

All this is very deep stuff. Watch your gestures and analyze your non-verbal behaviour from now on. Can we really assume that there is no natural behaviour?

Use interjections and exclamations to reply to each of the following statements.

Example: The mousetrap you bought is too big. "R. . . . .!"

a. "I knew George Bernard as a child" "P . . . . .!"

b. "This is top grade luncheon meat" "B . . . . . !"

c. "My puppy ran away." "D . . . . .!"

d. "Sorry, no more corn to husk." "S. . . . . .!"

e. "The beavers blocked our stream again." "D . . . . . !"

f. "There is no anagram for 'hogs'" "G . . . . . !"

g. "What a strange custom they have in India." "H . . . . . C . . . . . .!"

Clergy Comments from Glengarry Christian Council

By Reverend Michael J. O'Brien —pastor of St. Mary's Parish, Williamstown.

Prayer—The raising of our minds and hearts to God.

1. To adore Him. 2. To thank Him. 3. To ask his pardon for our sins. 4. To ask him for grace for ourselves and others.

Two kinds of prayer—Vocal and

Prayer is our first means of salvation—Jesus prayed, Jesus taught his disciples to pray. When asked by them to show them, to teach them to pray as He prayed, Jesus gave them the beautiful prayer—the Our Father —We say it together at every mass in the Catholic Church and every church prays to Our Father. Every Christian school and home says the Our Father—Every child of God prays to the heavenly Father. Let us mean it, as we stop to say it now;

Our Father who art in heaven,
hallowed be thy name;
thy kingdom come, thy will be done on earth as it is in heaven.
Give us this day our daily bread;
and forgive us our trespasses as we forgive those who trespass against us.
And lead us not into temptation,
but deliver us from evil.
For the kingdom, the power, and the glory are yours, now and forever.

The four-fold nature of prayer is stressed because many people solely interpret prayer in the sense of begging or asking favors of God. This is a legitimate use of prayer but what would we think if the only time a person talked to us was to ask for something? How true it is that we often forget to honor the giver and to say thank you. We pray "Give us this day our daily bread" but do we also say "Hallowed be your name" and "Forgive us our trespasses"?

Giving glory, adoration and worship to God is the end of all creation. The psalmist sings: "The heavens declare the glory of God, and the firmament proclaims his handiwork. Day pours out the word today, and night to night imparts knowledge; not a word nor a discourse whose voice is not heard; through all the earth their voice resounds to the ends of the world, their message.". (Ps. 19)

If nature by its created essence praises God, how much more should we who have free will! Moreover, while all creation adores its creator, only man can love his creator. You have made us for Yourself, O Lord, that we might ever praise Your name! So while we adore God for His creation, because without Him nothing would be, even more we adore Him for His own perfect self.

From this prayer of worship of the Supreme Being we pass naturally to our own inadequateness. How often have we used His gifts to offend Him? Thus comes our prayer of expiation or reparation. In this prayer, we admit our faults, express sorrow for the offense that we have given to God and neighbor, and make the resolve to try to do better.

Having adored God and confessed our own failures, we next thank God for all that He has done for us. Too often we look on our trials rather than our blessings. Giving thanks is an urgent duty for the Christian. The gift of the Father of the Son to us is alone enough to require our gratitude for all eternity.

At the beginning of the Eucharistic Prayer of the mass, the priest invites us; "Let us give thanks to the Lord our God," We reply: "It is right to give Him thanks and praise." Let us truly mean these words when we say them and make thanksgiving a part of every prayer.

Only after we have given honor, reparation and thanks to God do we turn to our own needs. As Tanquerey observes, "Asking God for what we need is itself homage rendered to Him." By turning to God in our needs, we give testimony to His goodness and power, Jesus told us: "Ask and you shall receive" (Mt. 7:7) Although God knows our needs, asking is often a prerequisite for meeting them.

Saint Thomas tells us that God wants us to ask because in doing so we acknowledge Him as the source and origin of good. However, our asking prayers should not be for vain things but for that which we truly need. "Give us this day our daily bread." Jesus taught us to pray. Thus we pray for what we need to be more faithful to God and to be better able to serve Him, as the psalmist tells us He is ready to hear us in our time of distress.

You can read this in your Holy Bible especially St. Luke C. 11 also Jesus teaches about prayer as recorded by Matthew 6; 9-13: 7; 7-11: The poet Tennyson urges prayer — "More things are wrought by prayer than this world dreams of". So let your thoughts rise daily to the Lord in praise and supplication. The saints all prayed and taught others to pray, mothers and fathers teach their children to pray as soon as they can utter da-da, ma-ma, God is our Heavenly Father. "Abba".

Saint Augustine says that prayer is the affectionate quest for God. The learned Saint Thomas Aquinas says, "It is raising up one's mind to God". The little Saint Theresa of Lesieux said that prayer to her mind, "Is the lifting up of the heart, a look toward heaven, a cry of gratitude and love uttered equally in sorrow and in joy, in a word, something noble, supernatural, which enlarges my soul and unites it to God".

All churches teach the necessity of prayer. We recommend prayer, morning, noon and night —and in times of danger, temptation and trials.

In the Catholic Church the Mass is the prayer of excellence —it is the prayer of Christ—it is Calvary and the last supper—it is the memorial of the—Life, death and resurrection of Jesus and this sacrifice of the mass is offered daily upon our altars for the living and the dead, for every need of man, woman and child of the entire world and in every part of the world from the rising of the sun until the going down thereof. This prayer—this sacrifice is offered to God the Father.

Specifically prayer is—like a pyramid pointing upward to God. It is four-sided—adoration—reparation—thanksgiving and supplication.

ROOFING, SIDING
COMPLETE
RENOVATIONS
NEW CONSTRUCTION
— FREE ESTIMATES —
C.H. LANDRY
110 Oak Street, Lancaster
Tel. 347-3649
37-4c

57 Kenyon St. W. Tel. 525-1937
LOUIS LAUZON LTD.
Farm Machinery Dealer
Compressed concrete stave silos

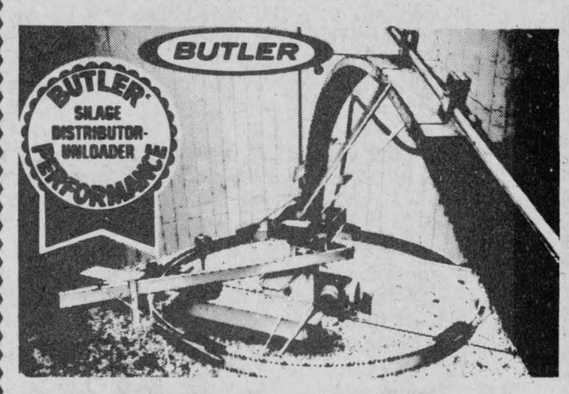

FEEDS SILAGE FAST
True 3-point suspension, no drive drum to manhandle, no weights to adjust, really throws it out, can't tip, can't tilt, 2 machines in one.
28-tf

WHITEWASHING and
DISINFECTING
High Pressure Washing
BILL ANDERSON 23-tf
Vankleek Hill, Ontario Tel. 674-5765

Attention Farmers!!!
OPEN HOUSE
Of New Milking
and Cooling Systems
Also Manure Handling
Systems, etc.
ON THE FARM OF
Millard Grant & Sons
North of Boundary Rd., Cornwall
East of Eamer's Corners
Thursday, Sept. 25
From 1 to 6 p.m.
LUNCH AVAILABLE—FREE
Everyone Welcome—We would appreciate your presence

LIST OF SPONSORS FOR THIS EVENT

Villeneuve & Leroux
Milk Hauler
R.R. 1, Maxville
Tel. 538-2369

Equipement Agricole
Bois Franc
Air, Manure, Push Systems
2 Rue Parc, Warwick, Que.

Clermont Rosa
Concrete Forms Contractors
612 Philip, Cornwall
Tel. 933-7736

Harry Taylor
Tyotown
Tel. Cornwall 931-1790

Hugh J. Amell
General Contractor
Cornwall
Tel. 931-1802

Trottier Farm Equipment Ltd.
Ford Dealers
Third of Kenyon
Tel. 525-3120

Ideal Plumbing Supply
205 Copeland Drive
Cornwall
Tel. 933-1190

R. Keith MacMillan Ltd.
Dairy Farm Equipment
Milker Sale and Service
Finch, Ontario

Glengarry Electric
George Runions, Prop.
R.R. 2, Cornwall
Tel. 932-8843

R.B. Farm and Dairy
Equipment
R. Bureau, Pres.
R.R. 2, Alexandria
Tel. 525-3691

MORE THAN A MUFFLER



Lots of people think the exhaust system of a car means the muffler. **They're wrong.** Besides the muffler, there's the manifold, a resinator, tailpipe, and hangers to name a few of the major parts.
So when muffler shops say they guarantee their mufflers, they might mean just that—the muffler. And what about the rest of the system?
At Superior we guarantee more than just the muffler. We guarantee every single part of every muffler system we install—parts **and** labour—for as long as you own your car.
So when you hear a problem with your car's exhaust system, count on the expert with the **best** guarantee in the business...your Superior Muffler Dealer!

Superior Muffler®
CLAUDE PILON
TEXACO
129 Kenyon Street
Alexandria, Ontario
(613) 525-3734
THE MUFFLER PRO YOU ALREADY KNOW
39-1c
Lifetime guarantee on all domestic cars & some foreign cars
Superior Muffler and the Superior Muffler logo are the trademarks of Superior Muffler Centers, Inc. N.Y., N.Y.

BINGO
AT FRATERNITE
ALEXANDRIA INC.
EVERY FRIDAY
DOORS OPEN AT 7:00 P.M.
JACKPOT $530
In 7 Numbers
Monthly Draw
Anniversary Dance
Thursday night, 8 p.m.
Music by Jimmy Nixon
and Alcide Roussin

MARY DOESN'T GET OUT MUCH ANYMORE.

Communities, like families, have responsibilities.

Responsibilities to the very old and the very young, to the handicapped and disadvantaged, to single parents like Mary, tied to the home and unable to build a future for themselves and their children.

With the best will in the world, there are rarely enough workers with enough time to give to important projects like these; and there's never enough money to do everything that should be done.

Well right now, in this community, there are people looking for useful work to do. Men, women and teenagers, many with skills they're anxious to use and improve, who could help provide those needed extra services.

And so far as the Government of Canada is concerned, there's nothing more important than to give them the chance.

Community Services Projects funding is available through Employment and Immigration Canada; funding to help established non-profit groups and organizations broaden the scope and the scale of the services they provide and at the same time put local people to work. Not here-today-gone-tomorrow funding, but financial assistance which can be extended to a maximum three-year period.

You know what needs to be done even better than we do.

So pick up an application form at any Canada Employment Centre. Put together a proposal that will help this family community take even better care of its own and provide at least one new job opportunity. Tell us what it will cost and (if the service you propose fills a permanent need) how you plan to carry on when the funding period ends.

We're looking forward to hearing from you.

We need your help. And so does the family.

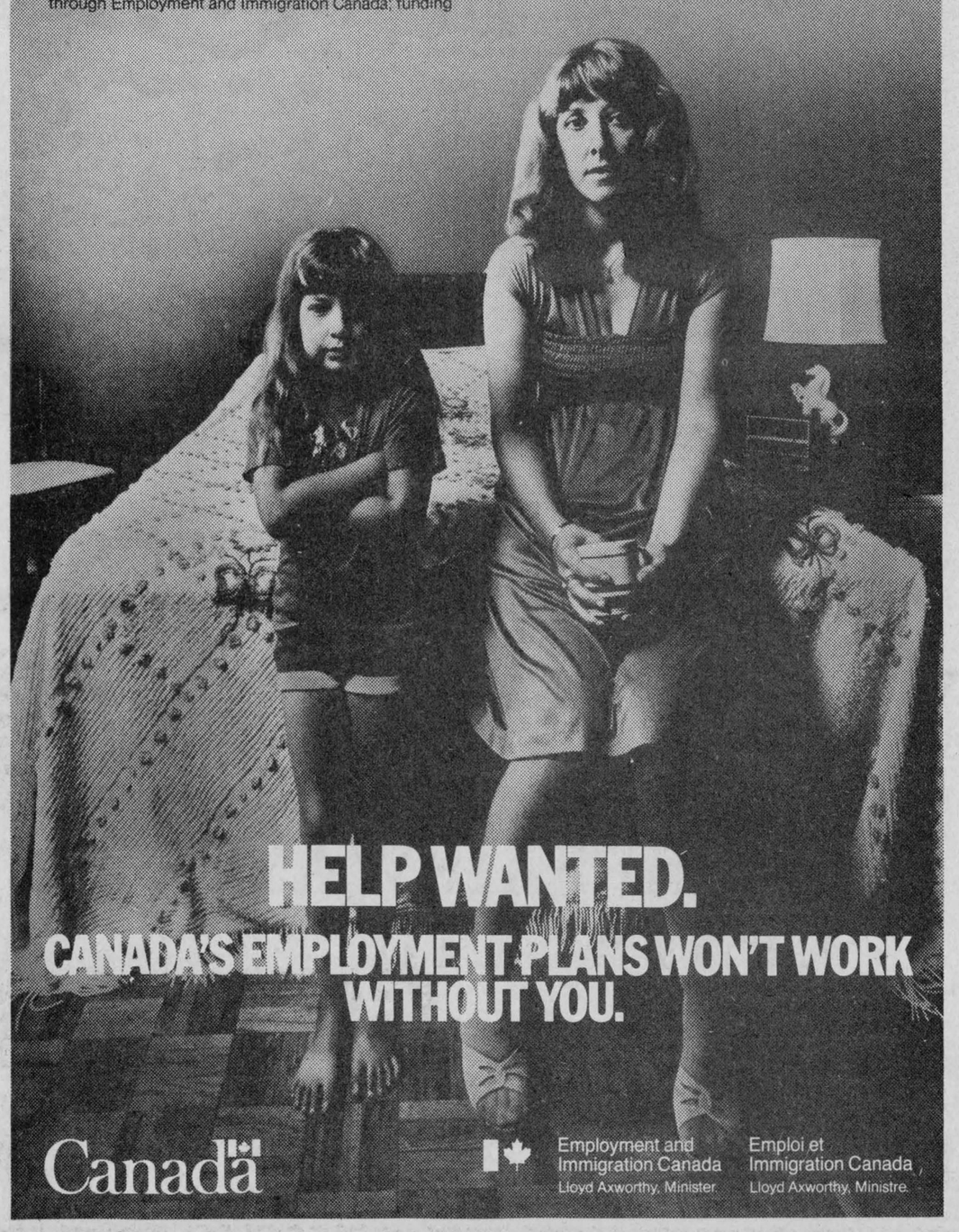

HELP WANTED.
CANADA'S EMPLOYMENT PLANS WON'T WORK WITHOUT YOU.
Canada
Employment and Immigration Canada
Lloyd Axworthy, Minister
Emploi et Immigration Canada
Lloyd Axworthy, Ministre

GRAND OPENING

DOOR PRIZES

FREE GIVEAWAYS

BANG!

GUINDON TIRE SERVICE

Apple Hill, Ontario

Thurs.—Fri.—Sat. Sept. 25, 26, 27

Pneus ASTRO Limitée

ASTRO TIRES

Firestone

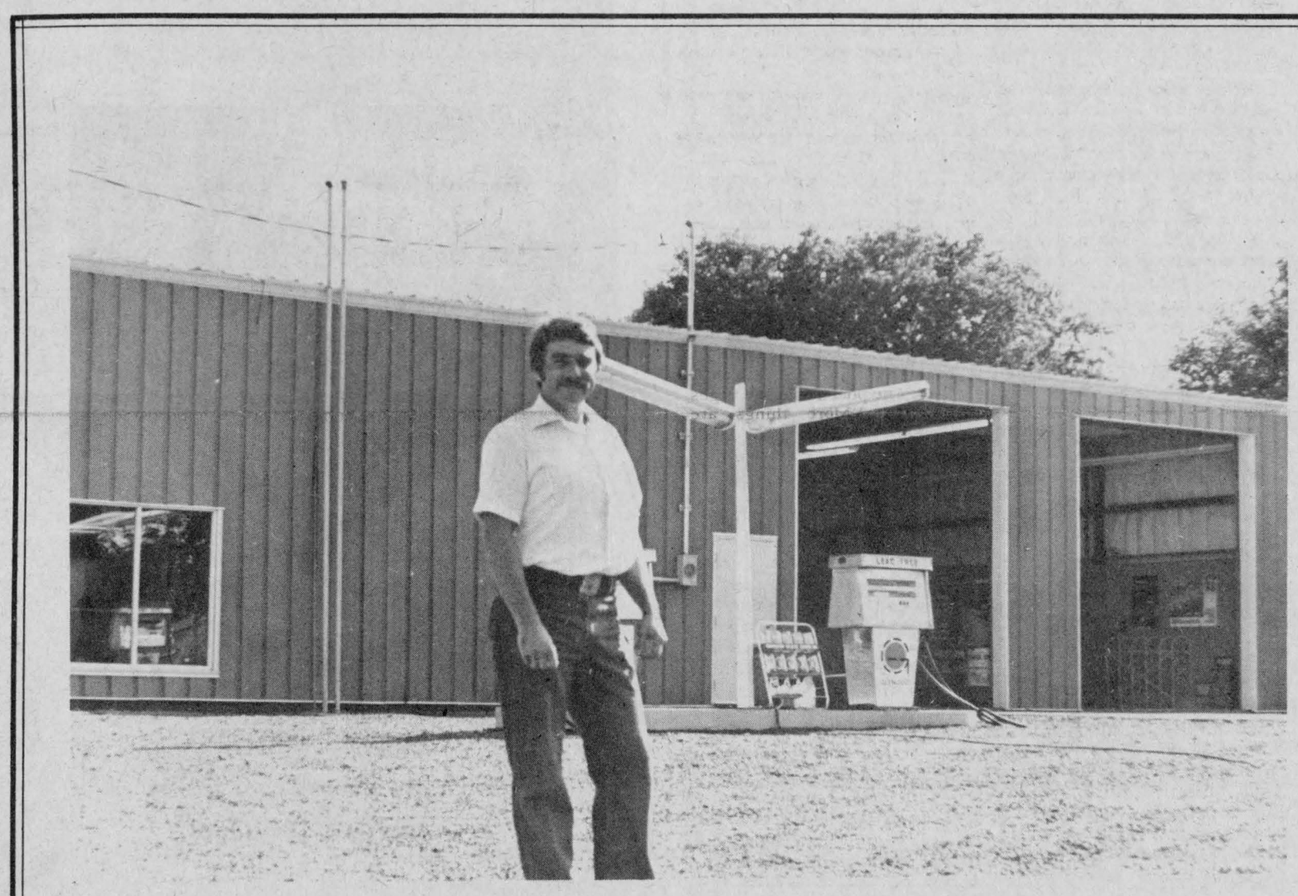

PAUL GUINDON, MANAGER

BFGoodrich

PIRELLI

UNIROYAL Ltd. Ltée

UNIROYAL

STP

QUAKER STATE MOTOR OIL

MICHELIN

GENERAL TIRE

THE GENERAL TIRE AND RUBBER COMPANY OF CANADA, LIMITED

ALL-CAN TIRE & RUBBER CO. LTD.

VREDESTEIN Canada

AC Delco

RADIATOR ANTI-FREEZE
THE HALL CHEMICAL CO. LTD.

GUINDON TIRE SERVICE

HOURS: MONDAY TO FRIDAY 8—5 SATURDAY 8—12

MAIN STREET **APPLE HILL** **527-2844 347-2057**

PRICES EFFECTIVE UNTIL CLOSING
SATURDAY, SEPTEMBER 27, 1980.
WE RESERVE THE RIGHT TO LIMIT QUANTITIES
TO AVERAGE FAMILY REQUIREMENTS.

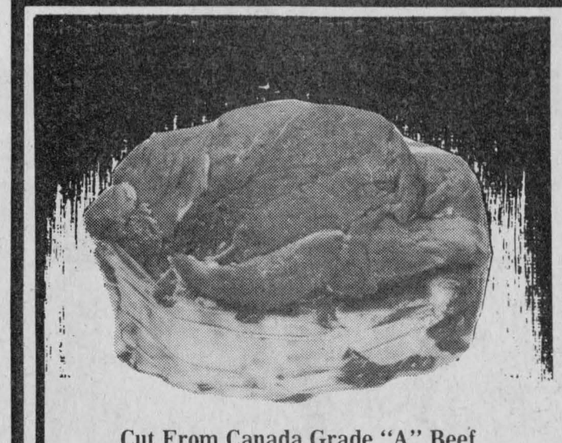

Cut From Canada Grade "A" Beef
Cross Rib Roast
$1.69 lb



Cut From Canada Grade "A" Beef
Chuck, Bone-In
Blade Roast
$1.49 lb

Cut From Canada Grade "A" Beef
Sirloin Tip Roast lb 2.89

Cut From Canada Grade "A" Beef
Wing or T-Bone Steak lb 3.59

Freshly Ground Regular Ground Beef lb 1.29

Cut From Canada Grade "A" Beef
Short Rib Roast
lb 1.39

Cut From Canada Grade "A" Beef
Full Slice
Round Steak
lb 2.39

Freshly Ground Medium Ground Beef lb 1.59

Top Valu 1 lb pkg Skinless Wieners 1.38

Top Valu Store Packed Pure Pork Sausage lb 1.28

Cut From Canada Grade "A" Beef
Boneless Rump Roast lb 2.59

Cut From Canada Grade "A" Beef
Rib Steak lb 2.99

Top Valu By The Piece Bologna lb .98

Cut From Canada Grade "A" Beef
Sirloin Steak lb 3.29

Cut From Canada Grade "A" Beef
Short Ribs lb 1.49

Top Valu 500 g pkg Sliced Bologna or Chicken Loaf 1.48

PRIDE OF CANADA WEEK AT IGA

DELI SPECIALS AT PARTICIPATING IGA STORES ONLY.

Store Sliced Cooked Ham lb 1.99

Store Sliced Mac & Cheese or Chicken Loaf lb 1.29

Store Sliced Salami lb 1.39

500 g pkg Sliced Side Bacon 1.78

175 g pkg Sliced Cooked Ham 1.18

By The Piece Only Headcheese lb 1.48

500 g pkg Triple Pack, Sliced Cooked Meats 1.68

2 to 3 lbs Dinner Hams lb 2.28

3 to 4 lbs Sweet Pickled Cottage Rolls lb 1.58

ROYAL TENDER 5 to 6 lbs Smoked Picnic Shoulder lb 1.28

ROYAL TENDER By The Piece Only Slab Bacon lb. 1.08

ROYAL TENDER 3 to 4 lbs Smoked Cottage Rolls lb. 2.18



Local Grown
No.1 Grade
Sweet Corn
.78 doz.

Quebec Grown
Fancy Grade
MacIntosh
Apples
3 lb. bag
ea. .98

California Grown
Sweet Juicy
Oranges
4 for .68

Local Grown
No.1 Grade
Cucumbers 4 for .88

Attractive Assorted
Tropical Plants ea. 1.28

COKE
24/10 oz. cans
5.99

Coronet
Choice Tomatoes
19 fl. oz tin
49¢

IGA

STORE HOURS
Open Every Thursday till 9 p.m. and Friday till 10 p.m.
Sat., 8:30 to 5

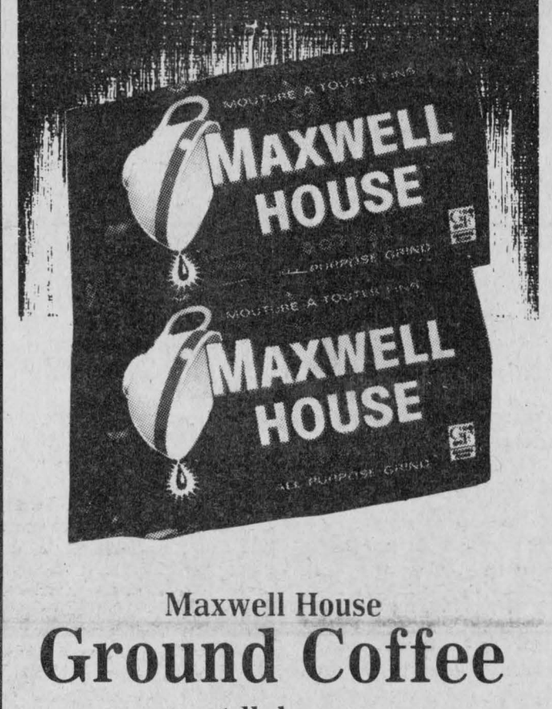



Maxwell House
Ground Coffee
1 lb bag
2.99

Kent
Frozen Concentrated
Orange Juice
12 fl. oz cont.
59¢

Sunny Frozen Concentrated
Clear or Pink
Lemonade
12 fl. oz cont.
2 for .88

Aylmer Choice
Cut Green or
Wax Beans
19 fl. oz tin
.39

Macaroni and Cheese
Catelli Dinner
225 g pkg
3 for $1

Robin Hood, 3.5 kg.
White Enriched All Purpose Flour 3.49

Coke 750 ml. 3/1.00

Cottonelle 4 roll pkg
Assorted Colours, One Ply
Bathroom Tissue 1.19

Catelli 14 fl. oz can
Meat Sauce .59

Four Star 4½ oz. tin
Assorted Mushrooms .49

Fleischmann's 2 lb. pkg.
Corn Oil Margarine Sticks 2.29

Oxydol 6 L box
Powdered Detergent 3.19

Sealtest 500 ml cont.
Half & Half Cream .69

Heinz
Ketchup
11 fl. oz btl
2 for $1

Royal
Assorted Varieties
Jelly Powders
3 oz. pkg
4 for $1

Kraft
Smooth or Crunchy
Peanut Butter
500 g jar
1.09

Jolly Miller
Orange Flavoured
Crystal Drink Mix
3 x 3 oz. pkg
.79

Sara Lee 13 oz cake Frozen
Assorted Flavours
Layer Cakes 1.19

David Ginger Snaps, 600 g pkg
Maple Leaf or Strawberry
Tarts Biscuits 1.89

Heinz 7½ oz jar
Meatless Varieties
Junior Baby Food .49

Glad Pkg of 20
Garbage Bags 2.99

Frito 200 g bag
Lays or Ruffles
Potato Chips .89

Dietrich 24 oz loaf
100% Whole Wheat
Bread (Ont. Stores) .69

High Liner Frozen 14 oz. box
Boston Blue Fish Sticks
or Bloston Blue
Fish in Batter 1.49

Glad pkg. of 5
Home and Garden
Garbage Bags .99

Rougemont 10 fl oz tin
Assorted Fruit Drinks .29

Weston's pkg of 6
Lemon Filled Buns .89

Dr. Ballard 15 oz tin
Assorted Varieties
Cat Food 3/$1

Tegrin 175 ml btl
Regular & Herbal
Medicated Shampoo 2.69

Nestle Quik 1 kg cont.
Chocolate Drink Mix 2.59

Heinz 4¾ oz jar
Meatless Varieties
Strained Baby Food .34

Sylvania 2 bulb pkg
40, 60, 75 or 100 Watt
Soft White Light Bulbs 1.09

Eveready Pkg of 2
Heavy Duty
C, & D Batteries 1.39

The Glengarry News

ALEXANDRIA, ONTARIO, WEDNESDAY, SEPTEMBER 24, 1980

EDITORIAL

IT'S OUR OPINION

Laws deal with trespassing

Two new laws enacted by the Ontario legislature may change the "no trespassing" signs that have been posted so plentifully throughout the countryside of late.

The Ministry of the Attorney General advises that the Occupiers' Liability Act and The Trespass to Property Act will clarify and simplify earlier laws governing an owner's or occupier's legal liability for the safety of entrants to his property while increasing an owner's or occupier's protection from trespassers. The Acts are intended to encourage owners and occupiers to permit access to parts of their land suitable for recreational activities.

Under the old law, there often existed confusion regarding the liability owners carried towards different kinds of entrants. This confusion and doubt often weighed against an owner agreeing to allow any recreational use of his land. With the clarification provided by the new legislation, and the reduced duty of care for non-paying recreational entrants, it is hoped that many more owners, such as farmers, will agree to allow selected parts of their property to be used for recreation.

Two new marking systems have been created to facilitate control of recreational activities by owners and recreational associations acting under agreement with the owner.

The first system, which is general, is simple color coding. Red markings on trees, fence posts or immovable rocks prohibit all entry. Yellow markings mean the owner will permit some recreational activity, but that it is the duty of the entrant to find out, from the owner, what activity is permitted.

A second system has been devised to allow an owner to easily indicate which activities he will allow on his property. A sign naming or graphically representing an activity (for example, hiking) indicates that this activity and only this activity is permitted. The same kind of sign with an oblique stroke through it means the activity and only that activity is prohibited.

There was a time when neighbors respected each other's rights and no signs were necessary. The changing times have necessitated new laws. We must act accordingly. *A. M. McD.*

Info policy commendable

SD&G Separate School Board trustees and in particular the committee members headed by Alexandria Trustee Aime Marcoux, deserve credit for the effort they have made in improving communications with ratepayers.

The committee held nine public information meetings last Fall to get input on how to improve communications. Eleven recommendations were made to the board and approved recently.

The recommendations reaffirm the role of school committees as essential links between the school and the public and call on the board to also distribute a regular newsletter through schools and churches.

Board committee meetings will be open to the public and, for a trial period, a 15-minute question period will be held during regular board meetings.

The policy also calls for creation of communications committees in both the French-speaking and English-speaking sections.

The recommendations are progressive and, as Trustee Marcoux noted, "you'll have to search far and wide to find another school board that has accomplished so much with communications".

Certainly the separate board has had its communications problems over the past term. It would, of course, be naive to assume the new communications policy will instantly solve all the problems. In the long run, it is the trustees' attitudes which will determine how much effort is made in communications.

Where there's a will, there's a way, so the saying goes. Trustee Marcoux's committee has provided the way. *B. R.*



ITEMS OF AULD LANG SYNE . . .



. . . GLEANED FROM OUR FILES

TEN YEARS AGO
Thursday, September 24, 1970

Dr. Marcel P. Tenenbaum of Montreal opened his dental office in the Bourdeau block, Lancaster.—A new senior elementary school made progress Tuesday night when the area separate school board hired architects, Leblanc and Martin, to prepare plans.—The Fall horse show of the Alexandria Horsemen's Assotion drew 60 entries and was an unqualified success, attracting some 700 spectators to the park on Sunday.—A report recommending that Our Lady of the Assumption School in Glen Robertson be condemned has been temporarily shelved by the Counties Separate School Board.—Bob Graham took the Class trophy and Denis Ladouceur claimed the B class title at the Rod and Gun Club on Sunday, September 20.—Handicap championships at the Glengarry Golf Club were decided over the weekend with Emile Hurtubise taking Class A honors among the men and Mrs. Roma Amelotte capturing the ladies' title.—Fifty-seven of 64 students at GDHS have already enrolled at institutes of higher learning.

TWENTY YEARS AGO
Thursday, September 22, 1960

Work started Tuesday on a substantial addition to the Carnation Milk plant here.—The editor returned from the CWNA convention in Vancouver with the trophy for best editorial page in Class 2 weeklies. It was the third such win for the News this year.—Msgr. Ewen J. Macdonald was invested as a Prothonotary Apostolic at the celebration of his golden jubilee in the priesthood in St. Finnan's Monday.—Sgt. A. Garfield Macdonald, 29, a son of Mr. and Mrs. Edward MacDonald of Martintown, died Sept. 8 as the result of a car collision at St. Thomas. With the Army for 10 years, he was stationed at London.—Miss Joan Blaney of Maxville, has won the MacLennan Foundation valued at $450 and a Dominion-Provincial scholarship of $500. She is attending Queen's. Miss Joan Fraser of Lancaster, a graduate of Char-Lan, has also won a Student Aid bursary of $500 and will attend Queen's.—A farewell party was held for Mr. and Mrs. Charles Guindon prior to their departure for Hallandale, Florida, where they have purchased a motel.

THIRTY YEARS AGO
Friday, September 22, 1950

Yvon Ritchie, 2, of Tayside, was drowned in a milk cooling tank, Tuesday, on the farm of his father, Roch Ritchie.—Loss is set at $10,000 in the blaze which destroyed the barn of Victor Richer, 4th Kenyon. Heavy loss was suffered by Joseph H. Marcotte, Bainsville, when his barn and a shed were destroyed.—J. J. Morris left Tuesday, from Montreal by plane to tour the Pennsylvania mine fields with other Eastern Canada coal dealers.

FORTY YEARS AGO
Friday, September 20, 1940

Gordon McDermid, 35, of Apple Hill, is recovering from severe head injuries following an accident early Thursday morning, when his car was struck by a through freight at the Apple Hill crossing.—Rod McLeod, son of Mr. and Mrs. R. S. McLeod, has joined the local staff of the Royal Bank.—Miss Grace Macdonald, a bride-elect, was honored, Saturday afternoon, at a lingerie shower at the home of Mrs. T. J. Gormley, Alexandria, when the joint hostesses were Misses Florence Gormley and Mary Jane McLeod.

FIFTY YEARS AGO
Friday, September 26, 1930

Angus Urquhart, Laggan, last week sent forward by the SS Duchess of York a shipment or purebred Barred Rocks, destined for Ireland, where they will be used for the betterment of bred-to-lay birds. A similar shipment was made to the Experimental Station in Pennsylvania.—J. A. E. Prefontaine, late of North Timiskaming, Que., has taken over the management of the Banque Canadienne Nationale here. R. R. Macdonald leaves for Vankleek Hill on Monday.—Mr. and Mrs. Edward J. MacDonald announce the engagement of their daughter, Isabel Edeline, to Rex. Arthur, son of Alexander Laplante and the late Mrs. Laplante of Cornwall.

SIXTY YEARS AGO
Friday, September 24, 1920

Pte. Archie McPhee, DCM, left last evening for Osgoode Hall, Toronto, to take up the study of law.—Mr. and Mrs. J. J. Morris and family, have taken possession of their newly acquired residence, corner of Main and Elgin Streets.

(Continued on Page 14)

'From the old rail fence'

by Anna Margaret



"Ask not what your country can do for you, but what you can do for your country." Remember when John F. Kennedy made the quotation famous?

We all thought it was very noble the way he threw out that challenge.

Three very different events in the news the past few weeks have brought this admonition back to my mind over and over. They are very different events yet somehow seem related: —the Terry Fox Marathon of Hope, the Constitution Conference and Legion Week.

There was Terry Fox who tore at the heartstrings of a nation for his great unselfishness, his great determination to help others less fortunate than himself. No whiner this, just a terrific young man who discovered that "doing his own thing" was doing something for others.

Something that required a great deal of sacrifice on his part. But the sacrifice didn't matter if it was going to make his world a better place in which to live.

Then there came the Constitution Conference, and we watched our premiers in action. Did any of them get up and ask what they could do for their country?

It was rather sad, was it not, to see each premier in turn jockey for the good things for the individual province?

The premiers are but mirrors of ourselves and we were not all that pleased with our image. There is nothing very noble about trying to get the biggest piece of pie when one should be offering instead ingredients for the recipe.

"Ask not what your country can do for you..." was notable by its absence.

Then along came Legion Week. Its theme was simple. The Legionnaires' purpose was just to let folks know they were still around so people would remember. They did this by again doing things for others—visiting the sick, putting on tournaments for athletic events, having social get-togethers. It was very low-profile. But it served a purpose.

They exemplified, in their time, the challenge—"Ask not what your country can do for you..."

Our Legionnaires could tell our premiers what togetherness means. There is no other group which so distinctly signifies brotherhood. Watch them in one of their parades as they walk with backs erect and heads held high as a gesture of their devotion to their country and each other.

It wasn't the fun and games that united them. More like the hard times; the tension, the loneliness, the deprivation, the suffering, the discipline, the sacrifices. Coming through the rough times together forms a bond that holds fast. And forever.

In wartime their loved ones endured much of the same.

Is this what our country needs again? A time that would demand severe sacrifice for us all so we wouldn't be sending our premiers off with their hands palms up to return to us with the handouts.

Perhaps it is our shame that makes us go all out when a different kind of leader comes to the forefront. A young man with half nothing going for him, yet everything in the world. **Terry Fox**

A young symbol of Christ. One who could take up his cross for others and carry it right into the "eighties".



Perspective

by Bob Roth

Shooting the wounded

The old bogey man of patient abuse of medicare has been raised again.

Dr. Peter Banks, a British Columbia specialist in internal medicine, told the Canadian Medical Association recently that patients should be required to make direct payments or "responsibility fees" to doctors and hospitals to offset this "abuse".

All provinces should implement a daily fee for hospital room and board similar to the $5 a day British Columbia now charges all patients able to pay, the former CMA and B. C. Medical Association president said.

In making his case, Banks dragged out the usual half truths and misconceptions used to shore up the flimsy logic of deterrent fee proponents.

He noted that in Australia, the health insurance plan pays costs of all services over $20. Services under that amount must be paid by the patient, either personally or through a private insurance plan.

The 10 per cent of Australians not covered by the private insurance think twice about seeing a doctor for a minor complaint or undergoing a battery of expensive laboratory tests, he said.

Since it is doctors, not patients, who normally order lab tests, it's difficult to get a handle on Banks' line of thinking in the first place.

Banks admitted that he had no figures on the extent of medicare abuse, but said doctors continually see people who want to stay in the hospital long after they're well—especially elderly patients whose relatives are unable or unwilling to care for them at home and native Indian children deserted by their parents after admission.

So there we have the root cause of our problem. Deserted children and lonely senior citizens are the great rip-off artists in our society. If only we could rid ourselves of these thoughtless blood-suckers, we'd be on the road to recovery.

What rot. Only a very special mind could take the helpless victims of our society, those who are already at the very bottom of our societal scrap heap, and suggest we torment them even further.

The obvious solution (to everyone but Banks) is not to toss these people into the street with a deterrent or "responsibility" fee, but rather to channel them into the appropriate social service.

Since it is doctors who admit patients to hospitals and recommend their discharge, either the physicians, themselves, are not exercising enough vigilance or alternative social services are not available. In either case, the patient is hardly the enemy.

While Banks may not be aware of any figures to back up his case on patient abuse, there have been at least two studies done in Ontario. Both concluded that while patient abuse did exist, it was insignificant. In one study, the finger for abuse was pointed at over-servicing by doctors.

Banks noted during his address, "wages of hospital workers have gone up faster than those in any group in the community". Is this the patient's fault?

The salary increases are not surprising since hospital workers were pathetically paid to begin with. A few years ago these workers decided to point out to society that if people had money to burn on fur-fringed disco roller skates, K-tel record selectors and a multitude of other gimmicks, perhaps they could spare a few coppers for the people dedicated to the task of alleviating human suffering.

The medicare principle is a sound one. People should not be deprived of—or discouraged from seeking—health care because of their financial situation.

The deterrent fee advocates are trying to lead a forced march back to the 19th century when wealth, not necessity, determined a person's level of health care.

Since no one, not even Banks, has ever suggested that the majority of patients are abusing the system, it is difficult to have any sympathy for an argument that everyone pay a deterrent fee simply because a handful of people may be stepping out of line. Such a concept is reminiscent of the days when Panzer commanders would destroy an entire village because a few partisans shot at them.

We don't need blitzkrieg justice in the health care system.

THE GLENGARRY NEWS LIMITED

A member of the Canadian Community Newspapers' Association

CNA Audit Bureau of Circulation ABC

THE GLENGARRY NEWS LIMITED

P.O. Box 10, Alexandria, Ont.—Tel. 525-2020

EUGENE A. MACDONALD, President
EMILE HURTUBISE, General Manager and Publisher
ANNA MARGARET MacDONALD, Editor
ROBERT ROTH, Assistant Editor

SUBSCRIPTION RATES: $10.00 per year; $12.00 per year in Canada, beyond the 40-mile zone; $20.00 per year U.S.A. and Foreign—Second class mail registration No. 1302



Group action follows evictions

Re: The Eviction
near Glen Robertson

The editor:
The Glengarry News

The Glen Robertson Citizen's committee in a meeting held in Glen Robertson September 19 has decided on a number of actions in its efforts to have the eviction viewed in the light of social justice.

The Committee and other people of the community of Glen Robertson have decided:

a) To appeal to the Solicitor General to forbid summary evictions of the type seen in Glen Robertson.

b)To ask him to review and if necessary change laws to find more humane ways of repossessing property.

c) To ask for an investigation by an agency concerned with children's rights to see that the rights of children are safeguarded.

d) To bring this matter to the attention of our political representatives.

e) To bring this matter to the attention of people in moral authority.

We would be very pleased to receive support from people who also feel that we should prevent this type of thing from every happening again.

Sincerely,
Glen Robertson
Citizen's Committee
per
John Van Nooten

Thanked for service

The editor;

Many thanks for the coverage you have given us through the years. We appreciate it.

Sincerely,
Glen Nevis C.W.L.



Letters policy

The News prints letters to the editor providing they are not libelous and carry the signatures, addresses and phone numbers of the writers. This is necessary to ensure letters are authentic. Pen names are not permitted. Letters should be no more than two type-writtern pages, double spaced or the equivalent in handwriting. All letters are subject to editing.

Old barn historical

Lancaster, Ont.
Sept. 12, 1980

The editor,
The Glengarry News:

Thank you for the copy of The Glengarry News with the picture of the devasted barn.

It is fortunate there were no animals in the barn but it is sad to see such a wonderful old building go.

The barn was probably built in 1845 by William Ferguson when he built the house. It was beautifully built and reflected the fine workmanship in the house. This was built to replace the old log house that had been built by his father, Major Ferguson, in 1784 and that overlooked the broad sweep of the river.

Strangely the only descendants of the Fergusons are in British Columbia where the Shaw family first knew the Fergusons.

I am sorry our efforts to care for this example of early Canadian effort have come to naught, but this was the way it was to be.

Thank you.

Sincerely,
Donald Shaw

Ed. note: The barn referred to had been destroyed by the minitornado in Lancaster on September 2.

NEW?
TROTTIER
CHIMNEY SWEEP!
Keeping Your Chimney Clean
is
Keeping Your Chimney Safe
For appointments call
GASTON TROTTIER
525-2351 or 527-3050
39-1p

Auld Lang Syne . . .

(Continued from Page 13)

—The special number of The Maxville Messenger, issued last week, is deserving of special mention.—Keith McEwen left on Tuesday for Lennoxville, Que., where he will attend Bishop's College. His sister, Lila, will also be a student at that well-known seat of learning.—A number of men are engaged in putting in a concrete foundation for the new station about to be erected at Greenfield.

SEVENTY YEARS AGO

Friday, September 28, 1900

The Missess Darragh of Pittsburgh, Pa., are at present the guests of Miss Isabella S. McDonell, Bridge End.—J. W. Crewson, who has been a teacher on the staff of the Cornwall High School has been appointed Inspector of Public Schools for Glengarry.—We had a letter this week from an old friend in the person of A. B. Macdonald, a brother of Dr. A. L. Macdonald, and are glad to learn that he holds the responsible position of Superintendent of the Rocky Mountain Park of Canada at Banff.

EIGHTY YEARS AGO

Friday, September 28, 1900

Simpson Markson, Glen Robertson, left for McGill on Wednesday.—Bees are quite the rage in the St. Raphael's vicinity this week. A quilting bee took place at Mrs. C. Geneau's on Thursday, and a stoning bee was held at Duncan Chisholm's on Wednesday.—Miss K. McGillivray left on Monday evening for Albuquerque, New Mexico, where she has secured an important position in the practise of her profession, that of a trained nurse.—A. J. Kennedy and Arch. McDonald of McCrimmon, leave in two weeks for Dawson City, from where Mr. McDonald returned last February.—At the Canadian Amateur Athletic Union Championship games held in Montreal onSaturday, Joe Corbett of Ottawa, a former Alexandrian, won first place in the running long jump, against the crack American and Canadian athletes, measuring 22 feet, 2¼ inches.

Dies at Hotel Dieu

Donald Louis Robinson died at Hotel Dieu on September 6.

He was born September 27, 1905 in Lochiel and spent his life in the Alexandria area.

He is survived by his loving wife, the former Agnes Miller (Taillefer); his sons Clifford, Dicky and Guy and daughters Claudette (Mrs. Brian Sabourin) and Jean Piette. He was predeceased by his first wife Blanche Bellefeuille.

Brothers Sam of Regina and Emile of Alexandria survive as well as sisters Beina (Mrs. Oscar Massia) of Ottawa; Agnes Miller of Green Valley; Bertha (Mrs. Peter Massia) of Ottawa and Mary Ann Seguin of Lachine.

A step-daughter Mrs. Richard Meehan also survives as well as 12 grandchildren.

He was predeaceased by brothers Joseph and John and sisters Elizabeth (Mrs. Evangeliste Tessier) and Rose (Mrs. Donald Bellefeuille).

Henri Tittley dies

Although not enjoying the best of health for the past few years, the sudden passing of Henri Tittley, at the age of 78, brought shock to the family and friends, on Friday September 19.

Born at Ste. Anne de Prescott in 1902 he was a son of the late Zotique Tittley and his late wife Isaide Brazeau. He was educated at Ste. Anne de Prescott where he farmed for a number of years. He moved to Alexandria 40 years ago where he was a salesman for several years, prior to operating a General Store at Kirk Hill, where he had since resided. After selling the store, he went back to farming.

Left to mourn his passing is his wife, the former Jeanette Leroux, two daughters, Mrs. Francine Rouette of Alexandria, and Mrs. Claire McMahon of Niagara Falls; two sons, Larry of Pierrefonds, and Gilbert of Ottawa, and eight grandchildren, as well as many nieces and nephews.

Three brothers and two sisters also survive: Paul of Hawkesbury; Joseph of Coteau du Lac, Gerard of St. Lambert; Mrs. Yvonne Binnette and Mrs. Bertha Roy both of Ottawa.

The funeral was held on Monday, for the funeral mass at St. Alexander's Church, Lochiel with Rev. Raymond Dumoulin; pastor, officiating, assisted by Rev. Roger Desrosiers, pastor of Sacred Heart in Alexandria. Richard Chenier was organist and Julie Chenier and Francine Massie were soloists.

The funeral was very largely attended by relatives, friends and old neighbors. Burial was in the family plot at Ste. Anne de Prescott Roman Catholic Cemetary.

Pallbearers were: three nephews, Claude Tittley, Florant Tittley, and Donat Sabourin, and three neighbors: Emelien Proulx, Gregg MacGillivray, and Murray Howes.

Miss McDonald dies at Manor

The death occurred at the Maxville Manor of Miss Catherine McDonald, formerly of Alexandria and Montreal.

She was born in the First of Lochiel Township on February 10, 1886, and had celebrated her 94th birthday. She was a daughter of Ranald McDonald and his wife, the former Margaret McGillis, both deceased.

She was educated at the local schools, later worked in Montreal at the Elizabeth Arden Salon at Morgan's and for 30 years at the Elizabeth Arden Salon at Simpson's. When she retired she remained in Montreal where she resided with her cousin, Miss Janet Kennedy, until two years ago when she came to reside at Maxville Manor.

The very largely attended funeral was held on Saturday, September 6 in St. Finnan's Cathedral, Alexandria, at 11 a.m.

Reverend Father Michael McKenna, assistant pastor of St. Kevin's Church, Montreal was celebrant of the mass, assisted by the Very Rev. D. B. McDougald, rector. Mrs. Christena McDonald was organist and the soloist was Gordon Campbell and St. Finnan's Choir were in attendance. Burial was in the family plot in St. Finnan's Cemetery. Graveside prayers were read by Father McDougald.

Pallbearers were Michael McPhail, Paul McPhail, Martin McPherson, Colin McPhee, Alex J. MacDonell and Donald Macdougall.

Miss McDonald was predeceased by her two sisters, Miss Sara McDonald and Mrs. Geo R. MacDonald (Isobel). She possessed many fine qualities and was highly regarded with great respect by her employers and co-workers. She was a devoted workshipper at St. Kevin's Church in Montreal and took an active part in all church work.

STORMONT-DUNDAS CONSTITUENCY OFFICE

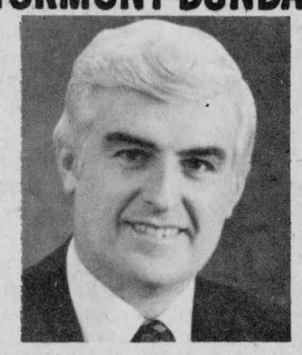

HON. ED. LUMLEY, M.P

NEW LOCATION:
101 Sydney Street
Cornwall, Ontario
K6H 3H1

SAME TELEPHONE NO.:
933-2264

OFFICE HOURS:
Mon. - Fri., 9 a.m. to 5 p.m.
Sat., 9 a.m. to 12 Noon

ADDRESS:
Room 436-N
House of Commons
Ottawa, Ontario
K1A 0A6

IN OTTAWA

TELEPHONE
995-9001



SILVIE LAMOUREUX
SPECIAL ASSISTANT

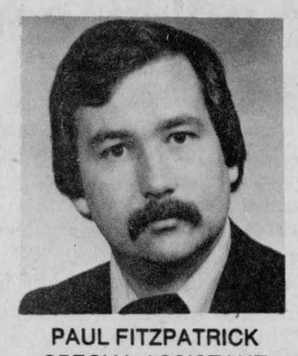

PAUL FITZPATRICK
SPECIAL ASSISTANT

SPROULE
BUILDING SUPPLIES
"Specializing in Spruce and Pine and Quality Hardwood"
37-8p
Vankleek Hill, Ontario
Hwy. 34 Tel. 613-632-7177

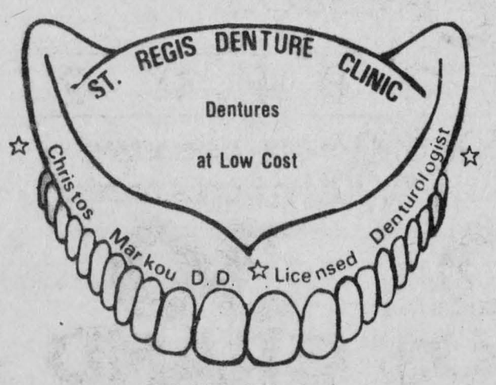

122 Chemin Levac
Riviere Beaudette
Ontario-Quebec Border
Tel. Office 269-3027
37-8c

RUNNING FOR OFFICE?

Alderman? Councillor? Trustee?

St. Lawrence College is offering a SEMINAR FOR CANDIDATES in the upcoming elections.

SESSION 1
CANDIDATES FOR SCHOOL BOARDS
- Functions
- Limitations
- Role of trustees, duties, responsibilities
- Instruments, policies, resolutions

SESSION 2
CANDIDATES FOR MUNICIPAL COUNCILS
- Functions
- Limitations - OMB - Municipal Act
- Role of Alderman/Councillor, duties, responsibilities
- Instruments, policies, bylaws, resolutions

SESSION 3
COMMON FOR BOTH GROUPS
- Statutory requirements re elections, candidates
- Campaigning Do's and Don'ts
- Procedures, agendas, rules of order

SEMINAR LEADERS

R.N. Aubry, Alderman, City of Cornwall.

R. Allaire, Clerk, City of Cornwall.

R. Bergeron, School Board Trustee.

All three sessions to be offered at:

St. Lawrence College, Moulinette Hall,
Windmill Point, Cornwall.
Saturday, October 4, 1980
9:30 a.m. to 3:30 p.m.
Fee: $25 (lunch included)

Contact Don Lemieux, 933-6080; Lorna Bawden, 448-3551; or Laurence Cardinal, 525-2910, for more information or for a mail-in registration form.

ST. LAWRENCE COLLEGE SAINT-LAURENT

K of C
BINGO
AT THE
K of C HALL
EVERY SUNDAY
(Use back entrance)
JACKPOT $575
MONTHLY DRAW
in 5 numbers
Doors open at 7 p.m.

Notice of Information Centres

Eastern Ontario Transmission Study

Ontario Hydro's electrical demand forecasts indicate that the existing bulk power transmission facilities in eastern Ontario will be inadequate by the mid-1980's.
Plans for upgrading the transmission system have begun and an environmental assessment document outlining the alternative system plans has been submitted for review to the Ministry of the Environment.
Ontario Hydro staff will be on hand at the following information centres to discuss the document and answer any questions about the study process.

September 29, 30, 1980
Nepean Sportsplex
Rooms "C" & "D"
1701 Woodroffe Avenue
Nepean, Ontario

October 1, 2, 1980
Lietrim Arena
on Highway 31
Gloucester, Ontario

October 7, 1980
Fergusons Falls Community Centre
on County Road 10
Fergusons Falls, Ontario

October 8, 1980
Westport Community Centre
Westport, Ontario

October 9, 1980
Kemptville and District Community Centre
Victoria Street
Kemptville, Ontario

October 14, 1980
Cataraqui Community Centre
Highway 401 at Sydenham Road
Cataraqui, Ontario

October 15, 1980
Roebuck Hall
Roebuck, Ontario

October 16, 1980
The Parkway Inn
1515 Vincent Massey Drive
Cornwall, Ontario

October 20, 1980
Embrun Community Centre
Embrun, Ontario

October 21, 1980
Finch Arena
Finch, Ontario

October 22, 1980
Maxville and District Sports Complex
Fair Street
Maxville, Ontario

October 23, 1980
St. Mary's Centre
Williamstown, Ontario

All information centres will run from 1:00 pm to 5:00 pm and from 6:30 pm to 9:30 pm.

STUDY AREA

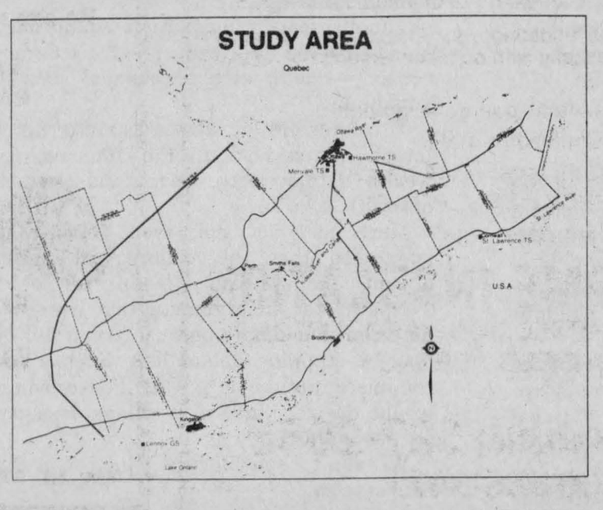

If you are unable to attend and wish further information, please contact:

Mr. D. E. Jackson
Ontario Hydro
Route & Site Selection Division
700 University Avenue
TORONTO, Ontario
M5G 1X6
Telephone: (416) 592-3956
OR
Mr. N. Manning
Ontario Hydro, Eastern Region
420 Dundas Street East
BELLEVILLE, Ontario
K8N 5C3
Telephone: (613) 968-6721

ontario hydro

Moose Creek News

by Mary A. Ross

The 52nd Anniversary of Knox United Church, Moose Creek, will be held on Sunday, September 28 at 8 p.m. The guest minister will be Rev. Ian J. MacAvoy, of Ingleside and the Service of Praise will be led by the Avonmore Male Ecumenical Choir. Rev. Harold Alston, present minister will be leaving the Moose Creek—Maxville charge to be the minister of the United Church Congregation in Roxboro, Quebec.

We regret to report this week that Mrs. Albert Brisson is a patient in the Hotel Dieu Hospital, Cornwall. We wish her a very early recovery.

Mr. and Mrs. Raymond Cuerrier of New Glasgow, Que. visited with Mr. and Mrs. George Villeneuve on Wednesday.

The Annual Fall Bazaar of Knox Presbyterian Church, Moose Creek will be held in the Community Hall, on Saturday, October 4 commencing at 1:30 p.m. There will be various booths. An interesting program will be presented on "A Demonstration of Panasonic Microwave Ovens", by a Home Economist, compliments of Cameron's Furniture and Appliances of Eamer's Corner. A Tea will be served at 3 p.m.

Miss Elaine Villeneuve of Ottawa spent the week-end with her parents, Mr. and Mrs. Maurice Villeneuve.

Mrs. Raymond Heath spent a two-week vacation in Florida.

Mr. and Mrs. Arthur Marjerrison of Bowmanville spent a few days visiting with Mr. and Mrs. Wilfred Beauchamp and other friends in the area.

Rev. Harvey J. Reichelt and son, Kenneth of Lachute, Que. were recent visitors with Mr. and Mrs. Menzies McRae and family. Kenneth spent a few days with the McRae brothers.

MRS. HORMIDAS CUERRIER

A former resident of the Moose Creek area, Mr. Hormidas Cuerrier, passed away suddenly, on Sunday, September 14, 1980 in the Hotel Dieu Hospital, St. Jerome, Quebec at the age of 82.

A successful Feed Merchant in this area for about 40 years, he was born in the Sixth Concession of Roxborough Township (Dyer) on July 9, 1898, a son of the late Charles Cuerrier and his wife, the former, Aurore Filion. Mr. Cuerrier resided in Moose Creek until ill health forced him to retire and take up residence with his son, Raymond Cuerrier in St. Jerome. He also resided with his daughter, Mrs. Beels in Detroit for seven months during the past year.

In 1920, he married the former, Miss Agnes Villeneuve of Dyer area, who predeceased him in 1950. Of this marriage Mr. Cuerrier is survived by one daughter, Mrs. George Beels (Lucy) of Detroit, Mich. three sons, Raymond Cuerrier of New Glasgow, Que., Leo Cuerrier of St. Jerome, Que., and Bernard Cuerrier of Ottawa. Twelve grandchildren and five great-grandchildren survive. Four sisters, Dora (Mrs. Philip Guindon) and Sarah (Mrs. Albert Boisvenue) of Maxville, Alice (Mrs. Eldege Gravel) of St. Isidore de Prescott and Martine (Mrs. Jeovanie Boisvenue) of Moose Creek and one brother, Leonard Cuerrier of Sault St. Marie all mourn his loss.

On August 4, 1953, Mr. Cuerrier married the former Miss Juliette Poissant of Cornwall who predeceased him on January 26, 1976.

He was also predeceased by three sisters and two brothers, Mrs. Eva Trudel, Miss Rosa Cuerrier, Mrs. Jean Hebert, Donat Cuerrier and Hector Cuerrier.

The funeral was held at Our Lady of Angel's Church, Moose Creek on Wednesday, Sept. 7 where Rev. Lucien Lussier, officiated at the Requiem Mass.

Pallbearers were Guy Beels, Carol Piche, Bernard Cuerrier, Jr., John Boisvenue, Bernard Villeneuve and Guy Cuerrier.

Interment was in the family plot in the Moose Creek cemetery.

Hostess at meeting

Nineteen members attended the Ladies' Aid Society of Knox Presbyterian Church, Moose Creek when the meeting was held in the home of Mrs. Glenn McKay, on Thursday evening, September 11. The President, Mrs. Fraser MacMillan presided and opened the meeting with a lovely poem, "Fairest Road in the Garden of Love"

The Anniversary of the Congregation will be held on Sunday, September 21 at 11 a.m. and 8 p.m. when lunch will be served by members of Ladies' Aid society after the evening service.

The annual Fall Bazaar will be held in the Community Centre, Moose Creek on Saturday, October 4 from 1:30 p.m. on. An enjoyable program will be presented afterwards. There will be a demonstration of Panasonic Microwave Ovens by a Home Economist, compliments of Cameron's Furniture and Appliances of Eamer's Corner. Tea will be served at 3 p.m. The meeting closed with prayer by Mrs. MacMillan.

Glen Sandfield

GO SLOW — PROTECT OUR CHILDREN!

by Lorna Chapman

Recent visitors with Mrs. Arthur MacMillan were Mrs. Jack Seale of Toronto, Mr. and Mrs. Douglas MacRae of Maitland and Mrs. Gretta Johnson of North Battleford, Sask.

Mrs. Lorna Chapman spent four days in Boucherville with Chickie Roberts, and in Montreal with Wendy and John Nangraves.

Mrs. Angus MacLennan and Mrs. William MacLennan have recently returned from a tour of the Finger Lake Region in New York.

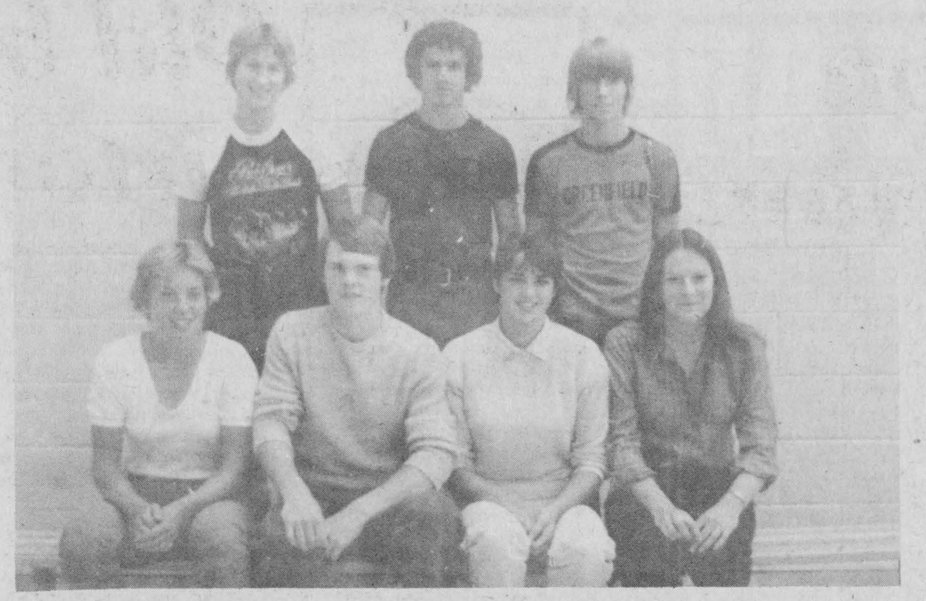

BUSY YEAR AHEAD—The 1980-81 Athletic Association executive at GDHS has been elected as follows: (from left) Madeleine Huot, treasurer, David Schroeter, vice-president, Evelyn MacMillan, publicity chairperson. Top: Brigitte Chenier, intramural chairgirl, Richard Faubert, secretary, Irvine Simpson, intramural chairboy. Missing from photo is Frances McCormick, past president.

Photo—Mike Cholette

McCrimmon WI met

The McCrimmon W.I. met at the home of Mrs. Donald Fraser for their September meeting, Mrs. Campbell MacDonald presided.

There were 17 members and five guests present. Roll Call was answered by an interesting fact on Lebanon.

The Motto "The 3 R's from home training Reverence Respect and Responsibility", was commented on by Mrs. D. Fraser.

Following the business part, Mrs. Marjorie Crowley introduced the guest speaker, Mrs. Jean Morrison. She gave a most interesting and informative talk on Lebanon, a country situated at the crossroads of continents, cultures, and contrasts. This was accompanied by slides, showing some of the people and places visited and giving insight of the many civilizations which have occupied this ancient land.

Of added interest were artifacts and garments relative to the area, the latter modelled by one of our members.

Mrs. Morrison was thanked by Bess Clingen and a gift indicating our appreciation was given.

Following the W. I. Grace, said in unison, tea was served by the committee and a social hour followed.

The October meeting is to be held in Lochiel Township hall on the 16th, and will take the form of a tea, and bazaar.

It is not too early to start Christmas shopping, and everyone is invited to drop by and choose from the stock of handwork, cooking, plants and vegetables which will be available.

Nineteen members attend meeting

The members of the Women's Missionary Society of Knox Presbyterian Church Moose Creek met in the home of Mrs. Glenn McKay, on Thursday evening, September 11 with an attendance of 19 members.

Mrs. Charles Blair gave the Glad Tidings Review on the work which is being done in "India". The Missionary Lesson was read by Mrs. Angus Bethune taken from an address given by Rev. (Dr.) Kenneth MacMillan on the topic, "The Women's Missionary Society and the council of the Presbyterian Church in Canada". The Offering was collected by the Treasurer, Mrs. Murdie MacLean and was dedicated by the President. Mrs. Bethune closed the worship with prayer.

The Roll Call was answered by nineteen members.

The minutes of the previous meeting were read by Mrs. Fraser MacMillan and approved as read. The Treasurer's Report was given by Mrs. MacLean. The Fall Rally of the Glengarry Presbyterial will be held in St. John's Church, Cornwall on Wednesday, October 1 at 10 a.m.

All members are invited to attend.

The meeting closed with Prayer, led by Mrs. Bethune.

Mrs. McKay was thanked for her kind hospitality to the members.

MacEWEN FORD SALES LTD.

Alexandria 525-3766 | Cornwall Line 347-2636 | Maxville 527-2100

TUNE-UP not more than

$ 44.50 $ 49.50 $ 53.50

4 cylinder 6 cylinder 8 cylinder

Replace Spark Plugs with new Motorcraft plugs
Ignition points
Condenser, Rotor
with new Motorcraft parts
Adjust timing, carburetor and belts
Check Distributor cap, cooling system hoses
spark plug wires, coil, PCV Valve
air filter and gasoline filter

Includes light trucks and imports.
Parts and labour included.
Any additional parts or service will be quoted before work is started

Free Brake Inspection

39-1c

Grand Hotel
Martintown
Appearing this weekend
SHAMUS
Friday, Sept. 26 9—1
Saturday, Sept. 27 Matinee 3:30—5:30
Saturday Night 9—1
Sunday, Sept. 29 4—10 p.m.
SUNDAY MENU
Charcoal Broiled Steak $6.95
or Pork Chops $4.95
Tossed Chef's Salad Included

COMRIE, BLAKELY & CRAIG
Chartered Accountants
Alexandria, Ontario
45 Main St. Tel. 525-3353
Other offices in Cornwall and Morrisburg 44-tf

MacGillivary's Outfitters
315 Clark Ave., Cornwall
Tel: 933-4867
BAGPIPES
HIGHLAND SUPPLIES
TARTAN by the yard
Anything Scottish—We have it
37-tf

Made-to-measure Draperies
Free Estimate—Fast Service
Sales and Service on Sewing Machines
Singer and Other Makes
Maurice Tessier, Owner
Hawkesbury Sewing Centre
382 Main St., Hawkesbury Tel. 632-2983
2-w-m

NOTICE TO HOMEOWNERS
OUR TRUCKS WILL BE INSULATING HOMES IN YOUR AREA SOON.

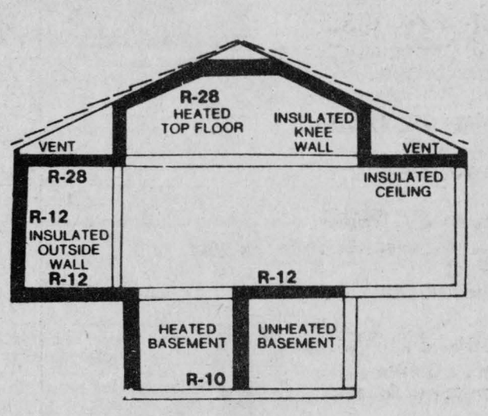

1. WHY INSULATE? There is one good, simple reason. It keeps the heat in. Making the heat uses energy. Energy costs money, more and more every day. So insulate for home comfort and savings on ever increasing energy prices.
2. WHERE TO INSULATE? All walls, roofs, ceilings and floors that separate heated from unheated space or from the outside should be insulated.
3. HOW MUCH INSULATION? The illustration at the left shows optimum "R" value you should aim for in insulating the various areas of your home.
4. WHAT IS "R" FACTOR? It tells the thermal resistance value of any type, weight or thickness of all insulation products. The greater the "R" value the less heat will escape through the insulating material.

If your home was built before January 1, 1961, is your principle residence, and is three storeys or less, you are eligible for C.H.I.P. grant or 100% of the cost of your insulation materials, up to a maximum of $350.00, ⅓ of labour to a maximum of $150.00. Total $500.00. (In conjunction with Canadian Home Insulation Program).

Your attic should be your first priority when updating your insulation. It pays the highest return and can be done most economically with no inconvenience of renovation.

Each home-owner will not have to pay government grant portion until received in mail.
Each participating home-owner will receive the free book - "100 WAYS TO SAVE ENERGY IN THE HOME".
Over 5000 Satisfied Homeowners!

CALL NATIONAL HOME INSULATION
Member of THE CONSUMER PROTECTION ASSOCIATION and THE BETTER BUSINESS BUREAU
To Book Your Appointment Call -
GEORGE BELL (Maxville) 527-2651
or toll free 1-800-268-3477
39-1p

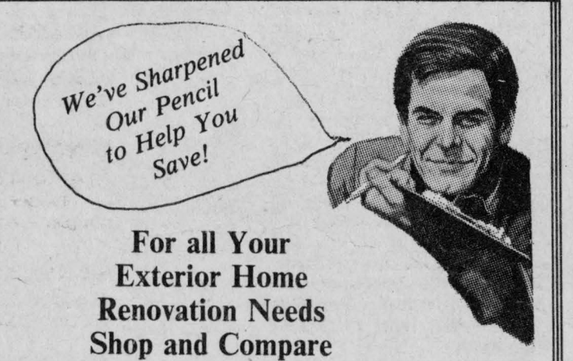

For all Your Exterior Home Renovation Needs Shop and Compare

WE INSTALL

- Siding
- Eavestroughing
- Energy Saving Windows
- 2" Aluminum Doors
- Rusco Doors
- Patio Doors
- Awnings

We also repair screens and patio Door Screens

So when you want work done... have it done by the professionals!

Ask about our Guarantees

PICHE BROS.
Raingutter & Siding Systems Ltd.
28 Bedford Street, Cornwall
Tel. 933-2549 or 938-3257
39-1c
Mon., Fri., 8 to 6 Sat., 9 to 4

wintario Bumper Bonus Draw
OCTOBER 2
Over $5,500,000 in tax-free prizes.* Including $2,000,000 in bonus prizes.

70 BONUS PRIZES*
10-$100,000
10-$50,000
50-$10,000

30 GRAND PRIZES**
6-$100,000
24-$25,000

**Based on 6 million tickets issued.
*No subsidiary prizes.

The seven-digit Bonus Draw ticket number gives you a chance to reap one of 10–$100,000, 10–$50,000 or 50–$10,000 Bumper Bonus Prizes. If your Bonus Draw number corresponds exactly to any of the 70 Bonus numbers drawn, you're a $10,000, $50,000 or a $100,000 winner!

The regular six-digit ticket number gives you a chance to reap one of 6–$100,000 or 24–$25,000 Grand Prizes plus 331,914 other prizes. That's $3,618,000 worth of tax-free prizes!

Watch the Wintario Bumper Bonus Draw, live on TV at 9 p.m., Thursday, October 2. But don't forget to get a ticket. Still just $1. This Thursday could be your lucky day!



GET YOUR TICKET NOW. $1.00

CLASSIFIED ADS

• SWAP • HIRE • BUY • SELL • RENT •

Coming Events

POT luck supper and bazaar, 5-8 p.m., September 27, 1980, Dunvegan Women's Institute Hall. Children $1.50, adults $3.50. 37 & 39c

THERE will be a meeting at the Glen Recreation Centre. on Friday, Sept. 26, 1980 at 8:30 p.m. Topic will be election of new members for the committee. Everyone interested is welcome and urged to attend. 39-1c

GLENGARRY Pipe Band Annual Pot Luck supper and election of officers on Saturday, September 27 at the Maxville Arena hall at 5:30 p.m. Parents of band members or students of The Glengarry School of Piping and Drumming, Band members and students and all persons interested in the welfare of the band are requested to be present. 39-1c

ON October 4, beginning at 10 a.m., a flea market or garage sale will be held at the home of Barbara and Steve Preston, sponsored by Dalhousie Mills United Church women. For more information call 347-3300 or 269-2639. 39-1p

Grand Opening
of
Dick's Place
North Lancaster
Saturday, Sept. 27
starting at 2 p.m.
Entertainment in the Evening
starting at 8 p.m.
with Mike Gibbs and
The Blue Jeans
Dick, Doris and Family welcome one and all to attend 38-2c

Green Valley Pavilion
Tel. 525-1079

FRIDAY, SEPTEMBER 26
BLUE ROOM
Benefit Dance for Mr. and Mrs. Laurier Bellefeuille and family who lost part of their home and belongings in a fire on August 23. Music by the Rubies Orchestra.

SAT., SEPTEMBER 27
BLUE ROOM
Mr. and Mrs. David St. Louis and Mr. and Mrs. Olivier Legroulx cordially invite everyone to a wedding reception in honor of Mr. and Mrs. Brian Legroulx (nee Pierrette St. Louis). Music by The Mark IV Review. Lunch served.

Twenty-fourth Annual
Harvest Supper
St. Mary's Parish
Green Valley
Sunday, September 28
4:30 to 8 p.m.
Delicious Hot and Cold Buffet
Adults $5 per person
Children 6—12 $3
Children 5 and under Free
Bring your friends and relatives to this annual gathering
Special Door Prizes

FRIDAY, OCTOBER 3
BLUE ROOM
You are cordially invited to a mixed party in honor of Simonne Andre, daughter of Mr. and Mrs. Paul Emile Andre, and Jean Paul Miron, son of Mr. and Mrs. Rolland Miron. Music by Dude Discoteque.

SATURDAY, OCTOBER 4
BLUE ROOM
Private family reunion.

SATURDAY, OCT. 4
CENTENNIAL ROOM
The children of Mr. and Mrs. Leo Goulet are celebrating the fortieth wedding anniversary of their parents. Invited guests only.

SATURDAY, OCT. 11
BLUE ROOM
Private banquet and dance.

SATURDAY, OCT. 11
CENTENNIAL ROOM
Private party.

Our Centennial Room is still available for a private New Year's Eve Party. However, our Blue Room will still be open to everyone for a public New Year's Eve Dance.

Coming Events

ST. James Parish Harvest Supper at the Maxville Sports Complex, September 28, from 4:30 to 8:30 p.m. Adults $4, 12 and under $3, small children free. 38-2c

ALEXANDRIA Ladies Broomball meeting on Thursday, September 25 at 8 p.m. at the Glengarry Sports Palace. Anyone interested may attend. 38-2c

MR. and Mrs. Leonard Sproul request your presence at a wedding reception for Mr. and Mrs. Wayne Sproul (nee Pat Frankland) Sept. 26th at Maxville Community Centre. Music by Sylvester MacDonald and the Clansmen. Everyone welcome. Lunch served. 38-2p

International Plowing Match
Woodstock, Ontario
September 30—October 2
Two Days at Plowing Match
Two Nights Accommodation at the Holiday Inn, Kitchener
and transportation by
Delaney Bus Lines
Motor Coach
all included for $98 per person, double occupancy. Bus picks up at Avonmore, Cornwall, Ingleside and Morrisburg. Contact
Stormont Tours
346-2063 or 933-6630
39-1c

CHARLOTTENBURGH RECREATION CENTRE
BINGO
Every Tuesday, 8 p.m.
Jackpot $500
plus $25 until won
Good hall rental dates still available at 347-2411.

W.W.V.A. Jamboree
Wheeling, West Virginia
Thanksgiving Weekend
October 10—13, 1980
$185 per person
Double occupancy includes reserved seats at Jamboree, "jam session" and dance, Doc Williams and Friends Sunday afternoon concert, dog races, three nights deluxe accommodation at Wilson Lodge, guided tour of Wheeling, transportation by
Delaney Bus Lines
Motor Coach
and many extras. Contact
Stormont Tours
Avonmore, Ontario
Tel. 346-2063 or 933-6630
39-2c

Bonnie Glen
For Reservations
Tel: 525-3078 or 525-2646

FRIDAY, SEPT. 26
The children of Mr. and Mrs. Gerald McGillis cordially invite everyone to the 35th wedding anniversary of their parents, Mr. and Mrs. Gerald McGillis of Alexandria. Music by Lord of the Isles and the Old Time Fiddlers. Everyone welcome.

SATURDAY, SEPT., 27
The children of Mr. and Mrs. John Archie MacLennan cordially invite everyone to the 25th wedding anniversary of their parents. The Clansmen Orchestra. Lunch.

SATURDAY, OCT. 4
Our Fifth Annual Mini-Oktoberfest from 8:30 to 1:30. Oberkrayner Band. Make your own sandwiches. Sausage and cheese will be served. Smorgasbord style from 9:30 p.m. to 1 a.m. Admission $5.50 per person.

SATURDAY, OCT. 11
The Glengarry Old Time Fiddlers Annual Dance. Art Jamieson Band and Glengarry Old Time Fiddlers. More information in coming events.

Anyone having reservations on July 25, 1981 would you please contact us immediately.

Coming Events

YOGA classes on Thursday, Sept. 25, at 8 p.m. at St. Marie School, Green Valley. For more information Tel. Hannah Lemire, 525-3431. 38-2p

HARVEST supper, Sun., Sept. 28, proceeds St. Mary's Parish, Green Valley, from 4:30 to 8 p.m. Delicious hot and cold buffet. Adults $5, children 5-12, $3; children under 5, free. Door prize. Everyone welcome. 38-2c

THE Glengarry Old Time Fiddlers' Association is holding a dance at the Bonnie Glen, Saturday, October 11, 1980 at 9 p.m., Art Jamieson band, Renfrew and Glengarry Old Time Fiddlers. Advance tickets $3, available in Dunvegan: Rene Trottier and Duncan J. MacDonald; Maxville, Ralph McIntosh. Everyone welcome. 38-4c

IF you can't stop drinking when you want to, visit Alcoholics Anonymous Friday nights at 8:30 p.m., Church on the Hill, Kincardine Street, Alexandria, and Sunday nights at 8:30 p.m., St. Finnan's Cathedral. Write for confidential information to Box 383, Alexandria, K0C 1A0, or call 938-1984. 2-tf

EUCHRE and Bridge, Legion Hall, Tuesday, Sept. 30, 8 p.m. Everyone Welcome. 39-1p

EUCHRE at Laggan Public School Thursday, September 25 at 8:15 p.m. Everybody welcome. Lunch and good prizes. 38-2c

DOES it upset you when members of your family drink too much? And how can you get peace of mind? Join Al-Anon for help! In Alexandria every Sunday, 8:30 p.m., Church on the Hill, Tel. 525-1469. In Hawkesbury every Wednesday, 8:30 p.m., United Church Hall, 260 MacGill, Tel. 242-3068. 27-14p

CANADIAN Cancer Society, Glengarry Branch Annual Meeting Sept. 30, 1980 at 8 p.m. Hospital Cafeteria. Everyone Welcome. 39-1c

THE 39rs are having their Harvest Tea and Bake Sale at the Church on the Hill, Alexandria, at 2 p.m. Saturday, Oct. 4. Our handicraft table include quilts, crochet and a Christmas Corner. Ella Hay Pres. 39-2p

ANNUAL MEETING
Glengarry
Soccer League
Wednesday,
October 1, 1980
at 8 p.m.
at
Glengarry Sports Palace
38-2p

You are cordially invited to a
Wedding Reception
in honor of
Nicole
daughter of Mr. & Mrs. Evariste Décoeur
and
Luc
son of Mr. & Mrs. Charles Sauve
Saturday, October 4
Rubies Orchestra 39-2p
For further information call
525-1343 or 678-2623

FALL DANCE
Nepean Sportsplex
1401 Woodroffe Ave., Ottawa
Saturday, Oct. 18
8:30 p.m.
Music by
The Jug 'O Punch Orchestra
Sponsored by
The Glengarry Club of Ottawa
in aid of
Glengarry Club Charities
Tickets available from
Club members and at the door
39-4c

GLENGARRY SPORTS PALACE
Tel. 525-3600
BINGO EVERY THURSDAY AT 8 P.M.

SAT., SEPT. 27
Men's and Ladies'
Fastball league
Awards Night
Rubies Orchestra
Admission $2
Lunch Served

FRIDAY, OCTOBER 10
St. Raphael's Parish
Fall Dance
LLBO Permit

Coming Events

HUGE Garage Sale in Lancaster near Liquor Control Board on September 26 and 27. Tools, well pump, some furniture and other articles. Tel. 347-3684. 39-1p

Births

PHILLIPS—Marcel and Mary (MacDermid) wish to announce the birth of their son Jeffrey John Paul, September 5, 1980 at Grace Hospital, Ottawa.

STILNOVICH—Mr. and Mrs. Walter Stilnovich (nee Gwen Villeneuve) are pleased to announce the birth of their son Gregory Dean, 6 lbs. 11 ozs.; September 12 at Brockville General Hospital. Grandparents, Mr. and Mrs. Ben F. Villeneuve, Maxville and Mrs. Mary Stilnovich, Avonmore.

QUESNEL—Gerald and Jeanette (nee Cadieux) are proud to announce the arrival of their son, Ti-Lou, 7 lbs. 10 ozs., Wednesday, September 3, 1980 at Hotel Dieu in Cornwall. 39-1p

HURTUBISE—Gilles and France (nee Rozon) are proud to announce the arrival of their daughter, Tania, 7 lbs. 10 ozs., Saturday, August 30, 1980 at Glengarry Memorial Hospital. Proud grandparents are Mr. and Mrs. Lionel Rozon.

IBEY—Drs. Christopher and Margaret of Parry Sound are proud to announce the arrival of their son, Christopher Michael Cameron, 8 lbs. 4 ozs. on Sept. 9, 1980. A brother for Rebecca and Andrew. A grandson for Mr. and Mrs. John A. MacLeod, Glen Nevis and Mr. and Mrs. Fred Ibey, Toronto. A great grandson for Mrs. Tugwell, Toronto.

LAVIGNE—Yvon and Vivianne (nee Carriere) are proud to announce the arrival of their son, Pascal, 6 lbs. 11 ozs. on Thursday, Sept. 4, 1980 at Hotel Dieu Hospital. A brother for Sylvain and Roch. Proud grandparents are Mr. and Mrs. Florian Carriere and Mr. and Mrs. Raymond Lavigne.

Deaths

McCRIMMON—Lawrence passed away at the Maxville Manor on Monday, September 22, 1980. Age 67 years. Lawrence McCrimmon of Maxville Manor formerly of McCrimmon. Beloved son of the late Neil McCrimmon and the late Flora Campbell. Dear brother of Mrs. John Donohue (Margaret) of McCrimmon and Mrs. Anne Delaney of Maxville Manor. Predeceased by two brothers Donald and William. Resting at Morris Funeral Home from 2 p.m. on Wednesday. Funeral Service is to be held in the Kirk Hill United Church on Thursday, September 25, at 2 p.m. Interment in Kirk Hill.

Cards of thanks

FRASER—My sincere thanks to family and friends for their visits, cards, flowers, and best wishes while I was a patient in Smith's Clinic, Hawkesbury. Special thanks to Dr's and nurses for their wonderful care.
—Olive Fraser 39-1p

MacLEOD—We would like to thank all of our friends and relatives who helped make our mixed party and wedding reception such a great success and so enjoyable for us. We would especially like to thank Allan MacLeod and anyone who assisted him in organizing the party for us. Also our thanks to the Clansmen, and Hughie, Jackie for their excellent music.
—Judy and Darrel 39-1p

DEWAR—The nieces and nephews of the late Mrs. Hugh Dewar wish to thank all who sent flowers and donations in her memory. Special thanks to the staff of the Maxville Manor who gave her such wonderful care and to Mr. Gordon Fresque. 39-1p

ROBINSON—We sincerely want to thank all our neighbors, friends and relatives for their acts of kindness, masses, floral tributes and donations to the Heart Fund and Cancer Society at the time of the death of our father Donald. Special thanks to Dr. MacPhee and nurses on 2nd floor, ICU, Hotel Dieu.
The family 39-1p

McMILLAN—Thank you to my husband and family, to my good neighbors, relatives and friends for prayers, flowers and get well wishes while I was in the hospital.
Mrs. James (Helen) McMillan 39-1p

MacLEOD—I wish to sincerely thank my neighbors, relatives and friends for all their kindness at the time of the death of my dear brother John A. MacLeod. And I also wish to thank all those who sent cards and visited him during his many times in the hospital and nursing home. Special thanks to Mr. and Mrs. Alex N. MacLeod and family. All this kindness will never be forgotten.
Sara and Donnie 39-1p

Cards of thanks

CUERRIER—The family of the late Hormidas Cuerrier, formerly of Moose Creek wish to thank their friends and relatives for all kindnesses, visits and floral tributes during his illness and time of their bereavement,
—The Cuerrier Family 39-1c

McDONALD—I would like to thank all friends and relatives for their kindness, messages of sympathy and mass offerings at the time of the death of the late Catherine (Kate) McDonald, and also for all their visits and get-well cards to her while she was resident in the Maxville Manor. A special "Thank-You" to Mrs. Margaret Mutch, director of nurses and all her nursing assistants and Mrs. Verna McGregor, and all volunteer help, for their warm and loving care and all their endless acts of kindness to her during her stay at the Manor, also thanks to the Munro & Morris Funeral Home.
—Janet Kennedy, Montreal 39-1c

RANGER—Thanks to all our friends and relatives for attending the party and special thanks to those who organized it. It will be an evening long remembered by us.
Omer, Solange
and family 39-1p

SCOTT AND REID—We would like to thank everyone who came to the party to celebrate our 25th wedding anniversary. Your gifts are sincerely appreciated and your thoughtfulness will be remembered for a long time. A special "Thank You" to Arnold Munro for "Piping us In", and to Jim Graham and "Country Comfort" for the music that helped to make it such an enjoyable evening. Mere words cannot express our appreciation to Gregory and Theresa for their careful planning which resulted in such a wonderful and memorable time for us all.
Sincerely,
Wray and Margaret Scott
Ray and Ruby Reid 39-1p

TROTTIER—We sincerely thank our family, grandchildren, relatives, neighbors, and friends for attending our mass and joining us at the reception to celebrate our 50th anniversary. Many thanks for good wishes, lovely plaques, flowers, gifts and cards. This will always be remembered.
Arthur and Alma

MACMILLAN—To friends who visited me, phoned, sent expressions of sympathy, gifts of food, to church groups who sent "In Memoriam" gifts, and to all who in various other ways brought comfort in bereavement, I wish to express sincere gratitude.
Edna MacMillan 39-1p

ROBINSON—We wish to express our sincere thanks to our neighbors, relatives and friends for the many acts of kindness, donations, floral arrangements, and messages of sympathy. Also thanks to the Doctors, nurses, and Sisters on 2nd floor, Hotel Dieu, and family.
—Mrs. Agnes B. Robinson 39-1p

In Memoriam

HARKIN—In loving memory of a dear brother James Harkin who passed away September 15, 1978.
The happy home we once enjoyed
How sweet the memory still,
But death has left a vacancy
The world can never fill.
Always remembered by his sister,
Winnie 39-1p

GOLDEN—In loving memory of a dear husband, John, who passed away 10 years ago, September 26, 1970.
Dear beloved husband,
You are not forgotten,
Though on earth you are no more,
You left behind an aching heart that loves you most sincerely.
You never failed to do your best,
Your heart was true and tender,
You worked so hard for those you loved.
I never will forget you.
Always missed and lovingly remembered by wife,
Annie 39-1p

ROCHON—In loving memory of a dear husband and father Ovila, who passed away Sept. 26, 1978.
From hospital bed to heavenly rest,
God took you home to be His guest,
You suffered too much,
Your pleasures were few,
You never deserved what you went through,
I was there to see you die,
To hold your hand and kiss you goodbye,
But, I will remember my whole life through
The last words I have with you;
I think of you in silence,
And often speak your name,
All I have are memories,
Your picture in a frame.
Sadly missed and always remembered by wife Pauline and children. 39-1p

Personal

I will buy first mortgages. Tel. 525-2340. 38-2p

Personal

NOVENA—O Holy Saint Jude, Apostle and Martyr, great in virtue and rich in miracles, near kinsman of Jesus Christ; the faithful intercessor of all who invoke your special patronage in time of need, to you I have recourse from depth of my heart and humbly beg you, to whom God has given such great power, to come to my assistance. Help me in my present and urgent petition. In return I propose to make your name known and cause your name to be invoked. Three Our Fathers, three Hail Mary's, three Gloria's. St. Jude pray for us and all who invoke your aid. Publication must be promised. This Novena has never known to fail-Publication promised—C. D.

RETIRED?
WINTER IN FLORIDA?
For rent, in Cocoa Beach, 2-bedroom condominium in oceanfront complex, sparkling clean, new appliances, including dishwasher, self-cleaning oven, color television. Many extras. $750 American per month. Write: Glengarry News, Box M, 3 Main St., Alexandria, Ontario. 38-1p

Lost—Found

LOST or strayed from Ruttenberg Farm, 9th of Lancaster. Dun Galloway (dark-blonde) bull calf, 3 months old. Reward. Tel. 525-1071. 39-2p



LOST
This black Bouvier Des Flandres lost in the Grant's Corners area, Friday, Sept. 20. Anyone having seen this dog is asked to call G. Ten Brink at 932-2170. Any information will be greatly appreciated.

For sale

AUTOMATIC G. E. washer, heavy duty 16, Simplicity Compact Dryer, both $100. Tel. 525-2456 after 4 o'clock. 39-2p

TEENY Genie organ for sale, like new, trundle bed, China mink stole. Tel. 347-2743. 38-2p

NEW and used—Furniture, bicycles, electric appliances, work clothes, jeans, ski suits, jackets, carpets, lingerie, curtains, books, skates, materials, fake fur, welcome to all goods, clothes and things you have no use for. Comptoir Populaire. 100 St. James St., Alexandria. Tel. 525-3445. 39-6p

WOODSTOVES
by
• Fisher • Woodchief
• Carmor • Selkirk
Save up to 75% of your fuel cost
Snetsinger's
Pro Hardware
137 Pitt St. Mall
Cornwall, Ontario 33-8c

SPECIALS
ON
CARPETS
FLOOR VINYLS
WALL COVERINGS
New Shipment Just Arrrived
DISCOUNT Carpet Sales
421 Fourth St. W.
Cornwall, Ontario
Tel. 938-0735
Monday-Thursday 9-6
Friday 9-9
Saturday 9-5 45-tf

SPECIAL
to October 1 ONLY
HOTPOINT DELUXE
WASHER AND DRYER
Pair $729
Need a Dishwasher, Range Refrigerator or Freezer?
Over 75 in stock
Assortment of Colors
FOR IMMEDIATE DELIVERY
SAVE $30—$60
at
MONTCALM
Furniture & Appliances
Moose Creek, 538-2251
Open Evenings To 9 p.m.
Except Saturdays 38-2c

NOTICE
Classified Adv. Rates

All forms of classified advertising—Deaths, For Sale, Cards of Thanks, In Memoriams, Coming Events, etc., are on a CASH BASIS ONLY and are charged at a minimum rate of $2.00 for 20 words or less and .08 for each additional word. Repeat unchanged insertions .50 less. Example: 23 words, $2.24, repeat insertions $1.74 each.

Classified display, $2.25 per column inch, minimum of 2 inches.

Classified ads will be accepted until 12 noon, Tuesday.

All Classified Ads
CASH BASIS ONLY
NO TELEPHONE ORDERS PLEASE

For sale

FRANKLIN stove, in very good condition. Tel. 525-2156 after 5 p.m. 38-2p

SWIMMING pools: Inventories must go on sale, 1980 above-ground pools, complete with filter, motor, pump, walkaround patio, fencing. Regularly $2,395, reduced to clear at $1,479. Phone toll-free 1-800-265-8343 for further details. 27-tf

YEAR-OLD Speed Queen mini washing machine, in A-1 condition, $200 firm. Tel. 525-1363. 38-2p

FOUR H78 15" tires, new, two summers and two winters. Tel. 347-3035. 38-2p

DISCO machine for sale, used 6 months. Tel. 525-1033. 38-4p

WOODSTOVES, scales, buffets, dressers, collectors' items, books, bottles, insulators, tools, jars, milk cans, cream separators, oil tanks, space heaters, etc.; also strawberry plants, raspberry plants, end of September, pine trees, apple trees and currant bushes. Tel. 527-2867. 37-3p

PORCELAIN stove oil heated with oven, good shape; 4 tires in good condition, 2 snow tires size G78-14; wheelbarrow rubber wheel; 40-gal. steel drum; pine panel door, white. Tel. 525-3441. 39-2p

12 rabbit cages, $40; earth conveyor, needs repairs, $400; 2 hydro poles, 25 ft., $35 ea. Tel. 525-2807. 39-2p

24-foot chimney with tile liner, complete $100. 7 windows with wood frames. Floor polisher, $15. Tel. 938-2927. 39-1p

ALL kinds of lumber, rough or planed, mostly cedar, 2x4, 2x6, 4x4, 6x6 and strapping, sawmill and equipment. Contact John N. Frosen. Tel. 1-283-2193. 39-1c

FULL set of drums. Westbury. Tel. 525-2217. 39-1p

BON mouton fur coat with raccoon collar. Good condition. Size 14. Tel. 525-2555. 39-2p

LARGE Presto pressure gannercooker, holds 20—16 oz. jars. Never used. Bissel carpet sweeper, like new. 23 Kenyon W. 39-1p

WOOD STOVES
FIREPLACE INSERTS
New and Used
ELECTROLUX
VACUUM
Supplies and Repairs
FIREWOOD
GEORGE BELL
527-2651 39-1p

"Wood Stoves at pre-season special
While present supply lasts, fuel efficient wood burning stoves regularly priced at $489 now available for a limited time at only $268.70.
Call toll free at 1-800-268-5970 or if within our local calling area 746-3340. 37-14c

PURE WATER
You can distill all the pure drinking water you need for only pennies a day
CLAUDE OUELLETTE
16 Harrison St., Alexandria
525-2132 2-tf

For sale

2 glass corner cupboards for sale. Eugene St. Denis, 149 Dominion St. Tel. 525-2411. 39-1p

COMPLETE sectional chesterfield, 3 pieces with one chair, green and black, in good condition. Tel. 347-3350. 39-2p

4 summer tires for sale, H78-15 low mileage, $100. Tel. 525-3091 or 525-1224. 39-1p

1 baby sleigh with back, $10, 1 child's sleigh, $8. Both in good condition. Tel. 525-3028. 39-1p

FOR sale, 6½' Meyer's ⅓-way snow blade, equipped for international scout. Electric and hydraulic powered. Tel. 525-2937. 39-2p

STEREO, stove, couch and chair and Hoover washer. Tel. 525-2620 after 4 p.m. 38-2p

ASSORTED sizes of filing cabinets, 4 drawers or 3 drawers, legal and letter size, also cash register, pine shelving, wooden office desks and office chairs, various sizes. Tel. 525-1323. 38-tf

BELANGER cast iron kitchen wood stove, white enamel front and sides. Top warming oven and mirror, 33" wide, good condition $375. Tel. 931-2042 or 931-1704. 39-1p

PIANO, in perfect condition, for sale; good price. Franklin fireplace, $125. Tel. 527-5330 between 6 p.m. and 10 p.m. 37-4p

7-piece drum set, good condition, asking $450. Tel. 347-2237 anytime. 38-4c

SPACE heater, oil burning model R83, 35,500 BTU, in good working condition. Priced to sell. Tel. 525-3571. 38-2p

WATER tank for cattle and fence posts; also split stove wood. Tel. 525-3706. 37-4p

CHAIN block hoist, battery, 12-7, 4 electric motors. 1972 Vega for sale. Tel. 528-4206. 39-1p

OLD chairs, old clock cases repaired. Tel. 527-3066. 39-1p

PLYWOOD super special, 4'x8', 3/8" at $7.95; ½" at $11.25 5/8" tongue and groove spruce at $12.50; 5/8" tongue and groove fir at $14.25; Black Joe 4'x8' at $3.40. Tel. (613) 764-2876. 26-tf

Motor Vehicles

1976 Sierra classic 15 pick-up all equipped. Safety check. Good condition. Tel. 525-3499. 39-1p

1974 Jawa, 350, safety checked, ready for the road. Tel. 525-2120. 39-2p

1972 Ford custom 500 in very good condition with safety. Tel. 525-2365. 39-2p

TOW truck, one-ton, 1969 Chev. in good condition. Best offer. Tel. 678-3019. 39-4p

1970 Austin for sale, as is, electric exerciser. Tel. 525-1995. 38-2p

1973 Datsun, in perfect condition, with safety. Tel. 525-3768. 38-2p

1975 Pontiac LeMans 350, 2-barrel, power steering, power brakes, 4 new radial Michelin tires, good condition. Tel. 525-2730. 39-2p

1972 Toyota Corolla, fair shape, as is. Tel. 527-5364. 39-2p

16-ft. Starcraft aluminum fishing boat with 20 h.p. Johnson outboard; 1,200 lb. Ferguson trailer, $1,850. Tel. 347-3063. 39-1c

1973 Grand Torino for sale, automatic, in good condition, $500, as is. Tel. 525-2716. 38-2p

1973 Kawasaki 900, in good running order, with extras. Tel. 933-3123 or 528-4669. 29-tf

MOBILE bus camper, fully equipped with stove, fridge and washrooms. Tel. 525-1310 or -3120. 31-tf

1969 Fargo, 26,000 miles, in good condition, safety check. Tel. 678-2677. 39-1c

1976 Ford Torino, 2-door, no rust, 37,000 miles. Tel. Highland Motor Sales, Maxville, 527-2735. 39-1c

Farm Produce

FIREWOOD for sale, price depending on quantity. Tel. 525-1397 between 5 and 6 p.m. Pick-up or deliver. 37-4p

WHITE PINE LUMBER
ROUGH
For Farm and
General Building Repairs, etc.
DRESSED
Pine boards for shelving, cupboards, flooring, knotty pine wall panelling in moulded, V-joint and beaded patterns.
CASING IN
3" and 4" WIDTHS
BASEBOARD IN
6" and 8" WIDTHS
IN OLD STYLE PATTERN
Tel. 525-3040 26-tf

Real Estate



Victorian Style, 4-bedroom two-storey brick home, beautifully re-finished, new fireplace, on 50 acres of scenic rolling land, 10 acres maple bush. Log barn 100'x28', 4 miles north east of Maxville. Priced right.

Tel. 938-3860
M. JEAN CAMERON
Real Estate Ltd.

Farm Produce

FREE of charge use of about 100 acres for next year. Must cut this year, could leave on ground. Mostly alfalfa mix stand in Kenyon Township. Very interested in longer term propositions with proper soil conservation practice. Call days (514) 288-3961 H. Becker. 38-4p

Ken MacLennan
Sawmill, Ltd.
Dalkeith, Ontario
Tel. 874-2161
WANTED
HARDWOOD LOGS
Contact
R. GRENIER
After 5 p.m.
Call 874-2368 35-5c

Real Estate

85 acre farm for sale, 3 miles east of Glen Norman. Tel. 347-2252. 39-2p

Farm Produce

500 cedar posts, approx. 3" diameter, 75 cents each, 100 bales of straw, 95 cents a bale. Tel. 525-2522. 39-1p

STOVE WOOD
hard dried
mixed
12" and 16" lengths
Tel. 525-3460
After 12 noon 37-4p



Freshly Picked
APPLES
35% KENTUCKY
BLUEGRASS SEED
$1.15 per lb.
20% off NUTRITE
LAWN and GARDEN
FERTILIZERS
Now is a good time for planting potted trees, shrubs, fruit trees and evergreens—Large selection available
BUSINESS HOURS:
10 a.m. to 8 p.m. weekdays
10 a.m. to 5 p.m.
Saturday and Sunday
Marlin Orchards
& Garden Centre
Hwy. No. 2, 1 1/2 miles west of Summerstown Road
931-1213

Real Estate

SPACE available for either industrial or warehouse, 5,000 sq. ft. available, heated, available immediately. Can be rented in 2 parcels, 3,000 sq. ft. or 2,000 sq. ft. For further information contact Jean Clement. Tel. 525-3868 and 347-2193 weekends. 39tf

HERITAGE stone house with stable and four choice acres, Hwy. 43, unrestored, vicinity Alexandria, $29,00 firm. Tel. after 6 p.m., 613-525-1828. 38-3p

DUNVEGAN, 7-room house, new well, barn, garage, $21,900. Owner will finance at 10%. No reasonable offer will be refused. Tel. 527-2165. 38-2p

AVONMORE area, farm, approx. 95 acres, nearly all workable land; house in good condition, newly renovated. Barn has water and stable cleaner; other outbuildings. Owner very anxious to sell. Call at once to view, A 562. Century 21 Alguire & Brownell Real Estate Ltd., 933-5154. 37-3c

Farm Produce

GAUTHIER'S
GREEN HOUSES
and
GARDEN CENTRE
PRE DUG STOCK
for safe summer planting a large assortment of landscape material is available for your convenience.

Also do landscaping, rock gardens, water gardens, sodding foundation plantings.

15 years experience
Discounts to landscapers

1/2 mile east of Curry Hill overpass on highway no. 2.
CALL LANCASTER
347-2237 28-tf

Livestock

YEAR-OLD hens, 75c each, from Sept. 15 to Oct. 6. Godfrey O'Connor, RR2, Green Valley, Tel. 525-2520. 38-2p

3 bulls for sale, good dams. Tel. 527-5232. 38-2p

2 purebred cows, springing, listed, Gordon McIntosh, Tel. 527-5258. 38-2p

HEREFORD bull, 10 months old. Tel. 525-1447. 39-1p

WANTED—Open Holstein heifers, 800 lbs., purebred or grade, from listed herds. Tel. 525-2923. 39-3p

Real Estate

2-storey house with 2 bedrooms, large private yard. Maxville, Ont. Asking $35,000. Tel. 728-9273. 38-2p

Livestock

DEKALB-WARREN laying pullets, brown eggs, St. Eugene, Tel. 674-2925 days, 674-2074 evenings. 35-10c

HOLSTEIN springers, registered, free listed. Torrence Conway. Tel. 1-613-674-5331. 39-2p

SWINE

PUREBRED Landrace gilts, 6 wks. to 5 mos. old. Denis Bourdeau, Bainsville, Tel. 347-3866. 34-tf



Yorkshire Hybrid
Duroc Landrace

BOARS
$195.00 and up
- R.O.P tested
- Gov't. health inspected
- Top Can. and imported blood lines
- Vaccinated
- Guaranteed to breed

ROBERT IRWIN
R.R. 2, Vankleek Hill
Ontario KOB 1RO
613-678-2232 31-tf

Real Estate

PRIVATE sale, 2 or 3-bedroom bungalow with fireplace, garage, at 277 Chisholm St. Tel. 525-1159. 38-2p

Livestock

9 Hereford cows bred again, 1 purebred bull, 10 calves, the lot. Tel. 534-2811. 38-2p

STANDARD bred stallion for sale, good jumper. Tel. 525-2039. 38-2p

GOATS, purebred Toggenburgs, Diamond Sunshine, Shagbark bloodlines; young buck for sale. Buck service. Upgrade your herd. Tel. 1-527-5645. 38-2p

STARTED meat-type chickens, progressive age. We will accommodate you with slaughtering services. Tel. 347-2530. 34-tf

Rooms, Boarders

FURNISHED room, centrally located. Available immediately. Tel. 932-7680. 39-tf

Real Estate

75 acres of land, 4,000 bales of hay, 500 cedar posts also 800 ft. hardwood lumber, oak and ash, 2" thick. Tel. 528-4328. 39-2p

CURRY Hill, 3-bedroom bungalow, with brick front, garage, large lot, boating facilities available. Owner transferred and very anxious to sell. Bring us an offer. MLS A 524. Century 21 Alguire & Brownell Real Estate Ltd., Tel. 933-5154. 37-3c

SECLUDED BEAUTY

Spacious executive, 2-year-old brick bungalow on 5 acres of wooded land. Only a short drive from the city. Features two-way fireplace, family room, formal dining room, patio, dual wood and oil heating system. Many extras too numerous to mention. Priced in the 70's with good terms. For appointment call

E. CORNETT
REAL ESTATE
101 Gardener St.,
Cornwall, Ont.
1-613-932-4187 39-3c

Real Estate

Ronald L. Menard Ltd.
Green Valley, Ontario
613-525-2489

VILLAGE OF GREEN VALLEY—in residential subdivision, corner lot. Asking $9,000.

TWP. OF CHARLOTTENBURGH—on county road 25, 50-acre mini-farm, with pond, no buildings. Asking $22,500.

TWP. OF KENYON—approx. 30 acres of rolling land, part of lot 9, Con. 2, no buildings. Asking $19,900.

For information call JO-ANN TROTTIER, 613-525-2489 or 525-2010.

M. JEAN CAMERON
REAL ESTATE LTD. REALTOR

3-BEDROOM raised bungalow on St. James St., Alexandria. M.L.S.

FORMER SCHOOL HOUSE in good state of repair on 1/2 acre lot. Lancaster area. M.L.S.

4-BEDROOM 1 1/2-STOREY HOME on 2 1/2 acre lot in Williamstown area. Immediate occupancy.

PLENTY OF SPACE in this 6-bedroom home on beautiful treed lot in South Lancaster area. M.L.S.

36 VICTORIA STREET, ALEXANDRIA. Clean 3-bedroom brick bungalow with finished basement, fireplace, paved drive and private treed lot in good residential area. $44,500. M.L.S.

OAK STREET, LANCASTER. Elegant, historic 2-storey, 4-bedroom brick home. Situated in quiet area on well-treed lot. M.L.S.

EXCEPTIONALLY CLEAN 3-bedroom home with boathouse, large lot and fireplace in living room. Excellent year-round recreational residence. Asking $59,000. M.L.S.

2-BEDROOM BUNGALOW in Lancaster area. Asking $38,000. October 1 occupancy. M.L.S.

BUILDING LOTS available, all in choice locations in Lancaster Village.

FOR FURTHER INFORMATION: Cornwall, 938-3860; Lancaster, 347-2215, A.G. Fraser, Stan MacIntosh.

R. Vaillancourt
REAL ESTATE - IMMEUBLES
TEL. 613-525-3419 • ALEXANDRIA, ONT.

COUNTRY TREED RETREAT
MAXVILLE area, 2-year-old, 3-bedroom bungalow, separate dining room, living room with fireplace and full basement. Attached double garage, large pond and 24 treed acres. MAKE US AN OFFER. Excl.

ALMOST READY FOR OCCUPANCY
GLEN ROY area, brand new 2-bedroom spacious maintenance free bungalow, living room, kitchen, 4-pce. bath and full basement. Extra wide carport. Located on 1.75 half treed acre lot. PRICED AT ONLY $36,000. M.L.S.

SAVINGS . . . SAVINGS . . . SAVINGS
ALEXANDRIA town, full 2-storey, 3-bedroom brick home with large kitchen, living room, bathroom and summer kitchen. Recently renovated. All conveniences. Large fully landscaped lot with garage. Can be purchased with a low down payment and assume the existing mortgage at 10 1/4%. Excl. Call today for more information.

EXECUTIVE HOBBY FARM
For the most discriminating, Alexandria area, very close to town, 65 rolling acres, good bush, winding river, completely renovated full 2-storey, 4-bedroom solid brick home, living room with fireplace and many more extras including metal storage shed, 24'x48'. M.L.S. PRICED TO SELL.

THINKING OF BUILDING?
Located within a few feet outside town limits, spacious lot already divided and surveyed. READY TO BUILD at only $8,500. CALL TODAY. Excl.

FOR MORE INFORMATION ON THESE AND OUR MANY OTHER FINE LISTINGS, CALL A SALES REPRESENTATIVE OF YOUR CHOICE.
E. Vaillancourt 525-3641
R. Vaillancourt 525-3419
C. Wylie 674-2019
Office 525-3419

WILFRED AMELL
REAL ESTATE BROKER LTD
City & Rural Property
Sales • Appraisals • Mortgages
938-1611
ST ANDREWS WEST
ONTARIO K0C-2A0

$600 Rebate
On Any Tri-Ang Home
Delivered During Fall '80



ANNOUNCING!
Tri-Ang home Systems Ltd. is pleased to announce the recent appointment of Robert Bedard— Alexandria—as their area representative.
For appointment call 525-2807.

Tri-Ang HOME SYSTEMS LIMITED

SAUVE REAL ESTATE LTD.
REAL ESTATE BROKER
39 Main St. North (613) 525-2940
Office Hours: 8 a.m. to 5:30 p.m. Every day Except Sunday
realtor SAUVE

BROKERS		SALES & APPRAISALS	
Adelard Sauve, Alexandria	*525-3354*	*Estate, Mortgages, Capital Gains*	
Maurice Sauve, Alexandria	*525-2940*	*Robert Poirier, FRI, AACI*	*525-3857*

SALES REPRESENTATIVES

Andre Brunet, Glen Robertson	*347-3014*	*Bill Wereley, Lancaster*	*347-3106*
Lionel Glaude, Alexandria	*525-2340*	*Wallace Morris, Finch*	*984-2227*
Andre Menard, Green Valley	*347-7172*	*Anne Marie Clemens, Vankleek Hill*	*678-3341*

NEW SALES REPRESENTATIVES

Michel Ferland, Green Valley	*525-3424*	*Herb Schwartz, Avonmore*	*346-5721*

COUNTRY LIVING
6 MINUTES FROM DOWNTOWN
30 acres very rolling, Delisle River frontage, comfortable 2-storey home, barn, granary, price you can afford. Will consider a trade. M.L.S.

ON GLEN ROBERTSON ROAD
Corner lot of 13 acres, very spacious bungalow with attached garage, 4 bedrooms, dining room, living room, den, an enclosed rear and front porch, landscaped and large garden, for only $57,500. M.L.S. Why not satisfy your curiosity and visit it?

BEGINNER HOME, $23,000
A regular family home with major renovations completed in recent years. Excellent landscaping, large lot, garden soil. M.L.S. Don't wait, come on out and visit it.

ALEXANDRIA HOMES
Front Street, executive home, 2-storey. Pillars, barbecue pit in kitchen fireplace, circular oak staircase, 3 large bedrooms. Included in price are carpets, curtains. Built-in dishwasher. Price $110,000. M.L.S.

35 Gauthier Street, Alexandria. Bungalow, 3 bedrooms, carport. Price $45,900. M.L.S.

109 Main Street North. 2-apartment home, fair revenue. Price $30,500. M.L.S.

LOW DOWN PAYMENT
19 Kenyon Street West, 2-apartment stalwart home, close to all facilities. Stay in one and rent one. Price $29,500. M.L.S.

2 LOTS PLUS
84 and 86 Kenyon Street West, 2-apartment home on 2 lots. Buy this for lot investment. Price $28,800. M.L.S.

Lot, Chisholm Street. 108' wide by 50' depth. Price $7,900. M.L.S.

2 lots on Boundary Road East. Price $6,500 each. M.L.S.

Apple Hill, Lot 36, Con. 1, Kenyon just south of village. Borders on paved road, approx. 6,000 evergreens planted. Good place to build. Price $10,000. M.L.S.

ACT NOW
BE YOUR OWN BOSS
BUY A BUSINESS

SEMI-RETIRED COUPLE—buy this flourishing motel enterprise, easy to learn and you will find life interesting doing it, has luxury living quarters attached. We will be pleased to discuss it with you. M.L.S.

TIRED OF WORKING FOR OTHERS? Prosperous village hotel, popular location, financial statements available to a serious buyer, living quarters, make your move now. Only $110,000. M.L.S.

LANCASTER COIN WASH and dry cleaning, brand new building built in 1976-77, good investment potential. M.L.S.

COUNTRY STORE AND RESIDENCE in centre of Village of North Lancaster, suitable for the retail sales activity of your choice. M.L.S.

RADIO SHACK BUSINESS Terrific little enterprise to train your teens to business efficiency. Start small, grow big or into another bigger store later. M.L.S.

GARAGE FOR MECHANICS No shortage of work, limitless potential. Call today for this ideal location.

LAND, NO BUILDINGS
Glen Nevis, 32 acres all cultivated land, sloping to Beaudette River. Borders road on north and west sides. Good for cash crop. Price $28,000. M.L.S.

Alexandria, 1/2 mile southwest beside Glengarry Transport. 37 acres land, on Con. 2, Kenyon. $31,500. M.L.S.

BUSH LOT
Baltic Corners. Lot 21, Con. 6, Kenyon. 25 acres surveyed land. Price $14,500. M.L.S.

J. P. Touchette (613) 525-2417

CORNWALL
Double tenement on Lefebvre Avenue, upstairs rented $175. Priced at $25,000.

ALEXANDRIA
Double lot, Dominion Street North.

Eigg Road, 35 acres, house and barn. Good location.

Double tenement, Kenyon St. W. Beautiful yard, large frontage.

3-bedroom trailer, in good condition, $14,900, with small down payment.

71 acres on Glen Road with sugar bush, ½-mile from Alexandria.

LACHUTE
2 miles from Carling Lake Golf Club and Ayers Ski Centre, two lots near lake. Both for $6,000.

GLEN NORMAN
Large family home, 1 storey, cathedral style living room, 2 bathrooms, large new barn.

FIRST KENYON
15-acre lot, complete seclusion, 2 roads in 6-acre frontage.

ALFRED
Gas Bar with living quarters and separate trailer for rental. Excellent terms.

NORTH LANCASTER
3-bedroom home on large lot, Franklin fireplace included, small down payment.

BAINSVILLE
House and store combined, 3 bedrooms.

HIGHWAY 43
4 miles west of Alexandria, completely renovated, 3-bedroom, 2-storey home, large lot. Terms available.

TOWNSHIP OF CHARLOTTENBURGH
50 acres, no buildings.

BAINSVILLE
Large lot, no buildings, in village.

BEAUCHAMP DEVELOPMENT
3-bedroom, winterized cottage, 2-acre lot, furnished.

HAWKESBURY
10 apartment building, extremely good revenue, $129,000, with terms.

GLEN ROBERTSON
4 bedrooms, 2 storeys, large living room, 2 bathrooms, $29,000. Low down payment.

3-bedroom, family room, living and dining, premises rented to Bank of Nova Scotia. Large lot. Terms.

NEWINGTON
30 acres, no buildings, good frontage.

NEAR 417
35 acres, no buildings, ½-mile away from Hwy. 34 overpass.

Two 6-acre lots, no buildings, ¼-mile from Hwy. 34 overpass.

One 1-acre lot on Highway 34. Fully serviced.

ST. EUGENE
Log home on 6-acre lot, river and road frontage, garage and shed.

LEFAIVRE
10 acres, 3-door garage, home with 3 bedrooms, 2 bathrooms, living, dining, kitchen, $47,000, with small down payment.

MacMillan and Howes
Real Estate Ltd.

Alexandria 525-3039 — Cornwall 933-6524

THE ACTION TEAM

D. A. MacMillan	*933-3629*
Archie McBean	*525-3774*
Harold Howes	*347-3584*
Ewen McLeod	*347-2989*

NEW LISTING—a 3-bedroom home with new kitchen addition on 50 acres of land on paved road just 4 miles east of Alexandria. M.L.S.

WANT A QUIET LOCATION in the country? Consider this 3-bedroom brick home in excellent condition located on 2 acres of land on a small river. M.L.S.

CENTURY OLD BRICK HOME with 3 bedrooms and attached garage on a large lot 9 miles northeast of Alexandria. M.L.S.

MINI-FARM on Hwy. 43 west of Alexandria with 3-bedroom log home and barn on 5 acres of land. Ideal for horses. Exclusive.

2-BEDROOM, 2-STOREY home with fireplace and den, all recently renovated in village of Apple Hill.

OLDER, 2-STOREY FRAME HOME with two 4-pce. bathrooms, 2-car garage, located in a quiet section of Alexandria. Exclusive.

30 ACRE LOT east of Green Valley consisting of mixed hardwood bush. M.L.S.

150 ACRES OF LAND on paved county road east of Dunvegan with 50 acres tillable, the remainder good bush and some rough pasture. M.L.S.

9-ACRE BUILDING LOT in Lancaster Township close to Quebec border covered in mixed hardwood. $13,500. M.L.S.

3-BEDROOM BUNGALOW with large well-finished kitchen and attached garage located on 1 acre, 2 miles south of Glen Norman. M.L.S.

BUILDING LOT close to Alexandria on Hwy. 34, approved for building. $7,500. M.L.S.

THINKING OF BUYING or selling or want some information regarding real estate? Then give us a call today.

MLS MULTIPLE LISTING SERVICE — *When you Think of Real Estate Think of Us* — realtor

Pets

2-year-old doberman to give away. Tel. 1-514-269-2108 after 7. 39-1p

CANARIES, fancy chickens and pigeons, Bantams—Buff cochin, milles fleurs, barred rock, silkie, black jap. Pigeons—Rollers, lahore, doves. Rolland and Bertha Gregoire, Monkland. Tel. 346-5771 evenings and weekends. 39-1p

Bichon Frise, Maltese, Lhaso-Apso, Chihuahua, Yorkshire Terrier, Samoyed. Open every day by appointment. Prieur Kennels. Tel. 347-3420. Visa, Master Charge. 39-tf

WHITE rabbits for sale. Tel. 347-3452. 39-2p

5 one-half Bull Terrier pups for sale. Tel. 525-1065. 37-4p

BEAVERDALE KENNELS

Have a worry-free vacation! Board Your Dog With Us

Spacious indoor-outdoor runs
Also heated area

Forced Road
Bainsville
Tel. 347-3208

39-4p

Farm Machinery

McKEE corn hog model CH, $2,200; Degelman stone picker model R5709, $4,500, both like new. Tel. 527-5758. 38-3p

ARPS 725 3-pt.-hitch backhoe, 18" bucket, $3,500, fits most any tractor. Ford 2-row corn planter, perfect condition, asking $450. Tel. 525-3759. 38-2p

NEW Idea 6"x50' grain auger, in good working order. Tel. 347-2704. 38-3p

SURGE pipeline milking system, parlors, feeding systems, water treatment equipment, stand-by power supply, new and used vacuum pumps, bulk tanks, milker pails and buckets. Peter Babcock Ltd., Surge Dairy Farm Equipment. Tel. 448-2909 or shop 984-2991. 35-tf

1—IH 186 Tractor w/cab, heater, air conditioning
1—2-105 White w/cab, heater, 18-speed, only 1,100 hours
1—New Brendt auger, 7"x40'. Special clearance price!
1—Ford 5600 w/Hinson cab, dual power, 16-speed. Real neat!
1—Case 1210 4-wheel drive with cab and loader
2—DB 1200 Selectamatic, 1 with cab, 1 without cab
1—Case 970 tractor, 12-speed power shift, only 2,000 hrs.
Choice of used 2, 3 and 4-bottom plows
— Also —
Choice of Kongskilde Plows and Semi-mounted Plows

Interest Waiver to March 1, 1981 on all new or used Farm Tractors

MARLEAU GARAGE
St. Bernardin, Ontario
Toll-free 1-800-267-4106
or 678-2033

38-tf

TROTTIER FARM EQUIPMENT LTD.
Hwy 42 Alexandria
Tel. 525-3120

NEW EQUIPMENT SPECIALS
11 ton double wagon, c/w, 11Lx15 tires $1095

TRACTORS
Ford 3000 Diesel
Ford 3600 Cab Loader 1100 hrs.
1 Ford 4000 diesel
1—8N Ford tractor
Nufield 345
1—small Case tractor
Int. 574 tractor, cab and loader.
1—Jubilee Ford tractor with loader and cab

We have just received New Ford Forage Harvesters Models 670 and 672

USED EQUIPMENT
1—Gehl No. 100 grinder-mixer with electronic scale
1—New Idea corn picker, used one year
1—McKee Corn Hog used one season
1—615 Ford self-propelled grain swather
2—1-row corn harvesters

Business Hours:
8 a.m. to 5:30 p.m.
Saturday 8 a.m. to Noon

Farm Machinery

SILO car, electric feeder, for sale. Tel. 525-2360. 39-2p

NEW Idea, 1-row corn picker, $1,800. Tel. 346-5568. Murray Blair. 39-2c

FARM tank, 250 gal, hand pump with 17' coupled hose, $150. Tel. 347-2821. 39-2p

VINCENT stable cleaner, stacker 70 feet. Tel. 527-5336. 38-3p

95 bus. Allis Chalmers tractor manure spreader, ground drive, near new tires. Very good condition. T. McNaughtan, Tel. 1-514-269-2305. 38-2p

COCKSHUTT 3-furrow hydraulic plow. Tel. 347-3314. 38-2p

FORAGE harvester, NH 717, forage blower, NH #24. Grain auger, 6", 28' long. C. McDonald 933-3581. 38-2p

USED International Harvester manure spreader 175 bushel. Asking $600. David Fraser, Tel. 525-3274. 39-2p

2 used gravity boxes with wagons. Tel. 347-3690. 39-2p

NEW Holland forage harvester with one-row corn head and hay head. Also truck cap with spring loaded tail ramp, suitable for horses or cattle, fits pickup trucks. Tel. 347-3290. 38-2p

McKEE corn hog; used one season only; harvester and hay pickup new for New Idea Uni System. Tel. 525-2413. 39-3p

USED FARM MACHINERY

1—New Idea 702 Uni-system with 4-row corn attachment and sheller, in A-1 condition.
1—Allis Chalmers 782 harvester with attachment
1—New Holland No. 7 forage box
1—New Holland 880 harvester with 2-row corn head
1—Ford 200 A spreader

FERNAND CAMPEAU & FILS INC.
Dalhousie Station, Que.
Tel. 514-269-2737

39-2c

Char-Lan Farm Equipment Reg'd.
Suppliers of

GEORGE WHITE & SONS INC.

EASTERN farm machinery limited

LANING farm equipment distributors

For more information please call ORFEDA

Mr. Don Ross, Martintown
528-4369 10-tf

For Sale, To Let

FOR rent—store on Main Street, Alexandria, 250 sq. ft. Apply Jean Station. 25-tf

1973 mobile home, 2 bedrooms, for sale, 60'x12'. Tel. 525-1576 after 5 p.m. 37-3p

BUNGALOW for sale in Alexandria. 4 rooms, carpet in 2 rooms, dishwasher, finished basement consisting of 1 bedroom, laundry room and playroom. Garage 12x32, double driveway. Tel. 525-2739. 39-2p

MOBILE home, 2 bedrooms, fully serviced, in village, ideal bachelor or retirement home for rent or rental purchase. Tel. 525-3571. 38-2p

HOUSE for sale or rent in Green Valley, 3 bedrooms, electric heat, large lot. For further information Tel. 525-3403 after 4 p.m., 525-1085 on weekends. 38-2p

HOUSE for sale or rent, located in Lancaster on the corner of Duncan and High Street. Tel. 347-2009 or 347-2122. 38-2p

MOBILE Home, 14'x68', 1976, located at corner of 9th Conc., behind Rheal Gauthier's office, in wooded area. Features 3 bedrooms, forced air heating, front porch and shed included. Tel. 525-3592. 37-3p

LARGE home for rent in Bainsville area. Tel. 347-3118 after 5 p.m. 39-1p

Store for Sale

Private Sale

Good Income
Priced Reasonably
Situated in centre of the Town of Green Valley, Ontario on Hwy. 34

37-4p

Tel. (613) 525-2371

For Sale, To Let

FOR rent—Florida, St. Petersburg, walking distance to town, churches, beach. Monthly, yearly, very reasonable. Tel. 527-2165. 38-2p

Apartments

MODERN 1-bedroom apartment. Private entrance, electric heat. Available immediately. Tel. 525-1330. 38-tf

UPSTAIRS apartment for rent, 2 bedrooms for Oct. 1st. Downstairs apartment for rent, 2 bedrooms, for Nov. 1st. Contact Rolland Paquette, Tel. 525-2517. 38-1p

2-bedroom apartment for rent at 160 St. Paul St., Alexandria. Tel. 525-2640. 38-2p

2-bedroom apartment, heated, lights, washer and dryer, in Green Valley; available immediately; also another one for Oct. 1, Nov. 1. Tel. Raymond Ouellette at Ouellette's Lumber Inc., 525-3786. 36-tf

2-bedroom apartment, $185 a month, heating and electricity not included, available immediately. 3-bedroom apartment, available October 1, $235 a month, heated. Contact Jean Clement, Tel. 525-3868. 37-tf

2-bedroom heated apartment above Sunoco Garage. Available Oct. 1, $180 a month. Tel. 525-3429. 38-2p

2-bedroom apartment, available October 1. Call Jean Station, Tel. 525-3808. 37-tf

SMALL 1-bedroom house with carport, private drive and verandah. $175 per month. Office space containing 3 small offices, $135 per month. Tel. 525-1642. 39-2p

4-room apt. to rent at 40 Peel St. Heated. Tel. 525-3841 or 525-2888. 39-1p

LANCASTER—2-bedroom apt., heat and electric inc. Available immediately. Tel. 347-3829 after 2 p.m. 39-1c

APARTMENT for rent in Alexandria, 3½ rooms. Tel. 525-1397. 39-2p

2-bedroom apt. now ready, responsible persons only, no pets. Call after 6. Tel. 525-2668. 39-1p

2-bedroom downstairs apartment with basement for rent, Oct. 1. Tel. 525-2980. 38-2p

Help Wanted

ARE you interested in getting free jewellery in your spare time? Are you interested in making money in your spare time? Be a Fashion Co-ordinator. For more information Tel. 874-2072 evenings. 38-2p

NEED babysitter immediately. Tel. 347-3482. 38-2p

WANTED—independent beauty consultants in your area. With the cosmetic company that has the fastest growing skin care products in the world. No experience necessary. We will train. For more information write to Evelyn Wharry, 1555 Aldersbrook Rd., London, Ont., N6G 2Z1, or phone 519-473-3352, after 4 p.m. 38-2p

Experienced Cashier Wanted
Knowledge of Cosmetics and Hair Care
A Definite Asset
Please Call
Glengarry Pharmacy
14 Main St. N., Alexandria
Tel. 525-3882

39-1c

LUCRATIVE DAISY DEALERSHIPS

Enjoy extraordinary high income from your Daisy jewellery dealer. Protected territory. Investigate our sensational merchandising concept. Be the first in your area.
Daisy,
210 Yorkland Blvd.,
Willowdale, Ont.,
416-497-2772. 39-2c

Work Wanted

LADY will do housekeeping, make meals for sick people or general work with experience. Tel. 525-3618. 39-1p

WILL do weekly housework in your home. Tel. 347-3482. 39-1p

WOULD do bookkeeping or typing in my own home. Tel. 874-2609. 38-2p

Wanted

WANTED to buy muskrat traps. Tel. 525-1803. 39-2p

USED FURNITURE

Antiques of all kinds, cupboard, table, dining room set, dishes, silverware, clock, bell, gun, paint, collections of all kinds. Complete or partial households, estates.

Julien Lefebvre
1261 St. Louis,
Beauharnois, Quebec
Tel. 514-429-4489

36-8p

Wanted

WANTED—Large wooden cupboard with shelves. tel. 874-2510. 39-1p

WANTED Milk separator. Tel. 347-3936. 39-1p

WANTED—Small orchard with some pasture, fronting on road without residence. All replies answered. 1295 Wesmar Drive, Ottawa. K1H 7S9. 39-1p

WANTED—transportation to St. Lawrence College for 8:30 a.m. or earlier. Tel. 525-3096. 38-2p

WANTED to buy—Bing and Grondahl, Royal Copenhagen, Xmas plates, also 1969 Wedgwood Xmas plates. 1969 B&G Mother's Day plates. Royal Doulton figurines. Please write Lawrence Shaver, Box 218, Long Sault, Ont. 35-6p

WANTED—farm to buy, with or without tenant, Glengarry east. Write 264 Villeneuve, Ste. Eustache, Quebec or Tel. 514-472-5513. 37-7p

Oriental Rugs Wanted

We buy Oriental carpets
Any age and condition
Immediate Payment

Please Call

8-tf

674-2839

Services Offered

PARADIS pony rides on Sundays. 1st Kenyon, also sleigh rides. 38-2p

ATTENTION FARMERS
We pick up your sick, crippled and dead animals
Prompt Service
MACHABEE ANIMAL FOOD, LTD.
St. Albert, Ont.
Long Distance Call
1-800-267-7178
Tel. Crysler (613) 987-2818

27-tf

Ray Sauvé & Sons

Will Do
Roof painting and repairs
General painting
Plastering and cement work

Tel. 874-2383

39-1p

DION FARM MACHINERY DEALER

Forage Boxes and Harvesters
Blowers
Wagons, 9-10 and 12 ton cap.

Louis Lauzon Ltd.
57 Kenyon St. W.
Tel. 525-1937 22tf

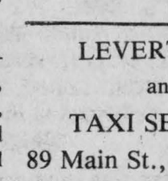

Bourdon Aluminum Siding

Eaves—Eavestroughs
Fascia—Shutters
Steel Siding—Colorlock
FERNAND BOURDON
Alexandria, Ontario
Tel: 525-1906

14-tf

Ernest Proulx

GENERAL BUILDING CONTRACTOR AND RENOVATIONS

Call 525-1486 for Free Estimates

18-tf

salon funéraire
wilson
funeral home

Serving Glengarrians In Cornwall

822 Pitt Street (613) 938-3888
Cornwall, Ontario
Ronald Wilson, Director

36-tf

LEVERT APT
and
TAXI SERVICE
89 Main St., Alexandria
24 hrs. Service
In Need of Apt. or Taxi

Tel. 525-2696

29-tf

Services Offered

CORN harvesting and picking, $18 an hour and plowing $18 an hour. Tel. 525-3838. 38-2p

DOGS clipped or groomed. For appointment call after 6. Tel. 347-2173. 39-1p

DON CONROY & SON

Septic Tank Cleaning

Repair and Insulation

Call 931-1108
931-1527

Summerstown, Ont.

18-tf

Serving Eastern Ontario

JOHN H. KENNEDY LTD.

DOMINION AND ONTARIO LAND SURVEYORS

146 Prescott St., Kemptville
Tel: 258-4029
Alexandria, Ontario
Call Collect

21-tf

ROBERT'S CARPENTRY

RENTAL SERVICE

Log house remodeling. House building. Barn repair. Concrete breaking. Brick and stone work. Concrete floor polishing etc.

Tel. 525-2807 28-tf

BROCKVILLE MEMORIALS MONUMENTS

Brockville 342-4505
Winchester and Area
Bruce Campbell 774-3642
Ross McConnell 774-3514

Cemetery Lettering 9-tf

"Electric Heating and Modernization"

DELORME ELECTRIC

347-2495
Before 8:30 a.m. leave message
Will call back.
South Lancaster, Ont.
24 hr. Service Call

35-tf

THE RUBIES ORCHESTRA

are available for
Stags, Parties, Receptions and all occasions
We play Country and Western Disco and Rock 'n Roll Music
Contact
Rolland Bellefeuille or Michel Rochon
525-1321 or 525-3959

38-8p

dude
MOBILE DISCOTHEQUE

Weddings—Stags—Parties

525-2943
or 525-3808

Andre M. Menard

GENERAL CARPENTRY WORK

Cement Repairs and Building

Carmel Sabourin
Tel. after 6 p.m.

Tel. 525-1231
or 347-2781 10-tf

ALEXANDRIA FORMWORKS

Specializing in Cement Foundations

Tel. 525-2982

R.R. 4, Alexandria, Ont.
Andre Cuerrier, Prop.

33-7c

GLENGARRY TIRE SERVICE

All types of tires
24 hour service
On-the spot repairs

Night Calls:
GILLES — 874-2727
RON — 347-3157
Glen Robertson
Tel. 874-2727 tf

Services Offered

BOOK now! Sid and Company, Western and Country Rock music, now available for any occasion. Tel. Sid 525-3233. 39-4p

CATTLE hoof trimming. Using skyland hoof trimming chute. Tel. Myrle McMillan. RR1 Williamsburg, Ont. 613-2642. 39-1p

CUSTOM plowing. Tel. 525-2051. 33-tf

Notice

NOTICE TO CREDITORS AND OTHERS
IN THE ESTATE OF WANDA GILL

All persons having claims against the Estate of Wanda Gill, late of the Town of Alexandria, in the County of Glengarry, Widow, who died on or about the 4th day of June, 1980, are hereby notified to send full particulars of their claims to the undernamed on or before the 7th day of October, 1980, immediately after which date the assets of the Deceased will be distributed among the parties entitled thereto, having regard only to the claims of which the executors shall then have notice.

DATED at Cornwall, Ontario this 9th day of September A.D. 1980.

FENNELL, RUDDEN, CAMPBELL & STEVENSON
35 Second Street East
Cornwall, Ontario
Solicitors for the Executors

38-3c

Tenders

Stormont, Dundas & Glengarry County Board of Education

TENDER

Sealed bids will be received for snow removal at our various schools throughout the Three United Counties, up to 2 p.m.

Tuesday,
October 7, 1980

Persons interested in bidding on this tender may obtain forms from the Purchasing Dept., 902 Second St. W., Cornwall, Ont. referring to tender 18-80.

Louis Legault
Mgr. of Purchasing & Stores
S. Enns Chairman
T.R. Leger Director

39-1c

FARM FOR SALE BY TENDER

IN THE ESTATE OF JOHN WILLIAM McKINNON, also known as Willie McKinnon, also spelled MacKinnon, deceased

Tenders will be received by the undersigned until 12 o'clock noon, D.S.T., October 9, 1980, for the purchase of the following lands owned by the above estate:

All that part of the west half of Lot 33, in the First Concession of the Township of Kenyon, in the County of Glengarry, lying south of the River Beaudette, assessed for 83 acres.

There is said to be erected on the said lands a house and farm buildings. These buildings have not been used for many years and are in poor condition.

Tenders must be accompanied by a certified cheque for 10% of the purchase price as a deposit. The balance of the purchase price to be paid on closing.

Closing date to be on or before the 1st day of December, 1980, or as agreed upon.

The deposit of an unsuccessful tender will be returned.

Tenders must be on the forms provided by the vendor.

Tenders shall remain open for acceptance by the vendor until October 15, 1980.

The highest or any tender not necessarily accepted.

All tenders shall be addressed to:

The Estate of
John William McKinnon
c/o Fennell, Rudden,
Campbell & Stevenson
Barristers, Solicitors, etc.
35 Second Street East
Cornwall, Ontario

and plainly marked "Tender for Farm" 39-2c

Services Offered

CUSTOM carpentry. Experienced in new constructions, additions, renovations, cabinets, etc. No job too big or too small. Free estimates. Sterling Braman of the G.N.S. Corporation. Tel. 525-1323 after 6 p.m. or weekends. 25-tf

ROOM and board available for horses and ponies; 1 mile east of Lancaster. For further information, please call 347-3235. 38-4p

Services Offered

Air Conditioned
Fully Licensed
ACROPOLIS DINING LOUNGE

Alexandria Pizzeria
Reserve now for banquets, receptions, etc.
Tel: 525-2744 27-tf

613-525-3188



J. P. Woodworking
Hwy 34—1 mile south of Hwy 417
Construction Materials SPECIALTY
Sale and Installation of Garage Doors and Kitchen Cupboards

Black Joe Domtar
Cash and Carry
$3.40 per sheet
(limited quantity)
Open: Monday—Thurs. 8 to 6
Friday 8 to 9
Saturday 8 to 12

32-tf

Employment and Immigration Canada
Canada Farm Labour Pool

Emploi et Immigration Canada
Les services de main-d'oeuvre agricole du Canada

FARM WORKERS WANTED IMMEDIATELY

1. Experience necessary.
2. Casual, seasonal and permanent work with room and board or housing possible.
3. Wages and conditions are negotiable.
4. References required.

Apply in person at the
Canada Farm Labour Pool Office
CHESTERVILLE 448-2311

ONTARIO GOVERNMENT TENDER
NOTICE TO EQUIPMENT OWNERS
WINTER MAINTENANCE OPERATIONS
1980-81 SEASON

TRUCKS:
With minimum G.V.W. 19,050 kg (no saddle tank on left side) for mounting 6.13 M_3 capacity power sanding units are required at the following locations:
4 Trucks—Hazeldean
2 Trucks—Navan Road, Long Sault, Morrisburg, Kemptville, Carleton Place, Haley's Station, Carlsbad Springs, Vankleek Hill
1 Truck—L'Orignal, Avonmore, Lancaster, Greely, Carp, Alice and Eganville
NOTE: Standby Rate for Tandem Axle, G.V.W. 19,050 kg trucks will be $19 per day.

TRUCKS:
With minimum G.V.W. 12,500 kg (no saddle tank on left side) for mounting 4.2 M_3 capacity power sanding units are required at the following locations:
2 Trucks—Hazeldean and Alexandria
1 Truck—Navan Road, Avonmore, Winchester, Morrisburg, Almonte, Carp, Haley's Station, Cobden, Alice, Eganville, Calabogie and Carlsbad Springs.
NOTE: Standby Rate for Single Axle G.V.W. 12,500 kg trucks will be $15 per day.

ALL BIDDERS MUST HOLD A VALID PERMANENT CLASS "R" LICENCE FOR THE REGION(S) IN WHICH THEY WILL WORK.

LOADERS:
—Operated
—Rubber tired with cab and minimum .955M_3 (1 1/4 cu. yd.) bucket at the following locations:
1 Loader—Hazeldean

LOADERS:
—Non-operated
—Rubber tired with a cab and minimum .955M_3 (1 1/4 cu. yd.) bucket at the following locations:
1 Loader—Navan Road, L'Orignal, Avonmore, Lancaster, Long Sault, Morrisburg, Greely, Kemptville, Carleton Place, Carp, Alice, Eganville, Carlsbad Springs and Vankleek Hill.

LOADERS:
—Non-operated
—Rubber tired with a cab and minimum .668M_3 (7/8 cu. yd.) bucket at the following locations:
1 Loader—Alexandria, Winchester, Almonte, Cobden and Calabogie.

ALL LOADERS MUST CONFORM TO MANUFACTURERS' S.A.E. RATING FOR BUCKET CAPACITY.

Sealed tenders on forms supplied by the Ministry of Transportation and Communications will be received by the District Engineer, 530 Tremblay Road, Ottawa, Ontario, K1G 0E4. Telephone 745-6841, until 1:30 p.m. local time Wednesday, October 8, 1980.

Specifications, tender forms and envelopes may be obtained in person or by mail from the District Office at the above-noted address. When requesting tender forms please specify locations and types desired.

The lowest or any tender not necessarily accepted.

MINISTRY OF TRANSPORTATION & COMMUNICATIONS
DISTRICT No. 9, OTTAWA

Ministry of Transportation and Communications

Glengarrians play for beasties

Eleanor C. McMillan

As the lights were lowered the sound of the pipes was heard in the distance as the Glengarry Pipe Band made its entrance through the aisles of the Centennial Secondary School Auditorium, Saturday, September 20.

All your favorite people were there; Master of Ceremonies Max Keeping; Rae MacCulloch with her dancers; Rob Taylor and his Brigadoons; Singers Robin Upton and Gary Matthews and your own Glengarry Pipe Band with Pipe Major Roger Martin and overall director of the Show, Pipe Major John T. MacKenzie.

The scene was a taste of what's to come at the Glengarry '80 being held November 15 in the National Arts Centre, Ottawa. The Belleville show was sponsored by the Ontario Humane Society with proceeds going to the Belleville Animal Shelter. Many wee beasties will have a full tummy and a warm dry place to sleep as it was standing room only.

Max Keeping had a hair trim prior to the show so that he would not be mistaken as a "wee beastie" by some friendly dog catcher. A member of his TV audience referred to him as his favorite "cocker spaniel."

The MacCulloch Dancers performed their traditional Highland dance that we are so familiar with: "Grant's Fancy", Highland Heather". "Swords of Glengarry" and "John Mackenzie's Fancy" (step-dance), with the different musicians or musical groups lending their supportive talents.

The Glengarry Pipe Band, although for the most part a very young group, have gained the poise and proficiency of a professional category in the concert field. Medleys of favorite tunes and specials such as Shennandoah were crowd pleasers. The Drum Corps were especially well accepted as they performed their "Drum Salute."

The songs of Gary and Robin were for the most part "old Scottish favorites" and the tunes and songs of the Brigadoons were of both Scottish and Irish ancestry where the audience participated with clap of hands or tap of toe.

The finale, unrehearsed, with all performers on stage, ended the evening with "Amazing Grace", as this group performs it, where the heavens fairly rock with the intensity of the rendition.

A standing ovation was made by the appreciative audience and the group left with "No Awa to Bide Awa."

The Glengarry Pipe Bands expertise and this and all other parades and performances is due to the ability and dedication of the instructors supported by the executive behind the scenes.

Saturday, September 27 is registration, 9 a.m.-1 p.m. pipers, 1 p.m. drummers, of new and old pupils of the Glengarry School of Piping and Drumming and the commencement of classes at the Maxville Senior Elementary School, with sights set ahead to wearing that "Glengarry Pipe Band" uniform register on Saturday.

Saturday, September 27, is the day when the band holds its annual potluck supper and election of officers for the coming year. It is hoped that anyone who has constructive ideas as to how to improve the band's image or suggestions as to how the band might participate more fully in your community or across the nation, please join us at the Maxville Arena Hall at 5:30 p.m. Band members, students of the school and the parents of both groups are requested to be present.

Local dairy farmer wins cattle award

Robert MacDonald of RR1, Dalkeith, has received the Distinguished Achievement Award

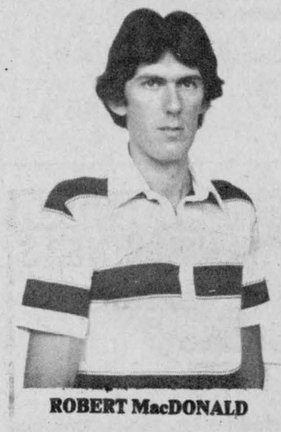

ROBERT MacDONALD

from the Ontario Branch of the Holstein-Friesian Association of Canada.

One award is given out in each of the four Ontario districts and this is the first year of the program.

The honor is bestowed on farmers who have a thorough knowledge of the milking industry and are involved in the community.

One person was nominated from each of the 10 counties in the Eastern district.

Mr. MacDonald will receive a six-day trip to Madison, Wisconson, where he will visit the Central National Show at the World Dairy Expo, the largest dairy show in the United States.

He will visit area farms while in the U.S.

Mr. MacDonald operates a 140-acre farm and is milking about 30 cows.

AUCTION SALE

Estate of Andrew Ouderkirk
in
The Village of Crysler, Ont.
on

Sat., Sept. 27

at 1 p.m. sharp
Including—Property Furniture and Antiques
TERMS—CASH

39-1c

Murray Blair — **Avonmore, Ont.**
Auctioneer — **346-5568**

AUCTION SALE

FURNITURE AND SOME ANTIQUES
First Street, east of Hwy. 34 in the Village of Green Valley, 2 blocks south of Menard Construction

Sat., Sept. 27

at 1 p.m.

General Electric black and white TV, in working order; 2 other TV's; stereo and radio console; Viking stereo and radio; portable record player; coffee table; tables and chairs; rocking chair; couch; wringer washer; clothes dryer; folding bed; small baby's crib; dishes; guitar; records; 2 box stoves; small wood stove; Turnola round wood stove; Belanger wood stove; Findlay oil stove; old fashioned wooden cupboard, top and bottom; other old wooden cupboards; old Singer pedal sewing machine; churn; old trunks; lanterns; gun rack; picnic table; quantity of lumber, 2x2, 2x4 and plank; approx. 200 ft. of 3" pipe in 12 ft. lengths; approx. 150 ft. of mixed pipe from 1" to 2"; 12 hot water tanks; 3 old bathtubs; Paige wire; drums; blade for front end of tractor; 15 steel cow stanchions; old grain bagger; many other smaller items.

TERMS—CASH 39-1p

Wyman Wylie — **Refreshments Available**
Auctioneer — **Armile Richer**
Glen Robertson, Ont. — **Prop.**
Tel. 874-2074 — **Green Valley, Ont.**

AUCTION SALE

5 miles west of L'Orignal
4 miles east of Lefaivre
Near Chartrand Domaine

Sat., Sept. 27

at 1 p.m.

MF 165 diesel tractor with front-end loader; Int. 1-ton stake body truck, dual wheels; 3-pt. hitch blade; trailer; rubber-tired wagon and rack; MF 3-furrow trip beam plow; ring chains; manure spreader; bale elevator; fence posts; Paige wire; watering bowls; Surge milking machine; head rail; also selection of farm items.

Upright freezer; dishes; quantity furniture and antiques; Valley Comfort airtight wood stove; insulated chimney, approx. 25 ft.; lumber; plywood; electric heater; 2 carpets.

TERMS—CASH

Mansel M. Hay — **Marie Cernudé**
Auctioneer — **Prop.**
Dalkeith, Ont. 39-1c — **R.R. 1, Lafaivre**
Tel. 874-2597, 874-2589 — **Tel. 679-4085**

AUCTION SALE

Street Road, 2 miles east of Vankleek Hill

SATURDAY MORNING

September 27

at 9 a.m.

Automatic washer and dryer (like new); beds and mattresses; electric stove (like new); McClary frost-free refrigerator (like new); dressers; bureaus; shelves; chairs; lawn furniture; lawn mower; camera, projector and screen; rocking chairs; child's desk; 3 saddles and riding equipment; lamps; crocks; small tables; benches; kitchen utensils; bicycle; small carpets; plywood; tin; carpenter's tools; miscellaneous items.

TERMS—CASH

House has been sold

Mansel M. Hay
Auctioneer — **Emmy Leir**
Dalkeith, Ont. — **Prop.**
Tel. 874-2597, 874-2589 39-1c — **Vankleek Hill, Ont.**

AUCTION SALE

COMPLETE HOUSEHOLD FURNITURE AND EFFECTS
1372 Mary Street, Cornwall
behind Notre Dame Church on 13th Street

Sat., Sept. 27

at 10 a.m.

Kenmore freezer, 17 cu. ft; avacado Inglis refrigerator; avocado Kenmore stove, 30 ins.; avocado Miami-Carey fan; coppertone bar refrigerator, 5 cu. ft.; 8-pcs. dining room set, like new; hide-a-bed and matching chair; Sears stereo, 8-track, turn-table and 2 speakers; 2 complete single brass beds; 2 matching bureaus; single bed; 4-pcs. white bedroom set with 4-poster bed; avocado Inglis washer and dryer; Coldspot air conditioner; 4-pcs. kitchen set; bar and 4 stools; 2 end tables; large stand; swivel rocker; 12 in. B & W television; Filter Queen vacuum cleaner; power beater and accessories; pole lamp; cuckoo clock; rugs; frames; mirrors; drapes; bedding; tablecloths; game table; spacemaker shed, 5'x10'; picnic table; lawn chairs; Sears Craftsman electric lawn mower; garden tools; electric appliances; pots; pans; dishes and many other articles.

TERMS—CASH

Reason for sale: Moving to Western Canada
Most of this furniture is in very good condition.

Marcel Major — **Lionel Parthenais**
Auctioneer — **Proprietor**
North Lancaster, Ont.
(613) 347-2955 38-2c

Holstein Cattle Auction

Friday, Sept. 26

12:00 Noon
to be held at

Eastern Holstein Sales Arena

R.R. 1, Cardinal, Ontario

Selling 50 Head consisting of both purebred and some fine N.I.P. grade Holsteins. These cattle are mainly from Free Listed Herds and many are on R.O.P. and Classified. Included in this safe are fresh and springing young cows and some open and bred heifers. Please note that all animals sold between the ages of 60 days to nine years are automatically insured for full mortality for 15 days from date of sale.

If you are considering selling a few head or an entire herd, give us a call. Our experience in preparation and care of your animals, with exposure to a wide area of buyers makes Eastern Holstein Sales Inc. a sales management you can't afford not to consider.

SALES MANAGERS AND AUCTIONEERS

EASTERN HOLSTEIN SALES INC.

R.R. 1, Cardinal, Ontario

613-657-4712

Gordon Dodge: 657-3346 — Robert Dodge: 657-3285
Auctioneer: Lloyd Wilson

I. R. BELL & SON

Scrap Metal, Batteries
Radiators, Copper, Brass and Steel

Top Price Paid

Isadore Bell — **840 Amelia St.**
Tel. 933-1119 27-tf — **Cornwall, Ont.**

ONE ONLY
1209 mower conditioner,
regular $7,800
$6,400
(Interest free until June 1, 1981)

Sale

USED STOCK

260 Massey Ferguson harvester, complete with electric sharpener and 1000 PTO, 2-row corn head and 5½' pickup. This harvester complete for ..... $2,995.
One-third down this fall, $900.00
Balance interest free until June 1, 1981, $2,095.00
John Deere 65 forage blower, like new ..... $1,400.
Cab for 2130 John Deere, complete with radio ..... $2,295.

NEW STOCK

Interest Free until March 1, 1981

	REGULAR	SALE
4240 cab and air, 110 h.p.	$39,000	$30,500
3140 MFWD, 90 h.p.	$29,000	$23,000
1840 MFWD, 65 h.p.	$25,000	$19,000
2140, 75 h.p.	$21,000	$16,000
1830, 65 h.p.	$16,000	$12,300

35 John Deere harvester 540, PTO, complete with 1-row corn head, only harvested 2 crops ..... $4,800.
One-third Down This fall, $1,400.
Balance Interest Free until June 1, 1981
$3,400.

SPECIAL ONE ONLY

716A forage box, roof, 3 beaters, discharge elevator will dump at different heights. Complete with tandem 12-ton wagon and tires ..... $5,400.

NO TRADES

EDSEL BYERS FARM EQPT. INC.
774-3340, 774-3917, 774-2737
Located on Highway 43 one mile east of Winchester, four miles west of Chesterville

Customer Cash Rebates (By Ford Cheque) or Waiver of Finance Charges

2,600—7,700 Agricultural Tractors
Time Period, Aug. 18 to Oct. 31, 1980

Customer offer: Customers will receive by cheque direct from Ford Motor Company a rebate of $10 per rated horsepower for units purchased.

2,600	32 h.p.	$320
3,600	40 h.p.	$400
4,100	45 h.p.	$450
4,600	52 h.p.	$520
5,600	60 h.p.	$600
6,600 and 6,700	70 h.p.	$700
7,600 and 7,700	84 h.p.	$840

Customer's Options
Cash rebate cheque from Ford
or
Waiver of finance charges
until March 1, 1981

All Ford supplied implements or equipment sold with these units and included on the same contract, also qualify for the waiver of finance charges.

Ford Tractors Equipment

Business Hours: 8-5:30, Sat. 8-12

TROTTIER FARM EQUIPMENT LTD.

Hwy. 43, Alexandria Tel. 525-3120

36-9c

AUCTION SALE

ANTIQUES, FURNITURE AND DARK ROOM CAMERA EQUIPMENT
1 mile west of Dunvegan, lot 30, Con. 9, Kenyon Twp.

Saturday, Oct. 4

at 12 Noon

Gingerbread clock; piano stool; 3 pine tables; fruit press; kitchen stove; old pine cupboards; trunks; large dresser; wicker highchair; pine chest; bells; old gramophone records; stove and fridge, copper tone; dishwasher, avocado; antique steel bed; following articles in teak wood—dining room table, 4 chairs, bench, large side table, gold tub seater with side table, double bed headboard, dresser, 3 bar stools, etc.; tapestry bedspreads for double and queen size beds; double spread with 100" wide drapes; Italian tea wagon; 3 parlor stoves; 9'x12' shag carpet; 2 bolts canvas type material; gazebo; child's bed; playpen; walker; toys; 2 rocking chairs; quantity of odd chairs; dishes; lamps of all kinds; old lanterns; beds; large crocks; cane; wicker sewing basket; old pictures and frames; oil painting; floor polishers; exercise vibrator; utility table; Norinde radio; cook and carriers; toilet; light fixtures; 19" TV; heatilator fireplace; fireplace doors; new metal and wooden doors; some frames; 12' wide porch window; aluminum window and door; small pane windows; mail box; acetylene welding set; 2 elec. chainsaws; table saw; gas lawn mower; tune-up kit for car; carpenter's chest; 1/2 bushel measure; pulleys; planes; saws; potato hiller; walking plow; chicken wire; whippletrees; sealers; quantity of tools; complete darkroom camera equipment; many other articles too numerous to mention.

TERMS—CASH

Note: Please plan to attend early as many interesting items are not listed. Lunch will be available.

John A. MacLennan — **Joseph Colquhoun**
Auctioneer — **Prop.**
Maxville, Ont. — **Dunvegan, Ont.**
Tel. 527-5496 — **Tel. 527-5248**

PUBLIC AUCTION

FINE ANTIQUES, FURNITURE AND COLLECTIBLES
William Street, Finch, Ontario

Sat., Sept. 27

at 10 a.m.

Electrohome Solid State stereo hi-fi with 8-track tape player, walnut, French provincial styling; curio cabinet, oak with light and 2 glass doors; living room chesterfield from Corella collection in crushed velvet, beige with arm slips; carpet, oval, beige and round, blue, Indian; Queen Anne desk, knurled solid wood, brass appointed; Victorian chair, rosebud; assorted small tables, brass with marble top, Victorian; Victorian sidetable with marble top; bedroom set, 5 pieces, solid oak, includes bed, armoire, double dresser, 2 night tables, queen size bed with mattress and box spring; oak table, square, refinished with 4 Windsor style chairs, very nice; platform press back rocker, antique, circa 1881; antique ash dresser, refinished; Queen Anne silverware; tea and coffee service; tureen; vegetable dish and gravy boat; antique cream and sugar on a tray; 2 pie servers, one with ivory handles; cutlery, setting for 12, antique silverware; silver-plated bread plates, antique; pewter and brass gas lamp; brassware and lamps, including handmade brass and crystal candelabra; other assorted lamps; chandelier, Swedish crystal, very attractive; oil painting, original oil on canvas by Canadian Indian from Caledonia, Ont., J. Adams; other prints and frames from this collection; Royal Doulton figurines and other porcelain pieces; jewellery, including antique rhinestone necklace, earrings and bracelet; other jewellery, good quality, attractive; drapes; bedding, including heirloom bedspread for double bed; New England clock, reproduction of early American wall clock; china and interesting collection of collectibles; dishes, setting for 8, semi-porcelain; some crystal; 2 AM/FM radios; electrical appliances including frying pan and coffee maker; hide-a-bed with matching chair; Brittanica encyclopedia complete with dictionaries, 14th edition; Atlas, plus other interesting books; deep freeze, 12 cu. ft., very good condition; sewing machine, cabinet-console style with chair; armoire with mirror; double bed; smoker; pine cupboard; drills; vibrating sander; tool boxes; stepladder; some hand tools and small items, very nice; 1971 Maverick car, mechanically sound.

TERMS—CASH

Auctioneer's Note: Don't pass this one by
Lunch Available

R. Harold Brown and Robert Brown, Auctioneers — **Mr. and Mrs. John Hoskins Prop.**



RECEIVES GAVEL—New president Jean-Yves Jeaurond is officially handed the powers of the position by Denis Vaillancourt, the Richelieu governor for the district.

Photo—Melanie

Richelieu Club starts new term

The Richelieu Club held its first meeting of the new term on September 8, at the Club's Hall where 80 members and their wives were present.

A congenial supper hosted by Jacques Paquin, master of ceremonies, preceded the transfer of powers from outgoing President Jean Marc Lefebvre to new President Jean-Yves Jeaurond.

The exchange of powers was presided over by Denis Vaillancourt, governor of the district.

Gifts and flowers were presented to the wives of the retiring and new president.

A social evening followed, during which the new president was the victim of a "Roast" organized by Richelieu Rene Gauthier, and assisted by Richelieu Lucien Chenier, Guy Cholette and Richard Vaillancourt.

Father Allan retires after 44 years service

Father Allan McRae, son of the late Catherine and Duncan Angus McRae of St. Raphael's, retired recently after 44 years of service to his church.

As a Scarboro Foreign Missionary, Father had served in China and then as chaplain in the Canadian army. For the past 11 years he has been a parish priest in Angus, Ont.

Knowing his clannish nature, 50 relatives gathered recently to honor him at the home of his niece Catherine, and husband John Lyons of St. Thomas. Joining the celebrations, were his sisters Mrs. Janet Mahoney, and Eliza McRae; Mr. and Mrs. Fay Cronk, Mr. and Mrs. Philip Kay, Mrs. Edward Buddie, all of Detroit; Mrs. Rhea McRae, Mr. and Mrs. Sandy E. MacRae and Colleen, of Ottawa; Mrs. Margaret Dupuis, St. Raphael's; Mr. and Mrs. George Lunan of Lancaster; Mr. and Mrs. Claude Contant and Jason of Sarnia; Mrs. Georgina McRae, Kathleen, Christopher, and Colin, Mr. and Mrs. Maurice Campeau and Frank McRae all of Toronto; Mr. and Mrs. Michael Baker, Stephen and Sara of Sarnia; Mr. and Mrs. Philip Abbott, Michelle, Colin and Ryan, Orillia; Mr. and Mrs. David Bowden and Neil, St. Thomas; Miss Tena Lyons, and Shane McConnell, London; Mrs. Helen Haynes, Chatham, Patty, Cathy and Laurie Lyons, St. Thomas.

Father Allan celebrated mass at St. Anne's Church. In his homily, he appealled to his family to be more like Mother Teresa, to think of the poor and lonely closest to us. A buffet dinner followed at the Lyons home. Then old favorite songs were sung around the piano.

Adrien Menard Electric Inc.
ELECTRIC MOTOR REPAIRS
11 Mill Square Tel. 525-2173

Service of water pumps
Repair of Sunbeam cow clippers
Sales of Jacuzzi and Beatty jet pumps



51-tf

WINTER'S COMING
We have
Stove and Furnace Cement
Save on Fuel with
Powder Soot Remover
Chimney Cleaner for Fireplaces,
Wood Stoves and Furnaces

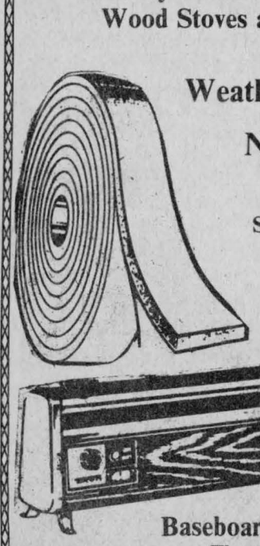

Weatherstrip Now!
Doors, Windows, etc.
Self-adhesive foam tape from .99
Automatic Electric Heat Band
for Water Pipes from $14.89
Duct-type Heater Saver
5 metres long $1.12

Baseboard Heaters from $29.89
Thermostatically Controlled
If it's hardware you need—See Handy Andy

HANDY ANDY
HANDY ANDY
11 Main St. Alexandria
Tel. 525-1597
39-1c
Open to noon Wednesdays, to 5:30 on Thursdays

The '81's are here—*You are invited* to celebrate this event with us and attend our annual car—truck preview showing on Thursday, September 25, 1980 from 7 to 11 p.m. Our complete line of Pontiacs, Buicks, Cadillacs and G.M.C. trucks will be on display for you. Featured entertainment will be "The Brigadoons". Refreshments served. Come one! Come all!

IMPORTANT NEWS! New Extended Warranty-"POWER PROTECTION PLUS!"
SEE YOUR GM DEALER FOR DETAILS

PONTIAC-BUICK-GMC FUEL EFFICIENCY PLUS.

1 NEW EFFICIENT STYLING.

In 1978, Phase I of the redesigned Pontiac Grand Prix and Buick Regal included a trimmer car for easier parking and manoeuvering, yet roomier inside with increased legroom, headroom and trunk space over our previous models. We also made them lighter by about 450 pounds and that called for lighter engines.

Now in '81—Phase 2. Totally redesigned again for even better fuel efficiency, but retaining their classic looks. (See your Dealer for Transport Canada fuel consumption ratings.) Aerodynamically redesigned, the hood of Grand Prix and Regal has a noticeably defined forward slope and both feature a redesigned rear deck.

2 PERSONAL LUXURY WITH FLAIR.

1981 brings a new sportiness to Regal. Choose from the base Regal, Regal Limited (shown) and the Sport Coupe. Features for '81 include new standard wheel covers, available leather-trimmed seats and available self-sealing tires that seal most leaks in tread area. The engine line-up includes the 3.8 litre V6 standard (3.8 litre turbo V6 on the Sport Coupe) and the 4.3 and 4.4 litre V8s available.

We've added new elegance to Grand Prix. In addition to the base model and Grand Prix LJ, the new Brougham (shown) features a sumptuous interior, landau top, formal quarter windows, custom wheel covers and power windows. Grand Prix moves more than adeptly with the efficiencies of a standard V6 with 4.3 and 4.4 litre V8s, available. Optional 5.7 litre Diesel V8. (See your Dealer for Transport Canada fuel consumption ratings.)

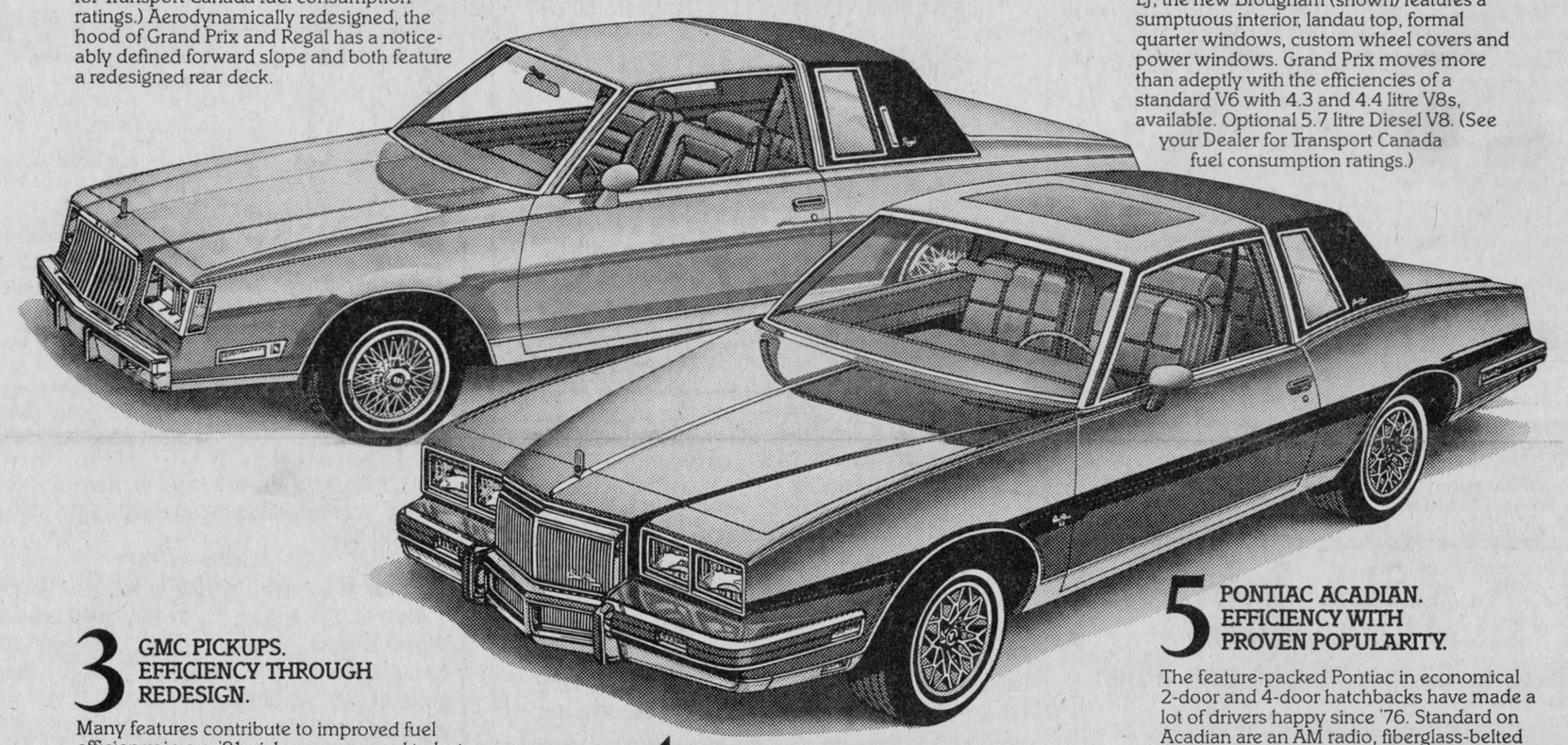

3 GMC PICKUPS. EFFICIENCY THROUGH REDESIGN.

Many features contribute to improved fuel efficiency in our '81 pickups compared to last year. A new aerodynamic design and over-all weight reduction. A front-air dam and drag-free disc brakes on vehicles below 8600 GVW. An available high-compression V8 with Electronic Spark Control. 6-cylinder standard engine, V8s optional, diesel V8 available (½-ton), new automatic locking hubs on ½ and ¾ ton 4x4 models which can be engaged and disengaged from the cab.

4 PONTIAC LeMANS. EFFICIENCY WITH A NEW FORMAL LOOK.

The new roof styling and front-end of mid-size LeMans and Grand LeMans (shown) formalize the appearance of the 4-door sedans. 2-door and 4-door LeMans also feature a new grille, dual rectangular headlamps, park and signal lamps. Standard on LeMans is the 3.8 litre V6 with automatic transmission. (See your Dealer for Transport Canada fuel consumption ratings.)

5 PONTIAC ACADIAN. EFFICIENCY WITH PROVEN POPULARITY.

The feature-packed Pontiac in economical 2-door and 4-door hatchbacks have made a lot of drivers happy since '76. Standard on Acadian are an AM radio, fiberglass-belted whitewall tires, body side moulding, sport steering wheel and more. Acadian is powered with a 1.6 litre 4-cylinder overhead cam engine coupled to a 4-speed transmission standard. (See your Dealer for Transport Canada fuel consumption ratings.) New for 81 are available halogen headlamps and rear window wiper and washer.



Some of the equipment shown or mentioned is available at extra cost.

6 FRONT-WHEEL-DRIVE.

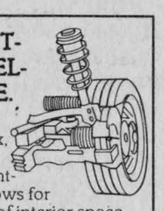

Standard on Pontiac Phoenix, Buick Skylark and Riviera, front-wheel-drive allows for the efficiencies of interior space. And, because the engine weight is over the driving wheels, you'll discover impressive traction capabilities in snow or wet conditions.

7 V6 ENGINES.

V6

Lighter cars call for lighter engines and now the V6 is available in *most* 1981 Pontiacs and Buicks. The turbo V6 is standard on the Regal Sport Coupe and Riviera T-type. V6 engines come in sizes ranging from 2.8 litres to 4.1 litres.

8 DIESEL ENGINES.

The 5.7 litre diesel V8 is now available on more Pontiacs and Buicks than ever...all full-size Pontiacs and Buicks plus Buick Electra and Riviera. Diesel engines offer approximately 15%-20% improved fuel economy over comparably-sized gasoline engines.

Diesel

9 4-CYLINDER ENGINES.

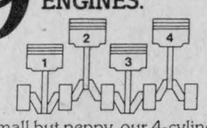

Small but peppy, our 4-cylinder engines range in sizes from 1.6 litres to 2.5 litres. You'll find them on Acadian, and front-wheel-drive Pontiac Phoenix and Buick Skylark.

10 COMPUTER COMMAND CONTROL.

A new optional system (available on most models) using a micro-computer for controlling the air/fuel mixture in the carburetor to achieve improved exhaust emission control. The Control is self-diagnostic, incorporates space-age electronics and solid-state reliability and is covered by a 5-year/50,000 mile warranty.

BUY OR LEASE A 1981 PONTIAC-BUICK-GMC MILEAGE MAKER. GM Canada

See the boys at **Roy's**
Garage (Green Valley) Ltd.
We treat you **Royally**

PBX 281 Rev. 1

Green Valley, Ont. *Tel. 525-2300*