The Glengarry News

VOL. 89 No. 37 ALEXANDRIA, ONTARIO, WEDNESDAY, SEPTEMBER 14, 1981 SINGLE COPY 25¢

Man cutting tree dies in mishap

A 56-year-old Monkland man met instant death at 11 a.m. on Monday while working with the United Counties Road Department on County Road 20, locally known as the Glen Roy Road.

Emmerson Grant was working with two other employees of the road crew about eight kilometres west of Highway 34 when the accident happened. They had felled a maple tree and were removing the limbs when the tree sprung and pinned the victim against a limb.

OPP Constable Brian Cook investigated.

The victim had been an employee of the SD&G Road Department the past 18 years.

He is survived by his wife, the former Lucille Bissonnette and one daughter, Theresa, of Monkland.

He also leaves three brothers and a sister. They are John of Cornwall, Alfred, Winston and Mrs. Inez Truax of Monkland.

The funeral will be held at St. Anthony's Church in Apple Hill on Thursday, at 11 a.m. Burial will be in the parish cemetery.

Glengarry man loses second home by fire

George McNaughton is having a particularly bad year, having been burned out of his home for the second time this summer when fire completely destroyed his home last Thursday morning in Martintown.

Last June Mr. McNaughton lost his home and all his belongings when fire levelled his house at Apple Hill.

Friends and neighbors organized a benefit dance and collection for him at that time and helped him get established again. He had just bought the house in Martintown and had renovated it prior to the fire.

On Thursday Martintown Fire Department attempted to save his residence just on the village outskirts but the flames had progressed too far by the time firemen arrived on the scene.

Mr. McNaughton was not home at the time.

He has been staying with friends since his second tragedy. He can be contacted through his niece Jean Dupelle at 938-7434 or John and Leona MacDonald, Apple Hill, 527-3200.

Terry Fox runners help cancer fight

Several Glengarrians took part in the Terry Fox run held in Cornwall Sunday.

Organizers report that a total of 330 people from throughout the United Counties ran, walked or jogged to raise money for cancer research.

Participants made their way from the Civic Complex along the scenic bicycle path along the old canal to the Power Dam and back.

Char-Lan District High School Principal Ron McCabe, president of the runners' association, said the event raised over $12,000.

"We are very happy with the success of the event," he said.

Similar runs were held throughout Canada and in other parts of the world to honor the 22-year-old one-legged runner from British Columbia who died of cancer after raising $23 million for cancer research through his aborted cross-Canada Marathon of Hope run.

Terry Fox runs were held in Austria, Switzerland, England and Germany.

An estimated $4 million to $5 million dollars were raised in Canada from the runs held in 800 communities.

Employees at Brown Shoe in Alexandria issued a challenge to other plants and succeeded in topping the list.

Brown Shoe raised $466.50; Consoltex, $233; GTL, $143.75; Alexandria Moulding, $100; Lanthier's, $65; and Carnation, $35.

Barbara and Jim Graham of Dunvegan put a "Honk for Terry" sign in front of their place promising 50 cents for each honk. They raised $12.

An estimated $1,300 was also raised in a canoe event held in honor of Fox.

Organizer Maurice Sauve of Alexandria said about 38 people and 19 canoes participated in the 10-mile event on Lake St. Francis.

The canoeists started out at Charlottenburgh Park, headed west for five miles and then returned.

Town sewage lagoon to get some repairs

Town of Alexandria has authorized the Ministry of Environment to carry out $8,000 worth of repairs to the sewage lagoon located east of Alexandria on McCormick Road.

The work will include repair of walls to two cells and the painting of cat walks located there.

Deputy Clerk Leo Poirier reports that the walls of the two cells have to be built up because of erosion.

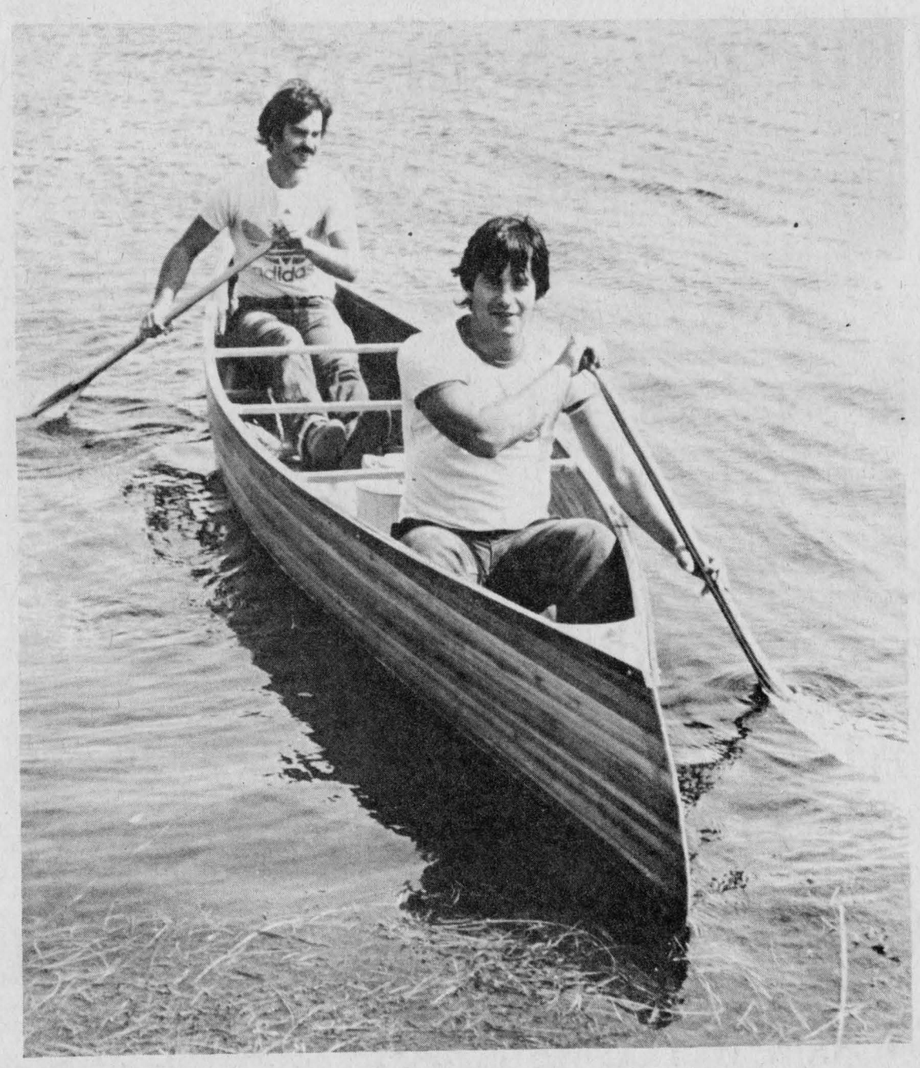

FUNDRAISERS—Miles (front) and Marc Major of Williamstown built this cedar canoe and entered it in the canoe event held Sunday on Lake St. Francis to raise funds for cancer research. The 19 canoeists who participated raised about $1,300 in honor of Terry Fox.

Staff Photo—Bob Roth



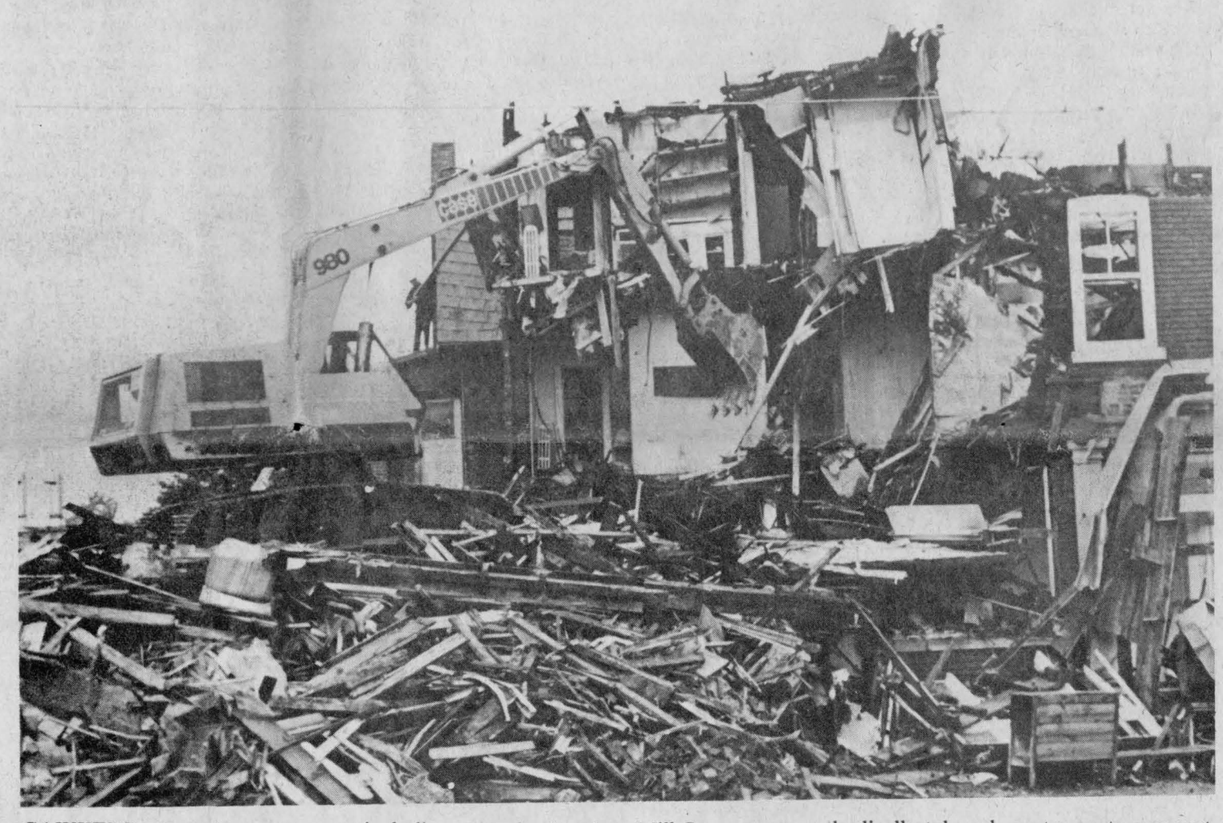

GAWKERS—Just about everyone, including a motley band from The Glengarry News office, could not help but take a break from their chores last week as the burned-out building at Mill Square was methodically taken down to create a vacant lot.

Staff Photo—Bob Roth

Legion week coming

by Marguerite Seger

Legion Week will be observed this year from Sunday, September 20 to Saturday, September 26. Plans are underway for the Alexandria Branch 423 of the Royal Canadian Legion to celebrate in the following way under the chairmanship of Vic Dudar.

Opening day, a parade of veterans, Legion members and Ladies Auxiliary members will leave the Legion Hall at 10:30 a.m. and march to the Church on the Hill, where Memorial Service will be held at 11 a.m. The parade will be headed by members of the Glengarry Highland Pipe Band. The Rev. Oliver Stevens of Beaconsfield, Quebec, will be the officiating minister. Mrs. Harriet MacKinnon will be the organist, the Legion Anthem and hymns will be sung by the church choir, while J. P. Touchette, mayor of Alexandria, will be the guest soloist. Following the church service the parade will return to the hall where lunch will be served.

On Tuesday, the Ladies Auxiliary is sponsoring a euchre party at 8 p.m. in the clubrooms. Admission is $1. This is open to the area residents. The convener of the euchre party is Comrade Mel Leduc.

Wednesday, the ladies of the Auxiliary are being entertained at a roast beef supper put on by the Legion members.

Thursday the Ladies Auxiliary will hold an open house in the afternoon to which the public is invited while the Legion members will entertain and present gifts to the shut-ins at the Community Nursing Home in Alexandria.

Friday the fraternal members will serve a bean supper followed by a dance.

Saturday the Ladies Auxiliary will convene a pot luck supper for all the members, their husbands and a few friends, after which a social hour will be held. At this time, the awarding of pins to members for 15, 20, 25, 30 and 35 years service to the Legion will take place. To close this gala week of events a dance will follow to the musical arrangements of the president, Gordon Leonard.

Parents picket SD&G public board over closing of small rural schools

The school year has started off by picking up on one of last term's most contentious issues—the closing of rural schools.

About 20 parents carrying placards gathered at John Sandfield Macdonald school last week and then carried their protest to the offices of Stormont, Dundas and Glengarry County Board of Education.

Board officials agreed to meet later with Cornwall and Roxborough Township Councils to explain the reasons for closing four rural schools this year.

Bonville, Monkland, Roxborough and John Sandfield Macdonald schools are all closed this term.

The parents say the board has not followed provincial guidelines in consulting them before closing their community schools.

Newly hired Director of Education Roger Leblanc said the parents were wise in sending their children to their new schools.

Following the board's school closing decision, some parents had threatened to keep their children at home.

Mr. Leblanc told the board he has some new ideas in store for trustees.

Beginning in October, he said, "it is my intention to invite a small group of students from different schools to present a short play, skit, or a song" before the board 's regular meeting.

Such performances "will give you an opportunity to find out in a very human way what's going on in the schools."

Mr. Leblanc said similar performances were very successful in the Timmins area where he served as a board superintendent until last fall.

Mr. Leblanc also outlined 14 goals and performance objectives for this school year.

Noting he is not "an autocrat," he promised to engage in consultation before making decisions.

One of the goals which sparked some debate concerned the possible inclusion of morals and values education units in the elementary school curriculum as a pilot project next September.

Mr. Leblanc assured trustees this would not focus on a particular religion.

"It would emphasize that such things as stealing are not right," he said.

In other business, the trustees approved a $481,000 tender by Burnside Construction of Ottawa for addition and renovation work at Morewood Public School.

The bid was the lowest of five submitted and lower than the estimated cost for the project.

Trustee Harry Gatward objected to the award, arguing that the job should go to a local firm.

The majority of trustees supported Chairman Mahlon Zeron's position that all bidders should be treated equally.

'People at peace' discussed by Lions

"People at Peace," the year s slogan for the Lions International was the subject of a talk given on Monday night at the Alexandria Lions Club meeting by Laurie MacKechnie, district governor of A-4 Region.

MacKechnie enlarged on seven different fields of the presidential program which are being stressed by the Lions to promote peace in the world: Plant seeds of peace, sow peace through understanding, cultivate the young potential for peace, reap peace through leadership, share harvest of peace, nurture peace in the disabled, and nourish the spirt of peace through Lionesses.

Denis Ethier, MP for Glengarry, Prescott, Russell was also present and told the Lions the items he would be taking to caucus would be the cause of the small businessman and the farmer. He also spoke of the constitutional package and the economy.

President Michel Ferland announced the new executive was busy planning projects for the new term and these would be discussed at coming meetings.

Dr. Ajay Varma, president of the Glengarry Arthritis Society, said the group would be holding a drive for funds towards the end of the month and would be looking for help for the Lions as well as other organizations to help canvass.

Past President Wally Hope was presented with a plaque in recognition of his term's efforts and many achievements.

Mike Barbara, membership chairman, reminded the group

(Continued on Page 2)

Donate funds

The Quigley Cheese Manufacturing Association is still alive and well and donating to worthy causes, we were reminded this week.

This year special consideration will be given to a request from Elsie MacMillan who is writing a book on a district in Lochiel Township.

When the association quit making cheese and sold the plant back in 1972, the members decided to invest the money and each year donate the interest to a worthy cause.

Two scholarships have been established for students going on to study in agriculture in either Guelph or Kemptville. These are given annually.

Different donations have been given through the years. Last year the money was given to the music program at Laggan School and there have been grants to the Association for the Mentally Retarded and to the Canadian National Institute for the Blind.

President of the association is A. K. MacPherson and Morlin Campbell is secretary-treasurer. An annual meeting is held in order to retain the charter.

Hubert Hay, Lewis Fraser and Vernon Crowley are the committee in charge of dispensing the annual allotments.

Correction

Last week we reported that $5.6 million in provincial funding had been allocated to Stormont, Dundas and Glengarry for tile draining.

In fact, that figure represents the allocation for all of Eastern Ontario. SD&G will receive $2.8 million.

OMB says firm can sever lot

The Ontario Municipal Board has overruled a Land Division Committee decision that would have blocked Domtar Realties Ltd. from severing a piece of land near Cornwall for woodlot purposes.

The property was acquired by Domtar in March 1980 and consists of 73 acres, 50 of which have been cleared but have not been in agricultural use for the past 15 years.

An area of three acres contains an old house, barns and sheds. The company has agreed to sell this parcel of land for $15,000 to one of its employees.

However, the United Counties planner objected to the severance on the grounds the Official Plan allows only one severance for 50 acres and two severances for 100 acres.

Since this parcel of land has been severed in 1976, the planner recommended that no further severances be granted on this property.

Domtar appealed the Stormont, Dundas and Glengarry Counties Land Division Committee severance rejection.

OMB officer C. G. Charron ruled that the official plan "is a statement of intent on the part of the municipality as a guide to future development and is not an absolute and determinative document."

He said "the application here would benefit the agricultural activity of the farm and would be to the benefit of the community."

The company is in the business of acquiring woodlots with the view to supplying the needs of the paper mills owned and operated by its associate company.

To date, the company has acquired some 4,600 acres of woodlots of which 2,400 are suitable for a hybrid poplar reforestation program.

The ministries of natural resources and agriculture are also involved in this program.

People at . . .

(Continued from Page 1)

October was membership month.

Lions were reminded again of the necessity of supporting the Leader Dog School. This school to train dogs to lead blind persons and to provide facilities and means whereby blind persons may obtain Leader Dogs. All eligible blind men and women are taught to travel, with safety, with the assistance of their well-trained Leader Dog. Instructors at the Leader Dog School convert ordinary house pets (German Shepherds, Golden and Labrador Retrievers) into lifetime companions capable of leading the blind to their destination. The Leader Dog School provides mobility—with dignity. Lions are privileged to offer the services of Leader Dogs for the Blind, without obligation or charge for service. Since the Leader Dog School was founded, over 5,000 "teams" have been graduated—with the blessings of the Lions. For complete information, write Leader Dogs for the Blind, Rochester, Michigan, 48063.



TERRY FOX FUNDING—Physical Education teacher Jacqueline Fraser, at left, accompanied 24 other people from Glengarry District High School to the Terry Fox run in Cornwall Sunday. The run gathered over $12,000 for cancer research. Roxborough Bus Line provided a free bus and driver to take the Alexandria crew to the event.

Staff Photo—Bob Roth

Bus line owner asks about parking rules

A Green Valley bus line owner met with Alexandria Council last Tuesday evening to question a bylaw legislating against buses parking in "residential areas" but got little satisfaction.

"They didn't tell me anything, I was read the town zoning bylaw but given no answer whatsoever," said Emile Viau, owner of Glengarry Bus Lines. Mr. Viau said he has three bus drivers from town under his employment.

The question of buses parking in residential areas arose at council's last meeting, August 18, when Reeve Bruno Lalonde reported having received several complaints from residents about buses parked in their neighborhood. Mayor Touchette suggested at that time that a letter of warning be sent to the local bus owners informing them of the bylaw.

Deputy Clerk Leo Poirier said that letters were sent to the owners explaining the bylaw but that a couple of owners, including Mr. Viau, wished to know whether buses could be parked in owner's driveways.

Reeve Bruno Lalonde suggested the bus line owner discuss the matter with the police.

Mr. Viau reports he has never had any complaints about his buses' location of parking from homeowners in town.

The town zoning bylaw reads: "Commercial vehicles shall not be parked within any 'residential' zone except for the purpose of delivery of goods, ware and merchandise when delivery is carried on in the ordinary course of business except that one commercial vehicle having a gross vehicle weight of less than 5,000 lbs. may be allowed per dwelling unit."

Mr. Viau, when contacted on last Wednesday, said he had not discussed the matter with the police department yet.

Discuss Indians

There is provision for Indian bands to place a representative on conservation Authorities, the Raisin Region Conservation Authority learned last week.

As a result, the Authority instructed its staff to determine whether there would be any benefit in approaching the St. Regis Mohawk band.

Tom Irwin competing in motorcycle event

Well known in the county for his prowess in the motocross circuit, Tom Irwin of Cornwall will be representing Canada at the 250 cc open class championship to be held in Italy on Monday, September 28.

Tom placed fourth in the Senior Division at the Canadian Motocross Championships held in St. Tite, Quebec and at a two-day qualification round in Barrie placed second in his class.

The 20-year-old athlete is one of 12 riders to represent Canada out of 300 who tried out for the honors. He has been riding motocross since he was 16 and has been in trials since he was 12.

The races in Italy are the Olympics of motorcycling, and Tom is hoping to make it for a bronze medal in this his first attempt.

The trials consist of about 200 miles a day over rough terrain for six days and the last day is a road race. The event is known as the International Six Day Trials or ISDT.

Tom comes by his talent naturally. His father, Bert Irwin of Irwin Supply in Cornwall is a veteran at the sport, having already taken part in the ISDT three times in Spain, the Isle of Man and Germany. He was one of the first Canadians to ride in the Olympics in Germany.

Accompanied by his father, Tom will leave on September 28 and will be practising for a week before the competition.

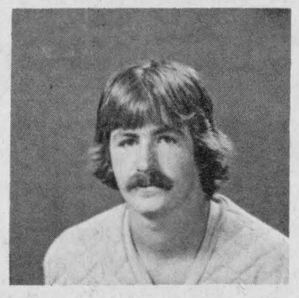

Lot sought

Alexandria councillors decided at their regular meeting last Tuesday evening to demolish a house located adjacent to the town hall and use the space for parking.

The white clapboard home located south of the town hall at 96 Main Street South is owned by the town and presently rented by Jean Vincent.

The town will give the tenant 60 days notice before demolition.



Salon Denyse
56 Jean St., Alexandria
PERMANENTS
ALWAYS ON SPECIAL
Monday to Wednesday
(Unisex Beauty Salon)
Tel. 525-1037
37-1c

Don't worry about your crops.
We're equipped for custom work, silage, ground ear and plowing



TELEPHONE
Donald 528-4542
Richard 527-5206
37-4c

13 MAIN ST. NORTH ALEXANDRIA, ONT.



FLEURISTE
Alexandria
FLORIST
Jacques and Lorraine Paquin
TEL. 525-3852
UNITED FLORISTS OF CANADA
FLOWERS BY WIRE WORLD WIDE
FTD

THANKS TO FISHER
FIRE WORKS!



Fisher Stoves
ALEXANDRIA BUILDER'S SUPPLIES
296 Main St. S.
Alexandria
525-3151

FISHER SHUTS THE DOOR ON ENERGY WASTE USING AVAILABLE, RENEWABLE, ECONOMIC WOOD.
The practical and immediate answer to the conservation question is provided by Fisher.
Airtight, efficient stoves work to provide maximum combustion and radiant heat, for the whole house, for the whole night, for always.
To reduce fuel consumption, cut heating costs, and be prepared — get a Fisher — fire works!
37-1c

FOR A BETTER FUTURE

NASHVILLE RESTAURANT
23-25 MAIN ST., ALEXANDRIA
TEL. 525-3510



OFFICIAL OPENING
Thursday, Sept. 17
at 7 p.m.
From 7 to 9 p.m.
FREE SNACKS AND COFFEE
—AND—
We will be glad to serve you our specialties in Italian and Canadian food
AT 9 P.M.
ENTERTAINMENT WITH PHYLLIS AND GERRY, THE COUNTRY DRIFTERS
WE EXTEND A WARM WELCOME TO ALL!

Campbelldale wins honors

The Campbelldale Holstein herd owned by James Campbell of Moose Creek captured top honors at the Stormont County Black and White Show held recently at Newington Fair. Approximately 70 head were shown, with Campbelldale Kemp Alice winning First Prize 5-year-old, and Grand Champion of the show. She was also judged Best Uddered Female. Other winners for Campbelldale were: Second Junior Heifer Calf, and Second Intermediate Heifer Calf; First 3-year-old, and Fifth in Mature Cow. James also won Premier Breeder and Premier Exhibitor Awards.

It's been generally a very good fall for these Campbells. Daughter Sandra Campbell with the 4-H Club had the Reserve Grand Champion Holstein calf at Newington Fair. Daughter Patti, who is 1980-81 Dairy Princess, was one of five finalists out of a group of 45 contestants at the Ontario Dairy Princess Competition recently held at the CNE in Toronto. As a finalist Patti won a Holstein calf—a real one—and a gold wrist watch, a cash award, a tote bag, and numerous other gifts throughout the preliminaries, the semi-finals and the finals in the competition.

Young at Heart resuming euchres

The Young at Hearts continues to alternate its regular euchres and their open euchres. The next open euchre will be on Tuesday, October 6 at 8 p.m. in St. Michael's Church Hall. The next regular meeting will be on Tuesday, September 22, when membership fees are due, and annual reports will be read. After the business activities there will be euchre as usual. Winners at the last euchre were: Ladies, Mrs. Fern Brabant, Mrs. Bertha Lalonde, and Mrs. Rod F. McRae. For the men it was Dan MacRae, Herb O'Byrne, and S. Brabant, and the latter also won the door prize. The 50-50 draws went to Oliver Hamelin and Mr. Quesnel.

The Glengarry School of Piping & Drumming

Maxville, Ontario

Commences Lessons for the Fall Term

September 26

at

Maxville Senior School

REGISTRATION

Beginner Drummers — *1 p.m., September 26*

Beginner Pipers — *10 a.m., September 26*

1 p.m., September 26

Fees: $1 per Lesson

For further information call Pipe Major J. T. MacKenzie

613-527-5259

37-1p



Maxville schools welcome students

ST. BERNARD'S

And a great deal of news from the three village schools who have just welcomed all their pupils back. Principal of St. Bernard's Separate School is Alain Dumont, and with him he has Gilles Sabourin teaching Grades 6, 7 and 8; Jeannette Sabourin teaching Grades 3, 4 and 5; Lorraine Bonneville with Grades 1 and 2, and Diane Belanger with Kinder garten, and Pre-Kindergarten. The enrolment this year is 94, which is up from about 85 last year. There are 13 pupils enrolled in pre-kindergarten, and 10 in the kindergarten, with half-day classes. The caretaker is Bernard Bray and secretary Francoise Bray.

MAXVILLE SENIOR

In the Maxville Senior School the enrolment stands at 102, which is up considerably from last year's 72. Dwayne MacKinnon remains the principal, with Garry Atchison and Arlene Munro teaching Grade 7, Anne Presley has Grade 8 and Home Economics and Dave Munro Grade 8 and Shop. For Music there is Mary Barkway. Secretary is Mrs. Thelma Johnston, who is replacing Mrs. Karen Collier until January. The caretaker is Donald Benton.

MAXVILLE PUBLIC

At the Maxville Public School Principal Mel McCormick has nine classroom teachers—Clare Besner with Grade 1, Shirley McGregor with Grade 2, Audrey Warwick with the only split class remaining—3 and 4, Connie Blaney with 4, Thelma Colbourne with 6, Gwen Morris with 6 and Special Education, and John Marjerrison with Social Adjustment. Marie Aubin teaches French, and Gwen McEwen has 24 in the English Kindergarten, and Denise Filiol, 11 in the French Kindergarten. Mary Barkway comes for Music, and Arlene Munro for Grade 6 English and Social Studies. Richard Scott is caretaker, and Mrs. Johnston is the secretary. The enrolment in this school is up considerably over last year—from 165 to 200, with the arrival of some 35 students from other schools that have been closed.

MORE HONORS

Jacqueline Jans won the Grand Champion Holstein Calf for the Stormont County 4-H Show.

WELCOME HOME

Pipe Major and Mrs. John T. MacKenzie recently returned to their home in the village after spending three weeks touring Western Canada. They visited friends in Winnipeg and Sudbury, and enjoyed a visit with their daughter Marilyn and husband, Mr. and Mrs. Dan McGale, in Edmonton. They returned by way of the Rockies Parkway and Banff.

MANOR AUXILIARY TO MEET

The first fall meeting of the Maxville Manor Auxiliary will be held on Wednesday, September 23 at 8 p.m. at the Manor. A warm welcome is extended to all long-time supporters and to those new members who might like to attend, particularly those from districts outside the village. This is always a good meeting—getting things going for the new season. Come and support your favorite senior citizen, and the activities in the big residence.

On September 9 the members of Branch 598 Canadian Calorie Counters were privileged to have the Reeve of Maxville, George Currier as their guest speaker. Mr. Currier who, like this group of girls, has a weight problem, was a great incentive to the members when he explained how he managed to lose 33 pounds in three months. He told them that thanks to his wife, Annette, who was careful with the meal planning, and his own will to really lose weight, that his goal was accomplished. He also exercises a great deal and is very active in all sports since he is coach for several minor teams. The Proud Glengarrians will try to follow his advice and do as well as their commentator. The Branch is also grateful to Heather McRae, Glengarry's Dairy Princess, who was a guest speaker earlier in the summer. Heather gave the members several pamphlets including "The Great White Way Plan" which is a low-calorie milk diet, and her visit was also enjoyed by everyone.

WEEKEND GUESTS

Mr. and Mrs. Tom Stritch, Patrick and Kathleen, of Dollard des Ormeaux, spent the holiday weekend with Mrs. Edna Rolland.

ST. BERNARD'S PARENTS' COMMITTEE BEGINS EUCHRES

The Parents' Committee of St. Bernard's Separate School is starting its euchres again—the first one is next Monday evening, September 21 at 8 p.m. at the school. These will continue every second Monday after that. Everybody welcome to a nice social evening.

4-H HOMEMAKING CLUB TO BEGIN

The fall 4-H Homemaking Club entitled "Ready, Get Set, Sew" will begin on Monday, September 21 at the Maxville Senior Public School from 7:30 to 10 p.m. The project consists of seven weekly meetings from 7:30 to 9:30 p.m. and is sponsored by the Maxville Women's Institute. Any girl or boy who has turned twelve by September 1, 1981, is eligible to join. Members will make either a vest or a skirt, and master such sewing techniques as darts and applying interfacing. This Club will be led by Mrs. Dora Bill, and Mrs. Diane Jaggassar. Bring your enthusiasm, a metric tape and ruler, and wear light clothing for taking measurements.

FEAST TIME AT SAINT JAMES

It's coming up for Fall Feast Time again . . . Saint James Church is having the annual Harvest Supper on Sunday, September 27, from 4 to 8 p.m. at the Maxville and District Sports Complex. Maxville and District gourmets—be there.

EUCHRE TIME AT THE MANOR

And it's euchre time at the Maxville Manor again. First euchre of the fall season will be sponsored by the Women's Institute (Maxville) and will be held on Tuesday, September 22 at 8 p.m. in the auditorium.

The Annual Canvass for the Canadian Arthritis Society is being held in Maxville this month. Canvassers under the organization of Margaret Michaud will be collecting through the village.

Fix up for fall

with

Benjamin Moore PAINTS

BAIRD'S

KOLOR KORNER

Maxville, Ont. Tel. 527-2843



Danskin's Scottish Gift Shop

Main St., Maxville — Tel. 527-2037

Hours: Open daily 10—5 p.m. — Closed Wednesdays



For cooler days choose from our new stock of FAIR ISLE SWEATERS

and 100 Authentic Tartans Quality Imports Direct from Scotland at reasonable prices



Our 5th Anniversary Sale is now on Celebrate With Us and Save

Here are some examples:

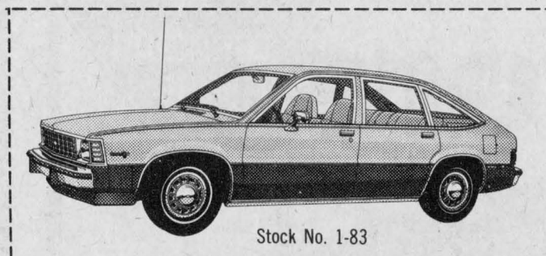

Stock No. 1-83

1981 CITATION

4-door, hatch back, automatic, power steering and brakes, rally wheels, radial tires, cloth interior

Sugg. Manufacturer Retail Price	$9,174.70
Special Anniversary Discount	$1,013.70
Special Anniversary Price	$8,161.00

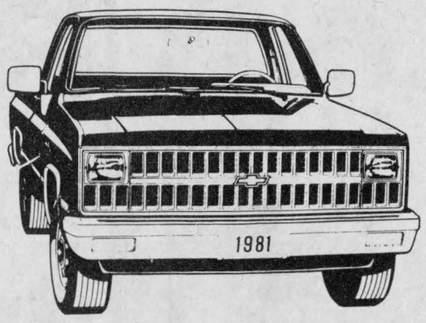

Stock No. 1-249 Not exactly as illustrated.

1981 CHEVROLET PICKUP

305 cu. in., V-8 engine, power steering, power brakes, large mirrors, heavy duty rear suspension, radial tires

Sugg. Manufacturer Retail Price	$8,729.00
Special Anniversary Discount	$ 910.00
Special Anniversary Price	$7,819.00



Stock No. 1-181 Not exactly as illustrated.

1981 FULL SIZE CHEVROLET

267 cu. in., V-8 engine, automatic, block heater, radial tires, radio, heavy duty battery

Sugg. Manufacturer Retail Price	$9,521.00
Special Anniversary Discount	$1,237.00
Special Anniversary Price	$8,284.00

Sale Ends September 23—Hurry on in for the Deals...During our Biggest Sale Event of Year

GM

Hwy. 34 South, Alexandria

525-1480, 347-2436

GLENGARRY MOTOR SALES LTD.
ALEXANDRIA • ONT.

Our Service Facilities Are Open Every Week Night Until 2 a.m.

Chevrolet

Crowd out to wind up soccer season

Glengarry's big interest in soccer was evident at the annual soccer banquet held at the Sports Palace on Saturday night as 520 people including parents and children, turned out in enthusiasm.

Participation was high the past season as 651 players on 35 teams played in seven divisions. There were 235 games played in the regular season and 75 in the playoffs.

Soccer has been played every year in the county since 1925 reminded President Peter McLeod and with members playing in places as far away as Florida and Hawaii, the League has certainly reached recognition far beyond Glengarry.

There were 45 trophies out on the head table and many a young hopeful centred around the historic hardware, reading the names on the plates and wistfully fingering the coveted prizes.

Head table guests assisted in distribution of the trophies. These were members of the executive and representatives of the different areas: Andy Lawson, Alexandria, Jackie Smith, Greenfield, Larry Hay, Lochiel, Peter McLeod, president, Glen Nevis; Elizabeth Barton, secretary treasurer, Alexandria; Marie Hambleton, vice-president, Glen Campbell, Dunvegan and John McSweyn, Laggan.

The annual meeting was announced for October 1 and any one having suggestions was urged to present them at that time or beforehand.

SPRITES

Best Goaler (BG) Eric MacSweyn, Laggan; Most Valuable Player (MVP) Craig MacDonell, Alexandria "C"; Most Gentlemanly Player (MGP) Brian Cameron, Alexandria "A"; First Place Club, Laggan, Championship Trophy, Laggan, coached by Jim Graham.

JUNIOR GIRLS

BG, Suzanne Daley, Alexandria; MVP, Bobbi-Jo MacLeod, Laggan; MGP, Claudette MacNeil, Glen Sandfield; First Place Club, Laggan; Championship Trophy, Laggan, coached by Glen Campbell.

PEEWEE

BG, Dale Hambleton, Laggan; MVP, Lyndon MacNaughton, Glen Sandfield; MGP, Craig MacSweyn, Laggan, and Blair Fraser, Alexandria; First Place Club, Greenfield; Championship Trophy, Greenfield, coached by Phil Lewis.

INTERMEDIATE GIRLS

BG, Betti-Anne MacLeod, Laggan; MVP, Marion Lawson, Alexandria; MGP, Connie Vander Byl, Glen Sandfield; First Place Club, Laggan; Championship Trophy, Laggan, coached by Kent MacSweyn.

BANTAM

BG, Bruce McNaughton, Glen Sandfield; Glen MacMaster, Alexandria, and Dave Wensink, Greenfield; MVP, Michael Baker and Peter Whitefield, both Glen Sandfield; MGP, Sylvain Jeaurond, Greenfield; First Place Club, Greenfield; Championship Trophy, Greenfield, coached by Frank Morris.

SENIOR GIRLS

BG, Susan Gauvreau, Glen Sandfield; MVP, Mary MacCrimmon, Laggan; MGP, Donna Clark, Dunvegan; First Place Club, Glen Sandfield, coached by Doug Howes; Championship Trophy, Greenfield, coached by Andy Couture; Ronald MacLachlan Challenge Trophy, Greenfield, coached by Andy Couture.

SENIOR DIVISION

Best Coach, Barry MacSweyn, Pine Grove; Best Goalie, Stuart MacDonald, Glen Nevis; Best Back, Herb Maley, Greenfield; Best Forward, John MacPherson, Glen Sandfield; Most Valuable Player, Bruce MacGillivray, Pine Grove; Most Gentlemanly Player, Ralph MacGillivray, Pine Grove; Rookie, John Wood, Alexandria; Highest Scorer in Annual Competition, John MacPherson, Glen Sandfield; Highest Scoring Team, Glengarry Stars, coached by Carman MacMillan; Greenspon Challenge Trophy for the County of Glengarry, Greenfield, coached by Russell Raymond; First Place in annual competition, Glen Sandfield, coached by Tom Robinson; Championship Trophy, Greenfield, coached by Russell Raymond; Most Valuable Player in the playoffs, Herb Maley, Greenfield; Louis Shepherd Award for Outstanding Sports Advancement, Peter McLeod.

The annual meeting will be held Thursday, October 8.



TOP SENIORS—Top seniors in the Glengarry Soccer League, as announced at the soccer banquet on Saturday were: (front) Donna Clark, Dunvegan, MVP; John Wood, Alexandria, Best Rookie; Susan Gauvreau, Glen Sandfield, Best Goaler. Back row: Barry MacSweyn, Pine Grove, Best Coach; Herb Maley, Greenfield, Best Back and MVP in playoffs; Bruce MacGillivray, Pine Grove, MVP. Missing from photo: Mary MacCrimmon, Laggan, MVP; Stuart MacDonald, Glen Nevis, Best Goaler; John MacPherson, Glen Sandfield, Best Forward and Top Scorer; Ralph MacGillivray, Pine Grove, Most Gentlemanly Player.

Staff Photo—A.M. MacDonald



WORTH THEIR WEIGHT IN GOLD—The most valuable players this year in the Glengarry Soccer League are as follows: (front row) Bobbi-Jo MacLeod, Laggan Junior Girls; Craig MacDonell, Alexandria C, Sprite. Back row: Marion Lawson, Alexandria, Intermediate Girls; Lyndon MacNaughton, Glen Sandfield, Peewee; Michael Barker, Glen Sandfield, Bantam. Missing from photo is Peter Whitefield, Glen Sandfield, Bantam, who tied with Barker.

Staff Photo—Anna Margaret MacDonald

Curling rink to open October 23

District curlers are checking their equipment in preparation for the opening of the spieling season. The opening event, to warm-up for the year, will be held Oct. 23 and 24 with Jack Paavila in charge.

A number of meetings have been held by the club executive to organize the year's activities. Al Pickett was elected vice-president to serve with President Art Craig; Secretary Chris Jourdeuil, Treasurer Joan Ryan, Ice Chairman Hugh Allan McDonald, Match Chairman Jack Paavila, Property Chairman Doug Baxter, Entertainment Chairman Wally MacDonald and Membership Chairman Janet Marr.

Memberships for the year are now being accepted and new members are welcome. Membership fees are: men, $75; ladies, $65; couples, $115; and juniors, $5.

Larry Hay and Bill Watts will be organizing the junior curling. Those interested in the program should contact them.

A curling clinic will be held the week of October 24 for any new curlers wishing to brush up their techniques. Contact Joan Ryan or Hugh Allan McDonald to sign up for the clinic.

Peggy Hay, ladies president, has called the first ladies meeting of the season for September 24 at 8 p.m.

Official opening ceremonies for the newly-built and improved ice shed and clubrooms are slated for early November.

Team being chosen

There are about 40 boys trying out for the Alexandria Jun. r B team, most of whom are local says the team president, Wally Hope.

So far there are no cuts but the team will soon have to be cut down to size.

Some exhibition games have been scheduled and the same teams will be playing in the league as past year.

The games are as follows:

Sept. 25, Alexandria vs Clarence Creek at Alexandria.

Sept. 27, Alexandria vs Navan in Navan.

October 2, Alexandria vs Char-Lan in Alexandria.

October 9, Alexandria vs St. Isidore in Alexandria.

October 10, Alexandria vs Char-Lan at Williamstown.



SOCCER CHAMPS—These three Bantams tied for the United Co-operatives of Ontario, Vankleek Hill branch trophy for the best goaler. From top to bottom are: Bruce McNaughton, Glen Sandfield; Glen MacMaster, Alexandria; Dave Wensink, Greenfield.

Staff—A.M. MacDonald

LIONS 300 CLUB WINNERS

SEPTEMBER 4

188—Romuald and Jeannette
274—Jean Clement
136—Annette Desrosiers

SEPTEMBER 11

242—Lionel Bourdeau
167—John Charlebois
199—Jeannette Charlebois

Glengarry Golf & Country Club's
Annual Awards Night Dinner
Dinner - Trophies - Dancing
Saturday Night
September 26, 1981
Cocktails 6 p.m. Dinner 6:30 p.m.
Nowickyj Orchestra
$10 per person
37-2c

Alexandria Snowmobile Club
NEW HOURS
Effective September 18
OPEN AT 7 A.M. EVERY DAY
Special Every Thursday
1/2 Chicken
Reg. $4.75 at only $3.50
Also A Variety of Specials Every Day at $3.50
Pauline Quesnel
Manager
37-2c

G & G
Charcoal Pit Diner
FOR TAKE-OUT ORDERS
Main St., Alexandria
525-1812
Also—Soft Ice Cream Banana Splits
Milk Shakes Sundaes
16-tf

ONTARIO HOCKEY LEAGUE
CORNWALL
ROYALS
Major Junior Hockey
EXHIBITION SCHEDULE
Thurs., Sept. 17—8 p.m. Belleville Bulls
Sun., Sept. 20—7:30 p.m. Ottawa 67's
CORNWALL CIVIC COMPLEX
Adults $4.25 37-1c Students $2.75

FALL SPECIALS ON Chain Saws
Poulan
Reg. $409.95 With 16" Blade
Special at $349.95
3400 56 cc engine.
Reg. $259.95 With 16" Blade
Special at $239.95
S25DA 16" sprocket nose bar.
AVAILABLE AT
R&R SPORTS SALES
495 Boundary Road West
Behind Bruno Massie Feed Mill
ALEXANDRIA, ONT. Tel. 525-3693
37-1c

KIPLING MONUMENTS
Direct from the Manufacturer to the Customer
CEMETERY LETTERING
1600 Pitt St. N., Cornwall
Tel. 613-937-0418
24-6

Brand NEW Radiators
CANADIAN TIRE
For example, a complete radiator assembly for a 1972-79 Camaro, Chevelle, Monte Carlo or Nova with a 250 6-cylinder engine would cost you only...
110.95
Does the cost quoted for a rad repair job on your car have you boiling? Canadian Tire has an inexpensive alternative—do it yourself! We'll sell you the new radiator and you install it yourself. It's easy enough for most car owners to do with basic tools, and there'll be no charge for labor! Please note that each radiator we sell is 100% new—not rebuilt and not a recore. For one low price, you get the whole assembly including tanks with transmission oil cooler. And it's covered by a 1-year guarantee. They're built to original equipment standards for most popular vehicles. If we don't have your make and model in stock, we'll order it for you.
...and we've got all the parts you'll need to fix your car's cooling system.
Why pay service charges for simple repairs when you can get the parts at Canadian Tire and do it yourself? We stock fan belts, hoses, caps, thermostats...and a lot more.
Low-cost 16-pt cooling system inspection
If you don't feel confident enough to do-it-yourself, trust our experts to thoroughly check your car's cooling system and give you a full report.
19.95 most cars
Parts and additional labor extra
TOTAL SERVICE
...a lot more than tires
CANADIAN TIRE ASSOCIATE STORE
R. Lewis Sales Inc.
421 Main St.
Alexandria
525-3454
CANADIAN TIRE 123 456 789 0 R J ROBERT VISA MasterCard USE YOUR CARD



BEST IN THE NETS—Top goalers in the Glengarry Soccer League were chosen Saturday night. They are: (front row) Suzanne Daley, Alexandria, Junior Girls; Eric MacSweyn, Laggan, Sprites. Back row: Betti-Ann MacLeod, Laggan; Stuart MacDonald, Glen Nevis, Senior Men's; Dale Hambleton, Laggan, Peewees. Missing from photo are: Susan Gauvreau, Glen Sandfield, Senior Girls; Bruce MacNaughton, Glen Sandfield, Glen MacMaster, Alexandria and Dave Wensink, Greenfield, who tied for Bantam.

Staff Photo—Anna Margaret MacDonald

Winners at motocross

Following is a list of the winners in the motocross races held at Gartree Park on Sunday:

MINI JUNIOR
Jean Paul Belot, Pembroke; Don Francoeur, Cumberland; Rodney McLeod, Arnprior.

MINI SENIOR
Dan Cabano, St. Jean, Que.; Chris Shipclark, Stittsville; Juan Parisien, Buckingham, Que.

125 cc AND OPEN JUNIOR
Mike Gould, Bloomfield; Andy White, Ottawa; Kim Pollock, Norwood, NY.

125 cc EXPERT
Kevin Reynolds, Orleans; Jean Louis Belot, Pembroke; Tom Irwin, Cornwall; Gord Eastman, Ottawa.

ENDURO
Mike Tobin, Prescott; Bill Murray, Osgoode; James MacFarlane, Renfrew.

Ladies handicap decided this week

Hazel Barker was elected president of the Ladies Division of the Glengarry Golf Club at a meeting held Saturday afternoon at the clubrooms.

Serving with Hazel will be Mary Harker as vice-president; Sheila Pickett, secretary; and Bernice McDonald, treasurer. Germaine Lalonde, who was returned as captain, was given a vote of thanks for the valuable job she did this season.

The meeting was held following the nine-hole Angus Hoey Tournament in which Hazel Barker joined Ernie Pelley, Raymond Durocher and Allan MacLeod in the winning foursome.

The ladies handicap championship is to be decided between Jean Campeau and Agathe Seguin this week.



MOST GENTLEMANLY—This group of fine athletes was honored as the Most Gentlemanly Players in their divisions at the Glengarry Soccer League banquet Saturday. Front: Craig MacSweyn, Laggan and Blair Fraser, Alexandria, tied for Peewees; centre, Claudette MacNeil, Glen Sandfield Junior Girls; Brian Cameron, Alexandria C, Sprites; back, Connie Vanderbyl, Glen Sandfield, Intermediate Girls; Sylvain Jeaurond, Greenfield, Bantams; Donna Clark, Dunvegan, Senior Girls. Missing from photo is Ralph MacGillivray, Senior Men's winner.

Staff Photo—Anna Margaret MacDonald

King Edward leads series

On Monday, September 14, in the first game of the ladies softball finals, King Edward edged Roy's Garage, 5-4, in the A division.

In the B division in the first game of the finals Glengarry Glass downed Caisse Populaire, 10-3.

Results of last evening's games were unavailable at press time.

Last week in the A semi-finals Sultan's Drugs edged Roy's, 1-0, and in the following game Roy's defeated Sultan's, 6-5.

In the B semi-finals Caisse Populaire won two straight over Laggan and Glengarry Glass won two straight over Alexandria Hotel.

E. R. Campeau Inc.
Specialties
Building Materials
Come and Compare Prices
for all your building material
Business hours: Mon.—Thurs.
8-6; Fri. 8-9, Sat. 8-3
Free Delivery
1115 St. Patrice
Dalhousie Station, Que.
Tel. (514) 269-2179
12-tf

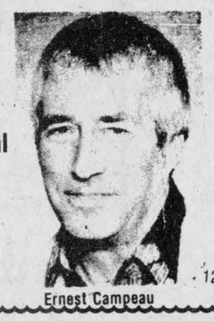
Ernest Campeau

Glengarry Sports Palace
PUBLIC SKATING
PROGRAM

Wed., Sept. 16
Free Skating
3—5:15 p.m.

Sat., Sept. 19
Public Skating
2—3:50 p.m.

Sun., Sept. 20
Public Skating
7:15—8:45 p.m.

Wed., Sept. 23
Free Skating
3—5:15 p.m.

SPROULE
BUILDING SUPPLIES
"Specializing in Spruce and Pine and Quality Hardwood"
26-18c
Vankleek Hill, Ontario
Hwy. 34 Tel. 613-632-7177

Charlottenburgh
Recreation Centre
Special Public Skating
Schedule

Thursday, Sept. 17 — 7 to 9
Thursday, Sept. 24 — 7 to 9
Saturday, Sept. 19 — 1 to 4
Saturday, Sept. 26 — 1 to 3
Sunday, Sept. 20 — 1 to 3
Sunday, Sept. 27 — 1 to 3

Rates:
Students $1, Adults $1.50
Passes $25 per family
Single $12
Call 347-2411

Clear Out
1981 Models

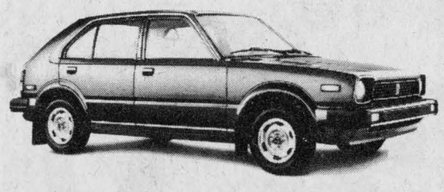
HONDA CIVIC


HONDA ACCORD

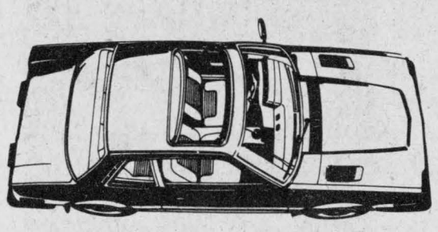
HONDA PRELUDE

In Maxville call: Bill Metcalf - 527-2100

"We're Easy To Deal With"
Glengarry HONDA
525-3760
Highway 34
South of Alexandria

LIVE! at CAESARS PALACE Las Vegas
WORLD WELTERWEIGHT CHAMPIONSHIP



Wednesday, September 16, 1981
Live on Closed Circuit TV at:
CORNWALL CIVIC COMPLEX
8:45 p.m.
Licenced under LCBO
Sponsored by: Cornwall Boxing School
33-5c
Ticket Prices $15 and $10

2 FOR 1½



50%OFF the retail price of a second machine (of equal or lesser value) when you buy any new 1981 SKI-DOO® model* snowmobile.

Don't wait 'til the snow flies. Grab a relative or a friend, and head-on-down to your local participating SKI-DOO dealer today, and get two snowmobiles for the price of one-and-a-half!

*Excluding Elite, Alpine

THIS OUTSTANDING OFFER WILL NOT BE REPEATED THIS YEAR.

YOU & SKI-DOO
SEPT. 7-26
BOMBARDIER ski-doo®

Available while supplies last.
® Trademarks of BOMBARDIER INC.

SHEPHERD MOTORS LTD.
83 Main Street North
Alexandria, Ont.

D & R ROSE REG'D
P.O. Box 131
Lancaster, Ont.

Aylmer
Tomato or Vegetable
Soup
10 fl. oz. tin

for 3/.88¢

Downy
Fabric Softener
2 L cont.
2.19

Lancia
Spaghetti, Spaghettini or Ready Cut Macaroni
1 kg pkg.
1.09

Facelle Royale
Assorted Colours, Three Ply
Facial Tissue
pkg. of 100
.68



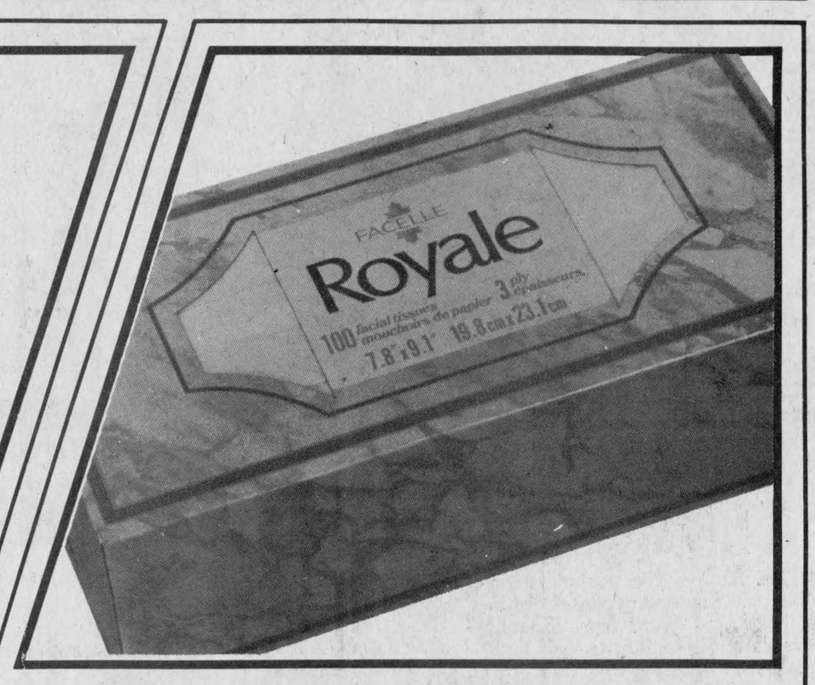

Martins Choice
Apple Juice
From Concentrate
48 fl. oz. tin

for 6/3.00¢

Tang 650 g tin Orange Flavoured Crystal Drink Mix	2.49
Quaker 350 g pkg. Corn Bran Cereal	1.19
Quaker Regular 500 g pkg. or Malt Muffets Cereal	1.09
Generic pkg. of 100 Tea Bags	1.09
Kraft 32 oz. cont. Churned or Liquid Honey	2.79
Libby's Fancy 12 oz. tin Kernel Corn	.59
Ragu Plain 1 L jar Spaghetti Sauce	1.79
Vivi 28 fl. oz. tin Choice Tomatoes	.89
Cordon Bleu 12 oz. tin Luncheon Meat	1.49
Four Star 6 oz. tin Flaked Light Tuna	1.39
Vachon 540 ml tin Cherry or Raspberry Pie Filler	1.69
Bee Hive 1 L cont. Corn Syrup	1.79
Harvest Crunch 200 g pkg. Assorted Varieties Granola Bars	.99
Crosby 1 kg cont. Molasses	1.49
Duncan Hines 520 g box Assorted Varieties Layer Cake Mixes	1.09
David 800 g pkg. Carrousel Biscuits	2.49
Cadbury pkg. of 4 Family Pack Candy Bars	1.39
Cadbury Family Size 100 g bar Assorted Candy Bars	.79
Humpty Dumpty 200 g bag Plain or B.B.Q. Potato Chips	.99
Krispac 200 g bag Spanish, Blanched or BBQ Nuts	1.49
Quaker 350 g pkg. Corn Bran Cereal	1.19
Weston's pkg. of 8 with Raisins English Muffins	.85
Weston's pkg. of 12 Cinnamon, Plain or Sugar Donuts	.89
Davidson's pkg. of 12 Scone Rolls	.99

Golden Girl
Soft Margarine
1 lb tub
.68

IGA
White Enriched All Purpose
Flour
2.5 kg bag
1.79

Kraft Chilled Unsweetened
Orange Juice
32 fl. oz. jar
1.09

Brookpark Frozen
Assorted Varieties
Pot Pies
8 oz. box
.59

Tops
Beef or Chicken
Dog Food
25.5 oz. tin
for 2.68

High Liner Frozen 1 lb pkg. Ocean Perch Fillets	2.09
High Liner Frozen 14 oz. pkg. (Ind. Wrapped) Sole Fillets	3.29
Bluewater Frozen 10 oz. box Haddock Fish & Chips Dinner	1.29
McCain Frozen 24 oz. pkg Superpatties or Super Crisps	.89
York Frozen 2 lb bag Fancy Petite Peas	1.69
Wong Wing Frozen 12 oz. box Assorted Varieties Chinese Dinners	1.59
Kraft Velveeta 1 kg pkg. Cheese Loaf	4.69
Kraft Brick 16 oz. pkg. Cheese Block	2.59
Maple Leaf Processed 500 g pkg. Canadian or Skim Milk Cheese Slices	2.49
Stuart Family Pack box of 8 Assorted Varieties Cup Cakes	.99
Sealtest 500 g cont. Smooth & Creamy Cottage Cheese	1.09
Maple Leaf 500 g pkg. Process, Canadian Skim Milk Cheese Slices	2.49
Aylmer 10 fl. oz. tin Tomato or Vegetable Soup	3/.88
Generic Complete 8 kg pkg. Dinner For Dogs	5.95
Essence Magique 350 ml cont. Herbal, Floral or Musk Wet Soap Liquid Hand Soap	2.49
Top Valu pkg. of 60 Assorted Colours Paper Serviettes	2/.99
Extrufix pkg. of 30 Roll and Rack, Kitchen Garbage Bags	.89
Extrufix Roll and Rack Dispenser	5.99
Lestoil 28 fl. oz. btl. Liquid Cleaner	2.19
Lysol 675 ml cont. Toilet Bowl Cleaner	1.69
Crisco 1.5 L cont. 100% Pure Vegetable Oil	2.99
Cheer 6 L cont. Powdered Detergent	3.89
Facelle Royale 2 roll pkg. White or Almond Two Ply Printed Paper Towels	1.29
Stayfree Maxi Pads pkg. of 10 Deodorant or Regular Sanitary Napkins	1.19
Carefree Regular pkg. of 30 or Deodorant Panty Shields Sanitary Napkins	1.99
Ultrex pkg. of 5 Razor Blades	1.69
Edge 200 ml aer. Assorted Shave Gel	1.99
Lady Patricia 350 ml btl. Assorted Shampoo or Creme Rinse	1.39
Dixie with Cups Kitchen Dispenser	2.49
Dixie pkg. of 100 Kitchen Cup Refills	2.49

Lavo
Liquid
Bleach
128 fl. oz. cont.
$1.09

Facelle Royale
Assorted Colours, Two Ply
Bathroom Tissue
4 roll pkg.
$1.39

IGA Beef ROUND-UP



Canada Grade "A"
Approx. Weight 20 lbs
Beef Rib
lb **1.89**

Canada Grade "A"
Approx. Weight 60 lbs
Beef Chuck
lb **1.49**

Canada Grade "A"
Approx. Weight 50 lbs
Beef Hip
lb **1.89**

Canada Grade "A"
Approx. Weight 120 lbs
Beef Front
lb **1.39**

Canada Grade "A"
Approx. Weight 110 lbs
Beef Hind
lb **1.89**

Canada Grade "A"
Approx. Weight 40 lbs
Beef Loin
lb **2.39**

1. Price indicated includes cutting and wrapping.
2. All home freezer cuts contain all bone and fat trimmings which were naturally adherent to the cut.
3. Weight loss in cutting, boning and trimming will increase the price per pround in edible meat.
4. Canada Grade A-1 and A-2 Beef.

Canada Grade "A"
Approx. Weight 230 lbs
Beef Side lb **1.59**

Cut From Canada Grade "A" Beef
Sirloin Steaks
$ **3.05** lb

Cut From Canada Grade "A" Beef
T-Bone or Wing Steaks
$ **3.15** lb

Cut From Canada Grade "A" Beef
First Five Ribs Only
Prime
Rib Steaks
lb **2.25**

Cut From Canada Grade "A" Beef
Outside
Round Steaks
lb **2.45**

Cut From Canada Grade "A" Beef
Chuck
Blade Steaks
lb **1.45**

Freshly Ground
Regular
Ground Beef
lb **1.59**

Cut From Canada Grade "A" Beef
Sirloin Tip Steaks lb **2.75**

3 to 4 lbs
Smoked
Cottage Roll lb **2.09**

2 to 3 lbs
Dinner
Pork Shoulder lb **1.79**

By The Piece Only
Slab Bacon lb **1.29**

Burns' **Pride of Canada**

WEEK AT IGA

1 lb pkg.
Skinless Wieners 1.19

2 to 3 lbs
Vintage Dinner Hams lb **3.19**

5 to 6 lbs
Smoked Picnic Shoulder lb **1.49**

175 g pkg.
Mac & Cheese, Bologna or
Chicken Loaf .69

500 g pkg.
Bologna 1.49

500 g pkg.
Sliced Side Bacon 1.79

Store Packed
Small Link
Breakfast Sausage lb **1.19**

By The Piece Only
Bologna lb **.89**

3 to 4 lbs
Sweet Pickled
Cottage Rolls lb **1.79**

175 g pkg.
Sliced
Cooked Ham 1.19

Canada Grade "A"
5 to 7 lbs
Self Basting
Roasting Chicken lb **1.29**

500 g pkg.
5 Varieties
Party Sticks 1.69

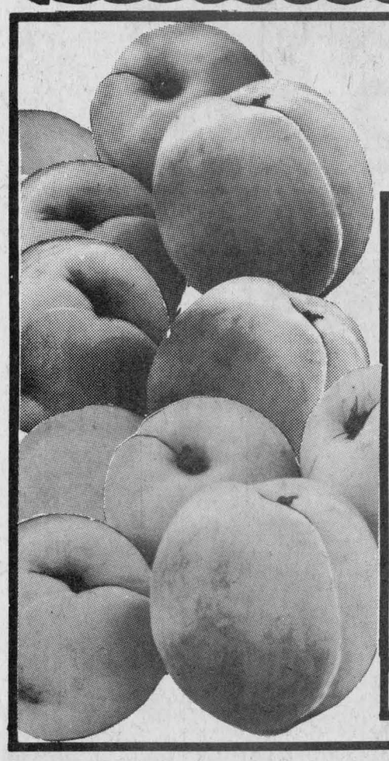

Product of Canada
Canada Fancy
MacIntosh
Apples 3 lb bag **1.39**

Product of U.S.A.
Luscious
Sweet
Nectarines
lb **.49**

Product of Canada
Canada No. 1
Cello Carrots 3 lb bag **.59**

Product of Canada
Canada Domestic
Blue Grapes 2 qt. basket **1.79**

Product of Canada
Canada No. 1
Waxed
Rutabagas lb **.19**

Pure, Natural
Strength
Lazy
Lemon Juicer ea. **.99**

Bick's Whole Dills
with Garlic,
without Garlic
or Polskie Ogorki
Pickles
1 L jar
1.39

Bick's
Yum Yum
Sweet Wafer
Pickles
1 L jar
1.69

Del Monte Fancy
Cut Wax Beans,
or Sweet
Peas
10 fl. oz. tin
.39

Clarks
Beans
with Pork in
Tomato Sauce
14 fl. oz. tin
.69

PRICES EFFECTIVE UNTIL CLOSING SATURDAY, SEPTEMBER 19, 1981.

WE RESERVE THE RIGHT TO LIMIT QUANTITIES.

People Come First at

STORE HOURS:
Mon.—Wed. 8:30 a.m.—6 p.m.
Thurs., Fri. 8:30 a.m.—9 p.m.
Saturday 8:30 a.m.—6 p.m.

FOCUS

by Anne McRae

Billy sings the blues

A Canadian leader once described the truth as what a politician believes when he says it. Keeping that in mind, let us now turn to the scathing attack launched upon Prime Minister Trudeau by William Davis, Premier of Ontario, formerly known among provincial leaders as the staunchest supporter of the federal government.

The opening salvo of Premier Davis' attack was fired in front of 2,000 of Toronto's bluest Blue at a $200-a-plate Conservative fund-raising dinner.

Said Bill, waxing eloquent re the Liberal government, "Seldom have we faced the future with less leadership, less capacity, less compassion and competence on the part of those who govern federally".

What's happened to sour the cosy Ontario-Ottawa relationship since Mr. Davis went to the incredible length of urging Ontario members of Parliament to support Prime Minister Trudeau against his own federal Conservative leader on the issue of federal unilateral action on the constitution?

All of what Mr. Davis said about the Trudeau government's arrogance and insensitivity, its lack of economic leadership and ridiculous monetary and interest policies was true, of course.

But what else is new?

More importantly, why the sudden "born-against" Trudeau movement on the part of William Davis?

Mr. Davis may have suddenly realized that Ontario is in critical condition economically. A detailed, highly interesting article in Ontario's Saturday Night magazine detailed the outflux of: money, jobs, people, businesses and more money. Ontario, it seems, has become a have-not. That does not sit well with the business end of the Tory machine.

Perhaps Mr. Davis has seen another indication of Ontario's troubled times in the "Convoy of Anger" that headed up to Parliament Hill to protest high mortgage rates. The "Convoy of Anger" probably had a better turnout than the abysmally low percentage that turned out in the last Ontario election to give Bill and the boys another mandate.

Perhaps too, Mr. Davis is worried about the rising stars that are beginning to twinkle in Ontario electoral skies as both the provincial Liberals and NDP are seeking tough new leaders in the hopes of giving the Tories a run for their money.

Something's up, no doubt about it. It could be as simple as this: Bill Davis doesn't back losers. The recent trouncing inflicted upon the Liberals by the NDP in the Spadina by-election was an indication of the federal Government's fall from grace in the wake of the economic mess we're in. Ontario Tories may have perceived that by-election as the beginning of the end for federal Liberals, hence the new tough stance.

The Tories have always been good at commissioning polls to find out what Ontarians want to hear. Maybe now they're listening to the rumble of discontent. Hence the turnaround.

Militancy is in style.

Eyesight is valuable

It has been estimated that about 80 per cent of a child's learning is dependent upon eyesight. Statistics show that one child in four has a visual problem. Of course, each child in Ontario has a simple eye test at school, but this is not enough.

Only a complete eye examination by a qualified eye care professional can determine a child's visual ability. It is unfortunate that so many parents feel the simple eye chart test is adequate.



Glengarry Flowers

Fine Artistry
Dependable Service

43 Main St. S., Alexandria
Tel. 525-1660



TENGER—TURNBULL

Wed in Lancaster

Sandra Turnbull became the bride of Paul Tenger in a double ring ceremony at St. John's Anglican Church, Lancaster, on Sat., Aug. 29. Rev. Gordon Worden officiated.

Shawna Christianson, cousin of the bride, played the organ with the bride's father assisting and singing "O Perfect Love."

Sandra wore a floor length gown of white satin enhanced by a long sleeved overblouse of lace. A pearl tiara held her floor length veil in place. For her bouquet, she carried red roses, pink carnations and white daisies.

Cathy MacDonald was maid of honor; Heather and Sandy Tenger, sisters of the groom, were bridesmaids and Tracy Van Den Oetelaar, niece of the bride, was flower girl. They wore identical dresses of pink chiffon over pink satin enhanced by a cape of pink chiffon. They carried a rosette of white daisies and pink roses while Tracy carried a basket of matching flowers with trailing white ribbons.

Bruce Tenger, the groom's brother, was best man and Brent Dafoe and Ken Turnbull, the bride's brother, were ushers. Little Chris Van Den Oetelaar, nephew of the bride, was ringbearer.

The reception was held at the Green Valley Pavilion and out-of-town guests attended from Calgary, Brandon, Winnipeg, North Bay, Gananoque and Ottawa.

The couple honeymooned on their boat touring the Thousand Islands. They now reside in Dunvegan.

Dr. Shah is guest of Mount Carmel House Auxiliary

by Glenda MacDougall

Dr. N. Shah gave an inspiring talk at Mount Carmel Auxiliary meeting in September.

"Alcoholism" was the main topic of discussion. Slides were shown and explained extensively by Dr. Shah. The doctor pointed out that an alcoholic has a psychomatic dependence on drink. His or her urge to drink is so powerful and compulsive that they seem willing to ignore their work, family and friends and most of all self-respect, in order to devote himself to drinking without any interference.

Dr. Shah also stressed how alcohol affects a person socially, spiritually, financially and most of all physically. Pictures in slides showed how damaging excessive alcohol is to your health.

Dr. Shah's main objective is to utilize every opportunity available in our community to control the excessive drinker. Dr. Shah completed the talk with a question and answer period.

Anyone wishing to renew membership should do so, as of September 1. The auxiliary was pleased with all the new members and does hope it keeps growing.

On October 11 euchre will be held in Iona Academy gym at 8 p.m. and on Dec. 5, a Christmas tea and bazaar at which time a "handmade quilt" will be drawn.

The next auxiliary meeting will be on October 14 at 8 p.m. at Mount Carmel.



GREEN—McDONALD

Living in Ottawa

Andrea McDonald and Douglas Green exchanged marriage vows at Immaculate Heart of Mary Church, Alta Vista Drive, Ottawa, on Saturday, August 22 at 3 p.m.

Andrea is the daughter of Ambrose and Kathryn McDonald and Douglas is the son of Stuart and Cathy Green, all of Ottawa.

Mary McCann was maid of honor and bridesmaids were Mary Helen and Patricia McDonald, sisters of the bride and Karen Green, sister of the groom.

Stuart Ferguson was best man and ushers were Robert McDonald, the bride's brother, Gerry Kelso and John Love.

Their wedding dinner and reception were held at the National Press Club.

The couple will reside in Ottawa where Doug is employed with Bell Canada.

Andrea received her degree in criminology at Carleton in May.

BINGO

AT FRATERNITE
ALEXANDRIA INC.

EVERY FRIDAY
Doors open at 7 p.m.

JACKPOT $300
in 5 numbers

EUCHRE PARTY
THURSDAY NIGHT

GLENGARRY EAST
PASTORAL CHARGE
Sunday, Sept. 20
Legion Service
Alexandria 11 a.m.
Rev. Stevens
Dalhousie Mills 11:15 a.m.
Glen Sandfield 10 a.m.
E. Hawkesbury 11:15 a.m.
Rev. Janice Stevenson
Rev. Gordon Saville
37-1c

Lancaster News

by Joyce Lalonde

Due to a misunderstanding and a typing error, an item printed in my column last week should have read: The Friendly Neighbors Senior Citizens Club of Williamstown will be holding a slide show of the MacKenzie River and the North West Territories by Jim Hill at St. Mary's Parish Centre Clubroom on Monday, September 21, at 8 p.m. There will be an admission fee. All welcome.

Sorry for the error.

Mr. and Mrs. Lawrence Quipp of London, Ont., have returned home after spending several days with Mrs. Pearl Thompson.

At the second meeting of the season of the Lancaster Jolly 50's Senior Citizens Club, the lone hand prize was won by Mrs. Dorothy Seguin.

During the business period, the financial report was given by Mrs. Greta Gardner showing a healthy bank balance.

Plans were made to take a bus trip to Montebello on Tuesday, October 6. Members wishing to attend are requested to give their names as soon as possible.

Brownies begin

by Mary Lambert

Now that the children are back at school you will find that Guide and Brownie units will be starting up again within the next two or three weeks.

Just to refresh your memory, Brownies are for girls of 6-9 years of age, Guides 9-12 years and Pathfinders 12-14 years.

The Green Valley Brownies will be starting on Thursday, Sept. 24 in St. Mary's School from 3:30 p.m. to 5 p.m. Most school buses will stop at the school driveway if permission is obtained in good time.

Please contact your local leaders for times and dates of other meetings or watch for local news in this paper.

Salem plans event

A committee is busy working on plans for the Third Annual "Big Event" to be held in Salem Church Hall, Summerstown on Saturday, November 7.

The booths will include antique dealers, furniture, dishes, etc. There will be hand crafts, jewelery, dolls, collectibles, depression glass and items from Occupied Japan.

There will be UCW booths with home baking, jams, jellies, pickles, house plants and books, white elephant and craft tables.

Refreshments will be available all day and no admission charge.

Knox to celebrate

The 143rd anniversary of Knox Presbyterian Church, Moose Creek, will be celebrated on Sunday, September 20 at 11 a.m. and 8 p.m. Rev. Harvey J. Reichelt, of Lachute, Que., a former minister of the congregation will conduct the evening service. A guest soloist will be present and special music will be prepared by the choir.

Real's Mobile Home Center Ltd.
HIGHWAY 34
1 Mile North of Green Valley
New and Used C.S.A. Mobile Homes
C.M.H.C. Sectional Homes
We are equipped to move mobile homes
For information, Real or Betty Gauthier
Tel. 613-525-1555
6-tf

Is your wife insured?

Your wife should have life insurance for pretty well the same reasons you do. And for some reasons that are all her own.



Get in touch and let's talk it over.
ART BENTON
933-6280
528-4609
Life is a Mutual affair.
Mutual Life of Canada
37-1c

1981 Truck Clearance
All New Ford Trucks
$99
Over Current Invoice
on
Wednesday, Thursday and Friday
September 16, 17 and 18
Only
So Drop In and See Us Today
1200 2nd St. West
1 miles West of the Paper Mill
HEALY
CORNWALL
933-4117
Open Saturday until 1
LINCOLN - MERCURY - FORD TRUCKS
37-1c

Lancaster Dairy Queen Brazier
(Corner of 401 and Old Hwy. No. 2)
SPECIAL
Sept. 16 to Oct. 12
FULL MEAL DEAL
$ 2.59

Includes: Single Burger, Fries, Small Coke
Small Sundae
Ranald and Madeleine MacDonald, Props.
Dairy Queen brazier
37-1c



Rev. Sylvester J. Theoret
and the parishioners of
St. Joseph's Parish
Lancaster, Ontario
cordially invite you to a
Homemade Supper
Served With a Smile
Harvest Time Supper
St. Joseph's Hall, Lancaster
Sunday, September 20
3:30 p.m. to 8:00 p.m.
MENU
Harvest Fruit
Hors d'oeuvres
Potatoes
Tasty Gravy
Vegetables
Homemade Pies
Canadian Cheese
Canadian Turkey
Stuffing
Ham
Vegetable Salad
Jellied Salad
Assorted Pastry
Tea—Coffee—After Dinner Mints
EVERYONE WELCOME
Admission
Adults—$6.00
Young People—$3.00
6 years and under—Free
37-1c

SKY-HI DRIVE-IN THEATRE
NEW! Now Equipped with Radio Sound
Tune in to the movie through your car radio
Dial 840 with your Key at a.c.c.
FRI-SUN SEPT. 18-20
ADULT ENTERTAINMENT
TARZAN THE APE MAN with BO DEREK
BIG RED ONE with LEE MARVIN MARK HAMILL
DOGS OF WAR ACTION

The Old Mill Stream

by Anna Margaret

The Alexandria Intermediate Hockey League will be holding an organizational meeting at 7:30 p.m. Friday, September 18 at the Sports Palace. Anyone wanting to enter teams should have a representative on hand advises Sports Director Mike Depratto. St. Raphael's, Lancaster, Bainsville and Glen Nevis had teams in this league the past year.

* * *

Keith Malkin of Ponoka, Alta. will be goaltending on the Hobbema Hawks Junior A team in Alberta this year. Glengarrians out there don't forget to lend your support if you are able to attend any of the games!

* * *

Our staff who handle the classifieds sometimes have difficult decisions to make. Like Barbara this week wasn't just sure where to classify the bees—"Should they go under livestock?" No one will argue that they aren't live anyway.

* * *

Don't forget to come out Sunday for the big softball tournament among the area weeklies. This is sponsored by Le Point. The Glengarry News will be on the field starting at 8:30 a.m. and Le Point at 9:30. Should be a big day!

* * *

Two of the fashionable shops on Main Street in Alexandria, Studio 8 and The Bootique, will be holding a fashion show at Glengarry Sports Palace on Sunday evening at 8 p.m. Tickets available at the shops or at the door.

* * *

We have at this office a marriage certificate which Andrea Taillefer found on the street. The marriage took place in North Vancouver on October 19, 1974 and the owners may claim same by telling us the names on the certificate.

* * *

According to a press release from the Cornwall Royals, some important announcements will be made at their press conference on Friday at the Cornwall Civic Complex.

* * *

While none of them reside in St. Raphael's any more, five sisters joined the members of the Catholic Women's League there on Sunday afternoon as they celebrated their 25th anniversary. These were: Mrs. Bernard S. McDonell of Alexandria, Mrs. Duncan MacGillis of St. Andrews, Mrs. Angus Sandy MacDonell of Cornwall, Mrs. Christena Lee of London and Mrs. Margaret MacDonell of Detroit. Two other sisters were unable to be there—Mrs. Catherine Cook of Sudbury and Sister Mary Thrasilla of Heathfield, Kingston.

* * *

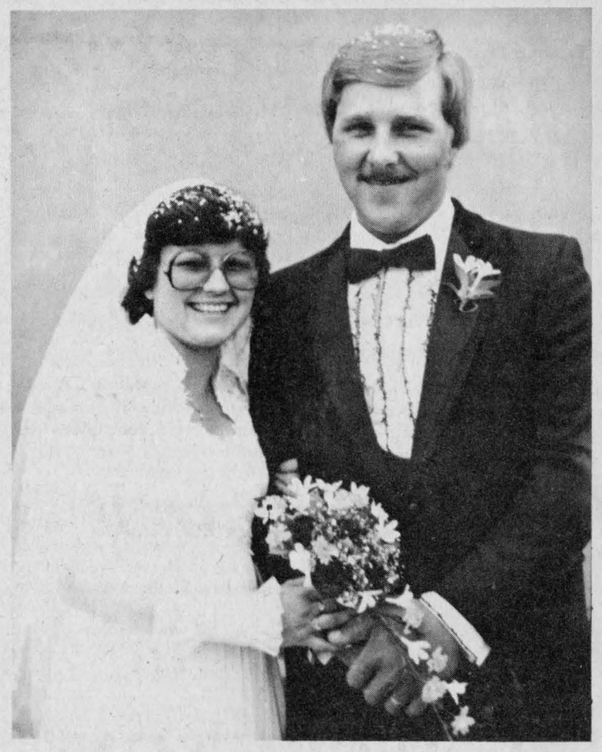

HAGEN—RIVETTE

Moving overseas

Anita Rivette and Gordon Hagen exchanged marriage vows in a 4 p.m. ceremony on Saturday, September 5 at St. Martin de Tours, Glen Robertson.

Anita is the foster daughter of Mr. and Mrs. Emile Hurtubise of Glen Robertson and Gordon is the son of Mr. and Mrs. Tom Hagen, also of Glen Robertson.

Father Pilon officiated. Mrs. J. Daniel MacDonald was organist and Henrietta O'Neill was soloist.

The bridal attendants were: Lynn Hurtubise of Montreal; Rita Hagen of Glen Robertson and Denise Rivette of Cornwall.

Normand Lalonde of Montreal was best man and Paul Hagen of Glen Robertson and Paul Rivette of Cornwall were ushers.

The wedding reception was held at the Bonnie Glen.

For their wedding trip to Ottawa, the bride wore a two-piece white outfit with burgundy accessories.

The couple are residing in Alexandria at present, but will leave early in October to make their home in New Zealand.

Out-of-town guests attended from: Montreal, Cornwall, Niagara Falls and Alberta.

RESTAURANT
(Steak and Seafood after five in our main dining room or "pubjare" downstairs in the grist mill)



PRIEST'S MILL
"THE HUB OF GLENGARRY"
(613) 525-2264
Alexandria, Ontario
Mill Square & Main Street
35-37tf

PEOPLE ON THE MOVE

Mary, Monique and Andre Gareau of Lancaster and Jean and Martinus van den Oetelaar and son Michael of Alexandria visited "Santa's Workshop," North Pole on Whiteface Mountain and 1,000 animals Lake Placid, NY on the weekend.

James and Elaine MacGillis of Kenora, and son Brady of Kenora and Cindy Williscroft of Thunder Bay, holidayed recently with Mr. and Mrs. W. A. MacGillis, Lochiel.

Visitors who dropped in on Mrs. Rollande Theoret on Labor Day weekend were: Mr. and Mrs. Denis Lalonde and Serena of St. Catharines, Ont.; Mr. and Mrs. John Plamador, Kanata; Mrs. Janet Theoret of Coteau and Mr. and Mrs. Leonard Bergmame of LaSalle, Que. and Lenny Bergmame of Pointe Claire.

Karen MacDonald of RR1, North Lancaster attended the wedding of her cousin, Hester Ascah in Calgary recently. She also spent some time in Edmonton with her brothers Lee, Gerard and Sandy and their families.

Mrs. Bob Kerr and daughter Heather of Pickering, spent a few days last week with Mr. and Mrs. Roch Lajoie, 3rd Kenyon.

Mr. and Mrs. Ernest Pidgeon, Angela and David of Dorval and Penny Derouchie of Cornwall, were holiday guests of Mrs. Mary Pidgeon, Rose Anne and Gordon in Lancaster.

Mr. and Mrs. Edward Pidgeon, Nancy, Jackie, Lyle and Jason and W. Webb, all of Cornwall, were recent guests of Mrs. Mary Pidgeon.

Mr. and Mrs. Hector Sauve and Barbara of Lancaster spent the holiday weekend in Laval, Que., guests of Mr. and Mrs. Harvey Sauve and family.

Mr. and Mrs. Harvey Sauve, Robin and Jack of Laval, Que., were recent guests of Mr. and Mrs. Hector Sauve and family and Mrs. Mary Pidgeon in Lancaster.

Labor Day weekend visitors with Mrs. Lucy Theoret were Margaret and Claude Regimbald and baby daughter Nathalie, John and Pauline Theoret, all of Ottawa and John C. Morrison of Detroit, MI.

Bernice McDonald is new president

by Marguerite Seger

The Ladies Auxiliary of the Alexandria Branch 423 of Royal Canadian Legion held its Fall meeting in the Clubrooms on Wednesday, September 9 at 8 p.m. The newly elected president, Comrade Bernice McDonald, presided.

Sixteen members were present and two new members were initiated into the Auxiliary.

Plans were finalized for the activities which will take place during Legion Week September 20 to 26 and also for the Zone Rally euchre which will be held in the Alexandria Legion Hall on Sunday, October 4.

A social hour followed which was enjoyed by all present. The next monthly meeting will be in October.

FITNESS NOW
Fitness.
It gives much more than it takes.



Bruno Pigeon
Jeweller and Gift Shop
Quartz Accutron, Bulova, Speidel, Caravelle and Timex Watches
Beautiful Assortment of Diamonds, Birthstones & Family Rings
Certified Watchmaker
Also, Razor Repairs
Jewellery and Watch Repairs
ENGRAVING TROPHIES
Crystal and Silverware
Complete Line of Costume Jewellery
Gifts for Every Occasion
13 Main St. N. Alexandria
13-tf
525-1518

The Seaway Valley Dollcraft Guild
will hold its
2nd Annual Doll Show and Sale
September 20—27
United Counties Museum
"The Wood House"
731 Second St. West
Cornwall, Ont.
Weekdays 10 a.m.—5 p.m.
Sundays 1 p.m.—5 p.m.
Assisted by the Cornwall Arts Develpment Committee
36-2c

Approaching marriage

MacLEOD—McBEAN

R. D. and Clara MacLeod, Laggan, announce the approaching marriage of their only daughter, Cheryl, to Billy, son of the late Bill and Anita McBean. The marriage will take place Saturday, October 3, at St. Columba Presbyterian Church, Kirk Hill, at 2:30 p.m.

Forthcoming marriage

MacDONALD—JOSEPH

Mr. and Mrs. Campbell MacDonald of Dalkeith, Ont. are pleased to announce the forthcoming marriage of their daughter Helen Christena to Robert Laredo Joseph, son of Mr. and Mrs. Robert Joseph of Kingston. The wedding will take place October 10, 1981 at 4 p.m. in Kirk Hill United Church, Dalkeith.

Magasin Brunet Store
Glen Robertson, Ont.
874-2026
"WHERE THE PRICE IS RIGHT"

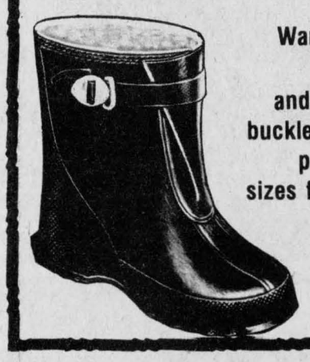

Warm winter overshoes with front pocket and adjustable strap and buckle, fleece lining, for the price of $5.95! All sizes for children and adults
PRICES IN EFFECT UNTIL SEPTEMBER 30, 1981
37-1p

ROBERT'S BEAUTY SALON
RE-OPENING SOON
at
69-3 Main St. South
Alexandria
Across from Giroux Sports, behind Gaetan's Chip Stand



37-1c

IT'S THE FASHION SEASON!
AT MENARD'S



BLAZER
Women's Velveteen and Cord Blazer
Reg. $57.99 to $69.99
NOW $39.99

ARCTIC BAY WINTER JACKETS
GET YOURS NOW
SAVE 15%
REG. FROM $100
SPECIAL NOW FROM $84.99



LADIES' SUITS
All our Fall Suits
15% to 30% Off
GOOD SELECTION
ALSO ½ SIZES



LADIES' SLACKS
Polyester Gabardine
Pants - Band Waist
Plum - Navy - Blue, etc.
Reg. $21.99
NOW $17.99



LADIES' FALL SKIRTS
Plain - Plaid
one rack
$9.99



FUR JACKETS
SAVE 15%
Rabbit Fur body with Knitted Sleeves
Rev. $175
NOW $148.75 and up

LADIES' COATS
Our entire Stock of Coats
20% OFF





WESTERN BOOTS
FOR LADIES
Winter Boots - Suede and Leather
AS LOW AS $39.95

SHOES
ALL CHILDREN'S, ALL LADIES' AND MEN'S SHOES
20% Off

Cash Your Family Allowance Cheque Here on any Purchase of $10 or More and Receive a Free Set of Hand Soaps

LADIES' BLOUSES
ALL OUR LONG SLEEVE BLOUSES
20% Off

MENARD FAIRWAY CENTRE LTD.
Kenyon St. W., Alexandria
Tel. 525-2207

Martintown Rumor Mill

By Art Buckland

These are tough times. Inflation is at double digit increase, the dollar is at double digit decrease, gas, now that we have our own stations is increasing at 100% per day, and the threat is imminent that alcohol is to be used for purposes other than married man's therapy. It is the worst of times.

How then, does one keep up with the times, financially? Following are techniques which may stand you in good, or otherwise, stead. One suggestion from a regular reader, the vivacious Margaret G. I pass on to you. Approach negotiations with your boss and if no agreement is forthcoming, propose that if your boss cannot give you a raise, could he give you the same amount a little more often?

Another suggestion from a reader, D.S. is to confront your boss with an ultimatum: "Give me a raise or else."

If forced to the wall and forced to answer "or else what," respond with "or else I'll keep working for the same money." How effective this technique is, I cannot say, and I also cannot say whether D.S. having seven different jobs in the last two years is a comment on this bargaining ploy.

A further device is to forget money altogether. With devaluation to a potential .10 dollar (U.S.) money may be a waste of paper anyway. One economist recommends bargaining for fringes. For example, do not ask for more money, ask instead for a commodity, such as a car, better still since cars, at today's quality and fuel costs, are a passing fad, ask for a horse. Note that contemporary environmentalists may eventually make illegal, sloppy oat eating and road fallout if the equines outnumber the pintos, colts and mavericks on our roads. Thus, don't spread this one around. Other commodities must surely come to mind as useful fringe benefits: a holiday on the day after your birthday, 12 months paternity leave and so on.

To suggest another technique, one need only quote the MP from Small Inch Corner, upon receipt of his 33% increase "Ah well one mustn't be greedy. I suppose 'twill suffice."

A paraphrase of the Prime Minister upon withdrawal of his hands from our wallets at the conclusion of the oily conference with Sheikh Lougheed, could be useful. "This contract I am suggesting, will please every Canadian in our company."

Another notion is to mention to your boss, before he does, that any raise is only half what it begins as, after the government takes its bite out of it.

The Lalonde approach may also be helpful. Mr. Lalonde, on being questioned on the Liberal campaign promise-breaking regarding oil price increases, stated emphatically "No, we are still lower than that other party would have been in their prices. When the PCs were in power, the price of gas was 81 cents a gallon. Now even after our two-fold jump in prices gas prices stand at a mere 38 cents. So therefore Canadians are much better off with a Liberal government," concluded Metric Marc.



BOURGEOIS—McDONALD

Just married

The marriage of Maureen Margaret McDonald and Daniel Joseph Bourgeois took place at St. Finnan's Cathedral on Sat., August 15. Rev. Donald Breen of Fredericton, NB, officiated.

Maureen is the daughter of Hugh James McDonald of Alexandria and the late Constance (Dunphy) McDonald. Dan is the son of Mr. and Mrs. Gerard G. Bourgeois of Dollard des Ormeaux, Quebec.

Following a honeymoon in the New England States, the couple took up residence in Montreal where they will continue their studies in McGill University's Faculty of Medicine.

Reviewed work of church

by Mrs. H. McMillan

The September meeting of the WMS of St. Andrew's Presbyterian Church, Martintown, was held at the cottage of Miss Emily MacInnes on Hamilton's Island. Miss MacInnes welcomed the group, also a guest, Miss Donna MacInnes of Montreal and opened the meeting with a verse and a prayer.

Mrs. Mora MacGregor conducted the worship service which was a review of the church's work in India and Nepal. The approach is different. Mission in India aims to strengthen the church while in Nepal, because of government regulations, witness means ministering to the needs of the people to proclaim the love of Christ.

The life and work of Miss Agnes Hislop was reviewed by Miss MacInnes and Mrs. Lloyd MacGregor, and that of Dr. Richard Allen by Mrs. Andrew MacLean and Mrs. Ian Kennedy. Letters from India were read by Mrs. John Stringer and Mrs. Harvey McMillan.

Psalm 96 was read by Mrs. Aina Hald and Mrs. Elmer Meek led in prayer. A quiz and hymn closed the worship service.

The text word was "service." The offering was dedicated by Mrs. Herbert Goudie. Members reported 42 visits and 31 cards to sick and shut-ins. A contribution was made to the Christian Blind Mission. The Presbyterial Fall Rally will be held in St. John's, Cornwall, on September 29.

Plans were made for the church supper on Wednesday, October 7.

Lunch was served by the hostess.

Adrien Menard Electric Inc.
ELECTRIC MOTOR REPAIRS
11 Mill Square Tel. 525-2173
- *Service of water pumps*
- *Repair of Sunbeam cow clippers*
- *Sales of Jacuzzi and Beatty jet pumps*

51-tf

T.R.P. READYMIX LTD.
READYMIX & MOBILE CONCRETE
IN ASSOCIATION WITH
A.L. BLAIR CONSTRUCTION LTD.

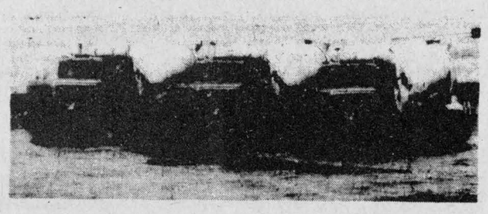

CRUSHING
EXCAVATING
ROAD BUILDING
EQUIPMENT RENTALS
ALL QUARRY PRODUCTS
AGLIME
SAND & GRAVEL
TOPSOIL
ORDERS
538-2271 Moose Creek
987-5377 St. Albert Quarry
24-tf

HIGGINSON
Farm Supplies Ltd.
Farm & Consumer Products
Sales Manager: Lyle Miller
Parts Manager: Bob Periard 18-tf
Box 280 Maxville, Ont. 613-527-3126

TOWNSHIP OF LANCASTER
DRAINAGE CONTRACT
Sealed tenders, clearly marked as to contents, will be received by the undersigned until 4 p.m.
Wednesday, September 30, 1981
for the construction of the following municipal drain:
GUNN CREEK DRAIN-

Earth excavation and spreading	approx. 39,735 m³
Hardpan excavation and disposal	approx. 300 m³
Rock excavation and disposal	approx. 25 m³
Clearing	approx. 0.5 hectares
Supply and installation of 9 farm crossings.	
Slope seeding	approx. 4.5 hectares
Supply and installation of rip-rap	approx. 135 m³

Lowering of Township Road culverts and fencing.
Plans and specifications may be seen at the Township Office, North Lancaster, Ont. and at the office of Stidwill & Assoc., Cornwall, Ontario.
A certified cheque for 10% of the tendered price must accompany each tender.
Lowest or any tender not necessarily accepted.
M. J. Samson, Clerk
North Lancaster, Ont.
(613)347-3231
37-1c

The Clansmen Shop
Specializing in Quality Imported Goods From Ireland and Scotland
- Tartan - Woolens - China - Gifts -
As Part of the Pitt St. Mall's 3rd Anniversary Celebrations
We will be Giving Away FREE TICKETS To See The Royals/vs/Ottawa 67's Game on Sept. 20, 1981 With any Purchase Over $25 in Our Store
Drop By And See Our Celebration Specials
Prop. Sandy MacDonald
Tel. 937-0457
109 Pitt St. Cornwall, Ont.
Store Hours:
Mon.—Thurs. 9:30 a.m. to 6 p.m.
Fri. 9:30 a.m. to 9 p.m.
Sat. 9 a.m. to 5:30 p.m.
37-1c

Proof We're the 4-WD Leaders
Check our 4-WD tractors
We have them in the size you need, new or used plus we have interest waivers to March 1, 1982 on all used tractors.

Inventory of Used 4-WD
1 Case 2670 only 1,100 hrs.
1 Case 4490 only 612 hrs. with dual wheels
1 Case 2670 only 1,500 hrs.
1 Case 2470 only 2,300 hrs.
All of the above with cab, air conditioning, P.T.O., 1,000 RPM and 3-pt. hitch

Special on Forage Equipment
1—McKee corn hog with hydraulic auger feeder
1—IH 15 Forage harvester with 1-row corn head.
Special prices on above.
1—New Holland Forage Harvester, 718 with 2-row corn head and hay pick up
1—Dion 50 Forage Harvester with 2-row corn head
1—New Holland 25 Forage Blower
Clearance Sale On DEMCO
Dump Trailers 10-tonne with 14 L x 16.1 tires
Supply of New Gehl FB 99 Forage Blowers

case MARLEAU GARAGE
Sales and Service
St. Bernardin, Ont. Tel. 678-2033
Sales Representative, Nelson Menard
Tel. 524-5783

IT'S TIME TO GET READY FOR WINTER!
Come and See Us Today For Your Fall Tune-Up
C&D Auto Service
Green Valley, Ont. Tel. 525-2997



Has your fuel budget gone wild?
Get it under control with the
TOYOTA STARLET



STARLET LIFTBACK

64 miles per gallon on the highway
According to Transport Canada
the Toyota Starlet is now tops in mileage!

HIGHLAND MOTOR SALES (MAXVILLE) LTD.
Maxville, Ont. Tel. 527-2735
Open daily 'til 9, Saturdays 'til noon

END THE SEASON WITH A BOOM!

You and quackgrass have an on-going fight. And at harvest time you can see exactly where you're losing the battle.

Those patches of quackgrass are robbing you of your yield. Plus they make combining very difficult. Worst of all, when you plow the quackgrass under... it's just waiting to reappear next spring.

This fall, try something different. Use Roundup®... and get a *long-term* control program for quackgrass.

It's sure and easy. After your crop comes off, let quackgrass regrow the proper stage and spray with Roundup. Wait five days and then continue normal fall plowing. (You can treat even after a mild frost if quackgrass is actively growing.)

If harvest is late and you don't get good regrowth this fall... *don't plow.* Leave the quackgrass alone so you can treat it next spring before planting.

When used in conjuction with your normal seedling weed control program, you can control quackgrass for up to three years.

So this fall *win* the war against quackgrass. For *effective* control of quackgrass ...nothing works like Roundup.



Monsanto
Monsanto Canada Inc.
Winnipeg, Montreal, Toronto, Regina, Saskatoon, Calgary, Vancouver.
RCN-13-81

Nothing works like Roundup.

ALWAYS READ AND FOLLOW THE LABEL DIRECTIONS FOR ROUNDUP®.
Roundup® is a registered trademark of Monsanto Company. Monsanto Canada Inc., registered user. ©Monsanto Company 1981.

News from Apple Hill

by Aline Gormley

Res. 933-7428 Bus. 932-8388
Raymond Filion
Bijoutiers/Jewellers Inc.
Diamonds, Watches, Watch Repairs
Gifts, Trophies, Engraving
29-tf
604 Montreal Road Cornwall, Ont.

NEW RESIDENTS

Following the death of her sister, Mrs. Idella Kenneway of Toronto, who died at 43 years of age on Sept. 2, Mrs. Shirley Smeall of Apple Hill, has obtained legal custody of two of her children, Diane 8, and Cory 7. They had been staying with her this summer during their mother's illness and are now enrolled at the Maxville Public School. Mrs. Kenneway, formerly MacDonald, was the youngest of a family of 9, four brothers and four sisters, all raised in Apple Hill. As an added gesture to Mrs. Smeall's generosity, we welcome these two youngsters in our midst and wish them and the family much happiness.

TWO DIED

This community was saddened to hear that Bernard McCallum, a former resident of Apple Hill, has passed away. A funeral mass will be celebrated at St. Anthony's on Wednesday at 11 a.m.

Emerson Grant, 56, of RR2 Monkland, died accidentally on Monday, Sept. 14. He leaves his wife, Lucille (Bissonnette) previously of Apple Hill and a daughter, Theresa.

TO DO MISSION WORK

Myriam, daughter of Theresa and Adolphe Gaudet, has left to work among the Indians with Sister Simone Lefebvre of the Holy Cross Order. Her mother accompanied her and said Myriam will remain at the Kenora, Ont. reserve until Christmas time.

SPONSOR SUPPER

An Anniversary Turkey Supper sponsored by Zion United Church will take place on Wednesday, Sept. 23 from 4 to 8 p.m. Everyone welcome. Adults $5, 12 and under, $2.

VISITING HERE

Rita Desrochers of Lasalle, Que., has spent this last week visiting her sister, Lucy Van Putten.

MEDAL WINNER

Colleen Murray, 6, daughter of Bill and Melba Murray, returned from Albany, NY, on Sept. 5, winning yet another medal in Highland dancing. On Saturday, the 12th she placed second, winning ribbons in each of three competitions at the St. Andrew's Dancing Competitions held recently in Cornwall.

OPENS STORE

Merrill Muir has opened a handy store in Apple Hill in the building formerly occupied by Leo Andre. The business has been operating as of Monday, Sept. 14, and will run seven days a week from 8 a.m. to 10 p.m. Merrill has obtained the services of a barber, Robert Marleau, from Cornwall, to give this service on Thursday from 7:15 to 9:30 p.m.

In this same dwelling, Brenda Decoste will operate a hairdressing salon every Wednesday and Friday from 9 a.m. to 5 p.m. and on Saturdays from 9 a.m. to 1 p.m.

GIRLS CHAMPS

Apple Hill Jr. Girls—Seaway Ladies Champs.

Guindon Glenoco Apple Hill, defeated Seaway Motor Inn, 11-7, Sept. 4, taking the series in three straight games. Cathy Grant was the winning pitcher in all victories. The Guindon squad scored a total of 30 runs in the three games with Grant, Sue McIntosh, Shannon and Norah Quail accounting for 24 runs. On September 19 the league will hold its Trophy Night at Seaway Motor Inn. First place winners, league champions and individual awards will be distributed.

THANKFUL, WE ARE

As the beauty of summer begins to fade, we lavishly feast our eyes on what remains of it. Autumn is a tranquil season, one suited for profound thoughts; even the flowers acquire a deeper hue, holding their heads as the days shorten. They seem to say—"don't fret, we'll be around even as the leaves turn crimson or bronze or gold."

After the cold snap and the rain of these past few days, last Saturday afternoon we were strolling along past June Raymond's home and stopped to admire the enhancing beauty of the huge flower-box fronting it. As swift as a breeze, sensing my quest, June snipped a quantity of slips; for re-production (what an amazing thought!) I went home with my arms full and as happy as a spring lark. Thank you, June.

ENJOYABLE SHOW

Through the initiative of Dr. N. H. Shah and his interest in the community, the "Magic Show" held last Sunday assembled a very captive audience. The fascinating program mystified the young and enthralled the adults. Antony Lee is an illusionist who has been practising the art of magic since the age of 11. A renowned personality, he has appeared on Channel 13 on the Uncle Willie and Floyd Show and on stage with Ronnie Prophet, Carroll Baker and Max Keeping.

Margaret Darling, who was acting as MC, introduced the star of the show; Finlay and Bernard McDonell, Fred and Daniel Leroux, who played a medley of Glengarry airs on their violins, accompanied by June Raymond at the piano. They came to the rescue when the Optimist Band was unable to perform as previously arranged. Isobel Fraser, chairperson of the Centennial Committee thanked Dr. Shah, Antony Lee and his assistant Paulette White and the musicians. Tasty doughnuts and coffee were served ending this delightful evening.

Former resident passed away

The death occurred in hospital in Kingston of Mrs. Archie Seguin of 1219 Walton Street, Cornwall. She was 61.

She was born in Greenfield, Julienne, a daughter of the late Jim Bellefeuille and his wife the former Cassie Willard. She was educated at the area schools, and was married to Archie Seguin of Alexandria in 1940. The family lived in Alexandria until they moved to Cornwall in 1947 where they have since resided.

Left to mourn her passing are her beloved husband Archie Seguin, her mother Mrs. Cassie Bellefeuille, one son and three daughters, who all reside in Cornwall. They are Bruno Seguin, Mrs. Marcel Girard (Reina), Mrs. Maurice Laplante (Pauline) and Mrs. Todd Janiess (Suzanne). Six grandchildren also mourn their grandmother's passing.

She also leaves three sisters and two brothers, Mrs. Laurier Bellefeuille (Irene) of Alexandria, Mrs. Gerald Theoret (Georgina) RR5, Alexandria, Raymond Bellefeuille of Alexandria, James Bellefeuille of Cornwall and Mrs. Arthur Villeneuve (Jeanette) of Cornwall.

She was predeceased by her father and one sister, Mae.

The funeral was held at Sacred Heart Church Friday, September 4 at 11 a.m. Rev. Roger Desrosiers was celebrant. Sacred Heart Parish Choir was in attendance.

The pallbearers were Percy Bellefeuille, Michel Bellefeuille, Gilles Bellefeuille, Gerald Samson, Zed Binet and Rene Seguin.

Burial was in the family plot at Sacred Heart Cemetery where the graveside prayers were read by Father Desrosiers.

"We're the Nobody that undersells Everybody"
HOUSE OF LIGHTING
Wholesale and Retail Lighting Fixtures
Also Evening Appointments
Tel. 534-2912
16 Johnson Crescent Long Sault, Ont.
26-tf

Kentucky Fried Chicken
Multiple Savings
Double up on savings this fall with TWO GREAT DEALS on finger lickin' good chicken. The Colonel's secret recipe makes it the best tasting chicken there is.



Col Sanders Recipe Kentucky Fried Chicken CM A CANADIAN COMPANY

SAVE $1.00 on a BUCKET.
Reg. $9.50
Bring this coupon to your nearby Kentucky Fried Chicken store for a Bucket –with 15 pieces of finger lickin' good chicken. And pay only $8.50
Offer expires October 4th.
Scott's chicken Villa.
Col Sanders Recipe Kentucky Fried Chicken CM A CANADIAN COMPANY

Clip & Save

SNACK PACK for ONLY $1.49
Reg. $2.10
Bring this coupon to your nearby Kentucky Fried Chicken store for a Snack Pack–with 2 pieces of finger lickin' good chicken and golden french fries. And you save 61¢.
Offer expires October 4th.
Scott's chicken Villa.
Col Sanders Recipe Kentucky Fried Chicken CM A CANADIAN COMPANY



Studio 8
presents a
Fashion Show
in co-operation with
The Bootique
Sunday Night
September 20
Glengarry Sports Palace
starts at 8 p.m.
Free Wine and Cheese
Advance $6 Door $7
TICKETS AVAILABLE AT
THE BOOTIQUE
and STUDIO 8
37-1c

ALEXANDRIA DRUG MART
Tel. 525-2525
525-4041
5 Main St. S.
UNIPRIX
PROPERTY OF 250 PHARMACISTS

FACELLE ROYALE
Paper towel, white, 2 rolls
1.09
With this coupon
Valid Sept. 16-26
Limit 3 per customer

UNIPRIX PANTY HOSE
2 pairs or
3 pairs of knee highs
1.19
With this coupon
Valid Sept. 16–26
Limit 3 per customer

FACELLE ROYALE
Kleenex
Box of 100
69¢
With this coupon
Valid Sept. 16-26
Limit 3 per customer

AQUA-FRESH
Toothpaste
100 ml
99¢
With this coupon
Valid Sept. 16-26
Limit 3 per customer

BIC
Disposable lighter
UNIPRIX
69¢
With this coupon
Valid Sept. 16-26
Limit 3 per customer

JOHNSON & JOHNSON
Baby Oil, 450 ml
2.99
With this coupon
Valid Sept. 16-26
Limit 3 per customer

GARBAGE BAGS SUPER RESISTANT
Venneco 26 x 36
Pkg. of 10
99¢
With this coupon
Valid Sept. 16-26
Limit 3 per customer

NIVEA
Cream, 120 ml
2.19
With this coupon
Valid Sept. 16-26
Limit 3 per customer

BICHOLATE
by Lalco
60 tablets
2.69
With this coupon
Valid Sept. 16-26
Limit 3 per customer

SOFTSOAP
Liquid soap
300 ml
1.99
With this coupon
Valid Sept. 16-26
Limit 3 per customer

COTTON BALLS
250 absorbant
1.19
With this coupon
Valid Sept. 16-26
Limit 3 per customer

Q-TIPS
400 cotton swabs
2.19
With this coupon
Valid Sept. 16-26
Limit 3 per customer

OIL OF OLAY
Cream, 200 ml
7.49
With this coupon
Valid Sept. 16-26
Limit 3 per customer

LECITHINE
1200 mg
by Lalco
100 Capsules
3.49
With this coupon
Valid Sept. 16-26
Limit 3 per customer

BINACA
Fresh Breath
9.4 g
1.79
With this coupon
Valid Sept. 16-26
Limit 3 per customer

SCOPE
Mouthwash
500 ml
1.93
With this coupon
Valid Sept. 16-26
Limit 3 per customer

VICHY CELESTINS
Mineral Water
1 Litre
89¢
With this coupon
Valid Sept. 16-26
Limit 3 per customer

PAMPERS
48 Toddlers
60 Super absorbant
8.79
With this coupon
Valid Sept. 16-26
Limit 3 per customer

KILO PRIVE
Box of 20 kpgs.
Diet plan, assorted flavors
9.89
With this coupon
Valid Sept. 16-26
Limit 3 per customer

DURACELL
AA/AAA C/D, pkg. of 2
Batteries
9 volt batteries, pkg. of 1
2.49
With this coupon
Valid Sept. 16-26
Limit 3 per customer

FLASH BAR
by Sylvania
10 flashes
3.49
With this coupon
Valid Sept. 16-26
Limit 3 per customer

FLIP FLASH
by Sylvania
10 flashes
2.89
With this coupon
Valid Sept. 16-26
Limit 3 per customer

TISANE
by Lalco
Pkg of 20 envelopes
Assorted flavors
1.69
With this coupon
Valid Sept. 16-26
Limit 3 per customer

PAMPERS
20 Disposable
4.39
With this coupon
Valid Sept. 16-26
Limit 3 per customer

ALBERTO VO-5
Hairspray, 400 ml
2.39
With this coupon
Valid Sept. 16-26
Limit 3 per customer

MISS CLAIROL
Shampoo coloring
Assorted tints
3.23
With this coupon
Valid Sept. 16-26
Limit 3 per customer

TONI
Home permanent
3.49
With this coupon
Valid Sept. 16-26
Limit 3 per customer

DRISTAN
24 tablets
1.79
With this coupon
Valid Sept. 16-26
Limit 3 per customer

IVORY
400 g bar
Pkg. of 3
1.09
With this coupon
Valid Sept. 16-26
Limit 3 per customer

FLINTSTONES
Vitamins plus iron
100 tablets
5.49
With this coupon
Valid Sept. 16-26
Limit 3 per customer

NUTRI-DIET
20 pkg.
Assorted flavors
8.33
With this coupon
Valid Sept. 16-26
Limit 3 per customer

HEMAREXIN
24
6.99
With this coupon
Valid Sept. 16-26
Limit 3 per customer

PLAYTEX
30 Tampons
Regular, Super or
28 Plus
2.89
With this coupon
Valid Sept. 16-26
Limit 3 per customer

KOTEX LIGHTDAYS
30 Napkins
Regular or
Deodorant
1.69
With this coupon
Valid Sept. 16-26
Limit 3 per customer

FACELLE ROYAL
White, bathroom tissue
4 rolls
1.39
With this coupon
Valid Sept. 16-26
Limit 3 per customer

AVEENO
Regular bar or for babies 90 g
oily 85 g
or ACNAVEEN for acne, 100 g
1.79
With this coupon
Valid Sept. 16-26
Limit 3 per customer

HEAD & SHOULDERS
Shampoo lotion
450 ml
3.69
With this coupon
Valid Sept. 16-26
Limit 3 per customer

PAMPERS
30 Newborn 3.29
30 Daytime
24 Super absorbants 3.59
With this coupon
Valid Sept. 16-26
Limit 3 per customer

BIC
5 disposable razors
for men
2/1.33
With this coupon
Valid Sept. 16-26
Limit 3 per customer

DRISTAN
Nasal decongestant
15 ml
1.49
With this coupon
Valid Sept. 16-26
Limit 3 per customer

TURTLES
Milk chocolate
400 g
4.99
With this coupon
Valid Sept. 16-26
Limit 3 per customer

NUTCHOS
Chocolate
300 g
4.49
With this coupon
Valid Sept. 16-26
Limit 3 per customer

BEN-GAY
Ointment or Gel
35 g
1.74
With this coupon
Valid Sept. 16-26
Limit 3 per customer

STAYFREE
48 Maxi
Napkins or
Regular
4.19
With this coupon
Valid Sept. 16-26
Limit 3 per customer

JOHNSON & JOHNSON
Baby powder
400 g
1.99
With this coupon
Valid Sept. 16-26
Limit 3 per customer

BAYER ASPIRIN
100 tablets
1.39
With this coupon
Valid Sept. 16-26
Limit 3 per customer

CHLORASEPTIC
18 Lozenges
1.49
With this coupon
Valid Sept. 16-26
Limit 3 per customer

ARTECHOL
50 tablets
2.89
With this coupon
Valid Sept. 16-26
Limit 3 per customer

Get a second set of prints for only UNIPRIX
5¢ per print
When you have a color film developed plus a coupon for a
POSTER
20"x24" in color $9.95
You pay the advertised price only on presentation of coupon at this store. Guaranteed availability.
If we cannot supply you with the product requested at the advertised Cut Price during this promotion, we shall GUARANTEE the same cut price as soon as the stock will be replenished by giving you a RAIN CHECK.



TAKING A BREAK—Pilot Gerry Adams, takes a well-earned rest after flying nine trips Sunday at the Alexandria Club fly-in which raised money in honor of Terry Fox. With him is Club President Ron Munro. Staff Photo—Bob Roth

Alexandria Flying Club has a Terry Fox fly-in

by Marguerite Seger

The Alexandria Flying Club paid tribute to the memory of Terry Fox on Sunday, September 13 by offering 20 minute flights over the Town of Alexandria.

Some 100 people availed themselves of the pleasure of seeing our beautiful countryside from above and at the same time donating to the worthy cause "Cancer can be beaten."

Seven planes were made available, with the following pilots at the heim: President Ron Munro, Arlene Adams, Jerry Adams, Doug Baxter all of Alexandria; Len Berry of Vankleek Hill, Frank Groupler of Bainsville, Henry Healy and John Barjarow, both of Cornwall, and Pierre Giroux of RR5, Alexandria.

The rides started at 9 a.m. and finished at 5 p.m. under ideal weather conditions and everyone enjoyed the day to perfection. Lunch was served by the ladies. It is estimated that some $350 has been raised in this adventure for Terry Fox Day.

Municipal Airport Committee looking at Bonville site

The regional municipal airport committee is looking at Bonville again.

The committee, headed by Cornwall Alderman Dick Aubry, had been instructed by Cornwall City Council to re-examine the possibility of using the existing Massena, NY airport, but the committee has rejected the concept as unworkable.

Customs regulations were cited as one major drawback.

The committee, which consists of city and United Counties representatives, decided Friday to direct their efforts at developing an airport at Bonville.

Toronto Air has expressed an interest in serving a Cornwall area airport, but is reported to be very unfavorable to an American site.

Toronto Air already has flights from Toronto to Montreal with stops in Kingston and Brockville.

Club meets

The first meeting for the Kirk Hill 4-H Club was held on Thursday, Sept. 10 at the home of Janet Kirton. The leaders this fall are Janet Kirton and Harriet Fraser. The meeting was opened with the 4-H pledge, followed by the election of officers. The following slate was presented: President, Heather MacGillivray; Vice-President, Peggy Campbell; Secretary, Dawn Kirton and press reporter Andrea Kirton.

"Kirk Hill Sew and Sews" was chosen for the club name. Material was read from the introductory pages and meeting one was followed through. The meeting was adjourned by Audrey MacDonald and Peggy Campbell. The next meeting will be held in the home of Mrs. Kirton.

Tel. 525-2047 Res. 525-3008

RAYMOND ROCHON LTÉE LTD.

Assurance Insurance

33-6mc

AUTO—FARM—HOME—COMMERCIAL—FIRE

Jean-Marie Rochon, President

132 MAIN ST. S. ALEXANDRIA, ONT.

ENERGY COSTS

Your Home Heating Bill Isn't Going Down This Winter!!!

But Together We Can

Fight Back...

The most effective way to fight the high costs of heating is with the installation of new windows and doors from the experts at Vitrerie Green Valley Glass Ltd.

They're the experts who install what they sell 12 months a year!!

Vitrerie Green Valley Glass Ltd.

Green Valley, Ont. Tel. 525-2704

NEW! IRONSTONE CHINA FROM ENGLAND at

THE HORSEMAN SHOP

Cups and Saucers, Plates

Tankards, Thelwell Coffee Mugs

Also in Stock

High Quality Knitwear from B.C.

English Leather Riding Gloves

Located 6 mi. east of Eamer's Corners or 6 mi. west of Williamstown on South Branch Road

Mrs. Catherine B. Miller, Prop.

R. R. 1, Williamstown Tel. 931-1883

37-tf

Our wide reaching ads sell Just call

$5345



—AM radio
—Reclinable seats
—Bucket seats
—Electric rear window deffogger
—4-wheel independent suspension
—Front wheel drive
—Rear window wiper and washer
—Tinted windows
—Power disc brakes
—4-speed transmission
—Side window deffogger
—3-speed heavy duty heater
—Trip odometer
—Owner's tool kit
—Manual choke
—Rear cargo area light
—Special protective paint on lower, front and side panel
—3-year anti-corrosive guarantee

Transportation preparation Delivery extra

Model SL431

SPECIAL FOR THE MONTH OF AUGUST

DELMAR HONDA

242-0111

45 Maple, Grenville Quebec

AIRTIGHT WOODSTOVES

Install a Quality Airtight Woodstove and Take Advantage of the Government's "Off Oil" Grants of up to $800 *

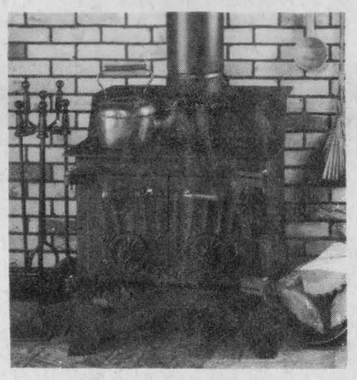

Findlay Conestogo



Findlay Chatelaine

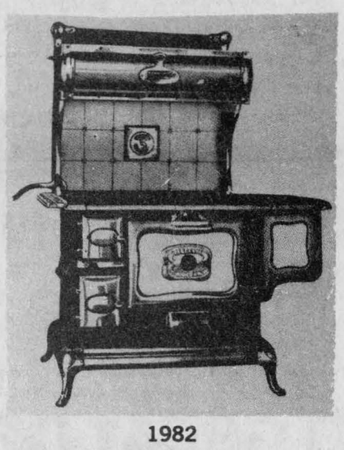

1982 Findlay Cookstove

Woodstove Prices Range From $395 to $1,895

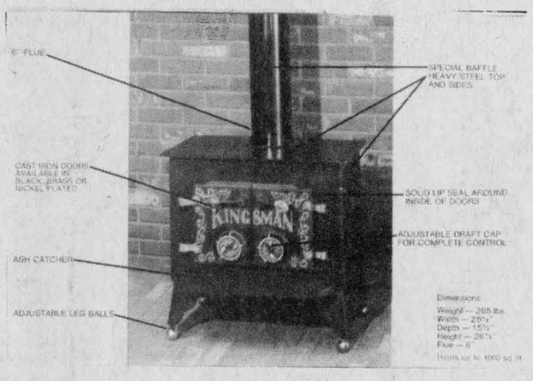

Kingsman Cabin Stove

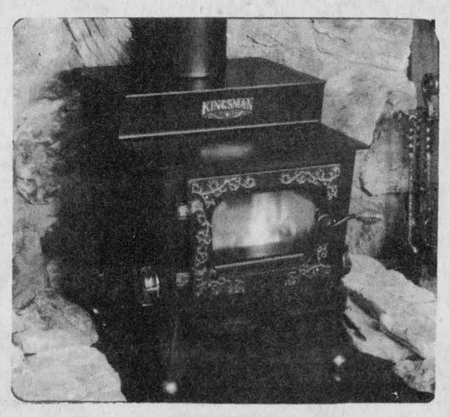

Kingsman Glass Door

Ask About Our Selection Of Chimneys and Accessories



Kresno Model PFS-78



Kresno Model PFS-79

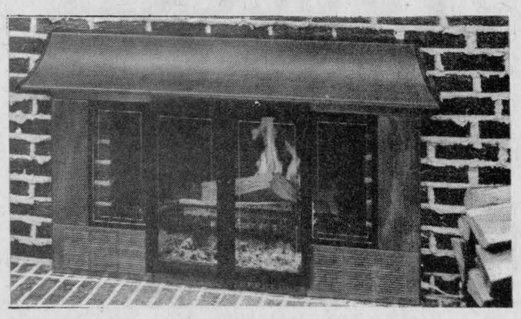

Kresno Fireplace Insert

*PRODUCT ELIGIBILITY VARIES FROM PROVINCE TO PROVINCE

See These Quality Airtight Woodstoves on Display At

VANKLEEK HILL AREA
Sinclair Supply Co. Ltd.
184 Agriculture St.
Vankleek Hill, Ont.
678-3220

MOOSE CREEK AREA
Alpha Alternate Energy Centre
R.R. 2, Moose Creek, Ont.
K0C 1W0
538-2846

EDITORIAL
IT'S OUR OPINION

The Glengarry News
ALEXANDRIA, ONTARIO, WEDNESDAY, SEPTEMBER 14, 1981

Noteworthy community events

Two community events held last week deserve meritorious mention. The one is the official opening of Florence Villa in Alexandria. The second is the muskie tournament held at Lancaster Inn.

At the official opening of the "Villa," Stormont, Dundas and Glengarry MPP Osie Villeneuve and former Lochiel Township Reeve Alex McDonald put it best when they noted that today's senior citizens deserve the most generous of all possible treatment.

At a time when record interest rates and record inflation are tearing away at the economic jugulars of many senior citizens, it is worth repeating the fact that these people built this country into one of the most productive in the world.

Mr. Villeneuve pointed out that it was today's senior citizens who took Canada through its darkest economic hour, the Great Depression of the thirties.

These people had "the courage to see it through," he remarked.

Mr. McDonald also correctly informed senior citizens that there should be no stigma attached to their being resident in public, subsidized housing.

Having given decades of productive service to Canada's economy, these seniors actually financed the building themselves.

"You deserved it. It's your home," Mr. McDonald said.

Mr. McDonald also reminded the seniors that they still have several vibrant years ahead of them and urged them to participate fully in their municipal affairs.

Don't hesitate to "get after the mayor and reeve" if the need arises, he suggested.

Good advice, all the way around.

This brings us to our second congratulations.

With over 200 participants and upwards to 4,000 visitors, there can be no denying that the first Ontario fishing championship held in Glengarry was a tremendous success.

First time events are usually plagued with unanticipated problems. This is what makes the muskie tournament held at Lancaster Inn all the more spectacular. It went off without a hitch.

Part of the Labatt's fishing championships, the muskie tournament was sponsored by the South Lancaster Fish and Game Club and sanctioned by the Ontario Federation of Anglers and Hunters.

Several other community groups also got into the act by running concessions and games.

Not only did the event provide a weekend of fun and entertainment for the community, it brought in several thousands of dollars that can, in turn, be put to more community use.

We wish the sponsors well in their bid to have the muskie tournament held here again next year. We also endorse the club's proposal to make a bid for the pickerel championship as well.

Mr. Macintosh was not exaggerating when he suggested that an annual fishing championship in the area could become as much of a boost to the area as the Glengarry Highland Games. We all know how the Games' modest beginning mushroomed into a premier North American event.

Thanks to the initiative of a great many people, we could be well on our way to another significant economic stimulus for the area. *B.R.*

Time for action on Mill Square

For years now, many people have had a vision of a revitalized downtown area focused on Mill Square. The recent fire which gutted the corner property on the square may have brought at least one good side-benefit—it gives council and the business community a new opportunity to reconsider the fate of our downtown area.

Parking—or the lack of it—was cited as a main reason for not pursuing a pedestrian mall concept for Mill Square. At the time of the writing of this editorial, the machines were busy clearing away the rubble. There is now space for parking if the town takes an interest in doing something about it.

We envisage a "restored" pioneer-type shopping area developed in combination with parking facilities. Small specialty shops would be the ideal complement to renovations now being undertaken at Priest's Mill Restaurant and the Mill Dam. Such a revitalization for the Square would be an excellent drawing card for tourists and residents alike.

Of course, an idea can only come to fruition if the interest, the will and the dollars are there. Council would be foolish to embark on a revitalization project if it did not have some support in the business community. Again, we cite the need for a chamber of commerce in town. Such a body could help guide development in the "new" Mill Square by encouraging people to set up shop who are offering services not already found in the town, thereby broadening our base as a shopping centre.

Other communities have done it. Some, like Perth, are now in the process of doing it. Downtown revitalization for Alexandria should be considered now, while the opportunity is ripe. *B.R.*

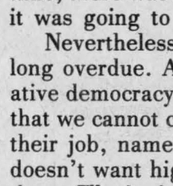

Perspective

by Bob Roth

Grass roots action needed

A rally against high interest rates was scheduled for Parliament Hill yesterday. At press time, there was no indication as to how successful it was going to be.

Nevertheless, this kind of grass roots action is long overdue. Although we live in a "representative democracy," most citizens learned long ago that we cannot count on our representatives to do their job, namely represent. The general public doesn't want high interest rates and yet we have them. We don't want our home heating fuel and gasoline supplies milked for every cent by government and industry and yet we're stuck with it.

Nobody suggested that MPs deserved a 31 per cent pay increase, but they took it.

Likewise, there was no groundswell demand from the public for indexed MP pensions equal to 75 per cent of their income based on the financially best six years of their service. But they got the pensions.

We cannot count on our leaders, our "representatives." The homeowners rally is a sign that we are going to have to take matters into our own hands if we want anything changed in this country.

The rules of the game have been so horribly twisted by conniving politicians that the average citizen has no chance of winning. Theoretically, you vote for the person or party who offers the best policies. What happens when the party changes policies immediately after being elected? What does that do for democracy?

The aim of the homeowners' rally is to confront our MPs with a swarm of live, angry bodies. By perching themselves right on the doorstep, the homeowners hope to make it clear that the government cannot continue to ignore their pleas.

The idea is a good one and should be expanded. Politicians don't like direct confrontation. Nothing brought this point home more than the unexpected confrontation recently between several MPs and Cape Breton miners who were on strike.

Confronted as soon as their plane landed, the MPs were visibly upset at the protest. Workers asked them such pointed questions as—"Could you support five people on $250 a week?" External Affairs Minister Mark MacGuigan conceded, "It would be very difficult."

A miner asked MacGuigan to compare miner's salary—about $16,000 for slaving underground—with that of a cabinet minister.

Mr. MacGuigan said he could not remember how much he makes.

In fact, his salary plus expense account total $93,000.

I guess when you're making that kind of money, you don't have to keep track of your salary—or the plight of others.

It's about time our MPs climbed out of their limousines and talked to some down-to-earth working people—people who are asked to exercise wage restraint when no other sector of the economy is being restrained in like fashion.

Petitions, editorials, letters to the editor—politicians are immune to these tactics it seems. But what they can't handle, is real people—real, angry people.

Let's give them more of it.

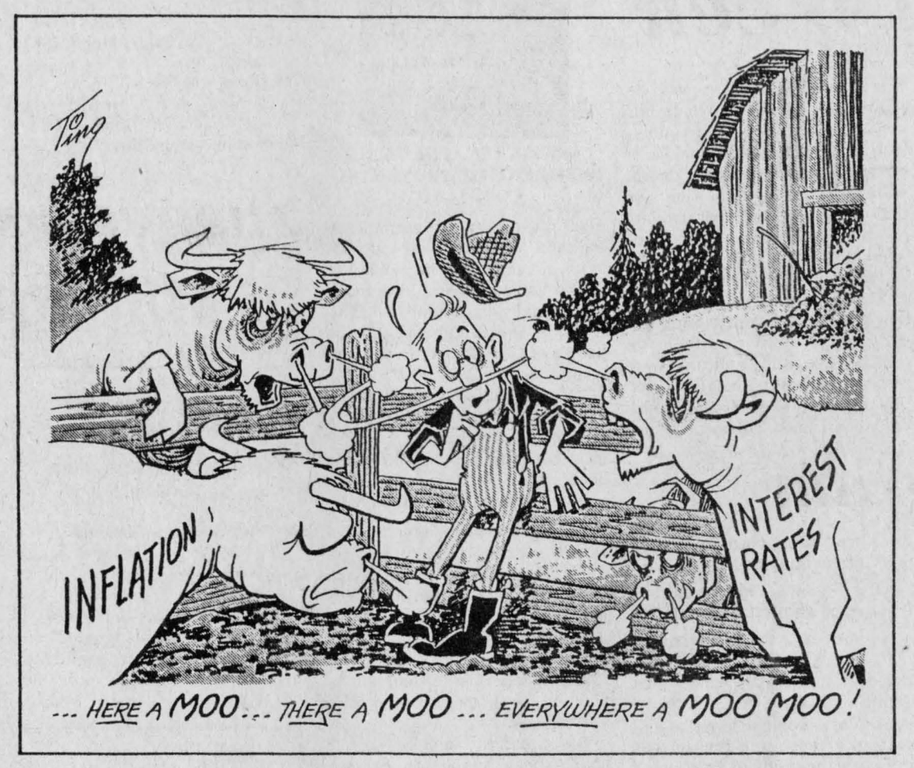

ITEMS OF AULD LANG SYNE . . .



. . . GLEANED FROM OUR FILES

TEN YEARS AGO
Thursday, September 16, 1971

Donald A. MacMillan, 77, of the 7th Concession of Lochiel was found dead in his home, Monday night, by his neighbor. Police believe Mr. MacMillan died Friday night when a coal oil lamp exploded.—An additional gymnasium at GDHS in Alexandria has received the approval of the SD&G County Board of Education trustees.—Cattle classes were exceptionally good and horse classes were filled this year at the Williamstown Fair.—A large crowd that jammed Mill Square participated in Friday's street festival sponsored by the Progressive Merchants of Alexandria to mark re-opening of Main Street. — Thirty-seven building permits have been issued in Alexandria over the first eight months of this year, included are 10 new homes costing $122,000 and another 12 apartments for a total of 22 new dwelling units.

TWENTY YEARS AGO
Thursday, September 14, 1961

Maxville yesterday voted "yes" on the question of having a government liquor store and women's beverage rooms.—GDHS students awarded a $500 bursary include: Dorothy Irvine, who goes to the University of Toronto; Roderick McDonald, to University of Ottawa; Douglas Robinson, University of Toronto. Receiving $100 bursaries to continue studies in Grade 13 are: W. Courtland Hambleton, Emerson MacGillivray, M. Lera McCormick, Mary M. A. McDonald, D. David McPherson and M. J. Claudette Theoret.—Ronnie McDonell was host to a party in honor of Francis Cameron who has enlisted in the Armed forces.—Glengarry girls who are probationer nurses in Cornwall hospitals include: at Hotel Dieu, Carol Bradley, Maxville; Lise Brisson, Alexandria; Regina Koelmans, Summerstown; Micheline Latulippe, Martintown; Edelene MacDonald, Eunice Pilon, Williamstown; Adele St. Denis, Vankleek Hill; at Cornwall General, Lois Carolin Craig, R1 Cornwall; Jean Marilyn Franklin, Laggan; Nancy Anne Fraser, Williamstown; Margaret Gail Audrey Lapierre, RR1 Apple Hill; Wendy Gail McRae, Bainsville; Patricia Hazel Renwick, RR2 Vankleek Hill.

THIRTY YEARS AGO
Friday, September 14, 1951

First sod was turned this week on erection of the $100,000 condensery being built by the Carnation Milk Company on Bishop Street North.—Among student nurses at Hotel Dieu, Cornwall, are JoAnn Gelineau, Yvette Seguin, Alexandria; Patricia Lapierre, Summerstown, and Margaret Decaire, Bainsville.—Marion MacPhee this week took over the duties of organist at St. Finnan's.—Betty St. John has joined the local staff of the Bank of Nova Scotia.—Edna MacKinnon left for Ottawa where she will take a Commercial Course at Gloucester Street Convent.

FORTY YEARS AGO
Friday, September 12, 1941

Preliminary census figures issued show Alexandria up 160 in the decade to a population of 2,166; Maxville up 31 to 800; Lancaster Village up 59 to 675.—Veterans of the Apple Hill district have organized a Glengarry Branch of the Canadian Legion. First president is Joseph W. Jacques.—A native of Maxville, A. D. McLean has been named Controller of Civil Aviation by the Civil Service Commission. He has been responsible for the location and construction of most of the airports of Canada.—The barn on the farm of Arthur St. John, east of Alexandria, was lost by fire Thursday. Heavy loss was also suffered by George McRae, Lancaster, Sunday morning, when his barn was destroyed.—Kenneth and Donald Fraser, sons of Mrs. K. A. Fraser, Maxville, have arrived safely overseas.—The McDonald home in Maxville, recently purchased by Wm. McEwen, is undergoing remodelling.

FIFTY YEARS AGO
Friday, September 11, 1931

A fire which threatened the town's business district early Tuesday morning destroyed the Parent block opposite the Post Office. $8,000 damage was done to the Parent home and poolroom and the Chinese laundry.—During the past few days, Mr. and Mrs. J. W. Crewson and family left Alexandria to reside in Cornwall. Some months ago Mr. Crewson tendered his resignation as Inspector of Public Schools for Glengarry, and he is succeeded by G. N. Edwards of London, Ont., who arrived last week with his wife and family.—Lawrence O'Brien left on Monday for Kingston, where he will attend Queen's University.—Miss Lucille Lalonde, daughter of Mr. and Mrs. Ulric Lalonde, has joined the staff of the local branch, Department of Agriculture.

SIXTY YEARS AGO
Friday, September 16, 1921

Under ideal weather conditions the 69th annual exhibition of the Glengarry Agricultural Society was held on the Park grounds here last Thursday and Friday, a crowd estimated at 4,000 being in attendance on Friday.—F. Bouchard left on Monday for Bedford, Que., in the interests of the J. T. Schell Co. Miss C. Bouchard left last week to teach at Plantagenet, while Miss Sarah Bouchard went to Cornwall to attend Business College.—Miss Kate Arkinstall, St. Elmo, has gone to Ottawa, to take up her training in the Normal College.—Mr. and Mrs. P. Poirier arrived on Saturday from Sudbury for a visit with relatives prior to leaving for Montreal, where Mr. Poirier joins the Imperial Electric and Hardware Co.

SEVENTY YEARS AGO
Friday, September 15, 1911

Yesterday was Nomination Day in Glengarry for the Federal House, and John K. McLennan, returning officer, announced that John Angus McMillan, Liberal, and Duncan McMartin, Conservative, had been duly nominated.—Considerable loss was suffered by Alex Cattanach, Glen Norman, Monday evening, when lightning struck his barn, all the outbuildings and contents being destroyed by fire.—Miss I. Dorothea MacMillan left on Monday for McCrimmon, where she is engaged as teacher.—Roderick McPhee left Monday morning to join the staff of the GTR at Montreal.—At a special meeting of Glengarry Presbytery held at Kirk Hill, yesterday, Miss Cameron of Fassifern, was designated a missionary to Central India.—Fraser Macdonald on Monday of this week joined the staff of the Bank of Montreal at Montreal.—In Knox Church, Montreal, September 6th, Tassie McCuaig and Dr. Thomas Orton McLaren, both of Lancaster, were wed.

EIGHTY YEARS AGO
Friday, September 13, 1901

Mrs. A. R. McLeod, 21-7th

(Continued on page 15)

'From the old rail fence'

by Anna Margaret



We often get requests from people who want to come in and look through the files. "We want to look for the old sports pictures. I remember we won the border league championship that year." Or "Pine Grove took the cup, I remember I was on it." The comments run thus.

When all the excitement of winning is in the air, getting a picture of the winning team doesn't seem so important because the whole scene is etched so vividly in one's mind. But in 10 or 20 years or more, a lot of things happen to crowd the memory and somehow that prize-winning fullback or outstanding defenceman doesn't remember exactly what year he won a particular trophy and the search is on.

Trophies are expensive and there are few "keeper" trophies. The big awards have to be handed back when the year is over and there is nothing left to show for the great feats of endeavor.

It would not make sense to keep those big trophies anyhow. After a few years where would you store the accumulation? And who would want to dust all these little figurines and dustcatching ledges for the rest of their lives? Best that the trophy circulates as it gains its extra name plaque each year to make it more valuable, or that it rests in the dust-proof trophy cabinet in the arena or Hall of Fame.

Some of the pictures that adorn the walls of The Glengarry News have given me an idea I would like to pass on to our local officials.

These are certificates attesting to prowess over the years in editorial writing. They bear pictures of the trophy won, the year, division, and other pertinent information and are signed by the president of the newspapers association for that particular year.

Could the local sports organizations not do something similar?

It should be no problem to make up certificates imprinted with a picture of the trophy, the name of the team, the year, the league, the purpose of the award and the names of the officials in charge. This could be placed neatly in a scrapbook and could be stored for posterity without taking up too much space. However, the proof would be there to hand down to one's grandchildren or show the guys far from home or whatever.

These would also save mothers like myself no end of embarrassment when they are trying to recall which one of their children won that sport and when. It wouldn't take me long to list their academic feats.

Trophies are innumberable these days and everyone is winning them for something, be it softball or singing.

With certificates of these to keep there would be a permanent record, providing, of course that these valuable pieces of paper are put in scrapbooks where they will be stored.

Such books would certainly increase in value as time goes on.

THE GLENGARRY NEWS LIMITED

A member of the Canadian Community Newspapers' Association

CCNA Audit Bureau of Circulation ABC

THE GLENGARRY NEWS LIMITED

P.O. Box 10, Alexandria, Ont.—Tel. 525-2020

EUGENE A. MACDONALD, President
EMILE HURTUBISE, General Manager and Publisher
ANNA MARGARET MacDONALD, Editor
ROBERT ROTH, Assistant Editor

SUBSCRIPTION RATES: $10.00 per year; $12.00 per year in Canada, beyond the 40-mile zone; $20.00 per year U.S.A. and Foreign—Second class mail registration No. 1302

They'll Do It Every Time



Premier sends letter support Legion Week

Alexandria, Ont.
Sept. 14, 1981

The editor,
The Glengarry News:

The Ontario Provincial Command has proclaimed "Legion Week" September 20 to 26. I wish to take this opportunity to request all members to participate and help us to make this year's Legion Week a success.

We feel that the contribution made by the Legion to this province and the country in important.

The evidence of this contribution is shown by this letter from the Premier of Ontario, The Honorable William Davis. It follows:

"It is with the greatest pleasure that I extend warm and sincere greetings on behalf of the Government and people of Ontario to The Royal Canadian Legion Ontario Provincial Command for success and enjoyment as you celebrate Legion Week throughout the many communities across our great Province.

"During Legion Week members and all Ontarians will be reminded that this Province has long been a symbol of freedom, justice, human decency and compassion, a province where democratic principles and the rights of the individual are paramount. Most importantly, we are reminded that it is our responsibility to ensure that our concept of goodwill is preserved for generation after generation to come.

"May I take this opportunity to acknowledge, with gratitude and respect, the positive contributions that the members of The Royal Canadian Legion Provincial Command have made to strengthening and enriching our society. With conviction in the ideals of your organization, you have made many vitally important contributions to the well-being of the people of Canada both in war and in peace.

"May I express to all of you my heartfelt good wishes for success in your endeavors to come and a most pleasant Legion Week this September."

William G. Davis.

Legion Week will start with a church parade to the Church on the Hill on Sunday, September 20 at 11 a.m. The Legion members will hold a dinner for the Ladies Auxiliary on Wednesday, September 23.

A program of entertainment is planned for senior citizens in the nursing home.

Our fraternal members will hold a bean supper on Friday, September 25. Our closing dinner meeting will be on Saturday, September 26.

Gordon Leonard,
president, Branch 423



LARRY KEEN, CORNWALL
PRESIDENT OF PROVINCIAL COMMAND

Special Legion program

RR3, Alexandria, Ont.
Sept. 14, 1981

The editor,
The Glengarry News:

Once again Legion Branch 423 will observe "Legion Week" in Ontario which this year is scheduled from September 20 to September 26.

To answer a question frequently asked; Why do we have Legion Week?

Legion Week is observed only in Ontario and will no doubt be observed by most of our 632 branches. It is a means of making our communities aware of the contribution the Legion has made over the years, not only to veterans but to our province and to Canada.

Over the past two years we have assisted various sports teams by donating team sweaters and trophies to the sum of several thousand dollars. We donated bursaries to high school students for academic achievement.

Our poppy fund has been used not only to assist veterans and their children, but also other deserving groups. Larger Legion branches participate in every facet of community life.

The Legion stands for patriotism, peace and unity of country.

As the dark storm clouds of ignorance, bigotry, hate, religious and racial intolerance gather once again over us, let us pause for a moment in our made rush to oblivion and realize that these are the seeds to man's own destruction.

Victor Dudar,
Chairman, Legion Week

Says Hydro not secretive about radioactive water

Toronto, Ontario
September 9, 1981

The editor,
The Glengarry News:

Your August 26 editorial (Radiation dumped in river) accused Hydro of being "secretive about its actions." Admittedly, we didn't do as thorough a job of letting all interested parties know how the release was going to affect them as we should have, and will try to do so in future. But that's a long way from being secretive.

An accident at the Nuclear Power Demonstration plant near Rolphton in July led to an accumulation of radioactive water. Five hours after the accident, Hydro had informed the major news services of the incident. Follow-up inquiries resulted in one major local paper carrying a full story on the incident and upcoming release of radioactive water into the Ottawa River a week before the release was planned.

Of course, the whole operation was done with the full approval of the Atomic Energy Control Board, with federal health and welfare officials on hand to monitor the Ottawa River. As Canadian Press reported, "the traces (of radioactive tritium) are 1,000 times below the accepted federal level. No traces were found in drinking water monitored in Ottawa or in Pembroke, about 50 kilometres downstream from Rolphton."

Local civic officials have since told us that they feel they should be kept directly informed in cases of unusual releases, no matter how insignificant from an environmental or public health standpoint. We think they're right, and along with getting in touch with the media—as we did in this case—we should have let the municipal authorities know too. But I'd like to stress that Hydro works hard to level with the public, and the Rolphton release was no exception.

Sincerely,
Hugh Macaulay.

Suggests set park in Mill Square spot

Box 1151, Alexandria, Ont.

The editor,
The Glengarry News:

What are the possibilities of setting up a small park in Mill Square?

Think of what a Godsend such a park would be to the senior citizens of our community, to say nothing of everyone else who visits or frequents our town.

Surely we have ignored our senior citizens long enough, with our town becoming more decentralized for those without transportation, a good pair of legs or a strong heart. What a grand place it would be to sit and chat with friends and watch the world go by.

Now is the time to think about beautifying this central focal point of our town, with the rebuilding which will be taking place because of the recent fire.

Let your town councillors know what you think of such an idea. It's your town.

Yours truly,
Karen Paavila.

To the Unfit
If you just sit
You won't quit
Being unfit.

FITNESS NOW!

The streets are for the people.
Exercise your rights
Walk a block a day

PARTICIPACTION
The Canadian movement for personal fitness

EASTERN ONTARIO HEALTH UNIT
PRENATAL CLASSES
Eastern Ontario Health Unit will be conducting Prenatal Classes starting October 6, 1981 at the Glengarry Memorial Hospital, in Alexandria.
For information, call the Health unit—
Alexandria 525-2222
Cornwall (collect) 933-1375
37-1c

MacCulloch School of Dancing
R.R.1, Martintown, Ont. Tel. 613-528-4307-4448
Lessons in
Tap, Highland, Old Time Step Dancing
and
Scottish Country Dancing
Classes available in:
Maxville, Vankleek Hill, Alexandria,
St. Raphael's, Avonmore, Martintown & Orleans



DENA WRIGHT
True grace in motion comes from art not chance
As those move easiest who have learnt to dance
37-1c

Mrs. Dyer dies at 89

Mrs. Mary Bell Dyer died on Wed., Sept. 2 at Hotel Dieu, Cornwall, in her 90th year. She had been in poor health for the past year.

She was born at Lot 14, 3rd of Kenyon, a daughter of the late Tom Morrissey and his wife the late Annie Cameron.

After her marriage to Harry Dyer, she spent most of her life in Montreal but always kept in touch with her Alexandria relatives and friends by regular visits.

She was predeceased by her husband, Harry and by one son Alex. Two grandchildren, Mrs. Diane Fierlong and Gary Dyer of Toronto, survive.

Her funeral was held Sat., Sept. 5 at St. Finnan's Cathedral. Very Rev. D. B. McDougald officiated.

The pallbearers were Lyn and Burns Cameron, James McPherson, Roch Lajoie, Henri Wetering and Paul Poirier.

Interment was in St. Finnan's cemetery.

Those attending her funeral from a distance were: Mrs. Jean Kelly and daughter Evelyn and Mrs. Mary Ryan of Montreal; Mrs. Mary MacPherson, Annabelle and Gerard; Mr. and Mrs. James McPherson and Mr. and Mrs. Allan Price, all of Cornwall. Mr. and Mrs. Frank Furlong, Gary Dyer and Diane, all of Toronto and Mr. and Mrs. Andie Cameron of Ajax.

AHS Reunion Committee
wishes to announce that a
BURSARY FUND
has been established
for the students of ESRG/GDHS

As a social event the AHS reunion was an overwhelming success. This was due to such excellent co-operation from the entire community. Our most sincere appreciation to everyone who contributed in any way.

AHS Reunion Committee
37-1c

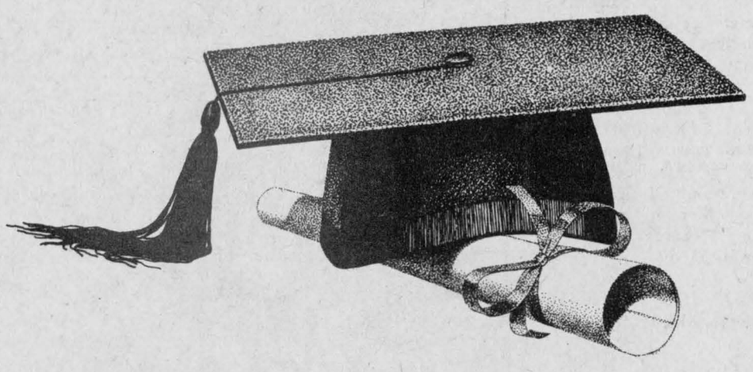

ANNOUNCING THE OPENING OF ROYAL OTTAWA'S NEW REGIONAL REHABILITATION CENTRE.



IT GOT THE FULL TREATMENT.

When Royal Ottawa rehabilitated the old rehab centre on Carling Avenue, they broke new ground. The new Regional Rehabilitation Centre has 12 times the space that was available in the old building.

More space for treatment, education and research.

The new building was designed with the full participation of the disabled members of the community. Models of patients' rooms were prepared by the National Research Council and patients lived in them to find out what adjustments were needed.

Doors are now wide enough for wheelchairs to get through. Bedrooms and bathrooms are now large enough for wheelchairs to turn around. The grade-level design permits access to the beautifully landscaped grounds.

The new gymnasium is completely equipped and the new swimming pool has a power lift to help people in and out.

There's a training apartment, a car driving course and a special pain clinic. The out-patient facilities are extensive.

The Ontario Ministry of Health is pleased to have shared in providing additional, modern rehabilitation services for the disabled in the Ottawa-Carleton region.

Ministry of Health
Ontario
Dennis R. Timbrell, Minister

International Year of Disabled Persons 1981
Annee internationale des personnes handicapées

Dunvegan News

by Marion L. Loewen
Tel. 527-2284

Bill and Peggi Calder, Byron and Kathie, spent Labor Day weekend camping in Pembroke where Kathie competed in the step dancing championships.

Earlier in August, Kathie placed fourth in eight and under step dancing at the Carleton Place competition.

A miscellaneous shower was held on Wednesday evening, August 26, for Marilyn Cousineau in the Dunvegan WI Hall. Marilyn was escorted to the chair of honor by her sister, Brenda Sloan. During the opening of the many beautiful gifts, there was tap dancing by Julie Addison and Cathy and Susan Arkinstall. Marilyn, in a few well chosen words, thanked everyone, and Brenda entertained the guests with a variety of games. A delicious lunch brought the evening to a close.

It seems most women round about have been in a "pickle" these days. The last number of weeks having been devoted to turning the garden produce into favorite pickles and relishes . . . and freezing too . . . to perk up winter meals. Nature, with the help of human hands, (and some aching muscles) has come up with its usual harvest of good things.

The Kenyon Women's Association are pleased to announce the arrival of the cookbooks. They are available from Mrs. Joyce MacKinnon and Mrs. Evelyn MacQueen, at a cost of $5 each.

Mrs. Annie Ladouceur accompanied Mrs. Barbara Ladouceur of Green Valley to Pembroke for the day on Saturday. On their return home they brought Mrs. Fred Hampel with them to stay in the village for a couple of weeks.

Mrs. Borden MacPhee arrived home from a three-week holiday in Edinburgh, Scotland, where she visited her daughter Mrs. Merrill Macdonald. She accompanied her grandchildren Eric and Nicola Macdonald home, after their six-week vacation with Mr. and Mrs. MacPhee at Dunvegan.

DUNVEGAN 4-H CLUB

The 4-H Club held its first meeting at the home of our leader, Linda Fraser. Our assistant leader for this year is Dona Addison. During the meeting the club elected the following members to office: President Lyne Leblanc; Vice-President Donna Clark; Secretary Cathy Arkinstall and press reporter, Diane Leblanc. Our title is "Get Ready, Set, Sew!" The club will be making a wrap-around skirt and a vest of our choice. The next meeting will be held on Wednesday, September 23 at 7:30 p.m. It will take place at Dona Addison's house.

GLENGARRY SCHOOL OF PIPING AND DRUMMING

Don't forget the fall classes begin on September 26 at the Maxville Senior School. The school welcomes the members back after the holidays, and also all the new pupils that are interested in joining. They would particularly like to see pupils interested in bass and tenor drumming. Please contact P/M J. T. MacKenzie at 527-5259, or P/M Roger Martin at 525-1119, or any member of the school's executive committee.

Mrs. McRae dies at 68

Helen Grace MacRae, beloved wife of Rod R. MacRae of Vankleek Hill died on Sunday, August 30, 1981, following a lengthy illness. She was in her 69th year.

She received her education in the Vankleek Hill Public School and High School there. She was a devoted member of the Trinity United Church and the choir for many years. Following her high school education, she received her nurses's training in the Ottawa Civic Hospital, and soon after, married Rod in 1935.

After her marriage to Mr. MacRae they farmed for many years at Brodie where she raised their family of seven and worked many long hard hours. During this time she was also a member of the Glen Sandfield United Church Choir for a few years.

The one thing that she took great pride in was cooking and when friends and neighbors dropped in, she always had more than enough.

Her great pastime was music and she will be sadly missed for her piano playing which delighted the hearts of her many friends and family.

The funeral service was conducted by Rev. Robert Martin in the Knox Presbyterian Church, Vankleek Hill at 2 p.m. on September 2, 1981.

She was laid to rest in the Kirk Hill Presbyterian Church cemetery.

Pallbearers were Walter Welden and Alva Welden, nephews, Kevin Cousineau and Wendell Cousineau, grandsons, Aaron Welden grandnephew and Sidney Hay, long-time neighbor and friend.

Friends and relatives attended from Port Dover, Sault Ste. Marie, Montreal, Michigan, New Jersey, Lachute and surrounding area.

ANNUAL
GLENGARRY COUNTY
PLOWING MATCH
On farm of Nick Huzinga
(FORMER ALEX McGREGOR FARM)
Sat., Sept. 19
Lot W 1/2-17, Conc. 2, S.S.R. on
County Rd. 19, 3 miles south of Martintown
and 1/2 mile west of Summerstown Rd. No. 27
CLASSES OPEN TO EVERYONE
No admission, lunch at the Match
Banquet in Martintown Presbyterian Hall, 7:30
Admission $5
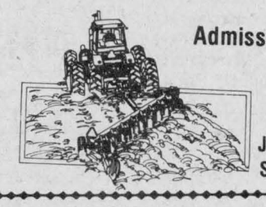
36-2c
Stuart Buchan
President
James A. Wightman
Secretary Treasurer

JOANETTE'S
Custom Meat Wrapping
Tel. 525-3583
Cutting and Wrapping
To Your Specifications
Ask for Irene or Guy


Auld Lang Syne...

(Continued from Page 13)

Lochiel, was severely burned about the head and face, Tuesday, in a tragic accident in her home. An invalid, Mrs. McLeod fell in a faint, upsetting a lamp, and she was badly burned about the head before her husband could extinguish the flames. —Prof. J. H. Hyde of Grimsby has arrived to take charge of the Citizens' Band.—T. Gordon of St. Elmo, has received a letter from his son, who had just arrived in South Africa to fight for the British flag.—Louis Kemp has been elected president of St. Finnan's T.A. and Recreation Society. — Peter Chisholm of Lochiel, has purchased a registered Holstein bull of the famous De Kole strain.—H. G. Smith, Apple Hill lumberman, has sold his Martintown mill to Mr. Clingen of Martintown. With Mr. R. McLennan, Mr. Smith has purchased the Greenfield mill.

DOMINION SURE SEAL LTD
WONDER SEAL SEALANT POLISH™
FOR AT LEAST FIVE YEARS
NEVER WAX YOUR CAR AGAIN
• WONDER SEAL IMPREGNATES THE PAINT POURS RIGHT THROUGH TO THE BARE METAL
• MIRROR LIKE FINISH
• ON ALL PAINT AND CHROME
• HELPS ELIMINATE CORROSION
• STOPS PAINT FADING
• OUTCASTS HUNDREDS OF CAR WASHES
• YOU CANT DO WITHOUT IT
FOR APPOINTMENT ASK FOR BERTRAND GRAVEL, SERVICE MANAGER
Plymouth CHRYSLER SALES-SERVICE
ALLEN'S Symbol of Service HAWKESBURY
Top Quality USED CARS
TEL. (613) 632-2778
185 MAIN EAST — HAWKESBURY, ONTARIO
37-1c

COMRIE, BLAKELY & CRAIG
Chartered Accountants
Alexandria, Ontario
45 Main St. Tel. 525-3353
Other offices in Cornwall and Morrisburg
44-tf

MARATHON BINGO
IN THE AIR CONDITIONED
GLENGARRY SPORTS PALACE, ALEXANDRIA
Friday, September 25
at 8 p.m.
55 Regular games at $50
5 Regular games at $100
5 Door Prizes of $100
12 Specials 50-50
LAST REGULAR GAME $2,000
(Fill in the Card)
Complementary Lunch at Midnight
—Free Coffee All Night—
Admission $25 includes 15 cards
Permit No. 299282
extra cards 7/$2
15 for $4
All Proceeds to the Glengarry Sports Palace
32-2c

COUNTRY BEEF AND PORK SHOP
113 MAIN ST., LANCASTER
TEL. 347-2288

BLUE BRAND BEEF

Sides	1.50 lb.
Hinds	1.77 lb.
Fronts	1.30 lb.
Long Loins Super Special	2.09 lb.
Chucks	1.32 lb.
Short Hips	1.75 lb.
7-bone Ribs	1.69 lb.



RED BRAND BEEF

Sides	1.58 lb.
Hinds	1.85 lb.
Fronts	1.34 lb.
Long Loins Super Special	2.35 lb.
Chucks	1.36 lb.
Short Hips	1.83 lb.
7-bone Ribs	1.85 lb.

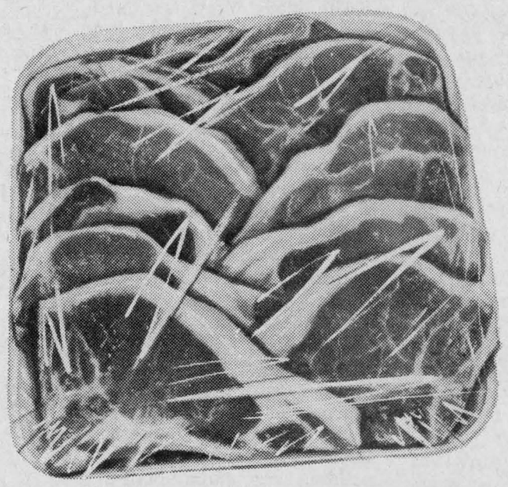

priced to please
STOCK UP FOOD BUYS!

EXTRA SAVINGS ON PORK
1/2 or whole pork avg. 75 lbs. per side
1.05 lb.

All these prices include cutting, wrapping and freezing.
Cutting and deboning will increase price per lb.

37-1c

CLASSIFIED ADS

• SWAP • HIRE • BUY • SELL • RENT •

Coming Events

GLENGARRY Golf and Country Club's annual "Awards Night Dinner," trophies, dancing on Saturday, Sept. 26, 1981. Cocktails 6 p.m. Dinner 6:30 p.m. Nowickyj orchestra. $1 per person. 37-2c

EUCHRE Tuesday, Sept. 22 at 8:30 p.m. in the Anglican Church, Vankleek Hill. Sponsored by Barb Church. 37-1c

JAMES and Inez Dixon and family invite their relatives and friends to join them at a party to celebrate the recent marriage of Sam and Beverly on Saturday, Sept. 26 at the Plantagenet Municipal Hall. Country Rings orchestra. 37-2c

KARATE courses to be taught in Glen Robertson, beginning this week at the Recreation Centre, every Wednesday at 7:30 p.m., given by Michel Hamelin. 37-1p

CARD party on Sept. 22 organized by Club 65, at the Recreation Centre, Glen Robertson. Prizes and lunch. Everyone welcome. 37-1p

"HARVEST MOON"
DINNER DANCE
Sat., September 19
at
Moose Creek Community Hall
Dancing 9 p.m. to 1 a.m.
Nowickyj Band
$16 per couple
Dress: semi-formal
Dinner 7 p.m.
Sponsored by Women's Auxiliary
Moose Creek Recreation
36-2p

Maxville & District
Sports Complex
Tel. 527-5659
BINGO EVERY WEDNESDAY
at 8 p.m.
Good dates still available
for school events in
banquet hall
GOOD ICE TIMES
AVAILABLE
AND READY FOR USE
ON SEPTEMBER 28

All Legion members and their wives are urged to attend a dinner meeting at 7:30 p.m. at the Legion hall on September 26.
Long service pins will be presented to eligible members who have received notices.
A social hour will follow the meeting.
Gordon Leonard
President
Canadian Legion
Branch 423 37-1c

Green Valley
Pavilion
Tel. 525-1079

SATURDAY, SEPT. 19
BLUE ROOM
Mrs. Bertha Cyr and Mr. and Mrs. Rolland Guindon cordially invite their friends and relatives to a wedding reception in honor of Mr. and Mrs. Robert Guindon (nee Thérèse Cyr). Music by The Rubies Orchestra. Lunch will be served.

SATURDAY, SEPT. 19
CENTENNIAL ROOM
Private 40th wedding reception.

SATURDAY, SEPT. 26
BLUE ROOM
The children of Mr. and Mrs. Lionel Rochon cordially invite friends and relatives to the 25th wedding anniversary of their parents. Music by The Rubies Orchestra. Lunch will be served.

SATURDAY, OCTOBER 3
BLUE ROOM
Mr. and Mrs. R. D. MacLeod and the MacBean family cordially invite all their friends and relatives to a wedding reception in honor of Mr. and Mrs. Billy MacBean (nee Cheryl MacLeod). Music by The Descendants Orchestra. Lunch will be served.

Due to cancellation, Saturday, October 24 is now available.

Coming Events

THE Glengarry Old Time Fiddlers' Association presents a concert-dance featuring the famed Schreyer family which includes the 13-yr.-old triplet violinists from Sault St. Marie, Saturday, October 10, 1981, 8 p.m., Bonnie Glen, Alexandria. Advance tickets available from Beverley MacQueen, Rene Trottier and Duncan J. MacDonald, Dunvegan, Ralph McIntosh and Danskin's, Maxville. 35-6c

CLAN MacLeod Society of Glengarry will hold its annual meeting and dancing competitions in Dunvegan Hall on Saturday, September 26 at 8:30 p.m. Special guest will be Jock MacLeod, president of the National Council of Clan MacLeod Societies of Canada. The dancing competition will be open to seniors 12 and over, and open for juniors 11 and under with money prizes only. The Isabel MacLeod Trophy for seniors, and the Farquhar MacLeod Trophy for juniors, shall be won by the MacLeod, or descendant thereof, with the highest points in the above classes. Seniors dance the Highland Fling and the Flora, and juniors dance the Highland Fling. For information call Mary MacLeod at 525-2315. Everyone welcome. Lunch. 37-2p

Dick's Place
Saturday, Sept. 19
North Lancaster Hockey Club
Party and Corn Roast
$3 per person $5 per couple
Everyone Welcome
Sunday, Sept. 20
Our Sunday Special
SWISS STEAK
And all the Trimmings
37-1c

BORDER
SOFTBALL LEAGUE
"AWARDS NIGHT"
Saturday, Sept. 19
Charlottenburgh
Recreation Centre
from 8 p.m.—1 a.m.
Free Admission
Disc Jockey
Lunch
Everyone Welcome 37-1p

GLENGARRY
SPORTS
PALACE
Tel. 525-3600

BINGO EVERY THURSDAY
8 p.m.

SUNDAY, SEPT. 20
Fashion Show
Organized by studio 8

MONDAY, SEPT. 21
Old Tyme Medicine Show
Purchase your tickets at the Glengarry Sport Palace. Advance sale $3.

FRIDAY, SEPT. 25
Marathon Bingo

SATURDAY, SEPT. 26
Men's and Ladies' Fastball
League Awards Night

GOOD DATES AVAILABLE
for your
SOCIAL EVENTS
525-3600

Bonnie Glen
For Reservations
Tel. 525-3078 or 525-2646

FRIDAY, SEPT. 18
You are cordially invited to a mixed party in honor of Anna Szelid, daughter of Mr. and Mrs. Imre (Jimmy) Szelid and John den Otter, son of Mr. and Mrs. Henricus den Otter. The Clansmen Orchestra.

SATURDAY, SEPT. 19
The family of Mark and Evelyn McDonell, Glen Nevis, invite all their friends and relatives to a 25th wedding anniversary reception in honor of their parents. Clansmen Orchestra. Everyone welcome —no other invitations mailed.

SATURDAY, SEPT. 26
Mr. and Mrs. Ivan Cameron of Cornwall and Mr. and Mrs. William Wereley of Lancaster cordially invite everyone to a wedding reception in honor of Mr. and Mrs. Barry Wereley (nee Gail Cameron).

Coming Events

LADIES Auxiliary of the Alexandria Branch Royal Canadian Legion #423 is sponsoring a euchre party in the clubrooms on Tuesday, September 22, at 8 p.m. Admission $1 per person. Everyone is welcome to attend. 37-1c

GARAGE sale, Friday, Saturday and Sunday, Sept. 18, 19 and 20, at Mrs. Alexandrine Deschamps (Valade) in Green Valley, east of restaurant. Two washing machines, dressers, dishes, etc. For information Tel. 5253-2564. 37-1p

Mr. and Mrs. Lloyd Delaney
and
Mr. and Mrs. Fabien Fournier
Cordially invite you to a
WEDDING RECEPTION
in honor of
MR. AND MRS.
GARY FOURNIER
(Judy Delaney)
at
MacDonell's Inn
FRIDAY, SEPT. 18
Good Music 37-1c

Anniversary Supper
to be held
Zion United Church Hall
APPLE HILL
Wednesday, Sept. 23
4 to 8 p.m.
Adults $5
Children 12 and under $2
Anniversary Service
Sunday, September 20
11 a.m. 36-2p

Rock'n Roll
DANCE
Sponsored by
Dunvegan Soccer Club
Friday Night
September 25, 1981
Chez Paul
Dalhousie, Que.
37-2p

The Anglican Church
of
St. John The Evangelist
LANCASTER, ONT.
will hold its
ANNUAL HARVEST
THANKSGIVING
LUNCHEON
in the Church Hall
SUNDAY, SEPT. 20
after the 10:30 a.m.
Harvest Thanksgiving Service
ALL WELCOME 37-1c

Mrs. Eunice Lingard
and
Charles and Doris Blaney
cordially invite you to a
WEDDING RECEPTION
in honor of
MR. and MRS.
NEIL BLANEY
(nee Kathleen Lingard)
in Maxville
SATURDAY, SEPT. 26
For more information
Tel. 527-2016 or 527-3453
37-2p

International
Plowing Match
at
Barrie, Ontario
Two Bus Tours:
Sept. 28 to 30
and Oct. 1 to 3
For more information contact
Stormont Tours or
Delaney Bus Lines
Avonmore, Ont.
347-2063 or 933-6630 36-2c

WEDDING RECEPTION
in honor of
JOHANNE CHRETIEN
daughter of
Mr. and Mrs. Andre Chretien
and
ROBERT COUSINEAU
son of
Mr. and Mrs. Peter Cousineau
SATURDAY, SEPT. 19
Chez Paul Hotel, Dalhousie
Music by Dude 37-1p

CHARLOTTENBURGH
RECREATION
CENTRE
Bingo
Every Tuesday, 8 p.m.
Jackpot $500
plus $25 until won

Also good ice rentals available for the month of September.
For further information
Tel. 347-2411

Good hall rental
dates available 35-1c

Coming Events

DANCE in the Barb Hall, Friday night, September 25. Old time music. Admission $2.50. Lunch served. 37-2p

MAXI Bingo, Sept. 22, 8 p.m., Vankleek Hill Community Centre, under auspices of Vankleek Hill and District Lions Club. 9-tf

THE Glengarry Association for the Mentally Retarded will be holding a general meeting on Wednesday, September 16, 1981. Place: Upstairs Hall, Priests Mill (Hub Restaurant). Time: 8 p.m. Everyone welcome. 37-1c

THANKSGIVING Turkey Supper at Maxville United Church on Saturday evening, October 10. Plan to attend. 37-1c

WEDDING reception in honor of Terry Stevenson, daughter of Mr. and Mrs. Reggie Stevenson, and Frank Petzak, son of Mr. and Mrs. Frank Petzak, Friday, September 18, 8 p.m., in Williamstown. Everyone welcome. Friends and neighbors are welcome to attend wedding ceremony at St. Raphael's Parish at 7 p.m. For further information, Tel. 525-2067 or 931-2986. 36-2p

FRIDAY, Sept. 18, 1981, Mr. and Mrs. Lorenzo Campeau and Mr. and Mrs. Malcolm MacDonald cordially invite their friends and relatives to a wedding reception in honor of Mr. and Mrs. Norman D. MacDonald (nee Carmen Campeau) at Dick's Place, North Lancaster. 34-4p

IF you can't stop drinking when you want to, visit Alcoholics Anonymous Friday nights at 8:30 p.m., Church on the Hill, Kincardine Street, Alexandria. Write for confidential information to Box 383, Alexandria, K0C 1A0, or call 938-1984. 42-tf

RECEPTION party in Alexandria in honor of Mr. and Mrs. Harold MacCrimmon (nee Janice Vallance), Sept. 18, 1981. Music by Brigadoons. For information Tel. 525-2084 or 524-2725. 36-2c

KNIGHTS of Columbus Communion Breakfast, Sunday, Sept. 20. Mass Sacred Heart Parish, 10:30 a.m., followed by breakfast at Knights of Columbus Hall. For tickets call Marcel Menard, 525-3851. 36-2c

Births

MacGILLIVRAY—Campbell and Elizabeth (nee Munroe) are proud to announce the birth of their daughter, Abbey Elizabeth, 7 lbs. 8 oz., on Thursday, August 20, 1981, at Hotel Dieu Hospital, Cornwall.

Deaths

CAMERON, Dr. Garrett John —In Kamloops, August 14, 1981, son of the late John Angus Cameron and Frances Ryan of Alexandria, Ontario. Predeceased by his wife Lydia Degnan. Beloved father of Frances Newsome and Una Evensen. Dear brother of Marguerite Cameron and Frances Donegan. Funeral Sacred Heart Cathedral, Kamloops, August 19. 37-1c

LECLERC, Raoul Joseph — of South Lancaster, died in National Defence Medical Centre, aged 78. Husband of Jessie Beddie of South Lancaster. Services were held privately from Fred N. Garrett Funeral Home, 584 Summer St. W., Ottawa. Cremation, memorial service will be held later. 37-1c

Cards of thanks

LINGARD - BLANEY—Our sincere thanks to all friends, relatives and neighbors who contributed to making our mixed party such a successful and enjoyable event.
—Kathleen Lingard and Neil Blaney. 37-1p

MacLEOD—I wish to thank friends and relatives for cards, visits and phone calls while a patient in Cornwall General Hospital. Special thanks to Drs. Aubin and Davoudi and to nurses and staff on second floor.
—Alex D. MacLeod. 37-1p

STEWART—We extend a special thank you to our family, relatives neighbors and friends for their kind best wishes, cards, gifts and visits for our 45th anniversary.
—Norman and Florence Stewart. 37-1p

TENGER—We would like to thank all who joined us in making our wedding day, August 29th, such a joyous occasion and a special thanks to all friends and family from out-of-town.
—Sandra and Paul Tenger. 37-1p

MacKINNON—We want to extend a special thank you to our family, friends and relatives for making our 45th anniversary such a memorable occasion. Our sincere thanks for your best wishes, cards, flowers and gifts.
—Douglas and Margaret MacKinnon. 37-1c

MacLEOD—We wish to thank everyone most sincerely for making our golden wedding anniversary such a memorable occasion. Thanks to all those who sent cards, gifts and phone messages. Special thanks to the ladies who served tea.
—William and Alice MacLeod. 37-1p

Cards of thanks

MacDONALD—We would like to thank our family and friends for helping us celebrate our 25th wedding anniversary and for making it such a memorable occasion.
—Sandra and Roddy MacDonald. 37-1p

LINDSAY—We would like to thank friends who sent cards and prayers to us at the time of Desment death.
—Jean Lindsay and sons, David and Ellis. 37-1p

DINGWALL—We would like to take this opportunity to thank our family, friends and relatives for their kindness in the recent passing of our mother—Mrs. Jean B. Dingwall.
—The family. 37-1p

In Memoriam

GAREAU—In loving memory of a dear father, Mederick Gareau, who passed away three years ago September 13, 1978.
Often we think of you dear father
And our hearts are filled with pain.
Oh, if this earth would be like heaven,
Could we hear your voice again?
Three years have swiftly passed away,
But still we don't forget,
For in the hearts who loved you best,
Your memory lingers yet.
Fondly missed and still loved by your son Jean-Paul, daughter-in-law, Laurence and your grandchildren. 37-1p

For sale

TAILGATE for sale, 1978 Chev, blue, $50. Tel. 269-2805. 37-1p

TREATED, used telephone poles for sale, ideal for barns, retaining walls, etc., 25 and 30 ft. long. Inquire at 819-986-3671 (Michel or Wilfred) Masson, Quebec. 37-7c

19-ft. Lionel camping trailer, all equipped with canopy. Very reasonable price. Tel. 524-5256. 37-4p

STOVEWOOD, dry maple, 16-inch. Tel. 525-1028. 37-4p

4 summer radials, 195x14; DeLuxe 13m wheel. Tel. 525-3598. 37-1p

WINCHESTER model 12, feather weight, 12 gauge snotgun, 30 in. barrel pump action. Collector's item. Tel. 525-1036. 29-tf

STOVE wood for sale, 14" to 16", dry elm, free delivery for senior citizens. Tel. 874-2143. 33-35-37p

ANTIQUE barn beams for sale. Tel. 525-3749. 36-2p

ONE 30-inch Findlay gas stove, perfect condition, with rotisserie, white. Tel. 933-4136. 36-3p

NEW electric fencer, $25; CB radio with aerial, $25; large charcoal barbecue with spit, $25. Tel. 525-2329. 36-2p

Drop by and see
our new
Fall and Winter Styles
Kennedy Boutique
(Ladies' Wear)
Hours: Thurs. 4 p.m. to 8 p.m.
Fri. 4 p.m. to 8 p.m.
Sat. 9 a.m. to 5 p.m.
1/4 mile west of
McCrimmon off Hwy. 34
30-tf

Solar +
Energy Saving
Supplies
—THERMAL SHADE
attractive, insulating window shade with magnetic sealing system
—Silicone adhesive caulking clear, black or white $5.25 per tube
—"Acrylite" doubleskin glazing panels for greenhouse or skylight
Call Richard Kerr
874-2293
RR3 Dalkeith
34-4c

A.R.C. Industries
68 Main St.
Alexandria, Ont.
525-2633
OPEN
MONDAY—FRIDAY, 9 TO 4
SATURDAY 9 TO 5
2nd Hand Book Store
Wide Variety

We also buy pocket books for 10¢ each, in good condition only.
No weekly romance (e.g. Harlequin Romance) or school books.
We reserve the right to refuse books.

Furniture stripping only available.

Call or drop in for a free estimate and price list.

Clothing Store 3-wm

For sale

CHROME kitchen set, 4 chairs; spacesaver, spaceheater. Tel. 525-2838. 37-2p

LIVING room set for sale, $35. Tel. 525-2424. 37-1p

FM stereo cassette for car with speaker, like new. Asking $60. Tel. 347-3006. 37-1p

RENFREW wood burning cook stove, in very good condition, $200; large ginger-jar lamp, $45. Tel. 525-3759. 37-2p

BEDROOM set, queen size bed and mattress, box spring; 2-door auto. defrost fridge; three 30" stoves. Tel. 525-3047 or 525-3435. 37-3p

STOVE wood for sale, mixed hard wood; also cedar posts, 6 to 8 inches on small end. Tel. 527-2274. 36-2p

KITCHEN table with 4 matching chairs, in good condition. Asking $85. Tel. 525-3105. 36-2p

COMPTOIR Populaire sells furniture, baby necessities, curtains, drapes, carpets, fake fur, lingeries, boots, shoes, jeans, work clothes, etc... at 100 St. James St. east of Texaco garage, Alexandria. Tel. 525-3445. 28-10p

HUNTER wood-burning heaters and furnaces. If you wish, a qualified inspection of the installation area can be made in order to advise you on best model to suit your needs. Call after 6, John Higginson, 632-4747, Hawkesbury. 34-4p

FOR SALE
From "Rags to Riches"
USED
CLOTHING
of all kinds and
miscellaneous
Glen Robertson Road
(Nielsen's Greenhouse)
Tel. 525-3209
41-tf

WOODSTOVES
by
•Fisher •Woodchief
•Carmor •Selkirk
SAVE UP TO 75%
OF YOUR FUEL COST
SNETSINGER'S
PRO HARDWARE
137 Pitt St. Mall
Cornwall, Ontario
32-14c

PURE
WATER
You can distill
all the
pure drinking water
you need for
only pennies a day
CLAUDE
OUELLETTE
16 Harrison St., Alexandria
525-2132 2-tf

APPLIANCES
$$ SAVE $$
4 only—3 and 4 temperature clothes dryers.
Clear Out $289
Automatic Washers
from $449
Matching pairs
from $739
See Our Display of
Panasonic and Sharp
Microwave Ovens
MONTCALM
Furniture and Appliances
Moose Creek, Ont.
Tel. 538-2251
Open evenings 'til 9 p.m.
Saturdays 'til 5 p.m. 36-4c


WINE MAKERS CORNER
A Variety of Wine
Concentrates
Equipment and
Accessories
Malted Hops and
Barley Beers
Vinamat Wine Filter
Apple and Grape Crusher
Mail Orders Accepted
C.O.D. Only
Collect Calls After 6 p.m.
932-2743 Cornwall
1535 Windsor Street
Call Collect tf
932-2743, Cornwall

For sale

BOY'S Cub uniform, boy's Scout uniform, Brownie leader uniform. Tel. 347-2392. 37-1c

WESTINGHOUSE auto. washer; sump pump with 50-ft. hose; dehumidifier; Philips AM-FM stereo record player console. Reasonably priced. Tel. 527-2070. 37-1p

NEW, large wood stoves, 2' dia.x3' long, brick lined, double plated door with two screw type draft controls, $500. Tel. 347-2704 after 4 p.m. 37-1p

15-cubic-ft. freezer; 30" electric stove; 5.3 cu. ft. compact bar fridge, lazy boy chair and 3 leather chairs. After 5 p.m., Tel. 525-1040. 37-2p

SPACEHEATER and wringer washer for sale. Tel. 525-1241. 37-2p

CIRCULAR saw for sale, D. Cadieux. Tel. 525-3221. 37-1p

OFFICE furniture, desks, all sizes, chairs, sound deadening screens, etc.; also some household furniture. Call evenings or weekends, 525-1323. 21-tf

12' freezer; table and 4 chairs, Spanish style; telephone table; buffet for glasses; swimming pool fence, all steel; also wrought iron ramp. Tel. 525-1185. 37-1c

AUTOMATIC washer and dryer for sale; also 120-gallon steel glass lined water tank, new. Tel. 527-5586 after 5 p.m. 37-2p

USED rough lumber, used pine boards, used galvanized tin, flat one side rafter, 16 ft. long; 4 pine lawn chairs. Tel. 525-1748. 37-1p

FOR sale: 5-piece kitchen set; electric stoves; clothes cupboard; portable sewing machine; chesterfield, child's desk with chair; small house desk; dressers, 39" box spring and mattress; complete bedroom set; night table; end tables; drop-leaf table; large mirror; crock, wash bowl with pitcher; oak doors; trunks, Brownie suit, size 8; boy's skates, size 13; asst. wooden chairs. Tel. 525-3956. 37-2p

'72 camper trailer 18' for sale, excellent condition, price $2,700. Tel. after 5, 525-1786. 37-1p

YARD sale, 179 St. James St., Saturday, Sept. 19, 1981, starting at 9 a.m. 37-1p

LAWN sale: fireplace screen and grates; radios, wine crock, B&D workmate, aluminum screen door, smoke detectors, hedger, exerciser, homemade rugs, blankets, tools, dishes, mirrors, many other items. Sale starts 10 a.m., Saturday, Sept. 19, at 23 Elgin St. West. 37-1p

USED office furniture: filing cabinets, desks, various sizes; chairs, etc.; new shipment just received. Call while selection is good. Tel. 525-1323. 34-tf

PLYWOOD SUPER SPECIAL: 4x8 spruce, 3/8", $9.95; 5/8" $16.50; 5/8" tongue and groove, $16.95; ¾" $19.95; Aspenite (shop) 7/16", $6.75. Tel. 613-764-2876. 34-tf

700 linear feet of 1¼x4" elm strapping. Tel. 347-2144 after 6. 36-2c

CEDAR beams, 8"x8" from 10 feet to 40 feet long; also old barn boards. Tel. 525-3729. 36-2p

CEDARS to sell, 1½ ft. to 2 ft. Glen Robertson, Tel. 874-2627. 36-3p

COATS, dry cleaned, ladies size 12, fall and winter coats, asking $10 to $75. Tel. 525-3409. 36-2p

Motor Vehicles

1976 Ford LTD, air, C50 engine, 61,000 miles, very good condition, $1,500. Tel. 347-3338. 36-2p

1978 Olds Cutlass, V-6, very clean condition, one owner, asking $4,500 with certificate. Tel. 525-2329. 36-2p

1975 GMC van for sale. Tel. 525-2273. 36-2p

'73 Torino stationwagon; '68 Buick stationwagon; '69 Chrysler Newport. Tel. 874-2774. 35-3p

REPOSSESSED 1973 Pontiac Parisienne, color gold, 4-door, sold as is. Tel. 525-2258 between 9:30 and 4 p.m. 36-tf

1977 Firebird in excellent condition, new tires. Tel. 525-3701 or 528-4669 after 5. 35-4p

FANTASTIC BUYS
1980 Toyota Corolla SR5 liftback
1979 Chev. Camaro, 4-spd., 305
1979 Ford T-bird, 302
1979 Dodge Aspen station wagon, 6-cyl.
1979 GMC Jimmy 4x4
1978 Chev Station wagon, Impala
1978 Chev, 4-dr., Impala
1978 Chrysler Cordoba
1978 Dodge Omni, 4-dr., 4-cyl.
1977 AMC Pacer, 6-cyl., auto.
1977 Dodge Van, 6-cyl., standard
1976 Ford Mustang, auto., 6-cyl.
1976 Chev Malibu, 41,000 mi.
1976 Grand Fury Plymouth
20,000 KM OR
1 YEAR
WARRANTY AVAILABLE
HIGHLAND
MOTOR SALES
(MAXVILLE) LTD.
In Alexandria
Bob Lajoie, 525-1945
Open daily 'til 9, Sat. 'til noon
Maxville, Ont. Tel. 527-2735

Motor Vehicles

1968 Chrysler, very good condition; 383 Magnum, in excellent shape, priced to sell. Tel. 874-2178. 37-2p

1968 Viva, good motor and body. To sell as is, $350. Tel. 525-3575. 37-1p

1978 Ventura van, low mileage, only run one winter, well equipped, chrome wheels, insulated. Tel. 347-3389. 37-1p

USED 350 6M motor with automatic transmission. Tel. 527-2945. 37-2p

1979 Ford Econoline 150, customized van, 29,000 km., like new, price to be discussed, exchange accepted. Tel. 525-4151. 37-2p

1981 Lada four-wheel drive, barely used, still under warranty. Only 3,500 miles, AM-FM Cassette stereo, stripes. Serious inquiries only. Tel. 932-7950 after 5 p.m. 37-2p

1973 Chevy Nova, new paint job with license and safety check, one month guarantee; also 1968 Mustang, 1947 Plymouth, sold as antique. Tel. 874-2720. 37-1p

1974 Olds Cutlass 2-door, as is, asking $650. Tel. 525-2521 after 5 p.m. 37-2p

1978 Plymouth 6-cyl., excellent condition, low mileage. For information Tel. 525-1199. 37-2p

1972 Ford Pinto, may be sold as is or for parts. Tel. 528-4274 after 6:30 p.m., ask for Mervin. 37-2p

SUZUKI trail bike, high and low range, rebuilt motor and tran. Very good condition, has light speedometer. Tel. 678-2738, ask for Wayne. 37-1p

1975 F150 Ford truck, V-8, 4-speed, $1,500. Tel. 525-1367. 37-2p

1980 Mercury Capri 2-door hatchback peppy, 302 cu. in., V-8, automatic, PS/PB, radio, electric rear defogger, deluxe interior, stylish wheel covers, low mileage, $4,750. Tel. 525-4326 between 8 a.m. and 10 a.m., only. 37-2p

'66 Corvette coupe 327, 4-speed, lake pipes. Tel. 525-3396. 37-2p

13 ft. wooden boat for sale with 25 h.p. Johnson motor, and boat trailer. Includes tank, oars and life preserver. Tel. 525-3492. 37-1p

1978 Ford pick-up, ¾-ton, auto., power steering, power brakes, with safety check; clean. Tel. 525-2095 after 5 p.m. 37-tf

1980 Ford F250 ¾-ton, club cab, 3 sp. st. tr. overdrive, $4,995. Tel. 525-2383. 37-1c

Farm Produce

BEEF for your freezer. Buy a Hereford steer, $1.30 per pound dressed. Price does not include cutting and wrapping. Tel. 347-2790. 37-1p

JEAUROND
GARDENS
NEW CROP
Peach and Cream
and Golden Cream
CORN
Tomatoes, Cucumbers,
Beans, Potatoes
Picked Daily
Apply at the Garden
Glen Robertson Road
Evariste Jeaurond
Tel. 525-3385
37-tf

Nielsen's
Landscaping
and Greenhouses
Glen Robertson Road
Lawn service
Hedge Trimming - Patios
Sodding, planting, etc.
from the greenhouses
Containers - Baskets
Flats of flowers and veg.
Geraniums - Evergreens
613-525-3209
19-tf


Garden
Centre
FRESHLY PICKED
APPLES
Weekdays 10 a.m. to 8 p.m.
Saturdays and Sundays
10 a.m. to 5 p.m.
Marlin Orchards
and
Garden Centre
Tel. 931-1213
1 1/2 mi. west of
Summerstown Rd.
on Hwy. No. 2
33-tf

Farm Produce

45 acres standing corn for harvesting or corn cob. Dion harvesting wagon, 16-ft. long. Dry corn cobs in the crib. Tel. 524-5477. 37-2p

FOR sale: Fall wheat. The crop that pays better than corn. Tel. 527-5393, Maxville. 35-3p

Gerbig's

Country Restaurant
Farm Market and Bakery
Open Every Saturday
And Sunday until
Thanksgiving Day
4 miles east of Lancaster
on Old Highway No. 2
37-tf

FRESH CROP
NATURAL
HONEY
MARCEL LEVAC
Green Valley
Brown House
East of Caution Light
Tel. 347-3480
36-3p

WHITE PINE LUMBER
CASING
in 3" and 4" widths
BASEBOARD
in 6" and 8" widths
IN OLD STYLE PATTERN
DRESSED
Pine boards for shelving, flooring, cupboards, drawer sides, etc.
Knotty pine wall panelling in moulded, V-joint, and beaded patterns.
—Specialty Items A Service—
ROUGH
For farm use and general building repairs, etc.
Tel. 525-3040
48-tf

Farm Produce

EIGHT colonies of honey bees, extracting equipment, etc. Good condition. Reasonable. Tel. (613) 874-2809. 37-2p

STOVE wood for sale, dry maple, 16-inch. Tel. 525-1028. 35-4p

20 acres of standing corn for sale. Tel. 874-2687. 37-2p

Livestock

HOLSTEINS: 3-year-old milker due Dec.; 3-year-old calved May 29, bred Aug. 20. Tel. 525-3759. 37-2p

GOATS, purebred, Toggenbergs, Diamond Sunshine, Shagbark, bloodlines, grades, milkers, kids, buck service. Tel. 1-527-5645. 36-3p

STARTED meat-type chickens, progressive age. We will accommodate you with slaughtering services. Tel. 347-2530. 12-tf

SWINE

SMALL piglets, 6 weeks old. Tel. 525-2328. 36-3p

PUREBRED Yorkshire sow, bred; 2 Hybrid sows, bred. Tel. 678-3923. 37-1p

WEANED piglets, ready for growing. Tel. 347-2530. 12-tf



Yorkshire Hybrid
Duroc Landrace

BOARS

$200 and up

- R.O.P tested
- Gov't. health inspected
- Top Can. and imported blood lines
- Vaccinated
- Guaranteed to breed

ROBERT IRWIN
R.R. 2, Vankleek Hill
Ontario K0B 1R0
613-678-2232
31-tf

Real Estate

R. Vaillancourt
REAL ESTATE - IMMEUBLES
TEL. 613-525-3419 • ALEXANDRIA, ONT.

ALEXANDRIA town, full 2-storey, 3-bedroom home, 4-pce. bath, kitchen combination living and dining room. Large lot with 2 garages. Vendor will finance with low downpayment. IMMEDIATE POSSESSION. Excl.
ALEXANDRIA town, excellent value on this full 2-storey, 3-bedroom brick home recently renovated, modern kitchen, living room, bathroom and summer kitchen. Fully landscaped lot and garage. Available with LOW downpayment and 10 1/4% mortgage. CALL TODAY. Excl.
ALEXANDRIA area, only 5 miles from town, recently built 2-bedroom bungalow, spacious living room with wood stove, kitchen and dining area. Small outbuilding. Located on 5 treed acres. Excellent for the retired couple. IMMEDIATE POSSESSION. Excl.
GREENFIELD area, 2-bedroom mobile home on permanent foundation, all conveniences, located on over 20 acres. MAKE US AN OFFER. Excl.
GLEN ROY area, 3-bedroom bruck home, large kitchen, living room and 4-pce. bath. Located on over 1 cedar treed acre. Call today. M.L.S.
ALEXANDRIA area, looking for a recreational property on LOCH GARRY! We have a beautiful 35 cedar treed acres of land with a renovated 2-bedroom partly furnished home with mostly all conveniences. Small log outbuilding. Excellent for snowmobiling, cross-country skiing or horse back riding. CALL TODAY.
LOOKING FOR A BUILDING SITE not far from town, over 1 acre of mature maple trees, excellent high building site. WILL CONSIDER YOUR OFFER. M.L.S.
FOR MORE INFORMATION ON THESE AND OUR MANY OTHER LISTINGS, PLEASE CALL A SALES REPRESENTATIVE OF YOUR CHOICE.
E. Vaillancourt 525-3641 C. Wylie 674-2019
R. Vaillancourt 525-3419 OFFICE 525-3419

Livestock

PALAMINO mare, 7 years old, broken English and Western, with month-old colt; colt from registered quarterhorse stallion, $1,200 firm. Tel. 874-2102. Serious buyers only. 37-2p

YOUNG pheasants and guinea fowl at Lancaster Park. Tel. 347-3452. 37-4p

REGISTERED quarterhorse stallion, 5 years old, excellent disposition, good confirmation, green broke, $1,800 firm. Pony mare and colt, father of colt registered quarterhorse stallion, $300 firm. Tel. 525-2630 after 6 p.m. Serious buyers only. 37-2p

2 dairy goats, doe kit, 4 month, $60 each. Tel. 538-2325. 37-2p

HEREFORDS for sale, 20 cows, 16 calves, one bull, 5 steers. Fred Hoelscher, Tel. 874-2687. 37-2p

WIDE selection of grade dairy goats for sale. Milkers, yearlings, bred and open doe kids. Nichol Goat Farm, Con. 7, Martintown, Tel. 528-4628. 36-tf

WANTED — Grade Holstein springing heifers for export. Tel. 984-2027 after Saturday the 12th. 36-2p

PUREBRED Holstein bull, 14 months, dam VG, 161-189, 4.55% Martin Van Sleeuwen, Tel. 347-2984. 36-2p

WANTED to buy—springers, cows or heifers. They must be close. Tel. 525-2875. 37-2p

2 weanling fillies, AQHA registered, sire Texas Whizzer, grand champion halter, ROM English and Western Pleasure; dams foundation stock, excellent for show or pleasure. Dave Foreman, Calumet, Que. (across from Hawkesbury). Tel. 819-242-2424 after 5 p.m. 37-2p

WANTED to buy—fresh Holstein cow, in exchange for heifers. Tel. 525-3749. 37-1p

LAYING Hens and Fentile pigeons. Tel. 538-2898. 37-2c

Real Estate

LOTS for sale, approx. 100'x300', east end of Glen Robertson, north side of Glen Road. Tel. 874-2939. 37-2p

HOUSE, lot for sale, Lot 12, Con. 6, 15% interest. Tel. 874-2004. 37-2p

10-yr.-old brick bungalow, 4 bedrooms, finished basement, carport, paved drive, large back yard with pool, fully fenced, $48,000, or best offer, assumeable mortgage. Tel. 525-4741 after 6 p.m. only. 37-tf

13-acre lot, 2 cleared, 11 treed, on the 1st of Kenyon. Tel. 525-1664. 37-3p

2-storey house with commercial buildings for sale, centrally located. Tel. 525-3854 after 5 p.m. 37-1c

1976 Val-Bar mobile home, 14'x64', 3 bedrooms, electric heat, fireplace, front deck, rear porch, very good condition. Tel. 347-2128. 37-1c

PROPERTY for sale: Dunvegan, Ont., 7-room house, price reduced to $16,900, mortgage at 10%. Tel. 527-2165. 36-3p

HOUSE for sale—2-storey house with commercial buildings. Centrally located. Tel. 525-3854 or 347-7136. 34-tf

170-acre farm for sale, ideal for beef, 5-bedroom home with hydro, water. Close to $20,000 of good pulp wood. Priced for quick sale, $58,000. Tel. 527-3476. 35-4p

We Care 1st
WILFRED AMELL LTD.
REAL ESTATE BROKER
ST. ANDREWS WEST
613-938-1611

J.P. Touchette (613) 525-2417

ALFRED
Gas Bar with living quarters and separate trailer for rental. Excellent terms.

NORTH LANCASTER
3-bedroom home on large lot, Franklin fireplace included, small down payment.

BAINSVILLE
House and store combined, 3 bedrooms.

CORNWALL
Double tenement on Lefebvre Avenue, upstairs rented $175. Priced at $25,000.

ALEXANDRIA
Eigg Road, 35 acres, house and barn. Good location.

Double tenement, Kenyon St. W. Beautiful yard, large frontage.

FIRST KENYON
15-acre lot, complete seclusion, 2 roads in 6-acre frontage.

ST. EUGENE
Log home on 6-acre lot, river and road frontage, garage and shed.

NEWINGTON
30 acres, no buildings, good frontage.

HIGHWAY 43
4 miles west of Alexandria, completely renovated, 3-bedroom, 2-storey home, large lot. Terms available.

TOWNSHIP OF CHARLOTTENBURGH
50 acres, no buildings.

BAINSVILLE
Large lot, no buildings, in village.

BEAUCHAMP DEVELOPMENT
3-bedroom, winterized cottage, 2-acre lot, furnished.

HAWKESBURY
10 apartment building, extremely good revenue, $129,000, with terms.

GLEN ROBERTSON
200-acre farm, rolling land, sugar bush, excellent buildings, 11½% financing.

4 bedrooms, 2 storeys, large living room, 2 bathrooms, $29,000. Low down payment.

3-bedroom, family room, living and dining, premises rented to Bank of Nova Scotia. Large lot. Terms.

BROWN HOUSE
New 3-bedroom trailer on permanent lot; Franklin fireplace; $16,900, with terms.

NEAR 417
35 acres, no buildings, ½-mile away from Hwy. 34 overpass.

Two 6-acre lots, no buildings, ¼-mile from Hwy. 34 overpass.

One 1-acre lot on Highway 34. Fully serviced.

Livestock

HEIFERS for sale, Grade 7 Holstein, 5 Hereford, approximate weight 550-700. Tel. 347-2790. 37-2p

Farm Machinery

BALED straw, stooked, 60c per bale. Stanford MacCrimmon, Tel. 525-3226. 37-1p

MF 1105 tractor, 1,400 hrs.; IH 720 plow, 4-furrow, semi-mounted; 4517" Brant grain auger; 2 wagon frames, 5 tonnes and 10 tonnes, George White; 3 Turnco boxes, two 225-bushel and one 80-bushel. Tel. 5235-3962 or 525-2956. 35-4p

DION
Forage Boxes
Blowers
9 to 12 ton Wagons
Louis Lauzon Ltd.
Farm Machinery Ltd.
166 Kenyon St. W.
Tel. 525-1937
27-tfc

MF Massey Ferguson

USED TRACTORS
1—Nuffield 4/65 with loader
1—MF 35 Diesel

COMBINES
1—Ford 611 S.P.
1—MF 35 self-propelled

MISCELLANEOUS EQUIPMENT
New 10-ton wagons
New Turnco grain box, 225 and 350 bushel
New Brant grain augers
New 18 ft. hay racks
Plows 3 to 5 furrows
1—Used manure spreader
5—Used balers
1—MF 520 Disc, 32 blades on wheels
1—Little Giant elevator
1—National 84" Reel Mower

Hours:
Monday to Friday
8 a.m. to 5:30 p.m.
Saturday, 8 a.m. to 12 noon

MENARD
Farm Supplies Ltd.
Andre Seguin, Prop.
Gren Valley, Ont.
Tel. 525-2190 or 525-1961

We're looking for work.
KUBOTA

Real Estate

MacMillan and Howes
REAL ESTATE LTD.
D.A. MacMillan 933-3629
Harold Howes 347-3584
THE ACTION TEAM
Archie McBean 525-3774 **Ewen McLeod 347-2989**
Sheila Gatien 938-3949 **Howard Broten 525-4597**
Jo-ann Trottier 525-2010 **Anne Emory 938-7926**
Diane Dawson 525-1237
Alexandria Office 525-3039 **Cornwall Office 933-6524**



SEE THIS 1 1/2 storey log cottage in prestigious waterfront location on Lake St. Francis. Includes many extras such as stone fireplace, large lot, 3 baths, large screened-in porch. M.L.S.

4-BEDROOM, 2 1/2 storey home in quiet village near Quebec border and 401. Fireplace in living room, formal dining room plus other extras. Asking $62,500. M.L.S.

1,200 SQUARE FT. HOME in village of Lancaster has 2 bedrooms, laundry room, large kitchen and living room. Needs some repairs. Asking $20,000 and open to offers. M.L.S.

4-ACRE HOBBY FARM with 2-bedroom home in good condition. Excellent small barn. Priced at $36,500. M.L.S.

WATERFRONT LOT on Loch Garry. Call for details.

LOOKING FOR A QUIET RETREAT? See this home on 1.85 acres. Maintenance free exterior. Very good condition. $39,700.

CURRY HILL, 1,288 square foot 3-bedroom bungalow, built in 1977, very good condition. Right of way to Lake St. Francis. $44,500. M.L.S.

HOBBY FARM on paved road close to border. 22.05 acres with 5-bedroom home with main floor family room and small barn. Priced at $57,900. M.L.S.

100-ACRE FARM with immaculate large home. Some extras are 3 baths, main floor family room, formal dining room and fireplace. Good barn and orchard. M.L.S.

3 ACRES with solid 2-bedroom bungalow. Very well insulated. Close to Alexandria. Only $34,500.

MAXVILLE, newly renovated brick home on quiet street. Lot 52'x209'. Good value at $34,500.

ALEXANDRIA large centrally located home has 2 baths, 4 bedrooms and single car garage. $39,500. M.L.S.

Guaranty Trust **Associate Broker**
MLS MULTIPLE LISTING SERVICE
When You Think of Real Estate Think of Us
realtor

Farm Machinery

16-ft. Starline silo unloader without motor. Tel. 527-5232. 37-1p

FORD 3000 with cab, excellent condition, $5,000. Tel. 347-2530. 27-tf

DION harvester with 3 heads; Dion blower and Dion wagon. Apply Cornelius Van Loon, Martintown, 528-4506. 35-4p

USED equipment: 4 used True Test milk metres, new style; 75 plus vacuum pump; 40 plus vacuum pump; 30 plus vacuum pump; 2 Waibato milk metres; 4 M-Scope milk metres; 4 used breaker cup milkers; 6 mini cup pipeline milkers with or without shut-off. Peter Babcock Ltd., Surge Dairy Farm Equipment, Finch, Ont., Tel. 984-2991. 8-tf

JOHN Deere #34 forage harvester with 2-row corn head, 6-ft. mower bar; Gehl forage blower; 2 Gehl forage boxes; bulk tank, Dari-Kool, 300 gallons. Rejean Goulet, Ste. Justine Cte. Vaudreuil, Tel. (514) 764-3585. 35-3p

SMALL gravity box and 6-ton wagon. Tel. 347-3521 or 347-2554. 36-2c

MODEL 385 Wetmore grinder-blower; will blow shelled or cob corn, 90'. Also 2 gravity boxes and wagons. Tel. 347-3690. 36-3p

TROTTIER
FARM EQUIPMENT
LTD.
Hwy. 43, Alexandria
Tel. 525-3120

TRACTORS
1—4600 tractor, almost new
1—624 International tractor and loader
1—5600 and cab
1—1085 Massey tractor
1—Ford 5000 tractor
1—624 International tractor
1—Ford 4000 diesel tractor
1—Massey 165 diesel
1—8N Ford tractor
—6 to 12 ton wagons

EQUIPMENT
Ford 615 self-propelled grain swather
New 215 bushel gravity box
NEW 41' 7" grain auger
Used 42' Little Giant elevator

New Idea two-row pull-type husking unit No. 327
1—318 grinder
532 balers
Also Used Balers and Mower/Conditioners

BUSINESS HOURS
8 a.m. to 5:30 p.m.
Sat. 8 a.m. to 12 noon

Real Estate

GUARANTY TRUST
ASSOCIATE BROKER
When You Think of Real Estate Think of Us
MLS MULTIPLE LISTING SERVICE
realtor

Farm Machinery

NEW Holland self-unloading forage wagon, $2,000. Tel. 932-1854. 37-2p

'72 GMC truck with grain box on hoist, also 60-ft. grain auger. Tel. 525-2727. 37-2p

COCKSHUTT 422 pull type combine, in very good condition. Scourkleen and owner's manual included, $1,650; also Cockshutt 1230 3-furrow, 3 pt. hitch plow, in good condition. Tel. 931-1263. 35-3p

USED MACHINERY
1—N.H. S717 Harvester with pick up and 2-row corn head
International 91 Combine with direct cut
1—Massey Swather
1—Massey Rake
1—Gehl 55 grinder-mixer
1—Haban Sheller
NH 880 harvester with 2-row corn att.
NH 717 harvester with 1-row corn att.
2—International 420 balers
Massey 12 baler
Ford 535 mower-conditioner
Ford 200 spreader
Massey 205 spreader
NH 362 tank type spreader
NH 25 forage blower
White 8600 combine with 13 ft. grain head and 4-row corn head

ASK ABOUT OUR SPECIAL FINANCING PROGRAMS
AVAILABLE IMMEDIATELY
Open Monday to Friday 8 a.m.-8 p.m.
Saturday 8 a.m. to 3 p.m.

FERNAND CAMPEAU
& FILS INC.
Dalhousie Stn., Quebec
Tel. 514-269-2737
29-2c

Real Estate

SAUVE REAL ESTATE LTD.
REAL ESTATE BROKER
realtor
39 Main St. North (613) 525-2940
Office Hours: 8 a.m. to 5:30 p.m. Every day Except Sunday
SAUVÉ

SALES & APPRAISALS
Maurice Sauve, Alexandria 525-2940
Estate, Mortgages, Capital Gains
Robert Poirier, FRI, AACI 525-3857

SALES REPRESENTATIVES

Bill Wereley, Lancaster	*347-3106*	*Andre Menard, Green Valley*	*525-3307*
Wallace Morris, Finch	*984-2227*	*Michel Ferland, Green Valley*	*525-3424*
Anne Marie Clemens, Vankleek Hill	*678-3341*	*Germain Glaude*	*525-4140*
Herb Schwartz, Avonmore	*346-5721*	*Andre Brunet, Glen Robertson*	*347-3014*
Adelard Sauve, Alexandria	*525-3354*	*Ranald MacDonald, Alexandria*	*525-2406*
Ernst Sauer	*525-2413*	*Robert Poirier*	*525-3857*

VANKLEEK HILL, BUNGALOW
Only $32,500 on Nelson Street, neat and clean home, perfect for retirement, attached garage, finished recreation room in basement, call now.

CLASSIC BRICK HOME
Beautiful old brick home, tastefully structured and planned, all interior oak shutters, oak stained; has foyer entrance, dining room, living room, kitchen then 3 bedrooms upstairs.

BUNGALOW, LOW INTEREST
Attractive and comfortable home at corner of High Street and Russell Street, $32,000 mortgage at 11.25% until July 1984, 3 bedrooms, finished basement, beautifully landscaped, only $44,500.

LOT TO BUILD
Centrally located on Lisgar Street, 70 feet wide by 165 feet deep, mature maple trees at front, back line is treed, only $8,500.

FINCH VILLAGE, BUNGALOW
Only $32,500 on Nelson Street, neat and clean home, perfect for retirement, attached garage, finished recreation room in basement, call now.

NEAR LEFAIVRE
Comfortable 2-storey home close to the Ottawa river and view of the mountains to the north, one acre lot, only $25,000.

GREENFIELD FARM
67-acre farm with 22 acres good bush, fine old renovated home plus new addition, $56,000.

GLEN SANDFIELD FARM
100 acre farm with stately brick home, 87 acres tillable, just east of Brodie, barn, a price you will welcome.

MOVE TO ALEXANDRIA OPPOSITE HIGH SCHOOL
Perfectly well built bungalow with attached garage, apartment in basement, beautifully landscaped, located handy to everything.

ADJACENT ALEXANDRIA
76 acres land in the ideal location to build your new home, owner has already made a new high driveway and has raised land where home could be built, new garage, insulated 48x24 with 400 amp. electricity installed, located close to Hwy. 34 on road beside GTL Transport. Our signs are on it.

CRYSLER VILLAGE
Outstanding home selling at below cost, in subdivision, 1,070 sq. ft., recreation room in basement, feel free to call us for a visit.

DUNVEGAN VILLAGE
Best little home you'll find and easy to heat. First floor has kitchen, dining room and living room. Second floor has 3 bedrooms and 4-pce. bathroom. Forced air central oil furnace, 100 amp. electricity, drilled well, septic system done in 1968. What more could you ask for at only $22,000?

FOR A RETIRING COUPLE
Main Street, clean and neat, drilled well and septic system, everything in mint condition, $21,000.

ST. RAPHAEL'S FARM
A stylish 2-storey brick home surrounded by maple trees, south sloping view, 6 acres, barn, for a fun life-style.

1979 BUNGALOW, 7.5 ACRES
Near junction of Hwy. 34 and Hwy. 417 on Boundary Road, everything is done for you, you simply move in.

DORNEY ROAD, TREED
Outstanding land parcel, 18.6 acres surveyed, at corner of little 3rd and Dorney Road, mixture of cedars and other trees, rolling field at north end, small cottage, $19,800.

RECREATIONAL FARM
Enjoy this 30 acre surveyed farm, rolling hilltop location, Delisle River frontage on 2 sides, 2-storey frame home needing renovations, barn, hog barn, granary, close to Alexandria.

INVESTMENT, 8% MORTGAGE
Huge domiciliary residence or office building in centre of Alexandria, former high school, you can raise residents to between 20 and 28 and really make it a fine business. Perfect if you enjoy cooking and seeing that people are comfortable and enjoying themselves.

IDEAL COUNTRY PROPERTY
Recently built bungalow overlooking valley to the south, stone fireplace plus Franklin stove in beautiful rec room. Close to Alexandria, approximately 40 acres, large pond with 500 rainbow trouts, Delisle River plus 1/4 mile race track. Call Robert for full details and arrange an appointment to visit.

Farm Machinery

ONE 20-ton gravity feed bin with auger and motor. Lancaster, variable position, silage distributor for 20-ft. silo. Tel. 527-2945. 37-3p

TRIPLE O.K. plow, 3-furrow, automatic reset, 14"-18", adjustable, excellent condition. Tel. 525-1314. 37-2p

WHITE-OLIVER 1450 diesel tractor, 60 h.p., live PTO and power steering, tractor in top running order. Tel. 931-1263. 35-3p

Real Estate

M. JEAN CAMERON
REAL ESTATE LTD. REALTOR

HANDYMAN SPECIAL, 8 acres in Williamstown area with 3-bedroom home under construction. M.L.S.

MODERN maintenance-free 3-bedroom bungalow with many extras on large lot in Lancaster Village.

3-BEDROOM HOME in village of Williamstown, vendor will carry 75% mortgage for 10 years at 15%. M.L.S.

NOW $49,900, Lancaster, Head St., brick 3-bedroom home, attached carport, large living room, bright kitchen with dining area, rec room 12'x22', treed lot. Vendor will take back mortgage at 15%.

IDEAL 2-bedroom retirement home situated on beautifully treed lot with detached garage. Asking $39,500. M.L.S.

1 1/2 STOREY 4-bedroom farm house on a 2 1/2 acre lot. Immediate possession.

EXTREMELY CLEAN and well maintained home in Williamstown area. This older type home features 3 bedrooms, electric heating, swimming pool and many extras. Situated on a 1.85 acre treed lot. Must be seen to be appreciated.

11 1/2 acre lot close to Quebec border. This is an ideal building lot. M.L.S.

CHOICE 1-ACRE LOTS on Glen Road. TERMS AVAILABLE.

FOR FURTHER INFORMATION: Cornwall 938-3860, Lancaster 347-2215, A. G. Fraser, Stan MacIntosh.

Farm Machinery

MOUNTED MF plow, 3-furrow, 12" ea., new points; mounted MF plow, 4-furrow, 14" ea., low beam. G. Cameron, Tel. 525-2626. 37-1p

NUFIELD tractor, diesel, cab and hydraulic shovel. Tel. 347-2297, weekends only, 514-389-8647, weekdays. 35-3c

MF 160 manure spreader; electric stock waterer; oil spaceheater; 2 electric spaceheaters. Tel. 525-2793. 37-3p

Real Estate

Farm Machinery

WANTED — milking machine pump, preferably Alamo 30 or 40 plus. Apply 874-2589. 37-2c

NEW 1000 psi pressure washer, 1½ h.p. motor, $650; 18" plowshares for most makes of North American plows, $84 box of 6; 16" $72 box of 6; 14" $68, box of 6; mould boards, shins and landsides available also. R. G. Leblanc, 525-3770, depot for Ontario Farm Machinery Agency. 37-4p

STIR-ALL for 24-ft. corn drying bin, complete with 7½ h.p. motor; 42-ft., 8" grain auger with 7½ h.p. motor; 30-ft. 8-in. grain auger with 5 h.p. motor; 50-ft. Little Giant elevator, like new; 24-ft. Little Giant elevator; quantity of 6" grain augers with motors. Apply Lloyd McRae, 347-2901 or Ronald McRae, 347-2698. 37-2p

MASSEY Ferguson 165 gas, excellent condition. Tel. 347-3502. 37-2p

For Sale, To Let

FOR rent—house in Glen Robertson, available Oct. 1, 1981. 4 bedrooms, kitchen, bathroom. Call days, 525-3120, weekends or night, 525-1310. 37-tf

4-bedroom farm home with approximately 1 acre of land, Highway 34, 9 miles north of Alexandria. Available for rent October 1. Inquire Ottawa, 822-6197. 37-2p

FOR sale—3-bedroom bungalow, finished basement, spare bedroom, large lot in Green Valley. Tel. 525-3893. 35-3p

3-bedroom house in Glen Norman for rent. Tel. 525-2273. 36-2p

STORE for rent, 255 sq. ft., Main Street location. Apply Jean Station. 32-tf

SPACE available for either industrial or warehouse, 5,000 sq. ft. available, heated, available immediately. Can be rented in 2 parcels, 3,000 sq. ft. or 2,000 sq. ft. For further information contact Jean Clement. Tel. nights 525-3868 or day 525-2047. 39-tf

Apartments

2-bedroom apartment for rent, in Alexandria, electric heat, storage shed included. Call after 4 p.m., 525-3492. Available Oct. 15. 37-1p

FOR rent—2-bedroom apartment private entrance, back yard and parking, $200 per month. Tel. 525-1642. 37-1p

MODERN 1-bedroom apartment, available immediately. Tel. 525-1330. 37-tf

2-bedroom heated apartment, available Nov. 1. Tel. 525-2207. 37-2c

2-bedroom, electric heat, at Dominion St. and Derby St. Tel. 525-2696. 37-1p

LARGE 2-bedroom apartment, newly renovated, available immediately, $200 per month rent only. Tel. 525-1330. 27-tf

2-bedroom apt. for rent. Heat and electricity included. Available immediately. Tel. 347-2287. 32-8p

2-bedroom apartment for rent in Green Valley, available immediately. Also for August 1 and September 1. Tel. 525-3786. 29-tf

STORE or office for rent. Apply to Norman Laperle or Tel. 525-3614 and leave message. 23-tf

APARTMENTS
FOR RENT
Contact
Levert Taxi
24 hours at your service
Esso Service Centre
89 Main St. S.
J. P. Levert, Prop.
525-2696
50-tf

FOR RENT
St. Petersburg, Florida
6th Avenue North
Walking distance to
Town and Churches
Seasonal, single or
Double Apartment
Rent Very Reasonable
Tel. 527—2165 36-2p

Pets

BICHON Frise, Maltese, Lhasa Apso, Yorkshire Terrier. Open every day by appointment, Prieur Kennels, Tel. 347-3420. Visa, Master Card. 4-tf

BEAVERDALE
KENNELS
Have a worry-free vacation!
Board Your Dog With Us
Spacious indoor-outdoor runs
Also heated area
Monthly rates on request
Forced Road
Bainsville
Tel. 347-3208
44-tf

Pets

2 Budgies for sale, with cage. Tel. 525-1606. 37-2p

NEWFOUNDLAND puppies, registered, for sale. Tel. 347-3208. 37-2c

GOOD country home wanted for a registered Bouvier de Flandres dog, excellent with children. Reason for giving, moving to the city. Tel. 932-0724. 37-1c

4 kittens to give away. They have been trained. Tel. 525-1246. 37-1p

Wanted

WANTED to buy—fanning mill. Albert Lalonde, Tel. 525-2875. 37-3p

WANTED—All kinds of antiques, dining room set, pine armoire, dish cabinet, silverware, piano, paintings, dishes, bedroom set, tables, chairs, guns, swords, military medals, complete or partial estate. Julien Lefebvre, 1261 St. Louis Street, Beauharnois, P.Q. (514) 429-4489. 36-4p

WANTED
Antique
Furniture
I will pay up to $1,500
for your corner cupboard
Highest prices paid
Contact:
Rick Nielsen
Tel. 525-3277
33-tf

Work Wanted

WILL keep children in my home five days a week or anytime of the day. In North Lancaster. Tel. 347-2907. 36-2p

WILL keep children in my home. Tel. 525-3048. 37-3p

WILL babysit children in my home Monday to Friday, 83 Margaret, Alexandria, Tel. 525-2193. 36-2p

WILL babysit one or two children, ages two or older, in my home. Tel. 525-1479. 37-2p

SATELLITE
DISCO SERVICES
Music for all occasions
Angus MacDonell
Tel. 347-2309
37-1c

Personal

SEMI-RETIRED couple will do leather coat repairs, alterations, lining change, etc. Professional job at reasonable prices. Call Frank, 527-3265. 37-2p

TRANSPORTATION to Ottawa (east end). Parties interested in sharing expenses from Alexandria/Maxville, call 525-3793 evenings. 36-3c

Help your
HEART
FUND

Help Wanted

BILINGUAL babysitter needed to come in to my home, RR1 Apple Hill. Own transportation. Call after 5, 528-4694. 37-1p

BABYSITTER wanted for September, reliable person to take care of 2 young children in my home. Light housework. Own transportation. McCrimmon's Corner. Tel. 525-2956 evenings. 35-3p

Like the Country?
Housekeeper, Babysitter
Wanted 5 days a week
9 to 5
Live-in or own transportation
Must have good references
Tel. 527-3001
after 5 p.m.
37-2c

HOME WORK
Major manufacturer of institutional products
is looking for
experienced sewing machine operators
able to do "at home" work
Sub-contractors in charge of group of
homeworkers may apply.
PHONE T. FRIEDMAN
at 1-800-361-1367
37-2c

Services Offered

CUSTOM work. Will plow by the acre or by the hour, depending on size of field. Tel. Leonard Dubeau 347-2790. 36-4p

FIELD openings, corn silage and high moisture corn done with a John Deere self-propelled harvester, 4-wheel drive, 255 h.p., 4-row corn heads. Contact Gordon Wells, 933-1163. 34-4c

TWP
The Water People
Free Water Analysis
COMFORT WATER TREATMENT
18 Main St. 2-tf
525-3877

WASHER and DRYER
REPAIRS
Alexandria and Area
BRUCE PICHER
Tel. 525-4471
or 525-3463 21-tfc

JOE O'NEILL
CONSTRUCTION LTD.
R.R.1 GLEN ROBERTSON
874-2018
Builders of
Houses, Barns, Sheds
Foundations for grain bins
Concrete Work
Renovations
27-tf

Steamclean
Powerwash
on the spot cleaning of
Trucks, Heavy Duty
Equipment, etc.
Aluminum Siding, Logs
Clean and Disinfect
Cow and Pig Barns,
Poultry Cages, etc.
527-5248
20-tf

DON CONROY
& SON
Septic Tank Cleaning
Repair and Insulation
Call 931-1108
931-1527
Summerstown, Ont.
18-tf

GLENGARRY
TIRE SERVICE
All types of tires
24 hour service
On-the spot repairs
Night Calls:
GILLES — 874-2727
RON — 347-3157
Glen Robertson
Tel. 874-2727

Will Do
All Types of
Custom Work
Tillage (Incorporation)
Planting
Harvesting
(Haylage and Corn)
Tel. 527-5206
or 528-4542
32-tf

ATTENTION FARMERS
We pick up your sick, crippled
and dead animals
Prompt Service
MACHABEE
ANIMAL FOOD, LTD.
St. Albert, Ont.
Long Distance Call
1-800-267-7178
Tel. Crysler (613) 987-2818
27-tf

Help Wanted

Services Offered

CUSTOM carpentry. Experienced in new constructions, additions, renovations, cabinets, etc. No job too big or too small. Free estimates. Sterling Braman, Tel. 525-1323 after 6 p.m. or weekends. 1-tf

Robert W. Aitken
Income Tax
Bookkeeping and
Accounting Services
CORPORATIONS
BUSINESSES
INDIVIDUAL
8 1/2 Dixon Ave.
Long Sault, Ont.
Tel. 534-2434 16-tf

Air Conditioned
Fully Licensed
ACROPOLIS
DINING
LOUNGE
Alexandria Pizzeria
Reserve now for banquets,
receptions, etc.
Tel: 525-2744 27-tf

SWOOP CHIMNEY SWEEPS
Have your chimney
professionally cleaned
Fireplace, Air-tight
Stoves
Bruce MacMillan
525-1721

ROBERT'S
CARPENTRY
RENTAL SERVICE
General Construction
and Repairs
Concrete Breaking
Bricklaying and
Stone Work, etc.
Tel. 525-2807
30-tf

Now Open in your Area
Ralph's
Automatic Transmission
Specialist and
General Repairs
FREE ESTIMATES
RR1, Dalkeith, Ont.
Tel. 613-525-3194
28-tf

LEARN TO DRIVE
TRACTOR
TRAILERS
613-933-7113
The Canadian Institute of
Tractor Trailer Training Ltd.
150 Edward St.
Cornwall, Ont.
K6H 4G9 34-7p

ALEXANDRIA
MOBILE TIRE
SERVICE
We specialize in
Truck and Farm Tractors
24-HOUR SERVICE
CALL 525-2291
Ron Taillefer, Prop.
37-tf

BROCKVILLE
MEMORIALS
MONUMENTS
Brockville 342-4505
Winchester and Area
Bruce Campbell 774-3642
Ross McConnell 774-3514
Cemetery Lettering 9-tf

salon funéraire
wilson
funeral home
Serving Glengarrians
In Cornwall
822 Pitt Street (613) 938-3888
Cornwall, Ontario
Ronald Wilson, Director
36-tf

"Electric Heating
and Modernization"
Delorme Electric
347-2495
or leave message
Will call back
South Lancaster
24 Hour Service Calls
46-tf

Tenders

Stormont, Dundas & Glengarry
County Board of Education
TENDER
SALE OF PROPERTY

Sealed bids, on forms and envelope supplied, will be received by Louis Legault, Mgr. of Purchasing & Stores, up to 2 p.m. Tuesday, October 13, 1981 on the following property.

Part lot 18 Centre Commons, Concession 5, Village of Hulburt, Township of Matilda, County of Dundas, Ontario. This property was the original Hulbert Public School.

Persons interested in bidding on this property may obtain their forms from the Purchasing Dept. 902 Second Street West, Cornwall, Ontario.

For further information please contact L. Legault, Tel. 933-6990.

Louis Legault,
Mgr. of Purchasing & Stores
L. Chenier, Chairman — L. Leblanc, Director of Education

Services Offered

ONTARIO Disposal Service. Garbage is our business. Don't be shy—give us a try. Tel. 525-4328. 4-tf

CUSTOM picking and shelling; also high moisture shelled corn harvesting and plowing. John G. MacCrimmon, 525-2051. 36-6p

WILL do carpentry, wallpapering and painting, also weekends. Reasonable prices. Tel. 525-2454. 35-6mp

ALCOHOL Treatment Centre, Mount Carmel House, St. Raphael's offers a 28-day, rehabilitative program to men and women who suffer from the disease of alcoholism. For further information, Tel. 347-3867. 4-4p

GENERAL
CARPENTRY WORK
Cement Repairs and
Building
Carmel
Sabourin
Tel. after 6 p.m.
Tel. 525-1231
or 347-2781 10-tf

Vitrerie
GREEN VALLEY
Glass Ltd.
Glass, Mirrors
Aluminum Doors
and Windows
Windshields
Green Valley, Ont.
Tel. 525-2704
INSULATING GLASS WINDOWS
32-tf

SHOPPING BASKET
General & Specialty Store
- Pickling Spice
- Thyme
- Alum
- Sage,
- Celery Seeds
- Savory
- Bay leaves
- Vanilla bean
- Caraway seeds
- Cinnamon
- Curry
- Saffron
- Garlic
- Nutmeg
- Paprika
- Fennel seeds
- Pepper
- Paprika

Halfway between
Martintown & St. Raphael's
Corner Summerstown & Chapel Rd.
Tel. 528-4523 31-tf

WE REPAIR
ALL MODELS OF
LAWN MOWERS
We have a complete stock of Columbia lawn tractors, Toro, and Canadian Lawn Mowers.
Factory authorized
Repair Shop for
Briggs Stratton and Tecumseh
small engines
R & R
SPORTS SALES
495 Boundary Road West
Tel. 525-3693
Behind Bruno Massie Mill
16-tf

Dunvegan women study public relations

by Mrs. N. M. MacLeod

Dunvegan's Women's Institute held its August meeting in the WI hall when the topic was "Public Relations." The speaker was Mrs. N. M. MacLeod, Skye, and she introduced her subject under three sub-topics: (a) the meaning of public relations, (b) ways of publicizing the Women's Institute (c) suggestions on submitting reports of meetings. The main part of her address was a resume on our local newspaper "The Glengarry News," since this newspaper is our main source of publicity. This resume was dealt with under the sub-titles: (a) Front Page news articles and pictures, (b) Editorials, (c) Letters to the Editor, (d) Special Columns, (e) Sports Section (f) Advertisements, (g) News Items sent in by local correspondents.

The main thought expressed throughout the resume was that the Glengarry News mainly prints articles that are of interest to residents and former residents of Glengarry County, also that we are very fortunate to live in a country where we are free to express our opinions on any subject without fear of retaliation.

Mrs. MacLeod closed her program with a quiz based on articles appearing in newspapers during the months of July and August. The winners were Mrs. Elizabeth Stewart and Mrs. Peggi Calder.

The roll call for this meeting was, "How can we get our children to read newspapers?" and it was answered by 17 members and three visitors. Several answers brought out that current events should be discussed at the dinner table and that children will become interested in reading a newspaper if they see their own names in print.

The motto for the evening was "Character is the result of two things: mental attitudes and habits formed in the home." Mrs. Leslie Clark had an excellent comment on the motto, bringing out illustrations that a child needs affection, acceptance and achievement, from the moment of birth. In the home he should find (a) guidance, (b) faith, (c) respect, (d) communication, (e) togetherness. All these things will lead to a positive attitude towards life and a strong development of character.

Mrs. Mack MacRae, president, had charge of the meeting, and the members decided to hold the September meeting at 8 p.m. instead of 8:30 p.m. as stated in the printed program. It was announced that Mrs. Dona Addison and Mrs. Linda Fraser would be the leaders for the Fall 4-H Homemaking Club, "Basic Sewing Techniques." The workshop entitled, "Food for all Seasons," was discussed and it was hoped leaders would be found before the closing date.

The meeting closed with the singing of "O Canada," and lunch was served by the hostesses, Mrs. Bev Hardy, and Mrs. Marion Loewen.

salon funéraire
wilson
funeral home

MacDONELL, Donald John—passed away at MacDonell Memorial Hospital, Cornwall, on Sunday, September 13, 1981, aged 95, Donald John MacDonell, beloved son of the late Catherine MacIntosh and the late Archie Sandy MacDonell. Rested at Wilson Funeral Home, 822 Pitt St., Cornwall. Funeral held at St. Raphael's Roman Catholic Church for mass of Resurrection celebrated by Rev. Gary Ostler on Monday, Sept. 14 at 11 a.m. Final commendation and farewell, parish cemetery. 37-1c

Notice

NOTICE TO CREDITORS
IN THE MATTER OF THE ESTATE OF JOHN H. BROOKS, LATE OF THE TOWNSHIP OF KENYON, IN THE COUNTY OF GLENGARRY, PENSIONER TAKE NOTICE that all persons having claims against the estate of John H. Brooks, Pensioner, who died on or about the 30th day of June, 1981, are hereby required to send full particulars of their claims to the undersigned solicitors on or before the 30th day of September, 1981, after which date the estate will be distributed, having regard only then to the claims of which notice shall then have been received.

DATED at Alexandria, Ontario, this 8th day of September, 1981.

Dorothy Brooks
Executrix, by her solicitors
Lefebvre, Bellefeuille
Barristers & Solicitors
39 Main Street
Alexandria, Ontario
K0C 1A0 36-3c

NOTICE TO CREDITORS
IN THE MATTER OF THE ESTATE OF EWEN JOHN ROUTHIER, LATE OF THE TOWNSHIP OF KENYON, COUNTY OF GLENGARRY, FARMER, DECEASED.

TAKE NOTICE that all persons having claims against the estate of Ewen John Routhier, who died on or about August 7, 1981, are hereby required to send full particulars of their claims to the undersigned solicitors, on or before the 2nd day of October, 1981, after which date the estate will be distributed having regard only to the claims of which notice shall then have been received.

DATED at Alexandria, Ontario, this 2nd day of September, 1981.

MacDONALD & AUBRY
Box 1000
Alexandria, Ont.
K0C 1A0
Solicitors for the Executor 36-3c

Cattleman dies suddenly Almonte

On August 21, James M. Brown of Almonte passed away suddenly in hospital after a short illness.

He was born on May 7, 1913 on the South Branch, Cornwall, a son of the late R. J. Brown and his wife Anna Russell Brown.

James Brown received his education in Cornwall schools and at an early age joined the family business, Cornwall's East Side Dairy.

He married Dorothy Fraser and in 1944 moved his family to Almonte where Strathburn Farm and Dairy quickly became his business, as well as his pleasure. His interest in purebred cattle made Strathburn Farm a gathering place for groups, large and small, and hospitality was the keynote always.

For a number of years he was a director of Eastern Breeders Inc. He was president of Lanark County. Holstein Breeders and was the holder of a Master Breeder Shield. He was the founder and first president of the Ottawa Valley Guernsey Breeders Club; president of Ontario Guernsey Breeders Association, holding the same position in the Canadian organization. He was a charter member and third president of Almonte Lions Club. He served two terms on Almonte Town Council where he gave freely of his time.

He was a member of Mississippi Lodge No. 147, and Granite Chapter of Royal Arch Masons, Almonte; Ottawa Lodge of Perfection; a life member of Ottawa Preceptory No. 32 and a member of Tunis Temple, Ottawa.

For a number of years he was an elder in Almonte Presbyterian Church, where he also served as chairman of the Board of Managers.

Failing health made early retirement from most of his activities necessary; but he maintained a deep interest in his family and friends by whom he will be sorely missed.

To mourn his passing he leaves his wife Dorothy, his daughter Patricia, Mrs. C. D. Pink of Cobourg, his four sons Alexander of Willowdale, George of Pakenham, Andrew and Ralph of Almonte, as well as 16 grandchildren.

He also leaves his brother R. Harold Brown and sister Evelyn, Mrs. John Robertson as well as a dearly loved uncle, George M. Brown of Cornwall and a host of nieces, nephews and cousins.

Notice

NOTICE TO CREDITORS
IN THE ESTATE OF
MARY HILL

All persons having claims against the estate of Mary Hill, late of the Township of Roxborough, in the county of Stormont, who died on or about the 30th day of December, 1980, are hereby notified to send full particulars of their claims to the undernamed on or before the 30th day of September, 1981, immediately after which date the assets of the deceased will be distributed among the parties entitled thereto, having regard only to claims of which the executor shall then have notice.

DATED at Cornwall, Ontario, this first day of September, 1981

Adams, Sherwood & Swabey
Barristers and Solicitors
305 Second Street East
Cornwall, Ontario
Solicitors for the executor
36-3c

Notice

NOTICE TO CREDITORS
IN THE MATTER OF THE ESTATE OF EMILIA MAJOR, LATE OF THE TOWN OF ALEXANDRIA, COUNTY OF GLENGARRY, MARRIED WOMAN, DECEASED.

TAKE NOTICE that all persons having claims against the estate of Emelia Major, who died on or about August 17, 1981, are hereby required to send full particulars of their claims to the undersigned solicitors, on or before the 9th day of October, 1981, after which date the estate will be distributed having regard only to the claims of which notice shall then have been received.

DATED at Alexandria, Ontario, this 9th day of September, A.D., 1981.

MacDONALD & AUBRY
Box 1,000
Alexandria, Ont.
K0C 1A0
Solicitors for the Executor
37-3c

Glengarry Restoration and Conservation
Do you own an old log or stone house?
Are you considering renovation?
Don't modernize!
We can help preserve Glengarry's vibrant history
with professional care for your old home
—consulting
—interior and exterior decorating
—tasteful additions
—general rehabilitation
Contact Robert Filliol, 931-1866
35-37-39c

PROCLAMATION

Royal Canadian Legion Week

On behalf of the council and the citizens of the Town of Alexandria, I am proud indeed to extend to the officers and members of the Col. A. G. F. Macdonald, Alexandria Branch No. 423 of the Royal Canadian Legion our best wishes for success with the activities planned for the observance of the aforementioned event.

To all the brave men and women who defended our country in times of war and to those who support the ideals and values of our country in times of peace we extend our expressions of appreciation.

I would therefore encourage the citizens of Alexandria and area to also express their appreciation by participating in the activities planned for that week.

Jean Paul Touchette
Mayor
Town of Alexandria
37-1c

GIANT 4-DOOR GARAGE SALE

Sept. 19 and 20, 9 a.m. to 5 p.m.

Over 2,000 Bargains
Plan to attend this important 2-Day Sale

Our Bargain Room is full for you to make an offer

Antiques ..... Collectables
Dishes—Books—Tables—Paintings
TV's—Tools—Stoves—Dressers
Mirrors—etc., etc., etc.

Visit our Upstairs Antique Room "Budget Prices"

HENDERSON'S FARM
6th Concession, North Lancaster, Ont.
Off Glen Nevis Road

Come and see why our customers are bringing us their friends and customers.
We also have a lay-away plan with easy payments.

AUCTION SALE

HAMMOND, ONTARIO

Saturday, Sept. 26

11 a.m.

5 Hereford steers; goose; guineas; ducks; 5 tractors; farm machinery; hay; building materials; organ; some household furniture, etc.

TERMS—CASH

Stephen R. Titus, Prop. 487-2397
Norman Rivington, Auctioneer 37-1c

FOR SALE BY TENDER

1—1970 GMC single axle dump truck, 5 cu. yd. dump box, equipped with V-nose plow and wing

Bids must be received before September 30, 1981.

Village of Lancaster
Box 220,
Lancaster, Ont.
347-2023

37-2c

AUCTION SALE

SHOP EQUIPMENT, POWER TOOLS
Sale located on Glen Road, 2 miles east of intersection 401 and Boundary Road at Cornwall

Saturday, Sept. 19

10 a.m.

Brown-Boggs hand brake, 18 ga, 8 ft. bed; Rockwell beaver 6'' jointer; 3 Rockwell skill-saws, 7 1/4''; 2 Rockwell skill-saws, 8 1/4''; Black & Decker circular saw, 7 1/4''; Rockwell router, 1 h.p. heavy duty; Black & Decker router; Black & Decker 1/2'' drill; a number of 3/8'' drills, 1 reversible; Rockwell and Black & Decker jig saws, sanders all in excellent condition; blades for above saws selling combinations, carbide, including set of carbide sharper blades, plywood blades, masonry blades; extension cords; many small tools plus electric motors; 1 h.p. Baldor motor; 2 3/4 h.p. motors; Paslode automatic nailers plus air compressor Selling; many nails for loading; McCulloch-Briggs & Stratton generator; Rockwell versa plane, hand unit; Hifi TM7 percussion drill; transit level, 3 power head miter cut off saws; 18'' Homelite chain saw; drill bits; nails; screws; stove bolts; wrenches and many more items relating to most of above listed equipment.

Plus: Brunning P.D.-11 ammonia-free blue print machine, photocopier; drafting table 3'x3'6'' with slide rule; 3'x6' office desk and 2 chairs; 30''x120'' double secraterial desk and 2 chairs; 2 filing cabinets.

1975 Dodge D200, club cab 1 ton, 360 engine; 1976 GMC 1/2 ton pickup, 350 engine; 1972 Chev station wagon.

TERMS—CASH

Robert Brown
R. Harold Brown
Auctioneers

J. P. Goddard Inc.
Proprietor

37-1c

AUCTION SALE

FURNITURE
25 St. Paul St., Alexandria
Corner of Dominion St.

Saturday, Sept. 19

at 1 p.m.

Refrigerator; 30'' heavy duty stove; 20'' black and white TV; washer-spin dryer; 2 iron beds, complete; 2 dressers; dining room table, 5 chairs including arm chair; antique rocker; parlour tables, one with lion's paw; chesterfield; 3 chesterfield chairs; bookcase; wringer-washer; pictures; Raymond sewing machine; several lamps; vacuum cleaner; granite casserole; iron frying pan; platters; cream and sugar; silver tea pot; many dishes and kitchen utensils and many other articles too numerous to mention, may be viewed day of sale only.

TERMS—CASH

John A. MacLennan
Auctioneer
Maxville, Ont. 527-5496

36-1c

Mrs. Ethel Clark
Proprietress
Alexandria, Ont.

AUCTION SALE

FURNITURE AND ANTIQUES
35 Bertha Street, Vankleek Hill

Saturday, Sept. 19

at 11 a.m.

Oak dining room set, large extension table, buffet and 8 matching pressed back chairs; curved glass china cabinet; rocking chairs; small tables; wicker chairs; odd chairs; RCA television; floor and table lamps; parlor lamp; Aladdin lamp; Singer sewing machine; dishes, including complete set; leather couch; small deep freeze (like new); wringer washer; trunks; pine blanket box; luggage; wooden butter bowls; ladles and moulds; silver tea service; chest of silver 1847 Rodgers; cutlery; kitchen table and chairs; vacuum cleaner; wall safe; oval rug; runners and scatter rugs; single beds and mattresses; dressers; hand-made quilts; blankets fancy work; lawn mower and garden tools. This is a good auction, plan to attend.

TERMS—CASH

Mansel M. Hay
Auctioneer
Dalkeith, Ont.
874-2597 -2589

Estate of
Amy L. Wharry

ST. PAUL'S PARISHIONERS, DALKEITH SPONSORS

AUCTION SALE

Saturday, Sept. 26

Starting at 1 p.m.
Grounds St. Paul's Parish Hall
Antiques, Miscellaneous Items
AUCTIONEER: WILFRED MARCOUX

37-1p

AUCTION SALE

COMPLETE HOUSEHOLD FURNISHINGS
SOME ANTIQUES, GARDEN TOOLS, ETC.
Estate of James McDougall
Green Valley Village

Saturday, Sept. 26

11 a.m.
Details next week.
TERMS—CASH
Marcel Major, Auctioneer
North Lancaster, Ont. 613-347-2955

37-1c

AUCTION SALE

FURNITURE AND ANTIQUES
Main Street, Glen Robertson, Ontario

Saturday, Sept. 26

At 12:30 p.m.

Dining room suite, dining room table, china cabinet, buffet and 6 matching chairs; 2 extension tables; 9 pressed back chairs; odd chairs; rocking chairs; bureaus; 4-piece parlor set including platform rocker; kitchen couch; Findley kitchen range; refrigerator; gingerbread clock; crocks; pictures and frames; dishes and utensils; antique bedroom set 54'' wooden bed, dresser and washstand; small tables; partial toilet sets; Aladdin lamp; dressing table; chests of drawers; trunks; oak arm chair; chesterfield; iron beds and mattresses; double windows; small articles also shed articles.

TERMS—CASH

Mansel M. Hay
Auctioneer
Dalkeith, Ont.
874-2597 -2589

37-2c

Paul Decoeur
Proprietor
Glen Robertson, Ont.
874-2030

Complete Dispersal

Registered Holstein Herd of
EDMOND VACHON
North Lancaster, Ontario

Friday, Sept. 18

commencing at 11 a.m.

190 HEAD SELLING AT THE VACHON FARM.

Location: 1/4 mile west of Dalhousie Station, 6 miles north of Currie Hill exit of 401.

90 cows, 30 bred heifers, 35 open heifers, 35 calves. All E.B.I. breeding, mostly proven sires. About 60 "Admirals". Classified and R.O.P. Catalogues available upon request.

FREE LISTED

AUCTIONEERS
Mahlon Zeron **Hugh Fawcett**

Fawcett Bros., Sales Managers
Winchester

Allison (613) 774-3610
Ralph (613) 774-5710

EVENING AUCTION SALE

Brown's Auction Bldg.
Cornwall Centre Rd.
A fine two consignment auction

Wednesday, Sept. 23

Starting at 6:30 p.m.

A partial list includes: Palmer upright piano; oak library desk; 9-piece walnut dining room set in fine condition; cabinet sewing machine; stereo with black and white TV; portable TV; lamps; chairs; lawn furniture; small tables; tools; croquet set; electric hedge trimmer; Toro 21'' lawnmower; combination Hoover washer and spin dryer; apartment size electric stove. Sale also includes the finish of the Ted Petry sale held Sept. 5.

Brass kettle; goblets; souvenir plates; children's books; many bottles. A partial listing. Many articles in this sale worthy of your consideration.

TERMS—CASH

Harold Brown
Robert Brown
Auctioneers

ONTARIO GOVERNMENT TENDER
NOTICE TO EQUIPMENT OWNERS

Winter Maintenance Operations - 1981/82 and 1982/83 Seasons

The following equipment is required:

Trucks - With minimum G.V.W. 19,050 kg (no saddle tank on left side) for mounting 6.13 m³ capacity power sanding units are required at the following locations:
4 trucks - Hazeldean
2 trucks - Navan Road and Carlsbad Springs

NOTE: Standby Rate for Tandem Axle G.V.W. 19,050 kg trucks will be $24 per day.

Trucks - With minimum G.V.W. 12,500 kg (no saddle tank on left side) for mounting 4.2 m³ capacity power sanding units are required at the following locations:
2 trucks - Hazeldean
1 truck - Navan Road and Carlsbad Springs

NOTE: Standby Rate for Single Axle G.V.W. 12,500 kg trucks will be $20 per day

Winter Maintenance Operations - 1981/82 Season

The following equipment is required:

Trucks - With minimum G.V.W. 19,050 kg (no saddle tank on left side) for mounting 6.13 m³ capacity power sanding units are required at the following locations:
2 trucks - Long Sault, Morrisburg, Kemptville, Carleton Place, Haley's Station and Vankleek Hill
1 truck - L'Orignal, Avonmore, Lancaster, Greely, Carp, Alice and Eganville

NOTE: Standby rate for Tandem Axle G.V.W. 19,050 kg trucks will be $24 per day.

Trucks - With minimum G.V.W. 12,500 kg (no saddle tank on left side) for mounting 4.2 m³ capacity power sanding units are required at the following locations.
2 trucks - Alexandria
1 truck - Avonmore, Winchester, Morrisburg, Carp, Almonte, Haley's Station, Cobden, Alice, Eganville and Calabogie.

NOTE: Standby rate for Single Axle G.V.W. 12,500 kg trucks will be $20 per day.

All bidders must hold a valid permanent Class ''R'' Licence for the region(s) in which they will work.

Loaders - Operated
- Rubber Tired with cab and minimum .995 m³ (1 1/4 cu. yd.) bucket at the following locations:
1 Loader - Hazeldean

Loaders - Non-Operated
- Rubber Tired with cab and minimum .955 m³ (1 1/4 cu. yd.) bucket at the following locations:
1 Loader - Navan Road, L'Orignal, Avonmore, Lancaster, Long Sault, Morrisburg, Greely, Kemptville, Carleton Place, Carp, Alice, Eganville, Carlsbad Springs and Vankleek, Hill

Loaders - Non-Operated
- Rubber Tired with a cab and minimum .668 m³ (1 1/4 cu. yd.) bucket at the following locations:
1 Loader - Alexandria, Winchester, Almonte, Cobden and Calabogie

All loaders must conform to manufacturers S.A.E. rating for bucket capacity.

Sealed tenders on forms supplied by the Ministry of Transportation and Communications will be received by the District Engineer, 530 Tremblay Road, Ottawa, Ontario K1G 0E4, Telephone 745-6841, unitl 1:30 p.m. local time Wednesday, October 7, 1981.

Specifications, tender forms and envelopes may be obtained in person or by mail from the District office at the abovenoted address. When requesting tender forms please specify locations and types desired.

The lowest or any tender not necessarily accepted.

MINISTRY OF TRANSPORTATION AND COMMUNICATIONS
DISTRICT No. 9 - OTTAWA

Ministry of Transportation and Communications

FARM AUCTION

80 HIGH QUALITY HOLSTEINS
DAIRY EQUIPMENT and FARM MACHINERY
At the farm of Chris Chisholm
approx. 4 mi. east of Hwy. 34 on Glen Norman Rd.
9th Concession of Lancaster

Sat., Sept. 26

at 12:30 p.m. Cattle at 2 p.m.

CATTLE: 46 cows, several fresh and many to calve during winter, majority of cattle in 2nd and 3rd lactations, 9 first calf heifers, 8 springing heifers due to calve right about sale time and cattle averaged 13,200 lbs. of milk last year, fed on an economical ration, some up to 18,000 lbs. of milk! 12 grade open heifers, most by Persus Leader and Clinton Camp; 13 spring heifer calves, one purebred by Missisippi Fury, others sired naturally by a Seiling Rockman, son from the herd of Ted and Casey Vanderburg, Glengarry County's highest producing herd. Herd sire also in sale. Herd is free listed—a superb bunch of tall, sharp, quality uddered, high producing cattle that will make money in anyone's barn.

MACHINERY: Surge pipeline system for 50 cows, 4 units, mini-cup, 55 can; De Laval bulk tank, automatic wash; water softener; Surge Alamo vacuum pump; bedding chopper, 3 yrs. old; Pincor generator, 60 cycle, 16,000 watts; John Deere self-propelled 46 combine with cab, 10 ft. grain head in excellent condition; 1975 Ford 5000, 2,100 hrs. with front end loader, 16-speed, dual power in excellent shape; Massey Ferguson 165 tractor, 50 h.p.; 3-furrow plow, automatic reset; 57 h.p. Belarus with only 600 hrs.; 3-furrow Ford plow, 14'' automatic reset, only plowed 50 acres, like new; 2-ton Massey Ferguson feed grinder, excellent condition; 3-pt. hitch fertilizer spreader; New Holland 273 Hayliner baler; New Holland rake, 3 yrs. old; New Holland haybine, 3 yrs. old; stooker and stook fork; MF manure spreader, 160 bus.; Ford manure spreader, 202 bus.; swimming pool; 6 ft. heavy duty roto-tiller; Ford forage harvester; hay wagon; 1964 1 ton truck.

TERMS—CASH

No small items: everything selling is listed so plan to attend early.

Ian Cumming
Auctioneer

Chris Chisholm
Proprietor

36-2c

AUCTION SALE

Holstein Cattle, Machinery and Bulk Tanks selling on

Saturday, Sept. 19

commencing 12 noon

Location: Lot 15, Concession 2 of Roxborough Township. One mile south of Monkland on Highway 138 and one-half mile west.

Having sold my farm, I will sell the following:

Cattle: 45 head of registered Holsteins, also five grades, all free listed, including 30 cows, three bred heifers, seven open yearlings, 12 heifer calves, one bull calf.

Machinery: John Deere 3130 tractor, 80 h.p., rice tires 1,400 hours; N.H. 479 haybine; N.H. 707 forage harvester with corn and hay head, 3 pt. hitch model; one N.H. 27 Whirl-a-Feed blower; Dion 16 ft, 3-beater forage box and 12-ton wagon; Kasten 16 ft, 3-beater forage box and wagon; one Bush Hog 8 ft. offset disc; Allis Chalmers 10 ft. disc; Kverneland 4-furrow, 16" plow; 11 ft. chain harrows; George White 87" snow blower, new; 4-furrow disc plow; N.H. hay baler; stooker; 66-can Meuller bulk tank; one Regal ditching plow; 2-row Cockshutt corn picker; many other articles too numerous to mention.

TERMS — CASH OR ACCEPTABLE CHEQUE

— SALE MANAGERS —
FAWCETT BROTHERS
774-3610 and 774-5710
PROPRIETOR
Ronald Poapst
Monkland, Ontario

AUCTIONEERS
Mahlon Zeron and Hugh Fawcett

AUCTION SALE

FLEA MARKET AND CRAFTS
Located 1st farm west of Chesterville, Ont.

Saturday, Sept. 19

at 12 noon sharp

2 saddle horses; 1 pony; 4 saddles, halters and bridles; cabins 12'x16' to be moved; go-cart; large stock of car parts; lawn mowers; two truck caps; new Ford tractor parts; all kinds of belts; 2 wood splitters; endless belt; circular saw; Ford tractor mower 3 p.h.; 1 new boat lift; hay elevator and motor; steam cleaner; fridges; stoves; 2 chrome sets; wicker chairs; trunks; new table saw; used table saw; bicycles; chain link fence; 2 garage doors; new car tires all sizes; 1971 Datsun truck; 22 h.p. Sea-Doo; fiberglass boat,boat, 50 h.p. motor and trailer; electric motors; Neon sign; rivet machine; steel bins; wooden bins; plow points; two tractor pulleys; windows; picture window 4'6''x10'; gas furnace; sway bars and mirrors; chain saw; sump pumps; washer; wood stoves; rocking chairs; 3 buffets; old side board; oak dining room table; chair and buffet; pressure system; old stands; cylinder reamer; hot water tank; toilet and tank; car top carrier; odd chairs; coffee machine; hyd. floor jack; 2 saw tables; Coleman stove; 2 tractor fenders; small electric motors; books; 12' fiberglass boat; new Skidoo clothing; new boots and mitts; new helmets; Coke cooler; large assortment of toys; snow fence; lumber; fence rails; new and used doors; plus many other small items.

TERMS—CASH

Murray Blair
Auctioneer
Avonmore, Ont.
Tel. 346-5568

37-1c

Bogart Motor Sales
Garnet Droppo
Proprietor
Chesterville, Ont.

Lochiel Township feels effect of building boom

Lochiel Township is really undergoing a building boom, reports the township building inspector, Gerard Massie.

The municipality has issued three times as many permits for single family dwellings so far this year as it had in all of last year.

It is among the top townships in the province for rural dwelling units, Mr. Massie has learned.

Last year the total applications for new permits amounted to $1,305,000 and while he did not have exact figures at hand for this year, he knew the amount had already exceeded this.

"Of course, buildings are expensive. One silo can be as much as $65,000, so the total runs up fast."

"People are interested in developments. There is one east of Glen Robertson, an extension to the village, and there may be another near Glen Sandfield.

"In the township we are waiting for a zone change from rural to industrial north of the CNR tracks in Alexandria, just west of Highway 34.

"Most of the family dwellings are not going on new severances. Many people had been holding these lots for some time and all of a sudden, everyone is building on them."

In Lancaster Township 98 permits have been issued since the first of the year, according to Lionel Levac, building inspector there.

This is about the same as last year and there is no noticeable increase in family dwellings.

Kenyon has had applications for 14 new homes, 21 additions, 33 garages and sheds, seven silos and a computer office. This, too, is up from last year.



BRIDGE OFFICIALLY OPENED—The new bridge over Delisle River on the Glen Nevis sideroad north was officially opened on Wednesday, September 9. Officials present for the ribbon cutting ceremony were: Roger Brazeau, Lancaster, Township Councillor; Hank Robertson of A. J. Graham Engineering Consultants Ltd. of Ottawa; Alvin Morrison, vice-president of A. J. Graham Engineering Consultant Ltd. of Ottawa; Maurice Desautels, Lancaster Township Councillor; Charles Larocque, Roads Superintendent for Lancaster Township; Paul Legros, Reeve of Lancaster Township; Rene Cliff of Bertrand Bros. Construction Ltd., L'Orignal; Michel Samson, clerk of Lancaster Township and Charles Sangster, Lancaster Township Councillor.

Photo—Courtesy Le Point

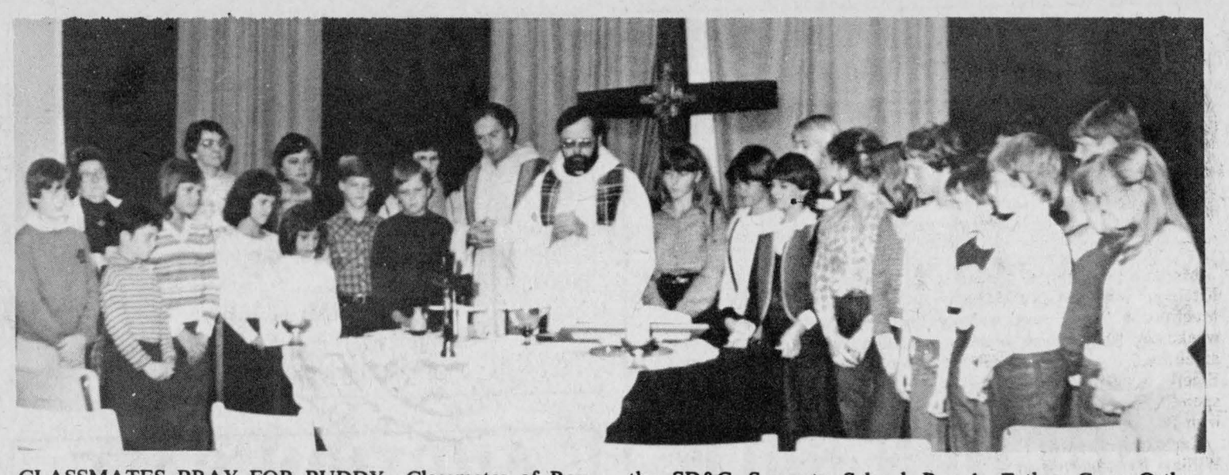

CLASSMATES PRAY FOR BUDDY—Classmates of Raymond Van Putten, an Iona student who was killed during the summer holidays, gather to assist at mass in his memory in the new chapel at the school. Iona now boasts the first chapel in the SD&G Separate School Board. Father Gary Ostler, celebrant, was assisted by Father Basil Smith of Pakenham.

Staff Photo—A. M. MacDonald

Neil Huckvale dies at 31 in airplane accident in BC

Well known in the Glen Sandfield area where he was a frequent visitor, Neil MacMillan Huckvale, died accidentally as the result of a plane crash near Ocean Falls, BC, on July 30, 1981. Neil was the beloved, only child of Jim and Hazel Huckvale of William's Lake, BC. He was a grandson of the late Mr. and Mrs. Angus Neil MacMillan of Glen Sandfield.

Neil was born July 24, 1950. He received his education at the local William's Lake schools, Simon Fraser University, Vancouver and Carleton University of Ottawa and majored in Environmental Geography. As a boy, he became active in music festivals. He had a natural singing voice and sang for one summer with BC's famed Elgar choir in addition to being a continuing member of St. Andrew's United Church choir. He had only recently started to work with the Department of Energy, Mines and Resources, Ottawa, and was on assignment when he met his death.

Under the tutorship and instruction of his father, Jim, he be became a competent woodsman. He learned to love the outdoors, especially the Cariboo, the hills and streams of which he roamed at will, as a boy and youth. He also became an excellent hunter and fisherman. He worked at several jobs in the forest industry before returning to SFU to complete his arts degree. There he met his future wife, Neera, and they were married in 1975. Directly after their wedding, they moved to Ottawa which has become home to them. At Carleton he completed his academic work for an M.A.

Neil leaves to mourn his tragic loss his wife, Neera, a 3-year-old daughter, Tara of Ottawa, and his sorrowing parents, Jim and Hazel Huckvale of William's Lake. Besides his immediate family, he leaves his uncles and aunts, Mr. and Mrs. Lloyd MacMillan of Glen Sandfield and Mr. and Mrs. W. E. Wiggins of Cobourg, Ont., as well as several cousins.

Cited by his ministerial supervisors as a valuable source of environmental information, respected by educators at the university level, Neil Huckvale was also remembered by a host of friends who filled the William's Lake Church August 13 for the funeral service, conducted by Rev. Paul Davis of St. Andrew's United. Also attending was Assistant Deputy Minister A. R. Hollback of the ministry of Energy, Mines and Resources and Robert Stocker representing the geography department of Carleton as well as many East Indian friends. Six of Neil's school pals were his pallbearers and he was laid to rest in the local cemetery—in the Cariboo which he loved.

At the instigation of Dr. Thomas Wilkinson, dean of the Geography Department at Carleton University, the Neil Huckvale Memorial Scholarship fund has been set up for graduate and undergraduate studies and will be awarded on the basis of need and scholastic ability. Donations may be sent to the Geography Department of Carleton University or the Crooks and Oliver Law Office of William's Lake.

Moose Creek News

BY Mary A. Ross

Mrs. Frank Nolton and family of Bowmanville spent the past two weeks visiting with Mr. and Mrs. Wilmer Urquhart.

Fraser MacMillan spent a two-week vacation touring cities in Western Canada.

Mrs. Hazel McCuaig visited on Sunday with Mr. and Mrs. Morlin Campbell and family at Kirk Hill.

A public euchre sponsored by the Senior Citizens will be held in the Senior Citizens' Club Room, on Monday, September 14 at 8 p.m. Everybody welcome. Good prizes given and lunch served.

Benson Robillard of Montreal spent the Labor Day weekend visiting with his parents, Mr. and Mrs. Leonard Robillard.

Mrs. Martine Boisvenue spent last weekend visiting with her son, John Boisvenue, Mrs. Boisvenue and son, Luc Boisvenue.

Gordon McLean of Toronto and his brother, Alaister McLean of Moose Creek, spent their vacation on a tour of the Maritimes. Gordon McLean returned to his employment in Toronto on Sunday.

Mrs. Keith Beggs and family of Thessalon, Ont. spent their vacation visiting with Miss Violet McDiarmid and many other relatives.

Mrs. Isabel Watt, who spent the summer months at "McLennan Farm" here, returned to her home in Cambridge, Ont., on Wednesday.

UCW MEMBERS

The members of United Church Women of Knox United Church, Moose Creek, met in the home of Mrs. Elmer McDermid with the president, Mrs. Chester Valley presiding.

Mrs. E. A. McKillican conducted the devotional period on the theme "Live Today." The hymn "All the Way my Savior leads me" was sung. The Scripture lesson was taken from St. Matthew, Chap. 19. The meditation dealt with faith and trust in eternal things and not worldly priorities. The poem "Live for Today" emphasized this thought. The devotional period was closed with prayer.

A missionary study on the amazing accomplishments of Dr. Ben Gullison of Port Maitland was given by Miss Florence Gentles. Dr. Gullison was the founder of Operation Eyesight Universal. Since this is an entirely Canadian achievement, it is funded by both provincial and federal governments and supported by the United Church of Canada.

Mrs. Chester Valley read the poem "Burdens," which emphasized the thought that burdens shared also help the helper as much as the receiver.

Plans were finalized for the rummage sale and bake sale to be held on September 19 in the Senior Citizens Clubroom.

Mrs. Valley reminded the members of the executive meeting on September 21 and the fall rally of the UCW on September 23.

It was agreed to assume responsibility for the church anniversary social hour following the service, the evening of September 27.

The hostess assisted by Mrs. Alex McLean served a delicious lunch. Mrs. E. A. McKillican expressed the appreciation of all present to the hostess.

Suggest checks

It is that time of year when anxious mothers across Canada are preparing their children for a new school year.

Most Ontario communities demand a medical examination and a dental check-up for students returning to school. Unfortunately, there is no Ontario community which requires a professional vision examination and yet good vision is one of the most important assets of a good student.

Atlantic Hotel
The Station
Alexandria
Wednesday to Saturday
September 16 to 19
Glen Reid
Monday to Saturday
September 21 to 26
Jim Graham and Country Comfort
SEPTEMBER 29, 1981
GLENGARRY SKI SCHOOL
FRENCH ALP VACATION DRAW
MIDNIGHT AT THE ATLANTIC

ROOFING, SIDING
COMPLETE RENOVATIONS
NEW CONSTRUCTION
Barn Building and Repairing
—FREE ESTIMATES—
C. H. LANDRY
110 Oak Street, Lancaster
Tel. 347-3649 28-tf

SCOTTISH SUPPLIES
● Music Books
● Bagpipes and Reeds
● Records, etc.
CORONET CAMERA SHOP
124 Pitt, Cornwall
932-1664 13-tf

JOHN DEERE
USED EQUIPMENT

TRACTORS
1—JP 3130 tractor with loader and cab
2—JD 2130 tractors with loaders
1—JD 1830 tractor
1—JD 2120 tractor with cab
1—JD 2130 tractor with cab
1—JD 3120 tractor
1—IH Farmal A tractor

HAYING EQUIPMENT
1—JD 24T baler
1—JD 14T baler
1—IH 37 baler
1—NH 270 baler
1—JD 1209 mower-conditioner
1—IH 175 self-propelled windrower
1—MF wheel rake

MISCELLANEOUS
1—JD 34 spreader
1—JD 40 spreader
1—JD semi-mounted, 4-furrow, 2600 plow
1—JD mounted, 4-furrow, 16'', 1250 plow
1—JD Mounted F45, 4x14
1—JD mounted 3x12
1—Ford 4-row planter
4—JD 4-row, 1240 plateless planters
1—Post hole auger 8''
2—JD 953 wagons
1—Cockshutt wagon

HARVESTERS
1—JD 3800 with 2-row corn head and pickup
1—JD 35 with 2-row corn head

ALL NEW AND USED TRACTORS
INTEREST FREE 'TIL MARCH 1, 1982
ALL NEW AND USED HAYING FORAGE EQUIPMENT
INTEREST FREE 'TIL MAY 1, 1982
Garry Smith Sales & Service
(Maxville Ltd.) 37-2c
Tel. (613) 527-2152 Maxville, Ont. K0C 1T0
JOHN DEERE

Bumstead's
Sanitary Services Ltd.
Cornwall, Ont.
PUMPING SERVICES
Holding Tanks, Septic Tanks, Barn Pits, Sludge Pits
INDUSTRIAL PUMPING
Chemicals, Car Washes, Installing Septic Tanks
7 TANK TRUCKS TO SERVE YOU
Tel. 932-1546 after hours Tel. 932-0481

DENTURE CLINIC
Christos Markou, D.D.
LICENSED DENTUROLOGIST
Open 6 Days A Week
8 a.m. to 9 p.m.
For information call
Office: (613) 938-7721
Residence: (613) 933-8223 30-tf

CLOVERDALE
CLOVERDALE CHEESE HOUSE
St. Isidore
SPECIALS
September 19-26
• Fresh Mild Cheddar
• Colby Cheese
Regular $2.34 per lb.
$1.89 per lb.
— ALSO —
20% OFF
All Specialty Items In-Store

LAGGAN

by Bella McCuaig
525-3317

Mr. and Mrs. John Tubman of Kitchener were guests of Annabel MacMaster over the holiday weekend. They were accompanied back by Annabel and Mrs. Elbert MacGillivray who will spend a few days with them and with Dr. and Mrs. A. Longmore.

Recent visitors with their uncle William D. MacNeil were Mrs. Bob Crowe, Summerstown, Mrs. Bill Cattanach, Williamstown, Mrs. Sandy MacPherson, Lancaster, and Mrs. Tommy Hood, Cornwall.

Mrs. G. MacRitchie and Christie of Woodstock, NB, are spending a week with her parents, Mr. and Mrs. Malcolm N. Grant.

On Saturday afternoon a miscellaneous shower was held at the Laggan School for Cheryl MacLeod a bride-to-be.

Mrs. Everett Nixon read a humorous address as the guest of honor was escorted in. Tammy MacSweyn and Jason Nixon presented her with several wagons of gifts. After viewing the gifts she thanked everyone. A short program followed and refreshments were served to complete an entertaining afternoon.



RECEIVED C.W.L. PINS—Twenty-seven of the 36 "25-year members" were present on Sunday, September 13 to receive their 25-year pins. From left, front row are past presidents Anna Margaret MacDonald, Hilda MacDonald, Pat Major, Betty McDonald, Mae Levert, Margaret MacCulloch and Therese Major. Second row, Anna Mae Macdonell, Huetta Allinotte, Cecile Poirier, Doreen Johnson, Carmel Roy, Mary MacGillis, Laura Gareau, Mary Ann MacDonell and Theresa MacDonell. Top row, Teresa MacDonald, Kathleen Emberg, Helen McDonald, Margaret Dupuis, Mary MacDonell, Theresa Kennedy, Emelia Latreille, Leila Thauvette, Anna MacDonell, Mary Ann MacDonald and Theresa MacDonald.

Greenfield

Mary Couture
527-2421

EUCHRE

The euchre season has started once again. The first euchre will be on Monday, September 14 and every second following Monday. All are invited to attend.

CATECHISM CLASSES

Catechism classes will be held at St. Catherine's every Monday afternoon from 4-5 p.m. To register your children, call 527-5759.

RUMMAGE SALE

There will be a day-long rummage sale in Greenfield Parish Hall on September 25 and 26. There are many items to choose from that may come in handy.

BACK AND FORTH

Mrs. F. Phillips and Benedict spent the weekend in Montreal visiting with relatives.

Daryl Lewis, Ricky Wensink, Ivan Flaro and Mary and Andy Couture from Greenfield and a group of Textile employees were in Drummondville, Que. on the weekend for a softball tournament and also had an interesting tour of the Consoltex Plant while there.

Naomie Downey from Montreal and Jean Holden from Newfoundland were weekend visitors with Mrs. C. Flaro.

MacGillivary's Outfitters
315 Clark Avenue, Cornwall
Tel. 933-4867
BAGPIPES
HIGHLAND
SUPPLIES
TARTAN
BY THE YARD
Anything Scottish—we have it

McCrimmon WI hosted Manor party

McCrimmon WI held the annual birthday party at Maxville Manor on August 25.

Mrs. Gretta MacDonald, president, was MC for the occasion and welcomed those present.

After the presentation of corsages to the 16 celebrants, a varied program of pipe music, songs, dances, violin and accordion selections and a sing-along was enjoyed.

A highlight was the presentation of a plaque to Mrs. Catherine Isabel MacGregor with the compliments of Premier Davis on the occasion of Mrs. MacGregor's 93rd birthday.

Mrs. Verna MacGregor assistant administrator, conveyed Mr. Davis' good wishes and presented the plaque.

Birthday cake, ice cream and strawberries brought a happy afternoon to a close.

Gifts were given to each celebrant and a pleasant afternoon ended with birthday cake, ice cream and strawberries.

Our next regular meeting will be held in Lochiel Township Hall on September 17 when Mrs. Anna Margaret MacDonald will be the guest speaker. Her subject will be "The Role of the Newspaper in the Community." Everyone is welcome.

Registration

First Maxville Beavers, Cubs and Scouts registration will take place on Monday, September 21 at 7:30 p.m. at the Maxville Senior School. Beavers, aged 5 to 8; Cubs, 8 to 11; Scouts, 11 to 16.

Parents are asked to accompany their boys for registration.

For further information call Lusia Jasiewicz, 527-2044.

Perform a death-defying act.
Exercise regularly.
Give Heart Fund

Celebrated Jubilee

On Sunday, Sept. 13, the St. Raphael's Parish Council of the Catholic Women's League celebrated its 25th anniversary at a tea held in the parish house. Among the many guests, some from neighboring parishes, were Bishop Smith, Reverend Thomas Villeneuve, diocesan director of the CWL, Monsignor D. A. Kerr and Reverend M. J. O'Brien, both former pastors of the parish, and Sister Kathryn Cameron who also celebrated her silver anniversary this year.

Anna Margaret MacDonald, president, and members of the executive greeted the guests at the door. She was also the first president 25 years ago when the parish council started in St. Raphael's. A beautiful scrapbook with pictures and clippings from the past 25 years was put together by Betty MacDonald and Helen MacDonald, and was admired by all attending. The elaborate tea was convened by Theresa MacDonald, Mae Levert, Dorothy Graham, Mrs. Emelia Latreille and Mrs. Theresa Kennedy poured.

After the benediction presided over by Father Villeneuve, framed pictures of the old church which burned in 1970 were given to Monsignor Kerr and Father O'Brien in recognition of all they had done in promoting the CWL in the parish. Pins representing 25 years membership in the parish council were presented to 36 members.

News from Glen Robertson

by Paul Lacombe

Reeve Ken MacLennan tells us that the projected reconstruction of Main Street, Glen Robertson is in danger of being delayed until the spring of 1982.

This delay is due to the lack of an immediate appropriation of funds from the Ministry of the Environment to cover the cost of installing a central water supply for as many as 30 houses situated in the centre of the village.

These houses do not have the land area to accommodate a well, which for health purposes, must be a specified distance from any sewage system.

It seems that the Province of Ontario is already 20 years behind the times when one compares our villages with those across the border in Quebec.

BROWNIE AND GUIDE REGISTRATION

Registration for Brownies and Guides will be held at Laurier-Carriere school on Friday, September 25 from 7 to 9 p.m. Brownies, aged 6 to 9; Guides, aged 9 to 12. All girls are welcome. For further information contact Mrs. Kathy McGrath, 874-2758 or Mrs. Moira Van Nooten, 874-2996.

WELCOME TO ALL NEW RESIDENTS

WELCOME TO ALL NEW RESIDENTS
Put a little bit of 'home' in your house each week.
Subscribe to
The Glengarry News

On Special This Month
Complete Grease Job, Filter and Oil Change
ONLY $15.95
The Best Oil on the Market
VALVOLINE
You can get any type of Repairs done on your car
"Big or Small—We Do Them All"
Painting and Body work
Open 6 Days a Week
9 a.m. to 9 p.m.
FERNAND G. BRUNET
GARAGE
Main St., Glen Robertson
Tel. 874-2720
37-1p

Yes, we're Old-Fashioned
We know you like good, old-fashioned, efficient service as well as fair prices.


That's why our mechanics are factory trained and we stock genuine GM parts.
If you're not already a Roy's customer, come in and get acquainted.
We want to know and serve you.
Roy's
Garage (Green Valley) Ltd.
Service Department
525-2300
Green Valley, Ont.
37-1c

FUNK'S G HYBRID S2 stewart
HIGH YIELDS FAST DRY-DOWN
The right combination
And we've got the hybrid that's right for this area...right for your farm...right for your corn growing purpose!
Here are the two high yielding, energy efficient hybrids for you:
Funk's - 4036
Stewart - 2550
Murray McIntosh
R.R. 1 Maxville, Ont.
Tel. 527-3144

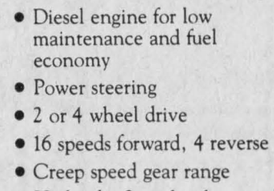
M7500
71 PTO HP
- Diesel engine for low maintenance and fuel economy
- Power steering
- 2 or 4 wheel drive
- 16 speeds forward, 4 reverse
- Creep speed gear range
- Hydraulic 3 pt. hitch, Category 1 and 2
- Independent wet disc brakes
- Hydraulic draft and position control
- Independent rear PTO
- Swinging drawbar

We're looking for work.
KUBOTA
Menard
Farm Suplies Ltd.
André Seguin, Prop.
Green Valley, Ont. 37-1c
Tel. 525-2190 or 525-1961

There's Always Something New For You
FALL FASHION SHOW

75 Models
Fashion Commentary
Sheila Airey of CFLG-FM
Eric Markell at the Hammond Organ
Fall into Fall!
Fling yourself into the season's fashions. All our stores are filled with wonderful new styles. You'll fall for their special look and feel.
Fall is here! Drop on in. There's always something new for you.
September 19, 1981
1 p.m. to approximately 2:30 p.m.
Come see the latest FALL FASHIONS Available from the merchants at the Brookdale Mall
For your convenience we have over 40 stores and services to offer you.
BROOKDALE MALL
BROOKDALE AVENUE
CORNWALL
AT THE INTERNATIONAL BRIDGE ENTRANCE
Mall Hours:
Mon.—Fri. 10 a.m. to 10 a.m.
Sat. 9 a.m. to 6 p.m.
37-1c



Agricultural News

by Glen J. Smith
Agricultural Representative,
Glengarry County

EASTERN ONTARIO STOCKER AND FEEDER SALE

Once again a special sale for feeder and stocker cattle will be held at Galetta on Monday, October 5. This is the sixth special sale held at Galetta. These sales have been organized to provide an outlet for beef producers to market their top quality stocker and feeder cattle. These sales have been very successful in the past and with the quality of cattle sold through this facility being improved the demand from local buyers should again be high. The first 1,000 animals entered will be accepted on a first come first served basis. A consignment fee of $1 per head must accompany the application form. Calves weighing less than 350 pounds will not be accepted. Application forms must be mailed not later than September 29 and they are available from this office along with a list of the rules and regulations. Any producer wishing further information on this sale should contact this office as soon as possible.

CORN DAY

The Lanark Soil and Crop Improvement Association is sponsoring a Corn Day at Donnidale Farms (Murray and Don McRae) in Carleton Place on September 23, starting at 10 a.m. There will be a corn silage harvesting demonstration in the morning and a tour of the corn variety trials in the afternoon. Five machinery companies and 11 seed corn representatives will be in attendance. Donnidale Farms, located one-half mile east of Carleton Place on Highway #7.

WOOD HEAT

There is considerable interest among urban and rural people who use wood as an alternative fuel but many have questions regarding the purchasing of wood stoves or furnaces. A seminar on wood heat has been arranged for Saturday, October 3, 9 a.m. to 4 p.m. in the W. B. George Centre, Kemptville College of Agricultural Technology. There will be a number of speakers covering different topics such as stove sufficiency, how to buy a wood stove, installation of a wood stove, wood as a fuel and chainsaw safety. A trade show featuring wood stoves, fireplace inserts, chainsaws, woodsplitters and related safety equipment will also be held. Registration costs are $15 per person or $35 per couple. Registration forms are available from this office.

SOW-WEANER STABILIZATION PROGRAM

We have been advised that registration forms for the third period of the Sow-Weaner Stabilization Program have not yet been mailed from Toronto. As most producers are aware, the federal government is now working on a stabilization plan and the provincial government is waiting to see the results of this plan before proceeding with its Sow-Weaner Stabilization program.

SPECIAL INTEREST COURSES

The following Special Interest Courses will be offered at the Kemptville College of Agricultural Technology and the Confederation High School on Woodroffe Avenue in Ottawa one evening a week, starting on the dates indicated.

Equine Health, September 21 (Kemptville) eight Monday evenings from 7:30-10, $50 ($75 a couple).

Home drying of fruits and vegetables, Sept. 22 (Kemptville) three Tuesday evenings from 7:30-10:30, $30 ($45 a couple).

Getting started in bees, Sept. 23, (Kemptville) three Wednesday evenings from 7:30-10:30, $30 ($45 a couple).

Introductory agriculture, Sept. 23 (Ottawa) 10 Wednesday evenings from 7:30-9:30 $50 ($75 a couple).

Buying rural property, Sept. 28 (Ottawa) five Monday evenings from 7:30-10:30, plus one Saturday tour, $50 ($75 a couple).

Meats and meatcutting, Sept. 29 (Kemptville) five Tuesday evenings from 7:30-10, $40.

Herb gardening, Sept. 30 (Ottawa) three Wednesday evenings from 7:30-30:30, $30 ($45 a couple).

Getting started in farm machinery, Oct. 1 (Kemptville) three Thursday evenings, from 7:30-10:30, $30 ($45 a couple).

The homestead cow, Oct. 13 (Kemptville) three Tuesday evenings from 7:30-10:30, $30 ($45 a couple).

Getting started in wood heat, Oct. 14 (Kemptville) three Wednesday evenings from 7:30-10:30, $30 ($45 a couple).

Getting started in dairy goats, Oct. 19 (Kemptville) three Monday evenings from 7:30-10:30, $30 ($45 a couple).

Getting started in horses, Oct. 21 (Ottawa) three Wednesday evenings from 7:30-10:30, $30 ($45 a couple).

Getting started in farm buildings, Oct. 22 (Kemptville) three Thursday evenings from 7:30-10:30, $30 ($45 a couple).

The small poultry flock, Nov. 3 (Kemptville) three Tuesday evenings from 7:30-10:30, $30 ($45 a couple).

Getting started in beef, Nov. 4 (Kemptville) three Wednesday evenings from 7:30-10:30, $30 ($45 a couple).

Getting started in farmstead services, Nov. 12 (Kemptville) three Thursday evenings from 7:30-10:30, $30 ($45 a couple).

GLENGARRY PLOWMEN'S ASSOCIATION ANNUAL PLOWING MATCH

The annual Glengarry Plowing Match will be held on Saturday, September 19 on the farm of the late Alex McGregor, Lot 17, Concession II S.S.R., Charlottenburgh Township, 3 miles south of Martintown on County Road #19. The competition commences at 10 a.m. Lunch will be available on the grounds, there is no charge for admission. A banquet will be held the same evening, Sept. 19, in the Presbyterian Church Hall in Martintown, commencing at 7:30 p.m.

INTERNATIONAL PLOWING MATCH AND FARM MACHINERY SHOW

The International Plowing Match and Farm Machinery Show will be held in Simcoe County this year on the Gordon Atkinson and neighboring farms, Barrie, Ont.

We have been notified by Delaney Bus Lines that they will have a bus going to the International Plowing Match on Monday, September 28 at 9 a.m. and returning on Wednesday, September 30 and a second bus leaving on Thursday, October 1 and returning on Saturday, Oct. 3. Cost per person is $164, $124 for double, $114 for triple and $104 for quadruple. Cost includes transportation, two nights accommodation and admission to the plowing match for two days. For reservations call Avonmore 346-2063 or Cornwall 933-6630.

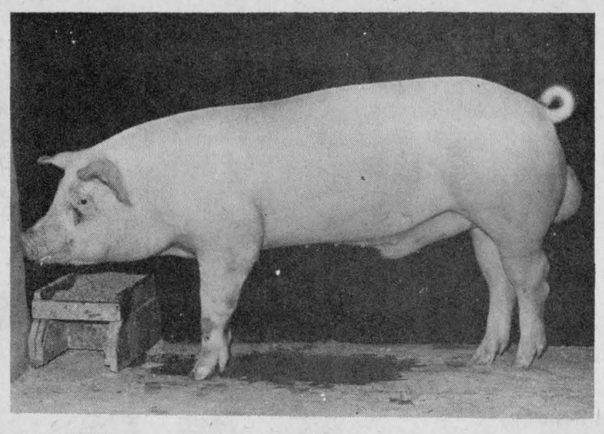

RATED HIGH—Highest indexing boar in September group at the Ontario ROP swine test station in New Hamburg, Ont. is owned by Robert Irwin of R.R. 2, Vankleek Hill. The boar had a station index of 144 and combined very low backfat thickness of 11.1 mm (.44 inches) rapid average daily gain ontest of 1 kg (2.21 lbs.) and extremely good feed conversion of 2.16.

Has top Yorkshire boar at test station

Robert Irwin, R.R. 2, Vankleek Hill, had the top indexing Yorkshire boar in the large group of 119 boars from across Ontario which completed test recently at the ROP Swine Test Station, New Hamburg. This top Yorkshire test station graduate had a station index of 144 and combined very low backfat thickness of 11.1 mm (.44 inches) rapid average daily gain on test of one kg (2.2 lbs.) and extremely good feed conversion of 2.16.

Highest indexing board in the entire group was a Duroc from the herd of Dan Lester, Forest, with an index of 145.

A total of 28 boars, all with indexes of 100 or higher (above the group average on overall performance), were approved for physical and structural soundness. These boars will be offered for sale at the test station on September 24, 1981 at 7:30 p.m. This station tested boar sale is sponsored by the Ontario Swine Breeders' Association and is an excellent opportunity for pork producers to purchase a boar which has proven to be genetically superior when station tested under uniform feeding and management.

Boars which are genetically superior for backfat thickness, rate of gain and feed conversion can make considerable improvement in these important economic traits when used in commercial sow herds.

I. R. BELL & SON
Scrap Metal, Batteries
Radiators, Copper, Brass and Steel
Top Price Paid
Isadore Bell
Tel. 933-1119
840 Amelia St.
Cornwall, Ont.
27-tf

THEORET
A. Theoret & Fils Inc.
LAND IMPROVEMENT CONTRACTORS
SPECIALTY:
FARM DRAINAGE
Tel. 1-514-373-4408
Collect calls accepted
175 Ellen
Valleyfield, P.Q.
3-tfc

WHITEWASHING and
DISINFECTING
High Pressure Washing
BILL ANDERSON
Vankleek Hill, Ontario
Tel. 674-5765
18-26c

SHOCK TALK
Cutting down or pruning trees near overhead wires is dangerous. If you are touching a tree or branch that falls into wires, you could be seriously injured or killed.
Be extremely careful. Before pruning or felling trees that are near hydro wires call your local hydro for advice or assistance.
Safety around electricity is no shock to you.
ontario hydro



The Valley Farmer
With Harold Leikin
Harold Leikin, host of the valley's most popular agricultural program, keeps you updated on developments in agri-business with reports on livestock markets, farm news and the occasional glimpse at other agricultural commodities pertaining to our viewing area.
In this week's programme Harold looks at weed problems and current Canadian beef cattle trends and issues.
CJOH TV
Returning this Sunday, 1:30PM





LANCASTER DISCOUNT FOODS LTD.
Main Street, Lancaster
Tel. 347-2868
Our Answer to Inflation!
FREEZER ORDERS
RED BRAND BEEF
Beef Sides, avg. 300 lbs. ____ 1.57 lb.
Long Loins, avg. 60—75 lbs. ____ 2.39 lb.
Hinds, avg. 150—160 lbs. ____ 1.87 lb.
Short Hips, avg. 75—90 lbs. ____ 1.79 lb.
Fronts, avg. 150—160 lbs. ____ 1.33 lb.
Chucks, avg. 75—90 lbs. ____ 1.35 lb.
Ribs, avg. 25—35 lbs. ____ 1.89 lb.
BURNS SALAMI, SLICED
1.69 LB.
POLISH RING
1.49 LB.
We carry a complete line of fruits, vegetables and groceries
LORNE LEBLANC, PROP.

TRUST COMPANY
GUARANTEED INVESTMENT CERTIFICATES
ANNUAL INTEREST 20 1/4 % 1 YEAR TERM
MONTHLY INTEREST 19 3/4 % 1 YEAR TERM
ANNUAL INTEREST 19% 5 YEAR TERM
MONTHLY INTEREST 18 1/4 % 5 YEAR TERM
GUARANTEED NO FEE R.R.S.P.
1 YEAR 20%
TRANSFER YOUR EXISTING PLAN
MAGIC OF COMPOUNDING
EVERY $1,000 INVESTED TODAY
Grows to $2,450.00 in 5 years
ABSOLUTELY NO HANDLING CHARGES
RATES SUBJECT TO CHANGE
For Further Information Call: Arlen Quig
Gifford Associates
504 PITT STREET (AT 5TH ST.)
937-0118

Agricultural News

by Jean-Denis Methot,
Ass't. Agricultural Rep.,
Glengarry County

4-H WINTER FARM MANAGEMENT CLUB

There has been a demand for a 4-H Farm Management Club this winter. The club would be for anyone between the ages of 14 and 19 years of age as of January 1, 1981. Topics which could be covered are—record keeping, credit, budgeting, computers, selecting farm machinery, purchasing land, etc. A final agenda will be selected by those joining the club. If you are interested in joining a club such as this please call the Agricultural Office by September 21. If more than 10 persons are interested, we will advise you as to a date for an organizational meeting.

4-H ACHIEVEMENT DAYS GLENGARRY COUNTY

We would like to congratulate all those who participated in the 4-H Achievement Days. As in every competition there are "winners" and a special congratulations goes to them for all their extra work.

4-H DAIRY CLASSES

Junior Holstein Calves—Charlottenburgh and Kenyon Townships, 1, Rosemary Van Rooi, Martintown; 2, Paul Vogel, RR1, Williamstown.

Junior Holstein Calves—Lancaster Township: 1, Peter Van der Burg, RR1, Bainsville; 2, Gerry Smits, Lancaster.

Junior Holstein Calves, Lochiel Township: 1, Bonnie MacLeod, RR1, Dalkeith; 2, Norma Leitch, RR2, Cornwall.

Senior Holstein Calves, All County: 1, Sandra MacLeod, RR1, Dalkeith; 2, Sharon MacRae, Lancaster.

Holstein Calves shown by Pre 4-H Members, all county: 1, Lorna Howes, RR1, Dalkeith; 2, Stephen Fraser, RR1, Dalkeith.

Grand Champion 4-H Holstein Calf: Rosemary Van Rooi, RR2, Martintown.

Reserve Grand Champion 4-H Holstein Calf: Peter Van der Burg, RR1, Bainsville.

Grand Champion 4-H Ayrshire Calf: Allison Pasco, RR2, Williamstown.

Reserve Grand Champion 4-H Ayrshire Calf: Ian Vallance, Maxville.

4-H DAIRY SHOWMANSHIP CLASSES

Charlottenburgh-Kenyon Senior Showmanship Class: 1, Allistair Cumming, RR2, Williamstown; 2, Rosemary Van Rooi, RR2, Martintown.

Lancaster-Lochiel Senior Showmanship Class: 1, Sandra MacLeod, RR1, Dalkeith; 2, Sharon MacRae, Lancaster.

Lochiel Junior Showmanship Class: 1, Colleen Kennedy, RR1, Dalkeith; 2, Kirsty MacLeod, RR1, Dalkeith.

Lancaster Junior Showmanship Class: 1, Peter Van der Burg, RR1, Bainsville; 2, Glenn McKay, South Lancaster.

Charlottenburgh and Kenyon Junior Showmanship Class: 1, Tracy Warwick, RR2, Apple Hill; 2, Paul Villeneuve, RR1, Moose Creek.

Pre 4-H Showmanship Class, All County: 1, Lorna Howes, RR1, Dalkeith; 2, Judy Van Loon, RR2, Martintown.

Grand Champion 4-H Dairy Showman: Sandra MacLeod, RR1 Dalkeith.

Reserve Grand Champion 4-H Dairy Showman, Allistair Cumming, RR2, Williamstown.

4-H BEEF CLASSES

Grand Champion 4-H Beef Showman: Jennifer Gowland, RR1, Dunvegan; Reserve Grand Champion 4-H Beef Showman: Andrew Emard, RR1, Williamstown.

4-H HORSE CLASSES

Grand Champion 4-H Horse Showman: Sandy Peters, RR1, Lancaster; Reserve Grand Champion 4-H Horse Showman: Anne Ferguson, RR2, Williamstown.

4-H TRACTOR CLUB DRIVING COMPETITION

Grand Champion: Iggie Peters, RR1, Lancaster; Reserve Grand Champion: Roland Schroeder, RR1, North Lancaster.

CENTRAL CANADA EXHIBITION 4-H CLUB CAMP

We would like to thank all those who participated in the two-day Central Canada Exhibition 4-H Club Camp on August 26 and 27. Glengarry County was well represented at the Judging Competition.

Delegates attending this event were: Kathy Howes, Sharon MacMillan, Kirsty MacLeod and Colleen Kennedy from Dalkeith; Kim McRae from Bainsville, Lise Roy, Alexandria, Tommy Pasco, Williamstown, George Lang from Martintown.

We must mention that Kathy Howes placed 12th in the Junior Section out of 75 competitors and Lise Roy placed 14th in the Intermediate Section with 55 4-H members competing. "Congratulations" to both these girls!

4-H BUS TRIP TO OTTAWA

Forty 4-H members travelled to Ottawa on September 4 to see the Ottawa Rough Riders defeat the BC Lions 17-7. For some, the stop at McDonald's on the way home was the "highlight" of the evening. This trip was sponsored by the Glengarry 4-H Association who covered part of the costs involved with the trip.

JUNIOR FARMERS LIVESTOCK MANAGEMENT TOUR

The 1981 Livestock Management Tour will be held from November 8 to November 13, 1981.

Plans for the tour include an in-depth study of livestock management and livestock evaluation on a practical farm basis. Included in the management section will be a look at the marketing of livestock and livestock products. Several farms in the counties and regions of York, Peel, Halton, Durham and Ontario will be visited and studied in detail. Marketing facilities in Toronto will be visited as well as the Royal Agricultural Winter Fair.

We are looking for three individuals, 18 to 29 years of age, who are interested and involved in today's agriculture to represent Glengarry. The registration fee is $75 to help pay for accommodations and meals during the tour. A working knowledge of livestock is expected. If you are interested, or would like further information call the Agricultural Office before September 23. We do expect to have three delegates represent our county.



HONORED ON 25th ANNIVERSARY—Sister Kathryn Cameron of the Sisters of the Holy Cross was honored by her native parish, St. Raphael's at the 11 a.m. mass on Sunday, September 13. From left, Carl Rines, president of Parish Council, offered congratulations on behalf of the parish, Sister Kathryn Cameron, celebrant; Rudolph Levert, presented roses on behalf of the parish, Rev. Gary Ostler, pastor, presented a plaque and Anna Margaret MacDonald, president of C.W.L., presented a picture of St. Raphael's Church on behalf of C.W.L.

Mrs. Dingwall dies at 73

Mrs. Jean Dingwall of 200 Bridge Street N., Kemptville, died in hospital on Monday, September 7, 1981. She was 73.

Born in Dunvegan, she was a daughter of the late Norman McRae and his wife, Kate Ross.

The former Jean Belle McRae was married in Montreal, Sept. 17, 1938, to John M. Dingwall. Mr. Dingwall died in April, 1976.

Mrs. Dingwall and her husband came to live at Kemptville, RR3, in 1954. For the past two years she has been a resident of "The Pines."

Mrs. Dingwall is survived by one son, Douglas, Kemptville, RR3 and one daughter, Mrs. Keith Wilson (Isabel) Kemptville, RR5. Three brothers, Jack, Murdie and Alex, all of Detroit; two sisters, Mrs. Mary Fraser, Dunvegan and Mrs. Ewen MacMaster (Ann), Weston and one grandson, John Wilson, Kemptville, RR5, also survive.

The body rested at the Rolston Funeral Home, Kemptville, where the funeral service was conducted in the chapel on Wednesday, September 9 at 2 p.m. Reverend G. Joycey of St. John's United Church officiated.

Pallbearers were: Jack Cramer, Percy Smith, Orville Crawford, Howard Wilson, Albert Storey and Fred Patterson.

Interment followed in Union Cemetery, Kemptville.

WOODBURNING AND SOLAR SYSTEMS
NRG Energy Designs & Products Inc
Showroom Location—Cornwall Twp. IXB
(North of St. Andrews West)
Tel. 933-5249
26-tf

DR. R. TORNOW
wishes to announce that
DR. CLARKE F. MERRIT
has joined in the practice of
dentristry at
42 Mill St., Vankleek Hill
Tel. 678-3426

DR. R. TORNOW
is pleased to announce that
he will be resuming regular
practice in his office at
42 Mill St., Vankleek Hill
New office telephone number
678-3426
37-3c

LOUIS LAUZON
FARM MACHINERY DEALER
CO-OP PRESSED STAVE SILOS
166 Kenyon St. W. Tel. 525-1937

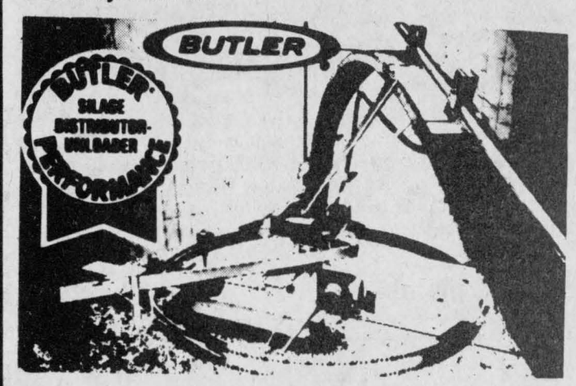

FEEDS SILAGE FAST
True 3-point suspension, no drive drum to manhandle, no weights to adjust, really throws it out, can't tip, can't tilt, 2 machines in one.
27-tf

TRUST COMPANY
GUARANTEED INVESTMENT CERTIFICATES
20%
one year term
Agent
RAYMOND ROCHON
126 Sandfield St.
Alexandria, Ont.
525-2647
34-tf

Ottawa Hotel
Under New Management
Entertainment Every Week
Mon., Tues., Wed., Thurs.
Go-Go Dancers from 3 p.m. to 1 a.m.
Friday and Saturday
Country Music by
Roger Hamelin and
The Green Mountain Boys
Monday to Saturday
September 14 to 19
Eric Shain and his band
COME AND ENJOY YOURSELF
Watch for opening under new owner
35-1f

Alexandria Hotel
Thursday, Friday and Saturday
September 17, 18 and 19
THE NORTHFIELD
Amateur Nights
Every Wednesday
Register now for the Eastern Championship
Pool Tournament
September 26
12 Noon
Sgt. Pepper's
Thursday, Friday and Saturday
September 24, 25 and 26
SEA BREEZE
Callypso
Reggae - Rock
Try our delicious steak
Our Businessman's Specials
And our Friday Lancaster Perch Special
Families are also welcome
No age limit

BINGO
GLENGARRY SPORTS PALACE
8:00 p.m.
Doors Open at 6:30 p.m.
Thursday, Sept. 17
15 Regular Games
6 SPECIALS — 50-50
ONE WINNER TAKE ALL
Door Prizes — $25 - $15 - $10
1 Extra Door Prize—12" Portable TV
JACKPOT $1,175
In 5 Numbers
Admission 50c per person

TAPIS
RICHARD RANGER
CARPET INC.
SAVE on all merchandise in the store
Wallpaper, Carpets Cushion Floor, No Wax Floors
Temporarily Relocated at the Former I.G.A.
We offer you Savings on All
Merchandise in our Store
We cannot list all the unbelievable
bargains, but here are a few examples:
SUNDIAL SOLARIAN
Armstrong
No Wax Floor
Reg. Price $17.89 sq. yd.
Sale Price $10.22 sq. yd.
CUSHION FLOOR
From $3.95 sq. yd.
Also we have Great Bargains on
TURF CARPET
Richard Ranger
Prop.
525-2916
Alexandria
André Lapierre
Sales Representative
525-2183
525-2836

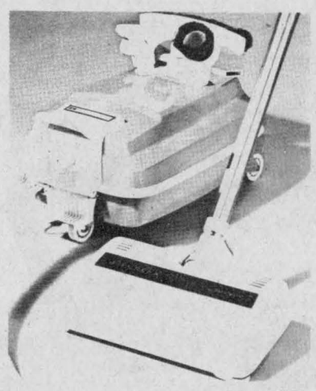

EUREKA 2-MOTOR POWER-TEAM With Roto-Matic® Powerhead.
Powerful motor for the heaviest cleaning jobs. Roto-Matic® powerhead adjusts automatically to carpet pile height. Features wide foot switch; giant capacity dust bag; blower port. Stands on end to clean stairs easily. Tool-Pak® carrier and 9-pc. tool attachment kit includes: 6' hose, 2 straight wands, 1 curved wand, dusting brush, upholstery brush, floor/wall brush and crevice tool for those hard-to-reach areas. Wt. 30½ lbs.
1731
Reg. Price $229.95
Sale Price $169.95

SPECIAL
ON NEW M.F. 550 COMBINES



COME IN TODAY
FOR A SPECIAL PRICE
ON THIS MACHINE!
Waiver of interest to July 1, 1982
On all New Massey Ferguson Combines and Tractors and Attachments
MENARD
Farm Equipment Ltd.
André Seguin, Prop.
Green Valley, Ont.
Tel. 525-2190 or 525-1961
37-1c

DATE: MONDAY, SEPTEMBER 21
PLACE: GLENGARRY SPORTS PALACE, ALEXANDRIA
SPONSORED BY: GLENGARRY SPORTS PALACE
SHOW TIME: 7:30 P.M.
Admission With Advance Coupon "Free", General Admission Without Advance Coupon $3.00 Tax included.
ON STAGE
TOMMY SCOTT'S OLD TIME
MEDICINE SHOW
The Last "Real" Medicine Show
As seen on Charles Kuralt's "On the Road" and Walter Cronkite's CBS Evening News



Tons of Fun & Music
Sharp Shooting, Juggling and
Magic with "Gong the Gorilla"
Featuring
Ole Bleb
Special Added Attraction
"Search for Talent Contest"
If you sing, dance or play, bring your accompaniment and be at place of showing 1 hour before showtime.
Winner will be judged on audience applause, and submitted to a Nashville Talent & Record Agency.
Free Admission Coupons Available from Local Merchants
General Admission $3.00



DONATION—Tim Woods, left, manager of Nestle Division's Chesterville factory, presents a $5,000 cheque to Alf Lee, public relations officer of Mount Carmel House in St. Raphael's. The funds will be put against construction costs of the alcoholic treatment centre.

Staff Photo—A. M. MacDonald

New
Cash Incentive Program
From August 15 to October 31, 1981

2600 ..... $800
3600, 4100 and 4600 ... $1,000
5600, 6600 and 6700 .. $1,200
7600 and 7700 ..... $1,500

Plus $500 Cash Incentive Effective Immediately

TW 10 ..... $2,500
TW 20 ..... $3,000
TW 30 ..... $3,500

Plus $500 Extra
on 4-Wheel Drive Models
Plus Free Finance 'til March 1, 1982
On TW Series

Ford Tractors Equipment

TROTTIER FARM EQUIPMENT LTD.

33-tf

Hwy. 43, Alexandria Tel. 525-3120

Are Your Books Giving You A Headache?

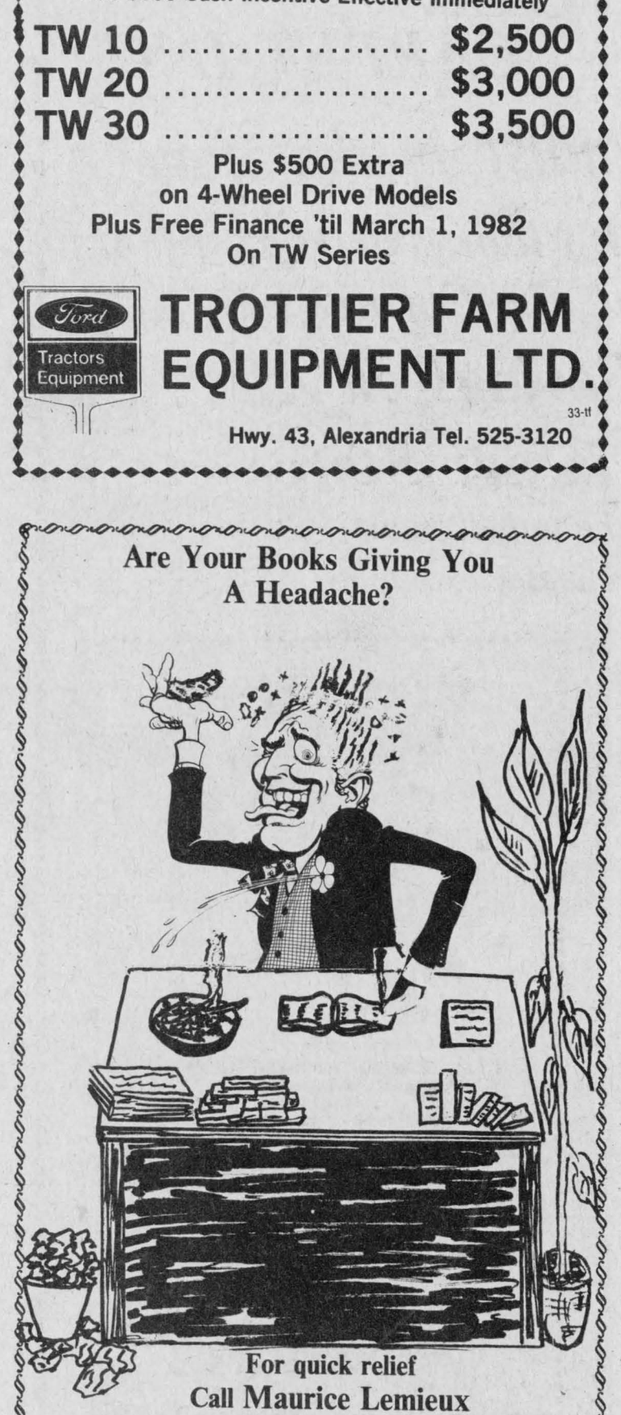

For quick relief
Call Maurice Lemieux
Bookkeeping
Tel. 525-2008

37-1c

COUNTDOWN '81 CONTINUES

GM Canada

184 — 1981's IN STOCK AND READY FOR IMMEDIATE DELIVERY!

ALL AT MODEL YEAR-END PRICES

Many of them demonstrators at further reductions. All models of pontiacs, Buicks and Cadillacs, GMC pickups and vans, 2-door, 4-door and stationwagons

A FINE SELECTION IS ONLY EXCEEDED BY OUR FANTASTIC DEALS!



PONTIACS

23 ACADIANS
8 PHOENIX
5 FIREBIRD TRANS AMS
15 LE MANS
10 GRAND PRIX
22 LAURENTIANS & PARISIENNES

BUICKS

21 SKYLARKS
9 CENTURYS
8 REGALS
5 LE SABRE LIMITED
4 RIVIERAS
3 PARK AVENUES

CADILLACS TRUCKS & VANS

10 CADILLACS
36 PICKUPS & VANS
5 GMC MEDIUM & HEAVY-DUTY TRUCKS

As winners of all three most recent sales contest sponsored by General Motors of Canada, Roy's have proven that their new vehicle deals cannot be bettered by anyone. Give us the opportunity to demonstrate why 827 vehicles were purchased at Roy's over the past 12 month period!

Today is the day to do it!

WE HAVE WHAT YOU WANT . . . AND THAT'S THE DEAL!

PONTIAC

BUICK

See the boys at

Roy's GARAGE (GREEN VALLEY) LTD.

We treat you Royally

Cadillac

GMC

525-2300

GREEN VALLEY