The Glengarry News

VOL. LXXXI — No. 44 ALEXANDRIA, ONTARIO, THURSDAY, NOVEMBER 2, 1972 SINGLE COPY 15c



CELEBRATING VICTORY—The Liberal win in Glengarry-Prescott-Russell was evident after receipt of early returns Monday night at election headquarters in Hawkesbury. Later in the evening the victor, Denis Ethier, visited larger centres in the riding where celebrations were held. Caught by the camera at the local Liberal committee rooms, Mr. Ethier and his wife are flanked by two of his campaign workers, Philibert Proulx of Hawkesbury and Rene Bertrand, L'Orignal. —Photo by Robert

Denis Ethier Easy Winner In This Riding As Liberals Solid Losers Across Country

Denis Ethier, Dalkeith, was an easy winner for the Liberals in Glengarry - Prescott - Russell, in Monday's election which saw his party's plurality in the Commons melt away before the inroads of Progressive Conservatives and NDP across the country.

Mr. Ethier will succeed his brother, Viateur Ethier, in the House of Commons, but the make-up of Parliament was still in doubt yesterday. The Trudeau Liberals had been cut down to 108, with the Prog. Cons. just one seat behind. Three ridings were still in the doubtful column and the final standing would probably decide Prime Minister Trudeau on his course of action.

He could retain control of the government until defeated in the new House, but more probably he was expected to retire in favor of Conservative Leader Bob Stanfield if his party lost its leading spot.

The Liberal Party dropped at least 47 seats to the Prog Cons and NDP in Monday's election while retaining its strong hold on Quebec. The Conservatives jumped from 72 seats in 1968 to 107 while the NDP gained eight to reach a healthy 30. Real Caouette's Social Credit retained its strength at 14 seats and there were two independents. That was the standing Tuesday with three seats still in doubt.

In winning this riding, Ethier garnered 14,780 votes, only 50 less than the total received by his brother, Viateur, in the 1968 election.

That vote total left him 7,815 ahead of his nearest competitor J. L. Montreuil, Prog Cons, who garnered 6,921 votes. The NDP's Boyer improved his party's image with 2,506 votes, up nearly one thousand from the 1968 showing. Bernard Pelot, the independent, was a close fourth with 2,479 while Marin trailed with 1,710 votes for the Social Credit.

The total vote of 28,396, Monday, represented a tournout of 73.5% of the possible vote. There were 38,634 names on the lists.

All four candidates trailing Ethier lost their deposits.

The Liberal candidate lost only 16 polls and the result was never in doubt as Ethier took 63 of the 88 votes in the first poll reporting Monday night.

At gatherings here, at Hawkesbury, St. Isidore and other points in the riding the new Member gave credit to his brother for the victory. "I stick to my guns about how good it is in this riding," he declared, 'and one reason it is so good is because of my brother. This victory is partly due to him". Mr. Ethier attacked his opponents, especially Mr. Pelot, for running a personality campaign.

"They attacked me and they attacked my brother. They just tried to smear us".

Mr. Montreuil was disappointed, but declared he will continue to serve Hawkesbury as a councillor.

NDP candidate Boyer also expressed regret over his showing but was happy the national results were so favorable for his party. He is looking forward to a rerun.

Unless the federal Liberals step in, declared a disappointed Bernard Pelot, who ran as an independent, "this riding will get what it's been getting for the next 20 years".

The Vote By Polls

		BOYER	ETHIER	MARIN	MONTREUIL	PELOT
1	Alex.	24	127	9	36	14
2	Alex.	24	141	12	24	4
3	Alex.	16	104	11	28	14
4	Alex.	23	107	3	66	16
5	Alex.	32	59	2	43	11
6	Alex.	27	104	8	76	19
7	Alex.	19	80	4	47	19
8	Alex.	28	149	5	21	17
9	Max.	7	34	0	131	9
10	Max.	10	59	5	136	9
10A	Max. M	7	28	2	51	1
11	Lanc.	7	48	3	40	8
12	Lanc.	10	56	2	66	8
13	S. Raph	14	68	4	32	22
14	Wms.	10	97	2	87	21
15	Wms.	4	32	2	25	12
16	S. Lanc	7	66	2	69	21
17	Sm. Sta	12	52	2	41	12
18	Tyotn.	43	87	0	66	3
19	Cash. G	12	27	3	64	15
20	Mart.	7	39	3	65	22
21	Mart.	19	33	2	89	23
22	M. Mills	8	33	0	54	20
23	Gl. Roy	11	94	3	47	15
24	Sm.A-L	31	61	5	35	11
24	Sm.M-Z	13	56	3	65	7
25	G. Walt	24	89	1	45	6
26	G. Walt	27	87	6	33	8
27	San.	7	20	4	7	2
28	Keny.	20	78	6	57	18
29	Fass.	16	53	1	77	6
30	Dunv.	11	72	2	73	16
31	Grnfld	16	62	2	78	10
32	Ap. Hill	12	57	2	46	12
33	Ap. Hill	15	67	5	74	12
34	St Elmo	13	37	2	78	20
35	S. Lanc	12	78	2	105	17
36	Bains.	12	92	4	84	28
37	N. Lanc	14	116	7	62	19
38	Br. End	11	66	10	60	20
39	McD.	21	144	11	24	20
40	G Nevis	19	78	8	27	20
41	G Robt.	7	73	6	34	24
42	G Robt.	22	104	8	33	25
43	G Sand	13	43	4	37	24
44	Dal. A-L	5	78	0	37	12
44	Dal M-Z	3	67	3	52	16
45	Loch.	5	39	2	31	25
46	K. Hill	5	17	0	69	11
47	Lochiel	8	48	3	34	22
48	Cam.	31	101	2	33	27
49	McPh.	23	84	6	55	14
	Hawkes.	416	2460	363	974	198
	E. Hk Twp	89	758	100	276	73
	W Hk Tp	119	485	86	289	55
	Vank Hill	73	455	24	280	52
	L'Orignal	31	405	51	98	18
	Twp Long.	29	234	45	108	24
	Twp. Cal.	17	235	11	136	81
	Vil. Alfred	43	373	63	68	25
	Tp. Alfred	75	313	96	120	47
	Tp N Plan.	95	841	78	211	112
	Tp S Plan.	59	523	43	207	165
	Vil. Cass.	57	348	71	97	65
	Tp. Camb	126	589	92	174	113
	Tp. Clar.	170	1128	177	326	102
	Ton Rock	144	1130	115	231	53
	Tp. Russ.	132	569	85	400	507
	Adv. and Spec. Poll	34	246	6	80	11
	180 polls	2506	14780	1710	6921	2479



RECEIVED RN — Marion Grace McNaughton, only daughter of Mr. and Mrs. Clifford McNaughton of Dalkeith, graduated from the Ottawa Civic Hospital of Nursing in June at the Convocation Exercises held at the High School of Commerce. Marion was one of the students to receive honourable mention and has since received her RN degree. She is continuing her nursing career at the Ottawa Civic Hospital.

Hydro Reports Rate Increases

Based on rising trends in energy costs, rate increases for all Ontario Hydro customers were announced today by Hydro Chairman George Gathercole.

Interim wholesale rates to municipal commissions will rise by an average of 8 per cent, while the average increase to direct industrial customers will be 12 per cent. Both of these increases are effective January 1, 1973. To retail customers (cottages, farms and rural residences), the average increase is 10 per cent and is effective on bills payable February 5, 1973. There has been no increase in rates to Ontario Hydro direct industrial and rural customers in the last two years, where as there was an increase of 8 per cent in the interim rates to municipal electric utilities effective last July 1.

Mr. Gathercole cited inflation and resultant escalation in costs of equipment and supplies, interest rates, wages and salaries, fuels and anti-pollution measures as the causes for the raise.

348 Donated Blood At Friday Clinic

The Red Cross blood bank is richer by 348 pints as a result of last Friday's blood donor clinic held at the High School. The 407 who registered, compared with 506 a year ago when 441 pints of blood were donated.

We were a bit disappointed more did not turn out, reports Clinic Chairman Phillip Lloyd "but it was a very good clinic and the Red Cross team was quite satisfied with the results. Anything over 300 they consider good and donations have been down in other areas, too, they report".

Friday's clinic went very smoothly and there were no line-ups to delay donors.

To Be Valedictorians

Ontario Scholar Miss Ann McRae of Glen Nevis, and Miss Lucie Poirier of St. Raphael's will be the valedictorians at the annual commencement exercises to be held at Glengarry District High School.

The ceremonies will be held at the school on Saturday, November 4th.

Commencement exercises at Maxville High School are being held Friday night.

Three Injured In Two-Car Crash

Hugh Dan MacCuaig of Alexandria is in Cornwall General Hospital with chest injuries following an accident on Monday afternoon in the Munroe's Mills area. His 1969 Chevrolet is a complete loss.

Also in hospital in Cornwall is Bazil Taillefer of Cornwall, driver of the 1961 Vauxhall which was in collision with the MacCuaig car, and his passenger Maurice Servais.

Taillefer is suffering from lacerations to the face and hands while Servais received a fractured leg and wrist and severe forehead cuts.

The two cars met head-on on a sharp hill. There was $600 damage to the Taillefer car. Const. Kincaid investigated the accident.

Daniel J. Macdonald was uninjured on Saturday when his car went out of control and struck a telephone pole when a tire blew on his 1971 Ford. The accident occurred on the Fourth of Kenyon road.

Mother And Son Receive Degrees

Former residents of Alexandria, Mrs. Earl Leroux and her son Robert of Ottawa received Master of Arts degrees at the fall convocation of the University of Ottawa, Oct. 22nd.

Mrs. Leroux received the MA in Education, specializing in counselling while Robert's degree was also in Education.



BUMPER TO BUMPER—Forty children riding on the school bus were uninjured, Tuesday morning, when their vehicle was struck from behind by a 1971 Ford car driven by Sam Garfinkle of Chomedy, Laval. The bus was picking up passengers on Highway 34 at the Brown House when the car skidded under its back bumper. Bus driver Richard Leger of Green Valley, arranged for the transfer of the students to another bus while waiting to become disengaged from the car.

—Photo by Mrs. Mervyn MacDonald

Contract Is Signed For OHC Family Units Immediate Construction Start To Be Made

Alexandria's 15 family units to be erected by the Ontario Housing Corporation will be built this winter.

Cornwall United Builders was to sign a revised contract with OHC yesterday, for an additional sum of $11,760, representing increased costs of materials and labor since the original contract was let. The contractors were asking an extra $15,000.

Total cost of the 15 units will be $247,485.

They will be in four buildings, two to be erected on William St. and two on Dominion St. South, in the same neighborhood. The housing units will be of varying sizes, from two-bedroom to five.

The contractors were here Wednesday to apply for building permits and they expect actual construction to start next Monday.

Proposals for the senior citizens' complex are now in the hands of OHC and will be studied at its meeting on Nov. 21st. It is not expected their construction will be started until spring.

Face Charges Nov. 6

Donald Denny and Yvan Campeau will appear in Alexandria court for a plea on November 6th.

The pair had originally been accused of assault causing bodily harm following an attack on Alexandria hotelkeeper Hubert Contant on October 7th. They have been released from jail in Cornwall on a promise to appear.



VETERAN BAKERY EMPLOYEES—Six members of the staff of Georges Lanthier et Fils Ltee with 20 years or more service were honored at the firm's 40th anniversary party. Their names are inscribed on the plaque being held by Georges Lanthier, above, and others of the staff will be so recognized when they reach the 20-year milestone. From left to right are Romeo Hurtubise, Raymond Durocher, Ubald Depratto, Lucien Theoret and Guy Cadieux. Missing from the picture, Donat Massia.

—Photo by Robert

Trampled By Horse Equestrienne Injured

Mrs. Dave Whitham of RR4 Alexandria is in Hotel Dieu, Cornwall, with serious injuries after being thrown from a horse.

An expert rider, Mrs. Whitham had been rounding up horses with five others at their farm in the "Little Third" of Kenyon. Her horse stumbled over a bale of hay which had been partially overgrown with grass in the pasture and she was thrown to the ground. Trampled by the animal as it stumbled to its feet, the horsewoman is suffering from three fractures to the pelvic area as well as a back fracture. She will be hospitalized for some time.

The mother of four children, she operates a riding school with her husband at their "Centennial Farm" about four miles northwest of Alexandria.

Let Drain Contract

The SD&G Separate School Board has awarded Menard Construction of Green Valley, the contract for the installation of a storm sewer in Alexandria.

The drain will be constructed on Jean St. to facilitate drainage from Perpetual Help School yard.

Fairly Quiet Hallowe'en In Area

Hallowe'en was fairly quiet in the Lancaster OPP area, police report. Some roads were blocked and fires set, some post office boxes were knocked down in the rural areas but most of the pranks were minor ones.

Claude Massie, Lochiel, was uninjured when his car ran into railroad ties piled on a Lochiel sideroad.

In Alexandria there were more than the usual pranks but little or no property damage. The siren was not sounded but the fire truck responded to a blaze set among wood on the Clement property, Main St. South. Firemen reported gasoline was used to ignite the junked wood.

Robert Latreille Joins Alexandria Police

Robert Latreille of Lancaster, has joined the Alexandria Police Force for a trial period of 18 months.

He replaces Constable Ron Wilson who was with the force for a brief period.

40 Years Of Progress Reviewed At Lanthier's Anniversary Party

A picture album presented to the founder, Georges Lanthier, reviewed the impressive progress of the bakery through 40 years when officials and staff of Georges Lanthier & Fils, Ltee, gathered at the Bonnie Glen, Saturday night, Oct. 21st, to celebrate the firm's 40th anniversary.

The review recalled the days of depression in 1932 when Mr. and Mrs. Lanthier came to Alexandria from L'Orignal to purchase the Robinson bakery. In those days Mr. Lanthier made and peddled his bread from farm to farm by horse and sleigh. Forty years later his bakery employs 110 and some 50 routes are covered daily over an area extending from Dorion to Brockville and Kemptville as well as from St. Jerome to Montebello.

Saturday's celebration started at 5 p.m. when Bishop Proulx offered a mass, assisted by Rev. Gilles Deslauriers. Denis Vaillancourt acted as Master of Ceremonies at the banquet attended by members of the family and special guests. Plant Superintendent Claude Lanthier spoke briefly and presented the picture album to his father. Mrs. Lanthier received a bouquet of roses.

Bishop Proulx presented the medal of merit to Mrs. Lanthier while a plaque to Mr. Lanthier from Sacred Heart Parish recognized his contribution to the parish through the years. Osie Villeneuve, MPP, also spoke briefly.

Employees and their wives joined the party later for a reception, dance and buffet dinner. A feature of this gathering was the presentation by Mr. and Mrs. Lanthier of a plaque inscribed with the names of six employees who have more than 20 years' service with the firm. They are: Donat Massia, Romeo Hurtubise, Ubald Depratto, Raymond Durocher, Lucien Theoret and Guy Cadieux. The names of other employees will be added as they attain 20 years' service.

A brother of Georges Lanthier, Lucien Lanthier and Mrs. Lanthier were present from Montreal and served the mass offered by Bishop Proulx.

Stolen Car Recovered

A car reported stolen in Grenville, Que., was recovered by the local police in Alexandria on Tuesday afternoon.

An out of town suspect was apprehended on Tuesday evening.

Area Councillors Express Views On New Nominating Procedures . . .

A photo-quiz by Mrs. Mervyn MacDonald

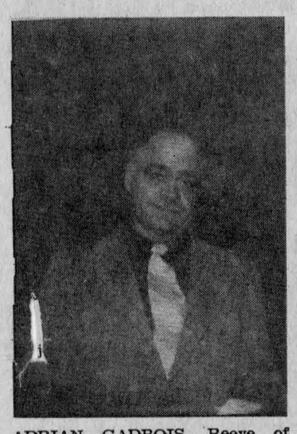

ADRIAN GADBOIS, Reeve of Charlottenburgh—The system is so new I am afraid some prospective candidate might not be aware of the new regulations. We are going to call a meeting to inform our municipality about these.

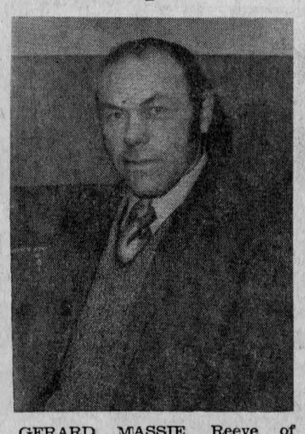

GERARD MASSIE, Reeve of Lochiel Township — Our council felt we should have been consulted about such a move so we could have submitted a recommendation. We could use the press more to keep the public informed.

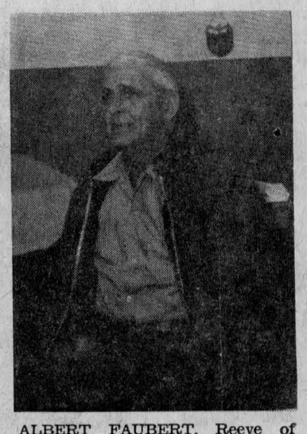

ALBERT FAUBERT, Reeve of Kenyon Township—The old nomination meetings were interesting to attend. This new method takes away another privilege from the people, is another undesirable step towards regional government.

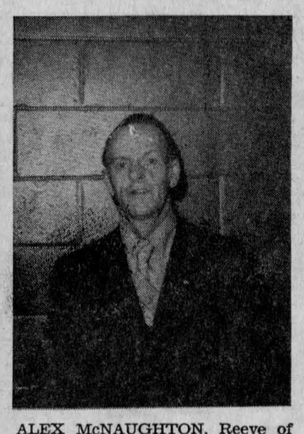

ALEX McNAUGHTON, Reeve of Lancaster Township—I preferred the old method; this puts too much authority into the hands of the returning officer and a candidate misses out on the chance to express himself before the public.

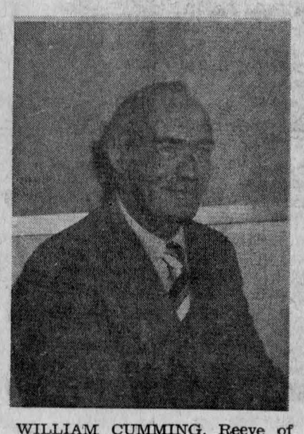

WILLIAM CUMMING, Reeve of Lancaster Village—The nomination meeting itself was just a traditional custom and can be continued. Any municipality can call any meeting it desires at any time. We will have no elections.



BRUCE SOVA, Deputy Reeve of Charlottenburgh—If a person can't get ten names in his support to begin with he shouldn't be trying to run. I think there will be just as many interested in the nominations with this method.

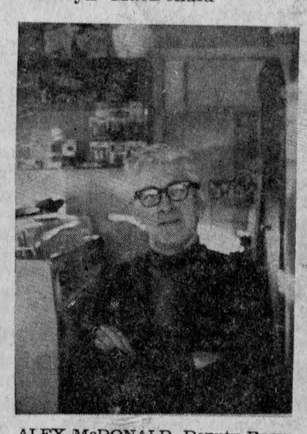

ALEX McDONALD, Deputy Reeve of Lochiel Township—Nomination day used to be the big day of the year in our area; it gave the candidate a chance to introduce himself, explain what he accomplished and express his ideas.



MARCEL RANGER, Deputy Reeve of Alexandria—It will have the greatest effect on the rural areas where people want to know the candidate personally; we depended on the nomination meeting to meet the newcomers.

EDITORIAL

IT'S OUR OPINION

Is A Senior School Needed ?

The people of St. Raphael's are protesting Separate School Board plans to discontinue use of Iona Academy and to build a half-million dollar addition to the Alexander School here. There must be a lot of other Separate School supporters in town and county who are questioning the judgment of the school trustees in this matter as well as other capital expenditures programmed for the next three years.

The board has plans to spend $3,340,000 on new schools or additions to existing ones over the period 1973 to 1975. One wonders if all this extra accommodation is needed in view of the fact primary school population in the board's jurisdiction is going down.

Difficult to reconcile, too, is the picture of those modern facilities at Iona Academy lying empty and unused at a time when the school board feels the need for new building projects at nearby Alexandria and Williamstown. Besides the $450,000 budgetted for a Glengarry English School here in 1974, the trustees have plans for a $100,000 addition to Ste Alice School at Williamstown next year. Also contemplated is closing of the present Separate School at St. Raphael's, whose pupils would be accommodated at the enlarged school in Williamstown.

Members of the school board are in a better position to see the entire picture of school accommodation than are ratepayers who are asked only to pay education levies. Those school taxes are high enough, though, to justify questioning of board plans that appear to be overly ambitious and impractical. That is how we see a program that envisages emptying two adequate schools at St. Raphael's and spending perhaps $600,000 to provide accommodation for the pupils elsewhere.

The present enrolment at Iona is too small to justify its purchase, the chairman of the board explains. It might be feasible if more than 200 pupils from the Alexander School were bussed to St. Raphael's, but Alexandria parents object to such a wholesale transfer. Another factor mentioned by Mr. Latour is that Alexander School does not have the facilities for grades seven and eight comparable to those now enjoyed at the new Rouleau School. Only one senior school can be built in Glengarry for Grades seven and eight and Alexandria is judged the best location.

Presumably all English-speaking students in Grades seven and eight are to attend the enlarged Alexander School. We have yet to be informed of the advantages of the senior school concept and have our doubts there is any real need for such a junior high school in the county.

If education department rulings preclude the purchase of Iona Academy surely there is nothing to prevent the board renting its facilities. If that is not feasible might not the services of our MPP be put to good use in convincing education authorities it would make more sense to acquire Iona rather than build elsewhere and leave those modern facilities unused.

In reaching its decision the board has apparently left the way open for further consideration. As one trustee put it "This is our decision at this time but we would be willing to listen to representations".

That is a commendable attitude and we trust such representations will be forthcoming.

A Duty For Councils

Every member of town council seems to be in favor of a meet-the-candidates night prior to the municipal elections, but some are more in favor than others apparently. At least that is the impression we gather from the report of last week's meeting.

There was a motion to authorize the Town Clerk to arrange such a meeting but a majority of council favored an amendment that would encourage some outside group other than council to sponsor the meet-the-candidates night. Costs involved would be shared by the candidates rather than being underwritten by the municipality.

Somehow we cannot appreciate this anxiety of council over an expenditure that might amount to less than $50 for hire of a hall. That is a very minor outlay and well worthwhile if such a meeting resulted in the election of councillors of choicer calibre.

If council leaves it to some outside group to organize such a meeting it is quite possible nothing would be done. If we boasted a live Board of Trade such a meeting might be right up its alley; but we don't. Some other group might be motivated to take on the task this year but fail to do so next time round. Surely the municipality is in the best position to offer continuity. Such a meeting should not be the responsibility of the candidates involved or none might ensue, as we found out in the recent federal campaign.

Most elected municipal officials in the area seem to agree that Toronto's move to do away with public nomination meetings is anything but constructive. If that is their thinking, surely they will be ready to see that some type of pre-election public meeting is held in their municipality.

The Party Brass Have A Responsibility

Another federal electon campaign has run its course in this riding and a lot of frustrated voters have been heard complaining as to the calibre of the candidates they are called on to choose between. It is ever thus in this constituency, it seems, and so it shall be until something is done to correct a sorry situation.

This is being written prior to election day and is not intended as a diatribe aimed primarily at the five candidates in this election. Some, in our estimation, are better qualified than others who have managed to get their names on the ballot in previous elections in this riding.

What a lot of voters seem to be incensed over is the fact that Glengarry has a history of sending nondescript backbenchers to Parliament, with very few exceptions. Just for a change, in their view, it would be heartening to be given a choice between candidates of a calibre a bit above the common mould.

They realize that most of the Members in the Commons are destined to occupy back benches. There should be no approbrium attached to that seat designation if the occupant so conducts himself as to earn the respect of his fellow Parliamentarians. Too many of our Glengarry representatives have seemed more like ciphers and it would be a welcome change, come another election, to see a real battle in this riding between titans rather than also-rans.

What's to do about it? Little or nothing, the average voter feels as he or she enters the booth to scan the list of candidates and mark a ballot. Those names might have been picked from a hat, as far as he or she is concerned. Only a scattered few delegates to the party conventions had a hand in the choosing and their choice too often suggests they were anything but choosy.

The political history of this riding suggests only the two "old parties" have a chance of electing their candidates. If they are products of the party machines perhaps the best hope of improving the calibre of candidates rests with the men who head up those Liberal and Prog Con parties. If they were even a bit selective in the months prior to an election being called, surely they could come up with candidates who would not shame them.

Perhaps the party brass would be in a better position to be selective if the parties boasted permanent organizations representative of Glengarry-Prescott-Russell. As it is, the provincial associations for Glengarry and Prescott-Russell are in control. When a federal election is called the two form a rather loose coalition which manages to organize a nominating convention, but is capable of little more. Anything can happen in so limited a meeting of minds and it might not happen so regularly if the two parties were organized at the federal riding level.

Before this issue hits the street we will have elected a new Member from Glengarry-Prescott-Russell. Whomever he is, he deserves a chance to prove himself and it is conceivable we will want him to remain our representative.

If he turns out to be just another also-ran, the party brass who put him there should be responsible enough to see that he is replaced next time.

We All Object

We are wholly agreed with the comments of Bryce Mackasey when he says the Unemployment Insurance fund is insurance not charity, and that those out of work are entitled to draw from it when they have paid into it.

Right! But what has concerned many is that the fund now pays out weekly sums of such size that for some it is easier to work a little while and then quit. They make more out of the weekly UIC cheque than they could working, suggests an editorial in the Smiths Falls Record News.

As for the state of the fund being what it is, it is a scandal. Shortly after denying it was that bad, the minister then says weekly payments may go up by as much as 10 cents.

Well, Mr. Mackasey, that is what all the hollering was about to begin with. We think it is too much now to be handed out in such a fashion to people who are living off those who work 12 months of every year and subsidize those who now make a hobby of going on the fund for a good part of each year. We thought the fund was for our protection. Apparently it is not. Apparently it is for those who are sharp enough to do just enough to get on it, and then spend the rest of the year lolling about at our expense.

THE GLENGARRY NEWS
A member of the Canadian Community Newspapers' Association
Ontario Weekly Newspapers' Association
Audit Bureau of Circulation
THE NEWS PRINTING COMPANY
P.O. Box 10 — Telephone 525-2020
EUGENE A. MACDONALD — EDITOR AND PUBLISHER
SUBSCRIPTION RATES: $6.00 per year; $7.00 per year in Canada, beyond the 40-mile zone
$8.00 per year U.S.A. and Foreign
Second class mail registration number 1362



ITEMS OF AULD LANG SYNE . . .



. . . GLEANED FROM OUR FILES

TEN YEARS AGO—

Thursday, Nov. 1, 1962

A Hallowe'en "prank" cost Lochiel its old grader. Loss is estimated at $4,000. The grader was set afire north of Glen Sandfield during the night. — Winter struck more than a month early, Sunday afternoon, when five inches of snow fell. — The most improved farmstead in Glengarry this year was that a A. Bernard McPherson, Apple Hill. He won the trophy with J. K. MacLeod, Kirk Hill, as runner-up. — Pte. Garry Larocque was tendered a farewell party prior to his departure for overseas duty. — Mr. and Mrs. Adelard Sauve of Lochiel will move tomorrow to their new home, Kenyon St. East, purchased recently from Josephus Montpetit.

TWENTY YEARS AGO—

Friday, October 31st, 1952

Angus Cameron, 46, formerly of Alexandria, suffered a fractured skull and other injuries Saturday when his bicycle was struck by a car at Cornwall. — T. Scott Fraser, reeve of Lancaster Township and Counties warden was tendered a testimonial dinner in Green Valley Pavilion Wednesday. — Arthur Duggan, local electrician has purchased a new tank truck and will handle Shell fuel oil and gasoline.

THIRTY YEARS AGO—

Friday, October 30th, 1942

Capt. Donald F. MacRae, of Williamstown, received the Military Cross from the King at Buckingham Palace in a recent investiture. He was among 100 heroes of the Dieppe raid honored. — Miss Gertrude MacDonald, of Montreal, daughter of Mrs. Dan. J. MacDonald, Alexandria, has joined the Canadian Women's Army Corps. — Thieves are thought to have started a fire in the gristmill of Donat Theoret, near Bainsville. It was destroyed Sunday. — A reception was held in Corona Hall, Dalkeith, Thursday last, for Mr. and Mrs. Neil A. MacLeod, who have returned from their honeymoon. — J. Linton MacLeod, son of Mrs. J. A. MacLeod, Maxville, graduated as a Wireless Air Gunner in the RCAF at Mountain View, Friday. — When his horse took fright at Mack's Corner cheese factory, Monday, George Berry of Dalkeith, fractured several ribs and suffered cuts and bruises.

FORTY YEARS AGO—

Friday, November 4th, 1932

Charles Blaney Jr., escaped injury on Sunday morning, just south of Maxville, when his car left the road, turning a complete somersault and ending up a complete wreck. — Prior to his departure to live in Alexandria. R. R. McCormick, 15-3rd Kenyon, was honored by friends and neighbors, October 17th, when they took possession of his home. — A. A. Badnage, manager of the Maxville branch, Banque Canadienne Nationale, has been transferred to head office in Montreal. Mr. Cheff of Apple Hill, is his successor. — The paint shop owned by W. Dousett, Main Street, Maxville, was destroyed by fire Friday night.

FIFTY YEARS AGO—

Friday, November 3rd, 1922

The Messrs. Graham of l'Orignal, have secured the necessary property and have engaged on the cement foundation of their new creamery. The site is on Main Street North just south of the standpipe. — Dr. and Mrs. N. M. Bellamy left on Sunday for Ottawa, where they will permanently reside. — Messrs. Bernard and Terrance McDonald, who spent several months in the Canadian West, returned home Wednesday. Donald A. McDonald, of Glen Roy, arrived from the West, Sunday. — An average of $103.87 was paid for 31 head of purebred Holsteins at the auction sale of Geo. A. McRae, Glen Rae Farm, Bainsville, on Tuesday, which netted $3,400. — Mr. and Mrs. Donald A. McDonald left yesterday for Montreal, where they will reside.

SIXTY YEARS AGO—

Friday, November 1st, 1912

As the result of injuries sustained through falling off a load of grain while at work on his farm, October 9th, Neil McPhee,

(Continued on Page 3)

LETTERS to the EDITOR

TO THE SELF-RIGHTEOUS
RR1 Summerstown, Ont.
The editor,
The Glengarry News,

"Man's Inhumanity to Man, makes countless thousands mourn". How true today as it was in the 18th Century when Scotland's Immortal Ploughman Poet, Robert Burns wrote it. And how true, were the words of Clarence Darrow, the renowned American white defence lawyer of the early 1900's, who, when asked his opinion of the "White Race", replied; "The worst tribe of Sons-of-bitches on the face of the earth".

Today, as in the past, the most heinous crimes are being committed without hardly a murmur of dissent. The world's biggest nation is destroying one of the smallest, with the most monstrous weapons ever devised by the human mind. Many of these weapons and ammunition for them, comes from our fair land. The process of Genocide, the methodical mass murder of a race of people goes on and our hands are bloodied from it. Do we demand a stop to this Hitlerian crime?—Hell, No. We are neutral—neutral on the side of the American war machine of death and the almighty dollar.

Much easier to criticize our brother who, unfortunately, at this time, is without work. ("Let he who is without sin, cast the first stone"). So easy, as well, to forget that just a short while ago, he was working at a meaningful job. He could have been a worker at Courtaulds with as much as twenty years service, when the big lay-off of 500, came. He could have been a worker at the paper mill with as many years service, when the lay-off of 200, was announced. He could have been a worker in any of the hundreds of plants throughout the Country, who was laid off because of no fault of his own.

Let's just look back a bit further to the war of 1939-45. The unemployed man you condemn today, could well have been the youth who lied about his age, to the recruiting officer, for the privilege of joining "The March of Death", to an early grave, so that you and I might live in peace. That same boy and thousands like him, who missed that early grave because "His number wasn't up", is today an unemployed man with prematurely graying hair, carrying to his death scars from the ravages of war, in his body and mind.

In your self-righteousness, you condemn him. Yet, who would be the first to join the colors, in the event of another war? To make the supreme sacrifice, so that you

(Continued on Page 3)

One-Sided Economics

(The Wingham Advance-Times)

Has it ever occurred to you that the planning programs of our governments have been aimed almost exclusively at smaller places?

The official argument for change is that our present municipalities are too small to continue as viable tax bases. We must unite to form larger units of administration, etc. In short, like the family farm, the small town has become inefficient. Only in bigness can we achieve greatness.

So far we have heard very little about the opposite extreme in the planner's spectrum. What about the monster on the shores of Lake Ontario we call Toronto? Is there any possible basis for assuming that a city which is spilling out all over the pleasant countryside and gobbling up fields and forests in its need for concrete and steel can be economically acceptable?

Toronto's demand for roads and overpasses; firetrucks and policemen; fuel and electricity; its gift of smoke and grime and pressure are an economic burden not only to its own citizens but to all the people of the province.

There is no example in all history to indicate that the unlimited growth of a large city is either wise or healthful. The target it presents in time of war; the crime it breeds in time of peace—both are increasing hazards for the entire land in which it mushrooms.

Why, then, do the planners concentrate only on the little places? If we can be told to get bigger, why cannot Toronto be told to quit getting larger?

A few small voices in the wilderness have, within the past decade, said that the province should foster the development of cities in places other than along the Lake Ontario shore. They received scant attention from the general public, and, as far as we know, none from the official planners.





WITH OUR

RAMBLING REPORTER

by Ed.

Now that the election is over we can whisper it—it's not the majority that rules, it's the bureaucracy.

ON TURNING BACK THE CLOCK

Turning back the clock we were, Saturday night, just to be sure we didn't get to church an hour early, when we were reminded that you can't turn back the clock. You can fiddle around with the hands of time, as we were even then doing but you can't stop time in its flight and you can't go back for a replay.

If we could go back for a second try there are lots of things any one of us undoubtedly would want to do differently. Experience is the great teacher but the hindsight it provides cannot be used to redo the actions of our yesterdays. At best it can become foresight to guide present or future behavior.

Rather sad to realize that we can't turn back the clock, isn't it; but perhaps it's a blessing in disguise. Day to day living can be complex enough and we'd probably worry ourselves into neuroses if all our past mistakes were ever present to cloud the future.

If we could turn back the clock how many of us would want to start life over? Those of us who are already over the hill wouldn't want to go through the Dirty 30's again and your Rambling Reporter isn't even sure he'd like to be a teenager right now. Darned if he'd want to wear his hair shoulder-length, like all the other girls.

We can't turn back the clock, we were reminded while turning back the clock. And we were even regretting the return to Standard Time. Now it begins to get dark an hour earlier and we hate that 5 o'clock shadow. If daylight saving is a good thing in summer why shouldn't we enjoy its benefits in winter when there's so much less daylight?

The long winter might not seem so slow if we'd stayed on fast time.

IT COULD HAVE BEEN SNOW

All those day-long rains we've been suffering through on recent weekends were more than a bit depressing, weren't they? Isn't it too bad the October weather wasn't just a bit colder. Then all that rain might have fallen in the form of snowflakes and we'd be snowed under, house-bound and looking forward to a record long winter.

All that rain that kept falling over the last two weekends might just as easily have been transformed into 10 or 15 feet of pure white snow to blanket this land the Liberals have been telling us is strong. A wind from the West could have drifted it onto highways and byways, stopping traffic and leaving us ensconsed in our comfortable chair in front of the TV. Hibernation would have come early and we'd probably be relishing the thought there are months more of snow ahead to impress us with the fact there's no place like home.

The snow will come eventually but we'll have lost that sense of achievement that might have come with a real early winter we were being called on to live through. If all that rain had been snow the kiddies could have been having a ball with snowballs and their adventurous elders might have been zooming across the countryside on their snowmobiles. How much nicer the leaveless trees would be looking if their nakedness was covered by a virgin mantle of early snow.

If all that rain had been snow we'd know the comforting, scraping sound of the snowplows and car drivers would be relieved to realize their investment in snow tires had not been for nothing.

October snow would have been a godsend, too, to some of our friends who have headed for a winter in Florida. People like the Paul Roys and Jim Hills have already taken off for the South and sad to say they are destined to miss entirely the beauty of those snowflakes drifting down to cover with a blanket of white the dismal autumn landscape. If all that October rain had come down in the form of snow they might at least have been able to enjoy driving South over snowblocked roads.

October was such a dreadfully cold, rainy follow-up of a wet summer we're glad to see the last of it. Maybe it was that drear weather that prevented the election campaign from warming up.

Actually, your Rambling Reporter has been putting you on.

(Continued on Page 3)

NEWS OF INTEREST FROM MAXVILLE AND SURROUNDING DISTRICT

Mr. and Mrs. Hubert A. Quart recently spent four days in Toronto, Mr. Quart attending as Reeve of Maxville at the Association of Counties and Regions meeting.

Miss Joan Hughes of Guildford, England, is spending a few days visiting Mr. and Mrs. John F. Sinclair and family.

The service at St. Michael's Anglican Church for this Sunday within the Octave of All Saints will be Holy Eucharist at 9 a.m.

Mrs. J. N. Fitzgerald spent two days in Pembroke and Eganville during which she attended the funeral of her cousin Leslie Davis.

Mr. and Mrs. Ronald E. MacKay of Georgeville, Que., spent a few days visiting Rev. and Mrs. Iver D. MacIver.

Mr. and Mrs. William J. MacLeod have moved into their new home on Peter St.

Mr. Harvey J. Reichelt, student minister of Knox Presbyterian Church, Moose Creek, conducted the service in St. Andrew's, Maxville, while Rev. Iver D. MacIver was in Moose Creek for the sacrements of baptism and the Lord's Supper.

Recent visitors with Donald John Stewart in Maxville Manor Alex MacRae of Vancouver, Murdie Stewart of Hamilton and Rev. Dr. Donald P. MacDonald of Toronto.

Mrs. J. Kelly and Robert of Ottawa, were Sunday visitors with her mother Mrs. Peter Cameron. Also visiting Mrs. Cameron were Mr. and Mrs. Bob Towne of Murray Hill, NY, and Mrs. W. R. MacLeod (Bonnie Brier).

HAD POT LUCK SUPPER

Young at Heart Club held a Pot Luck Supper at the home of Mr. and Mrs. Wm. MacIntosh on Tuesday, Oct. 24th. Eats were excellent, company likewise, and a very enjoyable evening was spent. An address by Merton Casey was on Fire Safety and Family Escape Plan.

There was even a ghost present who caught one victim and pummelled her well. The victim received a prize. Euchre and crokinole were played and music throughout the evening was supplied by Ronnie Clare and daughter. Next meeting, Nov. 14th, euchre and crokinole.

Rambling . . .

(Continued from Page 2)

He hates the thought of winter's approach and October would have been even more dreadful if all that rain had been snow. The snow and slush will be with us sooner than we want it; but wouldn't it be a nice change to have a holiday from rain, too? How about some sun for a change, Mr. Weatherman!

LETTERS

(continued from page 2)

may live in peace. Then your song would change and that of the Press and TV would about-face and sing the praises of the boys in uniform.

Remember, when you buy a poppy on remembrance day, in honor of our youth who died in the two great wars, that they left behind, their dearly beloved kin, some of whom today, are amongst the unemployed you so unjustly condemn. As well, be thankful that these, our brothers, would again join "The March of Death", so that we may live in peace.

Don't reach for the crying towel —elevate your sights and see the real criminals who, although they make millions in profits from gouging the farmer and consumer, pay no taxes for this privilege. Your taxes keep the government and when one of these big well-organized companies demand a gift from our government, they get it without hesitation—not a paltry few bucks a week to keep body and soul together, but hundreds of thousands of your tax dollars. They are the guilty ones who should be condemned. The Mafia and Cosa Nostra are peanut-vendors, in comparison.

Buy that poppy and cherish the ideals for which so many made the supreme sacrifice of their dearly beloved young lives.

As well, remember that "Greater love hath no man, than that he lay down his life for a friend".

E. A. Lalonde.

Auld Lang Syne . . .

(continued from page 2)

28-3rd Lochiel, died in the Royal Victoria Hospital, Montreal, on October 26th. He was 58 years of age. — Prof. D. Mulhern has purchased the old Presbyterian Church, and after its removal will convert same into semi-detached dwelling houses. — Miss Amy McPhee, graduate nurse, left Wednesday for London, Ont., after visiting her parents, Mr. and Mrs. James McPhee. — Mr. and Mrs. Duncan N. Morrison and family, Dalhousie Station, have gone to their new home in Port Elgin, Ont. — Alex. McKenzie, Maxville, intends leaving shortly for New Liskeard.

SEVENTY YEARS AGO—

Friday, November 1st, 1902

Donald J. McDonald, who for several years held an important position in John McMillan's store, has severed his connection with that firm and purposes opening an up-to-date grocery in the Glengarry Block. — Wm. Wightman, 4th Con., Lancaster, won the gold medal for the best ridge at the Charlottenburgh plowing match, held October 28th, on the farm of A. C. McDonald, Williamstown. — The Bank of Ottawa is to open a branch in the Burton block at Maxville. — F. N. Cartwright of the Commercial Hotel, has installed a system of hot and cold water baths in his hostelry. The charge is only a quarter of a dollar. — Donald R. McLeod of Laggan, escaped serious injury when he was thrown to the road near Union Factory and knocked unconscious Tuesday. — J. A. B. McLennan, Williamstown, left Monday for Western Ontario, he will be employed in locating parcels of land for Fenian Raid veterans.

J. J DUBUC

BA, OD
Doctor of Optometry
EYE EXAMINATIONS
Wednesdays 9 a.m. to 5 p.m.
21 Main St. Alexandria
Above Alexandria Stationery Store
For appointment Tel. any day
between 9 and 6 — 525-2753
Alexandria 525-2753

We at Lilly's Restaurant in Glen Robertson are closing our doors November 5th

As we have been serving the public for over 15 years we have seen several generations come and go.

To you customers who came once, twice, many times or every day, Thank You All,

Merci a tous nos clients

LILLY and FERN ROZON and FAMILY

ONTARIO

ONTARIO MINISTRY OF THE ENVIRONMENT

TOWNSHIP OF CHARLOTTENBURGH

WHEREAS, V. B. Maylon has submitted to the Ontario Ministry of the Environment plans of a certain proposed waste disposal site comprised of a lagoon for digested sludge and has applied to the said Ministry for a Certificate of Approval for such site all in accordance with Section 38 of the Environmental Protection Act, 1971 as amended.

AND WHEREAS it appears from an examination of the said plans that the proposed site will be located in the vicinity of Lot 50, Judges Plan 107, TOWNSHIP OF CHARLOTTENBURGH.

Now therefore this is to give notice that the Environmental Hearing Board of the said Ministry shall before the Executive Director gives his approval under Section 39 (1) of the said Act, on the

21st Day of November, 1972

at 1.30 o'clock E.S.T. in the afternoon at the Charlottenburgh Township Hall, Williamstown, Ont. hold a public hearing pursuant to Section 33A (1) and 33D (1) of the said Act.

The purpose of the hearing is to obtain the views of interested parties regarding the suitability of the site for the purpose proposed.

A copy of the proposal of the said applicant will be available for inspection in the office of the Municipal Clerk of the Township of Charlottenburgh, Williamstown, Ontario.

ONTARIO MINISTRY OF THE ENVIRONMENT
T. M. MURPHY, Sec.
Environmental Hearing Board

44-3c

WHY OUR SERVICE DEPARTMENT

IS ABLE TO

Give You Better Service

1. Our department heads are trained and at all times in contact with General Motors main offices.
2. Our mechanics are qualified technicians continuously trained by General Motors zone training centres.
3. Our body man and painters are continually kept up to date by paint manufacturers and General Motors on the latest changes in this line.
4. Special and essential tools and equipment are used to do the job better and right the first time.
5. Quality, original equipment parts only are installed.
6. Almost all parts are in stock so as not to delay your repairs.
7. A staff perfectly bilingual for your convenience.
8. Courtesy cars for your use if desired.
9. Budget terms can be easily arranged.
10. Huge parking ground at your convenience.

WHY REPLACE THAT STARTER, ALTERNATOR, CARBURETOR OR ANY ASSEMBLY. LET US OVERHAUL THEM AT A BIG SAVING TO YOU.

ROY'S GARAGE

(GREEN VALLEY) LTD.

GREEN VALLEY, ONT. TEL. 525-2300

40 42 44c

ALEXANDRIA IGA FOODLINER

Check Your Hand Bills For The

RED LETTER CONTEST

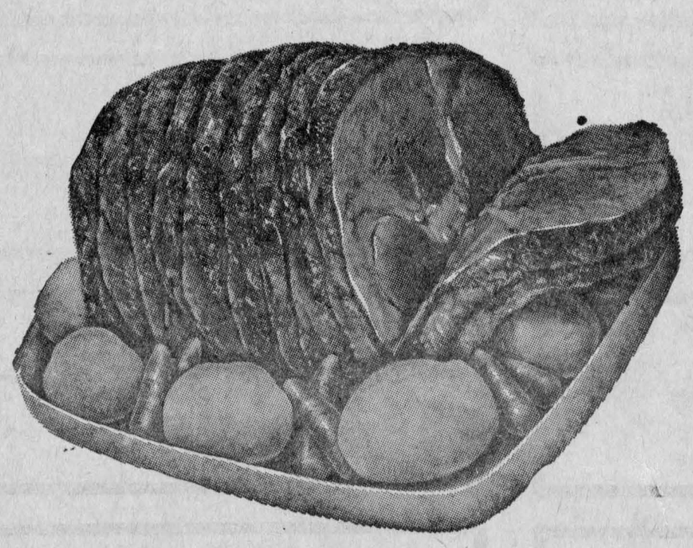

Robin Hood All Purpose FLOUR	5 lb. bag	48c	California Red EMPEROR GRAPES	lb.	49c
Top Valu Spaghetti, Ready Cut Macaroni or Spaghettini	2 lb. pkg.	25c	Bottom Cut, from Beef hip, boneless ROUND STEAK ROASTS	lb.	99c
Silverdale STANDARD PEAS	6 19-oz. tins	$1	Cut from the Beef Chuck, Boneless SHORT RIB ROASTS	lb.	89c
Bright's Fancy TOMATO JUICE	3 48 oz. tins	$1	Cut from the Beef Chuck, Boneless CROSS RIB ROASTS	lb.	99c
New Crop Florida JUICY ORANGES	2 doz. size 125's	99c	California Green CALMERIA GRAPES	lb.	59c
Carlton Club, Cola, Ginger Ale or Orange SOFT DRINKS	10 oz. tin	6c	Canada No. 1 Tender SWEET CARROTS	3 lb. bag	39c
Lavo, Special pack LIQUID BLEACH	24 oz. cont.	25c	Eversweet, Vac. Packed SLICED SIDE BACON	1 lb. pkg.	86c
Canada Fancy Red McINTOSH APPLES	5 lb. bag	59c	Top Valu, Vac. Packed SKINLESS WIENERS	1 lb. pkg.	58c
Golden Yellow Large Labelled BANANAS	lb.	13c	Fresh, Backs Attached, Chicken LEGS and BREASTS	lb.	69c

MacGILLIVARY'S Outfitters

315 Clark Ave., Cornwall
Tel. 933-4867



BAGPIPES
HIGHLAND SUPPLIES
TARTAN
by the yard
Anything Scottish we have it

39-42-tf

FRESH
Graded Eggs
WHOLESALE and RETAIL
Cedarcraig Farm
2nd Kenyon next to Glengarry Transport
Tel. 525-3517

25-tf

PROMPT, EFFICIENT SERVICE ON
TOP RANGE ELEMENTS AND OVEN ELEMENTS
Washers
Electric Ranges
Dryers
Main parts for RCA, Kenmore and Inglis



H. J. LADOUCEUR

Tel. 525-3208 Alexandria

33-35-tf

Elio G. Gualtieri O.D.

Doctor of Optometry

EYE EXAMINATIONS

Every Saturday

8 a.m. to 6 p.m.

39 Main Street North
above Sauve Real Estate

For appointment Tel. any day from 8 a.m. to 6 p.m.
Tel. 525-1987

27-tf

STEDMANS

HERE'S YOUR CHANCE TO TELL US WHAT YOU WANT ON SALE!

Choose the item you want most and we'll take 10% OFF THE PRICE

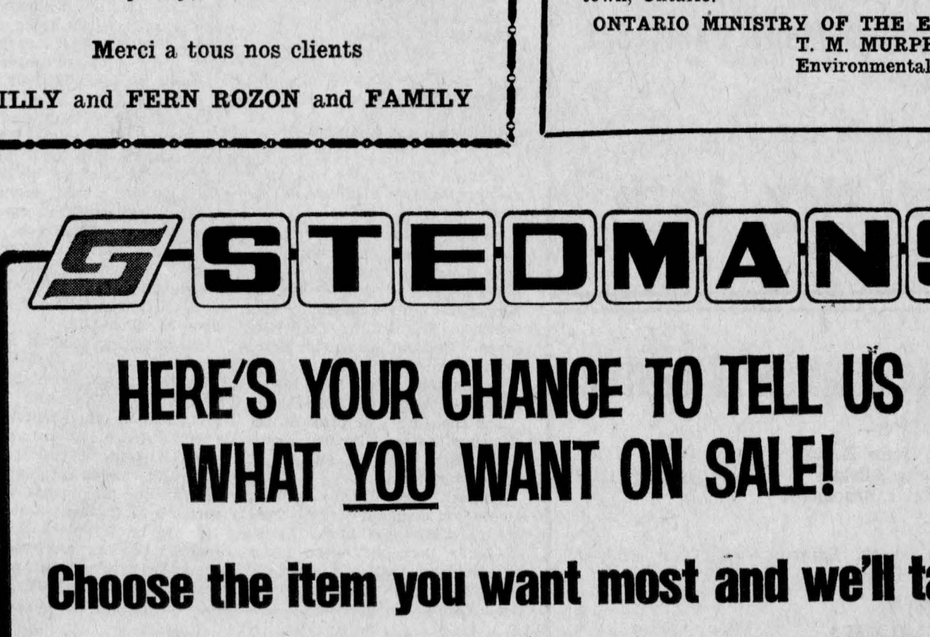

READ THE RULES THEN CLIP OUT THIS COUPON AND BRING IT TO STEDMANS AND SAVE 10%

IT'S EASY AS 1, 2, 3.

CLIP THE COUPON BELOW—"YOU MUST HAVE IT FOR THE SALE." NO EXTRA COUPONS WILL BE AVAILABLE!

1. You clip the special Coupon in this advertisement and bring it with you to Stedmans. You must have the coupon to be entitled to discount.
2. You choose the item you want most from anything we sell (Except cigarettes, tobacco, or lunch counter purchases), and present the coupon when you buy, for the discount off the price of the item.
3. Only one coupon per item, will be allowed during this event. Personal shopping only.

VALUABLE COUPON

10% OFF COUPON

This sale coupon is good for one purchase at Stedmans. It may be used to obtain 10% off anything that Stedmans sells (except cigarettes, tobacco, or lunch counter purchases). The 10% coupon must be surrendered at time of purchase. Come and buy your most-wanted item at Stedmans and save 10% today.

VALID UNTIL SATURDAY

"CHARGE-IT!"

Glens Open Season Friday Here Playing Hosts To Embrun Entry

This season's version of the Alexandria Glens open league play Friday night at the arena when Embrun 72s will provide the opposition. Game time is 8.15 p.m.

There are more players suiting up for the Glens this year, notes Coach Michel Boisvenue. He figures the team is deeper by about three or four players. In exhibition games, won 2-1, Boisvenue reports the team has shown well in two important aspects of the game, power plays and penalty killing.

Concerned with the loss of two defence stalwarts, Morris McCormick and Michael Kelly, he is compensated by the performance of newcomers Clark McDonell and Ralph Humphries who is offensive-minded and is great at blocking shots. Ralph is apparently headed for a good season and the Glens may boast the best set of defencemen in the league. Roch Lajoie, captain, and J. T. Hay are other rearguards.

If we get good goal-tending from rookie netminders, Robert Lajoie, Barry Coleman and Steven Delaney we are going to be hard to beat, remarked Coach Boisvenue. With two complete power-play alignments and four forward lines we should always have someone fresh to ice when the other team draws a penalty he concluded.

Game time is 8.15 p.m. for Friday's opener.

Glens home games:

Friday Nights 8.15 p.m.
Nov. 3—Embrun
Nov. 10—Winchester
Nov. 17—Metcalfe
Nov. 24—Cardinal
Dec. 1—Spencerville
Dec. 8—Morrisburg
Dec. 15—Prescott
Dec. 22—Embrun
Dec. 29—Winchester
Feb. 16—Embrun
Feb. 23—Metcalfe

Sunday Afternoons, 2.15 p.m.
Jan. 14—Metcalfe
Jan. 21—Cardinal
Jan. 28—Spencerville
Feb. 4—Morrisburg
Feb. 11—Prescott
Feb. 18—Winchester

R. RANGER
PLUMBING and HEATING
312 Main St. S. Alexandria
TEL. 525-2493
Our Specialty — Installation of Oil Furnaces
43-2c

PARENTS and FRIENDS
of the
GRADUATING STUDENTS
of
Char-Lan District High School
are invited to the
1972 Commencement Exercises
in
High School Auditorium
Friday, Nov. 10th
8.30 p.m.

ALEXANDRIA COMMUNITY CENTRE

THURSDAY, NOV. 2—
4.00-5.00—St. Denis Rental
5.30-7.30—Sprite Allstars
8.00-11.00—Men's Broomball

FRIDAY, NOV. 3—
8.00-11.00—Glens vs. Embrun
11.00-1.00—St. Polycarpe

SATURDAY, NOV. 4—
8.00 - 8.00—A.D.M.H.A.

SUNDAY, NOV. 5—
8.00-11.00—A.D.M.H.A.
11.30-12.30—GTL
1.00-3.00—Public Skating
3.30-5.00—Peewee Allstars
5.00-6.30—Girls' Hockey
7.00-10.00—Industrial Hockey

MONDAY, NOV. 6—
5.00-7.00—Bantam Allstars
8.00-11.00—Men's Broomball

TUESDAY, NOV. 7—
4.00-5.15—High School Teachers
6.00-7.30 J. Beauclair
8.00-11.00—Mike D'Aoust

WEDNESDAY, NOV. 8—
9.30-10.30—Harmony Glen
2.30-3.30—High School Students
4.00-5.00—Free Public Skating
6.30-9.30—Ladies' Broomball
9.30-11.00—Jean-Paul Sauve

Won Prizes In Turkey Shoot

Winners in the turkey shoot held recently on Elgg Road are as follows:

On turkey relay: Denis Renaud, Lucien Brisebois, Gilles Picard, Albert Lefebvre, Richard Moore, Michel Decoeur, Jim Baker, O. Kirkwood, Bud Guindon, Lucien Brisebois, Brian Miller, Denis Decoeur, Gordon Lavigne, Harry Franklin and Serge Wathier.

In the trap shoot, Dick Moore, Michel Decoeur and Don Adams.

The shoot off took place on the following Sunday with four classifications: a Double A, and A, a B and doubles class.

Winners were: Double A, Dick Moore and Bruno Major; A—Dennis Ledouceur and Lionel Leger; B—Denis Decoeur, Gerald Leduc and doubles, Denis Decoeur and Dick Moore.

LEAH, Proprietor of
Leah's Beauty Salon and Gift Boutique
invites you to come and see the new display of the latest gifts which are suitable to all budgets and to take advantage of this choice selection for your
LAY-AWAYS
Madeleine Girard formerly of Lancaster has joined the staff
Every customer will be entitled to a chance on a valuable Christmas draw
89 Main St. North, opposite IGA
Tel. 525-3191

TUESDAY SPECIAL
Colonel Sanders' Recipe
Kentucky Fried Chicken.
SNAK PAK
TUESDAY ONLY
2 PIECES DELICIOUS
KENTUCKY FRIED CHICKEN
GOLDEN BROWN
FRENCH FRIES
79¢
reg. 95c
Colonel Sanders' Recipe
Kentucky Fried Chicken.
Colonel Sanders and his boys make it "finger lickin' good"
Scott's Restaurant
TEXACO SERVICE CENTRE
South Side of Highway 401 on Highway 2
Lancaster Tel. 347-2670

Before you buy any snowmobile... See the 1973 scorpion super stingerette!

More spectacular than the Northern Lights... in sparkling "Midnight Sun Magenta"! Its incredibly deep-flecked magenta finish on both hood and seat makes it the most vivid machine on the trail. But here's what makes it a Stinger:
■ "Para-Rail" suspension ■ CCW 340 Twin engine ■ Power-Thrust" clutch ■ Shock absorbers ■ Speedometer ■ Tachometer ■ Deluxe padded handlebars.
See the entire Scorpion Stinger line for 1973:
Super Stinger 440—Super Stinger 400—Stinger 340
Stinger 290—Super Stingerette 340.
Look out, Cat! Look out, Ski-Doo! Scorpion Stinger is comin' thru!
scorpion stinger
On display now at your authorized scorpion dealer:
ERNIE'S KING GAS BAR
E. Etherington, Prop. Main St. South
R. Leroux, Salesman 525-1057 and 525-2196

Three Teams Tied For Second Place In Interscholastic Football Loop

by Angus H. McDonell

The chill factor of a stiff breeze blowing across the Indian Lands late Tuesday petered out not by the warmth of the setting sun but that of student whoopla as Maxville's school football team won their sixth straight game shutting out Char-Lan 20-0 to finish in first place and for the second consecutive year have home grounds for the EOSSA "B" championship final.

In the other two games played last Thursday, Hawkesbury won over Plantagenet 27-8 while VCI shelled Casselman 49-6. GDHS had the bye and are now tied in second place with the Hawks and the Hill students, all with six points.

The first quarter was scoreless in Maxville on Tuesday, then early and late in the second QB Garry McIntosh put the homesters on the board first on a keeper off tackle for short yardage and a TD that Wayne Sproule converted. Again in the north end area McIntosh faked an end run with a pitch out to Frank Kinnear who tossed neatly to Neil Blaney alone in the end zone. Sproule was wide on the convert try to make the score 13-0 at the half.

Midway in the third quarter McIntosh again pulled the string on a ground gaining pass to Brian Benton that set up the second major by McIntosh when he cut to his right then broke sharply through a Char-Lan line gap into pay dirt. Sproule converted to increase the Maxville lead to 20-0.

Char-Lan threatened in the final quarter as their end sweeps were more effective but Williamstown had to give up the ball on the Maxville 10 when they gambled for a TD on a third down.

The Ottawa officials again displayed their authority by tossing out Don (Maxville) Munroe and Larry (Char-Lan) Abrams for rough play at the final three-minute whistle. Final score Maxville 20, Char-Lan 0.

In exhibition football here last Saturday, Gaels defeated St. Thomas High School from Pointe Claire, 7-0. The zero tie was broken in the final minutes when Gaels' defence captain, Mike Mitchell, blocked an end zone punt with Mike March scooping up the ball for the major that was converted by J. T. Hay.

As we go to press the school football coaches are meeting in Plantagenet to agree on who owns second place and why, should there be no further change in the standing. The matter could be solved by Char-Lan upsetting Hawkesbury in Williamstown, a distinct possibility, tomorrow (Friday) as Gaels have won over VCI. GDHS of course would have to defeat Casselman here tomorrow.

Got Hat Trick

"Canadian Bruce Libbos burst onto the Northern scene with a dream debut, scoring a hat trick in Flyers' 9-7 victory".

The quote is from the sports page of the Dundee Evening Telegraph & Post, Oct. 16th issue. It tells of the new ice hockey star unearthed by the coach of the Fife Flyers.

A product of the Alexandria Minor Hockey group, Bruce started the game on defence but moved up to a wing to score three goals. He is a son of Mr. and Mrs. Jack Libbos and left for Scotland early this year.

MINOR HOCKEY

Saturday, Nov. 4

Atoms—Cormier vs. McDonell, 9 a.m.; Epp vs. Gauthier 10 a.m.; Lemieux vs. Caron 11 a.m.

Sprites—Campeau vs. Boisvenue 1.30 p.m.; Lajoie vs. Allison 4 p.m.

Peewees—Shepherd vs. Grant 8 a.m.; Baker vs. St. Denis 12.30 p.m.

Bantam—Killoran vs. Imbeault 5 p.m.

Midget—McDonald vs. McCuaig 2.30 p.m.; H. McDonald vs. Allstars 6 p.m.

Sunday, Nov. 5th

Peewees—McCormick vs. Giroux 9 a.m.; Filion vs. Seguin 10 a.m.

Bantam—Marvin vs. Main 8 a.m.

Plan To Organize Cubs In Alexandria

A meeting to organize a Cub Pack will be held in the Ministry of Agriculture board room, St. George St., Alexandria, at 8 p.m. on Wednesday, November 8th. George Seay, district commissioner from Hawkesbury, will be present to provide information about the aims and activities of Cubs and about the steps necessary to begin such a group here.

Parents of boys aged nine to 11 and all those interested in the formation of a cub pack are invited to attend.

Further information may be obtained by calling Mrs. Ranald MacDonald, 525-2406, or Mrs. Brian Black 525-1948.

Plan Sports Dinner At Moose Creek

Bob Simpson, Public Relations Director for the Ottawa Rough Riders will be the guest speaker at the Sportsmen's Dinner to be held in Moose Creek Community Hall on Tuesday, November 7th.

Other sports personalities will be representatives from the Ottawa Nationals, the Ottawa 67's and Cornwall Royals. Lucien Lamoureux, Osie Villeneuve, Reeve Donald Cummings, Deputy-Reeve George Crites and members of the local clergy will be among the head table guests, as well as sports editors from the local papers.

Pipe Major MacKenzie and David McKillican will entertain. Tickets are still available from any member of the sports club.

Winner In Draw At Glen Robertson

Winner of the tape recording machine raffled at the Glen Robertson Harvest Supper on Sunday night was Andre Lacombe. Mrs. Norma Lacombe was saleslady of the winning ticket.

Aid Poppy Campaign Lancaster Legion

Poppy campaign chairman, Broer Koelmans and co-chairman I. E. St. Jean of the Lancaster Legion are getting the co-operation of the Ladies' Auxiliary under the leadership of the President, Mrs. Don Snider, in the poppy canvass this year, on Friday, November 3rd.

On the same date in Williamstown, members of the Williamstown Cub Pack will cover the village under the supervision of legionnaires.

Alexandria Native Interred Here

The death of Miss Juliette Cuerrier occurred at Montreal, on Sunday, October 29th at the age of 56. She was the daughter of the late Jules Cuerrier and Olivine Richer of Alexandria.

She is survived by one brother and three sisters, Hubert Cuerrier, Verdun; Marie, Mrs. Leopold Seguin of Alexandria; Eva, Mrs. Fred McMahon of Verdun and Yvette, Mrs. Guy Provost of Chomedy.

The funeral was held at Bon Pasteur Church in Chomedy on Tuesday and burial was in Alexandria.

Mikula Nesuch Died At 66

A native of Czechoslovakia who came to Canada in 1952, Mikula Nesuch of Bainsville, died Oct. 18th, in Glengarry Memorial Hospital. He was 66.

Prior to coming to Canada, Mr. Nesuch had worked for 20 years in the coal mines of Belgium and he had since lived in semi-retirement with his daughter, Mrs. Mike Fedchyk at Bainsville.

He is survived by his wife, the former Juliana Kosilkova and his daughter.

Rev. Peter Kolilaiev conducted the funeral service Oct. 19th at the Aime Marcoux Funeral Home, here. Interment was in the United Church cemetery.

Pallbearers were Mike Pyjk,, Mike Fedchyk, Fedor Mordatchov, Simon Schocat, Edward Zmuda and Nick Romanko.

LOOKING FOR EMPLOYMENT
Check Our Classified Ads

NOTICE
Slaughter House will be Closed for Annual Holidays week of
November 9th to 14th
For Slaughtering Appointments Call
525-2621 or 525-1295
MELOCHE & SABOURIN

Moto-Ski 'S'
The smoothest-riding sports-model snowmobile you can buy. Where it meets the ground, it's tough. Where it meets you, it's smooth.

moto-ski
*Trademark of Moto-Ski Limited.
© Moto-Ski Limited, 1972.
Meet the Moto-Ski 'S' at:
McEWEN'S HARDWARE
Box 57, Maxville, 527-2025
GLENGARRY SNOWMOBILE SALES & SERVICE
RR5 Alexandria, 525-3053
This is the sports machine that's unbeaten in the 400 and 440 grass drag races
14 Models to choose from ..... $595 to $1495
NO DOWN PAYMENT — until the snow flies!

ALEXANDRIA DISCOUNT DEPARTMENT STORE
58 MAIN ST., ALEXANDRIA TEL. 525-2677

LADIES' WATERPROOF SNOWBOOTS
Very Big Special
3.95

BOYS' DRESS SHIRTS
Assorted Colors and sizes, Discount Price
.50

LADIES' UMBRELLA
Big Special
1.49

MEN'S DRESS SHIRTS
Assorted Colors and Sizes, Discount Price
1.00

MEN'S STRETCH FLARED SKI PANTS
Canadian Made, sizes 32 - 38
9.98

BOYS' STRETCH SKI PANTS
Sizes 7 - 12
1.98

LADIES' CARCOATS
100% POLYESTER LINED, SIZES S, M, L
14.95

PLASTIC DRAPES
.98

MEN'S PENMANS 71 COMBINATION
Sizes 34 - 44
4.95

GREEN or AIR FORCE CHAUFFEUR UNIFORMS
Pants and Jackets Acid Proof, sizes 30-44
Reg. price 29.95, Discount Price
16.90

REAL DISCOUNT PRICES — BIG SAVINGS

SOCIAL and PERSONAL

Mr. and Mrs. William McRae of Winnipeg, are visiting Mrs. George McCallum, Lancaster.

Mrs. Henk Plooy and daughter Tonie of the 2nd Concession, Lancaster returned home last week after a visit to relatives in Kent and South East England and Holland.

Mr. and Mrs. Howard Pattingale, Neil Grant, Grant Pattingale and Miss Rita Benedict were in Chalk River on Sunday where they attended the christening of their granddaughter Joanne Catherine, the daughter of Mr. and Mrs. Lyn Pattingale.

Delegates who attended the Ontario Hospital Association Convention in Toronto were Mrs. Grace MacLennan, Mrs. Archie McRae, Mrs. Hilda Scott, Mr. and Mrs. Duncan A. Macdonell, Mr. and Mrs. Gerry Adams, Raymond Charlebois, Mrs. David McPherson, Leslie McKinnon, Mrs. Bill Wereley, Mrs. Bertha Purcell and Mrs. Helen McIver.

Mr. and Mrs. Heinz Schroeder of Glen Norman, were in Montreal on October 15th where their son Mark was baptized in the Lutheran Church.

Friends and relatives from a distance who were here for the funeral of Archie MacDonell were Mr. and Mrs. Dan MacDonell, Mrs. Donna Manzo, Mr. and Mrs. Barton MacDonell, Mr. and Mrs. Tom O'Hare, Mr. and Mrs. Gilmour Beasant, Angus D. McDonald, John Kennedy, Donald Macdonald, Miss Janet Kennedy, Donald McDonald, Mr. and Mrs. Ambrose MacDonell, A. J. McDonald, Mr. and Mrs. Al Transleau, Mr. and Mrs. Noel Theoret, Mr. and Mrs. M. Leclair, Mr. and Mrs. Z. Bagatavicuis, Mr. and Mrs. William Cannelle, Mr. and Mrs. Bert Turcot, Mrs. Bella MacDonald, Mr. and Mrs. Bernie McDonald all of Montreal; Mr. and Mrs. Rod McKay, Iroquois; Mr. and Mrs. Tony MacDonald, Prescott; Mr. and Mrs. Edwin Allinott, Smiths Falls; Mr. and Mrs. Wayne MacDonell, Albany, NY; Angus and Angela MacDonell of Kingston; Mr. and Mrs. Vincent Alary, Toronto.

D. D. MacLeod has returned to Saint John, NB, after spending the summer at his home at Kirk Hill.

Hospital Auxiliary Feted Dr. Dolan

Dr. D. J. Dolan, honorary member of the Glengarry Memorial Hospital, was honored by members of the Hospital Auxiliary, October 25th, in the hospital board room on the occasion of his 80th birthday.

Mrs. John Grant, president, spoke of his many years of service to this community in times when the automobile and other conveniences were not too available.

Dr. Dolan thanked the group and reminisced about changes that have taken place, saying "it is wonderful to have a hospital here". "I believe today people should show gratitude," he continued.

Dr. Dolan was grateful for a successful and useful life. He recalled that there were three persons in his life who were of great influence, his very capable and industrious mother, his wife, the late Mrs. Dolan, who was the great pride of his life throughout 37 years of marriage; also a devoted Continuation School teacher.

Candles on a large birthday cake made by Mrs. Jim Baker were blown out by the doctor. The cake was enjoyed later with coffee.

"He was just wonderful," said one member, as she lovingly spoke of him while sipping her coffee. She thought of the night when she was awaiting the birth of one of her children, and he had travelled a number of miles to care for her and her newborn many years ago.

Mrs. Grant, chaired the business meeting. Mrs. Raoul Leclerc, Lancaster, announced that the Handicraft and Baked Goods Sale will be held in the police station, Friday, November 10th, from 12 noon to 9 p.m. All members were asked to contribute in whatever way possible. A raffle of a pair of pillow cases and a bassinette will take place.

The membership decided that a pair of handknit bootees and a card of congratulation will be given by the auxiliary to each baby born in the hospital beginning in the new year. Mrs. Lloyd Davies, Alexandria, will be responsible for this contact.

Mrs. Douglas Baxter and Mrs. Ernie Gallant presented ideas for Christmas favors to be used on hospital trays.

A report was given by Mrs. J. A. Wightman on District 9 fall convention of the OHAA held in Ottawa recently. Mrs. Amedee Massia, Alexandria, was the winner of the teddy bear raffled at the close of the meeting.

Many At Funeral Arch MacDonell

The funeral of Archie MacDonell was held on October 21st to St. Finnan's Cathedral from the Morris Funeral Home in Alexandria. A host of friends from the surrounding area and district points was present for the mass which was offered by Rev. Leo MacDonell. Msgr. J. A. Wylie and Rev. M. J. O'Brien were in the sanctuary.

Grandchildren who officially took part in the service were Blair, Barry and Carter MacDonald and Leo Seguin who served the mass; Mrs. Judy Allinott, who read the epistle, and Valerie MacDonell, who took part in the choir. Edwin Allinott was cross-bearer.

Pallbearers were six grandsons, Wayne and Brian MacDonell, Andy and Paul Seguin, Tony and Jim MacDonald.

Mr. MacDonell died in Cornwall General Hospital on Wednesday October 18th. He had been in failing health at Glen-Stor-Dun Lodge for the past couple of years.

He was born at Bridge End on November 17th, 1891, the son of the late Alex Rory MacDonell and his wife, Catherine MacDonald. Following his marriage to Catherine McCosham on June 1st, 1920, he farmed on the St. Telesphore road until his retirement five years ago. He was predeceased by his wife on January 2nd, 1943.

To mourn his loss he leaves two sons and three daughters, Ambrose, Montreal; Angus, Kingston; Anna Margaret, Mrs. Mervyn MacDonald, and Olive, Mrs. Rene Seguin, both of Green Valley and Geraldine, Mrs. Melton Tibbals of Ahmedabad, India. There are 30 grandchildren and six great grandchildren.

He also leaves three brothers and one sister, Roderick of Cornwall; D. James of Bridge End; Donald F. of Montreal and Madelyn, Mrs. James Kendrick of Norwalk, Conn.

Burial was in St. Telesphore Cemetery.

Winners At Card

Winners at a euchre held Oct. 23rd at Apple Hill were:

Ladies: Mrs. Octave Gauthier, Mrs. Mary Marleau; consolation: Miss Linda Marleau.

Men—Cameron MacLeod, Mack O'Byrne; consolation: Gary Lemieux.

Mrs. Ray Markell won the door prize.

A drawing will take place at the next euchre on Nov. 11th.

Church Services

The Services of Worship for this coming Sunday for the United Church of Canada are Alexandria 9.30 a.m.; East Hawkesbury 11.15 a.m.; Glen Sandfield 7.30 p.m.

The Hi-C of the four churches will bring a box lunch and be at the Alexandria United Church for 5.30 p.m. this Sunday.

There will be a Sunshine Tea for the "Thirty-Niners" on Tuesday, Nov. 8th at 2.30 p.m. in the church hall. Mrs. Edna Baker will be our guest at the piano. Everybody is welcome.

Services in St. Lawrence Pastoral Charge on Sunday, Nov. 5th, Bainsville 11 a.m. and Summerstown 7 p.m.

Local Group Attend Meeting

The Regent, Mrs. Rejeanne Lajoie and Mrs. Jeannette Lefebvre were the delegates to the Ontario Provincial Convention held at Niagara Falls, Thanksgiving weekend.

Miss Laura Sabourin, Cornwall, welcomed the delegates from all parts of Ontario and also Mrs. Heyer, newly elected Supreme Regent, in addressing the assembly elaborated on the theme "Daughter of Isabella on Pilgrimage to God".

Mrs. Yvonne Carriere reported on welfare: 300 pieces of clothing were distributed and five pairs of new shoes were given to school children. The recent VH cooking school was a success.

November the 4th our annual ball "Le Bal de l'Amitie" will be held at the Bonnie Glen. This is our next goal to continue our work of charity with the needy and less fortunate.

NOMINATIONS

VILLAGE OF MAXVILLE

Notice is hereby given to the Municipal Electors of the Village of Maxville that in compliance with The Municipal Elections Act, 1972, the period for nominations is from

THURSDAY, NOVEMBER 9, 1972

to

MONDAY, NOVEMBER 13, 1972, at 5 p.m.

at the Clerk's Office, Main Street South, Maxville, for the purpose of nominating fit and proper persons for the offices of Reeve, Councillors and Hydro Commissioners, of which all Electors are hereby required to take notice and govern themselves accordingly.

VERNA MacGREGOR,
Returning Officer
44-1c

SCOTTISH FIDDLEFEST
— at —
BOB'S HOTEL
DALHOUSIE
Saturday, November 4th
and
Sunday, November 5th
7.30 to 12 p.m.

All area violinists are welcome to participate in an evening of Scottish Music with

CLIF BRITTON, VIOLA MacCUAIG and HIGHLAND DANCER, DONNA LEE LAPLANTE of Cornwall in attendance

44-1c

LALONDE'S
FOOD MARKET

Tel. 525-2103 Alexandria

Free Delivery — Special Attention to Tel. Orders and Delivery

For your protection our meat is government inspected

Burns Shamrock Rindless Bacon, V-P lb. 99c
Fresh Shoulder of Pork, 5 to 6 lbs. . . lb. 63c
Chicken Legs and Breasts ..... lb. 69c

BLUE BRAND BEEF . .

Thick Rib Roast ..... lb. 99c
Fresh Ground Hamburg ..... lb. 49c

Hot House Tomates ..... lb. 59c
Canada No. 1 Carrots ..... 2 lbs. for 39c
Fancy McIntosh Apples .... 5 lb. cello 79c
Indian River Pink Grapefruit No. 48, 4 for 49c

CONSIGNMENT
AUCTION

HOUSEHOLD EFFECTS AND ANTIQUES

The undersigned will offer for sale without reserve the following articles

MAXVILLE FAIRGROUNDS

Saturday, November 11th

AT 1 P.M.

Bedroom set; bureau; vanity; bench; chest; double bed complete, old, 3 mirror style; dining room set china cabinet; buffet; table; 6 chairs, solid walnut; round up and down table, 6 matching chairs including arm chair; fridge; coffee table; iron bed 4" brass top; double wooden bed high top; dining room table; 2 bureaus; chest; 5 wooden chairs; wash stand; chesterfield and 2 matching chairs, perfect condition; chrome chairs; small table; high back piano stool very old; 2 wall mirrors, 1 square, 1 round; double bed complete; typewriter; mats 5 ft. by 2 ft.; 2 matching lambs wool carpets, one 8 ft. by 11 ft., other 6'9"x9'9"; beige carpet 5'x10'; gold carpet 9'x9'; colored carpet 9'x12'; underlay for carpet; oil space heater; electric heater 220 wiring; chest; toys; pots; pans, etc.; electric kettle; iron pot; iron fry pans; coal oil lamps; electric lamp; 6 men's suits size 42; electric floor polisher; pictures; pine drop leaf table jardinier; dishes; including crystal; pressed glass; cake plates; selection of bowls; stem glasses; number of platters; 3 dinner sets incomplete, one gold ring pattern, one wedgewood, small sets can be made complete; few pieces Canadian Thistle, some carnival and depression, brass candle holders, etc., cushions; linens; curtains; adz; broad axe; lantern; many articles too numerous to mention.

Auction will be held under cover. All furniture is in perfect condition and many articles are collector's items

TERMS — CASH

JOHN ARCHIE MacLENNAN, Auctioneer, Maxville, Ont. Tel. 527-5496

Atlas Specials

EFFECTIVE UNTIL NOV. 11, 1972

Benylin Cough Syrup 12 oz. Sugg. pr. 2.95 ..... 1.73
Pardec Chewable Tablets 100's Sugg. pr. 3.95 ..... 2.33
Colgate MFP, 50 ml Sugg pr. 81c 53c
ENO, Sparkling Antacid, 7 oz. Sugg. pr. 1.39 ..... 97c
Halo Shampoo, 8 oz. Sugg. pr. 1.09 ..... 71c
Brylcreem 4.5 oz. Sugg. pr. 1.39 ..... 93c
Royale, Towels 2 rolls for 59c
Florient, 6 oz. Sugg. pr. 79c 44c
Facelle Royale, Bathroom Tissue 6 rolls 99c
Facelle Royale Small boxes 5 for 97c

FOR FAST SERVICE AND EXCELLENT WORK HAVE YOUR PICTURES DEVELOPED AT

Alexandria Atlas Pharmacy

66 Main St. S. 525-2525

BREATHE EASIER . . . FEEL FRESHER INDOORS with WAIT-SKUTTLE HUMIDIFIERS



A COMPLETE NEW IDEA IN HUMIDIFICATIION

- Reduce your fuel bills with adequate humidity that allows comfort at a lower room temperature
- Stop excessive wear to your home, furniture, drapes and carpeting due to a dry and brittle condition
- Protect your family from colds; dry, irritating skin and throats; restless sleep
- Perk up your plants to their spring freshness

GLENOCO

J. V. GUINDON FUELS

152 Main St., Alexandria, Ont. Tel. 525-2481
Apple Hill, Ont. Tel. 527-2844

43-2c

Gaiety

Wed. - Sat. Nov. 1 - 4
ROBERT MITCHUM IN
"The Wrath Of God"
— ALSO —
"Corky"
(ADULT ENTERTAINMENT)

Sun. - Tues. Nov. 5 - 7
"The Loners"
— ALSO —
"The Swappers"

Wed. - Sat. Nov. 8 - 11
"Cool Breeze"
— AND —
"Walking Stick"
(ADULT ENTERTAINMENT)

Menard Fairway Centre
LIMITED

ALEXANDRIA TEL. 525-2207

BROOMBALL SHOES
by Acton. Reg. 9.95. Men's sizes only
Special 5.97

LADIES' SHRINKS
Short sleeveless sweater. Value to 5.00
1.97

SEWING THREAD
Mercerized cotton colored thread. All colors available. Reg. 25c.
Spool 15c

LIQUID VEL
Dishwashing liquid soap Vel, lemon fresh
24-oz. size 53c

TOYS
Save up to 50% on Christmas toys. Check our front counter for real bargains.
1/2 PRICE

SNOW BOOTS
Men's leather snow boots, zipper, pile lined. Reg. to 22.98, two styles to choose.
Special 13.97
Other styles as low as 6.97

.:. A WINNER .:.

Congratulations to Roland Cuillerier, Dalhousie, who was the lucky winner of our AM-FM Table Radio. Next draw, TV, November 30th. The more you buy, the better are your chances to win.

LET'S TALK ABOUT YOUR COMMUNITY

On October 3 the Ontario Government released a report called "Prospects for the Eastern Ontario Region". The Report was its analysis of the development problems and growth potentials for this Region and your community.

The Government asked for your views on how we should plan the social and economic future of the Region.

We'd like to know what you think.

Government representatives will be available to discuss your ideas at a series of **Public Meetings** being held for your convenience.

Nov. 7 — Knights of Columbus Hall, 205 Amelia St., CORNWALL
Nov. 8 — Hawkesbury Secondary High School, HAWKESBURY
Nov. 14 — Smiths Falls District Collegiate Institute, 2 Gould St., SMITHS FALLS
Nov. 15 — Brockville Collegiate Institute, Pearl St. East, BROCKVILLE
Nov. 16 — Dupuis Auditorium, Division & Union Sts., Queen's University (Main Campus), KINGSTON

All meetings will start at 7:30 p.m. Refreshments will be served.

Copies of "Prospects for the Eastern Ontario Region" are available at municipal offices, where meetings are being held.

IT'S YOUR FUTURE—HELP PLAN IT!

REGIONAL DEVELOPMENT BRANCH
MINISTRY OF TREASURY, ECONOMICS & INTERGOVERNMENTAL AFFAIRS

SAVE SAVE SAVE
LIMITED OFFER SPECIAL
Alouette
440 CC
SNOWMOBILES
INCLUDING FULL WARRANTY
SPEEDOMETER & TACHOMETER
FULL PRICE



$895.00
NO DOWN PAYMENT
$33.00 per month.
FIRST PAYMENT WHEN THE SNOW FLIES.

Claude and Andre Alouette

BOUNDARY ROAD, ALEXANDRIA TEL. 525-2918

44-4c

News from Here and There

LAGGAN

Mr. and Mrs. R. L. Towne, Murray Hill, NJ, are visiting with Mr. and Mrs. W. R. MacLeod, Bonnie Brier.

Visitors with Mr. and Mrs. Arthur Franklin last week were Mr. and Mrs. Charlie Powers, Toronto, Mrs. Jennie Barens, Montreal, and Mrs. W. J. MacKinnon, Alexandria.

Mr. and Mrs. Jack MacCuaig, Calgary, visited with Mr. and Mrs. Alex M. MacCuaig, Mr. and Mrs. Neil J. MacLeod and MacNeil Bros., last week.

Miss Terry Rutherford, Kingston, spent the weekend with Miss Ann MacCrimmon.

Miss Susan MacMaster, Toronto, spent the weekend with Mr. and Mrs. D. E. MacMaster and family.

Mrs. Malcolm N. Grant, visited in Ottawa on the weekend with members of her family.

Mrs. Donald MacLeod and Mr. and Mrs. Norman Stewart were in Montreal for the weekend and on Saturday attended the marriage of the former's grandson, Roderick Cameron to Miss Bones.

(Intended for last issue)

On Tuesday, Mr. and Mrs. Alex M. MacCuaig accompanied Mrs. M. J. MacRae and Miss Christy Grant, Dunvegan, to Montreal where they spent the day with relatives.

Mr. and Mrs. Peter Millar and son, Beaconsfield, visited with Mr. and Mrs. Norman Stewart on the weekend.

Mrs. Donald MacLeod returned home on Sunday after spending the past week in Ottawa with Mr. and Mrs. Gordon Dickson and other friends.

ST. ELMO

(Intended for last issue)

Mr. and Mrs. Jack Hunter, Mr. and Mrs. Jim Tabram and baby Julie, Cornwall, called on Mr. and Mrss. Cameron MacGregor and Douglas on Sunday.

Stanley Cameron, New Jersey, NY, spent a week with Hugh Cameron and Mr. and Mrs. J. A. Urquhart, Maxville.

Friends and neighbors of this vicinity were saddened to hear of the death of Allan MacDonald at the Glengarry Memorial Hospital.

Mr. and Mrs. Errol McKercher, Tommy and Craig, Burlington, Ont. and Mr. and Mrs. R. B. Wilson, Ottawa, were Thanksgiving guests of Mr. and Mrs. Cameron MacGregor.

Miss Meridie Fjarlie, Ryerson College, Toronto, spent the holiday week with her parents, Mr. and Mrs. Robin Fjarlie.

The fall thank-offering meeting of the St. Elmo WMS was held on Wednesday evening at the home of Mrs. David MacGregor and Mrs. A. G. MacGregor, Maxville, with an attendance of 16. The executive was in charge of the meeting. Mrs. Hugh Fisher, president, gave a Thanksgiving message, followed by scripture reading by Mrs. David MacGregor and prayer by Mrs. John D. McLennan. Mrs. I. D. MacIver and Mrs. Cameron MacGregor rendered a duet "How Great Thou Art", then Mrs. MacIver introduced the guest speaker, Mrs. Norma Benton, Moose Creek, who showed slides and told us about her recent trip to Russia. She also displayed a few souvenirs from Russia. She was thanked by Mrs. David MacGregor. The hostesses served a delicious lunch and a social hour followed.

LOCHIEL

Mrs. Grant MacMillan accompanied her daughter Evelyn to Mount Forest recently, where the latter accepted a position at the Louise Marshall Hospital. On their way they spent a night visiting Mr. and Mrs. James Walker in Peterborough.

Mr. and Mrs. Ernest Waters, Tacoma, Washington, travelling in their mobile home, spent a week with their cousin Mrs. A. W. MacPhee and also spent a few days in Ottawa with Mr. and Mrs. Kenneth MacQueen and family.

Master Robert and Colin Heath spent Thanksgiving weekend with their uncle and aunt, Mr. and Mrs. Grant MacMillan.

John MacMillan, London, visited last week with his father, Rev. John MacMillan.

Mr. and Mrs. A. D. MacDougall and children Pierrefonds, Que., spent Saturday with Mr. and Mrs. John J. McCormick.

Grant MacMillan spent last Thursday in Hudson, Que.

Mrs. A. W. MacPhee spent a week in Ottawa with her daughter, Mrs. Kenneth MacQueen, Mr. MacQueen and family.

BAINSVILLE

MET AT BAINSVILLE

The October Thanksgiving meeting of St. Andrew's UCW was held in the Sunday schoolroom with 20 members answering the roll call with a verse containing the word thanksgiving. The worship service was conducted by Mrs. M. Gardner assisted by Mrs. H. Fourney. Business meeting followed with the ladies deciding to get new flowers for the church. An everlasting arrangement was considered best.

Our guest speaker for the afternoon was Mrs. C. Penniston, our Regional vice-president who chose "stewardship" for her topic. Much can be done by even one, if we have enough faith. More can be done by working together was the message received by the members. The speaker was welcomed by Mrs. S. Laws and thanked by Mrs. J. R. Black. A time of fellowship followed over lunch that was served by the hostess Mrs. M. Roy, Mrs. G. Sangster and Mrs. M. Gardner.

DUNVEGAN

Mrs. Joan MacDonald of Laggan, Mrs. Norma Tenger, Mrs. Marion Loewen of Dunvegan, represented the Dunvegan TOPS Club at a workshop in Cornwall on Saturday afternoon.

Don't forget the Dunvegan WI and LOL are having their first euchre of the season on Monday, November 6th in the Dunvegan Hall at 8.30. Everyone welcome.

Misses Barbara Loewen and Louise Hart of Ottawa, spent the weekend with Mr. and Mrs. John S. Loewen.

Don't forget there will be a Turkey Supper in the Dunvegan Hall on Saturday, November 4th. Everybody welcome.

Willie Clark and son Donald motored to Pembroke on Saturday and visited his brother and family, Mr. and Mrs. Duncan Clark.

Mrs. Cassie Campbell and Mrs. W. D. Chisholm spent this week with Mr. and Mrs. Grant Little of Oshawa; also Neil B. MacLeod spent the week with Mr. and Mrs. Mansel MacLeod and family of Oshawa.

MARTINTOWN

Mrs. Susan Clark has returned to her home in Glen Falloch, hav-

(Continued on Page 7)

NOTICE

An invitation is hereby extended to all ratepayers of the Township of Charlottenburgh to attend the official opening of the extension to the Municipal Garage in Williamstown on

Fri., Nov. 3rd, 1972

at 2 o'clock in the afternoon.

Reeve and Council
Township of Charlottenburgh
44-1c

NOMINATIONS

TOWNSHIP OF ROXBOROUGH

NOTICE is hereby given to the Municipal Electors of the Township of Roxborough in the County of Stormont that in compliance with The Municipal Elections Act 1972, Chapter 95, the period for nominations in the said Township of Roxborough is the period from

Thursday, November 9th, 1972

until

Monday, November 13th, 1972

at 5 o'clock in the afternoon for the purpose of nominating fit and proper persons for the office of **REEVE, DEPUTY-REEVE** and **COUNCILLORS**, of which all Electors are hereby required to take notice and govern themselves accordingly, and if a greater number of candidates than required to fill the said offices, are nominated and make the required declarations, polls will be opened on the dates and places stated below for the purposes of taking the poll from 11 o'clock in the forenoon until 8 o'clock in the afternoon.

Advance Poll No. 1 Mon., Nov. 27th, 1972
Advance Poll No. 2 Sat., Dec. 2nd, 1972
Polling Day Mon., Dec. 4th, 1972

POLL PLACE: 1. Monkland—Wilma's Esso; 2. Duff's Corners—Sinclair Feek Residence; 3. Warina—Wm. Wilkinson Residence; 4. Avonmore—Fire Hall; 5. Sandringham—Civic Centre Hall; 6. Lodi—Clifford Aube Residence; 7. Moose Creek—Community Hall; Advance Polls No. 1 and 2—Township Hall, Moose Creek South.
Given under my hand this 25th day of October 1972.

W. E. WRIGHT, Returning Officer, Moose Creek, Ont.

44-1c

NOMINATIONS

Notice is hereby given to the Municipal Electors of the Township of Lancaster in the County of Glengarry that in compliance with The Municipal Elections Act, 1972 (chapter 95, the period for nominations in the said **TOWNSHIP OF LANCASTER** is the period from

Thursday, November 9th 1972

until

Monday November 13th, '72

at 5 o'clock in the afternoon, (being the period between the twenty-fifth and twenty-first days before polling day) for the purpose of nominating fit and proper persons for the office(s) of

REEVE — DEPUTY-REEVE — COUNCILLORS
and **TRUSTEE** for

Stormont and Glengarry County Roman Catholic Separate School Board, to represent the Township of Lancaster, the Township of Lochiel and the Village of Lancaster.

of which all Electors are hereby required to take notice and govern themselves accordingly, and if a greater number of candidates than required to fill the said offices, are nominated and make the required declarations, polls will be opened on the dates stated below for the purposes of taking the poll from 11 o'clock in the forenoon until 8 o'clock in the afternoon.

Advance Poll—First day, Monday, November 27th, 1972, (being seven days before polling day).
Advance Poll, Second Day, Saturday, December 2nd, 1972, (being two days before polling day).
Polling Day—Monday, December 4th, 1972.

Given under my hand this 31st day of October, 1972.
ROMEO VAILLANCOURT, Returning Officer
44-1c

NOMINATIONS

Secondary School Trustee
by Separate School Supporters

Notice is hereby given to separate school supporters, in compliance with the Secondary Schools and Board of Education Act, whereby I require the presence of the electors of Zone 1, comprising the following municipalities.

—Town of Alexandria
—Villages of Chesterville, Finch, Maxville and Winchester
—Townships of Finch, Kenyon, Lochiel, Mountain, Roxborough and Winchester

for the purpose of nominating fit and proper persons to the Counties of Stormont, Dundas and Glengarry Board of Education at the Municipal Offices—90 Main Street, Alexandria, Ontario.

on

November 9th and 10th, 1972

From 9 a.m. to 4 p.m.

and

November, 13th

From 9 a.m. to 5 p.m.

One trustee is required for Zone 1, and if a greater number of candidates than required to fill the said office are nominated and make the required declarations, an election will be held on Monday, December 4, 1972 with polls from 11 o'clock in the forenoon to 8 o'clock in the afternoon in each of the above mentioned municipalities at the same hours.

Given under my hand this 2nd day of November, 1972.

DOLOR O. COLLIN, Returning Officer

TOWN OF ALEXANDRIA

NOMINATIONS

Notice is hereby given to the Municipal Electors of the Town of Alexandria in the County of Glengarry that in compliance with the Municipal Elections Act, 1972 Chapter 95 the period for nominations in the said

TOWN OF ALEXANDRIA

is the period of

Thursday, November 9th, 1972
Friday, November 10th, 1972

from 9 a.m. to 4 p.m.

and

Monday, November 13th 1972

from 9 a.m. to 5 p.m.

at the
Municipal Office—90 Main St.—Alexandria, Ontario

for the purpose of nominating fit and proper persons for the offices of

MAYOR — REEVE — DEPUTY-REEVE COUNCILLORS and PUBLIC UTILITIES COMMISSION

of which all Electors are hereby required to take notice and govern themselves accordingly.
If a greater number of candidates than required to fill the said offices are nominated and make the required declarations, polls will be opened on the dates stated below for the purpose of taking the poll.
from 11.00 a.m. to 8.00 p.m.

ADVANCE POLL—First Day—Monday, Nov. 27, 1972
ADVANCE POLL—Second Day, Saturday, Dec. 2, 1972
At Municipal Offices—90 Main St.—Alexandria, Ont.

Polling Day—Monday, December 4th, 1972
At Alexander Hall—St. Paul St., Alexandria, Ontario
Given under my hand this 2nd day of November, 1972.

DOLOR O. COLLIN, Returning Officer

NOMINATIONS

TOWNSHIP OF ROXBOROUGH

NOTICE is hereby given to the Public School Electors, of the Township of Roxborough, Kenyon, Lochiel, Village of Maxville and Town of Alexandria that in compliance with the Municipal Elections Act 1972, Chapter 95, the period for nominations is the period from

Thursday, Nov. 9th 1972

until

Monday, Nov. 13th 1972

at 5 o'clock in the afternoon for the purpose of nominating fit and proper persons for the office of Public and Secondary School Trustees, (one trustee is required for the above area).

All Public School Electors are hereby required to take notice and govern themselves accordingly, and if a greater number of candidates than required to fill the said office, are nominated and make the required declaration, polls will be opened at the above mentioned municipalities on the dates and polling places in Roxborough Township stated below for the purposes of taking the poll from 11 o'clock in the forenoon until 8 o'clock in the afternoon.

Advance Poll No. 1 Mon., Nov. 27th, 1972
Advance Poll No. 2 Sat., Dec. 2nd, 1972
Polling Day Mon., Dec. 4th, 1972

POLL PLACES ROXBOROUGH TOWNSHIP: 1. Monkland, Wilma's Esso; 2. Duff's Corners, Sinclair Feek Residence; 3. Warina, Wm. Wilkinson Residence; 4. Avonmore, Fire hall; 5. Sandringham, Civic Centre Hall; 6. Lodi, Clifford Aube Residence; 7. Moose Creek, Community Hall. Advance Polls No. 1 and 2, Township Hall, Moose Creek South.
Given under my hand this 25th day of October, 1972.
W. E. WRIGHT, Returning Officer, Moose Creek, Ont.
44-1c

NOMINATIONS

Notice is hereby given to the Municipal Electors of the Township of Charlottenburgh in the County of Glengarry, that in compliance with the Municipal Elections Act, 1972, chapter 95, the period for nominations in the said Township of Charlottenburgh is the period from

Thursday, November 9th, '72

until

Monday, November 13th, '72

at 5 o'clock in the afternoon, (being the period between the twenty-fifth and twenty-first days before polling day) for the purpose of nominating fit and proper persons for the office(s) of

REEVE, DEPUTY-REEVE and
THREE COUNCILLORS

THREE TRUSTEES for the Police Village of Williamstown

THREE TRUSTEES for the Police Village of Martintown

ONE TRUSTEE for the Stormont, Dundas and Glengarry County combined Roman Catholic School Board in Cornwall Township and Charlottenburgh Township.

ONE TRUSTEE for the Stormont, Dundas and Glengarry County Board of Education in Charlottenburgh Township, Lancaster Township, Lancaster Village.

ONE TRUSTEE for the Stormont, Dundas and Glengarry County Board of Education Separate School electors in the Township of Charlottenburgh, Lancaster Township, Lancaster Village, Cornwall Township, Osnabruck Township, Morrisburgh Village, Williamsburg Township, Iroquois Village, Matilda Township.

of which all Electors are hereby required to take notice and govern themselves accordingly, and if a greater number of candidates than required to fill the said offices, are nominated and make the required declarations, polls will be opened on the dates stated below for the purposes of taking the poll from 11 o'clock in the forenoon until 8 o'clock in the afternoon.

Advance Poll, First Day, Monday, November 27th, 1972, (being seven days before polling day).

Advance Poll, Second Day, Saturday, December 2nd, 1972, (being two days before polling day).

Polling Day, Monday, December 4th, 1972.

Given under my hand this 2nd day of November, 1972.
R. C. GAGNE, Returning Officer
44-1c

NOMINATIONS

SEPARATE SCHOOL TRUSTEE

Notice is hereby given to separate school supporters in compliance with the Separate School Act, that I require the presence of said electors of Zone 2, comprising

—Town of Alexandria
—Township of Kenyon
—Township of Roxborough
—Village of Maxville

for the purpose of nominating fit and proper persons for the Office of Separate School Trustee for Zone 3, Combined Roman Catholic Separate School Board for the United Counties of Stormont, Dundas and Glengarry at the

MUNICIPAL OFFICE—90 Main St., Alexandria, Ont.

Thursday, November 9th, 1972
Friday, November 10th, 1972

From 9.00 a.m. to 4.00 p.m.

Monday, November 13th 1972

From 9.00 a.m. to 5.00 p.m.

One trustee is required and if a greater number of candidates than required to fill the said office are nominated and make the required declaration an election will be held on Monday, December 4, 1972 with polls open from 11.00 a.m. to 8.00 p.m. in each of the above mentioned municipalities at the same hours.
Given under my hand this 2nd day of November, 1972.

DOLOR O. COLLIN, Returning Officer

NOMINATIONS

Notice is hereby given to the Municipal Electors of the Township of Lochiel in the County of Glengarry, that in compliance with The Municipal Elections Act, 1972, chapter 95, the period for nominations in the said Township of Lochiel, is the period from

Thursday, November 9th, 1972

until

Monday, November 13th, 1972

at 5 o'clock in the afternoon, (being the period between the twenty-fifth and twenty-first days before polling day), for the purpose of nominating fit and proper persons for the office(s) of

REEVE — DEPUTY-REEVE and COUNCILLORS

of which all Electors are hereby required to take notice and govern themselves accordingly, and if a greater number of candidates than required to fill the said offices, are nominated and make the required declarations, polls will be opened on the dates stated below for the purposes of taking the poll from 11 o'clock in the forenoon until 8 o'clock in the afternoon.

TOWNSHIP HALL
ADVANCE POLL, First Day, Monday, November 27th, 1972, (being seven days before polling day).

TOWNSHIP HALL
ADVANCE POLL, Second Day, Saturday, December 2nd, 1972, (being two days before polling day).

POLLING DAY, Monday, December 4th, 1972.

POLL NO. 1—Mr. Wilfrid Brunet's Residence. Comprising Concessions 1, 2 and 3. From the Eastern Boundary of the Township to the West Sideline of Lot 1.
POLL NO. 2—Glen Robertson, Parish Hall. Comprising the 1st and 2nd Concession from lots 2 to 17 inclusive, the south half of lots 2 to 16 inclusive in the 3rd Concession and the Village of Glen Robertson.
POLL NO. 3—Glen Sandfield Orange Hall. Comprising the North Halves of Lots 2 to 16 inclusive in the 3rd Concession and the Concessions 4 and 5 from the Eastern Boundary to the West Sideline of Lot 17.
POLL NO. 4—Dalkeith Parish Hall. Comprising the 6th and 7th Concessions from the Eastern Boundary to the West Sideline of Lot 19.
POLL NO. 5—Breadalbane Church Hall. Comprising the 8th and 9th Concessions from the Eastern Boundary to the West Sideline of Lot 17.
POLL NO. 6—Mr. Donat Couture's Residence. Comprising the 8th and 9th Concessions from lots 18 to 38 inclusive.
POLL NO. 7—United Church Manse. Comprising the 6th and 7th Concessions from Lots 20 to 38 inclusive.
POLL NO. 8—Township Hall. Comprising the 4th and 5th Concessions from Lots 18 to 38 inclusive and the North Half of Lots 17 to 25 in the 3rd Concession.
POLL NO. 9—Mr. Ronald Gareau's Residence. Comprising the South Half of lots 17 to 25 and all lots 26 to 38 in the 3rd concession inclusive, and the North Half of lots 18 to 38 in the 2nd Concession save and except that portion in the Town of Alexandria.
POLL NO. 10—Mr. Evariste Jeaurond's Residence. Comprising the 1st Concession from lots 18 to 38 and the South Half of lots 18 to 38 in the 2nd Concession save and except that portion in the Town of Alexandria.

Given under my hand this 1st day of November, 1972

E. C. McNAUGHTON, Returning Officer

44-1c

Advertise In The Glengarry News

GOING OUT OF BUSINESS

AUCTION SALE

ON THE PROPERTY OF LATE J. E. RANGER
48 MAIN STREET NORTH, ALEXANDRIA, ONT.

Friday Night, November 3rd

FROM 7 TILL 10 P.M. AND

Saturday, November 4th

FROM 10 A.M. TILL COMPLETION OF SALE

MACHINERY: Nuffield diesel tractor 4 cylinder with front end snow blower; ½ tracks for tractor; 2 new tractor tires 12x26 and 12x28; Roto tiller 6 ft. wide; hay conditioner, new; Forano threshing machine; gas engines; elevator; 250 gal. gas tank; set single harness; new and used parts for machinery; bolts; chain saw; 5 grain augers, new; 2 new snow blowers.

FURNITURE and APPLIANCES: electric stoves; beds; show cases; lamps; furnaces; dishes; hardware; appliances; desk and chair; chairs; paint; pictures; deep freeze; 3 televisions; luggage; vacuum cleaners; floor polishers; step stools; high chairs; school desks; love seat and matching chairs, antique and thousands of items too numerous to mention. Farm machinery and equipment to sell Sat., Nov. 4th at 1 p.m. Sale to be held under cover.

TERMS — CASH

MANSEL M. HAY, Auct.
Dalkeith, Ont. 874-2597

MRS. J. E. RANGER, Prop.
Alexandria, Ont. 525-1860

News from Here and There . . .

ing spent the past several weeks in Moose Jaw and Edmonton, Alta.

Miss Annie McEwan of Montreal, was a recent guest of Miss Emma and Craik Urquhart.

Mr. and Mrs. Stuart Urquhart of Schumacher, Ont., were guests of his brother, Linden for several days recently.

Miss Clarice McIntyre and her sister, Mrs. Edmunds of Ottawa, visited last week with their brother, Clifford McIntyre, King's Road and with Mrss. McIntyre who was a patient in Cornwall General Hospital.

Mr. and Mrs. Russell Morrissey of Sturgeon Falls, Ont., spent several days last week with her brother, Ewan Christie and Mrs. Christie.

Mr. and Mrs. Robert Hamilton of Brampton, Ont., spent the weekend with her mother, Mrs. Ken Barton.

WEDDING INVITATIONS
HALL OF CARDS
15½ Second St. East
Cornwall
40-tf

ENTERTAINMENT
at the
Atlantic Hotel
Station — Alexandria
Tel. 525-2084
All This Week
LEN GRAVEL
Thursday, Friday, Saturday, Nov. 2, 3, 4th
BUMPER POOL TOURNAMENT
COMING NEXT WEEK
Donnie MacLeod, Elmer MacDonald, Jackie Smith



Honeymooned In Jamaica

DECOEUR—MacGILLIVRAY

The marriage of Joan Mary Cecilia MacGillivray and Joseph Bernard Yvon Decour took place in St. Catherine of Sienna Church, Greenfield on Saturday, September 23rd at 4 pm. Rev. J. H. Ouimet officiated at the ceremony and Sister Laurette Brodeur was organist while Sister Kathryn Cameron and Clinton MacDonald were soloists.

The bride is the daughter of Mrs. Isabel MacGillivray and the late Duncan Joseph MacGillivray of Greenfield and the groom is the son of Mr. and Mrs. Paul Deceour of Glen Robertson.

Osie St. Denis, an uncle of the bride gave her in marriage. She was lovely in a floor length gown of white traditional satin trimmed with mantilla lace. It was styled with a high round collar with long sleeves, and featured a lace and button trim on the bodice. A floral headpiece of lilies secured her Capuchin style veil which extended into a floor length train. Her cascade bouquet of red roses was interspersed with heather brought from Scotland by a friend.

Miss Louise Gagnier of Ottawa was maid of honor and the flower girl was Miss Natalie Proulx of Hawkesbury, the groom's niece.

Best man was Bernard St Denis and ushers were Robert St Denis and Denis Decoeur, Ring bearer was Pierre Decoeur.

Following the wedding, the reception was held at the Bonnie Glen, where guests were present from Toronto, Malartic, Dryden, Aylmer, Que., Welland, Gatineau Pointe. Montreal, Kingston, Perth, Ottawa, Smiths Falls, Georgetown and Cornwall.

For their wedding trip to Montego Bay, Jamaica, and other points in that area the bride wore a navy blue suit with matching accessories.

They will reside at RR5 Alexandria, Ont.

BINGO
Every Tuesday
in
LEGION CLUBROOMS
at 8 p.m.
Sponsored by Ladies Auxiliary of Canadian Legion
JACKPOT $45
Next week, draw of the month
Regular Games $5.00
Specials 50-50
Door Prize
Admission 25c

BINGO
Every Wednesday
8 p.m.
SACRED HEART
PARISH HALL
Regular Games $10
Jackpot — $100 or more
Admission 50c 3 for $1

GIANT KINGO
ST. COLUMBAN'S HALL
5th and AUGUSTUS, CORNWALL
Wed., Nov. 8
8 P.M. SHARP
PRIZE LIST
• 18 Regular Games at $35 each
5 SHARE THE WEALTH SPECIALS
SPECIAL CARDS
3 for 50c — 7 for $1 — 15 for $2
• 1 Free Lucky Kin-Value $125
1 Super Kingo — $1,200 (in 53 numbers)
will play out to $100 consolation prize
FREE ADMISSION
CARDS—3 for $1; 7 for $2; 13 for $3
CLIP THIS COUPON
FOR 2 FREE CARDS
With the purchase of 7 or more reg. cards
Brought to you by the Kinsmen Club of Cornwall who also bring you Kin Lottery
FREE BUS SERVICE leaving Alexandria 6.45 p.m. Shepherd Garage, Hub Restaurant, Town & Country Motors, Lancaster, 7 p.m.; Along Route 2 to Cornwall
43-4c

FALL CLEARANCE

USED CARS

1972 CHEVROLET, V-8, A, R, PS, PB, 4-dr. HT, 7951J
1972 VEGA, A, R. 7902J
1972 NOVA, 6 cyl., R, A, 42407J
1971 FIRENZA, 4 cyl., 2-dr. Coach, 2438H
1970 BUICK Riviera, fully equipped, Lic. 68579H
1970 CADILLAC, 8 cyl., R, A, PS, PB, 4-dr. HT, 2B0085
1970 PONTIAC, 8 cyl., R, A, Sedan, 1470H
1970 BUICK, 8 cyl., R, A, PS, PB, Sedan, 83031E
1970 CHEV, 8 cyl, R, A, PS, PB, Sedan, 82620E
1970 METEOR, 8 cyl., R, A, Sedan, 41425H
1969 PONTIAC, 8 cyl., R, A, PS, PB, 2-dr. HT, 548-069
1969 PONTIAC, 8 cyl., R, A, PS, PB, Sedan, 88533E
1969 OLDSMOBILE, fully equipped, Lic. 3000H
1969 VIVA, 4 cyl., R, A, Coach, 108-482
1969 OLDS, 8 cyl., R, A, PB, PS, 4-dr. HT, 2938H
1969 CHEVELLE, 6 cyl., R, A, 2-dr. HT, 5622H
1969 CHRYSLER, 8 cyl., R, A, PS, PB, 4-dr. HT, 85766E
1968 BUICK, 8 cyl., R, A, PS, PB, Sedan, 71600E
1968 OLDS, 8 cyl., R, A, PS, PB, 4-dr. HT, 90361H
1968 CHEV., 8 cyl., R, A, PS, 4-dr. HT, 91216E
1968 MERCURY, 8 cyl., R, A, Sedan, new
1968 DODGE, Tudor HT, A, R, PS, Lic. 2213H
1968 DODGE, 8 cyl., R, A, PB, Conv., 2467H
1967 BUICK, 8 cyl, R, A, PS, PB, 2-dr. HT, 1948H
1967 PONTIAC, 8 cyl., R, A, PS, PB, 4-dr. HT, 9962H
1966 BUICK, 8 cyl., R, A, PS, PB, 4-dr. HT, 96005H

DEMONSTRATORS

1971 LEMANS, V-8, A, R, PS, PB, Conv., 4583H
1971 PONTIAC, V8, A, R, PS, PB, Conv., 4733H
1972 VENTURA, V-8, R, A, PS, Coach, 4482H
1972 SKYLARK, V-8, R, A, PS, PB, 2-dr. HT, 4321H
1972 PONTIAC, V-8, R, A, PS, PB, 2-dr. HT, 2034H
1972 SKYLARK, V-8, R, A, PS, PB, 2-dr. HT, 2032H
1972 PONTIAC, V-8, R, A, PS, PB, Sedan, 2040H
1972 PONTIAC, V-8, R, A, PS, PB, Sedan, 2042H
1972 LEMANS, 6 cyl., R, A, PS, PB, Sedan, 1018H
1972 LEMANS V8, R, A, PS, PB, Conv., 2041H
1972 LEMANS, V-8, R, A, PS, PB, 2-dr. HT, 99601E
1972 LEMANS, 6 cyl, R, A, PS, PB, 2-dr. HT, 2031H
1972 LAMANS V-8, R, A, PS, PB, Sedan, 99602H

USED TRUCKS

1968 CHEVROLET ¾ ton Pickup, Lic. 13209C
1966 WHITE Tractor Diesel, Y90412
1965 GMC St. 6603 Tilt Cab, 43289U
1955 INTERNATIONAL Tractor Diesel, Quebec

36 NEW 1973 CARS and TRUCKS IN STOCK

ROY'S GARAGE (GREEN VALLEY) LTD.

TEL. 525-2300 GREEN VALLEY

AUCTION SALE
ANTIQUES
Village of Maxville
Fairgrounds
SATURDAY, NOV. 4th
MAXVILLE ANTIQUES
Tel. 527-2086
John A. MacLennan, Auct.
Tel. 527-5496
44-1c

AUCTION SALE
Concession 4 Lochiel
South East of Glen Robertson
SATURDAY, NOV. 4th
HOUSEHOLD FURNITURE
LAWN MOWERS, CHAIN SAWS and PARTS
Brian Templeton, Prop.
John D. Bangs, Auct.
Hawkesbury Tel. 632-7579
44-1c

K of C Bingo
EVERY SUNDAY
JACKPOT $70
DOORS OPEN AT
7.00 P.M. SHARP

GO AHEAD! BUY CANADA SAVINGS BONDS
START SOMETHING GOOD TODAY

Start something good today with Canada Savings Bonds! They're the go-ahead way to save for the future without worry. They're backed by all the resources of Canada and they pay good interest year after year.

New Canada Savings Bonds yield an average of 7.30% a year when held to maturity. Each $100 bond begins with $5.50 interest for the first year, pays $7.00 interest for the second year, pays $7.50 interest for each of the next four years, and then pays $7.75 interest for each of the last six years. On top of this you can earn interest on your interest and make each $100 grow to $233.25 in just 12 years.

Canada Savings Bonds are instant cash. They can be redeemed anytime at your bank at their full face value plus earned interest.

Canada Savings Bonds are easy to buy. They're available in amounts ranging from $50 up to a limit of $50,000. You can buy them in three different ways:
(a) for cash where you work, bank or invest
(b) on instalments through the Payroll Savings Plan where you work
(c) or on instalments through the Monthly Savings Plan where you bank or invest.

Go ahead! Start something good today! Buy Canada Savings Bonds.

7.30%
AVERAGE ANNUAL INTEREST TO MATURITY



43-2c

1—Coming Events

THE official opening and blessing of the new Rouleau School in Alexandria, will be held Sunday, Nov. 5th, at 2.30 p.m. Everybody welcome.

WEDDING reception in honor of Mr. and Mrs. John Lalonde (nee Sarah McIntyre) at Maxville Community Hall, time 8 p.m. Saturday, November 4th, 1972, band, Country and Western. Lunch served. Everyone welcome. 44-1p

ANNUAL meeting of the Glengarry Club of Ottawa will be held at the Belle Claire Hotel, 260 Queen Street, Ottawa on Thursday, November 9, 1972, at 8.30 p.m. Everyone interested in the future of this club is asked to make a special effort to attend. 44-1c

THE Glengarry Pipe Band's St. Andrew's Ball, Maxville Hall, Sat., Nov. 25th, cocktails at 7.30; dinner at 8.00; dance at 9.30. Tickets $7 a couple, till Nov. 20th only, at Danskins Store, Maxville, 527-2037, or the Hub Restaurant, Alexandria, 525-2264. or from any band member. Dance only, tickets 2.50 a couple, at the door. Ron Clare and The Glengarrians in attendance. 44-3c

FRIENDS and relatives are cordially invited to a 25th wedding anniversary in honor of Inez and Joe MacGillis at the Alexander Hall, Alexandria Saturday, Nov. 11th. Music by Ron Clare and The Glengarrians. Lunch and refreshments. 44-2p

EUCHRE in Dunvegan Hall, Monday, November 6th at 8.30 p.m. sponsored by LOL and WI. Admission 75c. Everyone welcome. 44-1p

TURKEY supper St. Andrew's United Church, Williamstown, Sat., Nov. 4th at 5 p.m. Adult $2 and children $1. Everyone welcome. 44-1c

CHRISTMAS bazaar, bake sale and tea, St. Andrew's Presbyterian Church, Maxville, Saturday, December 2nd, 2.30 p.m. 44-1p

JESUS Festival to be held in Knox Presbyterian Church Vankleek Hill on November 5th at 8 p.m. featuring well known folk singers Brian and Cindy Allen and Dave Crauley of Ottawa and the Vankleek Hill High School Choir under the direction of Pierre Vaillancourt and a mixed choir of music and inspirational messages. The service will be fully bilingual and it is free. Everyone is invited.

TURKEY supper in Dunvegan hall on Saturday, November 4th from 4.30 to 8 p.m. Adults $2, children 12 and under 75c. Sponsored by WI and LOL.

MAKE reservations now for weddings, meetings and family parties at the Bide A Wee Inn. Call Hub Restaurant. Tel. 525-2264. 43-tf

25th wedding anniversary in honor of Mr. and Mrs. Bud Guindon, Saturday, November 4th, 1972, King George Hotel, Maxville. Orchestra. Lunch and refreshments. Everyone welcome. 43-2c

ANNUAL Book Fair, Sat. Nov. 4th at 1.30 p.m. Knox Church hall, Cornwall, sponsored by Cornwall University Women's Club. Proceeds for local scholarships. 43-2c

TARTAN Night sponsored by the Cornwall Junior Optimist Pipe Band, Friday, Nov. 3rd, 1972, MacDonell's Inn, dancing from 9 till 1, featuring County Clansmen Orchestra, Scottish entertainment. Prizes for best dressed couples and individuals. $2 per person, refreshment and lunch. 43-2c

WEDDING reception in honor of Mr. and Mrs. A. K. MacLeod (Linda Jackson) at Dalkeith hall, Saturday, November 4th, Cousins Five Orchestra. Everyone welcome. 43-2p

REMEMBER the annual turkey supper in St. Andrew's Presbyterian Church hall, Avonmore, Wednesday, November 8th. Supper served from 4 p.m. until all are served. 42-3c

GLENGARRY Memorial Hospital Auxiliary sale of handicraft and bake goods, Friday, Nov. 10, 12 noon to 9 p.m. Alexandria, Police Station, Main St. 42-3c

THE
BIDE A WEE INN
proudly invites everyone
to a
GRAND OPENING
starring
FRIDAY, NOV. 3rd
THE CELTS
SATURDAY, NOV. 4th
THE CLANSMEN

The newly renovated Bide a Wee Inn (above the Hub Restaurant) features all the pub atmosphere the Old World could offer.
Refreshments and a happy evening await you. 43-1c

ANNUAL BANQUET
and
LADIES NIGHT
Sponsored by the
GLENGARRY HOLSTEIN CLUB
FRIDAY, NOV. 3rd
at 7.30 p.m.
Bonnie Glen Pavilion
Entertainment and Dancing
Tickets available from Club Directors and OMAF Office

Rev. Sylvester J. Theoret and the parishioners of St. Joseph's Parish Lancaster cordially invite you to their annual
TURKEY SUPPER
in parish hall, Lancaster
SUNDAY, NOV. 5th
from 4 to 8 p.m. 44-1c

1—Coming Events (Continued)

COMING EVENTS
AT THE
BONNIE GLEN
For reservations
Tel. 525-3078 or 525-2646

FRIDAY, NOVEMBER 3rd
GLENGARRY Holstein Club annual Banquet and Ladies' night,

SATURDAY, NOVEMBER 4th
BAL de l'Amitie, sponsored by Daughters of Isabella.

SATURDAY, NOVEMBER 11th
BRIDE and Groom Dance.

FRIDAY, NOV. 17th
UNITED COUNTIES
OKTOBERFEST

6 pc. Beer Garden Bavarian Band
Bavarian Schuhplattler folk dancers. Miss Oktoberfest from Maple Leaf Almousch Club. Buffet, Dutch German and Canadian foods. Adm. advance sale $2.50 a deposit of 50c will reserve your ticket. Sponsored by N.F.U. Tickets available at the Korner Store, Alexandria, Tel. 525-3826.

SATURDAY, NOVEMBER 25th
SD&G HIGHLAND DANCING ASSOCIATION
ST. ANDREW'S NIGHT
SMORGASBORD
Canadian-Scottish Food, 7 to 9
8.30 - 9.30 Concert, Sing-along and Highland Dancing
9.30 to 1.00—Dancing to
Sylvester MacDonald and his County Clansmen
Smorgasbord and Dance 2.50
Dance 1.50

COMING EVENTS
AT THE
GREEN VALLEY PAVILION
For Reservation
Tel. 525-1079 or 525-1255

SATURDAY, Nov. 4th—Centennial Room. Private wedding for Diane Cuthbert and Ray Pelletier.

SATURDAY, Nov. 4th—Farewell gathering for Cpl. and Mrs. Maurice Villeneuve at Green Valley Pavilion. Happy Gang Orchestra. Lunch and refreshments.

SATURDAY, November 11th—Annual Bride and Groom Gala. Memo to our brides and grooms, reserve this date for your special party.

SATURDAY, Nov. 18th—Relatives and friends are cordially invited to a wedding reception for Mr. and Mrs. Maurice Lemieux, (Mrs. Rhea Seguin) at the Green Valley Pavilion. Good orchestra. Lunch and refreshments.

2—Births

DESJARDINS—Urgel and Denise (nee Leduc) are proud to announce the arrival of their son Roger on Sunday, Oct. 29, 1972, weight 7 lbs. 15 oz. at Glengarry Memorial Hospital, a brother for Denis.

7—Card of Thanks

LOCHIEL WCTU wishes to thank everyone who helped in any way to make their 1972 achievement night a success. Special thanks to the session and members of the Kirk Hill United Church for the use of their hall.
—Mrs. Angus McLennan
RR3 Dalkeith. 44-1c

HAMPEL—I wish to thank all who visited me and sent cards while I was a patient in Glengarry Memorial Hospital. Special thanks to Dr. Roman and staff.
—Mrs. Fred Hampel,
Dunvegan, Ont. 44-1p

MICHAUD—Husband and family of the late Rosalie Michaud (Michaud) wish to express their most sincere thanks to friends and relatives for their many gifts, messages of sympathy, floral tributes and acts of kindness at the time of the death of a dear wife and mother. Special thanks to Father Deslauriers, Dr. DesGroseilliers, nurses of General Hospital, Ottawa, where she was a patient.
—Jean Louis Michaud and family
Alexandria. 44-1c

MORROW—I would like to take this opportunity to thank my relatives and friends for flowers, gifts and cards and all who visited me while a patient in the Hotel Dieu Hospital. Special thanks to Dr. Vaidya, Dr. Davoudi and nurses and staff for their kindness shown to me.
—Margaret Morrow,
Maxville, Ont. 44-1c

MacGILLIVRAY—The family of the late Mrs. M. D. MacGillivray wish to thank their friends, relatives and neighbors for cards, flowers, memorials and all acts of kindness at the time of their recent sad bereavement, also for the many lovely cards, visits and flowers while she was a patient at the Hotel Dieu and MacDonell Memorial Hospitals. They are deeply grateful for the very excellent care she received at both hospitals. 44-1p

MacLEOD—To all who organized, attended or contributed in any way, to the silver wedding anniversary party in our honor, we extend a very sincere 'thank you'. The occasion will always bring the most pleasant memories to us.
—Maud and William K.
Dunvegan, Ont. 4-1p

8—In Memoriam

LAJOIE—In loving memory of a dear father, Isaac Lajoie, who passed away Nov. 6th, 1963.
No one knows how much we miss you
No one knows the bitter pain,
We have suffered since we lost you,
Life has never been the same.
In our hearts your memory lingers
Sweetly, tender, fond and true,
There is not a day dear father,
That we do not think of you.
—Sadly missed by daughter Rejeanne, son-in-law Guy Decoste and family.
Alexandria. 44-1c

8—In Memoriam (Continued)

MacLEOD—In loving memory of a dear husband and father Donald William MacLeod who passed away Nov. 2, 1968.
Till memories fade and life departs
You will live forever in our hearts.
—Sadly missed by Catherine, Sandy, Ricky and Gordon. 44-1c

9—Personal

WOULD like daily transportation to Cornwall for 9 a.m. to 3.30 p.m. Tel. 525-1487. 44-1c

NOT responsible for any debts contracted in my name by my wife, Jeannette Bertrand. Raymond Bertrand. 43-3p

PERMANENT hair removal by trained specialist, Studio Pauline Electrolysis. Private location, 2 miles north of Alexandria, Highway 34. Free consultation, Tel. for appointment and information, 525-1104 or 525-2296. Mrs. Pauline Slater. 40-tf

FOR sale and service on Singer machines and other makes. Free estimate, call Mrs. R. Main, Alexandria. Tel. 525-1460. Also we have good trade-ins from $24.95 up. Singer Co. of Canada Ltd., Hawkesbury, Ont. 632-2983. 9-tf

WE pick up dead and disabled horses and cows. Tel. 874-2308, John D. McMeekin, Dalkeith, licence No. 174-C-69. 1-tf

GLEN Guns, Peter St., Maxville, for the best in rifles, shotguns, revolvers, pistols, scopes, mounts, accessories. We buy old or antique guns or pistols. Tel. 527-2153. 20-tf

ROLLANDE'S
BEAUTY SALON
WILLIAMSTOWN
will be closed due to illness from NOVEMBER 8th to NOVEMBER 18th 44-1c

ALEXANDRIA
DRIVING SCHOOL
BILINGUAL
For information or appointment
Call 525-1269
G. J. IMBEAULT, Prop. 31-tf

Attention Farmers!
Yes you receive the best prices
For your sick, crippled and dead animals, at our new plant presently in operation in St. Albert
MACHABEE ANIMAL FOOD LTD.
St. Albert, Ontario
24-hour service—7 days per week
We do not use collector agents
Permit No. 242-RP-71 receiving
330-C-71 Collection
TEL. COLLECT
CRYSLER 613-987-2818 34-tf

12—Articles for Sale

FOR sale knitted poodle dogs in various colors and sizes, make lovely Christmas gifts. Tel. 525-1644. 44-3c

20 cu. ft. freezer in good condition. Tel. 527-5357. 44-1c

FOR sale Singer straight stitch machine with button-hole attachment. Tel. 874-2179. 44-3c

FOR sale 1 Argus slide manual projector, price $40. Apply Handy Andy Store, Alexandria. 44-1c

FOR sale Duo-Therm space heater 45-gal. oil drum with tap, 1 large trunk, windows and storm windows. Tel. 525-1414. 44-1p

SOUTHERN-DeMing ½ h.p. water pump with jet and foot valve. Tel. 525-1911. 44-1c

HOMELITE chain saw, 3 heaters in good condition, 2 fur coats size 16, home made woolen socks, Tel. 525-3176. 44-2p

FOR sale, Beatty dryer and oil furnace, very reasonable, 874-2172. 44-1c

TWO snow tires on rims, size G78x14 also 2 chrome rings, 2 chrome mags for Charger and slug nuts size 15x6. Tel. 525-2526. 43-2c

ELECTRIC guitar with amplifier and suit, set of drums, .22 rifle. Tel. 527-2135, Dunvegan. 43-2p

13—Snowmobiles

2 Snow Cruiser snowmobiles 16 h.p., good mechanical order. Tel. 525-3692. 44-1c

1970 25 h.p. wide track Snow Cruiser with manual start in good condition, $600 with trailer and 2 quarts of oil. For more information call 932-2977 any time. 44-2c

1968 Snow Cruiser, 16 h.p. in A condition. Tel. 525-1323. 44-2c

1968 Snowmobile Scorpion, 19 h.p. 1 cylinder, good condition, call after 4 p.m. 525-3320. 43-1c

14—Autos for Sale

1968 Chev Impala 307, auto., 4 door hardtop. Good condition, mechanical fitness. Tel. 525-2514. 44-2c

1966 Chevrolet Impala V8, 50,000 miles. 525-2796 after 6 p.m. 44-1p

1966 Pontiac Parisienne, PS, A, V8, good condition with mechanical fitness. Tel. 525-2514. 43-2c

15—Farm, Garden, Produce

FOR sale, mixed hardwood as stove wood or furnace blocks. Keith MacMaster, Laggan West, 525-3396. 43-2p

CORN cobs for sale, Tel. 514-459-4248 St. Marthe, Que. 44-4c

HAY for sale, 6,000 bales alfalfa and brome grass. Apply Lane Bros. RR4 Renfrew, Ont. Tel. 613-432-3487. 43-2c

HYDRO poles 30 and 35 ft. long, corn crib poles, fence posts, anchor posts and braces. Tel. 932-2735. W. L. McDonald, St. Andrews. 42-tf

15—Farm, Garden, Produce (Continued)

APPLES
Crisp and Juicy
McIntosh and Lobo
Stand Open Daily
10 a.m. to 6 p.m.
MARLIN ORCHARDS
Off Highway No. 2
West of Summerstown Road
Tel. 931-1213 41-tf

16—Poultry Livestock

FOR sale, young steer beef by the half apply to Donald A. MacPherson, Alexandria. Tel. 525-2012. 44-1c

HENS for sale, 50c each, Maurice O'Connor, RR2 Green Valley, 525-1861. 44-1c

100 heavy Leghorn hens for sale as meat, 25c each, pick your own. Tel. 525-1911. 44-1c

WANTED, 10 Hereford cows, bred for spring. Tel. 674-5268. 44-1c

ENGLISH riding horse with papers, four years old, sound and well mannered, suitable for breeding and purebred St. Bernard dog two years old very kind to children. Tel. 347-2839. 44-1c

WANTED springers due to freshen in November and December. Tel. collect, 931-1307. 14-tf

WANTED, grade or registered Holstein heifers, 8 to 18 months of age, F. C. McLennan, Lancaster, Ont. 37-tf

WANTED heifers of all ages, young cows, bred or open, also beef cattle, J. P. MacDonell, Alexandria 525-3373. 36-tf

20—Farm Machinery

MANURE carrier and about 200 feet of track, cages for 300 hens with automatic waterers and other hen cages $6 each. Tel. 874-2165. 44-2c

JAMESWAY stable cleaner with stacker. Apply Paul Valade, St. Raphael's, Tel. 347-2378. 43-2c

20 used Beatty water bowls, one Nelson electric water bowl and one set heavy duty tractor ring chains for 16.9x30 tires, Ronald Vallee, RR2 Dunvegan, Tel. 527-5246. 43-2c

DE LAVAL magnetic milker, 3 units, complete with piping for 35 cows. Tel. 347-3162. 43-2p

FOR sale snow blower 3-pt. hitch, call 527-5244. Reasonable. 43-2p

FOR sale, unbreakable plow points for all makes of plows in stock. Leo Lauzon, machinery dealer, 57 Kenyon St. W., Alexandria. Tel. 525-1937. 41-tf

SPECIALTIES unlimited new and used farm implements. Allis Chalmers, B. Sabourin, Tel. 525-3796. 21-tf

VINCENT Stable Cleaner has hydraulic transmission. No more winter ice troubles with this stable cleaner. This hydraulic power eliminates gears, belts and friction disc. This elevator swings at 18° on both sides by hydraulic cylinder. Come and see us and we will show you machines in operation on different farms. For free estimate contact Leo Lauzon, authorized dealer, 57 Kenyon St. W., Alexandria, Tel. 525-1937. 38-tf

21—Real Estate

270 ACRE FARM with beautiful home and excellent barn buildings. Also house for a hired hand and another rental home. Can be purchased complete with stock and machinery or as bare farm. Large cash down payment required.
LYNDA BEER
Sales Representative — 932-1570
IRENE ALGUIRE, REALTOR
904 Tollgate Road, Cornwall
Tel. 933-5154 34-tf

22—Farms for Sale or to Let

LARGE modern dairy farm for sale. Apply Norman Edwards, Vankleek Hill. 23-tf

24—Houses for Sale or Rent

FOR rent, 2 storey country house with all conveniences, east of Brown House. Available November 1st. Tel. 347-2111. 43-2p

MODERN house trailer, 13 ft., fully equipped with toilet, propane gas. complete with torsion bar, hitch, cost $2450, will sell for $1225. Tel. 525-3381 between 8 a.m. - 4 p.m. 43-2c

5 room house to rent, all conveniences, will accept 1 child, available Nov. 1st. Tel. Glen Robertson, 874-2627. 42-3c

FOR rent, 3 bedroom farm house east of Glen Robertson, all conveniences, 874-2281 Raymond Decoste. 44-2p

TO rent, country house, 2 bedrooms, complete bathroom, 220 wiring in Glen Robertson, $65 per month. Immediate occupancy. Tel. 674-5728 or 674-2813. 40-tf

NEW home for sale on Main St. South. Tel. 525-3378 or 525-3571. 35-tf

HOME for rent, large modernized two-storey brick home for rent, all conveniences, 2 bathrooms, privacy, mature trees around home at 23 Kenyon St. E. $200 per month. Apply Maurice Sauve, 525-2940. 44-tf

BEAVER
"APPROVED HOMES"
Before you build or buy, investigate "approved" Beaver Homes. Choose from 40 basic models, two-storey, ranch, split levels and multiplexes . . . 2, 3 or 4 bedrooms. Now you can own a well designed home at the lowest possible cost. Down payments begin at only $200 for lot owners and we'll help with mortgage arrangements. For full details call Keith Irwin, 613-828-3719 or visit your nearest Beaver Store. 44-1c

19—Pets for Sale

SIAMESE cat to give away. Tel. 525-3408. 44-1p

(Continued)

21—Real Estate

BUYING—SELLING—TRADING
SEE — PHONE — WRITE



REAL ESTATE LIMITED
(REALTORS)
39 MAIN ST. NORTH
ALEXANDRIA
613-525-2940

BEAUTIFUL, rolling, 200 acre farm in Charlottenburgh Township, 2 miles west of Highway 34, modernized two storey 5 bedroom home with all conveniences, large trees surround home, convenient dairy barn which ties profitable herd, be proud to live here, $49,000.
COMPLETE farm with excellent milk quota and Holstein herd in Curry Hill area. Investigate the possibilities.
COUNTRY 5 acre mini farm, two storey 21x32 sound home, with automatic furnace, plumbing, and bathroom, located 12 miles from Alexandria near Glen Nevis, priced $8,800 with terms, also has old barn adequate for a few head of cattle.
CAR Wash business in Hawkesbury at entrance to Perley Bridge, 30x98 building with 6 bays with self service operation.
COUNTRY store with interesting turnover and busy intersection for gas sales, inquire at office for more instructions.
GENERAL store in Glen Robertson, with residence and all stock and equipment. Priced as a residence and is employment for a housewife.
WINTERIZED home on Woods Creek, beside St. Lawrence River east of Curry Hill, 3 bedrooms, attractive interior, drilled well, perfect for the young family.
TWO Alexandria homes ready to move in, ideal terms and prices, both bungalows, in good locations.
BUNGALOW on corner lot in Green Valley, brick exterior, partly finished basement, $20,000, see it now.
MAXVILLE home, bungalow on scenic lot 158x200, three bedrooms, modern, carport, $15,500.
LAND no buildings on 1st Kenyon, 78 acres, 3 acres wide, with frontage on Loch Garry Lake, 6 miles south-west of Alexandria, $7,900 with $1,500 down.

BROKERS
Adelard Sauve 525-2940 Alex.
Maurice Sauve 525-2940 Alex.

FULL TIME REPRESENTATIVES
Lionel Glaude 347-3029 Lanc.
Paul Emile Levert 525-3971 Alex.
Germain Glaude 347-2586 Lanc.
Fernand Bonin 674-5728 St. Anne de Prescott
Fernand Glaude 933-4498 Corn.
Rolland Glaude 933-8196 Corn.
Let's go with a ring today

31—Wanted — Miscellaneous

WANTED, Clan Donald books, volumes 1, 2 and 3, by Rev. A. MacDonald. Printed by Northern Counties Publishing Co., Inverness, 1896-1904, in good condition. State price. Also Eastern Ontario newspapers before 1933. Contact Alex Fraser, Lancaster. 44-5c

I am interested in buying a piano, anyone having one could call 527-5366. 44-1c

WANTED, complete used household furniture and antiques, dinning room sets, brass beds and any other used items. Tel. 525-1738. Marcoux's Furniture. 38-tf

WANTED to buy, used furniture of all kinds over 40 years old and household articles and antiques, broken or not, also old windows with panes 9"x7" or smaller; cupboards and organs. Will pay top prices. Call N. Gordon, Hudson, Que., collect, 514-236-5010 or write. 19-tf



This fine 6½ room country home with all modern conveniences fronting on a paved road on 1½ acre hill top site. Priced reasonable with terms. Inspect it now without obligation.

AN opportunity to become your own boss in Alexandria, fully stocked and equipped and operating general store with meat handling equipment and walk in cooler with good business volume. Has 1300 sq. ft. modernized living area. Priced reasonable.

ALEXANDRIA new spacious business premises, main floor undivided, large display windows, well located, available immediately. Purchaser can continue same line of business or adapt to other purposes. Reasonable with terms.

HOMES, FARMS, VACANT LAND, inquiries solicited on the above and our many other fine listings. Our Professional Sales Personnel are at your disposal, at your convenience for your convenience.

INQUIRIES solicited on the above and our many other fine listings. Whether you are Buying or Selling Real Estate, remember that our Professional Sales Staff is at your Service, at your convenience for your convenience.

RICHARD VAILLANCOURT	525-3419 or 525-3641
JEAN MENARD	525-2769 or 525-3641
ROBERT VANDER HAEGHE	525-3641
RAYMOND LEGAULT	525-1165 or 3641
LEONARD MacLACHLAN	347-2026

E. Vaillancourt
REAL ESTATE - IMMEUBLES
TEL. 613-525-3641 • ALEXANDRIA, ONT.

30—For Sale—Miscellaneous

FOR sale, milk house fully insulated, wired 10'x18' inside. Tel. 347-3162. 43-2p

33—Apartments, Flats to Let

APT. to rent, 2 bedroom modern, all facilities, not heated near high school, available immediately, 525-2668 after 6. 44-1p

MODERN 2 bedroom apartment to rent in Alexandria, available immediately. Tel. 525-3971 after 5 p.m. 44-1c

THREE room apartment, electrically heated. Available Oct. 1st. Tel. 525-1902. 39-tf

35—Rooms — Boarders

FURNISHED room with private entrance and kitchen facilities. Close to plants, 75 Elgin St. W., Tel. 525-1584 gentleman preferred. 43-tf

WANTED, a boarder. Apply to Mrs. Florence Spooner, Mill Square. Tel. 525-2516. 37-tf

37—Jobs primarily of interest to Women

EXPERIENCED farm help required, year round employment. Apply in writing to Box K Glengarry News, Alexandria. 44-2c

FASHION
TWO TWENTY

Opening for two ambitious ladies for special work in your area, three hours per day, morning or evening by choice. Five days per week, $40 to $60 per week.

Call MR. CAMERON Wednesday between 2-4 p.m. at 933-2413 Cornwall. 44-2c

NOTICE TO CREDITORS
IN THE MATTER OF THE ESTATE OF JOSEPH RAYMOND RICHER, LATE OF THE TOWNSHIP OF CHARLOTTENBURGH, IN THE COUNTY OF GLENGARRY, FARMER, DECEASED.
TAKE NOTICE that all persons having claims against the estate of Joseph Raymond Richer, who died on or about October 4th, 1972, are hereby required to send full particulars of their claims to the undersigned solicitors, on or before the 27th day of November 1972, after which date the estate will be distributed, having regard only to the claims of which notice shall then have been received.
DATED at Alexandria, Ontario, this 27th day of October, 1972.
MACDONALD & AUBRY,
Box 1000,
Alexandria, Ontario.
Solicitors for the Executrix 44-3c

NOTICE TO CREDITORS
IN THE MATTER OF THE ESTATE OF ROBERT (JAMES) JOHN WESTLEY GRAHAM, LATE OF THE TOWN OF ALEXANDRIA, IN THE COUNTY OF GLENGARRY, RETIRED FARMER, DECEASED.
TAKE NOTICE that all persons having claims against the estate of Robert (James) John Westley Graham, who died on or about Aug. 10, 1972, are hereby required to send full particulars of their claims to the undersigned solicitors, on or before the 27th day of November 1972, after which date the estate will be distributed, having regard only to the claims of which notice shall then have been received.
DATED at Alexandria, Ontario, this 27th day of October, 1972.
MACDONALD & AUBRY,
Box 1000,
Alexandria, Ontario.
Solicitors for the Executors 44-3c

27—Lots Wanted

LAND WANTED
SPORTSMAN wishes to buy acreage, large or small, suitable for hunting or fishing. No buildings. Please send details and legal description to J. Jones, Box 852, Station K, Toronto, Ontario. 44-49c

40—Employment Wanted

WILL do typing in my own home. Apply at 175 Dominion St. or Tel. 525-1269. 43-tf

EMPLOYMENT wanted. Would like house work, 525-1493. 44-1p

NOTICE TO CREDITORS
IN THE MATTER OF THE ESTATE OF MILLIE CURRIER, LATE OF THE TOWNSHIP OF CHARLOTTENBURGH, IN THE COUNTY OF GLENGARRY, WIDOW, DECEASED.
TAKE NOTICE that all persons having claims against the estate of MILLIE CURRIER, widow, who died on or about October 12, 1972, are hereby required to send full particulars of their claims to the undersigned solicitors, on or before the 27th day of November 1972, after which date the estate will be distributed, having regard only to the claims of which notice shall then have been received.
DATED at Alexandria, Ontario, this 27th day of October, 1972.
MACDONALD & AUBRY,
Box 1000,
Alexandria, Ontario.
Solicitors for the Executors 44-3c

NOTICE TO CREDITORS
IN THE MATTER OF THE ESTATE OF ARTHUR MARTIN, LATE OF THE TOWNSHIP OF LOCHIEL, COUNTY OF GLENGARRY, LABORER, DECEASED.
TAKE NOTICE that all persons having claims against the estate of ARTHUR MARTIN, deceased, who died on or about June 23, 1971, are hereby required to send full particulars of their claims to the undersigned solicitors, on or before the 30th day of November 1972, after which date the estate will be distributed, having regard only to the claims of which notice shall then have been received.
Dated at Alexandria, Ontario, this 30th day of October, 1972.
MACDONALD & AUBRY,
Box 1000,
Alexandria, Ontario,
Solicitors for the estate 44-3c

walyn's
HAIR STYLISTS
MAXVILLE
Color Touch-ups,
reg. $7 for $5.50
includes shampoo and set
Perm Specials,
reg. $20 for 15.00
reg. $15 for 10.00
reg. $18 for 12.50
and 8.50 budget wave
"YOUR Q 2 A NU HAIRDO"
9 a.m. to 6 p.m.
Open Wed. and Thurs. evgs.
Tel. Maxville 527-2020 44-4c

38—Jobs primarily of interest to Men

EXPERIENCED farm help wanted, able to operate farm machinery, preferably single. Apply to Box M, Glengarry News. 43-2c

NOTICE TO CREDITORS
IN THE MATTER OF THE ESTATE OF WILLIAM ESCOTT, LATE OF THE TOWNSHIP OF LANCASTER, IN THE COUNTY OF GLENGARRY, RETIRED GARAGE OPERATOR, DECEASED.
TAKE NOTICE that all persons having claims against the estate of WILLIAM ESCOTT, deceased, who died on or about September 28, 1972, are hereby required to send full particulars of their claims to the undersigned solicitors, on or before the 30th day of November 1972, after which date the estate will be distributed, having regard only to the claims of which notice shall then have been received.
Dated at Alexandria, Ontario, this 30th day of October, 1972.
MACDONALD & AUBRY,
Box 1000,
Alexandria, Ontario,
Solicitors for the executrix 44-3c

NOTICE TO CREDITORS
IN THE MATTER OF THE ESTATE OF DENIS LEFEBVRE late of the Township of Lochiel, County of Glengarry, dairy farmer, deceased.
All persons having claims against the estate of the above-noted deceased, late of the Township of Lochiel, in the County of Glengarry, who died on or about the 2nd day of August, 1972, are required to file proof of same with the undersigned on or before the 9th day of November, 1972.
After that date the estate will be distributed having regard only to the claims of which the undersigned shall then have had notice.
Dated at Alexandria, this 17th day of October, 1972.
Estelle Lefebvre, Executrix, by
Montpetit & Lefebvre,
39 Main Street North,
Alexandria, Ontario,
Solicitors for the estate. 42-3c

NOTICE TO CREDITORS
IN THE MATTER OF THE ESTATE OF KATHERINE TAYLOR, LATE OF THE TOWNSHIP OF LANCASTER, IN THE COUNTY OF GLENGARRY, WIDOW, DECEASED.
TAKE NOTICE that all persons having claims against the estate of Katherine Taylor, who died on or about October 3, 1972, are hereby required to send full particulars of their claims to the undersigned solicitors, on or before the 13th day of November, 1972, after which date the estate will be distributed having regard only to the claims of which notice shall then have been received.
DATED at Alexandria, Ontario, the 13th day of October 1972.
MACDONALD & AUBRY,
P.O. Box 1000,
Alexandria, Ontario.
Solicitors for the executor. 42-3c

McLEISTER'S
GUARDIAN DRUG STORE

	Reg.	Special
Crest, Family Size Toothpaste	1.39	1.17
Scope, Mouth-wash, family size	1.89	1.59
Head & Shoulder Shampoo family size	1.85	1.69
Secret Spray Deodorant, 9 oz.	1.98	1.59
Secret, Spray Deodorant, 6 oz.	1.69	1.37
Geritol Liquid, 12 oz.	3.09	1.99
Geritol Tablets, 40 size	3.09	1.99
Noxema Skin Cream, 10 oz.	1.99	1.49
Benylin Cough Syrup, 8 oz.	2.05	1.33
Vitalis Liquid, 12 oz.	1.99	1.49
Gillette Right-Guard Deod. Sp., 5 oz.	1.59	.83
Wilkinson Bonded Razor	2.95	1.45
Anacin, 100 size	1.45	.99
Contac-C, 10 Capsules	1.59	.97
Magicubes	2.40	1.99
Flash Cubes	1.77	1.44
Pardec Liquid, 16 oz.	3.35	1.99

TEL. 525-1101

ST. ANDREW'S BALL
Presented by
THE GLENGARRY PIPE BAND
MAXVILLE HALL
SATURDAY, NOVEMBER 25
Cocktails 7.30 — Dinner 8.00 — Dance 9.30
TICKETS $7.00 A COUPLE
SALES CLOSE NOVEMBER 20th
Tickets from David Danskin, Maxville — 527-2037
The Hub Restaurant, Alexandria — 525-2264
or any Band Member
DANCE ONLY TICKETS
$2.50 A Couple, at the door
Dancing to the music of Ron Clare and The Glengarrians 44-1c