The Glengarry News

VOL. LXXVIII — No. 46 ALEXANDRIA, ONTARIO, THURSDAY, NOVEMBER 13, 1969 SINGLE COPY 10c.





WAR DEAD REMEMBERED — Mrs. Alex Clark deposits the Silver Star Mothers' wreath at the base of the Glengarry War Memorial (left) as Parade Marshal Hugh D. MacCuaig looks on. The flag is at half-mast on the new pole installed on the cenotaph grounds last year by the High School and the girls' band is playing up the parade to its position in front of the monument. Unusually mild weather brought out one of the largest attendances in many years. —Photos by Robert

Two Ontario Scholars Among Grads At Char-Lan Exercises

Led by two Ontario Scholars, Brenda Kennedy and Donna Pidgeon, more than 115 graduates of Char-Lan District High School received diplomas and prizes at graduating exercises in the school Saturday night.

Miss Kennedy, who was also valedictorian, won the Birks Silver Medal for general proficiency, the Calvin Smith Award for English, the French prize a scholarship from the Ontario government and a medal.

In her address, she thanked the staff and members of the board for the chance given to her to complete such a successful five years in the school's arts and science course.

But she was critical of current day education in that, she said, it doesn't provide for enough free thought by willing students. She said she found, for instance, that she also had too much free time during her final year.

Miss Kennedy, 19, whose parents reside in Summerstown, is now a first-year student at Queen's University. She plans to complete a course in social sciences.

Miss Pidgeon was also awarded an Ontario Scholar certificate.

Other awards included: Student Council Mathematics award to William Kennedy; the Birks Bronze Medal for general proficiency won by Robert Mowat; the Fourth Degree Knights of Columbus Bishop Brodeur Assembly Cup won by Michel Brunet who also received a French award; a special award for excellence in technical work won by Bernard King; the principal's prize for science won by Nancy Croll and the Staff Citizenship Award won by Miss Marlene McLeod.

Miss Berna McDonald received the Rev. A. L. McDonald Scholarship for her work during the five-year arts and science course. Other awards included the Ross and the Stormont, Dundas and Glengarry scholarships.

In addition there were 13 student council medals awarded for excellence. Recipients from grade nine were Brian MacNaughton, Pamela Pidgeon Richard Coleman and Anne Pidgeon. From grade 10 there were Joan MacDonald, Nicole Legault, Guy Desaulniers and Denise Cholette.

Also receiving medals were Grade 11 students Robert Francis and Doreen Boileau and grade 12 students Robert Mowat and Gerald Laroche. One of the medals also went to Miss Kennedy.

Speaker was Dr. H. G. Dion, vice-principal of Macdonald College at Ste. Anne de Bellevue. Dr. Dion, in his address, warned that the world of education and its students are in danger of allowing too many experts to lead them down the wrong path.

He advised students to think for themselves and to make up their own minds when it comes to deciding their final goal. He added that society is guilty of considering the so-called experts to be the correct source of social values.

Friends and students attending the ceremonies were welcomed by school principal D. M. C. Shaw. Arthur A. Glashan, head of the English department, was in charge of the program.

Before the night was finished, 31 five-year honor graduates, 42 five-year graduates, 26 business and commerce students and 16 two-year occupational program graduates had been honored.

Two Governments Buy Manor House

Official announcement has not yet been made but it is reported that the federal Department of Indian Affairs and the Heritage Foundation of the Ontario Department of Tourism and Information have jointly acquired the old Manor House at Williamstown.

The purchase has been made from the Sisters of the Sacred Heart, on a cost-sharing and preservation program that will be spread over the next three years.

Some five acres of land are included with the house in the purchase, the rest of the farm having been sold separately, we understand.

Originally built by Sir John Johnson the Manor House was purchased about 1818 by Hugh McGillis on his retirement from the North West Company. After he bought the property Hugh became known as "Laird McGillis". It has had several other occupants in the intervening century and a half.

Czech Tractors To Be Displayed

The Ontario Federation of Agriculture will hold the first of a series of demonstrations of new Czechoslovakian tractors, at Martintown, Nov. 14th. The machines will be the same ones on display during the OFA convention in Toronto early this week.

The demonstration is part of a huge machinery import program the OFA is organizing. While investigating discrepancies in the price structure of farm machinery, the OFA decided machines brought in to Ontario were selling at profit margins of 100 percent or more, over all.

As a result, the imports program got under way, using conventional tractors imported from Britain. Now the farm organization wants to get a larger type of tractor than it has had available so far and has made arrangements with a Czech firm known as Zetor.

The program has aroused tremendous interest among farmers and the machinery industry, and the demonstration on the Sam McLeod farm on the King's Rd., west of Martintown, Friday afternoon, is expected to attract a large attendance.

On Saturday afternoon a similar demonstration will be held on the Marland Murray farm, also on the King's Rd.

Then the tractors will go on a series of demonstrations throughout the Ontario farming area.

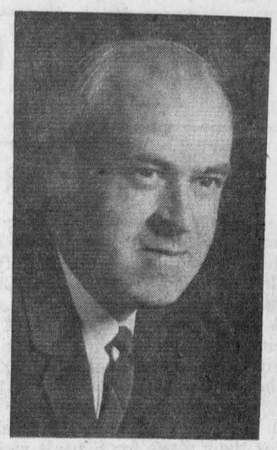

NEW BELL MANAGER—Robert L. Harrison has assumed his new duties as Bell Canada manager for Cornwall and area. He replaces L. M. Holtby who will assume new responsibilities in Bell's district office in Ottawa. A graduate of Avonmore High School, Mr. Harrison began his career with Bell in Cornwall in 1958. He has since occupied a number of positions within the company and regards his latest appointment as a happy return to familiar surroundings. In his new capacity, he will be responsible for all relations with business and residence telephone customers in Cornwall and the area and will oversee operations in the Bell Canada business office at 249 Pitt Street.

Keen Competition For Trophies, Prizes At Annual Old-Time Fiddlers' Contest

Won Legion $1,000

Aurel Lacroix of Vankleek Hill, was the lucky winner of the $1,000 bill drawn for Tuesday night by Alexandria Legion Branch. He held ticket No. 1448.

Three Lions Bursaries To Kemptville

A third bursary in Home Economics has been added by Alexandria Lions Club to Kemptville Agricultural and Technical College it was announced at Monday's meeting.

The club's agricultural committee met Oct. 28th and awarded the three bursaries to area students, each in the amount of $100.

Junior Agriculture — William MacNaughton, RR2 Williamstown.

Senior Agriculture—Bruce Munro, Lancaster, Junior Home Economics—Nancy Vallance, Maxville.

Vice President Paul Roy chaired the meeting in the absence of President, Adrien Filion and there was discussion on plans for the club's Ladies' Night, Nov. 24th and the new 300-club draw which starts Nov. 21st. Lion John Proulx is in charge of ticket distribution and they are now available from any member.

Mark Silver Date

Mr. and Mrs. Herman Parsons were honored on the occasion of their twenty-fifth wedding anniversary last Sunday afternoon at the home of Alex DaPrato when friends gathered to extend congratulations.

Among the out of town guests present were Mr. and Mrs. Norman Beach, Lennoxville, Que., Mr. and Mrs. W. N. Thomson and Miss Susan Parsons, Montreal; Mr. and Mrs. John Gauthier Brockville, Mrs. Wilbur Buchanan, Bury, Que. Mr. and Mrs. Robert Taylor, Cornwall, and Mr. and Mrs. C. W. Mutchler and family, Aylmer, Ont.

Malcolm Dewar, Dunvegan, was winner of the Glengarry Historical Society trophy for March, strathspey and reel and Dawson Girdwood of Perth, captured the Old-Time Fiddlers' Association trophy at Saturday night's 10th annual Old Time Fiddlers Contest. A large attendance enthusiastically supported the various entrants in the competition held in the auditorium of Glengarry District High School.

Major Grant MacGillivray, president of the sponsoring Glengarry Historical Society, introduced the contestants in the various classes.

Other trophies went to:

Piano, junior class, the White Heather trophy—Brenda Denovan, Dalkeith; the Sauve trophy senior — Lloyd McCuaig, Dalkeith. Kimberly Clare of Maxville, won the McPhail trophy for student violinists.

Nancy Radbourne of Ottawa, placed first in the senior vocal class, followed by Duncan MacNaughtan, Dalhousie Station and Steve Merritt Dunvegan. Runners-up to Brenda Denovan in the junior piano class were Audrey Kyle and Darlene Alguire, both of Avonmore. Trailing Lloyd McCuaig in the senior division were Anne MacNaughtan, Dalhousie Station and Mrs. A. K. MacPherson, Dalkeith.

Nancy Radbourne of Ottawa, also took first place in senior step dancing, followed by Wilbert Boyce of Ottawa and Leona MacLennan, Dalhousie Station.

In violin classes other prize winners were: Old Time Music—Ray Couture, Fournier, second; Bobby Lalonde, Fournier, third. Scottish music—Yvon Cuillerier, Montreal second. Student violinists—Gregory MacCulloch, Martintown, second; Debby Guindon, Maxville.

Presenting prizes to the various winners were Vernon F. Crowley, Mrs. W. A. MacKinnon, Mrs. Alex MacCulloch and Duncan Grant.

Judges were: Piano classes, Bill MacMillan; vocal—Mrs. Gordon Ross; step dancing, Mrs. Sharon Lawford and violin—R. Creighton.

Fewer Deer Shot

Tallies on the deer shot have yet to be turned in by local hunting clubs but it seems fewer deer were shot during last week's open season than was the case last year, reports Bob Ramsbottom, area wildlife supervisor.

Some hunters had their usual success but others apparently were disappointed. The rainy and cloudy weather no doubt were a factor.

Winners In Draw

The annual turkey supper of St. Alexander's Parish Lochiel, was held in Alexander Hall, here Sunday evening and was most successful.

Winners in the draw were: Portable television set — Murray McGillis, Lochiel; Parlor mirror—Mrs. Violet McDonell, Alexandria; Table radio—Mrs. Estelle Lefebvre, RR1 Alexandria.

Two Injured In Three-Car Crash

Two men were taken to Hotel Dieu Cornwall, following a three-car collision at 6.50 p.m. Friday on Highway 34, north of Lancaster. Damages exceeded $5,000.

Drivers were John Ryan, 29, Alexandria; Garth McDonald, 19, RR2 Green Valley, and Paul Lamarche, 54, 69 Leona St.

Police said the McDonald and Lamarche cars were southbound and the three cars collided when McDonald was negotiating a turn. The Ryan vehicle was northbound.

The Lamarche car plowed into a picnic area at the west side of the road, police said.

Damage was assessed at $3,500 to the Lamarche car, $1,200 to the McDonald car, and $350 to the Ryan vehicle.

McDonald was treated at Hotel Dieu for abrasions and released. Lamarche was admitted for observation.

Const. Terry Seguin of Lancaster OPP, investigated.

Large Turnout Cenotaph Parade

Skies were cloudy but the weather was unusually mild for November 11th and the result was a larger than usual turnout for the parade to the Glengarry War Memorial Tuesday morning.

Headed by the Glengarry girls' pipe band under Pipe-Major Barbara Mutch the parade formed on the Mill Square and marched off under the direction of Hugh D. MacCuaig. It consisted of a large corps of ex-servicemen, members of the ladies' auxiliary and representatives of the Lions Club, Richielieu Club and the K of C as well as a group of local militiamen.

John G. Proulx was in charge of the brief ceremony at the cenotaph where most of the wreaths had been previously draped around the base of the memorial. Mrs. Alex Clark, Alexandria, deposited the wreath for Silver Cross Mothers; Osie F. Villeneuve, MPP that from the Province of Ontario and representatives of area municipalities laid their wreaths.

Following a lament on the pipes and the observance of two-minutes' silence brief addresses were delivered by Mayor Jean Paul Touchette, Osie F. Villeneuve, Rev. H. R. Ferguson, Dunvegan, and Msgr. D. A. Kerr who also led in prayer.

The parade then marched to the Legion club rooms where refreshments and a social time were enjoyed.

Rains, Borer Problems For Corn Growers

Almost continual fall rains and an increase of the corn borer incidence are giving area farmers cause for concern. There is the threat of crop losses due to a possible late grain corn harvest.

Glengarry is one of the areas hardest hit by heavy rains and farmers in the southeast corner of Lancaster Township have had wet soil problems since August. Some grain has yet to be harvested and heavy stands of corn may not be worked until after freeze-up.

The worst that could happen now is for the standing corn to be hit by freezing rain and then wind, toppling the stalks to the ground before the harvest can restart.

Although spring prices for grain corn can be higher than in the fall, farmers like to have their crops harvested and in storage before the winter because of possible crop losses up to 25 per cent or more due to severe winter weather.

Field losses caused by an increase of the corn borer insect have been as high as 10 per cent this year.

J. Y. Humphreys, ag. rep. says the department of agriculture is taking a serious look at the problem but doesn't yet know what to do to correct it.

He said Monday the problem seems to run in cycles and the best it would seem farmers could hope for is a simlar increase in the borer's natural predators.

Farmers have noticed an increase of the corn pest in the past couple of years, and agriculturists believe it is due to the later grain corn harvests, with longer standing stalks extending the bug's breeding period.

Water Run-Off No Longer Permitted To Enter Sewer System In New Construction

Connecting of drainage or roof-water to the sanitary sewers will no longer be permitted in any new construction, town council decided by resolution at its Tuesday meeting.

Council was advised of plans for a new business P & H Electric and Plumbing which will be opened in the former Woodhouse store, south of the Garry Theatre, by John Hurtubise and Laurent Poirier. Mr. Hurtubise has resigned from the PUC maintenance crew and will manage the business. Mr. Poirier will continue as maintenance supervisor of the PUC.

The town engineer reported approval received from the Department of Highways for a storm sewer to be constructed from the High School north to MacDougall Ave. Menard Construction Ltd. has the contract and an early start is promised.

The Youth and Special Events committee reported on a meeting held last week. Haymond Rochon, representing the Area Separate School Board and Lorne Lawson, administrator for the Counties Board of Education were present and advised that local school facilities would be made available for athletics and other recreational purposes. These must be properly organized and permits must be obtained from the school boards.

Ottawa Party A Big Success

Some 300 attended the fall gathering of the Glengarry Club of Ottawa, Saturday, Nov. 1, at the Trafalgar House to make it one of the most successful in years. Entertainment was by John Allan Cameron and his 12-string guitar, Piper Allan Gillis, Violinists Wilfred Gillis, Clif Britton and Mrs. Merle Muma.

A New Year's Eve dance is being planned.

Would Give Vote To All Over 21

The referendum to be held in Charlottenburgh Township, Dec. 1st will be on the question of allowing all residents of the township who are aged 21 or over to vote in municipal elections.

As the law now stands, explains Clerk-Treasurer R. E. Gagne, farmers sons and daughters have a vote if they reside on a farm but they lose their franchise if the family moves to a village.

Flying Club To Meet

Next meeting of the new Alexandria Flying Club is set for Tuesday night in the Hub Hall. Films on air-acrobatics and the fundamentals of flying will be shown. All interested are welcome to attend.

Historical Society Group Reported On Glengarry Scene At Hudson

Many members of the Glengarry Historical Society motored to Vaudreuil Tuesday of last week to take part in the presentation of a special "Glengarry Night" at the request of the Hudson Heights Historical Society.

The Ottawa River communities of Hudson, Hudson Heights and Como have just merged into a single municipal unit, Hudson, and were having a special week to celebrate this. The meeting was held in the library of the Cite de Jeune which is a magnificent new occupational school complex just north of Vaudreuil. Other features of guest week in this complex were a display by the Horticultural Society, slides of landmarks and local buildings, special print displays in the library, and an arts and crafts show. The Glengarrians were a bit startled to find themselves, instead of in a small informal gathering, facing an expectant audience of over 100 people.

They were welcomed by Doug Walkington, president of Hudson Hist. Soc., and by the new mayor of Hudson George Armstrong, Pipe-Major David Danskin of the Glengarry Band accompanied the group and his playing set the tone for the evening. With introductions by the president, Major Grant MacGillivray, members from each township gave brief histories of their area. Archibald MacDonell outlined the military settlements and the arrival of the United Empire Loyalists. Ian McMartin dealt with the history of St. Raphael's and Alexandria. Grant MacGillivray spoke on his own district of Lochiel and Velma Franklin on Kenyon.

Mrs. Mora MacLeod gave a brief account of the organization of the Historical Society, and described the museum buildings and contents in Dunvegan. Mrs. Duncan Grant described the rise and decline of the Nor'Westers Fur Trading Company, so many of whose men came from the Williamstown area, concluding with a description of their museum. Mrs. W. A. MacKinnon brought the history up-to-date with an account of present day progress, farms, schools, roads, industries, parks and the prize-winning weekly newspaper "The Glengarry News".

A show of slides illustrating historical sites, scenery and buildings in the county ended the presentation. The appreciation of the Hudson Society was expressed by Mrs. Wm. Craib, and a social cup of coffee ended the evening.

Top Student In Edmonton Schools

Brian Joseph Saunders, 17, had the highest matriculation average in the separate school system of Edmonton and recently received a $500 prize from the Edmonton Separate School Board.

A Governor-General medal winner in Grade 9, Brian had an average of 95.75, about seven points above his nearest rival. He attended O'Leary High School and is now attending the University of Alberta in the pre-law program.

He is a son of Mr. and Mrs. Walter Saunders of 14012 101st St. Edmonton. His mother is the former Isabel Quinn of Curry Hill and his grandparents were the late Mr. and Mrs. Thos. J. Quinn, Curry Hill.

New Parish Hall At Williamstown Used For First Time Last Week

The new hall at St.Mary's Church, Williamstown, was used for the first time on Thursday evening, Nov. 6th by the Ladies Guild. The meeting opened with a panel discussion on "Does religious counselling have a rightful place in our public high schools today?"

Father Cameron acted as moderator and Messrs. Lorne Lawson, R. McLachlan and R. J. Loblaw of Char-Lan High School staff rounded out the panel. Misses Colleen Clark and Berna MacDonald represented the student body.

The reasons for and against this form of counselling by ministers of the churches represented in the schools, were discussed from the various viewpoints. It was a most interesting and informative program. Mrs. J. A. Macdonell, on behalf of the audience, expressed thanks to those who had participated in the discussion.

The regular meeting of the Guild followed. The ladies approved the purchase of a coffee urn, card tables and chairs so that the hall may be useful to young people and adults of the parish and the community as well. The first in a series of card parties will be held on Sunday evening, Nov. 23rd, when the north side of the village will be conveners. High school students and young people of the parish will plan a hay-ride on Friday evening followed by lunch in the hall.

The Rev. A. L. McDonald bursary, provided by the Guild annually, was won by Miss Berna MacDonald and presented to her at Commencement Exercises.

Refreshments were served by Mrs. Bernard MacDonald, Mrs. Wilfred MacDonald and Mrs. Coleman MacDonald.

Marked 90th Date

Mass celebrated in her home by Rev. M. J. O'Brien marked the 90th birthday of Mrs. Allen Alex McDonald of Green Valley, with several members of her family present to extend congratulations.

Mrs. McDonald is still active and able to do light housework and possesses an exceptionally good memory and keen intellect. One of the few area residents able to speak Gaelic fluently, Mrs. McDonald still says her prayers in Gaelic.

K of C Officers Are Installed

The new slate of officers of Glengarry Council 1919 Knights of Columbus was installed at Monday's meeting. District Deputy Donald MacDonald of Cornwall was the installing officer.

The new slate:

Grand Knight, Claude Filion; Dep. G. K., Paul E. Viau; Chaplain, Rev. Lionel Joyal; Financial Sec., Hubert Dubois; Recorder, Jean Denis Lapointe; Treasurer, Emile Viau; Warden, Roger Campeau; Chancellor, Gilbert Sauve; Inside Guard, Armand Menard; Outside Guard, Bruno Legault; Advocate, Gerald Trottier; Trustees, Emile Robinson, Henri G. Dubois, Real Vaillancourt.

Rev. Lionel Joyal, chaplain, recently sang a mass for departed members in the K of C hall.

Loses Brother

Dr. D. J. Dolan received word last night of the death of a brother, Francis Leo Dolan at Almonte. Aged 74, Mr. Dolan was a veteran of World War I.

The funeral will be held at Almonte, Saturday, with burial in Pakenham.



FIVE GENERATIONS—A resident of St. Isidore through most of her lifetime, Mrs. Pierre Batalon reached the century mark Nov. 5th, when she celebrated her 100th birthday at the Casselman Nursing Home where she now resides. Still enjoying life very much, Mrs. Batalon is the former Louise Menard. Born at Vaudreuil, Nov. 5th, 1869, she came to the St. Isidore area at 17 when her parents bought a farm there. At 28 she married Pierre Batalon, a policeman in Montreal and resided in that city for 12 years. On his death she returned to St. Isidore to live with her parents and later moved to Casselman. A telegram from the Queen was among the congratulatory messages received. The five generations pictured above, all from Casselman, are Mrs. Batalon, her daughter Mrs. Antoinette Bray, granddaughter Mrs. Madeleine Brabant, great granddaughter Mrs. Lise Paquette and great great granddaughter, Natalie Paquette.

—Photo Theoret, Casselman

EDITORIAL

IT'S OUR OPINION

Rushing The Season

It was only the first week of November but some of the newspapers reaching our desk last weekend were already pushing the theme of Shop at Home this Christmas with full page advertisements by local merchants. A bit premature, we thought it; but then city stores have been advertising Christmas gifts for several weeks so why should not the small town weeklies?

These early birds obviously are published in towns boasting active Boards of Trade for their plans for Santa's visit are already set, even to his mode of transportation.

Here in Alexandria businessmen seem not so keenly keyed to Christmas, probably because they don't get together often enough to keep a Board of Trade active. Santa is made welcome when he finally gets here but his invitation tends to be a last-minute affair usually extended by a faithful few who are saddled with the organization work year after year.

This annual visit of Santa undoubtedly would be on a grander scale if our town boasted a wide-awake retail committee as part of an active Board of Trade. Other worthwhile promotions thoughout the year might keep cash registers humming if we knew that kind of co-operation.

The Strike Threat And Inflation

Organized Labor is quite in favor of government control of prices and profits in an all-out fight on inflation but Prime Minister Trudeau has been warned the unions will not give their blessing to wage controls. Their reaction poses the threat, though undeclared, of nation-wide strikes if the government dares legislate any brake on salaries or wages.

Without wage control any legislation to contain inflation by fixing prices would be worthless and so Labor's attitude probably will result in government seeking less drastic means of slowing the economy of the country. Whether it will be successful is a question that vitally affects every Canadian, including union members for they would be among the first victims of a depression.

Inflation will not be contained until the causes are squarely faced and the conditions rectified. Indiscriminate government spending is one of these and the Trudeau Government is at least talking thrift if not showing too much actual evidence of a curb on spending.

Another major cause must be the annual demands for higher wages by organized Labor and its success in achieving almost everything it asks. Equal opportunity for all and special privileges for none should be the basis of democracy and yet government permits predatory labor unions to close our ports to world commerce, halt production in any industry or even vital public services, reduce our cities to garbage heaps without fire or police protection.

The unrestrained power of organized Labor is neither democratic nor just and if Mr. Trudeau is sincere in striving for a Just Society he must think in terms of a curb on the right to strike. There should be no such right providing one segment of society with an unfair advantage over the unorganized worker, the white-collar class, the pensioner, who are forced to give up part of their share of the national revenue with each settlement of a strike.

Labor declares it will never surrender its right to strike and government turns a blind eye to the tremendous loss and damage to our economy which each work stoppage entails. Politicians are afraid of organized Labor and so the unions hold government in contempt, aware they will not be opposed in their annual raids on the economy.

The recent wage increases in the steel industry, followed by a jump in the price of steel, evidence the fact government requests for restraint will not serve the fight against inflation. Wages and prices will continue to rise, it seems until government has the guts to declare a holiday from strikes.

Whether politicians have that much intestinal fortitude we have our doubts. And so, the deluge.

Holiday Not Recommended

Schools were closed, as were government services, Tuesday, the excuse for a day off being Remembrance Day. We have argued in other years that this should not be just another holiday but it seems the Royal Canadian Legion favors a public holiday on November 11th and politicians value the service vote enough to accede to its wishes.

Perhaps it is people in the public service who have been pressuring governments for this day off. A letter to the editor of the Legion magazine by a chaplain in the armed forces at Kingston suggests the Legion may not favor a school holiday. We quote:

"We all want Remembrance Day to be an occasion when old and young stop to think about the men and women who gave their lives to defend freedom and decency and our Christian faith. The declaring of a school holiday was intended to honor that day, but the net result now is children in the streets or wandering aimlessly in the country. Granted, they have had a ceremony at school the day before. What is left for the day itself?

"I believe it would be much more to the point to keep Remembrance Day as a regular school day but call the pupils to assembly at 11 a.m. and hold an observance.

"Boards of education have already suggested this with the provincial government but the reply given is that the Legion would object. I think the Legion might approve. The theme of Remembrance Day is not a holiday theme: it is one of sacrifice and thoughtful gratitude."

It is more than time Dominion Command of the Legion made its views clear.

The People Are Not Now Informed

Lacking information on the federal government's plan for an Information Canada super agency that would direct and coordinate all government information, we are not in a position to judge whether or not it would be advantageous. We do know that a monumental amount of public money is now being spent on federal information services that are not keeping the public informed.

We doubt, though, that any marked improvement could be effected without a complete house-cleaning of public relations people and procedures in the various departments of the government service.

A task force on government information has reported its conclusion that the federal government gets doubtful value for the many millions of dollars it spends on public information. In the House last week, Premier Trudeau responded to a question with the hope that his government would be supported by the opposition in its plans for an operation to be called Information Canada.

Proposed by the task force is government creation of a resource and services organization that would advise government, co-ordinate the work of departments, guide and counsel and serve as a sort of ombudsman in questions of public access to information. The government has an obligation to provide full, objective and timely information and the citizens have a right to such information, the task force recommends.

Who would argue that? And yet we are left wondering if pyramiding an Information Canada advisory group on top of the melange that now constitutes government information services could possibly bring order out of chaos.

Completely unco-ordinated these services are now, and we use that word "services" with reservations. The flood of releases reaching our desk from Ottawa, and Toronto for that matter, each week, is almost totally uninteresting and uninformative. They are also unopened 99 per cent of the time, when consigned to the wastepaper basket. Once in a while we take time to check these releases from the Agriculture and other departments, but seldom, if ever, are they sufficiently informative to be read through, much less published in our newspaper.

We get the picture of these corps of public relations people in every department of government. Each day they must justify by filing a recent speech by their cabinet minister. If he happens to have nothing weighty to impart some other propaganda on departmental activities is spewed through the copy machine, shoved into a large manilla envelope, stamped "First Class Mail" and put through the addressing machine.

The Post Office people are so busy speeding this junk all across Canada they have no time to deliver the mail that is wanted, including this newspaper. It costs so much to deliver all these government throw-aways the Post Office is forced to overcharge on secondclass mailings to hold down its deficit.

The volume of mail this office receives every week might be cut in half if the government made a purposeful housecleaning of all its departments at Ottawa. And we would be no less ill-informed on government policy and programs than we are at present.

As we hear it, back-benchers in the Liberal Government are not much better informed on cabinet planning than are we the people. Even the ministers, it is said, are often in the dark on what Mr. Trudeau's inner circle is advising as policy. If the Prime Minister is sincere in desiring an informed public surely an entirely new approach to government information is needed.

A super-agency intended to co-ordinate the conglomerate now known as government information services might channel propaganda more effectively. It would have to be really super if it succeeded in disseminating the information the Canadian citizen should have on his government's programs and intentions.

THE GLENGARRY NEWS

Canadian Weekly Newspapers' Association
Ontario Weekly Newspapers' Association
Audit Bureau of Circulation

THE NEWS PRINTING COMPANY
PO Box 10 — Telephone 525-2020
EUGENE A. MACDONALD — EDITOR AND PUBLISHER

SUBSCRIPTION RATES: $5.00 per year; $6.00 per year in Canada, beyond the 40-mile zone, $7.00 per year, U.S.A. and Foreign.
DISPLAY ADVERTISING RATES: Casual, 98 cents per column inch. Contract rates given on application. COPY MUST BE IN OUR OFFICE NOT LATER THAN NOON, TUESDAY —
Second class mail registration number 1302

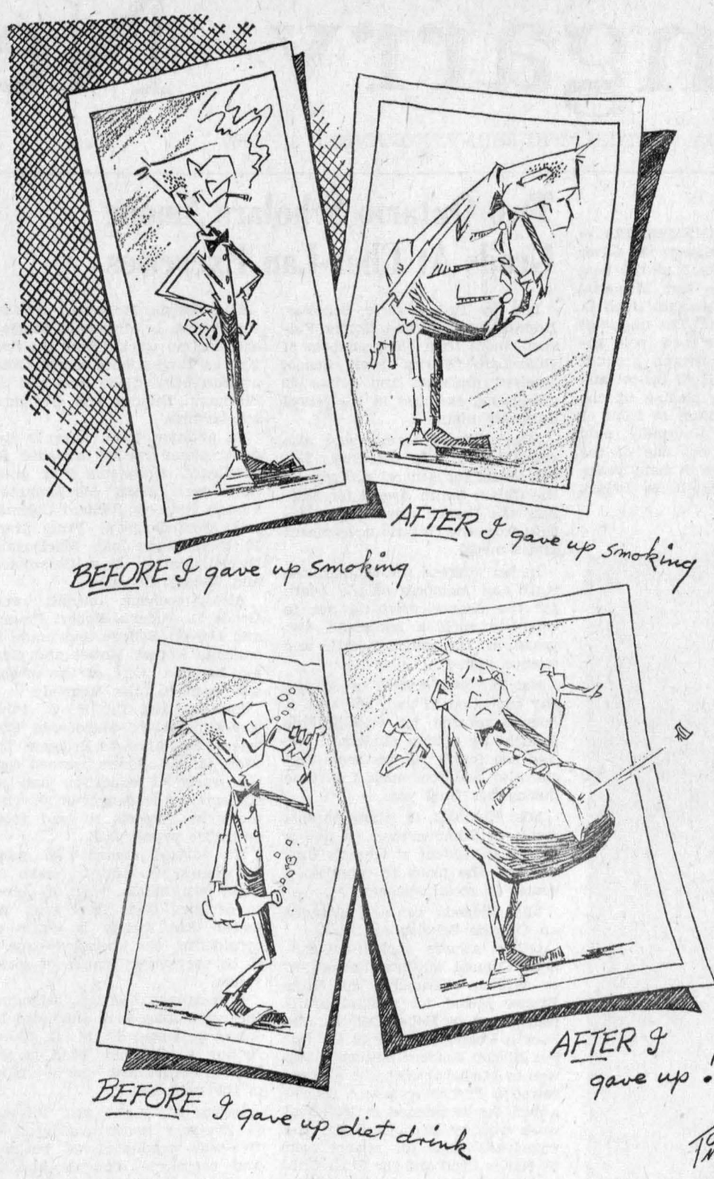

ITEMS OF AULD LANG SYNE . . .



. . . GLEANED FROM OUR FILES

TEN YEARS AGO—

Thursday, Nov. 12, 1959

A bronze memorial plaque containing the names of 23 former students of Alexandria High School who lost their lives in two world wars has been unveiled and now graces the grand piano in the Assembly Room of GDHS. — Gerard Massie, 2nd Lochiel, has purchased the farm of Hermile Ouellette, 28-2nd Lochiel. Mr. Ouellette will move into Alexandria after 40 years on the property. — Two large barns on the farm of Grant Gordon near Grant's Corners, were destroyed by fire. — Norman Lacroix, Lochiel, suffered several fractures last Thursday when his light truck collided head on with another owned by Perrier Bros., Dalkeith.

TWENTY YEARS AGO—

Friday, Nov. 11, 1949

Edmund A. MacGillivray, ex-MPP, died suddenly at his home here, Wednesday, just ten days following the death of his sister, Miss Joey MacGillivray. — Robert B. Campbell of Maxville, a civil engineer with the Department of Highways, suffered a fractured jaw and other injuries in a car collision near Peterborough. — Jack Cumming, Lancaster, is reported in good condition after being run over by a light delivery truck near his home. — Mr. and Mrs. Oliva Leroux have moved from the 3rd Con. Lancaster to Cornwall.

THIRTY YEARS AGO—

Friday, Nov. 10, 1939

Hugh Munro, ex-MPP, Glengarry, and former manufacturer here, of the "Buggy from Glengarry," died at Edmonton, Alta., Tuesday. — Mrs. T. J. Gormley was in Montreal, Saturday, attending the marriage of her son, James Angus Gormley of the Royal Canadian Artillery, to Miss Aline Beaulieu of Ville LeSalle. — Miss Imelda McCormick of Lochiel, is visiting her sisters in Brooklyn. — Mr. and Mrs. Louis Shepherd have returned from their honeymoon trip and are residing on Bishop Street. — Mr. and Mrs. Duncan J. MacLeod of Skye, were honored by friends, October 28th, on the occasion of their 40th weddin anniversary.

FORTY YEARS AGO—

Friday, Nov. 15th, 1929

We congratulate Bennett MacEwen, son of Dr. D. and Mrs. MacEwen of Maxville, a third year Medical student at McGill University, Montreal, upon winning the Isabelle MacRae Scholarship. — The badminton season got underway this week in the Armouries. Officers elected are: President, Dr. M. Markson; vice-president, Keith Hatton; secretary, Mrs. D. J. Dolan; treasurer, Miss Evelyn MacRae; executive, Mrs. D. A. Macdonald, Miss K. Murphy, Miss Hilda Macdonald, John R. McRae and Eugene Macdonald. — The recent debacle in the Stock Market has meant a great loss and utter ruin to many.

FIFTY YEARS AGO—

Friday, Nov. 14th, 1919

An event unique in the annals of the University of Toronto took place at Convocation Hall, Tuesday, when Matron-in-Chief Miss Edith Rayside of Ottawa, had the degree of Master of Household Science conferred upon her by Chancellor Meredith. A native of Lancaster, Miss Rayside is the first woman so honored by the University. — St. Alexander's Church, Lochiel, was the scene of a quiet but pretty wedding, Tuesday morning, November 11th, when Miss Catherine Isabel, daughter of Mr. and Mrs. John J. McMillan of McCrimmon, was joined in marriage to Archibald MacDougald, 14-4th Kenyon. — Hubert S. Macdonald left for Montreal the early part of the week. — Angus McKinnon, son of Mrs. John McKinnon of Winnipeg, formerly of Alexandria, has gained merited promotion by his employers, Swift & Co. He will assume an important position in South America, being located at Buenos Aires.

SIXTY YEARS AGO—

Friday, Nov. 12th, 1909

Hon. Senator McMillan, Duncan A. MacDonald, PM, and A. G. F. Macdonald, of this place, are in receipt of invitations from the Government of Ontario, to be present at the unveiling of the statue of John Sandfield Macdonald, First Prime Minister of Ontario, on Tuesday afternoon next. — Teams representing the Alexandria and Vankleek Hill rifle clubs engaged in a friendly contest at Vankleek Hill last Saturday, honors going to the home team. Alexandria shots were: Dr. J. T. Hope, T. J. Gormley, Geo. Bradley, E. I. Tarlton, Ward Ashton and Jno. B. Mulhern, captain. — Archie MacGillivray, eldest son of Mr. and Mrs. A. D. MacGillivray of this place, has accepted the position of private secretary to Lord Northcliffe, well known London journalist. — Sandy Kennedy of Loch Garry, left the latter part of last week for Cobalt.

SEVENTY YEARS AGO—

Friday, Nov. 10th, 1899

The erection of a new palace has been under contemplation by the Bishop and members of the church committee for some time. Recently tenders were called for and on Tuesday it was announced the tender of $15,000, by John D. Chisholm, was selected. The new palace will be 66x44 ft., of cut stone, three storeys high excluding basement. — Charles McGee,

(Continued on Page 3)

LETTERS to the EDITOR

SPEED NOT IMPORTANT

Cochrane, Ontario

The editor,
The Glengarry News,

Most of your editorials make good sense and good reading. In October 23rd News I do think you were most unfair to the young couple in your pointed lecture on a late entry.

Excusing the delay of photos, wedding write-ups do have a place in the bride's album.

Your readers appreciate the concern for promptness, with today's postal delivery—when is the news not the news—only when it doesn't reach you at all.

A word in defence of the personal touch to the wedding and death write-ups. Please don't force them onto the assembly line, there are plenty readers who fondly remember the horse and buggy days. Though speed is the essence of today, is it really so all important?

The News is always received like a letter from home. Kindest regards to you and your staff. To the young couple I am

Aunt Jessie.

WHERE WAS IT?

The editor,
The Glengarry News,

In your issue dated Oct. 30th and on editorial page under heading "60 years ago" you mention: The "Hunters' Home" Lancaster, Ontario.

I am wondering if you will ask your readers, in your news columns if anyone can say in what street in Lancaster this home was located.

Edward Turner.

EDITOR'S NOTE: The Hunters' Home is in South Lancaster and is now known as Moose Head Inn.

The Weeklies Say

SACRIFICIAL GOAT?

There is much more behind the violence of today's society than can be answered by putting the blame on the shoulders of the mass media.—Vernon (BC) News.

DESERVING FIELD

Provincial and federal issues may be more glamorous, but municipal politics is just as important in its own sphere. It deserves a lot more interest and a lot more involvement than it actually gets.

—Chilliwack (BC) Progress

NOT WITHOUT COLORFUL PEOPLE

Canadians often tend to think of themselves as a colorless lot, but this may be partly because they subconsciously wish to dissociate themselves from the "canny" image projected by some of our more flamboyant neighbors south of the border. For the fact is there have been many colorful, if unpublicized Canadians.

—Cochrane (Ont.) Northland Post

Canadian Flag Decals

(The Ridgetown Dominion)

Recently American cars have been going through with American flag decals on the windshield. They tell us that these are the silent majority of Americans, middle-class, suburbanites or rural people, who cherish American ideals and are angry and troubled by what is called "Modern anti-Americanism" which ridicules the values they hold highly.

It has been predicted that these silent Americans would one day get tired of the militants, the protesters, the street-marchers who have held the TV cameras and gained the ear of the world.

It would seem that like Canadians there is probably a majority of people, not against progress, or reform, but who want a fair deal all around with everyone prepared, when he can, to work for what he gets.

Canadians have copied much from the United States, some of it good, some bad. But this seems like something we could well copy. How about Canadian flag decals for those Canadians who favor a united Canada, loyalty to the flag and the Empire, progress and reform, but a fair deal all around, favoritism to no group, and with everyone prepared—when he can—to work for what he gets.

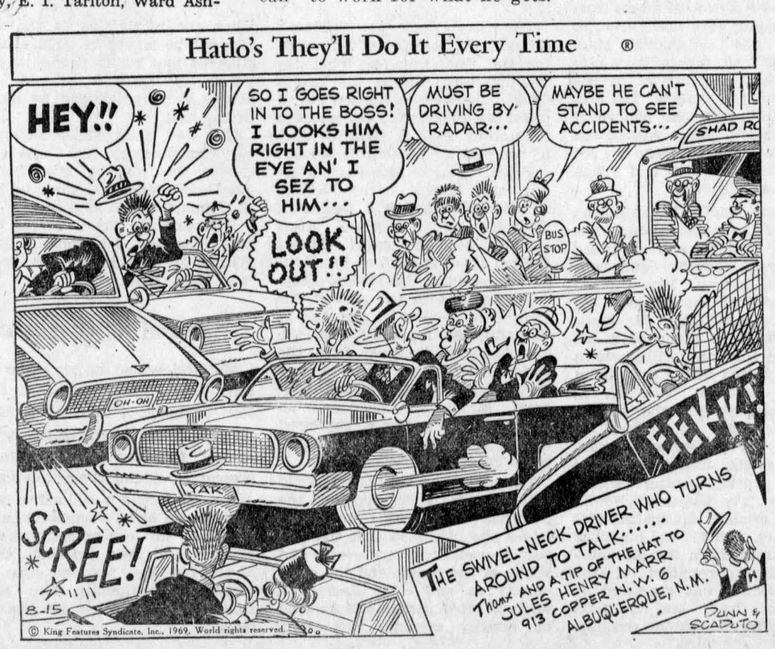



WITH OUR

RAMBLING REPORTER

by Ed.

YEAR-ROUND DST?

It was practically dark by 4.30 Saturday afternoon and we were reminded of a remark made by a friend just a few days earlier.

"Why bother going back to Standard Time each October",? he argued; "we might as well stay on Daylight Saving Time all year round".

Darned if we don't agree with him and we're wondering how many would be disaffected in this day and age.

It used to be argued that cows don't go by the clock and that the dairyman would be getting up in darkness through the winter to start his morning chores. Probably that would be a valid argument for farmers who still get up with the birds, even after they've sensibly flown South to find the sun, but we've heard that in recent years most farmers have taken to rolling over for an extra hour's sleep once winter has set in.

They've all got Hydro, now. Most of them are highly automated and it's just possible there'd be few rumblings from the rural areas if that extra hour of evening daylight was maintained right through the year. There are farmers with crops still unharvested, in fact, who might like a longer day from here to first snow.

It doesn't matter too much to your Rambling Reporter. He'd be for DST cause he hates to see that evening sun go down and he's practically never up with the dawn, winter or summer.

It could be interesting, though, to learn the present thinking of rural Glengarry on the subject. Would you be for or agin the idea?

Some of us might like to turn back the clock but there's that generation gap to remind it's too late.

BENSON'S WHITE FLAG

Finance Minister Edgar Benson has finally come up with that promised White Paper on federal government taxing plans for the near future and your Rambling Reporter is disappointed with it. It boils down to just what was to be expected—a heap of financial finagling with only one purpose in mind, to increase the load on the taxpayer and the revenues of the government.

New ground is being broken with these first ventures into the field of a capital gains tax and they will probably hurt worse a few years hence when Big Government will be emboldened to grab even more. Corporations will have to give up a bigger bite of profits but they can be counted on to pass the buck to us consumers who eventually pay all of the taxes anyway.

Mr. Benson has frigged around with income tax deductions and exemptions to put an even heavier load on the middle-class citizen. He's playing the role of a Robin Hood, hitting us in Ontario harder in order to give to the have-not-as-much provinces. The question arises—how long will we retain the incentive to keep progressing if both Ottawa and Queen's Park insist on milking us ever drier?

Perhaps this is smart politics but we've long been nauseated by the brand of politicians that seems intent only on winning re-election.

We had no real hope Mr. Benson would be man enough to throw out the income tax entirely and take a fresh slant on taxation. It's not only an unfair tax being borne almost entirely by the middle class earner. It has lowered the standards of society, made cheaters and liars and connivers of everyone in a position to try and escape the coils of a tax law full of loopholes for the very rich and the poor.

That bastion of democracy, the middle class, will continue to carry the load while Edgar Benson rides in the role of Robin Hood, flaunting a White Paper that signals ever more surrender to socialism.

Seems they're taxing their brains in government to find new ways of taxing initiative.

AT LAST! A COLD CURE!

The belief that a cure for the common cold has eluded mankind is all wrong, says Yogi Vipinanand, a Canadian guru. The practice of yoga has had a cold cure for 5,000 years, he claims, and what's more it really works — providing the patient has the stomach for it.

First step, according to the Brockville Recorder and Times, is to make sure your stomach is empty. Then you drink two or three jugs of lightly-salted water. Next —and here it gets a little tricky —you swallow one end of a three-foot rubber tube so that the salt water can be flushed back out. After that, all that remains is to

(Continued on Page 3)

NEWS OF INTEREST FROM MAXVILLE AND SURROUNDING DISTRICT

Susan Gamble of Ottawa University, Mr. and Mrs. Reg. Gamble, and Mr. and Mrs. Don Gamble, all of Ottawa, were weekend visitors with Dr. and Mrs. D. M. Gamble.

The annual meeting of Maxville Manor Auxiliary will be held on Wednesday, Nov. 19, at 8.00 p.m. at the Manor. A full attendance is requested.

For those who enjoy country and western music the Four Sons will be playing at the King George Hotel, Friday and Saturday evenings, 9 p.m., Nov. 14 and 15.

"THE FOUR SONS"

Country and Western music featuring 11-year-old

BOBBIE LALONDE and his fiddle, at the

KING GEORGE HOTEL

MAXVILLE

Friday and Saturday, Nov. 14 - 15

NO COVER CHARGE

THE GLENGARRY PIPE BAND

Fall Concert and Dance

MAXVILLE COMMUNITY HALL

Saturday, Nov. 22

8.30 P.M.

THE BAND

—THE COUSINS FIVE

—MacCULLOCH DANCERS

—LYLE McLAREN

Dancing 11 — 12

Music by The Cousins Five

Admission $1.00 Tots 50c

46-2c

These boys are the talented sons of Gus, and Bea Lalonde of Fournier. With them will be 11-year-old Bobby, a fifth son and a violinist who recently won third prize in the senior section of the Old Time Fiddlers' Contest.

Thursday night was open house at the Maxville Public School and dozens of parents availed themselves of the opportunity to tour the classrooms, admiring the collections and art work, and seeing the new kindergarten room. All the teachers were on hand to welcome their guests and a social cup of coffee was served in the library afterwards.

Several local 4-H members took their calves to Ottawa to the Winter Fair. In the junior division were Neil Blaney, Henrietta VanLoon, Eileen Franklin, Janet and Heather Vallance. For the seniors Kathryn Munroe and Shirley MacKinnon.

On Monday night the staff and board of managers of Maxville Manor held a dinner for the area clergymen who have been providing regular Sunday afternoon services for the residents. After an excellent meal the gathering adjourned to the auditorium for an evening of entertainment. Osie Villeneuve MPP, spoke briefly thanking the district clergy for their unfailing support and publicity from the pulpit during the financial campaign for the Manor.

Music was provided by Ron Clare, Cliff Britton, and Hugh Allan MacMillan. These three often come to the Manor to play for the old people. Chairman Allan Vallance mentioned that the Manor is full now and has a waiting list. Mr. and Mrs. Vallance showed slides taken in Mexico and Florida.

ST. ANDREWS SENIOR AUXILIARY MET

Mrs. Wm. S. MacLean was hostess to the senior WMS on Tuesday, Nov. 4. Twelve members answered the roll call and three visitors were also present. Mrs. O'Hara had charge of the devotions. Passages of scripture were passed around and read by those present. The president, Mrs. R. MacRae, read the story of the hymn "O Love That Wilt Not Let Me Go" by George Matheson. Mrs. MacIver gave a very touching rendition of this beautiful hymn with the members joining in singing the last verse. Mrs. Wm. MacLean led in prayer. Mrs. MacIver read a paper which had as its theme "Love". She closed with prayer.

Business—The minutes of the last meeting were read and approved. In the absence of Mrs. W. A. MacEwen through illness, the treasurer's report was read by Mrs. Wm. MacLean and seconded by Mrs. O'Hara. Offering was received and dedicated. An invitation to Ingleside was given by Mrs. MacIver for Sunday evening, Nov. 9th.

Mrs. R. MacRae read a poem and gave the closing prayer. All present were asked to bring postage stamps to the December meeting. Hymn 408 brought the meeting to a close. Mrs. Alex Kennedy, Friendship and Service convener, brought two get-well cards which were signed by all present and forwarded to members. Mrs. Wm. MacLean, assisted by several ladies, served a delicious lunch.

The eleven members of the 4-H Club "The Maxville Merrymakers" have completed their fall project "The Club Girl Entertains." The final meeting was in the form of an afternoon tea at the home of Rev. and Mrs. David C. Robertson, Presbyterian manse, Moose Creek. The girls showed what they had learned as they served their mothers and several guests from the Maxville WI with a very attractive and delicious variety of special small sandwiches and cakes.

see the lightweight model 200

Snow Cruiser

- New lightweight styling and comfort with greater seating capacity
- New, fast-action 20 h.p. engine
- New, twin headlights for greater night-time visibility
- Available in manual or electric start models

come and see the all-new Model 200 now.



COMPLETE STOCK OF PARTS

ST. ONGE GARAGE

Tel. 874-2444 Glen Robertson

DUNVEGAN

DUNVEGAN WI

The Dunvegan WI met at the home of Mrs. Cameron MacLeod, Apple Hill, on Thursday, Oct. 23rd. There were 18 members and three visitors present. The motto, "The heritage of the past is the seed that brings forth a harvest of tomorrow", was the subject of a very interesting commentary by Mrs. D. D. MacKinnon. It was read by Mrs. John Loewen in the absence of Mrs. MacKinnon.

Roll call was answered by an item or picture for the Tweedsmuir History. Arrangements were finalized for the Turkey Supper to be held on November 1st. The new furnace in the hall will really be appreciated at the supper.

The first card party will be held in the Dunvegan hall on the 12th of November at 8.30.

Mrs. Cameron MacLeod, the Curator, spoke on the Tweedsmuir History Workshop held at Plantagenet.

Mrs. R. B. MacPhee read a history of settlers who came from Scotland on the ship "Fannie" settling in Glengarry. There are some WI members who are descendants from these early settlers.

A very interesting report was given by Mrs. MacPhee on her visit to Scotland in the summer. She also showed her snaps taken in Scotland. She will continue her report at the next meeting.

The meeting closed with the Queen. A delicious lunch was served by the hostesses, Mrs. Cameron MacLeod. Mrs. J. W. Fraser. Next meeting to be held on November 27th.

GLEN ROBERTSON

Mr. and Mrs. Gordon Key visited family and friends in the Glen. Mrs. Alda Burnett who returned with them to their home in Cobourg is expected back at the farm after a few days visit.

Mr. and Mrs. Alex MacKenzie, daughter Heather (Mrs. Michael Kenny) and granddaughters Judy and Kathy, all from Ottawa's outskirts, visited their close friends and relatives not long ago.

Bill and Mona accompanied friends Mr. and Mrs. Gordon Hicks of Verdun, on a drive through the country last Saturday. They visited Mr. and Mrs. Kenny MacLennan here.

Up from Montreal last weekend, Miss Marie Sauve and friend, Maurice Cholette, and also Miss Carole Sauve, were visiting Mr. and Mrs. Ray Sauve and family.

Mr. and Mrs. Arthur Sauve, here from Montreal on Monday evening, entertained Mrs. Isaac Sauve and family with beautiful color slides of our Fete Champetre and scenes of summer holidays in the Laurentians, Morin Heights Que.

The "Little Corporal" might be good for Dalkeith, but believe us, he is out of bounds in our area. Until the confiscation of RR2 mail service from Glen Robertson we had only felt some cold north winds of too much ambition up there.

Perhaps the Minister of Transport could be petitioned to move the Glen Robertson exchange to Dalkeith on the grounds that our gophers are awful cable crunchers. Besides, it's time wasting for their calls to come all the way down here before reaching the neighbors.

Many Mourn Joseph Larocque

Four generations of his family mourn the death of Joseph Larocque which occurred Oct. 26th at Ottawa where he had resided with a daughter over the past 10 years. A resident of Alexandria through most of his life, he was 88.

Mr. Larocque was born at Lachute, Que., a son of Mr. and Mrs. Peter Larocque. He married Elizabeth Gendron who predeceased him.

One son and three daughters survive: Edgar Larocque, Cornwall; Mrs. Pauline Lalonde, Ottawa; Mrs. Edna Davidson, Timmins; Mrs. Yvonne Gendron, North Bay. Twenty six grandchildren, 29 great grandchildren and four great great grandchildren also survive, as do three sisters.

They are: Mrs. Elise Beaulne, Alexandria; Mrs. Emma Larocque, Montreal and Mrs. Anna Theoret, Lochiel.

Rev. Patrick Breton, PP, chanted the solemn funeral mass Oct. 30th in Sacred Heart Church. He was assisted by Rev. Gerald Forest and burial was in Lochiel cemetery.

Pallbearers were: Ronald Lalonde, Gerald Saucier, Antoine Massia, Daniel Lalonde, Rolland Saucier and Leo Seguin.

Relatives were present from Timmins, North Bay, Montreal, Ottawa, Cornwall and the area.

Mrs. B. Duchesne Died At 58

A resident of Ste Anne de Prescott before coming to Alexandria, Mrs. Bruno Duchesne died Oct. 15th at the Pleasant Rest Nursing Home in Hawkesbury. She was 58.

The former Therese Vincent, Mrs. Duchesne was born at St. Telesphore, Que., a daughter of the late Antoine Vincent and his wife, Clarenda Lalonde. She resided for 27 years at Ste Anne de Prescott where sh was active in the Ladies of Ste. Anne.

To mourn she leaves her husband, one son, Gaetan of Ste. Anne de Prescott and one daughter, Jocelyne, Mrs. Alain Bouchard of Verdun. One brother and three sisters also survive: Alcide Vincent, Mrs. Jeanne Leger, St. Telesphore; Sr. Vincent de la Charite de Jersey City, NJ and Mrs. Flore Bourbonnais of St. Polycarpe.

The funeral was held Oct. 18th from Alexandria Funeral Home to the church and cemetery at Ste Anne de Prescott.

J. B. Bray Of Monkland, Died

Funeral services for Joseph Edward Jean Baptiste Bray of Monkland, who passed away Oct. 27th, were held Thursday, Oct. 30th, at St. Anthony's Church, Apple Hill. He was in his 69th year.

Requiem mass was chanted by Rev. Thomas Villeneuve, attended by Rev. Father Delhey. Interment was i n the parish cemetery.

Pallbearers were Donald Woods and nephews Conrad Castonguay, Louis Bray, Lawrence Bray, Alderic Bray and Florian Bray.

He is survived by his wife, the former Angelina Gratton, and four sons, Raymond, Brantford; Marcel of Toronto; Phillip, Cornwall and Albert, Ottawa as well as 13 grandchildren.

He also leaves two brothers, Niciphor and Oliver Bray of Moose Creek, and two sisters, Rose Delima, Mrs. Ben Gratton and Rose Anna, Mrs. Alderic Latreille of St. Isidore. He was predeceased by three brothers and two sisters.

He was the son of the late Olivier Bray and Pomelia Sauve and was born in Moose Creek. Mr. Bray was educated in Sandringham Public School.

Auld Lang Syne...

(Continued from Page 2)

President of the Bank of Ottawa, was in town last week, and as a result the directors have decided, early in the spring, to erect a building of their own here. D. B. Kennedy's lot, corner of Main and Kenyon Streets, was purchased this week. — The latter part of last week, Neil J. McMillan sold lot 21-6th Lochiel, to John Obleman, all of the Kirk Hill district.

Rambling...

(Continued from Page 2)

insert a 22-foot strip of gauze into your stomach and pull it out again, to complete the cleansing process.

But don't throw away your aspirins and kleenex yet. Yogi Vipinanand, in a masterpiece of understatement, says the cure is "complicated" and he won't teach it to beginners at his yogi school in London, Ont.

Glenoco Oils

152 MAIN ST. ALEXANDRIA

SPECIAL THIS WEEK

(Nov. 13, 1969 to Nov. 20, 1969)

— ON —

WINTER Oil Change

(FINA OR QUAKER STATE)

HEAVY DUTY MOTOR OIL

59c qt.

TEL. 525-2481

'Pre-Christmas' SALE of HOOVER Appliances



HOOVER KETTLE

SALE PRICE 9.88

1500 watt element brings water to boil quickly and safely. Steam guard prevents scalding of hands. Also features automatic reset. Full one year warranty.

FAMOUS HOOVER CONSTELLATION

Floats on air — Full Set of Tools

Throw away bags — Ten-second bag change

WHILE THEY LAST 44.95

Model 456





HOOVER PROFESSIONAL HAIR DRYER

Full range of drying temperatures. Professional-styled hood. Whisper-quiet operation.

ONLY 29.88

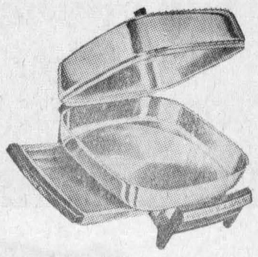

HOOVER'S EXCLUSIVE STAINLESS STEEL FRY PAN

Can be completely immersed for washing. Offset hand set. Recommended temperature for cooking on the handle.

PRICED AT 39.95



HOOVER HAND MIXER

Extra large beaters lock positively. Beater ejector releases beaters instantly for fast, easy cleaning. Heel rest allows beaters to drain.

3 DAYS ONLY 14.88



FAMOUS HOOVER BLENDER

Unit is designed to fit on any work surface. Complete with 1½ in. measuring cup. Ingredients can be added while blender is running. Blender container opens at both ends for easy cleaning. 6 cup capacity. Blades are stainless steel. Base is double insulated, with no marking legs. 7 speeds let you do more with your blender. The unit that is needed in every home.

ONLY 44.95

KING OF LOW PRICES

CLEMENT FURNITURE

ALEXANDRIA, ONTARIO



"We Will Not Be Undersold"

WEEKEND SPECIALS

— AT —

Alexandria IGA

OPEN FRIDAY NIGHTS TILL 10 P.M.

FREE PARKING SPACE

MEAT and PRODUCE

Maple Leaf Devon Brand PORK SAUSAGE	6 lb. box	2.49	Economy Pack BEEF STEAKETTES	lb.	69c
Maple Leaf SKINLESS WIENERS	6 lb. box	2.49	Economy Pack Shoulder LAMB CHOPS	lb.	55c
Rib End, 3 lb. avg. PORK LOIN ROAST	lb.	69c	Economy Pack Lean PORK HOCKS	lb.	39c
Tenderloin End, 3 lb. avg. PORK LOIN	lb.	75c	Maple Leaf Sliced SIDE BACON	lb.	79c
Butterfly, Pork, 5-6 lb. av. SHOULDER ROAST	lb.	65c	Top Valu WIENERS	1 lb. pkg.	57c
Butterfly, Pork, 5-6 lb. av. BUTT ROAST	lb.	75c	Ont. McIntosh APPLES	5 lbs.	49c
Prime, 6th to 7th Ribs RIB ROAST	lb.	99c	Seedless White GRAPEFRUIT	8 for	69c
Boneless Pork, 4-6 lb. av. SHOULDER ROAST	lb.	69c	Yellow Tropical BANANAS	lb.	12c
Maple Leaf Shankless SMOKED PICNIC HAM	lb.	66c	Green Pascal CELERY	each	29c
Maple Leaf Sweet Pickled COTTAGE ROLL	lb.	69c	Local Wax TURNIPS	lb.	9c
Economy Pack Centre LOIN PORK CHOPS	lb.	97c	Local Green CABBAGE	each	25c
Lean Quarter Loin PORK CHOPS, 6-8 per pkg.	lb.	85c	Tendersweet CARROTS	5 lbs.	49c
Economy Pack Chicken LEGS and BREAST	lb.	55c	Cooking ONIONS	10 lbs.	69c

SAME BARGAIN BUYS AVAILABLE AT

Lancaster IGA

SNO GOERS CLUB MEETING

GOURMET RESTAURANT, SUNDAY, NOV. 16 at 2.30 P.M.

Advertise In The Glengarry News

ONE HUNDRED THOUSAND WELCOMES
TO THE ANNUAL

St. Andrew's Concert

TO BE HELD
IN
ALEXANDER HALL, ALEXANDRIA

Friday, November 28th

at 8 P.M. on

Under the Chairmanship of Kirk Hill's own Highland Laddie, Major R. Grant MacGillivray
The finest Scottish singers, dancers and instrumentalists from the Three United Counties will be presented to you.
Watch next week for complete program information
Tickets on sale
McLeister's Drug Store and
Townhouse Restaurant
Admission $1.00 Gallery $1.25

GLENGARRY FRUIT & VEGETABLES

TEL. 525-2685

OPEN WEDNESDAY ALL DAY

WEEKEND SPECIALS, NOV. 13, 14, 15

KRAFT SMOOTH PEANUT BUTTER	28 oz. 69c
KRAFT CHEESE WHIZ	8 oz. 39c
FIVE ROSES FLOUR	7 lbs. 76c
MIR LIQUID DETERGENT	pkg. of 2 69c
LOOSE CARROTS	25 lbs. 1.49
FRESH CRANBERRIES	2 lbs. 78c
CALIFORNIA TOMATOES	cello 29c
BANANAS	lb. 12c
NO. 1 WAXED TURNIPS	7c
NO. 1 SPY COOKING APPLES	lb. 49c

We deliver in town orders $3.00 or over

"BREAK THE AGE BARRIER"

DANCE

FRIDAY, NOVEMBER 21st
AT 9 P.M.
— AT —
SACRED HEART HALL
DIVIDED TIME
FOR YOUTH—a well known disc jockey
FOR MIDDLE and OLDER GENERATION
Maurice Gauthier's Orchestra
BRING YOUR TEENAGERS
BRING YOUR PARENTS
SCHOOL TEENAGERS 50c OLDER TIMERS $1.00
Sponsored by Alexandria Youth Committee



GRADUATION

LOOK YOUR BEST ON GRADUATION DAY
BETTER SERVICE AT LOWER PRICES
OPEN THURSDAY and FRIDAY NIGHTS
69 Main St. S. Alexandria Tel. 525-3831

Cornwall Man To Manage Arena And Act As Sports Director

Billie Upper, 22, of Cornwall will take over Nov. 15th as manager of the Community Centre and sports director in Alexandria. Council approved a report of the Recreation Committee at Tuesday's meeting which recommended his appointment at a salary of $5400 per year.

Mr. Upper is bilingual and has had some experience in arena management, the committee reports.

The arena ice was out over last weekend when trouble in the compressor resulted in water on the ice. Saturday's minor hockey activity and Sunday's hockey game had to be postponed but the trouble was rectified and activities are back on schedule since Monday.

Trouble in the compressor apparently was caused by bad oil, reports Recreation Committee Chairman Raymond Ouellette and the problem is being looked into so that there may not be other breakdowns.

Junior Curlers Elect Officers

Through the encouragement of senior members of the Curling Club, Russ Bradford in particular, a junior curling league has been formed.

Jean Marc Boisvenue is the new president, Paul Sicard is sec.-treas. and directors are Ken Parsons, Lyle Ladouceur, Jim Bradford, Dwayne Macdonell and Peter Benn.

About 30 students have signed up so far for this activity which will take place on Saturdays. Russ Bradford will act as liason officer between junior and senior members.

In Junior Football Final At Ottawa

The Canadian junior championship football final game will be played at Ottawa Saturday and will feature the same two teams that qualified last year. Saskatoon Hilltops defeated Ottawa Sooners a year ago in a game played in the West.

The game will have special interest for local fans because of the fact Dave Pickett will again be quarterback of the Hilltops. He was named most valuable player in last year's game and came here in May to receive the Verne DeGeer trophy as top Canadian athelete with a Glengarry background.

Dave is a son of Mr. and Mrs. Al. Pickett of Regina, and a great grandson of the late Peter Chisholm, Hillcrest, Lochiel.

Tea Tymers Met

The Alexandria Tea Tymers held their weekly meeting at the Church on the Hill on Monday afternoon.

Record books were brought up to date and plans for a Christmas party to be held Monday, November 17th at 7.30 were discussed.

Members were reminded that Achievement Day is to be held at the Glengarry District High School on Nov. 29th. Everyone is welcome to attend and observe skits, displays, etc., presented by the members.

Minor Hockey Notes

Since there was no hockey last week, the schedule for last Saturday will be followed this week. We will remain at 50 minute games for this week and starting the following week one of the divisions will play on Sunday allowing more time per team on Saturday.

Players are reminded that they must wear helmets during their time on the ice.

Curling Ice Now In Good Shape

Heavy condensation from the ceiling made ice at Alexandria Curling Club unplayable last week and spoiled plans for Open House.

The problem has been rectified and the curling ice is now in fine shape reports President Jim Wightman. Curling draws were started Tuesday but some ice time is being left open for visitors and Open House this week will end with a Bean Supper Saturday night.

Mixed curling will start on the weekend.

A color television set is being installed this week and it will be raffled off next spring.

G.D.H.S. And Iona Shared Hoop Wins

GDHS senior girls trimmed Iona seniors 32-17 last Thursday in basketball at Iona with Karen MacDonald copping 19 points for the visitors. Additional scores were by Betty Sabourin 4; Gail Campbell 3; Beverley Bethune, Diane Abbey and Brenda Morrison a pair each. For Iona—Debbie Boucher 10; Pat Macey 3; Vichy Mendoza and Sylvio Castro two each.

The Iona juniors defeated the GDHS juniors in their game 25-19. Iona scorers were Sylvio Castro 11; Julia Cerna 8; Miriam Mayen 4 and Valerie MacDonell 2. For Alexandria—Cathy McRae 6; Debbie Jidgeon 4; Sheila McKinnon, Gail Simmons, Sandra Lothian and Lynn Cleroux two each and Jeanne Touchette, one.

Soccer Meeting

Don't forget to be present to elect your new Glengarry Soccer League officers and to discuss the new year's program, this Friday night, 7.30 sharp, at the Agricultural office.

Minor league coaches and officials are especially invited. All players and spectators are welcome to this annual meeting.

J. J. DUBUC
BA, OD
Doctor of Optometry
EYE EXAMINATIONS
Wednesdays 9 a.m. to 6 p.m.
21 Main St. Alexandria
Above Alexandria Stationery Store
For appointment phone any day except Saturday and Sunday between 9 and 5
Alexandria 525-2753
Cornwall WE2-6634
4-tf

WE REPAIR
Watches
and
Electric Shavers
Work Guaranteed
BRUNO PIGEON
JEWELRY and SMOKE SHOP
Complete Line of Jewellery
13 Main Street Alexandria

BOOKKEEPING SERVICE
TAX RETURNS
Full time services from my office at 271 Dominion St. N.
GERRY DEXTRAS
TEL. 525-3353
38-tf

For Your
BEST BARGAIN
— IN —
SKI-DOOS
CONTACT YOUR
MOTO-SKI DEALER
PAUL CAMPEAU
North Lancaster
347-3312
43-4p

BINGO
Every Week
in
LEGION CLUBROOMS
TUESDAY, NOV. 18
at 8 p.m.
Sponsored by Ladies Auxiliary of Canadian Legion
JACKPOT $45
Regular Games $5.00
Specials 50-50
Door Prize
Admission 25c

HANDY ANDY
SPECIALISTES POUR L'AUTO

Black and Decker 4 in 1 combination, circular saw, sander, drill and saber saw Reg. 63.80. Now	49.95
Baseboard electric heater, 1500 watt, thermostat control, reg. 27.95. Now	23.95
Complete three piece bathroom set Only	148.00
Car heater and battery charger From	4.98
Special on spark plugs Champion or AC	79c
Special on CCM Girls' Fancy Skates, sizes 5 to 8. Reg. 19.95. Now	13.95

WE SHARPEN SKATES HERE
5% BONUS COUPON ON CASH
or use our lay away plan
PHONE 525-1597

K of C 300 CLUB

10.00 EACH TO:

1st WEEK WINNERS

210—Rene Lacombe
110—Robert Meloche
160—Len Joubert
4—Euclide Laflamme
176—Sam Brunet
163—Frank McLeister
135—Aurele Chenier
195—Rejeanne Decoste
199—Fleurette Menard
286—Ronald Menard

2nd WEEK WINNERS

180—Romuald Lavigne
59—B. Lauzon and R. Lobb
256—Luc Bibit
12—Paul Roy, Florist
151—Dick and Jack
14—Ewen McMillan
139—Amedee Seguin
72—Donat Massia
219—Jos. Sabourin
57—Louis Paul Lobb

ALEXANDRIA COMMUNITY CENTRE
- Programme -

Thurs., Nov. 13—Girls' broomball 5-7 p.m.
Men's broomball 7.30-10.30 p.m.

Fri., Nov. 14—Public skating, 7.30-9.30 p.m.

Sat., Nov. 15—Minor Hockey, 8 a.m.-6 p.m.
Junior C Hockey, 7.30-10.30 p.m.

Sun., Nov. 16—GTL hockey 11 a.m.-12 noon
Public skating, 2-4 p.m.

Mon., Nov. 17—Girls' broomball 5-7 p.m.
Men's broomball, 7.30-10.30 p.m.

Tues., Nov. 18—High School teachers' hockey 4.15-5.15 p.m.
Alfred School skating 5.15-6.15 p.m.
Junior "B" hockey, Prescott vs. Alexandria Jr. Glens, 8 p.m.

Wed., Nov. 19—Retarded School skating 9.30-10.30 a.m.
Pre schoolers 2.30-3.00 p.m.
Free skating 3-5.30 p.m.
Ladies' broomball, 7-8 p.m.



SEE THE NEW 1970
YAMAHA SNOWMOBILE
3 NEW MODELS
24 h.p., 15" track
27 h.p., 18" track
36 h.p., 15" track
NOW ON DISPLAY AT
ROGER'S
TEXACO SERVICE
315 Main St. S. Tel. 525-2888
Easy financing can be arranged

SHOP and SAVE
— AT —
LIONEL LAUZON'S GROCETERIA
Main St. North (Station) Alexandria Tel. 525-2987
WEEKEND SPECIALS, NOV. 13, 14, 15

Lachine Rapids PEAS, assorted sizes, 19 oz.	4 for 69c	CARROTS, 2 lb. cello	2 for 29c
Grandma's MOLASSES	40 oz. 39c	Size 162 ORANGES	2 doz. 89c
Aunt Jemima PANCAKE MIX	56 oz. bag 59c	Fresh Cut-Up Grade "A" CHICKEN BREASTS	lb. 57c
Kraft Smooth PEANUT BUTTER	28 oz. 75c	Fresh Cut-Up Grade "A" CHICKEN LEGS	lb. 49c
Donald Duck unsweetened Grapefruit and Sweetened ORANGE JUICE 48 oz.	2 for 1.00	Chuck or Blade ROAST	lb. 59c
With or without garlic, Rose Whole DILL PICKLES, 24 oz.	2 for 69c	Lean SIDE SPARE RIBS	lb. 69c
Thompson's White PEA BEANS, 32 oz.	2 cellos 69c	Tender SIRLOIN STEAK	lb. 1.09
Snyder Cream Style CORN, 19 oz.	4 for 69c	Belle Fermiere TOURTIERE, Meat Pie	ea. 69c
Mir Liquid DETERGENT, 24 oz.	2 for 69c	Swift's Rindless BACON	lb. 85c
		Whole or Half BOLOGNA	lb. 39c

We specialize in cutting and wrapping of Beef and Pork
We sell Government Inspected Meat
Fiesta Stamps given with each order

THE YOUNG 'IN' LOOK DEMANDS 'NOW' SHOES


Sunbeam knows the language of today's young men and speaks to them with refreshing styles, that compliment their young, distinctive fashions.
For the latest styles, smartest colours, and newest leather effects young men everywhere choose Sunbeam. There's a Sunbeam shoe for every scene.
SUNBEAM
STYLED FOR YOUNG MEN
SEE A COMPLETE SELECTION AT
LEVAC'S SHOE STORE
CHAUSSURES POUR TOUS • FOOTWEAR FOR ALL
14 Main St. S. Alexandria, Ont.

SOCIAL and PERSONAL

Friends from a distance who were present for the 40th wedding anniversary celebration of Mr. and Mrs. Hugh J. MacCuaig, Bainsville were Mr. and Mrs. John McKay, Ottawa; Mr. and Mrs. Eric Reisbeck, Kapuskasing; Mr. and Mrs. Ian McIntosh, Chesterville, Mr. and Mrs. James Sharkey, Cornwall and Mr. and Mrs. Robert McKay, Montreal.

John H. Whyte of Pasadena, California, formerly of Lancaster, visited his mother, Mrs. C. P. Whyte in Ottawa during the past week returning by way of Victoria, BC, to visit his sister, Mrs. T. G. Pye.

Mrs. Teresa Fontaine had her niece Lorna and husband, Mr. and Mrs. Sam Green and two children, Sammy and Foster of Miami, Fla. visiting her for a week.

Visiting their mother, Mrs. Florence Gelineau, who has recently returned from hospital, are Mrs. H. R. Hogg of Richmond Hill and Mrs. Eugene T. O'Hearn of Toronto. Bob Gelineau of Ottawa, was also here on the weekend.

Howard Kennedy of Ottawa, spent last week with Lloyd and Bill Kennedy while deer hunting. He was joined here on the weekend by Mrs. Kennedy and family and Mrs. James Weir who had spent the week in Ottawa.

Among the hunters this week in Novar, Ont., are Sam Brunet, Adrien Filion, Doug Baxter and Ambrose Lalonde of Alexandria, Guy Lalonde of Montreal and Jacques Lalonde of Ottawa.

Mrs. Marion Cross has just returned to her home in Griswold, Man., after visiting here with her brother, J. A. McIntosh and Mrs. McIntosh of Dalkeith and other friends and relatives in Glengarry.

Mr. and Mrs. Phil Kaufmann have returned from their farm in Landis, Sask., to spend the winter months in Alexandria.

Donald M. Macleod, Toronto, is spending a few days with his mother, Mrs. D. M. Macleod.

Mr. and Mrs. Ian Maclaren and son Grant of Ottawa spent the weekend with Mr. and Mrs. Alex Maclaren, Garry Fen.

Mr. and Mrs. Donald McDonald and family, Montreal, were weekend guests of Mr. and Mrs. Angus D. McDonald, Kenyon St.

Mr. and Mrs. Mervyn MacDonald, Green Valley visited in Montreal on the weekend with Mr. and Mrs. Ambrose MacDonell and Mr. and Mrs. Tom O'Hare.

NEED INSURANCE
CALL
Remi Prud'Homme
151 Main Street, South
Alexandria, Ontario
House, Furniture and Liability
Automobile and Life Insurance
LOW RATES ON FARMS
43-4c

ENTERTAINMENT AT THE
Atlantic Hotel
STATION — ALEXANDRIA
THURSDAY, NOVEMBER 13th — JIMMY NIXON
FRIDAY, NOVEMBER 14th
DONNIE McLEOD, ELMER McDONALD
SATURDAY, NOVEMBER 15th
CLIF BRITTON, HUGH ALLEN McMILLAN

WEEKEND SPECIALS, NOV. 13, 14, 15

Frozen LAMB FRONTS	lb.	39c
Frozen PORK HAMS whole or half	lb.	69c
Frozen PORK HAMS center cut	lb.	89c
Legrade BOLOGNA, whole or half	lb.	35c
Facelle Royale FACIAL TISSUE, 3 ply	3 boxes	1.00
Facelle Royale TOILET TISSUE	4 roll pkg.	59c
Shiriff POTATO CHIPS, twin pak, reg. 69c		49c
Canada No. 1 CARROTS	5 lb. bag	35c
Cooking ONIONS	10 lb. bag	69c
BANANAS	2 lbs.	29c

We Reserve Right to Limit Quantities
MELOCHE & SABOURIN
Tel. 525-1295 WE DELIVER Tel. 525-1295

VIAU'S
LADIES' AND CHILDREN'S WEAR
Green Valley Tel. 525-2992
2nd Anniversary Sale
STARTING
THURSDAY, NOV. 13th
TO
SATURDAY, NOV. 22nd

For this event, all dresses reduced up to 50%, one special rack	$4 $5 and $10
Suits	20 to 50% OFF
Pant Suits all latest styles	20 to 40% OFF
Sweaters, fine knit Cardigans, Bulkies, Pullovers, all reduced from	10 to 40% OFF
Slacks, stretchy, fortrel and pure wool etc. Reduced more than	10%
Blouses Reduced	20 to 40%
Children's Wear also reduced from	10% UP

Everything is reduced
Come celebrate with us
Many, Many Terrific Specials
SAVE AT VIAU'S

Wed At Maxville Home Of Bride

MONTAIGNE—McEWEN

On Saturday, October 25th, 1969, Joyce Isabel McEwen, Ottawa, daughter of Mr. and Mrs. Melville McEwen, Maxville, was united in marriage with William Michael Montaigne of Toronto, son of Mr. and Mrs. William Montaigne, Pembroke.

Rev. W. E. Henderson officiated at the double ring ceremony which took place at 4 p.m. at the home of the bride's parents.

The bride, who was given in marriage by her father, wore a white lace over satin gown, styled with satin bow at the waist, bell sleeves and scalloped hemline. She had pink sweetheart roses in her hair and carried a bouquet of sweetheart roses, white baby chrysanthemums and heather.

Miss Jeane McCoy, Ottawa, was her only attendant and she wore a gown of forest green lace over taffeta, in medieval style with long sleeves.

The best man was Mr. James Haney, of Springfield, Mass.

Following the ceremony, a reception was held at the King George Hotel, Maxville.

Besides the immediate families, guests present were Mr. and Mrs. Norman MacLeod, Dunvegan, uncle and aunt of the bride, and Mr. and Mrs. H. Ashley Cameron, Winnipeg, uncle and aunt of the bridegroom, and Miss Judy Goulcomb, Springfield, Mass.

Mr. and Mrs. Montaigne will take up residence in Toronto.

SKY-HI DRIVE-IN THEATRE
LAST WEEKEND
for this year
2 ACTION MOVIES

Garay
THE BEST IN SCREEN ENTERTAINMENT

Wed.-Sat. Nov. 12-15
'Custer of the West'
Robert Shaw, Mary Ure
— ALSO —
LEE MARVIN IN
'Hell in the Pacific'

Sun.-Tues. Nov. 16-18
'Whatever Happened to Aunt Alice?'
Geraldine Page, Ruth Gordon
ADULT ENTERTAINMENT
— PLUS —
'Midas Run'
Richard Crenna, Anne Heywood Fred Astaire
ADULT ENTERTAINMENT

Wed.-Sat. Nov. 19-22
'Angel in my Pocket'
Andy Griffith, Jerry Van Dyke
— ALSO —
'Wild Season'



Pledged Vows At South Lancaster

UPTON—SHENNETT

The marriage of Susan Lee, daughter of Mr. and Mrs. A. C. Shennett of South Lancaster, to Mr. Robin Thomas Upton, son of Mr. and Mrs. C. T. Upton of Lancaster, took place recently in Knox Church, Lancaster, with the Rev. Frank Gilmore officiating. Mr. Ray Steele played the wedding music.

The bride, who was given away by her father, was in a floor-length gown of white peau de soie, featuring an insert neckline of Guipure lace. The elbow-length sleeves and chapel train were trimmed with matching lace. Her four-tier pearl seeded silk illusion veil was held in place with a cluster of white roses and lillies of the valley. She carried a nosegay of Talisman roses and heather which she had recently brought from Scotland.

Mrs. Sandra Leduc of Ottawa, as matron of honor for her sister, was in an orange ice chiffon gown, trimmed with silk lace at cuffs and waist.

Little Miss Melanie Urquhart of Montreal, cousin of the groom, as flower girl, was attired in lime green chiffon with silk lace trim at the waist and neckline.

Mr. Stuart Upton of Alexandria, acted as best man for his brother and the ushers were Mr. Roger Leduc of Ottawa, and Mr. Edwin Shennett of South Lancaster.

The couple were piped from the Church by Piper Bill McNaughton cousin of the bride.

Following the reception which was held at the Lancaster and District Curling Club, Mr. and Mrs. Upton left by motor, the bride wearing a gray coat dress with Persian lamb collar and cuffs. Her accessories were in avocado green and she wore a corsage of Talisman roses and heather. They will take up residence in Manotick, Ontario.

Guests attended from Winnipeg, Grand Rapids and Lansing Chambly, Michigan, Montreal, Hudson, Ottawa, Pembroke, Cornwall, Newington, Williamstown, Alexandria, Bainsville and Lancaster.

RUDOLPH'S
CLOTHING and FOOTWEAR
PRE-WINTER SALE
STILL GOING ON
Main St. South
Tel. 525-3256

Sunday Services

Church Services on Sunday, November 16th in the Glengarry East Pastoral charge will be as follows: Alexandria, 9.30 a.m. East Hawkesbury, 11.15 a.m. Dalhousie Mills, 8 p.m.

WEEKEND SPECIALS
VIANDES
SABOURIN MEATS
G. SABOURIN, Prop.
Main St. South — We Deliver — Tel. 525-1818

Fresh Chicken Cuts LEGS OR BREASTS lb.	49c
LEGRADE BOLOGNA Whole or Half lb.	39c
Lean SLAB BACON lb.	79c
Legrade Smoked PICNIC HAM lb.	59c
Fresh Lean MINCED BEEF lb.	59c

WE SPECIALIZE IN CUSTOM CUTTING AND WRAPPING
ENQUIRE ABOUT OUR SPECIAL PRICES ON FREEZER MEATS

TWEED
CONCENTRATED COLOGNE MIST
by LENTHÉRIC
Cologne Mist 2 oz. $3.50
Colognes- from $3.00 to $6.75
Perfumes- from $4.75 to $12.75
The classic fragrance known the world over... dry, woodsy . excitingly provocative. . to be worn anywhere . . anytime.
McLEISTER'S
Rexall Drug Store
Tel. 525-1101 Alexandria

LALONDE GENERAL STORE
117 Main St. South Tel. 525-1424
SUNWORTHY
WALLPAPER and WALLCLOTH
Many models on hand and you may select from our 4 sample books
OILCLOTH and CUSHIONFLOR
FOR EVERY TASTE
PAINTS
Over 1000 colors to choose from
Here are some of our specials in store for you this weekend
NIBLET'S FANCY KERNEL CORN 12 oz. 5 for 1.00
HABITANT PEA or VEG. SOUP 28 oz. .... 4 for 89c
CLARK FANCY TOMATO JUICE 19 oz. .... 7 for 1.00
ZIP DOG FOOD 15 oz. .... 10 for 1.00
We reserve right to limit quantities

To Make Home In Vanier City

McCORMICK—MacCRIMMON

Miss Barbara MacCrimmon, daughter of Mr. James MacCrimmon and the late Mrs. Sarabel MacCrimmon of Dunvegan, became the bride of Mr. Ronnie McCormick, son of Mr. and Mrs. Dan McCormick of Greenfield at St. Catherine's Church, Greenfield on Saturday, October 11, 1969.

Rev. J. H. Ouimet of Greenfield, assisted by Rev. H. Ferguson of Dunvegan, officiated at the double ring ceremony.

Mrs. Roddy McDougald of Greenfield, was organist and accompanied Mr. Innis Campbell of Ottawa, soloist.

The bride, given in marriage by her father, wore a French brocade semi-fitted gown with long lily-point sleeves and neckline beaded in seed pearls with a long cathedral train. Her matching headpiece with four-tier silk net veil was trimmed with bronze mums and daisies made up in a spray design.

Mrs. Elizabeth Barton was matron of honor. The bridesmaids were Mrs. John Kennedy and Miss Carol McNaughton, both of Ottawa.

Mr. Hugh McDonald of Sault Ste Marie, cousin of the groom, was best man.

Ushers were Mr. Allan A. McCormick of Ottawa, and Mr. Harold MacCrimmon of Dunvegan.

Following the ceremony a reception was held at the Bonnie Glen Pavilion.

For her wedding trip, the bride wore a dress and jacket ensemble of jade green with a corsage of yellow and bronze mums.

Out of town guests were from Niagara, Sault Ste Marie, Toronto, Huntsville, Val d'Or, Ottawa, Montreal, Cornwall and surrounding area.

Mr. and Mrs. McCormick will reside in Vanier City, Ontario.

The bride was tendered three showers, at the home of Mrs. Millan McCuaig, Avonmore, Miss Carol McNaughton, Ottawa, and a community shower held in McCrimmon Hall.

the store for Brides
Voque
502 Main... Cor...

UCW To Meet

UCW of the Church on the Hill will meet on Wednesday, November 19 at 8.30 p.m. in the Christian Education Wing. Serving and donations for the sale table are urgently requested.

Rev. David Feron of Hawkesbury United Church and Rev. George Lang of Grenville Anglican Church will present a panel discussion on church union.

PRINCE & PRINCESS BOUTIQUE
ATTENTION ! ATTENTION !
ONLY 41 DAYS TO CHRISTMAS!
We carry a FULL LINE of TOTS'
and CHILDREN'S WEAR
from birth to 12 years old
WHY WAIT?
ALL OUR MERCHANDISE IS UNCONDITIONALLY GUARANTEED
One location 3 Mill Square
Alexandria Tel. 525-3411

Menard Fairway
ALEXANDRIA ST. ISIDORE

GIRLS' DRESSES
Striped blue, red or green dresses in bonded nylon, sizes 3-6x. Reg. 3.99.
SPECIAL 1.99

MEN'S SOCKS
Kroy wool or orlon men's socks, winter weight. Size 10 to 12. Subs of 1.75.
SPECIAL 47c

LADIES' HATS
Just received mink-like fur hats.
10.99
Also in stock genuine fur hoods. Come in and see.

LADIES' COATS
Looks like leather, feels like leather. Full length ladies coats. Sizes 7 to 14 only. Reg. 29.99.
SPECIAL 12.88

Children's BOOTS
Winter boots, Canadian made, pile lined high black waterproof boots. Reg. 6.99.
ONLY 3.88
Nobody beats this price!

Silver or Gold Shoes
We have them in all sizes.
ONLY 5.99
New styles that came in time for your coming party.

HAVE YOU VISITED OUR TOYLAND?
WE HAVE THEM ALL —
Tippee-Toes doll by Mattel, only 15.77, also in stock Swingy and Dancerina dolls, Baby Small Talk and Baby Small Walk — all of Hot Wheels Models and Cars — New exciting party games such as Funny Bones at $2.17.

INVITATION TO AN OPENING
YOLANDE VOUS INVITE a L'OUVERTURE OFFICIELLE DE SON SALON DE BEAUTE, recement RENOUE A L'ESPAGNOLE. Afin d'y marquer cet occasion, il y aura mercredi le 19 novembre, DEUX DEFILES DE MODE, le premier a 1.30 de l'apres-midi et le second a 7.30 de la soiree, procures par les MAGASINS "VAILLANCOURT" et "BOUTIJUE DE LA MARIEE".
Cafe et delices seront servis a la suite, soyez tous les bienvenus.
CADEAUX GRATIS POUR TOUS
YOLANDE INVITES ONE AND ALL to the OFFICIAL OPENING of her NEWLY REDECORATED BEAUTY SALON "A L'ESPAGNOL". To mark this occasion there will be TWO FASHION SHOWS presented on WEDNESDAY, NOVEMBER 19, one at 1.30 and the second at 7.30, both sponsored by the "BRIDAL BOUTIQUE" and "VAILLANCOURT'S CLOTHING STORE". Coffee and doughnuts will be served after each presentation. Be most welcome.
FREE GIFTS FOR ALL
YOLANDE'S BEAUTY SALON
78 MAIN ST., ALEXANDRIA TEL. 525-2296



TAKE OFF ON THE NEW SNO-JET '70
4 NEW SERIES 15 NEW MODELS
Guy's SNO-JET
SALES AND SERVICE
304 Main St. Alexandria Tel. 525-3429
43-4c

News from Here and There

DALKEITH

Mr. and Mrs. Ewen MacPhee and children of Toronto were guests of Mr. and Mrs. Dougal MacLeod on Sunday.

Major and Mrs. Charles Bygate of Ottawa, visited with Mr. and Mrs. W. D. MacLeod for a couple days last week.

The Misses Margie and Carol MacGillivray of the Florence Nightgale School of Nursing, Toronto, spent a recent weekend at their parental homes.

Mrs. John MacLeod, Kristy and Bonnie visited recently with Mr. and Mrs. D. Gordon Bracken, Manotick.

Miss Marion MacNaughton, nurse in training at the Ottawa Civic Hospital spent the weekend at her home.

Mr. and Mrs. Hector Perrier of Lancaster, visited with Mr. and Mrs. Aurele Perrier Sunday evening, also Louise now home from Hotel Dieu Hospital, Cornwall.

Mrs. H. J. MacGillivray is spending some time with her son Dougal and Mrs. MacGillivray at McCrimmon.

Norman J. MacLeod, Dalkeith, attended a luncheon at the Red Triangle, Ottawa, arranged for the boys of the Old Brigade, of the First War Patricias, to meet and do honor to Sidney L. Waterman who joined the Patricias with the 3rd MacGill draft. Recently retired from the legal profession at Battleford, Saskatchewan, Mr. Waterman is on a trip East to visit old friends, and renew acquaintanceships with comrades he knew, or knew of, in France and Flanders.

The attendance at this luncheon far exceeded the expectations, testifing to the esteem in which Mr. Waterman is held by his former Comrades-in-Arms. Many members renewed friendships and talked over old times. Colored slides taken on the battle area last year and pictures taken by a Vancouver comrade brought memories to all. Colored pictures of the Ottawa meeting in 1968 and other events were viewed.

This gathering was a very enjoyable day for all attending, while fitting tribute was paid to those who had passed away this year.

GLEN SANDFIELD

Mr. and Mrs. Ron McLachlan, Ian and Kevin, Mrs. A. K. McLennan and Mrs. Neil McLachlin, spent Sunday in Montreal, guests of Mr. and Mrs. Ken M. McLennan.

Mrs. Munroe McCaskill entertained the Glen Sandfield UCW Wednesday evening, Nov. 5th. Mrs. Lynus McPherson gave a Travelogue of her trip to Scotland with the Glengarry Pipe Band in August.

Mr. and Mrs. J. A. Fraser, Mrs. Finley Fraser and Campbell were recent guests of Mr. and Mrs. Allan Campbell at Brockville.

Mr. and Mrs. Ewen McPhee and children, Toronto, spent the weekend with Mr. and Mrs. Arthur McMillan.

Mrs. John McLatchie and Mary MacKenzie left Ottawa by plane to spend the winter months in Victoria, BC.

Mr. and Mrs. Douglas McMillan spent Sunday with friends in Kenmore.

LAGGAN

Visitors with Mr. and Mrs. Fergus McRae, on Sunday were Mr. and Mrs. John McLaren, Lancaster and on Thursday, Mrs. H. Kinsman and Miss F. Anna MacCuaig, Dunvegan.

Mr. and Mrs. Ransom Nixon and sons, Ottawa, spent the weekend with his parents, Mr. and Mrs. Kenneth Nixon.

Mr. and Mrs. D. Dolson and family, Pointe Claire, spent Saturday with her mother, Mrs. Neil J. MacLeod and also visited her father, a patient in Smith Clinic, Hawkesbury.

Saturday visitors with Mrs. Donald MacLeod were Mr. and Mrs. Angus MacLeod and Wayne Cameron, Ville St. Pierre, who also attended the Historical Society Violin Competition in Alexandria.

Miss Heather MacInnis, Ile Perrot, is spending the week with her grandparents, Mr. and Mrs. Norman Stewart.

Among those home for the weekend were Annabel MacMaster, Bevans MacMaster, Evelyn MacMaster, Karen MacSweyn, Ottawa, and Shirley Grant, Montreal.

Pleased to see Mrs. Keith MacMaster home after being a patient in General Hospital, Cornwall.

LANCASTER

McKell Fraser, Ottawa, visited his mother, Mrs. Scott Fraser on Sunday.

Mr. and Mrs. W. H. Tett and family, Brockville, spent the weekend with Mrs. Tett's parents, Mr. and Mrs. J. C. Watt.

Mr. and Mrs. Thos H. Dewar of Glen Sandfield, visited Lancaster friends last week.

Miss Margaret McCreadie, Peterborough, spent the weekend with her mother, Mrs. H. McCreadie.

Miss Catharine McRae has returned to Pittsburg, Penn., after spending a week with her sister, Mrs. George McCallum.

Herb Derry and son Brian, McMasterville and A. M. Derry and son Bruce of Otterburn Park, Que. spent Saturday with Mrs. E. McPherson.

Mr. and Mrs. Lyall McLachlan, Hamilton, were weekend guests of Mr. and Mrs. Donald McLachlan.

Dr. Russell Craig, Toronto, paid a visit to Mr. and Mrs. Ross Fraser last week.

Mrs. Scott Fraser has closed her home on Front Street and left for St. Catharines to spend the winter months with her daughter, Mrs. Evan McDonald and Mr. McDonald. She accompanied Mrs. Alex McNaughtoon, Mrs. Edgar McNaughton and Mrs. Worrington who will also visit Miss Annabell McNaughton at Leamington.

The following from here attended the WMS Thankoffering meeting held in St. Matthew's Church, Ingleside, on Sunday evening: Mrs. A. McDonald, Miss Karen McDonald, Miss Kathleen McBain, Miss Millie Mitchell. Mrs. E. McPherson, Mr. and Mrs. J. R. Fourney, Mrs. Dora Fourney, the Misses Catharine and Mary J. McLennan. Rev. Iver D. MacIver of St. Andrew's Presbyterian Church, Maxville, assisted in the service as well as the choir of that church under the direction of Mrs. MacIver as organist and choir director who entertained with several selections of music and sacred song which was much enjoyed by all.

LOOKING FOR EMPLOYMENT—

Check our Classified Ads

WANTED

PEOPLE INTERESTED IN

TAKING MUSIC LESSONS

from Mr. William Booth

Piano, accordian, guitar, bass and drum

$3.00 per private lesson

Students prepared for Toronto Royal Conservatory Music Exams

A studio will be opened in Alexandria if registration is sufficient.

For more information Tel. 525-3975

45-2c

NOMINATIONS

TOWNSHIP OF CHARLOTTENBURGH

Take notice that a meeting of Electors of the Township of Charlottenburgh will be held in

Char-Lan High School Auditorium

WILLIAMSTOWN

THURSDAY, NOV. 20, 1969

from 7 p.m. to 8 p.m.

for the purpose of nominating candidates for the offices of Reeve, Deputy-Reeve and three Councillors for the Township of Charlottenburgh for the years 1970-1971 and 1972.

If a greater number of candidates qualify before the prescribed time, 9 o'clock p.m. on Nov. 21st, than are required to fill the above offices a poll will be opened in various polling places on

MONDAY, DEC. 1st, 1969,

from 10 a.m. to 8 p.m. and no longer

Clerk-Treasurer.
R. C. GAGNE,

46-1c

TOWNSHIP OF LOCHIEL

TENDERS FOR DRAINS

Sealed Tenders, plainly marked as to contents, will be received by the undersigned, until

TUESDAY, DECEMBER 2nd, 1969

for the construction of the following drains: Fowler-Danis, McCaskill-McKenzie. Estimated quantities are as follows:

Fowler-Danis Drain—
24,140 cu. yds. earth excavation
230 cu. yds. hardpan
19 farm crossings.

McCaskill-McKenzie Drain—
3,056 cu. yds. earth excavation

Plans, specifications for Fowler-Danis Drain, may be had from Stidwill & Associates Ltd., Cornwall, or from the undersigned.

Plans, specifications for the McCaskill-McKenzie Drain may be had from Ghislain E. Seguin & Associates Ltd. Hawkesbury or from the undersigned.

A certified cheque for 10% of the tendered price must accompany each tender.

Lowest or any tender not necessarily accepted.

A. J. McDONALD,
Clerk-Treasurer,
RR3 Dalkeith, Ont.

46-2c

NOMINATIONS

Notice is hereby given to the Municipal Electors of the Township of Kenyon in the County of Glengarry that in compliance with the Statutes in that behalf I require the presence of the said Electors at the

TOWNSHIP HALL, GREENFIELD, ONT.
in the said
TOWNSHIP OF KENYON
at the hour of 1 o'clock p.m. on

WEDNESDAY, NOVEMBER 19 1969

for the purpose of nominating fit and proper persons for the office(s) of

REEVE DEPUTY REEVE
COUNCILLORS

for the Township of Kenyon; of which all Electors are hereby required to take notice and govern themselves accordingly, and if a greater number of candidates than required to fill the said offices, are nominated and make the required declarations, polls will be opened in the following places:

Poll No. 1—Bonnie Glen, Con. 3
Poll No. 2—Township Hall, Greenfield
Poll No. 3—Orange Hall, Dunvegan
Poll No. 4—O. Rozon, Dominionville
Poll No. 5—Jas. McCrimmon, Con. 9
Poll No. 6—St. Elmo Church Hall
Poll No. 7—Bernard Raymond
Poll No. 8—C. Gagnier, Con. 4
Poll No. 9—A. Dupuis, Con. 1
Poll No. 10—R. Rudski, Con. 6

in the said Township of Kenyon on Monday, December 1, 1969, and will be open from 9 o'clock a.m. until 7 o'clock p.m., and no longer.

It should be noted that when a proposed candidate is not present at the nomination meeting, his nomination paper is not valid unless there is evidence satisfactory to the returning officer that the proposed candidate consents to be so nominated.

Given under my hand this 4th day of Nov., 1969.

S. O'CONNOR,
Returning Officer.

45-2c



GLENGARRY CONCRETE

Serving Alexandria and district with wide variety of quality concrete products for Home and Garden

Come and see us for fast service
Dump Truck Service

2 miles south of Alexandria on Highway 34

TEL. 525-3602
after hours and or on weekends
TEL. 525-1398

36-tf



If you want to buy or trade your snowmobile
See your authorized Sno-Jet Dealer
SALES AND SERVICE
4 NEW SERIES — 15 NEW MODELS
On the Spot Financing — Low Down Payment — Complete Stock of Parts

REAL'S SNOWMOBILE CENTRE
REAL GAUTHIER, PROP.

North Lancaster, Ont. Tel. 347-2189

Good Deals ON GOOD CARS

— AT —

ROY'S GARAGE - GREEN VALLEY

CHOOSE YOURS FROM THESE MANY CLEAN CARS ON OUR LOT

1968 Pontiac Strato Chief, V8, 4-dr. sed., A, radio, lic. 54116A
1968 Pontiac Parisienne, V8, 4-dr. ht, AR, RS, PB, PS, lic. 37644A
1967 Pontiac Grande Parisienne, V8, 4-dr. ht, A, PS, PB, R, RS, lic. 49037A
1967 Pontiac Laurentian, V8, 4-Dr. sed., A, R, lic. 7A9560
1966 Pontiac Strato Chief, V8, 4-dr. sed., A, lic. 56450A
1966 Pontiac Laurentian, V8, Auto., R, 4-door sedan lic. 56240A
1965 Pontiac Strato Chief, V8, 4-dr. sed., A, lic. 56100A
1965 Pontiac Laurentian, 4-dr. sed., 6 cyl., A, R, lic. 21907E
1965 Pontiac Parisienne, conv., V8, auto., PS, PB, lic. 1R7838
1965 Pontiac Parisienne conv., V8, A, PS, PB, lic. 54023A
1964 Pontiac Laurentian, V8, 4-dr. sed., R, std. trans., lic. 56511A
1964 Pontiac Laurentian, V8, 2-dr. coach, A, R, lic. 54468A
1964 Pontiac Strato Chief, V8, 4-dr. sed., A, R, lic. 33290F
1963 Pontiac Laurentian, 6 cyl., 4-dr. sed., A, R, lic. 56593A
1961 Pontiac Strato Chief, 6, std. trans, 4-dr. sedan, lic. 43975A

1966 Viva, all standard, lic. 74686A
1964 Viva, all standard, lic. 26151A

1969 Buick GS 350, V8, A, PS, PB, R, VR, lic. 57357A
1968 Buick Wildcat, 4-dr, ht, A, PS, PB, PW, lic. 56900A
1968 Buick Skylark, 4-dr. sed., A, PS, PB, R, lic. 44457A

1966 Chevrolet Belair, 4-dr. sed., 6 cyl., A, lic. 47870A
1964 Chevrolet Biscayne, V8, 2-dr. coach, A, lic. 58093A
1964 Chevrolet Biscayne, 4-dr. sed., 6 cyl., std. trans., lic. 54844A
1964 Chevrolet Biscayne, 4 dr. sedan, 6 cyl., auto., R, lic. 55249A
1967 Austin, 4-dr. sed., all standard, lic. 55330A
1967 Volkswagen, all standard, lic. 58324A
1966 Plymouth V8, station wagon, auto., PB, PS, radio, lic. X35557
Plymouth '66 Lic. 55293A, A, PS, PB, R, V8, conv.
1965 Plymouth, 2 dr. coach, 6 cyl., A, lic. 162075
1963 Valiant, 2-dr. coach, 6 cyl., std. trans., lic. 55093A
T-Bird '67, Lic. 51539A, V8, PS, PB, A, R, 2 dr. ht
1962 T-Bird, V8, auto., PS, PB, R, 2-dr. ht, lic. 52450A
Falcon wagon, '66 Lic. X35564, 6 cyl., A, R
1963 Ford 4-dr. sed., 6 cyl., std. trans., licence 13402A
1962 Ford, V8, 4-dr. sed., PS, PB, R, licence 54265A
1969 Asuzu, 4-dr. sed., all standard, R, Serial No. 4096374C

TRUCKS

1966 GMC 1 ton, V8, 4 speed, licence 69231B
1966 GMC school bus V8, licence 10105B, 48 passengers

any reasonable offer
will be accepted on these late model cars...!

30 - NEW CARS ON HAND - 30

FOR A NEW OR USED CAR COME TO

ROY'S GARAGE

Highway 34 at Green Valley (GREEN VALLEY) LIMITED Tel. 525-2300

Advertise In The Glengarry News

GHISLAIN E. SEGUIN & ASSOCIATES LTD.
Consulting Engineers
Sewage Disposal, Structures, Mechanical, Electrical, Special Studies, Sewers, Waterworks, Roads, Sidewalks, Bridges, Culverts, Drainage, Reports, etc.
207 WILLIAM STREET HAWKESBURY, ONT.
TEL. OFFICE 632-7061 RESIDENCE 632-7170
22-tf

AUCTION SALE

FURNITURE AND ANTIQUES

The undersigned will offer for sale by public auction at
The Residence of the Late Dr. Munroe
MAIN STREET, MAXVILLE, ONT.

Sat., November 15th

at 10 a.m.

Settee, love set; 2 chairs; pine chest fire-side chair; arm chair; wicker chair; 2 Chinese screens on silk; arm chair; chest of drawers; chime clock; single iron bed; table stand; small writing desk; 2 vanity chairs; round table; heart shape table; dressing table; long mirror 1796; rocking chair; 2 family Bibles; Aladdin lamps; coal oil lamps all kinds; combination lamp on gold stand; 4 window chairs; pigeon hole; rocking chair; umbrella stand; tea wagon; clock; soup tureen; chamber set; marble top table; 6 brass candle holders; butter churn; printer bowl and crocks; 2 hanging lamps; jugs; 10 small tables; large drop freezer; Hi-Fi; chrome kitchen set; 9 piece dining room set solid oak; maple double bed, stool and dresser; wal-3-4 bed; dresser and wash stand; cabinet drop head Singer sewing machine; 6 section law book case; 5 section upright book case; 2 glass door book cases; washing machine; odd chairs; several odd books; sets of encyclopedias; piano and stool; 1 oak desk; 24" TV; record cabinet; chesterfield; 3 chesterfield chairs; 2 swivel chairs; day bed; oil space heater; mangle iron; 2 Lazy Susans; glass candle holders all kinds; linen closet; 8 trunks; side board; iron skillets; scales of all kinds; "Royal Albert" china tea set; "Paragon" china set; cut glass; silverware; crystal sets and odd crystal; odd pieces of china and cut glass; silver trays; wall plates; high cake stands; fruit dish; water pitcher cut glass; pictures; frames; nick nacks of all kinds; chocolate set; electric heater; 2 radios; folding door; 2 dressers; chest of drawers; garden tools; 36 foot aluminum ladder and many other articles too numerous to mention.

AUCTIONEER'S NOTE: It has been impossible to list all items for sale above. Please note starting time 10 a.m. Articles are all in excellent condition.

TERMS — CASH

JOHN A. MacLENNAN, Auct. Maxville, Ont. Tel. 527-5496
MR. J. S. MacCRACKEN, Executor

Holstein Breeders Honor Ag-Rep. For Years Of Service To Assoc.

J. Y. Humphries, agricultural representative, was honored by Glengarry Holstein breeders recently at the annual banquet of the Glengarry Holstein Association held at St. Andrew's Presbyterian Church Hall, South Lancaster, when 150 attended. He was presented with a certificate of recognition for his many years of service as secretary of the organization.

Robert MacRae, president and chairman, gave a review of a successful year of club activities, stating that the export market of the United States and Quebec has been good.

"Enthusiasm, What is your Voltage?" was the subject taken by Mel Thomas, director of promotion for Eastern Breeders Incorporated, Kemptville, speaker. Mr. Thomas was introduced by Clark MacCuaig.

The agricultural and business world will not stay where it is even for six months, it can and does change very rapidly, said Mr. Thomas: "One must continue to learn to earn. Re-educate by reading farm publications and other materials. Assess what your capabilities are, then put wholehearted effort towards accomplishment. Associate yourself with enthusiasm."

Lyle McLaren, Cornwall, accompanied by Mrs. Peter Barkway, Martintown, entertained with a group of songs. Keitha McKay danced.

Grant Smith, fieldman for the Holstein-Friesan Association, who presented awards said that 70 per cent of cattle registered are the result of artificial insemination. "Our organization has progressed well with a 3500 to 4,000 increase."

The Premier Breeder banner was awarded to Charles Naylor, Bainsville and accepted by manager Ken Allen.

The Premier Exhibitor banner went to Gerard Smits, Lancaster.

Gerard Smits also won the Eaton Trophy for the breeder with the highest number of points of all breeders entered in the Glengarry Black and White Show, and the Naylor Trophy for the two best uddered cows.

Production certificates on herd average basis were awarded to Lloyd McRae and Ron McRae, with 49 records completed in the year, averaging 14,716 lbs. of milk, 569 BF, 3.87 percent test, and a composite BCA of 139.5; and Clark MacCuaig with 30 records, at 14,137 lbs., 563 BF, 3.98 percent, and 135.5 BCA. Runners-up were Gerard Smits, Denis Bourdeau and the Naylor Herd.

Silver seal certificates for over 150,000 lbs. of milk were awarded to Robert MacRae; Lloyd McRae and Son; Charles Naylor and Ken McDonald.

Blue Seal certificates for over 125,000 were presented to Alex McLeod; John Poirier; Ken McDonald; Donald Thompson; and John Arkinstall and Sons.

Red Seal certificates for over 100,000 lbs. went to Charles Naylor, Marcel Bourdeau; Wilfred McDonald, Francis Cornelisson, Lloyd McRae and Son (3); George Osborne and Son (4); Lloyd Howes; Dennny VanLoon; Ken McDonald; Alex D. McLeod; Clark MacCuaig; Allen McLeod; John and George Wensink and Gerard Smits (2).

Mr. Humphries referred to the honor bestowed upon Clifford Wightman, Lancaster, who this year, obtained the highest milk production of any herd in DHIA in Ontario. Glengarry is also proud to claim the highest milk production in an Ayrshire herd in the province.

William N. Fraser was presented with a past president's pin for loyal service.

see the lightweight model 200

Snow Cruiser

- New lightweight styling and comfort with greater seating capacity
- New, fast-action 20 h.p. engine
- New, twin headlights for greater night-time visibility
- Available in manual or electric start models

come and see the all-new Model 200 now.



DAN'S PLACE
South Lancaster Tel. 347-2098
46-3c

MOOSE CREEK

Mr. Ross Davidson, student in the Presbyterian College, Montreal, spent the weekend with Mr. and Mrs. David C. Robertson and family, The Manse.

Mrs. Arthur Buchanan and daughter, Tracey Lee is spending some time with her parents in Cornwall.

Mr. and Mrs. Henry Lestage who have been residents of this place for the past few years moved to Casselman where they will reside.

Mrs. Caroline Buchanan visited on Sunday with her niece, Miss Margaret MacRae of Avonmore.

Mrs. Elmer McDermid, Mrs. Ezekiel Blair, Mrs. David Ross and Mrs. William MacIntosh attended the 54th Area Convention of the Women's Institute held in the New Parkway Hotel, Cornwall on Tuesday and Wednesday.

Mrs. Herbert Leonard and daughters of Cornwall visited on Saturday with her parents, Mr. and Mrs. Gordon McKercher.

Miss Margaret Boyd, Presbyterian WMS Regional Secretary visited with Mrs. David C. Robertson and family on Wednesday evening.

James McKay of Ottawa and Stuart McKay of Cornwall spent the weekend with their parents, Mr. and Mrs. Stanley McKay and family.

The combined Service of the United Church and the Presbyterian Church, Moose Creek, will be held in Knox United Church, on Sunday morning, November 2nd, at 11 o'clock when the Rev. Dr. R. Stuart Johnston, District Secretary for the Canadian Bible Society of Montreal, will be the guest speaker.

The Moose Creek CGIT Group resumed their weekly meetings on Wednesday evening in the Manse under the ladrship of Mrs. David Robrtson. The officers for the year are President, Miss Janet Robertson, secretary, Miss Linda Morrison and treasurer, Miss Kathy McRae. Five new members were added to the group. The girls will convass Hallowe'en Night for UNICEF.

Mr. and Mrs. Lynden Campbell visited on Sunday evening with Mr. and Mrs. Hector MacRae of Avonmore.

Mr. and Mrs. Ramsay Baker and daughter, Margaret, Elgin, Ont., Miss Barbara Baker of Ottawa and Mrs. Bella Watt of Montreal spent the weekend with Miss Tena McLennan.

Tea Tymers Met

The Alexandria Tea Tymers met on Monday and discussed preparations and invitations for parties. Icing and decorating of cupcakes was practised. Karen Brown then showed the girls how to make candles of different shapes and sizes.

Achievement Day is coming up on Nov. 29th and the girls will be discussing their display and fixing up their files and record books. The next meeting will be held on Nov. 17th at 3.45 at the Church on the Hill.

HARVEY AND SHEPPARD REG'D

COMMERCIAL BOOKKEEPERS

Income Tax Specialists. We will do all your bookkeeping, or any part you desire. Financial Statements, Payroll Audits, Unemployment Insurance Statements, Canada Pension, Workmen's Compensation, etc.

PHONE COLLECT — WINCHESTER 774-2738
BOX 310 WINCHESTER, ONTARIO
RES. 733-5509 258-2781

HOME IMPROVEMENT BEGINS WITH BUILDING SUPPLIES AND LUMBER

FOR ALL YOUR BUILDING NEEDS
CONTACT
Lancaster Lumber and Fuel
Tel. 347-3486 Lancaster

GET THE JUMP ON JACK FROST...
ORDER YOUR FUEL NOW

All types of heating and construction contracts arranged

POLARIS Snowmobiles

Let's set the record straight. Here's the snowmobile that started the industry as we know it today. Polaris was the first one and two passenger, small snowmobile to be marketed by any company still in existence today. The Polaris Sno Traveller was first marketed in 1954 at least five years earlier than any present manufacturer. Polaris really is the pioneer of the small snowmobile industry, 15 years of manufacturing experience have brought Polaris to its present position of leadership.

DONALD A. MacLENNAN
Dalkeith, Ontario Tel. 874-2445

STEDMANS NATIONAL DRESS SALE
1969 FALL FASHIONS

1/3 OFF

ALL SAVINGS SHOWN ARE FROM OUR REGULAR LOW PRICES...
HUNDREDS of the LATEST STYLES in the HIGHEST QUALITY FABRICS

OVER 50,000 DRESSES

SKIRTS AND SEPARATES
ALL NOW AT 1/3 OFF SAVINGS
Regularly sold at Stedmans from 6.98 to 24.98
You save up to 8.32
EXAMPLE: A dress regularly selling for 18.98 Now only 12.66. You save 6.32

FASHIONED DRESSES
1/3 OFF SAVINGS
Regularly sold at Stedmans from 4.98 to 12.98
You save up to 3.25
EXAMPLE: A skirt regularly selling for 7.98 Now only 5.32 You save 2.66

PANT SUITS
Pant Suits galore in styles to suit every discriminating shopper.
ALL NOW AT 1/3 OFF SAVINGS
Regularly sold at Stedmans from 14.98 to 59.98
You save up to 14.98
EXAMPLE: A pant suit regular 24.98 Now only 16.66 You save 8.32

JUMPERS
1/3 OFF SAVINGS
Stedmans Regular Prices from 4.98 to 16.98
You save up to 5.66

COATS 20% OFF
Junior and Misses... Untrimmed - Fur Trimmed - Piles - Fun Furs - Car Coats. Stedmans offers coats in styles to please every taste, at 20% off savings.
STEDMANS REGULAR PRICES FROM 34.98 TO 59.00
SAVE UP TO 12.00

SHOP NOW! AT SAVINGS NEVER OFFERED BEFORE

RHEUMATIC PAIN?
Get fast relief the very first day!
Rumacaps are specially formulated to give you fast relief—the very first day—from nagging rheumatic pains and aches. Also proven effective for relieving lumbago, sciatica, headache and neuritic pains. Ask for new Rumacaps—a distinctive blue and white capsule of soothing comfort—at your local druggist's.
Rumacaps are capsules of soothing comfort!



Rumacaps

SPECIALS AT
LALONDE'S FOOD MARKET
TEL. 525-2103 MAIN STREET ALEXANDRIA

SPECIAL ATTENTION TO TELEPHONE ORDERS AND DELIVERIES

FOR YOUR PROTECTION ALL OUR MEAT IS GOVERNMENT INSPECTED

Fresh
Leg of Pork ..... Whole or Half lb. 69c
LEGRADE'S RINDLESS BACON Vac-Pak ..... lb. 89c
LEAN LOIN PORK CHOPS ..... lb. 99c

BLUE BRAND BEEF
SIRLOIN STEAK ..... lb. 1.19
BLADE OR CHUCK ROAST ..... lb. 59c
THICK RIB ROAST ..... lb. 89c
BEEF BRISKET FOR STEWING ..... 3 lbs. 1.00

B.C. Delicious APPLES No. 125 ..... 5 for 49c
Fancy McIntosh APPLES ..... 5 lb. cello 59c
Sunkist ORANGES No. 138 .. 2 doz. 1.19
Ontario Hot House TOMATOES ..... lb. 59c

SILVER RIBBON FANCY TOMATO JUICE ..... 48 oz. 29c

Winner of the Glengarry Give-Away on CJSS Radio Wednesday, at 1.15 p.m. was Mrs. Yvon Levac, Alexandria

1—Coming Events

BOX lunch social in Glen Sandfield Hall, on Friday, Nov. 21, 8 o'clock. Entertainment and prizes, admission 50c. Ladies bringing a box lunch admitted free. 46-2c

ANNUAL fall concert and dance of the Glengarry Pipe Band, Maxville Hall, Nov. 22 at 8.30 p.m. Featuring the band, The Cousins Five, MacCulloch Dancers, Lyle McLaren and more. 46-2c

MR. and Mrs. John F. McCrimmon will be at home to their friends on the occasion of their 50th wedding anniversary on Saturday November 22nd, 1969 from 2.00 to 4.00 p.m. 46-2p

CHRISTMAS bingo night organized by the members of the Union Culture Francaise d'Ontario, to be held in Green Valley School Auditorium, Sunday, November 23 at 8 p.m. Make it a date and come. 45-1c

MEN'S choir from Knox Crescent and Kensington Presbyterian Church, Montreal will present an evening singing in Vankleek Hill Presbyterian Church, Nov. 16th, at 8 p.m. 45-2c

DANCE at Snoopy's Hangar, Glen Robertson on Friday, November 14th. Featuring "The Lost Expeditions" from Montreal. Admission in advance $1.00, at the door $1.50. 45-2c

CHRISTMAS tea, bake sale and sale of fancy work sponsored by the UCW of the Church on the Hill, Alexandria in the Christian Education Wing on Saturday, November 22 at 3 p.m. Tea 50c. Please note change of date. 46-1c

POSTPONED earlier, the testimonial dinner for Angus R. MacDonell, Alexandria, will be held in Glengarry District High School Auditorium, Wednesday, Nov. 19th at 7 o'clock. Tickets may be secured at Proulx's Men's Wear, Barbara's Store, McLeister's Drug Store, Western Tire, Alexandria Legion, GDHS or the Glengarry News. 45-2c

SCOTTISH concert in Glen Nevis Parish Hall, Friday, Nov. 21st at 8.30 p.m. Sponsored by Dalhousie UCW. Dancers, pipers, violinists, soloists. Everybody welcome. 45-3c

JUNIOR B HOCKEY

Alexandria Glens

vs.

PRESCOTT

Tuesday, Nov. 18th

at 8 p.m.

at the

ALEXANDRIA

Community Centre

DO YOUR THING AT MAXVILLE

Ryan Productions, Ottawa, presents a Record Hop, Friday evening, November 21, in Maxville Community Hall, 8-12 p.m., featuring stereophonic sound, and the latest hits.

Admission $1.00 Be there

45-3c

COMING EVENTS

AT THE

BONNIE GLEN PAVILION

YOU are cordially invited to attend a wedding reception honoring Mr. and Mrs. Robert Poirier (nee Claire Theoret) in the Bonnie Glen Pavilion) Sat., Nov. 15th, at 9 p.m. Lunch and refreshments. Good orchestra. 46-1c

MR. and Mrs. John B. Seguin and Mr. and Mrs. Joseph Bergeron, cordially invite all friends and relatives to a wedding reception in honor of Mr. and Mrs. Leo Seguin (Marguerite Bergeron) at the Bonnie Glen on Saturday November 22, Johnnie Brunet Orchestra. Lunch and refreshments. Everybody welcome. 46-2c

COMING EVENTS

AT THE

GREEN VALLEY PAVILION

RESERVE now for your Christmas parties or receptions.

FRIENDS and relatives are cordially invited to a mixed party in honor of Linda Stewart and John Bissonette on Friday, Nov. 21st. Lunch and refreshments. Good orchestra.

THE family of Mr. and Mrs. Martin Deguire cordially invite friends and relatives to a reception in honor of their 40th wedding anniversary on Sat., Nov. 22nd at 8.30 p.m. Lunch and refreshments. Good orchestra.

A benefit dance for Mr. and Mrs. Willie Gaucher, who lost their barn by fire, on Friday, November 14th. Riviera orchestra. Lunch and refreshments.

RESERVE the date, a Gala New Year's Eve Dance and Reveillon Buffet at Green Valley Pavilion on Wednesday, December 31st, sponsored by St. Margaret's Parish, Glen Nevis. Tickets available from Father Leo MacDonell, parishioners and at the Pavilion.

15th anniversary celebration for Daughters of Isabella will be held on Sat., Nov. 15th, Riviera Orchestra. Buffet and refreshments. Tickets available from members and at the Pavilion in advance only.

7—Card of Thanks

LALONDE—Sincere thanks to friends and relatives who attended our wedding and reception and especially for their beautiful gifts. —Mr. and Mrs. Marcel Lalonde (nee Monique Legault). 46-1p

McDONALD—The family would like to thank all their friends and neighbors for the kindness extended to us at the time of the death of Ronald McDonald and also to doctors and nurses and staff while he was a patient at Glengarry Memorial Hospital. Special thanks to Msgr. D. A. Kerr and Mr. and Mrs. Tom Douglas. 46-1p

McLENNAN—We wish to express our sincerest thanks to relatives, friends and neighbors for their many acts of kindness, messages of sympathy, floral offerings and donations to various organizations at the time of the death of a dear husband and father.
—Mrs. J. D. McLennan and family.
Maxville, Ont. 46-1c

MacCUAIG—We would like to express our sincere thanks and appreciation to our family, relatives and friends who made our 40th anniversary on Nov. 7th in Bainsville Hall such a happy occasion. Many thanks to all for the lovely cards, gifts and good wishes.
—Hughie and Janet MacCuaig.
Bainsville. 46-1c

PARSONS—We would like to take this opportunity to thank most sincerely our friends in Glengarry for our 25th wedding anniversary party. Special thanks to all those who helped and to Alex DaPrato for opening his home for this occasion.
—Mr. and Mrs. Herman Parsons.
Alexandria, Ont. 46-1c

8—In Memoriam

CAMPBELL—In fond and treasured memory of a dear brother Rev. D. J. Campbell who passed away November 6, 1967.
He left quietly his thoughts unknown,
But he left us memories we are proud to own.
So treasure him God, in your Garden of Rest,
For while on earth, he was one of the best.
—Lovingly remembered by sister and brother. 46-1c

DIOTTE—Treasured memories of a dear husband, father, grandfather William Diotte, who passed away on Nov. 5, 1966.
The stars are shining,
On a lonely silent grave,
Where sleeps in dreamless slumber
One I loved and could not save.
No longer with me, my life to share
In my thoughts you are always there,
Many thoughts I give you
As long hours go by
Treasured are the days we knew,
The happy ones were quite a few
Thinking of things we used to say and do
Just you and I.
They are precious to me alone
Memories of you and I
And when I cease to think of you
Will be when God has called me too.
I do not often get to kneel down,
But you are in my thoughts
Today and every day.
—Sadly missed and ever remembered by your dear wife and family
Ottawa, Ont. 46-1c

McDOUGALL, Margaret—In loving memory of a dear sister who passed away November 17th, 1968.
I wish so much that life could be,
Just as it was before,
That you could be in your favorite chair,
When I came through the door.
—Sadly missed by sister, Allie Dale
Alexandria Ont. 46-1c

MONTGOMERY—In fond memory of a dear brother, Wilfred Montgomery, who died Nov. 12th, 1967.
Dear brother, you are not forgotten,
Though on earth you are no more,
Still in memory you are with us
As you always were before.
—Sadly missed by Laura and Harry Montgomery. 46-1c

VAILLANCOURT—In fond and loving memory of a dear daughter, Rollande, who died Nov. 12th, 1950.
Just when your life was brightest
Just when your years were best,
You were called from this world of sorrow
To a home of eternal rest.
—Fondly remembered, Mother, Dad and family.
Green Valley, Ont. 46-1c

9—Personal

FOR home building, remodelling and repairs, call R. Tessier, Maxville, 527-5704. 46-tf

WE pick up and pay for dead and disabled horses and cows. Tel. 874-2308 and 65-R-5 Lochiel. John D. McMeekin, Dalkeith, licence No. 174-C-69. 2-tf

TINSMITH (Reg'd)

Furnace Installation
Custom Sheet Metal Work
Financing Arranged

Tel. 931-1790
HARRY TAYLOR
Tyotown Rd. RR1 Cornwall
46-3p

BEDS AVAILABLE

Kinnear Nursing Home
128 MARLBOROUGH ST.
CORNWALL TEL. 933-1154

LOWER RATES
FOR PATIENTS UNABLE TO OBTAIN WELFARE ASSISTANCE.

PROP. REG. NURSE
45-4c

NEED ENTERTAINMENT?

Recorded music supplied for your dance, wedding reception, banquet, etc. Ryan Productions, Ottawa, features Stereophonic Sound and Quality Music to suit the occasion

Contact Keith Ryan,
268 Claremont Drive,
Ottawa 7, Ont.
45-tf

9—Personal (Continued)

WANTED, ride to Montreal or share driving expenses, Monday to Friday, business hours. Tel. Lancaster 347-3593. 45-2c

HILLCREST FUNERAL HOME

F. W. SLATER

Funeral Director

Bond Street at Stanley Street

Tel. 678-2002

VANKLEEK HILL

Serving those of all faiths at all times

32-tf

ATTENTION FARMERS

YOU WILL RECEIVE THE BEST PRICES FROM

GUY MACHABEE

for dead, sick and disabled horses and cattle.

We also buy Springer Cows

We have no collectors—you deal directly with us. You have added benefits of the monies usually paid to collectors.

24 hours service—7 days a week

Collector Licence No. 182-C-69

Receiving Plant Licence No. 89-134-RP-69

ST. ALBERT, ONT.

CALL COLLECT:

Crysler 987-2818

2-tf

12—Articles for Sale

ONE medium size Coleman space heater. One med. size Duo-Therm space heater. Both equipped with blowers and in good condition. Apply to R. W. MacLennan, Maxville, 527-2847. 46-2c

220 electric range, washing machine both good condition, electric heater and gramaphone. 184 Dominion South, Tel. 525-2613. 46-2c

WOMAN'S tweed coat, woman's cloth coat with beaver collar, both size 12; girl's skates size 8; hardwood playpen and pad; TV and snack table; small suitcase; 54" mattress and toaster. Call 525-1649. 46-2c

14 volume medical and health encyclopaedia plus text book of medical, surgical nursing. Ideal for student nurse, $50. Tel. 525-1613. 46-1c

1 combination kitchen stove, propane gas and oil, also continental bed, new mattress and large crib. Tel. 525-1936 or call at 109 Lochiel St. East. 45-2p

MISS Canada heavy duty square tub, washing machine practically new, aluminum agitator, filter and timer. A bargain. Price paid 219.95 will sell for $95. C. Boisvenu, Tel. 525-3842. 45-tf

FINDLAY space heater, apply to James D. Ross, RR1 Martintown, Ont. 45-3c

BABY'S playpen. Tel. 525-2407. 45-1c

V snow plow with wing and attachments, also 1956 Ford bus in good condition, 48 pass., Wilfrid Brunet, Glen Robertson, Tel. 874-2283. 45-2p

4 door hardtop 98 Olds. with 4 new tires, snow grips on, model 62, all power control with foot control radio, color white, 1 driver, A-1 condition; Paymaster cheque machine, $35; new Speed-o-print stencil machine all complete $250. Apply Peter Benoit, 18 Victoria St., Alexandria, Tel. 525-1431. 45-2c

ENJOY warm carpeting for the cold months ahead, nylon carpets direct from the factory starting at $4.75 sq. yd. Special contract prices on contract jobs, call collect for samples in your home, 932-5105 or 525-2778. Guaranteed installation. 38-tf

GLEN Guns Reg. Peter St., Maxville. Supplier of the best in Firearms, scopes, mounts and accessories. Call C. J. MacPhail at 527-2153. 20-tf

ANTIQUE dresser. Can be seen at 247 Main St. Tel. 525-2116. 45-2c

BROADLOOM carpets, factory prices, free estimates, shop at home service. Call collect between 9.30 a.m. - 5.30 p.m. 932-5105, City Fabrics, 332 Pitt St., Cornwall. 8-tf

OUTSTANDING SALE

we have 4 departments
with specials for all the family
choice of
800 SUITS
for men
23.95 to 75.00
SPORT SUITS
29.95 only
LEATHER COATS
No. 1 quality
Special at 59.95
Good assortment of dresses, suits and shoes

L'Ecuyer Clothing
VANKLEEK HILL
Highway 34 near CPR
Tel. 678-2811
41-tf

14—Autos for Sale

1½ ton truck, 1962 Chev. with 12 ft. camper attached, sleeps 4, outfitted with stove and frig., cupboards etc. A. R. Villeneuve, Bainsville, 347-2940. 46-1c

1963 Ford Galaxie winterized, reasonable price for quick sale. Tel. 525-3245. 46-1c

14—Autos for Sale (Continued)

1962 Vauxhaul, good motor, $50. Tel. 525-2807. 45-2p

1958 Morris Minor, good running order, also home-made trailer, 1-ton cap. $150 takes all. Call 347-2044 or 525-1546.

15—Farm, Garden Produce

STOVE wood mixed, for sale. Tel. 525-3358. 46-1p

DRY firewood, hard and soft-wood, suitable for wood stove or fireplace, black and tan hound. H. Groetelaars, 347-2395. 46-1p

BABY beef for sale. Tel. 525-3358. 46-1c

25 cords dry cedar $50 for the lot. 50 cords 16" wood for stove or fireplace, J. A. MacLennan, RR1 Maxville, Tel. 527-5496. 46-1c

CORN CRIB poles, hydro poles 30' to 35', fence posts. Will deliver. Apply to W. J. McDonald, Northfield, Ont. Tel. 932-2735. 36-tf

16—Poultry — Livestock

FOUR year old purebred Holstein from Sir Leader Ragapple bred to Seiling Petro due Nov. 20th. Asking $400. Tel. 538-2566 before Nov. 17th, M. McRae. 46-1c

RABBITS, New Zealand whites, all ages, meat and breeding stock Chas. Piepenburg, RR1 Glen Robertson. Tel. 874-2568. 46-48-50c

FOR sale, 5 choice Holstein heifers bred for spring. Also five Holstein open heifers 1½ yr. old. Tel. Lanc. 347-3314. 46-1p

RABBITS for sale, New Zealand white, choice breeding stock, also pet rabbits, Jensen RR1 Maxville, Tel. 527-5253 after 5. 27-tf

WANTED

BEEF CATTLE

and SPRINGERS

OSCAR JOANETTE

ALEXANDRIA

Tel. 525-2286 Evenings

Tel. 525-3523 Days

49-tf

20—Farm Machinery

FOR sale, 9 rolls new crib wire, Ambrose MacLean, Bainsville. Tel. 347-3200. 46-1c

A trailer for farm use or snowmobile. Tel. 874-2669. 46-2p



BEHLEN UTILITY CURVET

Write for full facts. Ray Smith, Authorized Behlen Dealer. Farm, Industrial Buildings, Newington, Ont. Phone 984-2789
25-tf

21—Real Estate

ADELARD SAUVE farm realtor

39 MAIN ST. NORTH

ALEXANDRIA

613-525-2940

Buy and Sell MLS

SPECIAL ATTENTION

MY salesmen and salesladies will now advertise in the classified ads. Each ad will be his own listing and they are highly qualified to serve you individually. We depend on your co-operation.

SPORTS

BOWLING is a good exercise. Form a team in your home town or club. Bring along the family.

HOCKEY

BRING your son to the arena every Saturday, your attendance is appreciated by everyone.

CHRISTMAS SHOPPERS

BRING joy and happiness by shopping in our home town.

MLS SERVICE FOR ACTION

TEL. 525-2940

TELL YOUR DEALER

YOU READ IT

IN THE "NEWS"

21—Real Estate (Continued)

E. Vaillancourt REAL ESTATE BROKER

Tel. 613-525-3641
195 Main St. S., Alexandria, Ont.

MARTINTOWN area spacious country home with large 2 acre lot. Has full basement, electricity, running hot and cold water, 10 rooms, annex for storage and garage. Priced reasonable with only $2,000 down. Must be seen, for full appreciation.

HIGHWAY 34, 1 mile north of Alexandria, 100' frontage on highway by 135' deep, two houses, 3 rentals for total revenue of $960, taxes $75. Good investment at $4,500, full price, $1,500 down. Buildings can be improved for higher revenue.

LANCASTER village, 9 room retirement home centrally located with modernized kitchen, 5 bedrooms, all city conveniences including central heating. Large landscaped lot. Priced right with terms.

GLEN Robertson village 7 room home on 1 acre land. Has heavy wiring, 3 pc. bathroom, full two storey and many shade trees. Only $2,300 down with 7½% interest on balance.

ALEXANDRIA area 7 miles out on good year round gravel road, 100 acres, meadows, pasture and bush, panoramic view of Delisle River, 9 room interesting solid brick home with central heating. Basically sound condition. Reasonably priced with easy terms.

LANCASTER Township, 150 acres, 140 tillable corn land with spacious brick home which has running water and electricity. Barn 46x90'. Reasonably priced with only $5,000 down.

ALEXANDRIA area 50 acres vacant land fronting on paved road. Only $4,200 with $2,000 down.

BUILDING lots in the newer sections of Alexandria with all services. Easy terms.

VACANT land for all purposes in various area locations, prices and terms.

COMPLETE operating farms in Eastern Ontario, we have good variety to offer you, most qualify for FCC financing.

BUSINESS: completely stocked and equipped or premises only. Come in and discuss your requirements. We will help you become your own boss.

INQUIRIES solicited on these and our many other fine listings. Phone our office for the prompt attention of our professional sales staff. No problem too large or too small for our complete attention.

ROBERT VANDER HAEGHE

RAYMOND LEGAULT

ELDEGE VAILLANCOURT

195 Main St. S. Tel. 525-3641

GRANT MacGILLIVRAY

Kirk Hill Tel. Lochiel 84

CLIFFORD WYLIE

St. Eugene 674-2019

RAY BURGESS

Hawkesbury 632-4347

SERVICE: EXCLUSIVE—M.L.S.

CHARLES GIROUX REALTOR 932-3810

J. C. GIROUX

Real Estate Broker

St. Andrews Road, Cornwall

RR1 Long Sault, Ont.

Main Office Tel. 932-3810 anytime

Alexandria Office
45 Main Street, South
Tel. 525-1115

Office hours 9-5 Friday and Sat.

LAND for winter sport or to be developed as a country retreat. From 5 acres to 246 acres, all on plowed roads and most near county roads or provincial highways. Some lots with buildings, others none. Most partly wooded and ideal for trails.

HOW about 247 acres on paved road near highway. Ideal for beef or sheep. Home has furnace and bath, also closed up fireplace in kitchen and fireplace in basement for baking. Large and comfortable.

HOMES in many locations and farms with buildings etc. from 5 to 450 acres, some bare and some completely equipped. Revenue properties and businesses ready to pay their way.

OTIS KANE
Tel. Cornwall office or res. 933-2414

LEN and LYSE BEAUPRE
Tel. office or res. 525-3411

W. J. HUNTER
Tel. either office Res. 527-2869

LEO LEMIEUX
Tel. Hawkesbury Office 632-7615

LEN BEAUPRE
MARCEL CLAUDE

WANT ADS

DON'T COST

—THEY PAY!

21—Real Estate (Continued)

CORNETT REALTOR Phone 932-4187 "SERVICE & VARIETY"

SOME OF OUR INTERESTING PROPERTIES

GLEN Roy area, 300 acre farm, large well equipped barn, accommodates 80 cattle, spacious 5 bedroom home, nicely landscaped, all city conveniences.

KENYON Township, 1 mile from hwy. or 34, 15 acre building lots. Power available. Variety of trees on quiet private location. Price $1200 each.

DUNVEGAN 207 acre farm on paved road, close to village. Good 7 room home with city conveniences. New barn to accommodate 40 cattle and milk house. Inquire today.

LONG Sault, 2 bedroom bungalow on large lot. Close to schools, churches and shopping centres. Priced to sell with $2,000 down.

Contact

Jean Menard

Sales Representative

Tel. 525-2769 Green Valley

HOPE & TOUCHETTE

DEVELOPMENTS LTD.

PROPERTIES FOR SALE

IF you require an apartment or a house contact us.

LE Gourmet Restaurant Lochiel St., Alexandria, for sale, immediate occupancy, complete with equipment with or without inventory.

HOUSE and large lot at Pine Hill. Terms or cash.

COUNTRY ESTATE, 100 ACRES NEW modern 3-bedroom country home 80x26 ft., brick exterior, fireplace, air conditioning, carpets on floors, two car garage, electric heating, large landscaped lot, 5 miles from Alexandria on paved road, 45 minutes from Montreal. Cash or financing available, also adjoining approx ½ mile race track and new stable to house 10 horses. Above may be purchased as a package or separately.

2 new homes on Kincardine St. for sale, available immediately.

1 3-bedroom house on Albert St., Alexandria. Mortgage available at 6¼%.

1 cottage on St. Lawrence River at Bainsville.

WATERFRONT lots at all prices with terms.

ON Walton St. E, vacant lot for sale at Cornwall.

Six-acre lot on Highway 34 just south of Alexandria or will sell in residential lots

If you have properties or businesses for sale

PHONE

J. P. TOUCHETTE
525-2566 or 525-2417

WALLACE HOPE
525-1330 or 525-2462

22—Farms for Sale or to Let

100 acres, new Highway 417 prospect. Situated between near Vankleek Hill and Alexandria in Glengarry. Home has 9 rooms, complete bathroom, large barn, pigpen, granary, shed, machinery. Price $12,000 to sell. Rene Duval, Vankleek Hill, RR2 Tel. 678-5227. 46-2p

GREEN Valley 100 acre farm, large house and barn, 50 acres in corn, 20 acres hay, 30 acres pasture and bush, frontage on paved road, low down payment, contact Lionel Glaude, 347-3029, Adelard Sauve Realtor.

MLS 1121, King's Rd., 198 acre farm with new barn and brick house, rolling land on paved road, reasonable price, call Rolland Glaude at 525-2940, salesman for Adelard Sauve, Realtor.

MLS 1100. 240 acres, brick home, modern, good barn and stables. Extra home and barn with very good silo. Total price $38,000. Existing Farm Credit Loan, Adelard Sauve Realtor, 525-2940.

FOR sale, 50 acre farm in Lochiel Township, house, barn and granary, buildings in fair condition. Apply to Mrs. Doreen MacMillan 51 Main St. S. Alexandria. Tel. 525-2083. 39-tf

24—Houses for Sale or to Let

LANCASTER brick home, residence of the Sisters of the Holy Cross, we are privilged to offer you this fine building and lot, perfect for two families, for a doctor and his office, for a rest home. Many bedrooms mostly equipped with sinks. Tel. immediately Maurice Sauve, 525-2940, salesman for Adelard Sauve, Realtor, Alexandria. 46-1c

COUNTRY winterized 2 storey home and 2 car garage, 3 miles from St. Eugene ¼ mile from Que. border. For only $3500 cash. Tel. Leo Glaude 347-2722, Adelard Sauve, Realtor. 46-1c

CURRY Hill area, 4 bedroom home, lot 324x405. Total price $4,400, Adelard Sauve, Realtor, 525-2940.

GLEN Norman, 8 room home, well insulated, clapboard exterior, central heating drilled well, hot and cold pressure, ¾ acre lot, reasonable, contact Lionel Glaude, 347-3029, representative Adelard Sauve Realtor.

24—Houses for Sale or to Let (Continued)

TWO tenement house in Alexandria, aluminum siding, aluminum windows, hot water heated, new furnace, good revenue, price $16,200 with terms. Paul Emile Levert, 525-3971, salesman for Adelard Sauve, Realtor.

3 bedroom home for sale, St. George St. West, 6¾% mortgage, finished basement, carport, paved drive, landscaped yard, patio, barbecue. Ron Bradette 525-1727. 46-tf

NEW house for sale, good terms. Apply to Martin Clement, Alexandria. Tel. 525-3378. 46-tf

FARM home, all conveniences. Close to Alexandria in exchange for light duties. Ideal for retired couple. Reply to Box A, Glengarry News. 46-2p

3 bedroom house at Glen Roy for rent, central heating, available immediately. Contact Roger Roy, Green Valley, Tel. 525-2300. 45-2c

TO rent, 7 room bungalow in Glen Robertson, modern conveniences, newly cleaned and painted, 1½ bathroom, and tile floors. Only responsible people need apply. Tel. 874-2627. 44-3c

FOR rent, one 3-bedroom bungalow, electrically heated, full basement, only responsible people need apply. Available immediately, Write to box 883, Port Elgin, Ontario. 39-tf

FOUR apartment house for sale, corner of Peel and Sandfield Sts. Apply at 20 Peel, Tel. 525-2980. 39-tf

26—Lots for Sale

FOR rent 2 fields to be plowed for agricultural work. Apply to George Hope RR1 Glen Robertson. 45-1c

TWO acre lot for sale, Hwy. 34, 1 mile south of Green Valley, good water supply, hilltop view. Tel. 525-1948. 43-tf

32—Business Opportunities

FOR rent, one double store and one single with two display windows, centrally located on Main St. 525-1902. 29-tf

33—Apartments, Flats To Let

TWO room apt., partially heated, hot and cold water, shower, 220 wiring. Tel. 525-1200. 46-1c

3 bedroom apt. for rent, kitchen, living room, 3 piece bath. Tel. Eddie Lefebvre, 525-3983. 45-2p

2 bedroom heated apt. all modern conveniences, 220 wiring, immediate occupancy at 8 Main St. Tel. 525-1424 or 525-1105. 45-2c

37—Help Wanted, Female

AVON

DO you wish to earn extra money for Christmas? We have rural territories open in, Kirk Hill, Greenfield, Dunvegan. Write to M. Sweeney, 992 Pleasant Park Road, Ottawa 8. 39-tf

38—Help Wanted, Male

MARRIED man to work on dairy farm. House, electricity and milk supplied. Apply to Millard Grant, Grant's Corners, 932-2786. 46-2c

39—Help Wtd., Male, Female

SELL REAL ESTATE

JOIN Ontario's largest realtor specializing in rural, town and vacation properties. No experience necessary, excellent commission arrangement. For further information contact Omar Chrisholm, RR 5, Belleville, 962-7686, H. Keith Limited Realtor, 181 Eglinton Ave. East, Toronto 12, 487-3333. 43-4c

40—Employment Wanted

YOUNG man wants employment in store, factory or as general helper. Tel. 525-3994, Herve Lavigne. 46-1p

44—Sales Help Wanted

COSMETIC COMPANY

REQUIRES

BEAUTY ADVISORS

AND DISTRIBUTORS

Part time or full time

High income from little investment

Complete training

For more information write to

MR. CLAUDE SEGUIN

145 Lochiel St.

Alexandria, Ont.

Tel. between 7 and 9 p.m.

525-2722

46-1p

46—Opportunities — Miscel.

INVESTMENT, brick property in Maxville, 4 modernized apartments, grossing $323 per month, plus vacant store, taxes only $700. Priced at $32,000, financed, pays for itself. Tel. immediately Maurice Sauve 525-2940, salesman for Adelard Sauve, Realtor, Alexandria. 46-1c

TOWNSHIP OF LOCHIEL

NOTICE

Applications will be received by the undersigned until 3 p.m.

TUES., NOV. 25th, 1969

for the position of Road Superintendent for the Township of Lochiel. Applicants to state age, experience.

A. J. McDONALD,
Clerk-Treasurer,
RR3 Dalkeith.
46-2c

NOTICE TO TENDER

In the matter of the Estate of Joseph Alexander Gray late of the Township of Lancaster, County of Glengarry, retired C.P.R. employee, deceased.

SEALED TENDERS plainly marked and addressed to the undersigned solicitors, will be received by them at their office, at Alexandria, Ontario, until Thursday, the 27th day of November next, at 3.00 p.m., for the sale of the real estate owned by the said deceased at the hamlet of Green Valley, Ontario, consisting of a part of lot 38 in the 8th concession of the Township of Lancaster. The highest or any other tender not necessarily accepted.

Dated at Alexandria, Ontario, this 6th day of November 1969.

MACDONALD & AUBRY,
Box 430,
Alexandria, Ontario.
Solicitors for the estate.
46-2c

NOTICE TO CREDITORS

In the matter of the Estate of Joseph Alexander Gray late of the Township of Lancaster, County of Glengarry, retired C.P.R. employee, deceased.

TAKE NOTICE that all persons having claims against the estate of Joseph Alexander Gray, who died on or about the 21st day of February 1963, are hereby required to send full particulars of their claims to the undersigned solicitors, on or before 4th day of December 1969, after which date the estate will be distributed having regard only to the claims of which notice shall then have been received.

Dated at Alexandria, Ontario, this 6th day of November 1969.

MACDONALD & AUBRY,
Box 430,
Alexandria, Ontario.
Solicitors for the estate.
46-3c

COURT OF REVISION

VILLAGE OF MAXVILLE

Notice is hereby given that Court of Revision will be held at Maxville Community Hall
NOVEMBER 20th, 1969
beginning at 2 p.m., to hear appeals filed against the 1969 assessment roll of the Village of Maxville.

VERNA MacGREGOR,
Vlerk-Treasurer.
46-1c

NOTICE TO CREDITORS AND OTHERS

IN THE MATTER OF THE ESTATE OF ALEXANDER KENNEDY, LATE OF THE TOWN OF ALEXANDRIA, IN THE COUNTY OF GLENGARRY, RETIRED GENTLEMAN, DECEASED.

TAKE NOTICE that all persons having any claims against the Estate of ALEXANDER KENNEDY, who died on or about the 10th day of September, AD 1969, are hereby required to send full particulars of their claims to the undersigned solicitors, on or before the 27th day of November, 1969, after which date the Estate shall be distributed, having regard then, only to such claims as shall have been received,

DATED AT CORNWALL, ONTARIO, this 4th day of November AD, 1969.

MILLIGAN & MACDONALD,
139 Pitt Street,
Cornwall, Ontario,
Solicitors for the Estate.
45-3c

NOTICE TO CREDITORS

IN THE MATTER OF THE ESTATE OF ANGUS ALEXANDER KENNEDY, LATE OF THE TOWNSHIP OF LOCHIEL, IN THE COUNTY OF GLENGARRY, RETIRED FARMER, DECEASED.

TAKE NOTICE that all persons having any claims against the Estate of ANGUS ALEXANDER KENNEDY, who died on or about the 6th day of August, 1969, are hereby required to send full particulars of their claims to the undersigned solicitors on or before the 20th day of November 1969, after which date the Estate shall be distributed having regard then, only to such claims as shall have been received.

DATED AT CORNWALL, Ontario, this 24th day of October, A.D., 1969.

MILLIGAN & MACDONALD,
P.O. Box 758,
Cornwall, Ontario,
Solicitors for the Executors.
44-3c