Inside

Dance planned to help raise funds for lifter
—Page 17



New principal at GDHS
—Page 10

Outreach services help to keep seniors at home
—Page 8

The Glengarry News

VOL. 97 No. 40 ALEXANDRIA, ONTARIO, WEDNESDAY, OCTOBER 5, 1988 Single Copy 45¢

Alexandria Hotel closes up after 75 years in business

By Janet Clermont
Staff writer

The 75-year-old Alexandria Hotel closed its doors permanently on Monday, with music and cheer making room for the possible hustle and bustle of drug-store shopping.

The hotel has been purchased by Sam Sultan, owner of the neighboring Alexandria Drug Mart, who plans to expand his pharmacy.

The deal was closed on Monday after almost four years of on-and-off negotiations between Mr. Sultan and the owners of the hotel; Claude and Guy Lecompte. The third partner wished to remain anonymous.

Mr. Sultan said the pharmacy will occupy only a portion of the building and he is unsure what the remaining space will be used for.

''I'm going to have an architect come and look at the building. Any other planning would be premature at this time.''

He said a number of his customers have suggested he construct a ''mini-mall''.

The building will offically be handed over at the end of October, allowing time for the former owners to remove the contents.

The Lecompte family bought the hotel eight years ago and continued to operate the business as a hotel and bar facility featuring exotic dancers.

Mr. Sultan said the former owners wanted to rent the basement of the hotel to continue the entertainment.

''I said no to this demand and decided I would close it up... I never thought an agreement would be reached.''

Mr. Sultan denied rumors that he purchased the building in an attempt to ''clean-up'' Main Street.

''I bought the building to add to the area that I needed for business. But to see the parking lot no longer misused and littered with bottles is just a by-product of the deal.''

Alexandia Staff Sgt. Paul Deveau said the closure of the hotel should help to cease some evening activity on Main Street. Sgt. Deveau said Tuesday, windows were occasionally broken on Main Street between the hotel and the Ottawa House, a nearby hotel.

Mr. Lecompte said the building was sold because ''we were lacking time, and that's about it.''



You don't see llamas in every Glengarry field, especially not ones as friendly and affectionate as ''Nimfey.'' This furry fellow is part of Bill and Liza Delhey's hobby farm and petting zoo of sorts near Dominionville.

Staff photo — Lesley Cadham

Nimfey could steal 'llama' light at 'zoo'

By Lesley Cadham
***News* editor**

He looks up from beneath those exquisitely long, dark lashes and studies us as we stand at the gateway of his yard. He's new in Dominionville but has already made several friends; his personality contains just the right measure of aggressiveness and gentleness. His legs are long and lean and his ears, well, his ears would be envy of any fellow llama.

His name is Nimfey, or so it sounds, and he is the newest addition to Bill and Liza Delhey's ''hobby farm'' on Highland Road.

Nimfey, a five-foot-tall llama could very well turn out to be the star of the show at the Delhey's farm, competing with seven Simmental beef cattle, six sheep, four geese, some guinea hens, a donkey, dog and cat and a peacock or two.

But it's too early to tell; he only made his public debut during a tour of Maxville Manor residents on Monday.

The Delheys began to build up

(Continued on page 2)



Glengarry Association for Community Living (GACL) clients Vivian Taillon, left, Heather Urquhart, centre and Alice Jelly say no one has asked them how they feel, caught up in the midst of the GACL controversy. They told *The News*, they simply want both sides to listen to each other and stop the ''backbiting.''

Caught in the middle: GACL clients speak out

By Lesley Cadham
***News* editor**

For the past two months, they've watched helplessly as bits and pieces of their world fell apart. They have cried unseen tears. They have lost the most, but have been heard the least because no one has asked them how they feel.

If someone had, perhaps the answers would have come as a surprise.

It's 10 a.m. and three women are at the counter in *The Glengarry News* office wondering whether their letter to the editor is worth publishing. The letter, signed by four clients served by the Glengarry Association for Community Living (GACL), is succinct: The backbiting between the association's board and staff must stop.

But three of the signees have more to say and during an emotional half-hour, a few of the forgotten majority told their side of the story.

From the beginning, the three women stress that they are not taking sides. They just feel that the clients have been affected by the recent departures of several long-time staff members, and hope that somehow the problems can be solved.

The four authors of the letter are lucky, they say. They are able to understand why people who have been an integral part of their lives for many years are suddenly no longer within arm's reach. Other clients, however, are not able to comprehend the situation; to them, very significant people have simply vanished.

''We're getting sick of it,'' says client Heather Urquhart.

She and the other members of the small delegation are part of GACL's supported independent Living program; they live in their own apartments rather than in group homes. Miss Urquhart and Alice Jelly work at the Alexandria Community Nursing Home and Vivian Taillon works at ARC Industries.

''I would like them to sit down without bickering and backbiting and discuss it (the problem) rationally. We know they (the board and staff members) are fighting and we're not happy about it. We want it to stop,'' she says.

Urged on by nods of agreement from her friends, Miss Urquhart continues. ''They're not practising what they're preaching. They tell us to behave, but they're not sitting down and talking about it.''

It's been hard to watch her ''friends'' leave, says Mrs. Taillon. The

(Continued on page 2)

Election call puts parties into high gear

Riding's New Democrats have yet to choose standard-bearer for Glengarry-Prescott-Russell

Though Liberal and Progressive Conservative candidates have confirmed their intentions to run in November's federal election, a contestant representing the New Democratic Party has not yet stepped forward.

A federal election was called by Prime Minister Brian Mulroney on the weekend, slated for Nov. 21.

Glengarry-Prescott-Russell MP Don Boudria Monday confirmed that he will run in the election. He has held the position of MP since 1984 and resigned as MPP for Prescott-Russell in order to run federally that year. He was also a councillor for Cumberland Township from 1976-80.

Mr. Boudria says some of the issues to be addressed during his campaign will revolve around railway service in Glengarry, free trade and its effect on local interests, abortion, grants to help local industries and footwear import quotas.

Mr. Boudria has advocated saving

Federal election '88

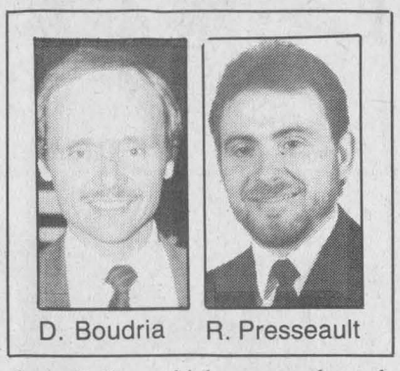

D. Boudria R. Presseault

the rail line which passes through Alexandria and Maxville since the line became threatened with closure about two years ago. He is against the Canada-U.S. Free Trade deal, is pro-life and wants footwear import quotas to be extended by at least two years to protect Canadian footwear industries.

He will kick off his campaign in Glengarry with the opening of a riding office in Alexandria at 54 Main St. South on Tuesday (Oct. 11). He stressed that offices will be located in each of the three counties in his riding because each is as important as the other.

''Being an MP is a privilege, not a right. People will decide (who will be MP) and whatever they decide will be the best...'' he said.

Other campaign issues will revolve around obtaining government funds to strengthen the banks of Lake St. Francis, which are being eroded, and trans-boundary pollution.

Mr. Boudria hopes to deliver a positive plan to Glengarry constituents on Thursday, Oct. 13 at a yet to be determined time.

The press conference is planned to take place in Maxville or St. Isidore.

When asked whether he welcomes this election he replied, ''Am I ever! What a relief. In fact, we have been campaigning for two months.''

It seems that Mr. Boudria's constituents strongly anticipated the election and half of his phone calls have related to election matters, he said.

Roger Presseault, Progressive Conservative (PC) candidate for Glengarry Prescott-Russell will open his campaign office at Glengarry Fuels in Alexandria this week.

The Hawkesbury native was campaigning in Rockland Tuesday and will visit the Alexandria office on Wednesday (today).

The PC headquarters is located on 176 Main Street in Hawkesbury and should be opened later this week.

Mr. Presseault said he will visit Williamstown on Wednesday (today) and Maxville on Thursday. He will also attend the Junior B Glens game at the Glengarry Sports Palace in Alexandria Friday night and the team dance on Sunday night.

Mr. Presseault said he feels ''very confident'' about the upcoming election and is looking forward to the ''uphill battle''.

Revitalization of Kenyon Twp. hall delayed

The $285,000 project to expand and revitalize the Kenyon Township hall in Greenfield has been delayed until next summer.

The project was to commence this summer, however, Clerk/Treasurer Mary McCuaig explained during the regular council meeting Sept. 27, the township must have approval from the Ontario Municipal Board (OMB) before proceeding. She added that the OMB sets the maximum amount the township can borrow for the project. Approval from the board is needed for all capital projects.

Manotick Architect F. Walter Scott said Tuesday, the project was delayed because the Environmental Protection Act was recently updated ''and until we knew the details we didn't want to go ahead with the project.''

The township's plans to build the septic system and well must be approved by the Eastern Ontario Health Unit before construction can begin.

Council decided during the meeting to begin construction on the well and septic system as soon as possible and apply to the OMB for approval of the expansion.

In an interview with *The Glengarry News* on Monday, Mrs. McCuaig said that council is now accepting tenders for construction.

Mr. Scott said ''the project is designed to ensure office requirements are accommodated on two lots in Greenfield up to a planning year of 2005... we want to make sure that the office needs on that site are met should the population mature.''

Phase one of the project will cost an estimated $195,000 which will involve a 174 sq. m addition to the rear of the existing building. The expansion will include additional office space, a storage room, washrooms, staff room and general office space.

Phase two of the project is the renovation and preservation of the 125-year-old building. The hall, which was declared a heritage building last fall, will house council chambers and offices. The project should be completed by 1990.

Mrs. McCuaig said there is a possibility the township will receive provincial funding of 50 per cent — $45,000 — for Phase two of the project. The total cost of the second stage is $90,000.

Mrs. McCuaig said financing of the project would be spread out over a long-term period.

Reeve Wildred Vallance said during the meeting, ''We have to have OMB approval for maximum borrowing before we can touch anything.''

Council decided last year that the electrical wiring and plumbing system needed upgrading.

Few candidates stepping forward

If they exist, candidates for next month's municipal elections are still lying low.

Though nominations should not be received by municipal offices before Oct. 13, some offices have accepted them anyway. The deadline for nomination entries is Monday, Oct. 17.

The news in Kenyon Township is that Gwen Morris has declared her plans to run as councillor in the election.

Councillor Donald Besner has submitted nomination forms for the positions of deputy reeve and councillor.

Lancaster Village Reeve Milton MacDonald informed *The News* on Monday that he will not run for council again. His sentiments are reflected in a letter to the editor on page 5 of this newspaper.

Lochiel Township is accepting nominations but have received none.

We're closed Monday

The Glengarry News office will be closed this Monday, Oct. 10 due to the Thanksgiving holiday.

As a result, all advertising deadlines will be moved up to Friday at 3 p.m. for both display and classified ads.

Columnists and anyone wishing to submit news and sports to the paper may do so by inserting it through the mail slot at the front door of the office on Main Street up to 6 p.m. Monday, Oct. 10.

The News office will be open Saturday from 8:30 a.m. to 1:30 p.m. to accept advertising for the Oct. 19 edition.

Alexandria Copy Cup

The Glengarry Highland Society recently met at the Priest's Mill. The executive discussed a list of prospective members, and ideas for a society crest. A main topic of discussion revolved around plans for the St. Andrew's Concert which is planned for Nov. 18 at Glengarry District High School. A committee is already preparing the musical program, which last year featured a variety of Scottish music and dancing.

The date for the next meeting has not yet been set, however, it will be open to the public. Stay tuned.

Weather for Glengarry

Weathermen predicted snow for yesterday (Tuesday), so we can probably start looking for snowfall reports from our trusty weather reporter for the next several months.

George Hambleton of North Lancaster notified *The News* that last month's high temperature was 27C (ahhhh!) and the low dipped to -2C (brrrr). A killing frost settled in some areas on Sept. 16. The last frost was in early summer, on June 29. Rainfall in September was low at only 65 mm (normal is 76 mm).

Our own *Glengarry News* weather report is that it will get very cold and there will be a lot of snow before swimsuit season is once again upon us. That sort of profound information could get us a job with CJOH weather. What do you think?

* * *

Raymond Gibbs, who recently moved from Alexandria to Vankleek Hill will be the focus of a benefit dance to be held Oct. 15 at 9 p.m. at the Vankleek Hill Community Centre. The proceeds will help Mr. Gibbs, a top-notch powerlifter, to fly to Perth, Australia to compete in the world championships next month.

* * *

No, the head of Lancaster correspondent **Janice Montreuil** is not on a platter. But it's good to know our readers are well-equipped with excellent perception and I think the question, ''Is this woman's head on a platter?'' from an anonymous source, deserves an answer. Mrs. Montreuil, a down-to-earth sort of person, is taking a break from her work, resting her chin on the backs of her hands.

40th anniversary

Doug and Carol Baxter were the guests of honor at their 40th wedding anniversary reception, recently. The party was held at the Summerstown home of the Baxter's son and daughter-in-law, **Jim and Brenda** and was also hosted by daughters **Susan** of Alexandria, **Helen** of Ottawa and son **David** and daughter-in-law **Sandra** of Marysville, Ohio. Two members of the original wedding party attended: Best man, **Alex MacNaughton** of Bainsville and bridesmaid, **Lois Baxter Shaver** of Cornwall. The Baxters also received plaques from the prime minister, the Alexandria mayor and local MP.

* * *

The Alexandria Alliance Church will show a film entitled ''Love is a Decision'' on Sunday evening in October. The films will be shown in the Church on the Hill hall at 7:30 p.m.

* * *

The Centre culturel will hold late registration for its adults' workshops to be held in Octoer and November. Subjects are drawing, makeup application for beginners, fashion and colors, hors d'oeuvres and Christmas decorations. Call Renelle at 525-3393.

Legion euchre

President **Mel Leduc** and Past-President **Pearl MacRae** hosted the Branch 423 Royal Canadian Legion euchre party of the ladies auxiliary on Sept. 27. Seven tables of euchre were played and lunch was served by the ladies.

Winners were: Ladies' high, **Brenda Maisonneuve;** Ladies' low, **Theresa MacDonell;** Men's High, **Ronald MacPherson;** Men's low, **Gerald MacGillis;** door prize, **Theresa MacDonell;** skunk prize, **Rita Pigeau** and **Alex John Massia,** and 50/50, **Leopold Seguin, Arair MacLeod** and **John Peter MacDonell.**

The next regular euchre will be held on Wednesday, Oct. 12 at 8 p.m. and everyone is welcome.

The regular monthly meeting of the ladies auxiliary will be held today (Wednesday) at 2 p.m.

The ladies Halloween tea and bake and crafts sale will take place in the legion hall on Saturday, Oct. 29 from 2-4 p.m.

Fraternité news

Over 80 people attended the annual meeting at La Fraternité hall on Sept. 18, presided by **Gerard Roy. Susan MacDonald** from the Eastern Ontario Health Unit explained a new program for senior citizens called ''One-Stop Access.''

Winners at the euchre card party were: **Lucien Theoret, Eva Poirier, Alma Trottier, Marguerite Massie, Wilfrid Currier, Albertine Seguin, Cordelia Trottier** and **Bernie Kelly.** The skunk prize went to **Eva Desjardins. Yolande Allard** won the door prize.

Winners in the bridge were: First table, **Carmel Rochon** and **Jacques Allard,** and second table, **Eva Lefebvre** and **Yvonne Roussin.**

* * *

Bargains can be found at rummage sales at the Church on the Hill, which are in full swing.

* * *

The Cornwall and District Branch of the Canadian Diabetes Association will hold a general meeting in the auditorium of St. Joseph's Villa on Oct. 5 at 7:30 p.m. Chiropodist **Stephanie Goddyn** of MacDonell Memorial Hospital will talk about foot care. Everyone is welcome.

* * *

The sirens everyone will no doubt hear every day at noon from Oct. 9-15 don't mean trouble is on the horizon. They'll mark Fire Prevention Week. Let's all do our part to make sure our homes and businesses are free of fire hazards.

GACL clients caught in middle over controversy

(Continued from page 1)

clients cried when ARC Industries Manager Pat Carpenter left, about 1 1/2 weeks ago.

''Pat was working there for 12 years. Imagine how it feels,'' says Mrs. Taillon.

And now Dawna Miller, manager of the Life Skills program which operates under the same roof as ARC, has resigned. She will also be missed, they say.

Miss Urquhart compared the situation between the board and staff to her relationship with her best friend, Alice Jelly. They are roommates, she explained, and as in most close friendships, there are differences of opinion. But they always discuss the problem and go on with their friendship; they don't give up.

And neither should the board and staff.

''If they (board members) would meet some of the association's wishes . . . if they can't meet them all, okay, but don't say it's not possible. Don't just say, 'we can't do this'.''

One side is outweighing the other, she adds, but does not say which. There has to be a balance; each side should handle its own matters, she says.

Mrs. Taillon suggests that board members visit ARC Industries and Life Skills occasionally, maybe even work for a day. The clients rarely see board members, claim the women.

The solution does not necessarily lie in dissolving the board of directors and electing all new members, they believe. That should be a last resort only to be taken if sitting down and talking out the problem does not work.

Says Heather, ''We have feelings, too. We feel sad and happy, and we feel hurt when someone tells us something we don't like.

''This is how we feel. It may ruffle some feathers, but this is how we feel.''

Nimfey could steal light

(Continued from page 1)

their hobby farm about nine years ago, after selling their successful dairy farm, Devlon Farms. In 1979, they moved from their home on Hwy. 43 near Highland Road to a 40-acre spread just south of Dominionville.

Even though they had, as they put it, retired, they wanted to establish a sort of mini-zoo.

Today, children from schools within and even outside of Glengarry flock to the Delhey's farm for tours, free of charge. Some children are from urban centres and have never seen cows or sheep close up, let alone touched them.

The farm's undeniable European atmosphere was unintentional, says the couple. They did not bring the ideas from their native homeland, Holland.

The farm is flanked by pines and cedar trees and the entire 40 acres is fenced in. It has the aura of an ''Old MacDonald's Farm'', which is apparently still much a part of smaller farms overseas. The cows, donkey, geese, sheep, guinea hens and llama live sociably within the same barnyard which is accessible by a picket gate.

An angora goat and a deer are hoped to be the next additions to the tiny zoo. Not very long ago, one of the Simmentals gave birth to twins.

The couple came to Canada in 1954 with their three children, hoping to buy a home, something that would not have been possible in Holland.

Their new life began in Stittsville, in a tiny four-room house devoid of plumbing and modern conveniences. Three years later, they moved to Glen Nevis and in 1959, bought the farm on Hwy. 43. They owned it for 20 years, right to the day.

Sons Peter and Adriaan had embarked on their own business ventures in Kemptville and Moose Creek; there were no successors to the operation. A daughter, Mary Ann (McRae) lives in Dunvegan. There are five grandchildren.

Embarking on a new life in an area where no one spoke their language made the journey to success and now retirement, a difficult one. But they managed to maintain their health and establish a thriving dairy farm.

Canada has been good to them, they say.



Vivitar



2000AF Slide Projector

- 85 mm f/2.8 lens
- Remote control: forward/reverse
- Auto focus
- Slide previewer
- Quartz halogen lamp for cool, quiet operation
- Front leg elevation
- Includes: 100-slide rotary tray

DEVELOP A MEMORY AT PROPHOTO LAB

AT: PROPHOTO LAB 1HR. 40-1c

QUALITY PHOTO FINISHING

HOURS: Mon.-Wed., 9-6, Thurs. & Fri., 9-9, Sat., 9-5

421 Main St., S. Alexandria (across from IGA) 525-4952

SUNDAY THANKSGIVING DINNER

4 p.m. to 8 p.m.

BUFFET features ROAST TURKEY with stuffing and five other hot items 12.95

Children under 12 - 1/2 Price



Includes: Salad bar or Caesar Salad, pumpkin pie, coffee or tea.

Reservations please

SATURDAY from 4 p.m. PRIME RIB ROAST

Our regular menu is also available

The Candlestick Restaurant

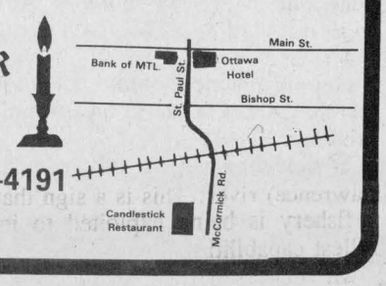

RESERVATIONS 525-4191

McCormick Rd., 1/4 mile past the Golf Course, Alexandria

FAMILY AMUSEMENT AT PLEASING PRICES



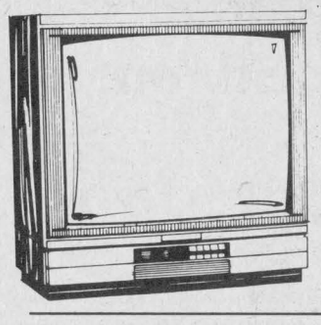

14" COLOR TV with WIRELESS REMOTE

Philips cable-ready, 105 channels, sleep timer, 40-month warranty
Model CC1450 $399

PHILIPS VCR

Front-loading, wireless remote, on-screen programming
Model VRP25 $469

PHILIPS 20" COLOR TV

Wireless remote, cable ready, 105 channels
Model PJ4250 $499

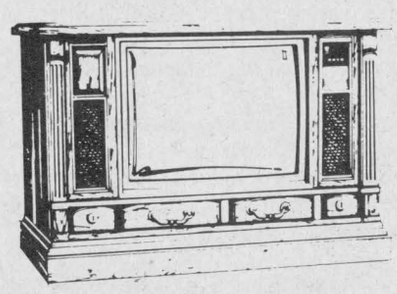

PHILIPS 28" STEREO TV

Cabinet model, fully remote adjustment of color, tint, brightness, bass, treble
1 only $999

MIRON ELECTRONIC-TV Sales and Service

We Service What We Sell In Our Shop

421 Main St. South Alexandria 525-4007



WANT TO ADVERTISE? GIVE US A CALL AT 525-2020 THE GLENGARRY NEWS

LUCKY DOLLAR FOOD STORES

LUCKY DOLLAR

Green Valley, Ont. 525-3081

Canada Grade A Frozen Turkeys 8 to 16 lbs. 1.19 lb. 2.62 kg

Prod. U.S.A., Cda No. 1 Cantaloupes 79¢

Fully cooked shank portion Smoked Ham 1.49 lb. 3.28 kg

Prod. of Canada Broccoli 99¢

Fresh Chickens 5-6 lbs. 1.39 lb. 3.06 kg

Prod. of Swaziland Valencia Oranges 4 lbs. 2.99

Mary Miles Sliced side Bacon 500 g 1.99

Prod. of Canada No. 1 Rutabaga 33¢ lb. 72¢ kg

Boneless rump Sirloin Tip Roast or inside round 2.99 lb. 6.59 kg

U.S.A., Cda. No. 1 Cucumbers 2 for 89¢

Alymer Tomato Juice 48 oz. 99¢

Sanka Instant Coffee 200 g 4.99

Stokelee Peas & Mixed Vegetables 14 oz. 89¢

Bick's Party Pack Pickles Gherkins & Cherries 375 ml 1.99

Dole Pineapples 19 oz. 99¢

Prices in effect until store closing Sat., Oct. 8/88. We reserve the right to limit quantities.

THANKSGIVING MAGIC SPECIALS

- Stain Master Laurel Hill 65 oz. reg. 45.99 20.99 sq. yd.
- Stain Master Lucky Charm 3 colors in stock reg. 31.99 19.49 sq. yd.
- Prestige Altitude 4 colors in stock reg. 28.99 19.49 sq. yd.
- Cushion Floor Glamour 5 colors in stock reg. 12.99 5.59 sq. yd.
- 1/8" Commercial Floor Tile #30431 Gray reg. 1.09/tile .79/tile
- Vinyl Venetians 20-50% OFF
- Vertifab Verticals all PVC & Materials 30% OFF
- Bedspreads By Lawrence 15% OFF
- Runners, Carpets & Rubber Mats (stock only) 20% OFF

Come fill out an entry form for a chance to win your THANKSGIVING TURKEY!

REMNANTS!

Carpet & Cushion Floor

YOU name the Price WE want them CLEARED OUT!

40-1c

ALEXANDRIA DECOR CENTER

152 Main St. S. 525-4856

Yellow perch target of census survey

By Janet Clermont
Staff writer

The Ministry of Natural Resources (MNR) is conducting a $10,000 survey to determine the abundance of yellow perch in Lake St. Francis.

The survey began last week and will continue until mid October at which time the age distribution and size of the fish will be analyzed.

Although the survey is well into its second week, District Biologist Mike Eckersley said it was too early to comment on the perch population.

"What I do know is that there seems to be a fair range of sizes and there are no large gaps in the age distribution," Mr. Eckersley said Thursday from his Cornwall office.

Until the information is assessed, an interim quota of 2,000 kg has been set on commercial netting.

Ross Cholmondeley, the St. Lawrence River Management Unit biologist said Monday from his Brockville office, the survey is "partly" a result of the MNR's proposal to license commercial anglers; a proposal which has been forwarded to Queen's Park for cabinet approval.

"It does and it doesn't have to do with it (licensing). The survey is routine but if we find the population is maintaining itself then there will be no changes (to the proposal)."

If the regulation is approved, commercial anglers would be required to purchase a licence which would cost between $50 and $100.

Commercial perch harvesters would also continue to be licensed and sports fishermen would still use 55 per cent of the quota imposed by the MNR. The remaining amount would go to commercial harvesters.

The perch survey on Lake St. Francis is funded through revenues generated by the sale of the resident sport fishing licences.

Mr. Cholmondeley said that during surveys in 1984 and 1986, "we found that the perch in Lake St. Francis are growing faster and maturing earlier than anywhere else in the (St. Lawrence) river. This is a sign that a fishery is being exploited to its fullest capabilities."

Mr. Eckersley stated that the 1984 survey showed the lake was populated with older fish between the ages of five and nine. He explained that in 1986 the age distribution shifted and the lake was populated with younger perch between the ages of two and four years of age.

"It is not abnormal to see large fluctuations in age distrbution . . . the perch population is environmentally controlled. High winds, cold snaps or a drop in the water temperature could kill the perch."

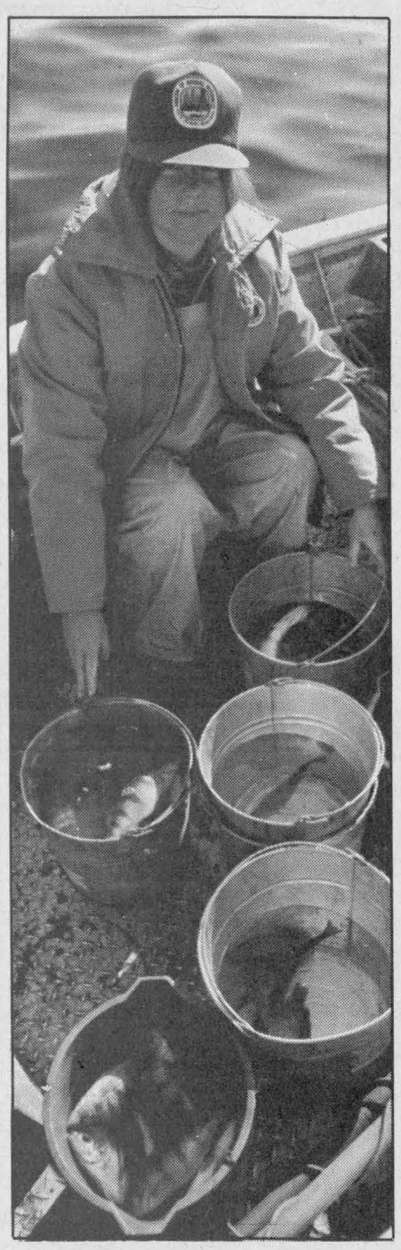

Ministry of Natural Resources (MNR) Biologist Ann Hendrick prepares to weigh and measure the day's catch. An MNR crew was on Lake St. Francis Thursday morning conducting a yellow perch survey.

Staff photo — Janet Clermont







A celebration of the '89s

Three Alexandria-area car dealerships rolled out the 1989 models to show off to appreciative crowds last Thursday evening. Roy's Pontiac-Buick-Cadillac of Green Valley combined the show with its 25th anniversary party and had some impressive entertainment featuring country singers Ronnie Prophet and Glory-Ann Carriere (top right). A barbecue serving up hamburgers, hot dogs and drinks was also held. Titley Chevrolet-Oldsmobile also drew hundreds of people to its new car show, which featured a hearty bean supper for visitors. Among them were the Prieur family (top left), consisting of, from the left, Benjamin, dad Dennis, Jane and Jennifer. They were trying out the interior of the '89 Brougham on display at Titley's. Glengarry Ford served up hamburgers and hot dogs, but nothing made Shawn Connolly and Curtis Rigby more fascinated than the '89 Lincoln Continental that the two boys looked over in the dealership's showroom (lower left).

Survey on fish underway

A survey to collect data on the fall muskellunge fishery and its anglers is being conducted for the first time in Lake St. Francis.

The Ministry of Natural Resources (MNR)is in charge of the survey which began in early May and will be complete by mid-October.

The muskellunge fishery in Lake St. Francis was described by a St. Lawrence River Management Biologist as "one of our biggest unknowns."

Ross Cholmondeley said Monday from his Brockville office, "It is difficult to gather information on this type of fish because the muskellunge are difficult to catch. You generally don't see them."

The $3,000 survey, funded by resident sport fishing licence revenues, will determine the size, age distribution and population of the fish. The MNR ask that anglers contact the Fisheries Management Unit at the Brockville office to indicate where a muskellunge was caught and its size.

"There are not a lot of these fish around. They are slow-growing and don't mature until six or seven years of age. They can reach sizes of 30 or 40 pounds."

A similar survey being conducted in the Kingston area has been extended until the end of October.

"By extending our survey into the fall we will get estimates on the number of muskellunge caught, angler success rates and the size range of fish captured."

Court briefs

The following are cases dealt with by Judge Reginald Levesque in Alexandria Provincial Court, Sept. 29.

Probation, work for fraud

An Alexandria woman has been placed on probation for two years and ordered to perform 270 hours of community service work.

Tammy Chenier, 23, of 70 McNabb St., pleaded guilty to defrauding the Unemployment Insurance Commission (UIC) of over $5,400 at a previous court appearance.

She was charged with 13 counts of fraud after making false declarations to defraud the UIC of $5,433 from Sept. 15, 1986, to Sept. 13, 1987.

Miss Chenier was responsible for completing her common-law husband's unemployment insurance forms during his brief periods of unemployment.

Her husband, however, was receiving UIC benefits while he was employed at a local business, evidence showed.

In October of last year, an officer from the Unemployment Insurance Commission visited Miss Chenier and during his investigation, she admitted to her fraudulent acts.

Miss Chenier must make restitution in the amount of $3,123, the amount she still owes to the Unemployment Insurance Commission.

Three plead guilty to assault

Three people pleaded guilty to separate charges of assault.

Marcel Sabourin, 24, of Maxville, was fined $500. He was charged by Maxville OPP on Sept. 9, after he struck a Maxville youth in the face.

Mr. Sabourin was driving his vehicle in Maxville and stopped to tell youths it wasn't safe to skateboard on the street. One of the youths swore at Mr. Sabourin as he drove away.

A few moments later as the accused drove by the same area where the youths were playing, another youth hurled profane language at the man.

Mr. Sabourin got out of his vehicle and struck a youth three times in the face. The youth suffered a cut lip from the blows.

Mr. Sabourin has since apologized to the youth. He was given six months to pay the fine.

Richard Gareau, 33, of Alexandria, was placed on probation for 18 months and was ordered by the provincial court judge not to communicate with the victim or his family.

The offender was arrested by Alexandria Police, Sept. 21, after he became involved in a dispute with a man in an Alexandria restaurant.

Mr. Gareau struck the man in the face a couple of times. The victim was not injured.

A North Lancaster man was placed on probation for two years and ordered by the judge to perform 200 hours of community service work.

Marian Kopacz, 57, was arrested by Lancaster OPP on April 29 in Lancaster Township, after he assaulted another individual.

Mr. Kopacz and the victim had consumed alcohol before the incident. The accused was living at the woman's house and she complained to him that his phone bills were too high.

During the dispute, Mr. Kopacz fractured the woman's right ankle by kicking her. She was taken to Glengarry Memorial Hospital for treatment and later released.

Pre-sentence report ordered

A Cornwall man will be back in court for sentencing, Nov. 24, after pleading guilty to charges of impaired driving and assault.

Gary Raymond Barnes was arrested by Lancaster OPP, Sept. 1, after he was involved in a single-vehicle accident in Charlottenburgh Township.

A Lancaster OPP officer attended the scene of the accident on Purcell Road, near Glen Walter. Mr. Barnes' vehicle had struck some pieces of steel which were lying on the shoulder of the road.

During his investigation, the officer smelled alcohol on the man's breath, noted that his speech was slurred and that he was unsteady on his feet.

The accused got back into the vehicle and when asked by the officer to get out of the vehicle, he threw the keys on the ground.

While the officer bent down to pick up the keys, Mr. Barnes began pushing and shoving the officer. The altercation lasted only a few moments and the man was arrested and charged with assault.

Mr. Barnes was taken to the Long Sault OPP detachment for a breathalyzer test and his readings were 200 mg of alcohol in 100 ml of blood.

Judge Reginald Levesque ordered a pre-sentence report in the case.

Back in court for sentencing

A Cornwall man will be back in court for sentencing Dec. 15, after pleading guilty to fraud.

Francis Sabourin, 26, was arrested by Lancaster OPP, June 24, in Lancaster Village, after he wrote out a worthless cheque at a local store.

Mr. Sabourin purchased meat in the amount of $249.69 at the Country Beef and Pork Shop. The cheque was returned to the owner from the bank a few days later because there were insufficient funds in the man's account.

Judge Levesque ordered a pre-sentence report in the case.

Local woman to vie for seat on milk board

A Martintown resident who will, if elected, be the first female representative on the Ontario Milk Marketing Board, will vie for the seat in the upcoming election.

Milk producers in Region 1 of the marketing board will receive ballots through the mail on or around Oct. 15; these must be mailed to the returning office and be stamped with a postmark of not later than Oct. 25.

Lorraine Lapointe, who owns a dairy farm with her husband Richard, is one of four candidates who will compete to represent the counties of Glengarry, Stormont, Prescott and Russell on the marketing board.

The seat was made vacant with the decision of Grant Cameron not to represent the board for another term. Mr. Cameron was elected in 1984 and will step down to spend more time with his own farm duties.

The other candidates are Gaston Levac of Prescott, Ralph MacKenzie of Stormont and Heine Bruining, also of Stormont.

Mrs. Lapointe and her husband have owned their farm since 1975. In 1985, she gave up a 12-year career with the Bank of Nova Scotia to go into milk producing full-time and she and her husband now have about 40 Holsteins.

She is interested in the position because "at this time, problems with GATT (General Agreements on Tariffs and Trade) negotiations and the free trade debate, they (board) will need strong voices on the board to make sure we don't lose fine management."

She feels she can provide the strong voice, as well as the time needed to carry out research into matters which affect milk production and time to spend with the producers.

As a representative, the successful candidate will help to formulate policies regarding the board and milk marketing and will oversee administration, management, finances, assets, advertising and transportation of milk.

The new representative will take over on Jan. 10, 1989.

An all-candidates night will take place tomorrow night (Thursday, Oct. 6) at Mr. Poppin's restaurant on Hwy. 138 near Monkland.

The event will begin at 7:45 p.m. and candidates will introduce themselves and answer questions the public might have.

Kenyon Township
Council Briefs

The regular meeting of Kenyon Township council was held at the township office in Greenfield on Tuesday, Sept. 27. The following are items dealt with by council.

More info needed

A request from Real Gauthier Ltd. to re-zone property from Rural Marginal to Residential Mobile Home Park, is under consideration by council.

The property is located on lots 1 and 2, Conc. 1 in Kenyon Township. Mr. Gauthier recently purchased the property and is hoping to expand his existing mobile home business situated adjacent to the new property.

Council said it needed additional information before granting the request.

Road to be maintained

Council has decided to maintain the Kenyon Dam Road to comply with a resident's request.

Aime Delorme attended the meeting and told council he wanted the road maintained because he is planning to sever and sell the property he owns along the road. The only access to the property is by the Kenyon Dam Road.

About $3,000 is needed to install culverts and cut the brush on the side of the road.

Council voted to set aside the money for maintenance in the 1989 budget.

Application was refused

An Apple Hill resident's application for a minor variance to build a containment tank for hazardous products was refused.

The request was from Archie McDougall, who owns a chemical mixing plant.

Council felt the existing lot was too small to house the containment tank.

Renewed contract

Council voted to renew their contract with the Alexandria Telephone Answering Service (TAS) which provides the township's fire department with a paging system.

Council members began using the system one year ago and feel it was effective.

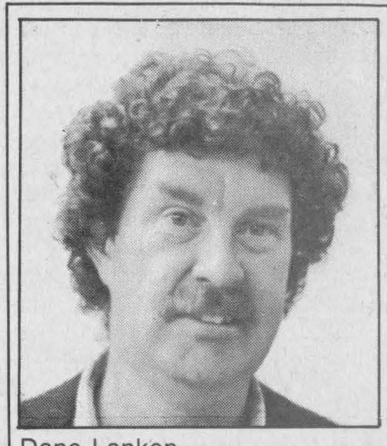

Dane Lanken

New president takes reins of train committee

Kenyon Township resident Dane Lanken took over the reins as president of the Save the Train Committee on Sept. 15.

Julie Sobol, president of the committee since September 1987, made the announcement during the committee's last meeting, held at the Alexandria train station. Mrs. Sobol succeeded Michael Cowley-Owen of Maxville.

Mr. Lanken has also been an integral part of the Save the Train Committee since 1987. He is a freelance writer and during the last year, arranged day-long exchange trips between students of St. Joseph School in Alexandria and native students of an Akwesasne school.

Keep Lord's Prayer in schools: Gunn

Judges on the Ontario Court of Appeal are "hypocrites playing politics" for throwing the Lord's Prayer out of public schools, SD&G County Board of Education Chairman Joe Gunn said Monday.

"Taking prayer out of our schools is a political decision," Mr. Gunn told *The Glengarry News*, "If judges want to play politics they should run in elections and be answerable to the people — just like trustees are."

Confessing that he was "pretty hot" on this issue, Mr. Gunn branded judges "a bunch of hypocrites — these are the same people who swear on the Bible to uphold the laws of Canada — yet they throw out the Lord's Prayer. It just doesn't make sense."

School boards across Ontario are still waiting for an interpretation of the court ruling from the Ministry of Education. The Ministry could either change the regulation on religious opening exercises — or appeal the decision to the Supreme Court of Canada.

The Ontario Court of Appeal ruled Sept. 23 that current public school regulations requiring the Lord's Prayer to be used in opening exercises in elementary schools, is contrary to the right to freedom of religion, guaranteed by the Canadian Charter of Rights and Freedoms.

The choice is clear for every voter to see

At last. At long last.

After listening for years to partisan political rhetoric, Canadians have the chance to register their feelings over what will become the central theme in this election — the free trade deal with the U.S. And thanks to that deal, they can finally look forward to a contemporary federal election which will bare the real differences between the Liberals, the Conservatives and the New Democratic Party.

Canadians have rarely had such an opportunity.

Voters can anticipate a showdown of unequalled dimensions, a historical encounter that could very well, as John Turner says, decide the fate and future of this country.

Indeed, this election will not just be a political battle for power. It will be a stage for a wider, more focused debate on Canada's economic future within the context of free trade. The winning leader will be the man who manages to best convince Canadians, quite simply, why the deal is bad or good for them.

The election will also give voters something they haven't had in politics in several years — clear choice. That's what Canadians have said they want during election campaigns. Now they've got it.

In 1984, the electorate thought it had that choice. John Turner had to live with all of the patronage appointments heaped upon Liberal friends by his predecessor. Brian Mulroney was the knight in shining armor who had Canadians believing Turner could have curtailed the patronage that Pierre Trudeau had initiated.

Quickly they learned the new prime minister was not averse to ladling out appointments and favors of his own. Rocked by scandals and battered in the polls, the Conservatives looked to be heading for the basement of public opinion.

They proved they were as wrong as the Liberals.

So we've come full circle. Anyone can see both parties dare to say much about patronage — but they cannot or do not want to do anything about it. Regardless of what is said during the campaign about appointments and give-aways, can the voter express anything but skepticism when it hears familiar pledges to end it?

The free trade deal separates the rhetoric from reality. Canadians do not have to wonder what the parties will do once elected; they know what the Conservatives will do (implement) and what the Liberals and the NDP will do (tear it up or amend it).

On a local level, Glengarrians may not have the choice most of the rest of the country has taken for granted. There is no NDP candidate willing to run as yet in Prescott-Glengarry-Russell, and this is unfortunate. The NDP provides a good balance to the mainstay parties and their policies.

Constituents, however, shouldn't hesitate to let the other candidates off the hook. Don Boudria shouldn't take anything for granted. There are free trade supporters in the riding and Roger Presseault is expected to be leaning on the topic a lot to win new support for the Conservative party.

And with local municipal election campaigns going on at the same time, voters will be somewhat distracted.

Despite all of this, there are very interesting times ahead. And nobody — least of all the cynical and apathetic — should skip out on the chance to participate.

This time, the choices are clear for all to see.

Thanksgiving: A time to consider our vital producers

With the harvest season and Thanksgiving suddenly upon us, it's an appropriate time to celebrate Agri-Food Week in Ontario, from Oct. 3 to 7. Glengarry farmers can now look back on a year which could have been as disastrous for them as it was for the western grain producers — and be truly thankful.

Judging by reports from both farmers and government officials, Glengarry producers were blessed, in a relative sense, compared with much of the rest of Ontario and the west in particular. Anyone driving the county's highways can see the stands of corn, other feed and cash crops which weathered the hot and dry summer in good shape.

That's a relief, not only for the sake of producers' livelihood, but because they are a vital local employment source. Across Ontario, in fact, the agri-food industry accounts for one in five jobs. It generates $12.5 billion per year, and Ontario is the leading province in poultry, eggs, milk, lamb, fruit, vegetables, tobacco, corn and soybeans.

The economies of all of the local municipalities depend on agri-business, from the score of farm implement dealerships, to grocery stores to providing important tax revenues for township coffers. The spin-offs are infinite. And yet, they are scarcely given a thought by those who earn their living outside of the industry.

This week, stop taking for granted our agri-food systems, and be thankful they are strong.

THE GLENGARRY NEWS

Kevin E. Macdonald
President

Joe Banks
Publisher

Lesley Cadham
Editor

Lindsay Cameron
Advertising Manager

Published Wednesdays by The Glengarry News Limited at 3 Main St. S. Alexandria, Ontario K0C 1A0. Address all correspondence to Post Office Box 10, Alexandria, Ontario K0C 1A0.

Telephone (613) 525-2020 or 525-3271

Second Class Mail Registration Number 1302

Subscription Rates: $18 per year within 40 miles of Alexandria; $22 per year in Canada beyond 40 miles and in centres with door-to-door postal delivery; $65 per year outside Canada.

Single Copy 45 cents

Member of the Audit Bureau of Circulation, the Canadian Community Newspapers Association, the Ontario Community Newspapers Association, the Ontario Press Council and the Glengarry News Press Council.

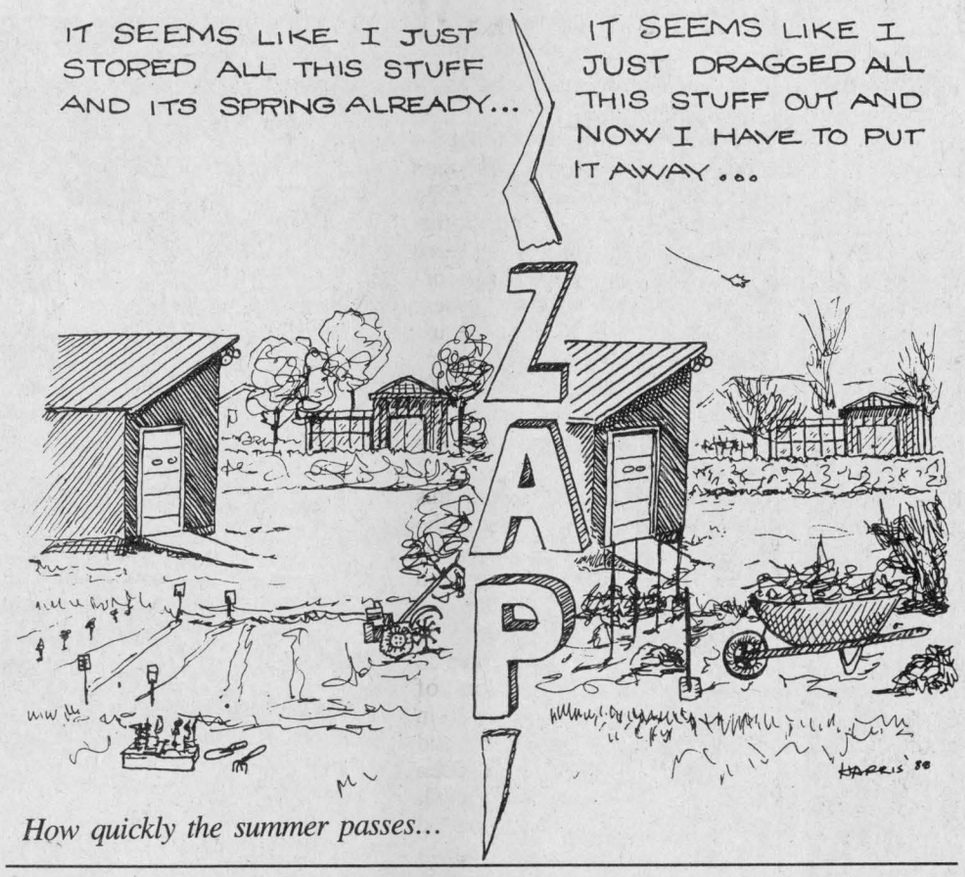

How quickly the summer passes...

Parallel election campaigns add a new wrinkle to the fun

AFTER THOUGHTS

Joe Banks



I'm not a psychic, but I think it's a fair wager we at *The News* will be busier than one-armed paper-hangers for the next five or six weeks.

Like the rest of Ontario's newspapers, dailies and locals, we'll be covering two elections. One we've known about since the last municipal election way back in 1985, because they take place routinely every three years in November.

The other, however, caught us a little off guard. Up until the PM pulled the pin last Saturday, I was still expecting a late fall or early spring election, even though the pundits had long successfully predicted the date to the day. I should have known better. Acquaintances in the civil service hadn't surfaced in weeks, their bodies buried under a crush of hurried legislation that was supposed to be done yesterday. The hand-out mills were working overtime. The campaign presses were churning out the signs at a blinding pace. The smell of freshly baked appointments was in the air. Don Boudria knew about it, setting up a 'photo op' well in advance of the call featuring himself tying on a pair of locally-made running shoes. He's ready for a fight.

Even 11-month-old Andrea Banks sensed something was up, as she seemed to fill a diaper whenever the supper hour news came on. Obviously, she'll make a great editorialist.

So, our intrepid editorial staff here at *The News* will be readying itself for parallel election campaigns, with the polling days within a week of each other. Back in the olden days when local elections were held once a year, such overlaps weren't uncommon. Today and from now on, they're likely to be more rare, much to the gratitude of our gang in the trenches.

Best of all, both polling days will be on back-to-back Monday nights which, as any well-worn weekly newspaper wretch knows, is when the staff bears down to deliver Wednesday's baby. For those two Mondays, not only will we be bearing down, but we'll be juggling flaming torches at the same time.

But then, a fellow can't describe election night. It has to be observed, tasted like an aged wine and savored in later years after the straitjacket has been removed and your number retired.

I smile, for instance, when I think back to election night in Almonte in 1985. I was frantically tapping out the final takes of a quickly assembled election story, and handing each page to my typesetter (who was actually the advertising representative doubling in a pinch). In the midst of it all I heard a scream, and saw June running yelling out of the print room, yelling, "Bat! Bat!"

And sure enough, the little fellow was there, flying around the fine offices of *The Almonte Gazette* as if he owned the place and chirping merrily like a song sparrow.

It took us 20 minutes to catch him, precious time wasted, but time needed to be taken just the same. June wouldn't type with Dracula floating around her head. I couldn't blame her.

I don't believe *The New* office harbors any bats, but doubtless it will unleash surprises of its own.

That's as it should be. Indeed, the campaigns themselves are often ripe grounds for learning previously undiscussed topics, or at least ones better left to more "discreet" ears. I refer, of course, to mudslinging, the dirty and often shocking campaign tactic that is as risky as it is effective.

If you're looking to this election to provide you with some lines that sound more in tune with an episode of Dynasty, don't hold your breath. Municipal elections are generally quiet affairs, though I understand the traditional contests between Alexandria's perennial adversaries, Bruno Massie and J. P. Touchette, have been colored somewhat. But for the most part, local politicians prefer to, gasp, let the public judge them for what they are, not who they are, and how likeable and chatty they are on the street.

In the big leagues, the same principle applies, but there's more pressure to perform to large groups of people who want to hear spine-tingling oratory and inspiration. The ability to play up to the television cameras and the microphones is now considered an essential ability if one is to make his way up the ladder. The Stanfields need not apply.

But don't allow yourself to get too wrapped up in the mundane. Have some fun during election time. Wear buttons, those tacky straw hats and go to all-candidates nights. Ask your favorite candidate who cuts his hair, and if he chafes, apologize for asking him such a tough question. If you are really ambitious, campaign for a local councillor or board trustee or get into the race yourself. Then withdraw and say you wanted to quit while you were ahead.

And if all of this still bores you, you can head out to your friendly neighborhood returning office and watch a reporter get dragged from the building in a straitjacket.

And if you see the willywagon pull up in front of our office on the nights of the 14th and 21st, you'll know she's one of ours.

At this time, we must give thanks for all our blessings

LIFE WORTH LIVING

Patricia Gale-MacDonald
Glengarry East Pastoral Charge

The beauty of Autumn is upon us: Crisp leaves; crisper air; that sense of ripe fullness that follows an ingathered harvest. Everywhere there is an air of expectancy, as we both savor the lingering warmth of the sun, and prepare for the coming cold. We stand, as it is said, between memory and hope; between the warm completeness of one season, and the cold uncertainty of the next. And as we stand, we also pause to give thanks.

"Giving thanks" is more than just an annual ritual, although the celebration of Thanksgiving this weekend does help us to focus on the blessings of our lives. There is so much to be grateful for: Our families and friends, warm houses and good food, the freedom to worship God as we choose and the gift of faith itself.

Yet Thanksgiving involves more than just gratitude. Scripture says, "in all things, give thanks to God", and by "all things", it means not only those people and events that are obvious blessings. It also includes those people who hurt us; those events that shatter us; those times in our lives when despair can threaten to overcome us.

The intention of the Biblical command is to point us to the truth that God can work through all things, to create good. A "thankful" attitude — that is, an openness to the movement of the Holy Spirit around us and within us — can free us from bitterness, and can enable us to feel God carrying us through the darkest times. It can help us know our great need of God and so to reach out to Him for guidance and strength. The thankful heart is the one that believes in God's faithfulness and that rests in the surety that through all things, God is with us. In the words of Isaiah, God has carved us "in the palm of His hand".

For the hope this gives to each one of us, this day and every day — thanks be to God.

Gives thanks for your bounty

THAT'S LIFE

Lesley Cadham



People were depressed. Honestly, some people looked like they were on the verge of tears. Others couldn't sit quiet long enough to do their work. People yelled. People swore. They condemned. Ink began to flow and the words weren't pretty. Some people silently wished the ink was blood — his blood. Ben Johnson's blood.

Yeah, I'm disappointed in what happened regarding Ben Johnson, but I'm not disappointed in Ben Johnson, and I won't be until the authorities prove beyond a shadow of a doubt that he, of his own volition, used steroids to win that race. I'm not writing him off, not that easily. He brought Canadians to a level of euphoria they seldom experience; and he did it to them, possibly all 26 million of them, as they sat in their own living rooms.

For a fleeting moment, Canada was the best.

Thanksgiving

It's appropriate that this week is National Family Week — appropriate because it happens to fall just before Thanksgiving, a time when we traditionally give thanks for not only our bountiful harvest, but also for the other joys in our lives.

Families, which may sometimes seem like an incidental part of our existence, should be on the top of the list of things for which to be thankful.

You may find it hard to believe that the sister who borrowed and ruined your best pair of shoes could someday be one of the biggest assets in your life. Or you may find it almost inconceivable that the brother who rubbed your face in the mud because you wouldn't give him a bite of your Joe Louis could someday stand as best man at your wedding.

Things change.

My brother was a constant source of agony when I was growing up. Being a few years older than me, he had outgrown childish games when I was enjoying them the most. He was working 12-hour nightshifts for real paycheques while I was out selling Girl Guide cookies.

It was hard for him to understand why my dolls had to talk to each other in high-pitched voices while he, in the bedroom across the hall, tried desperately to catch a few hours sleep before returning to the grind.

And he couldn't understand why the garage where he wanted to park his car was the best place for me and my friends to set up our dolls' houses. I, on the other hand, didn't understand his burning desire to keep his Corvette out of the rain. He'd throw everything aside. I'd put it back. He'd run over it with the car.

We had our fights.

But I never imagined that he, and subsequently his wife and family, would become some of the most important people in my life. But they are. And I'm darned thankful for them.

A cast-iron will

WORD SKETCH

Sybil Carello



To own a bit of ground, to scratch it with a hoe, to plant seeds, and watch the renewal of life — this is the commonest delight of the race, the most satisfying thing a man can do.

—Charles Dudley Warner

A smile touched his lips as he blotted the ink dry. They were good words, quite possibly profound words. But then, Warner's smile faded. They were, after all, only words. In order to lend credence to them, he must breathe life into each and every one. There would be no half-way measures.

And so, against the warnings of stoop-backed, grit encrusted veterans, Warner went out into the world of green and found himself a bit of ground. Then he went to Canadian Tire, not just to buy himself a well-made, sturdy hoe, but to add to his stash of Canadian Tire money. (He was saving for a double-headed axe.)

He ordered his seed catalogues early and spent many pleasant evenings vacillating between Japanese quinces and golden elderberry, and hens-and-chickens and creeping Jenny.

Should he go with everbearing brambles? And, what of the voracious appetites of his winged friends? Should he also include a wild-berry variety to satisfy their taste buds? So many questions to think about. So little time.

Warner mapped many plans for his vegetable and herb patches.

He scoured the shops and libraries until he found suitable organic substance-growing how-to-books.

His thumb began to glow, green neon winks and blinks.

He sailed on the wing tips of every highly touted gardening secret. He had no time to write. He was knee-deep in the Good Earth.

For nigh on two years. Then one day in August when the grasshoppers were ricocheting off his head and the purslane plants networking the entire patch, his thumb guttered out, faded to flesh.

Hot, tired, surly, he slid to his knees, crushing a rotted tomato in the process. Frustrated tears left tracks through the dust on his face. Clutching a fistful of sod, he raised his hand and shook it heavenward: "As God is my witness, I'd rather go hungry!" he cried.

Then he got up, dusted himself off, killed a few ugly June bugs, walked down the garden path, into his house and quickly penned a retraction: "What a man needs in gardening is a cast-iron back, with a hinge in it."

Why, any one of us with one arm longer than the other and a slipped disc could have told him that.

Letters

United Church should fight for rights

To the editor:

In last week's *Glengarry News*, I read with great interest the letter from Cecil MacRae of Brockville re the situation in the United Church of Canada and agree whole-heartedly with all his statements. I attended the meeting in Alexandria's United Church on the 15th, and left there upset, frustrated and sick at heart for the United Church.

This was an information meeting for the members of the churches in this area, and with the exception of Rev. Bailey, I do not know how these delegates can stand before us and in good conscience say that they represented our views at General Council. At least 85 per cent of the members of the entire church and an even higher per cent of the ones from this area were against the ordination of homosexuals. The dictionary defines a delegate as "one who is chosen to present the wishes of the majority of the people!"

We have never said that homosexuals are not welcome in our churches, but we do not want them as ministers. Does that constitute "a history of injustice and persecution" as mentioned in the Actions of General Council, the report given out at the meeting. I cannot speak for all the other people, but I and others around me had never seen this report until that night.

It is true the original document was shelved or made an historic document, very historic; but the report made up in Victoria by our delegates with no reference to the membership at large was adopted. This states that "all persons regardless of their sexual orientation who profess faith in Jesus Christ and obedience to Him are welcome to be or become full members of the church, and all members of the church are eligible to be considered for the Ordered Ministry." The inclusion of "regardless of their sexual orientation" is a change in the wording of the United Church Manual which the delegates had no mandate to do. The state of the United Church at the present must be likened to the state of Israel in the last verse of the Book of Judges, "In those days there was no king in Israel; every man did that which was right in his own eyes."

Our church should be a source of inspiration and comfort to us. It has become exactly the opposite of inspiring and with the discussions and conflicts on this matter, has put the members through a time of stress such as we have never known before.

I admire the members of Knox United, Lancaster, who have had the courage of their convictions to withdraw their memberships from the United Church of Canada, but I agree with Mr. MacRae that we should stand and fight for our rights as members so that the church may be returned to a democratic institution which it certainly is not at this time.

Our ancestors, at great sacrifice, built churches in our communities so that they and their descendants could worship God, and to be true to our heritage, we must carry on their noble traditions. There should be a referendum vote or a remit by all members of all congregations so that the voice of the people may be heard on this matter.

For the moment the only recourse we have is to withhold our donations to the Mission and Service (M.S.) fund. Only about 30 per cent of this fund goes toward missions, and there are many ways and means of supporting other mission-minded causes. The remainder of the M.S. fund is used to finance such futile exercises as the aforementioned report ($187,000) and the comfortable salaries of the many people at the headquarters who ignore our wishes.

There are no more dollars from this household for the M.S. fund and the people of this area should know that this view is shared by our very good friend and the finest Christian we know, Rev. Dr. Sam Delve of Kingston. Now retired, he worked so hard against the ordination of homosexuals that his health was in jeopardy, since he is a diabetic and an amputee. East Hawkesbury, Glen Sandfield and Dalhousie charges will be glad to know that he was supported in his endeavors by Rev. Gordon Merlley, who is serving a charge in that area, and for whom Dr. Delve has great respect. In a letter received last week, Dr. Delve states that he and his wife, Marian, have always been great believers in and contributors to missions, but it will no longer be through the United Church, unless a remit is held. I read in the October *Mandate* that the givings to the M.S. fund should not be designated.

In a report on the meeting in Alexandria in last week's *Review*, I was amazed to read "that it is not very becoming in a Christian church to take sides!" What kind of fence-sitters are we supposed to be? I think the question at this time is: "Who is on the Lord's side?"

As Dr. D. N. MacMillan said in his sermon at Kirk Hill a week ago, there are many powerful forces of evil in this world, but it is our Christian duty to keep in good heart, and be confident that the cause of righteousness and truth through the sovereignty of Almighty God will always triumph.

Mrs. Rhoda (Kenneth) MacDonald, RR1, Dalkeith.

GACL clients saddened by backbiting

To the editor:

We are some of the clients of the GACL (Glengarry Association for Community Living). We feel sad and angry about the problems in the association. We are sad about the staff members leaving. We like them. They are doing a good job. We are used to them. They are our good friends.

We think the backbiting should stop. The board and the staff members should sit down and solve their problems. We want the staff members to come back.

Alice Jelly, Glenn Leger, Heather Urquhart, Vivian Taillon

Reeve Milton MacDonald bids adieu to residents

Editor's note: Lancaster Village Reeve Milton MacDonald recently decided not to renew his term on council. He served since 1985.

To the citizens of Lancaster:

As the deadline for qualifying for the coming municipal elections nears, the citizens of Lancaster, like all others across Ontario will be doing some soul-searching with serious decisions to be made. Everyone will have to decide whether to offer themselves as candidates or do some serious thinking as to who they would like to represent them on council.

Having served in the capacity as reeve for the past three years, I can tell you it was a most interesting experience. Along with the four other members of council, all dedicated to doing their best for the community, I am generally proud of our achievements. However, it would be exaggerating to say that all our decisions were proven correct. Hindsight is 20-20 vision and we cannot turn back the clock.

Among the unexpected problems that we encountered was replacing an experienced, respected and valued clerk/treasurer in the person of Ian MacDonald with a very qualified lady who stayed only three or four months and then left for another locality. We are however, most fortunate to now have a very capable clerk/treasurer in Virginia Sinnott and her assistant, Marilyn Lebrun. Our road superintendent with 14 years experience, became "fed up" and handed in his resignation. His assistant with five years experience on the job has our confidence and will shortly have to help in this department.

In reviewing the considerable progress and changes in our village in the past few years we realize our predecessors under the late Bill Cumming, and Dorothy Perrier "builded better than they knew." Much of the advice and predictions of Mrs. Perrier when I replaced her, proved correct.

Among the highlights of the past three years, we recall the beautiful memories of our centennial year with participation of everyone. We recognize with pride the work of new groups such as the Lancaster and District Non-Profit Housing under Eric Urquhart and Ron Davis, the recreation society, the Chamber of Commerce for their untiring efforts, the Optimist Club and their projects for youth, the Knights of Columbus, the efficient fire department and the Masonic order, have all taken on valuable projects. The members of the Royal Canadian Legion and church groups must be remembered with a special nod to the clergy of our local churches.

One of the most rewarding and most interesting duties of a reeve is to be a member of counties council where you associate with the representatives of other communities, picked for obvious qualities. The good relations with Lancaster Township and our other neighboring townships and towns is most beneficial.

And so to all the citizens of Lancaster, whether newcomers or oldtimers, thank you for your co-operation and be assured that I will give any help I can to the new reeve and council.

Au revoir and best wishes.

Reeve Milton MacDonald, Lancaster Village

Just a Reminder . . .

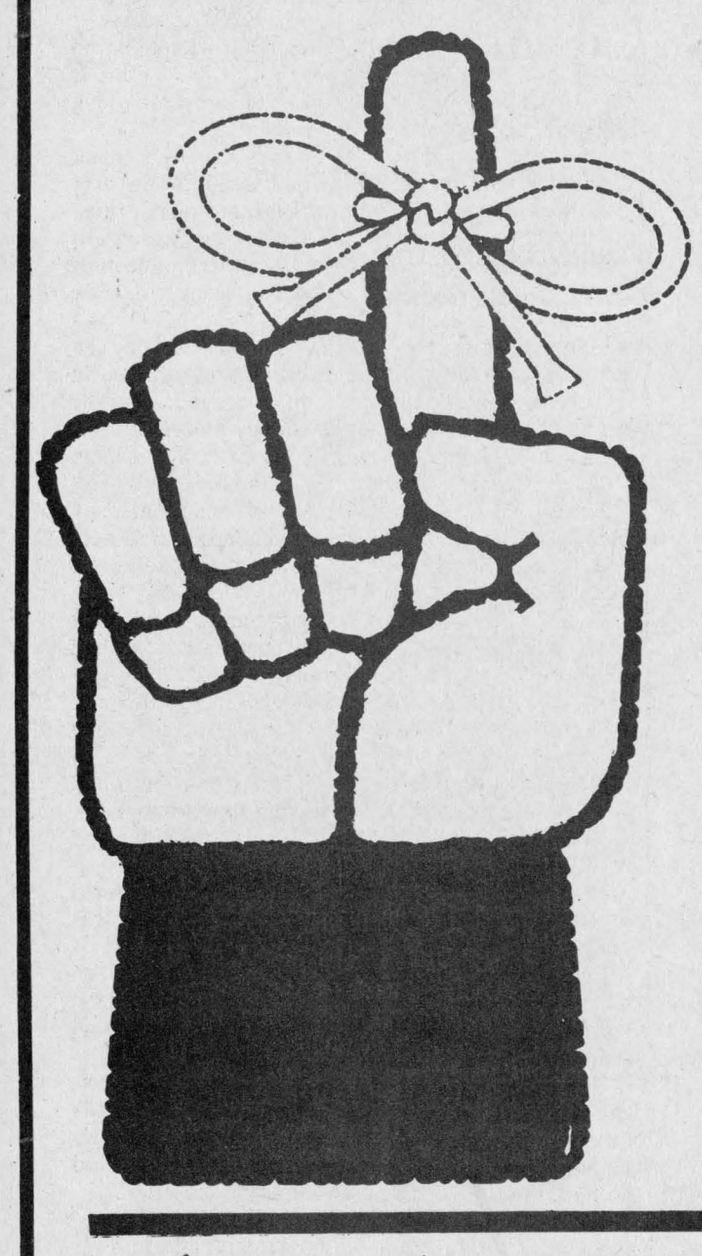

Monday, October 10 is Thanksgiving Day and as a result *The Glengarry News* is forced to change its advertising deadlines for one week only.

Please note that all forms of advertising must be in the *News* office no later than 3 p.m., Friday, October 7 to be included in next week's edition of the newspaper.

Deadlines will return to normal for the following week: 3 p.m. on Monday for all advertising.

Correspondents and other contributors are also asked to have their copy to *The News* no later than Friday for our next edition, for this week only.

The Glengarry News

THE ROYAL BANK OF CANADA
ALEXANDRIA, ONTARIO

As part of Ontario Agri-Week and Independent Business Week, the Royal Bank, Alexandria Branch, is inviting all its Agriculture and Independent Business Clients to its client appreciation days, to be held at the Alexandria Branch on Thursday, October 6th, 1988 and Wednesday, October 12th, 1988.

40-2c

Noritake

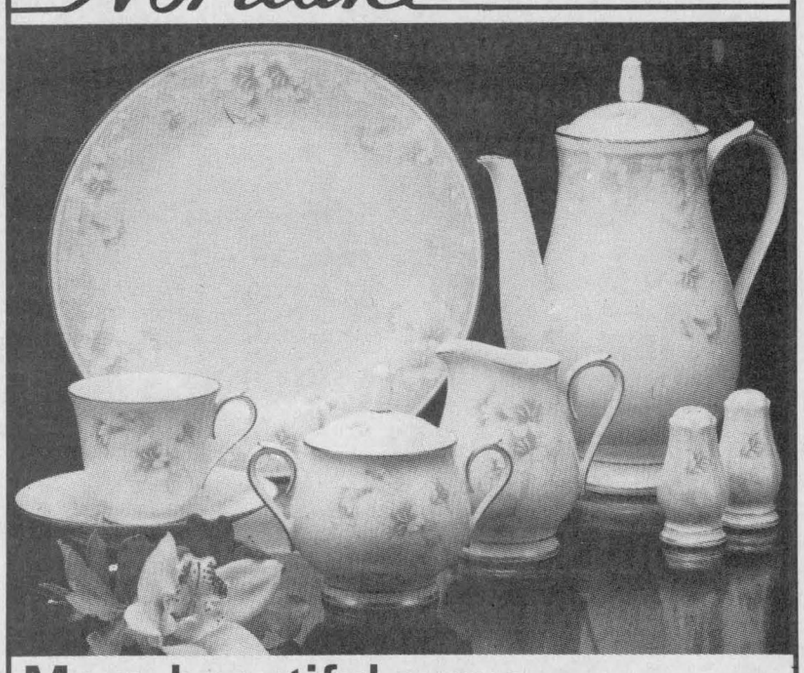

More beautiful ways...

Whatever the occasion Noritake has more beautiful ways to brighten your formal or informal table... more quality materials, more lovely patterns, more shapes and more built-in value... year after year, for over 80 years.

available at:

DESROSIERS & HOPE
JEWELLERS & GIFTS
49 Main St. S. 525-2339

THANK YOU

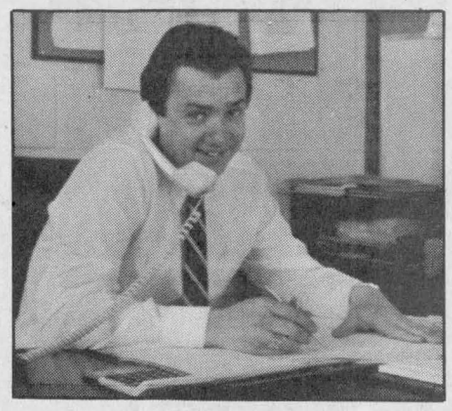

JACK FAGAN
General Manager

All of us at Glengarry-Lincoln-Mercury would like to sincerely thank everyone who dropped in to our showroom during our new car show and helped make the evening such a great success.

We were so busy meeting everyone and showing you the new line-up of cars and trucks for '89 that we were unable to take the time to explain the fantastic New Ford Plan to you.

Drop in again soon and test-drive the 1989

Ford-Lincoln-Mercury or Ford Truck

of your choice and let us explain how easily you can drive it away under the exciting New Ford Plan

THERE IS STILL A GOOD SELECTION OF '88s AT CLEARANCE PRICES!!!

DRAW WINNERS: **Diane Leblanc,** Dunvegan — **$200 IGA Voucher**
Bernie St. Denis, Alexandria — **Jacket**
Bruno Lalonde, Alexandria — **Oil Change**

We'll Save You More!!!

We're your neighborhood QUALITY Plus FORD MERCURY LINCOLN Dealers dealer in Alexandria

GLENGARRY FORD—LINCOLN—MERCURY ALEXANDRIA, ONT. Built Ford Tough

Where You, The Customer, Are Always No. 1

Highway 34, South Alexandria 525-3760 or 347-3780



A 50th opening

The 50th gas station in the MacEwen Fuels chain officially opened Thursday, Sept. 22 at the Hwy. 138, Hwy. 43 junction near Monkland. Company president Alan MacEwen demonstrated that he's a pretty fair hand with the pump while station manager Cathy Maclean, far right, looks on. Janet MacEwen and company Controller Brenda MacLeod looked after the ribbon. "We've never done anything to this extent," Mr. MacEwen said of his Maxville-based firm. "It's in keeping with putting ourselves in the 20th century." The new station features electronic pumps, a covered pump island and other modern features. The company president calls it the "flagship" of the MacEwen chain.

Staff photo — Joe Banks

OPP investigating theft in Charlottenburgh of over $700 worth of welding equipment

Lancaster OPP are investigating the theft of over $700 worth of merchandise from a shed in Charlottenburgh Township.

The incident occurred between Sept. 11 and 21 at the summer residence of George Laporte of Lot 43 Conc. 2.

Stolen from the shed was a homemade compressor, a welding outfit, an oxygen tank, hoses, gauges and a dolly.

Treated for injuries

A Cornwall man was taken to the Hotel Dieu Hospital in Cornwall after the motorcycle he was driving was struck by a car on Hwy. 2 in Lancaster, Saturday morning.

Garry O'Neil, 16, was treated and released.

The driver of the other vehicle, Moishe Katz, 65, of Willowdale, was charged with failing to yield. Mr. Katz was westbound on the South Service Road in a 1987 Oldsmobile when his vehicle collided with the 1984 Yamaha, northbound on Hwy. 2.

According to the Lancaster police report, Mr. Katz and passengers Pesa Katz, 64, of Willowdale and Sara Schwitzer, 68, of Station Island, N.Y., were taken to the Hotel Dieu Hospital for treatment.

No licence

A Dalkeith woman was charged with failing to produce her driver's licence after she lost control of her vehicle and entered the ditch.

Lancaster OPP were called to the scene on Cty Rd. 23 in Lochiel Township early Thursday morning.

Michelle Odette Dewar, 18, of Lot 5 Conc. 8, was southbound in a 1984 Ford coupe when the accident occurred.

There were no reported injuries and damage to the vehicle was moderate.

Hit and run

Alexandria Police are investigating a hit and run accident that occurred in the Alexandria Drug Mart parking lot Aug. 11.

Rita Williams of Alexandria reported Friday that her car, a 1985 Chevrolet sedan, had been struck by another vehicle which left the scene.

Police briefs

Damage to Ms. William's vehicle was moderate.

Following too close

A Cornwall man was charged with following too close after the vehicle he was driving rear-ended the car travelling in front of him, Thursday morning.

Albert Bergeron, 69, was charged by Lancaster OPP.

Mr. Bergeron was eastbound on Hwy. 2 in a 1988 Saab, when the vehicle in front of him stopped for a flagman directing traffic.

The driver of the other vehicle, a 1987 Porsche coupe, was Brian Walker, 31, of Cornwall.

Damage to both vehicles was severe.

Back in the swing of things

CHAR-LAN CRUSADER

Carrie Gordon

As the first month of school comes to a close at Char-Lan, the students and teachers appear to be back in the swing of things. We would like to welcome our new principal, Mr. McKinley. Also we would like to welcome three new members of the teaching staff: Miss Love,, science; Ms. Billyk, art and Miss Vance, geography and biology.

We must also say farewell to vice-principal, Mr. Gosselin. He wil be leaving us as he was promoted to the board of education. Mr. Gosselin said he had "many regrets" and he finds it "difficult to leave". He also said he will miss the caring students and the great staf as he believes Char-Lan is "a nice school to work in". Mr. Carl Smith, formerly of General Vanier, will replace him. We have enjoyed having Mr. Gosselin at our school and we wish him well in future endeavors.

Also, Ms. Martin is going to General Vanier to teach geography after several years at Char-Lan. We also wish her the very best.

Our students' council this year consists of: Matthew Eamer, president; Jenny Beamer, junior vice-president; Karen Runions, secretary and Brenda Teel, treasurer.

Our first dance, saluting the end of summer, was held last Friday. There was a good turnout of people who came to dance to the music of C.D. Rock D.J.s Jody Flaro and Guy Lapierre. The students' council has also stated that a chocolate bar drive will begin on October 6. All you Char-Lan fans be ready!

Soccer news

Our school teams are giving it their all. Our senior boys soccer team is ahead 2-0, having beaten Glengarry and North Dundas high schools. Our junior boys' team, however, is a much younger, inexperienced team and has gotten off to a slow start. Our senior girls' basketball team won the pre-season tournament held at Char-Lan. It defeated La Citadelle 44-22 in the final. In regular season action, they stand 2-0, with a 60-24 win over Tagwi on Thursday. Carolyn Rose and Karen Arnott led in scoring with 22 points each. Our junior team is also 2-0 and also scored a 43-20 win over Tagwi. Sharon Huizinga led the team with 20 points. Keep up the good work!

Hurray! The band has started up once again and Mr. Groulx believes it will be excellent.



It's already in stock!

- Wreath makings
- Holly berries • Cones
- Felt • Glitter • Ribbon
- Tree and door decorations
- Mistletoe • etc., etc., etc.

A great selection of Christmas craft items NOW at...

Bizarre
WOOL, ARTS & CRAFTS
44 Main St. N.
Alexandria, Ont.
525-1598
39 Main St. E.
Hawkesbury, Ont.
632-2031

NOW at 106 Main Street South...
BOUTIQUE CHEZ FRANÇOIS
MEN'S WEAR



(near Municipal Offices)

Take advantage of our OPENING SPECIALS!
20% OFF our new fall lines
GRAB RACK to 40% OFF
Sale in effect
Friday & Saturday only
October 7 & 8

Watch for our grand opening the first week of November
Hours: Mon.-Thurs. 9-5:30; Fri., 9-9; Sat. 9-5
106 Main St. South Alexandria 525-1400
40-1c

Before they designed the new Ford compact diesels, they looked at how you were designed.

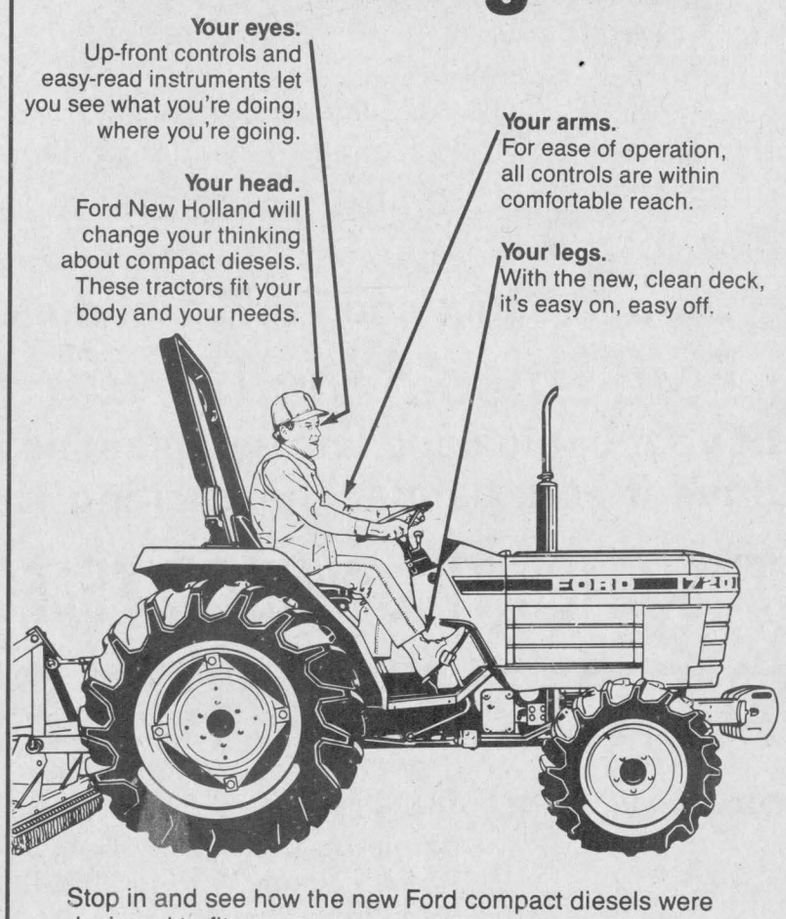

Stop in and see how the new Ford compact diesels were designed to fit you.

TROTTIER
FARM EQUIPMENT
Highway 43, West, Alexandria
525-3120
Ford FORD NEW HOLLAND

GERRY DEXTRAS
Bookkeeping Service
comptabilité
Tel.: Office
525-1588
Residence
525-1588
92 Kenyon St. E.
Alexandria, Ont.
K0C 1A0

Don't be late! Canada Savings Bonds have an earlier date.

This year the Canada Savings Bond sales period is earlier – from October 20 to November 1. Buy your new bonds wherever you bank or invest starting October 20. You may date your payment November 1, the day the new bonds start earning interest.

Safe and secure. Canada Savings Bonds are fully guaranteed by the Government of Canada. They never fall in value.

Cashable anytime. Canada Savings Bonds can be cashed at any time. Your money is always available when you need it.

Interest rate announced mid-October. The interest rate and purchase limit for the new series will be announced in mid-October. Details will be available wherever Canada Savings Bonds are sold.

Don't be late! Remember, November 1 is the last day you can buy the new bonds at face value. But the bonds may be withdrawn from sale at any time.



Canada Savings Bonds
Canada

Township of Lancaster

Council Briefs

The regular meeting of Lancaster Township council was held at the township office in North Lancaster Wednesday, Sept. 21. The following are among the items dealt with by council.

Bridges to be reconstructed

A $105,000 project to reconstruct the bridges crossing Sutherland Creek and Wood Creek will commence at the end of October.

The township will receive $77,000 in subsidy funds from the Ministry of Transportation and Communications (MTC) for the project.

Sutherland Creek is located on Lot 21 Conc. 2 and Wood Creek is located on Lot 7 Conc. 2 in Lancaster Township.

Both bridges will be extended to the width of the existing road.

Clerk/Treasurer Mike Samson said in an interview later the bridges are not wide enough for two vehicles.

The township applied for funds from the MTC in the spring. During the meeting, council made a motion to order the necessary material for construction. Mr. Samson said the material should be delivered in two or three weeks.

No loans for shoreline

The Shoreline Management Advisory Council wants to know why the municipality has not applied for loans to improve its shoreline.

Clerk/Treasurer Mike Samson said in an interview later the maximum amount obtainable through the advisory council is about $7,500 with a 10 per cent interest rate.

"It's not that attractive. With interest rates that high you might as well go to the bank for a loan," said Mr. Samson.

The letter was filed.

Open house

Lancaster Township will be holding an information session and open house to discuss the Green Valley Collection and Treatment System, Oct. 27.

The open house will start at 6 p.m. at Ecole Ste. Marie in Green Valley, featuring project displays. The information session will follow at 8 p.m.

Representatives of council will attend along with an official from the Ministry of Environment (MOE) and A. J. Graham Engineering.

Road tour

The County Road Department sent a letter to notify council they wil be conducting a road tour in the township Oct. 6.

The department will only be touring the roads within their jurisdiction.



Order, peace and happiness

Lancaster UCFO ladies handcrafted and presented a new banner to Ecole Ste. Therese at the UCFO meeting, Sept. 27. The banner was designed by Ste. Therese Principal Jean-Pierre Bourdeau four years ago while he was principal at Ecole St. Joseph in Lancaster. Though it had been previously reproduced in cardboard, the school decided a longer-lasting material should be used. The new one is felt and the ladies presenting the banner are UCFO President Florence Claude, centre and director of crafts, Stella Legros.

Staff photo — Lesley Cadham

MOVING, MOVING, MOVING...

As of Oct. 1, our new address is

90 Dominion Street

WE REPAIR

- Watches of all kinds
- Clocks
- Razors
- Gold rings, chains, etc.
- Necklaces restrung
- Jewelry cleaned

** See us for watch & hearing aid batteries **

*** We carry trophies and do engraving ***

BRUNO PIGEON

Certified Watchmaker and Jeweller

90 Dominion St. Alexandria 525-1518

39-2c

THANKSGIVING EXERCISE

Special! 3 days only...


Sit-up Table


Stretch Table

October 5 thru 7

WED., THURS., FRI.

THE NO SWEAT WORKOUT!

5 sessions for only 25.00

Try our Sauna Massage, too

• BODY WRAP SPECIAL •

1/2 Price...only 25.00

Partial Body Wraps also available

CLOSED SAT, SUN, MON. FOR THANKSGIVING

MasterCard VISA

Slender You

FIGURE & TANNING SALON

128 Main St. S. Alexandria 525-1765

Bookmobile route for the month of October

During the month of October, the bookmobile will visit the communities in the three united counties on the following schedule:

Monday, Oct. 24: Strathmore (9-9:30 a.m.); Rosedale Terrace (10-10:30 a.m.); Tyotown Road (11-11:30 a.m.); Glendale (11:45 a.m.-12:15 p.m.); Glenbrook (1-1:20 p.m.); McCuaigs Corners (1:30-1:45 p.m.) and Martintown (2-2:30 p.m.).

Tuesday, Oct. 11, 25: Glen Sandfield (9:15-9:45 a.m.); Lochiel 10-10:30 a.m.); McCrimmons Corners (10:45-11 a.m.); Dunvegan (11:15-11:45 a.m.); Greenfield (12:30-1 p.m.); Apple Hill (1:15-1:45 p.m.); Monkland (2-2:30 p.m.) and Gravel Hill (2:45-3:15 p.m.).

Wednesday, Oct. 12, 26: St. Raphael's (9:15-9:45 a.m.); North Lancaster (10-10:30 a.m.); Curry Hill (10:45-11:15 a.m.); Creg Quay (11:30 a.m.-noon); Bainsville (12:45-1:15 p.m.); Glen Norman (1:35-2 p.m.) and Green Valley (2:15-2:45 p.m.).

Grand Opening of our New Showroom

Sat., Oct. 8, 9 a.m. - 5 p.m. - Free Refreshments

Regency

THE GOLD STANDARD

Regency's team of engineers and designers have developed the most efficient non-catalytic woodstove ever tested to the proposed E.P.A. Standard. Regency is the leader in clean-burning non-catalytic wood burning technology.

Also Available:

- Napoleon fireplace inserts
- Pacific Energy woodstoves and inserts
- High efficiency O-clearance fireplaces
- Security chimney products
- Haugh's products...woodstoves and inserts
- Most other popular fireplace inserts and cookstoves
- Stainless steel chimney liners

Chimney cleaning and inspection

Caledonia Stoveworks

23 Home Ave., Vankleek Hill (613) 678-2765



TRIP



Your Travel Insurance with The Co-operators protects you against the high cost of hospital accounts, doctor bills and other related expenses. Call us at The Co-operators today.

Frederick Leroux

the co-operators

Insuring Canadians in the co-operative spirit

Apple Hill— 527-5672

LIFE · HOME · AUTO · COMMERCIAL · FARM · TRAVEL

SOUND SAVINGS

From Technics



SOUND SYSTEM

200 Watts, double cassette deck, turntable, 3-way speakers, amplifier, electronic tuner

$999



DOUBLE CASSETTE DECK

Model RS-T130, black with high-speed dubbing **$289**

COMPACT DISC PLAYER

20 selection random and high-speed access, model SLP-150 **$299**





EQUALIZER

7 band x2, black, model SH-8038 **$199**

MIRON

ELECTRONIC-TV

Sales and Service

VISA MasterCard

We Service What We Sell In Our Shop

421 Main St. South Alexandria 40-1c **525-4007**

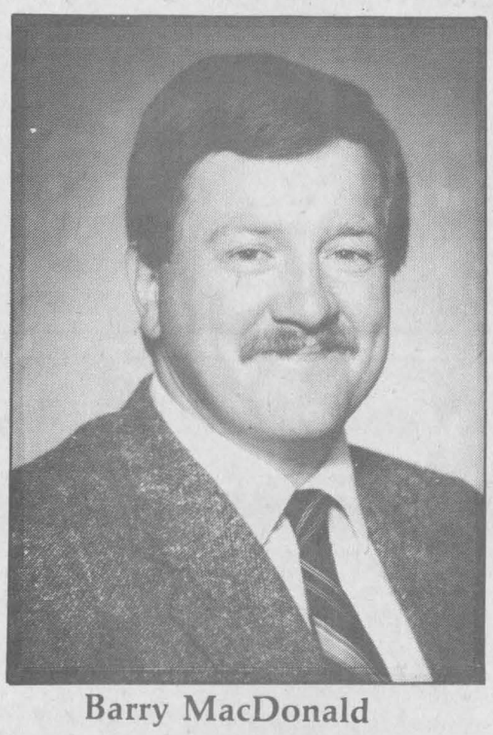

Barry MacDonald

347-3966

INVESTMENT PLANNING LIMITED

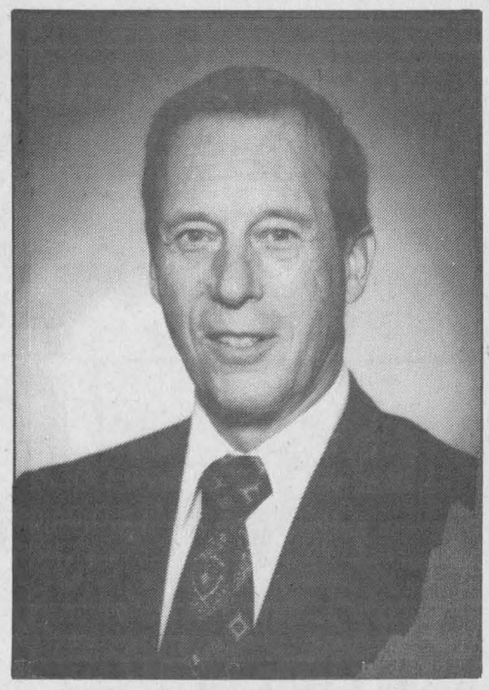

S.E. (Sam) McCracken

874-2557

To better serve the residents of Glengarry County, AIC Investment Planning Limited, Williamstown branch, is pleased to announce two new members have joined their investment planning team.

For investment opportunities, RRSPs, RRIFs and estate needs, please feel free to contact us.

Williamstown Office 347-7545

40-1c

SOS: Seniors' Outreach Services can help keep seniors at home

Twice a week, Grace McDermid carefully sets her kitchen table with fine bone china and waits for that familiar knock at the door. And twice a week it comes, bringing with it a hot and nutritious ''meals on wheels'' from Maxville Manor.

Meals on Wheels is just one of five programs offered as part of the Seniors Outreach Services (SOS) which made its debut on Sept. 1.

SOS, offered by Maxville Manor, also includes transportation and van services, friendly visiting and the Telephone Assurance program (TAP). Funding in the amount of almost $50,000 was recently awarded by the Ministry of Community and Social Services.

SOS Director of Operations Phyllis Burtenshaw says the main purpose is to help senior citizens remain in their own environment longer. With the help of SOS, some senior citizens may never have to leave the familiarity and comfort of their own homes. ''Quality of living'' are the key words, she says.

With the help of volunteers, it is planned that the services will be available to seniors living within a 10-mile radius of Maxville; municipalities such as Greenfield, Apple Hill, Moose Creek and Avonmore would be accommodated.

But the availability of any of the services is hinged on whether people volunteer for the areas and whether there is a demand for the services.

Mrs. Burtenshaw reports that presentations about SOS in Avonmore and Moose Creek on Aug. 24 reflected that people are very interested in the program. She will deliver presentations to any interested parties within a 10-mile radius.

But SOS can be beneficial not only to senior citizens, but to volunteers as well; both parties can find companionship and it's not unusual for friendships to develop while services are being provided or received.

Volunteers can be children or adults and some currently working in the program are from as far away as Ottawa. Residents of Maxville Manor are also invited to become volunteers and Mrs. Burtenshaw says many Manor residents are anxious to get started on the telephone assurance program and friendly visiting.



Maxville residents Grace MacDermid is one of several clients of the Meals on Wheels program which is offered by Maxville Manor. The Manor depends on volunteers such as Louise Jourdeuil, left and Freda Greer, right, to deliver the piping hot meals to senior citizens within a 10-mile radius of the village.

Staff photo — Janet Clermont

Meals on Wheels are delivered twice a week to clients' homes, at a charge of $2 per meal. Special meals can be prepared for people on special diets, but most meals consist of meat, potatoes, a vegetable and dessert.

Meals on Wheels is not new to the community; it has been offered in Maxville for 14 years, previously coordinated by Joan Siwick.

Seniors who enjoy the occasional shopping trip, recreational outing or require a ride to the hospital or doctor's appointments can take advantage of the transportation service. The client is charged a per-kilometre rate.

And physically disabled seniors unable to travel by car can use the van service. This allows them to remain active in the community.

Isolation and loneliness, sometimes experienced by the elderly, can be alleviated by a ''friendly visitor.'' This friend can encourage community involvement and pursuance of personal interests.

TAP ensures the everyday well-being of clients and to bring a friendly voice into their homes, dispelling loneliness. If a volunteer calls a client and does not receive an answer, someone is sent to the home to make sure all is well.

Referrals are accepted from doctors, family, friends, agencies and the client. A client is not obliged to use the services even if he or she has been referred. And family and friends can even give senior citizens ''gift certificates'' for the services.

The program is expected to expand next year according to community needs. Some additional needs have already been pinpointed, such as home maintenance and ''postal alert''; if a senior neglects to pick up his mail, it could be a sign that he is ill.

''The volunteer program here at the Manor is exceptional; there's no other like it,'' says Mrs. Burtenshaw. ''I've never seen so many who care.''

Give thanks to loved ones this weekend

GREEN VALLEY

Evelyne Secours
525-1350



Don't forget this weekend is Thanksgiving!

It's a time of the year to say thanks! A little word sometimes is all it takes to make someone's day. Think of all the things people do that deserve a compliment, or just say, ''Thanks Dad for everything,'' ''Thanks Mom for making this delicious cake,'' or ''I just loved your casserole.''

I wish you all a nice weekend.

* * *

Sympathy is extended to Cécile Cuerrier (Wilfrid) of Green Valley and Lorette Viau (Aimé) for the loss of their sister, Mrs. Adrienne Paquette (Emond) of Cornwall, who died last week. Our condolences to the families.

Birthday

Hope you had a nice day Bobby, to Bobby Brown who just turned 13 years old yesterday (Oct. 4).

* * *

Those who bring sunshine to the lives of others cannot keep it from themselves.

* * *

Maria and Mariette Lefebvre of Green Valley, paid a visit to Paul and Fleur Ange Roy last week.

Back home

Little baby Renée Prud'homme who was born two months ago in Ottawa General Hospital returned home with her parents, Serge and Sylvie Prud'homme last Friday.

Félicitations, Serge and Sylvie.

* * *

Belated birthday wishes to Sylvie (Lefebvre) Prud'homme, Sept. 14; Yolande Hehn, Sept. 24; Estelle Lefebvre, Sept. 26; Mme. Josephine Séguin, Sept. 5; Irene Duval, Sept. 18 and to Georges Lajoie on Sept. 22. Also happy birthday to Harry Wylie who will be 90 years old today (Oct. 5).

* * *

Maurice and Estelle Lefebvre were in the Laurentians last week enjoying the fall scenery. On their return, a nice supper was prepared and guests were waiting for their arrival on the occasion of Estelle's birthday.

Father Dumoulin will have a busy year. He has met with every committee of the parish lately and has also taken over two other organizations: ''La Relève'' and ''R Cube.''

If by chance you are called, please do not hesitate to give him a helping hand; he can't undertake all this alone.

In Ste. Marie's parish this year, there will be no harvest supper. Instead, the members of the committee decided that each family, like last year, will donate money; the objective is $5,200. These proceeds will go toward new carpeting, installation of fans and many repairs. It's up to parishioners to work together for another year of success, like you always have.

Roy's party

A good turnout of customers and friends helped to make the 25th anniversary of Roy's Garage last Thursday a success.

Everybody enjoyed the beautiful music of Ronnie Prophet and others.

A barbecue was served by Bev and Luc Poirier, to the satisfaction of everybody.

It was a wonderful get-together. We hope to see you still in this business for many, many more years to come, Roger. Good luck!

Reunion

A friendly gathering was held at Réjeanne Lajoie's, Thursday, Sept. 29, when school friends of the 40s met to spend a day together.

They meet like this every year, just to talk of the past and their families.

After having a nice dinner at the Hub, they toured Alexandria and came back to Réjeanne's to finish the day.

Among those present were Lucille Dumont (Besner) of Chateauguay, Jeannine Théoret (Grenier) of Coteau Station, Jacqueline Lefebvre (Denis) and her husband Germain of Hudson.

Keep up the caring sharing and loving Réjeanne; that's what life is all about.

* * *

Isidore and Gilles Secours were among those at the hockey game at the Montreal Forum last Saturday.

Visiting

Eddie and Melvina Lefebvre and Lionel and Fernande Lefebvre of Green Valley paid a visit to their sister Aline and her husband Georges Gaudreau in Plattsburg last week.

Respond

After reading Copy Cup last week I notice many people had answered Lesley Cadham regarding nominations for the Junior Citizen of the Year Award.

She's asking people to choose youths in Glengarry to be nominated.

Come on Green Valley; there must be a youth in the village who can earn this award. To register, sheets are available at *The Glengarry News*. Act now; next month will be too late.



Wedding in cathedral

Janice Shago, daughter of John and Louise Shago of Green Valley married Jim McInnis, son of the late George McInnis and Marion McInnis of Charlottetown P.E.I. on July 9, 1988. The wedding took place at St. Finnan's Cathedral in Alexandria with the uncle of the bride, Deacon Donald Shago of North Bay, officiating. The couple honeymooned in Boston, Cape Cod and Vermont and now reside in Toronto.



SHELLEY'S
UNISEX HAIRSTYLING
Shelley Vachon, Prop.



The salon that will take the time to find the right style for your face, lifestyle and personality.

— CLOSED THANKSGIVING DAY —

41 Main St. S. Alexandria 525-5033

Roland

THE MOST EXCITING DEVELOPMENT IN PIANO TECHNOLOGY EVER !!



- NEVER NEEDS TUNING! ... save at least $75.00 a year!
- FULL SIZE YET LIGHTWEIGHT ... take it to the cottage! SAVE — no need for piano movers!
- VERSATILE ... add rhythm, bass, digital recording or even your home computer!
- BEAUTIFUL PIANO TONE expand to include organ, strings, brass or create your own sounds!
- INCLUDES AMPLIFIER & SPEAKERS
- HEADPHONE JACK FOR PRIVATE LISTENING! ... practise without disturbing anyone!
- TRADITIONAL PIANO FEEL & RESPONSE ... without hammers, strings or frame = no maintenance costs!
- NOT AFFECTED BY HUMIDITY OR TEMPERATURE ... no additional costs for seasonal changes.

MELODY MUSIC CENTRE
104 Pitt St. Mall 933-0205
* savings to you!

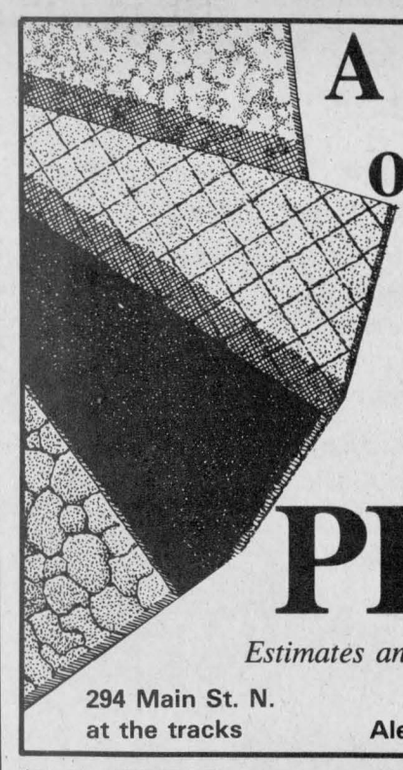

A Great Deal on Carpet

low pile, rubber backed

6.95 sq. yd. INSTALLED!

PHJ Building Supplies

Estimates and Installation Available

294 Main St. N. at the tracks Alexandria 525-3446 525-3485

We will help you fly your flag

25' STEEL FLAG POLES 180.00 installed

(Other sizes available)

Call 347-2318

All Halloween Patterns still only $3.99

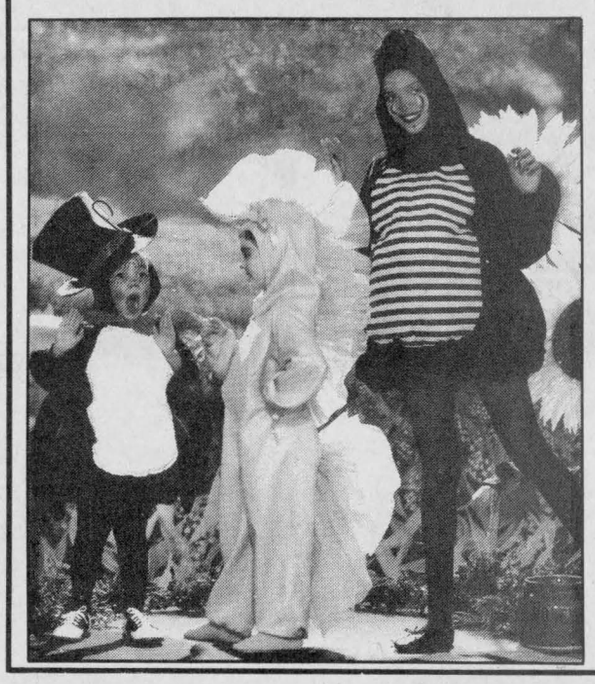

... but going fast!

Our special Halloween fabrics include glow-in the-dark skeleton print.

Come see...

our Halloween pumpkins full of sewing notions at great savings... zippers, braids, etc. just in time for costume-making.

All at...

TISSUS FABRICS

MICHELINE

46 Main St. N. Alexandria 525-4399

CELEBRATE *With Us* during our 20th ANNIVERSARY and WIN

20th ANNIVERSARY DRAW

OF SELECTED MERCHANDISE AND GIFT CERTIFICATES, INCLUDING A 14" COLOURED TV Compliments of Woolco.

SATURDAY, OCTOBER 22 at 2 P.M.

ENTER by writing your name, address or phone number on the back of any CASH REGISTER SLIP (BROOKDALE MALL), dated Thurs., Oct. 6 to Sat., Oct. 22nd, 1988. ONE LUCKY SHOPPER will WIN — DRAW SAT., OCT. 22nd at 2 P.M.

Deposit in our special ANNIVERSARY BALLOT BOX IN THE MALL. ENTER OFTEN!

MALL HOURS: Mon. to Fri., 10 a.m. to 9 p.m.; Sat., 9 a.m. to 6 p.m.* *Woolco & Hart til 9 p.m. Daily and A&P 24 hrs. weekdays

BROOKDALE MALL Brookdale Avenue at the International Bridge, Cornwall

OUR 20th ANNIVERSARY IS SOMETHING SPECIAL!

Can you get AIDS from a toilet seat?

NO! Get the facts. Let's Talk. Call the Ontario Ministry of Health AIDS Hotline 1-800-668-AIDS



L. and M. GUNS REG'D.

Firearms bought, sold, traded, and repaired

Crossbows
Camping Equipment
Outdoor Clothing
Top Quality
Fishing Tackle

R.R. #1, Cornwall
Tyotown Rd., between Boundary and Purcell Rds.
Michael Massia, prop.
931-2010

Have You Considered Becoming a School Board Trustee?

Ensure Quality Education for Every Child...

• Learning Conditions • Educational Resources • Innovative Programs

* *Nominations close Oct. 17th* *

Contact your local Municipal Clerk's Office for nomination forms.

Sponsored by:
SD&G
WOMEN TEACHERS' ASSOCIATION



Open house to be held at agricultural office

GLENGARRY FARM REPORT

by Glen J. Smith
Agricultural Representative,
Glengarry County

Visitors to the agricultural office over the past six months have witnessed the different stages of renovations being carried out. The renovations are now complete and to commemorate their completion and mark the OMAF Centennial in Glengarry there will be an open house on Friday, Oct. 21, from 10 a.m. to 4 p.m. We invite you to visit the office on this day to see the services available to you and meet the OMAF staff past and present. The agricultural representatives and and other staff who have worked in this county in the past have been invited to be with us to celebrate this occasion.

Agri-Food Week

This week, the week of October 3 to 10, is Agri-Food Week. It is fitting that this is also the week before Thanksgiving and it is an opportunity to say ''thanks'' to our farmers; our food producers. The contributions made by Ontario's farmers benefit all of us. Nearly 150,000 people work on more than 72,000 farms in the province generating $5.5 billion in sales and returning $3.5 billion for goods and services back into the economy. In Glengarry, there are 839 farms producing $55 million in sales, a majority of which is returned to local economy. This county is built on agriculture and our farmers are among the best in this country. At the turn of the century one farmer could only produce enough food to feed 12 people. Now, one of our farmers feeds 120 people. This week say ''thank you.'' Buy the food Glengarry grows.

* * *

The Ontario Family Farm Interest Rate Reduction Program (OFFIRR) started on Sept. 1. Applications for this interest rebate program, which has been in existence for the past three years, have been mailed to 1,987 participants and are also available at the agricultural office. Interest rebates are available on short, intermediate and long-term loans as well as on trade accounts. This is the last year for OFFIRR and the payment for the final program year is reduced to 40 per cent of the rebate calculated on eligible debt. Full details and brochures are available.

* * *

The year 1987 was the last of the three-year Provincial grain stabilization program. We have been informed that a simplified grains plan for 1988 and beyond will be in place later this fall. Registraton for the new plan will be later than previous years and may well take place in 1989.

* * *

Farmers who are planning on harvesting high moisture corn should be watching the moisture content of the crop very closely. The corn may be drier than you think. Samples received at the agricultural office this week are reading in the very low 30s and some in the high 20s. In spite of the weather, the crop appears to be drying quickly. Be prepared!

Coming events

Dundas Tillage Demonstration Day is Thursday, Oct. 27 from 10 a.m. to 1:30 p.m., at the farm of Karen and Ted Ceelen, one mile directly east of Hallville.

Lanark-Renfrew-Carleton tillage demonstration day is Thursday, Nov. 3, 10 a.m. and 1:30 p.m., at the farm of Dianna and Peter Nanne, two miles north of Pakenham on White Lake Road or Cty. Rd. 20.

Observe tillage demonstrations of various types of chisel plows, off-set discs, variable width modified mouldboard plows and no-till drills. A mobile canteen will be on the sites.

''Awakening the Sleeping Giant'' forage forum will be held on Tuesday, Oct. 18, at the Quality Inn, Woodstock, on the north side of Hwy. 401, off Hwy. 59. The registration fee of $35 includes lunch and a handbook containing a summary of each speaker's presentation. Due to space limitations, pre-registration is advised. A complete program is available at the agricultural office.

Introduction to ecological agriculture will take place Nov. 18 and 19, W. B. George Centre, Kemptville College of Agricultural Technology, from 10 a.m. to 4:30 p.m. This is a two-day course. Topics include: transition to ecological agriculture, soil ecology, crop rotation, economy and ecology, tillage and soil conservation, manure handling, plowdown and cover crops, and the Farm organism. For registration or more information call Manfred Kettler, Merrickville, 269-3269, or Hubert Earl, Addison, 924-2052. Bring your own lunch.

Ottawa Winter Fair takes place Oct. 12 to 16. The Holstein show is on Thursday, Oct. 13, 10 a.m. to 3 p.m.; 4-H calf show, Friday, Oct. 14, 10:30 a.m. to 3 p.m. and the Ayrshire show, Saturday, Oct. 15, 1-4 p.m.

Glengarry Holstein Club awards banquet and ladies night is on Friday, Nov. 4 at the Bonnie Glen.

Zone 1 candidate's meeting for director of the Ontario Milk Marketing Board will take place on Thursday, Oct. 6 at Mr. Poppin's Restaurant, 7:30 p.m.

The Glengarry 4-H Awards Banquet is on Thursday, Nov. 24 at the Bonnie Glen.

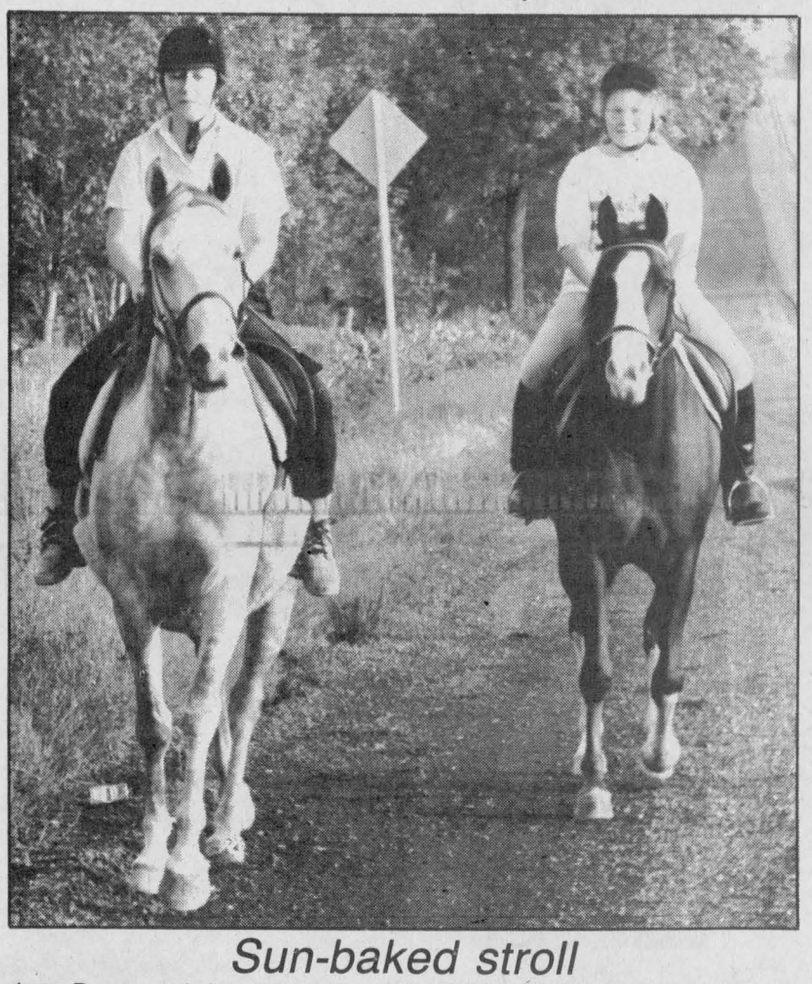

Sun-baked stroll

Joan Decoeur, left, and her daughter Trisha took advantage of a sunny afternoon recently to go for a stroll down Hwy 34 on purebred Arabians Kilee and Fadzi. Trisha and Kilee took home first place in English pleasure and novice horse for dressage at Avonmore's Harvest Special on Labor Day weekend. The Decoeurs own Demac Arabians, situated on the 6th of Kenyon near Fassifern.

The Glengarry News
YOUR BEST LOCAL ADVERTISING MEDIUM

CHANDLER'S LIGHTING LTD.

AUTUMN SALE

Entire Stock Of

TABLE and FLOOR LAMPS

Don't be kept in the dark... Visit our showroom for top-quality lighting in tri-light and single wattage units.

In polished, antique and burnished brass, turned wood (Teak and Oak), designer lamps, high intensity (quartz/halogen), crystal, children's night lamps, handcrafted ceramics in a vast selection of styles and shades.



TABLE and FLOOR LAMPS
20% Off Entire Stock
Hurry! Sale ends Oct. 15

TERRIFIC CHOICE AT TERRIFIC SAVINGS
Our Entire Stock Of Lampshades Are 20% Off

Hours: Mon. to Thurs. 8 to 6, Friday 8 to 9, Saturday 8 to 5
"Service Is Always In Stock"

STEINBERG PLAZA
Corner of Pitt of Sixth St. Cornwall
933-4231

Come In And See All The Beautiful Arrangements We Have Especially For

THANKSGIVING



Special
Terra Cotta Basket Bouquet

For an extra special touch, we also have a wide assortment of helium filled balloons!

We've been open now for one year!
Drop in and see the changes.

Fleuriste Lancaster Florist
"CHEZ NORMANDE"
203 Military Road, Box 75
Lancaster, Ont. K0C 1N0
347-2632
A member of Teleflora

THANK YOU

Jacque Titley, president of Titley Chevrolet-Oldsmobile and his entire staff would like to sincerely thank everyone who attended their 1989 New Car Show and helped make it such a great success.

Drop in, visit our sales staff and let them show you a new 1989 Chevrolet or Oldsmobile or Chev Truck and ask them about

SUPER LOW PRICES NOW ON
Over 50 New and Demonstrator
1988 Cars and Light Trucks

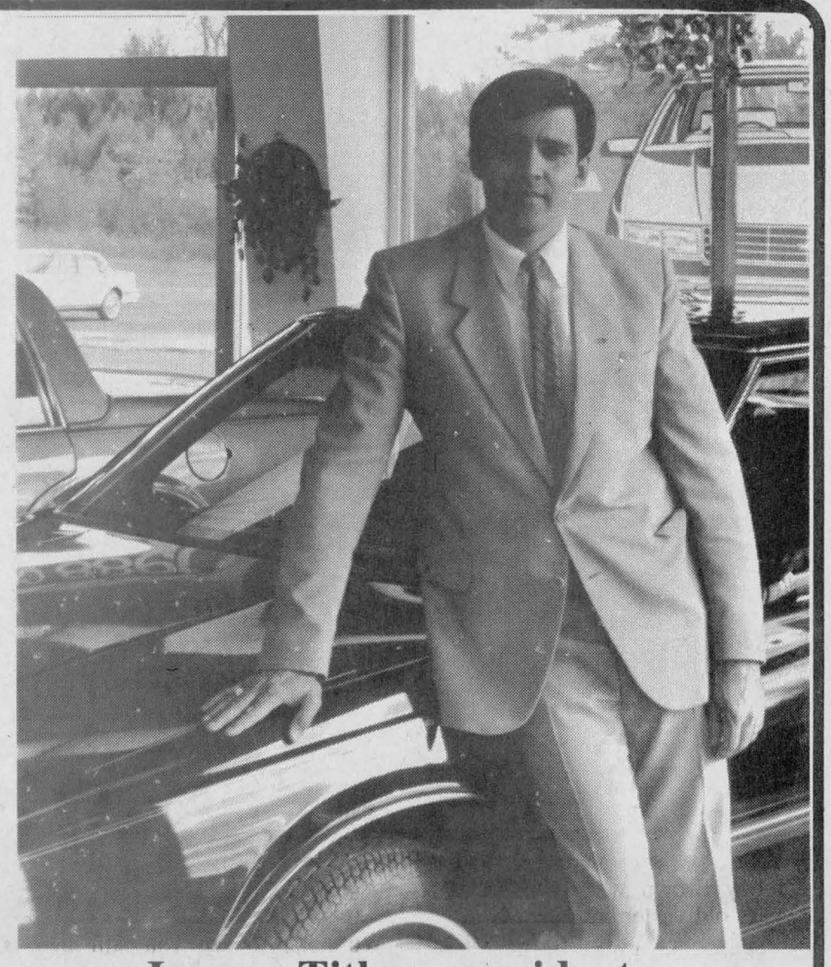

Jacque Titley, president

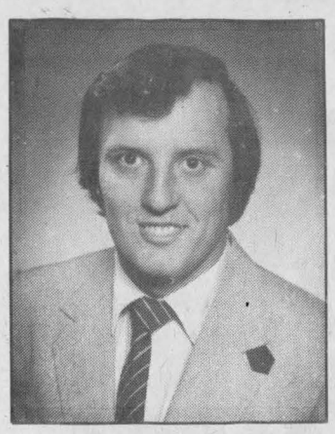

Bob Henri
Sales Manager

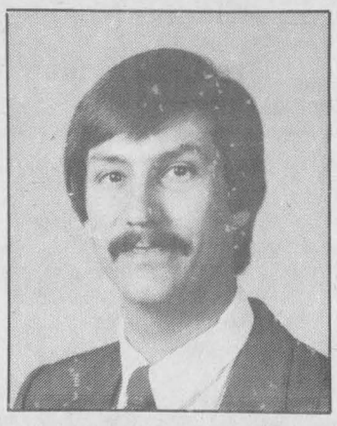

Mike Montcalm
Business manager

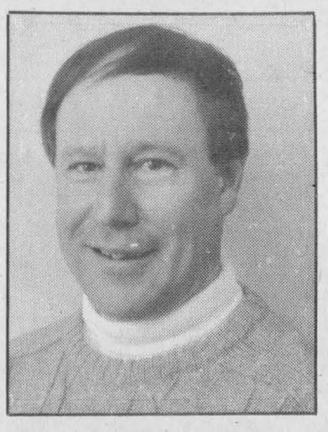

Floyd MacDougall
Sales

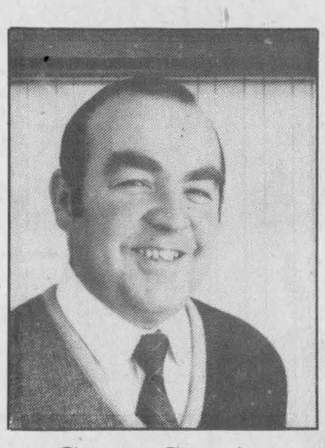

Gerry Seguin
Sales



Sylvie Bourré
Sales

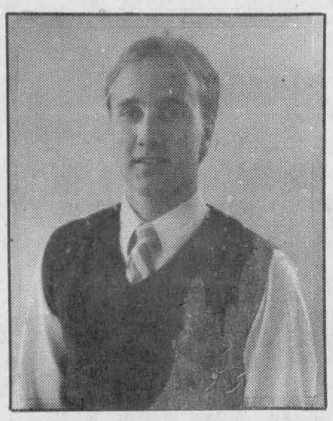

Roch Hurtubise
Sales

DRAW WINNERS

Microwave Oven: Mme Roland Legault
TV Set: Martinus Van Den Oetelaar
Clock: Sylvie Seguin
Clock: Myles Benton

CHEV-OLDS TITLEY ALEXANDRIA, ONT.

We're No. 1 Because We Try Harder

Hwy. 34, South Alexandria 525-1480 or 347-3436

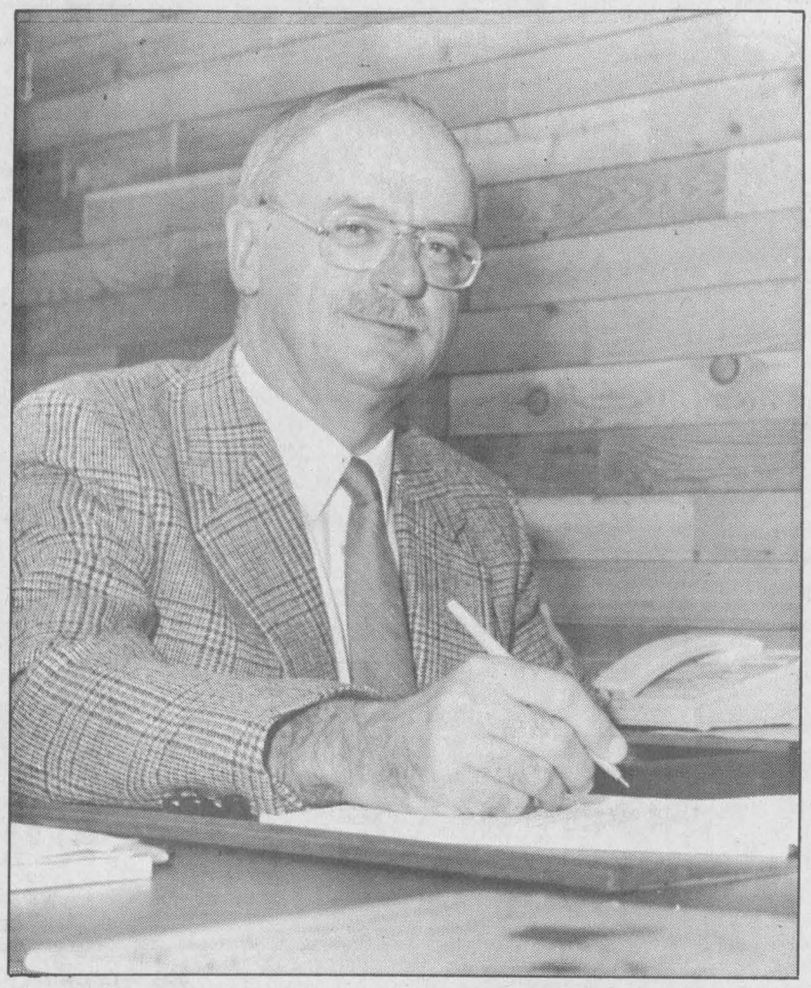

Stephen Blasko has taken the reins as Glengarry District High School's principal. He says he hopes to bring some fresh new ideas to GDHS from his previous experience as Tagwi's head administrator.
Staff photo — Bruce Myers

GDHS welcomes new principal

by Bruce Myers
***News* correspondent**

The principal's desk at Glengarry District High School (GDHS) has again changed hands.

Stephen Blasko has taken the reins from departing principal Brian McKinley, who had held the post since 1986.

Mr. Blasko, 53, was head administrator at Tagwi Secondary School for six years and has been teaching for 26 years.

In an interview Wednesday, he said that he has some innovative ideas to offer the students and staff of GDHS.

One of his two major goals is to accomplish a two-fold literacy initiative within the school.

"It (literacy) is a hot topic right now," he stated.

His concept goes beyond the traditional reading and writing aspects of literacy. He hopes to help students improve their verbal capabilities as well, to give them practice in addressing large groups.

The flip-side of his plan is to increase the computer literacy of the school's staff.

"Computers can play a vital role," Mr. Blasko offered, stating that computers can aid teachers in planning lessons, tests and recording marks. He also said he hopes to see the computer integrated into actual classroom lessons. "It (the computer) has a role to play," he assured, "but it does not detract from the teacher."

He cited the possibility of adding another computer room to the school's facilities exclusively for subject-related use.

He also hopes to see theatrical arts added to the school's arts program, which presently only offers music, visual arts and sculpting. "It's an excellent opportunity to expand the students' interests," he added.

Mr. Blasko added that he would also like to see a return of auto mechanics courses.

When asked about his feelings concerning the possible transfer of GDHS's sister school, Ecole Secondaire Regional Glengarry to the separate school board, he stated that he would be looking out for the best interests of GDHS's students.

"Both entities are charged with providing the best education for their students," he said.

Mr. Blasko has arrived at Glengarry District as part of an administrative rotation involving area principals.

Vice-Principal Stanley Fraser has returned to his duties after taking a one year sabbatical. He was temporarily replaced by Ed Turpin, now back at Seaway District High School.

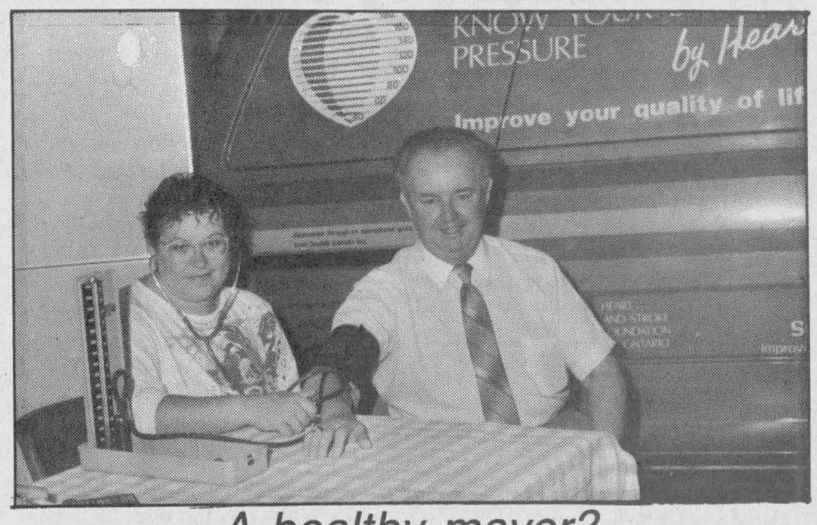

A healthy mayor?

The Glengarry Chapter of the Ontario Heart and Stroke Foundation hosted a mobile blood pressure testing clinic at Glengarry Memorial Hospital, Sunday. Alexandria Mayor Jean-Paul Touchette was the first person to have his blood pressure tested by Karen Austin.
Staff photo—Peter Conway

How to get your financial life in shape.



- **protection** for mortgage, business, family income, disability or estate;
- **retirement planning**, RRSP's and annuities;
- **employee benefits** and pension plans.

Call me: **Paul Roy**
Alexandria
525-1479

SunLife OF CANADA

Greenhouse repairs approved



GDHS NOTEBOOK
Bruce Myers

The GDHS School Committee has gotten underway for the new school year. The group of parents, students and teachers met for the first time last Monday in the school library.

This year's members are: Judith Edgar, chairperson; Bruce Myers, vice-chairman; Gary Palmer, secretary; Elizabeth Funnekotter, parent; Louise Bauer and Rae Upton, students and Tina Cairncross, Robert MacLeod and John Williams, teachers.

The committee approved a proposal by administration to attempt to improve the condition of the school's greenhouse. The structure, adjacent to the school, was in such bad repair this past school year, that its use had been discontinued for the first time in the school's history. The motion adopted provides for the reduction in size of the building and repair of the section to be used.

Ex-officio member and Principal Stephen Blasko, updated the committee on the situation involving the potential transfer of the French entity of the school to the separate school board. Mr. Blasko stated that information on the issue is limited, and that the next move to be made is that of the separate board.

The school committee is still looking for parent representatives. If you are interested, please contact the school.

* * *

Students' Council has wrapped up the school's annual chocolate bar drive, and it's been labelled a huge success.

Many valuable prizes were up for grabs by every student who sold a box of the bars.

The winners were: Hamish MacDonell, color TV; Jeanette Marion, VHS camcorder; Dominic Diotte, 35mm camera and Gillian Secord and Guylaine Meloche, won $100 gift certificates.

* * *

In my last column, I mistakenly stated that former principal Brian McKinley is now head of General Vanier Secondary School in Cornwall. In fact, he has moved to nearby Char-Lan.

GLENGARRY TIRE INC.
Sales & Service
On The Spot Road Service
Tél.: (613) 874-2727
Night Calls:
Gilles (613) 874-2727 Ron 347-7519
Glen Robertson, Ont. 17-tf



NINTH
anniversary
BIRTHDAY SALE

cornwall square
AT THE INTERSECTION OF PITT & WATER STS., DOWNTOWN CORNWALL
SEPTEMBER 27 - OCTOBER 8, 1988
all you could ask for

YOU COULD WIN
$100 OF CORNWALL SQUARE GIFT CERTIFICATES
each day from September 27th to October 7th as well as our
GRAND PRIZE PACKAGE VALUED AT OVER $2000
consisting of merchandise and gift certificates to be drawn October 8th, 1988
all draws will take place at 4:00 p.m. each day. Complete contest rules posted at
GRAND PRIZE PACKAGE *display - 2nd level*



Beaver club planning 18th annual dinner



WILLIAMSTOWN
Sue Harrington
347-2279

Isn't it funny how quickly a year passes when measured in terms of annual events of one kind or another? When Jim Hill came to my door last week with news about his fall's Beaver Club dinner, I was astonished to think that a whole year had evaporated since the donning of the feathers and furs.

According to Jim, who is the chief senior wintering partner of the Nor'Westers' Beaver Club of Glengarry, "there is a lot of activity these days as the club, under the leadership of Chief Factor John R. MacDonell, makes plans for the 18th annual Beaver Dinner, which will take place on Friday, Oct. 21 at St. Mary's Centre. An old style Beaver Club dinner, which includes a splendid boar's head, will be laid on under the supervision of Rita Nielsen.

John R. announces that Dr. Michael Smelt of Cornwall has been promoted to the position of factor. Also, after so many years as clerk of the Beaver Club, Nettie MacDonald has retired and has been elevated to the position of honorary clerk for life. She will be succeeded by the new clerk, Mrs. Mary Caron of Williamstown.

Very soon the mail will go out by dog teams and canoes to all wintering partners, comforting squaws, voyageurs and coureurs du bois, to advise them and their friends to prepare their Nor'Wester clothing, kilts and dresses of olden days for this interesting event.

* * *

If you have read the above and are feeling totally baffled, then I think it is safe to assume you are new to the area. If you are a history buff and the above has made you curious as well as mystified, then give Mr. Hill a call at 347-3170.

* * *

I'm happy to announce that one local mystery of recent weeks has now been solved. Rumors which circulated about a switch in administration at Char-Lan High School were borne out today when Carl Smith, formerly of General Vanier Secondary School in Cornwall, took up duties as our school's vice principal. Mr. Smith replaces Wayne Gosselin, who, after a little more than a year at Char-Lan, has been elevated to a position with the board.

Also involved in the shuffle, were Miss Wendy Vance who comes to Char-Lan in place of Miss Betty Martin who has been transferred to GVSS.

Miss Martin, affectionately known as "Bunny" will be missed by her many students who all agree the school just won't be the same without her.

* * *

In other local moves this week, Nelson and Sandy Nicholson have taken over the apartment above Alex's store. Former occupants, John and Gwyn Van Baal have "left town," moving out to the Johnson Road.

* * *

Better buy a lottery ticket this week and hope that it's a lucky one. Several events are looming in the near future and you should come to them prepared to spend, spend, spend.

This weekend, Oct. 8 and 9, the Seaway Potters' Guild is holding an exhibition and sale of wheel-thrown and hand-built pottery at Marlin Orchards on Hwy. 2. Visitors are invited to browse and watch pottery demonstrations while enjoying fresh-pressed cider. There is no admission fee (maybe you don't need all that loot after all!) and time of the event is 9 a.m. to 5 p.m., both days.

* * *

Next weekend, Oct. 15 and 16, you will get a chance to do some early Christmas shopping at the Glengarry Arts and Crafts Association's annual fall sale at the Nor'Westers Museum. The sale will be held on both Saturday and Sunday and will feature a great variety of top-quality crafts from local artisans.

* * *

After wrapping up your Christmas shopping on Sunday the 16th at the Museum, take a stroll through Williamstown's historic streets over to St. Mary's Centre where you can attend the church's parish supper. The popularity of St. Mary's roast beef supper, coming as it does after so many turkey feeds, has snowballed in the last couple of years.

The message out from the ladies of St. Mary's is that they "hope to see everyone there." And that includes you!

* * *

Susan Clark and Isobel Larocque combined talents to come first in bridge this week. Marian McCuaig and Penny McLeod were second, and sharing third place were David Stones and Mac Edwards and Daisy and Ernie Pelley.

* * *

Ernie Chatfield coaxed in the bids at the Green Thumbs' Plant auction held Sept. 26 at St. Mary's Centre. Approximately 50 members and guests of the horticultural society attended the event and battled each other for the large variety of plants up for grabs.

I'm told that a little bit of Williamstown has been transported to Cornwall as a result of the evening's auction. Next time you're passing the Parks Canada building opposite Cornwall Square, take a look up at all those glass windows and try to figure out which ones belong to Sandra Wood's office. Sandra is capitalizing on working in the giant greenhouse and is lining her ledges with a load of Glengarry flora.

Following the auction, lunch was provided by hostesses, Carolyn Cooper, Doris Tessier, Eileen McDonell and Evelyn Maloney.

* * *

Once again my head is hanging and my feet are pawing the dust. I've been told that last week's account of the Gordon-Cullen wedding neglected to mention that it was our own Clark McDonell who drove the newlyweds over to the manor house in his vintage "limo" and not some chauffeur in livery from the big city. Sorry Clark!

* * *

Did you know Christine Cattanach is qualified to write the 1988 version of "Europe on $5 a day?" Just kidding, of course, but Christine actually returned from her trip abroad with money to spare!

Says Christine, "It's easy not to buy things when you remember that you have to carry them around with you all over the place."

Christine leaves Williamstown shortly to take up employment in Ottawa.

* * *

Williamstown Public School is holding an open house tonight (Wednesday) beginning at 7 p.m. Coincidental with this will be a book fair, with the proceeds from the book sale going to the purchase of additional books for the school library.

* * *

MacDonald's blanked Amell's (Williamstown), 2-0, in Ladies' Broomball play at the arena on Sunday. Goal-getters for the winners were Diane Martin and Claire Zettler.

Lise Piche, Cari Pidgeon and Ginette Leblanc all scored as Edgewater/Warden Fuels defeated Flaro Bulls (Martintown), 3-1. Tammy Lauzon scored for the Bulls.

* * *

Char-Lan High School Boys' Soccer teams are doing well this season. The senior team is undefeated in five games played, while the juniors have found the secret to success in their last two matches. On Monday, both teams were victorious over Rothwell/Osnabruck High School in Ingleside.

Goals in the juniors 4-2 win were scored by Dean Poirier (2), Daniel Blacker and David Chaddock.

* * *

Things are unhealthily quiet on the election scene to date in Charlottenburgh. Come on all you men who stand around the store beefing on a Saturday morning — give politics a whirl!

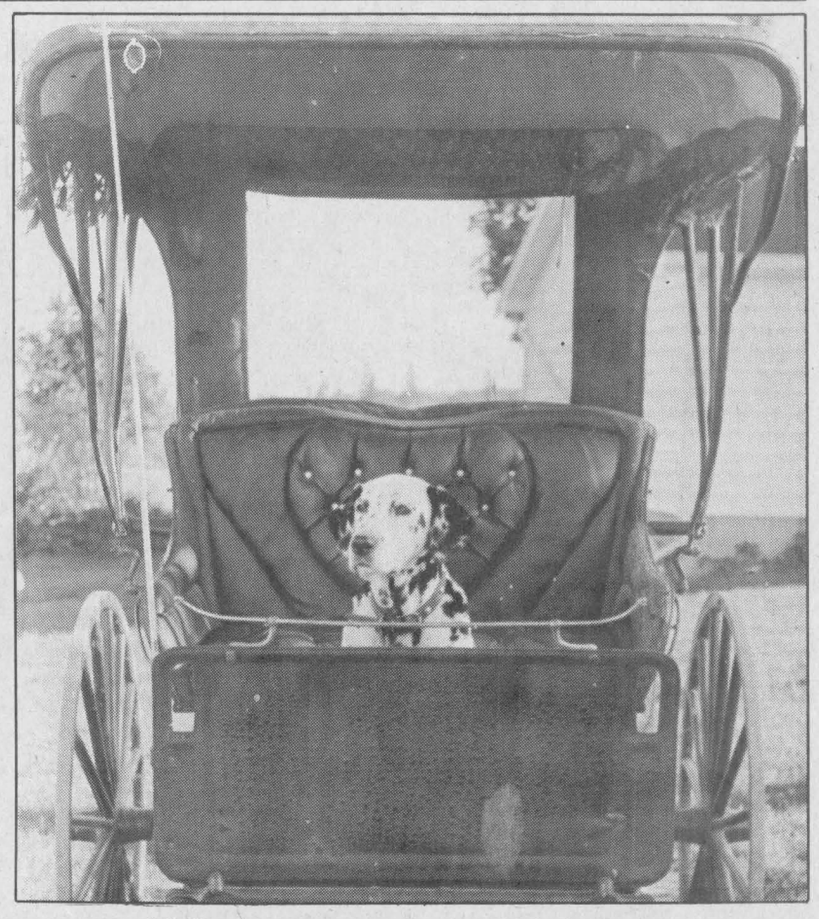

What are we waiting for?

Casper, owned by Oakley Bush of RR 5, Alexandria, anxiously awaited another horse and buggy ride Sunday afternoon. Mr. Bush, along with horse Kileen O'Ryan, had just returned home from a two-hour drive.
Staff photo—Janet Clermont

CLASSIFIEDS GET RESULTS!

UPTOWN HAIR DESIGN
Now open 6 days a week at 15 Mill Square!
OPENING SPECIALS (until Oct. 22)
PERMS reg. $55 for 35.00
CUT & STYLE reg. $15 for 10.00

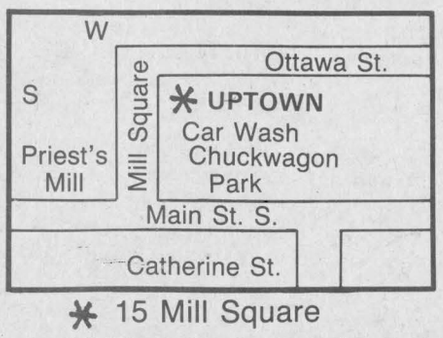

✱ 15 Mill Square



"I'm back to serve you in a new relaxed atmosphere and I invite new or old customers to visit me at Uptown's new location, starting October 12th."
Sylvie Van Den Oetelaar

Take advantage of our specials!

Joanne O'Connor Danaher
Susie Ladouceur
Sylvie Van Den Oetelaar

40-1c **525-4921**

Glendale Tavern
Hwy 2, Summerstown
931-1188

Sat. Oct. 8 & Sun. Oct. 9
1 LB. CRAB LEGS
served with RICE
$11.95

Sunday, Oct. 9
ROAST BEEF
& Yorkshire Pudding
Served with potato and vegetables
$7.95

Every Friday Night at 8 p.m.
(mixed pairs) DARTS

40-tf

"A CLASS BY ITSELF"

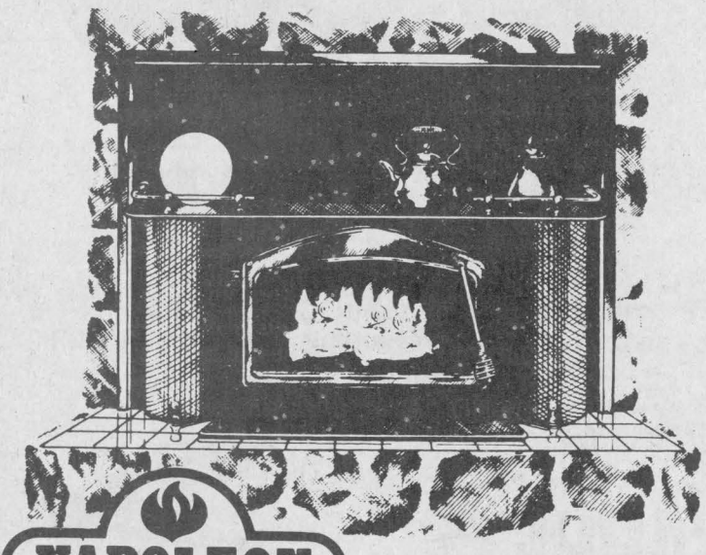

NAPOLEON

Impressive high-efficiency performance and distinctive elegance make Napoleon Stoves the leaders among airtight stoves and fireplace inserts. The durability of our fine quality woodstoves will exceed your expectations and your investment will be returned in years of enjoyment.

SUNWORKS
Renewable Energy Centre
1466 Hwy. 34, Hawkesbury
874-2293
(613) 632-0456
39-2c

Vogue's Bridal
sale



It's Vogue's greatest Bridal Event! Each gown one-of-a-kind. Each gown beautifully fashioned with magnificent lace. Each gown a masterpiece. Hurry for best selection. Sizes 6 to 18. Not all sizes in each group. includes Gown, Bag and Blue Garter.

3 Fantastic Groups!

1. *A glamorous group!* WEDDING GOWNS Choose veil & crown ½ PRICE cash and carry — $129.

2. PACKAGE PLAN! Beautiful Gown Veil & Crown — ½ PRICE *Cash and Carry* — $199.

3. MAGNIFICENT WEDDING GOWNS Veil & Crown — ½ PRICE Alterations Extra — 1/2 PRICE

One Group Bridesmaids Gowns $49.

SHOP THURSDAY AND FRIDAY 'TIL 9 p.m.

DIANE MARTIN
Bridal Consultant

Vogue
CORNWALL

Vogue Shoppe • 500 Montreal Road • 932-1312

St. Raphael's border hockey team turns in its sticks



ST. RAPHAEL'S
Cathie MacDonald
525-1174

Brown House Circle

The first open euchre party of the fall season was held Sept. 26. Prizes were given for first, second and low score for both men and women. There were also 50/50 draw and door prizes. There were 10 full tables.

All members are reminded of the next meeting Wednesday, Oct. 5.

No more border hockey

St. Raphael's Border League Hockey team has decided to call it quits this year. For the past 10 years our team has won six out of 10 league championships. We thank you for many years of great hockey and look forward to seeing you again in the Old Timers league.

* * *

Speaking of the boys of St. Raphael's, they recently had a fun-filled, golf weekend at Loon Lake, N.Y. Gary MacDonald, the organizer, says about 24 golfers went on the trip. Good weather helped to make it a very successful weekend. But boys, watch out; we girls are planning our own weekend escape now.

Shalom House news

The new director of Shalom House is Monsignor Donald McDougald. Also the Grade 8 class from Bishop MacDonell School in Cornwall will be attending their confirmation retreat on Oct. 4 and 5.

Iona Academy

Election fever is here (Student Council). It's a three-party election: The Blue Party, the Green Party and the Red Party. Leaders are Marc Cinquina (Blue), Kyle MacDonald-Wolochatiuk (Green) and Gloria Pawlikowski (Red). Good luck to all.

During the recent Alexander School Soccer Tournament held at Island Park in Alexandria, our grades 6 and 7 classes won their division. Student players were: Brennan Cameron, Carl Hehn, Jean Pierre Le Gresley, Pierre Lauzon, Marc Matthias, Raymond Bissonnette, Daniel



Donates painting

Jean McCormick, left, and Kathy Howes, right, donated a painting for a draw at the St. Raphael's Ladies Auxiliary, Saturday. The painting was presented to Aline Gormley, president of the ladies' auxiliary.
Staff photo—Peter Conway

que Menard.

We had three other teams participating and all had a good time.

* * *

Last week I mentioned all the teachers from Iona Academy. This week I would like to mention other St. Raphael's area residents who teach and where: Marc Brunet, St. Joseph's, Lancaster; Helene Brunet, Elda Rouleau, Alexandria; Jacques Lamarche, Glengarry District High School; Marie MacDonald, St. Joseph's, Alexandria; Mary MacDonald, St. Joseph's, Alexandria; Inez O'Connor, Alexander School, Alexandria; Mary Catherine McBean, Alexander School, Alexandria; Carl Rines, St. Joseph's, Cornwall; Mike Owens, Ecole Secondaire Regionale Glengarry; Rachelle Owens, Ste. Therese, North Lancaster; Shannon Kennedy, Marathon, Ontario and Debbie Sturkenboom, St. John Bosco, Cornwall.

Anniversaries

Last Saturday evening Dorothy and Archie Graham from Glen Roy were surprised when family, friends and neighbors arrived to help celebrate their 40th wedding anniversary. The party was held at the home of son Bob and Sandra Graham in Ottawa. Son Don and Cathy and family from Montreal, son Peter and Jean and family from Tottenham, Ont. and daughter Leigh and Bill Schoenemaker and family from Glen Roy were all in attendance.

* * *

On Sept. 17 a Rally for Life was held on Parliament Hill with Mother Teresa as guest speaker. Attending from St. Raphael's were: Alex and Betty Chisholm; Angus and June MacDonald; Ron and Susan Lajoie and daughters Cherylene and Caroline; Carl and Lynda Rines and children Vincent, Leah, and Tara and Bernice Lamarche with children Julie, Robert, Paul and Patricia.

* * *

Mount Carmel tea was held on Oct. 1. The winners of the trip-for-two to Disney World were Gary and Margaret MacDonald. The winner of the door prize was Deacon Robert MacDonald of St. Raphael's.

* * *

Choir practice will be held on Wednesday at 8 p.m. This is a special practice for the ordination of Deacon Robert MacDonald on Oct. 15. More on this in next week's column.

* * *

Happy Thanksgiving to everyone.

St. Martin of Tours to hold Sunday school



GLEN ROBERTSON
Colette Sauvé
874-2076

St. Martin of Tours Church invites all children (from ages three to 10) to participate in Sunday school which will start this Sunday during the 9:30 a.m. mass in the small church. Last year's program was a success with up to 50 children in attendance. The church would like to emphasize that this is not a babysitting service. The children participate in an approved religious study program which complements the Sunday mass in question. Songs and crafts are included to make their stay agreeable and creative. A big thank you to all the people who give to help our young better understand the word of God which is a way of life in which they'll find happiness.

* * *

We welcome James, son of Gary and Anita Masterson as a new parishioner. He was baptized last Sunday by Father Denis Lefebvre.

We would like to welcome back Dorion and Constance Titley who are back in the Glen after a month's holiday in Alberta. They visited their sons and families, Raymond and Maurice in Edmonton, André, Richard and Michel who reside in Calgary. Michel lives in White Court, Alberta, a suburb of Calgary.

* * *

Judy Cartwright was down from Calgary for a week visiting her parents, John and Adeline McCulloch.

* * *

The draw of the UCFO for a quilt which was held on Sept. 17 was won by Marielle Bourdon of L'Orignal.

* * *

Recent visitors of their uncle, Paul Lacombe, were Martin and Sharon Lacombe from Hudson, Que. Last Saturday, luncheon guests with Paul were Pat and John Lacombe from Dorval accompanied by Pat's cousin Sister Mary Christine Taylor from St. Joseph's convent in Massena, N.Y.

* * *

Belated wedding anniversary wishes to Gisele and Gilles Decoste who celebrated their 18th anniversary Monday (Oct. 3), to Fernand and Julie Montpetit and Réjean and Marlene Larocque, both Oct. 4 and to Gerard and Jeanne Mance Legault who are celebrating this Saturday (Oct. 8).

The best to Roxanne Lacroix who celebrated yesterday and birthday wishes to Harry Wylie who will be 90 years young today (Wednesday); to Robert Poirier today, to Norah Ruth who will mark her 80th birthday on Friday (Oct. 7), to Gaetanne Aubin next Tuesday (Oct. 11).

To all of you, congratulations!

Glen resident turned 94



GLEN NORMAN
Mary Lacelle
525-1372, 525-4998

Donat Ouimet of the Davidson-Moore Lodge had a visit from his sister Léotine Héon of Maxville and his sister-in-law Claire Ouimet of Alexandria.

On Sunday, Mr. Ouimet went to his home to spend the day with his wife.

* * *

Jackie and Christopher Taylor of Ottawa spent the weekend with Mary Lacelle and family.

* * *

Congratulations to John and Michelle Willard on the birth of their son, Dwight. This is the second grandchild for Francis and Shirley Willard. In August, daughter Elaine had a little girl, Meagan Elaine Perkins.

* * *

The folks of Glen Nevis and Glen Norman send birthday wishes to Donald McLellan, and to Mrs. O'Shea who turned 94 years old on Sept. 30. Happy birthday to John Lacelle who is 80 years old today (Wednesday).

BATH-MAGIC®
PUT A NEW BATHTUB OVER YOUR OLD ONE!
ACRYLIC BATHTUB LINERS

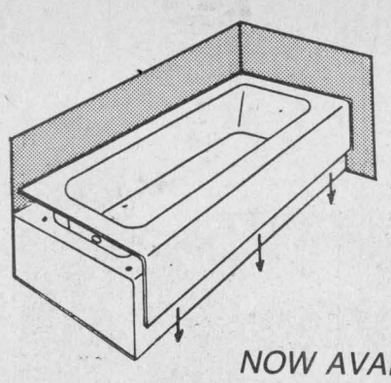

- Variety of colors
- 3-yr. written guarantee
- Fit over existing tubs
- Commercial & residential
- Will not chip, dent, crack or peel

NOW AVAILABLE
* ONE-PIECE ACRYLIC WALL UNITS *
(613) 525-1951
39-4c

Freshly picked APPLES
Verger GUINDON ORCHARDS
Open Tues. to Fri. 9 to 6
Weekends 9 to 5
Hwy 34 — 3 mi. N. of Lancaster
Follow the signs
347-7223
40-1c

SD&G NEWS UPDATE '88
Actualités '88 dans SD&G
Ecole T. R. Léger School
ALTERNATIVE STUDIES
ETUDES ALTERNATIVES
MAKE 1988 YOUR YEAR FOR EDUCATION
The T.R. Léger School
A Chance to learn
If You Can Read This
Consider Yourself
Fortunate
If You Know An Adult
Who Cannot
Suggest A Call To:
Ecole T.R. Léger School
Kincardine Street
Alexandria, Ontario
525-1700
CONSEIL D'ÉDUCATION DES COMTÉS DE Stormont, Dundas & Glengarry COUNTY BOARD OF EDUCATION
SEEKING EXCELLENCE THROUGH EDUCATION
L'ÉDUCATION, LA VOIE DE L'EXCELLENCE
Chairman of the Board — JOE GUNN — Président du conseil
Director of Education — JAMES W. DILAMARTER — Le directeur de l'éducation

Outstanding all-weather traction.
XLM H/T® steel belted radial.
63.25
P155/80R13



- Aggressive all-season tread design for excellent traction in all-weather conditions
- Low rolling resistance saves fuel
- Wide block tread gives outstanding handling

Size	Our Price
P165/80R13	71.10
P185/80R13	79.65
P185/75R14	83.30

Installed, balanced, new tire valve
Road Hazard Protection

BFGoodrich
go with GUINDON TIRE SERVICE
des gens de chez nous
Main Street, Apple Hill ..... Tel.: 527-2844
1300 Pitt Street, Cornwall ..... Tel.: 933-6760
TOLL FREE (Watts Line) 1-800-267-7191

FREE
MERLIN CARPET CLEANER** WHEN YOU PURCHASE FABULOUS HARDING STAINMASTER* CARPET.
MERLIN THE AMAZING APPLIANCE FOR CLEANING CARPET SPILLS.
RETAIL VALUE $79.99.



MERLIN
Now, for a limited time, you will receive a Merlin carpet cleaner free, when you purchase Harding STAINMASTER* carpet from a participating Harding Retailer. Hurry in and discover colourful, carefree carpet from Harding and STAINMASTER by Dupont. The beauty lasts with a full five year warranty.
**To qualify for a free Merlin, purchase a minimum of 60 sq. yds. of these selected Harding Stainmaster carpets: Capistrano, President's Delight, Sea Jewels, Papillon, Classical Magic, UltraTwist or DecorTwist. See participating retailers for details.
*Dupont certification mark.
HARDING CARPETS... COLOURFUL. CAREFREE.
DUPONT CERTIFIED STAINMASTER CARPET
HARDING CARPETS
Only available at:
RICHARD RANGER CARPET
360 Main St., South Alexandria
525-2836



Curious onlookers

Anne Doyle of the Seaway Potters Guild gave a pottery demonstration during the guild's exhibition Saturday and it proved to be popular among this group of youths. The exhibition will be staged again at Marlin Orchards Saturday.

Staff photo—Peter Conway

St. Elmo residents attended plowing match in Stratford

ST. ELMO
W MacKinnon
527-2348

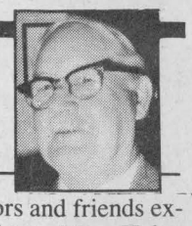

St. Elmo neighbors and friends express their sympathy to Mrs. Helen Hunter in the loss of her son Jack Hunter of Red Deer, Alta.

* * *

Word has been received from Ivan MacRae of London, Ont. (formerly of Athol) of the death of his cousin, Peter Angus MacKercher, MD on Sept. 17 at his home in Ponca City, Oklahoma. Dr. MacKercher's parental home was on what used to be Main Street North in Maxville.

* * *

A family gathering took place at the home of J. Cameron MacGregor on Sunday (Oct. 2) to celebrate the 16th birthday of granddaughter Julie Tabram of Ottawa. Best wishes Julie!

The ladies of Gordon Church, St. Elmo, are busy with preparations for the sale of baking, novelties and items suitable for Christmas gifts. The sale will be held in the church hall on Saturday afternoon, Oct. 22. Refreshments will be available.

* * *

Laurent Souligny of Athol and Ralph McIntosh of St. Elmo enjoyed a visit to the International Plowing Match which was held at Stratford, Ont., Sept. 19-24. Among the many highlights of the plowing match was the Wardens' plowing competition in which George Currier of Maxville, warden of the united counties, participated. Also of interest were the horse and plow events, especially the three-horse team on the two-furrow plow.

Laurent Souligny represented the counties of Glengarry, Stormont, Prescott and Russell as a director on the Ontario Egg Board.



Wed in July

Euclide and Claudette St. Denis are pleased to announce the marriage of their daughter, Natalie, to Charles Giroux, son of Gaetan and Estelle Giroux. The marriage took place on Friday, July 22, 1988 at Sacred Heart Parish. The couple are now residing in Alexandria.

40-1c

Local farmers did well in Kemptville Holstein Championship

MARTINTOWN
Lorne MacDonald
528-4378



At the recent Eastern Ontario-Western Quebec Holstein Championship Show held in Kemptville, Martintown farmers placed very well. Ray Howes placed second and 10th; Don Johnston placed third and 11th; Campbell Murray placed eighth; and the McIntosh brothers (John and Steven) also finished high in the standings. Congratulations to all our winners.

* * *

Bible Society Sunday will be held on Sunday, Oct. 23 at St. Andrew's United Church here in Martintown at 11 a.m. There will be no service at St. Andrew's Presbyterian Church that morning as the congregation will attend services at the United.

October is Fire Prevention Month and the Martintown Fire Department would like to remind everyone to think and practise fire prevention. Make sure your smoke detectors are in good working order; check them regularly. If you burn wood make sure you have a frequent cleaning routine of pipes, chimney etc. In case of fire have a planned escape route, with a pre-set meeting area, i.e. a neighbors, a mail box, even a tree, practise a fire drill with all family members, so everyone is prepared. Make sure to have a sticker on all phones; if you don't have them, please call 528-4311 or call yours truly at 528-4378.



Grand Opening
Friday
October 7
10 a.m.

The Fraser House

Crafts — Collectibles — Antiques
206 Main St., Lancaster
347-2527
Come in, browse around.
Join us for coffee and donuts.

40-1c

COUNTRY BEEF
and
PORK SHOP

ANNOUNCEMENT
With the sale of our Abattoir we will be concentrating on our
ONE LOCATION FOR EVEN BETER SERVICE!
Custom Cutting, Wrapping and Freezing Still Available
****Open Sundays 10 a.m. - 5 p.m.****

SUPER SPECIAL BACON 11 lb. box 1.25 lb.	*SUPER SPECIAL* BEEF SIDES 1.49 lb.
BEEF HINDS 1.79 lb.	Frozen, lean GROUND BEEF 1.99 lb. 10 lb. bag
BEEF FRONTS 1.29 lb.	RIB STEAKS Frozen 2.69 lb. 10 lb. bag
Half or whole PORK 99¢ lb.	Frozen T-BONES 2.99 lb. 10 lb. bag

CUTTING, WRAPPING and FREEZING INCLUDED

40-tf

STORE: 113 Main St. Lancaster
D. Bourdeau 347-2288

LET'S TALK TURKEY!



With these great
Thanksgiving Specials

FREE SCARF
($10.00 value)
with any
TOP PURCHASE
while quantities last!

$5 OFF
ALL
PANTS

HOMECOMING SPECIAL
ALL STUDENTS
20% OFF
ALL REGULAR PRICE MERCHANDISE
(on presentation of student card)
SATURDAY ONLY!

VISA

Tootsie's
FASHIONS

MasterCard

68 Main St. South **525-2240**

Over 20 tables participate in local euchres



APPLE HILL
Nancy Marleau
527-3293

I have a lot of euchre results to catch up on, so here goes. At the first euchre at St. Anthony's this fall there were 23 tables. Ladies winners were Isobel McDonald, Myrtle MacMillan and Nancy Ripley. Men's winners were John McMaster, George Essery and George Jackson. The winners of the 50/50 draw were Nancy Marleau, Helen Jackson, Clare Markell, Rita Deschamps, Elsie Bourbonnais, Norman MacLeod, Inez Sproul, Fern Brabant, Ella Van Putten and Rita Haley. Doreen Theoret won the door prize and the dinner-for-two went to Armand Bissonnette.

At the second euchre for St. Anthony, St. Michaels there were 24 tables. Ladies' winners were Marie Brabant, Helen Jackson and Margaret Cadieux. Men's winners were Howard Eamon, John MacMaster and Lionel Durevage. The winners of the 50/50 draw were Eva St. John, Rita Seguin, Dorothy McCormick, George Essery, John Lapierre, Howard Eamon, Roger Bissonnette, Dan MacRae, Lionel Durevage and Leona Lafrance. The door prize went to Ina Sproule and June Raymond won the dinner-for-two at Mr. Poppins.

The euchre held at the activity centre on Sept. 24 had 24 tables. Ladies' winners were Irene Locey, Myrtle MacMillan, Gladys Barton. Men's winners were Alex McDermid, Norman MacLeod, Mac O'Byrne and 50/50 draw winners were Margaret Michaud (2), Kathleen Theoret, Rita Seguin, Howard Eamon, Sarah Presley, Helen Jackson and Nancy Colborne. Herbie O'Byrne won the door prize.

* * *

My apologies to the hard workers at Zion church for not commenting on their lovely supper. As usual the food was excellent and the service was both fast and friendly. My family always enjoy going there.

* * *

Special birthday wishes go to my mom this week. On Thursday she'll be celebrating her big day. (She bribed me not to tell anyone her age.) Happy birthday, Mom.

* * *

Matthew Bedard had his big day at church this past Sunday, when he was baptized. The young son of Leo and Nancy Bedard was as good as gold. Young Leo, Patricia and Joanne were also there for their brother.

* * *

Don't forget the children's mass this Sunday. It's always very heartwarming to see the young children get so involved.

* * *

I forgot a couple of names last week when I wrote up about the Knights of Columbus. My apologies to Deputy Warden Pierre Patenaude and District Deputy Mr. Beaupré.

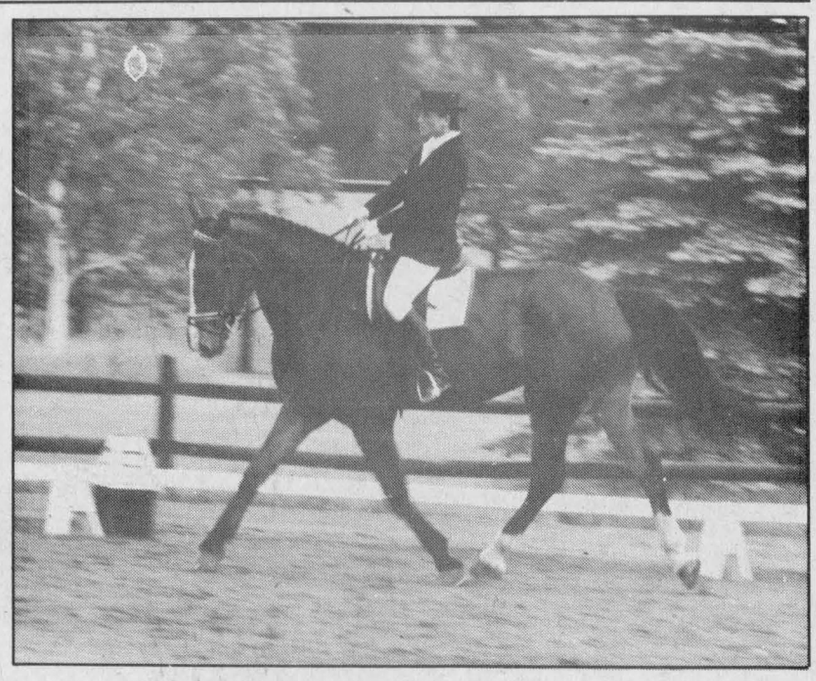

Qualifies for championship

Angie Gibson (nee Butterwick) and "My Treat" go through their paces on the way to qualifying for the Canadian National Dressage Championships, held in Ottawa on the Labor Day weekend. Angie is the daughter of Don and Hope Butterwick of Apple Hill. She attended Glengarry District High School and now resides in Ottawa.

Locals reminisce at world air crew reunion



DUNVEGAN
Mary MacCaskill
527-2855 525-1052

Two phone numbers and so few calls this week! What is everyone doing that they're so busy they cannot call with news? Your correspondent cannot make up news. She can only pass it on. So pass it on folks, please. Surely someone, somewhere in Dunvegan is doing something memorable that could be immortalized in print in *The News*. It is not my task to hunt down the news — I'm not a reporter.

It is my job to make all news items interesting; to tell you what can or cannot go in the column; to try and spell your name correctly; to 'pass along' the ebb and flow of life in Dunvegan and area.

So if you want a column for Dunvegan so friends far and near may clip the item or just read about the area — please give me a call.

* * *

Murdie MacRae and Dougal MacGillivray attended the World Wide Air Crew reunion in Winnipeg recently. They were able to reminisce about their air force days and no doubt a bit about Glengarry.

* * *

Peggi Calder has submitted to me the list of winners for the last euchre party of the season.

Ladies' winner was Myrtle MacMillan, the second and low winners were Margaret Cadieux and Florence Harkins respectively.

Men's winner was Adelard Sauvé with Ellery MacMillan as second and Kenneth MacLeod, low. The door prize went to Arlene Munro and 50-50 draw winners were Rita Seguin, Margaret MacLeod, Cecil MacRae, Peggi Calder, Alice Richer, Adelard Sauvé, Gretta MacInnes, Ann Michaud, Sarah Presley and Arthur Franklin.

* * *

Next week I'll have all the October birthdays to wish happiness to. If you or someone you know is celebrating the special day this month — give me a call.

* * *

Recent visitors with Mrs. Mack J. MacRae were the Bishop family, Belle River, Ont.; Mrs. Pearl Munroe, Dorval, Que.; Mr. and Mrs. Malcolm N. Grant, Mrs. Dougald E. MacMillan, Laggan; Mrs. D. H. MacIntosh, Skye; Mrs. Charles A. MacLean, Maxville and Miss Christy Grant, Arlington, Mass., who also visited with her brother Malcolm N. Grant. Robert M. MacRae, son of Mr. and Mrs. D. Grant MacRae of Skye has left for McMaster University in Hamilton, Ont.

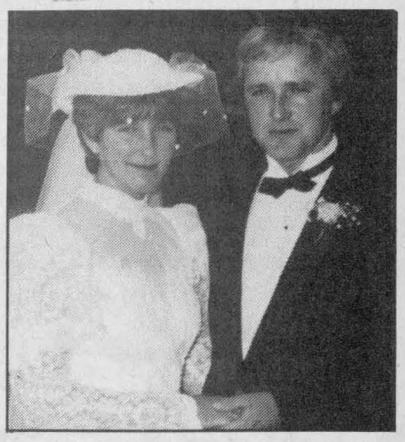

Double ring

Lori Trottier, oldest daughter of Rene and Sherrill Trottier of Dunvegan and Earl MacMaster, youngest son of D. J. and Anna MacMaster of Laggan were married at the Trottier family home on Aug. 26, 1988. The double ring ceremony was conducted by Rev. R. Martin of Knox Church in Vankleek Hill. The couple now resides at RR5 Alexandria.



Traci Trottier, youngest daughter of Rene and Sherrill Trottier of Dunvegan and Frank Morris, youngest son of Gwen Morris of Alexandria and the late Howard Morris, were married during a double ring ceremony on Aug. 6, 1988. The wedding took place at St. Finnan's Cathedral and was officiated by Father Bernard Cameron. Frank and Traci now reside in Ayr, Scotland, where Frank is a member of the Ayr Bruins Hockey Team.

IT'S REMARKABLE!



In order to continue "Being on top of what goes below" this is the most Low-Ground-Pressure Tile Drainage Machine in the industry for minimal compaction.

The Parallel Link Design and Forward Pull Point, (For Positive Weight Transfers) Makes it a truly self-propelled plow, virtually eliminating the need for pull tractors.

IT'S YOUR CHOICE

We will be offering the Services of both TRACK and WHEEL type units to our customers.

Lin Scott Drainage Ltd.

Your Local Contractor

RR4 Alexandria, 525-1940

Buck up your RRSP income with a RRIF

For an income that can keep on growing, turn your RRSP into a Mutual Investco* Registered Retirement Income Fund.



BOB BLANCHARD
933-6280 (call collect)

- Choose from six investment funds in the Mutual Group of Funds
- Income can start anytime between age 60 and 71
- Income can be received monthly, quarterly, semi-annually or annually
- RRIFs are designed to provide growing income until age 90

You've worked hard to build up your RRSP. I'll show you how to get the most from it in retirement.

One of the Mutual Life of Canada group of companies

Mutual Life of Canada

The Militia
Reserve your future

Work part-time, earn extra and get experience from professionals: the Reserve of the Canadian Armed Forces!

It's your choice, your future.

For more information, contact: Stormont, Dundas and Glengarry Highlanders 505 - 4th Street East Cornwall, Ontario K6H 2J8

Tuesday and Thursday evenings 933-1314

THE CANADIAN ARMED FORCES

Cold weather is coming be prepared for winter

TOYOTA GENUINE PARTS — THE NEWS — TOYOTA QUALITY SERVICE

TOYOTA KO'S OLD MAN WINTER!



TOYOTA
PARTS & SERVICE "THE WINNING COMBINATION"

Cooling system flush, pressure tested, new anti-freeze **24.95**
On domestic and foreign passenger vehicles
Offer ends October 31/88

Now available from your Toyota Dealer

"LIFETIME" WARRANTY ON MUFFLERS AND SHOCKS

Toyota Canada Inc. is pleased to announce a new "lifetime" warranty on dealer installed mufflers, shock absorbers and shock absorber repair cartridges. Now, more than ever, there's a reason to bring your Toyota home to your dealer for competitive exhaust and shock absorber repairs.

"Bring it on home to Toyota!"

TOYOTA GENUINE PARTS
TOYOTA QUALITY SERVICE
TOYOTA HIGHLAND
Motor Sales, (Maxville) Ltd.
We Believe In Service
Main St., Maxville 527-2735 or 347-3950

39-5c

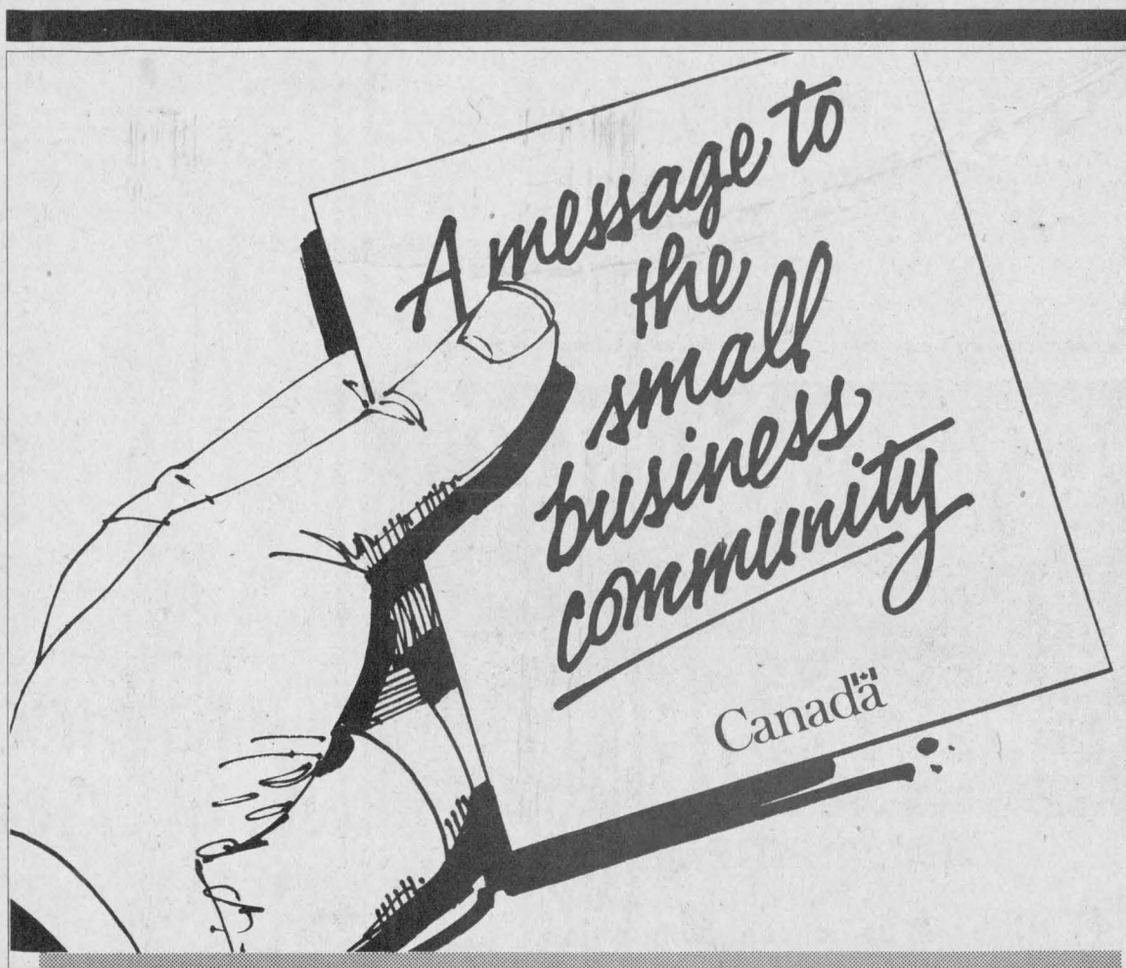

The Government of Canada wants to do business with you.

We are making it easier for you to do business with us.

In July we announced **Access Small Business** – a series of measures to ensure that our procurement system is as open and fair as possible. Under **Access Small Business:**

- you'll have more chances to bid for contracts with our improved bid rotation system.
- we're putting small business advocates in key areas of our organization to work directly for you and with you.
- it will be easier for you to sub-contract on major government purchases.
- we're setting up a contract information centre and improving our publications so you'll have more and better information to work with.

For more information on **Access Small Business** call or visit your nearest Supply and Services Canada office. Our number is in the blue pages of the phone book.

Supply and Services Canada / Approvisionnements et Services Canada
The Hon. Otto Jelinek, Minister / L'hon. Otto Jelinek, Ministre

Canada

Library contest deadline nearing

DALKEITH

Jean MacLennan
874-2385



I'm not a ''fortune teller''! The baby boy of Colette and Alan Tessier was born Sept. 20, not Sept. 30.

* * *

Recently Mary (Elbert) MacGillivray, Kirk Hill and Annabel MacMaster, Laggan, motored to Kitchener to visit their sister Chris and Dr. Al Longmore. There, they were joined by another sister, Beatrice MacMillan, Merritt, B.C. who came home with them. The four sisters had a great visit.

* * *

Tena MacLennan spent a week with her daughter, Helen and Royce Hodgins and the girls in Shawville, Que.

* * *

Ken MacLennan spent a few days in hospital in Ottawa last week.

* * *

We wish Gail (Hay) Muir, Ottawa, well during her stay in the Ottawa Civic Hospital.

* * *

Jean and John Hampson have returned from a holiday in Great Britain.

* * *

Myrna and Roddie MacRae, Winnipeg visited with Tena MacLennan and Donald on Saturday.

* * *

There are wild raspberries producing in Breadalbane, too. Sally Meakes says they will have raspberry cordial for Christmas!

* * *

Entries for the contest at the library are to be in by Oct. 18. Either make a drawing, or write an essay on ''What the library means to me.''

* * *

The Canadian National Institute for the Blind (CNIB) canvass is being organized, so be ready when the canvasser calls.

* * *

Sympathy is extended to the daughters of Irene Blair. Mrs. Blair died in a Cornwall hospital last Wednesday (Sept. 28).

* * *

The Dalkeith Optimist Club is installing new officers on Saturday, Oct. 15 in St. Paul's hall. This will be followed by a dance.

* * *

Last Thursday, the first euchre of the fall and winter season was held at Laggan Public School. Euchre was played at 14 tables.

The ladies first prize was won by Beatrice Fontaine and second went to Gladys Barton.

The men's first prize was won by Lloyd Howes and the second went to Hormidas St. John.

The convenors for the evening were Nancy MacDonald, Mary MacDonald, Lillian Howes, Carolyn Anderson and Lorna MacLeod.

The door prizes were won by Mora MacGillivray, Mac O'Byrne and Clifford MacDonald.

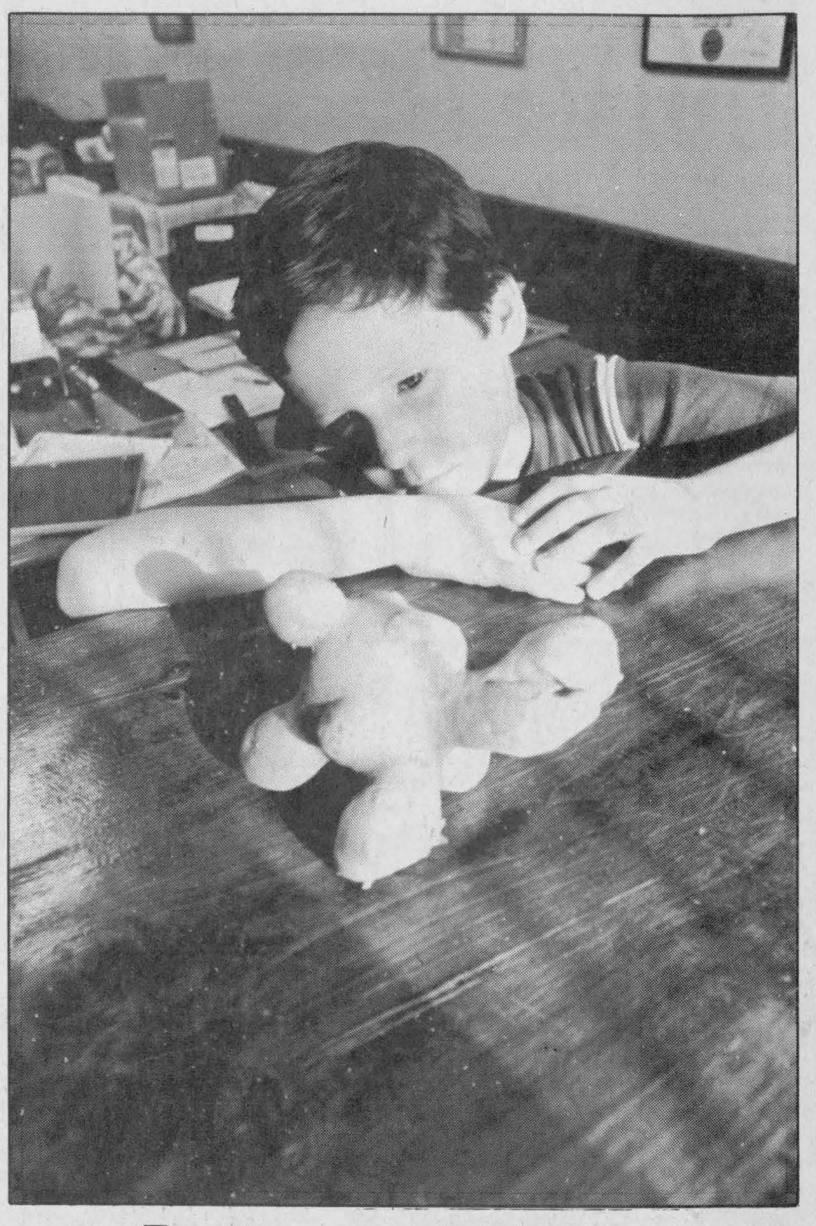

Fascinating... What is it?

Eric McNaughton, 8, of Dalkeith picked this unusual potato from Lloyd MacLennan's garden last week. Turn in one way, it looked like a dog, another way, a turtle. Eric is the son of Linda and Dougie McNaughton.
Staff photo — Lesley Cadham

let your words do the talking in the CLASSIFIEDS

Chamber of Commerce may bring back parade this year

The regular meeting of the Alexandria and District Chamber of Commerce held its regular meeting on Wednesday, Sept. 14 at the Priest's Mill Restaurant at 7:30 a.m.

Present were: Claude Poirier, Sheila Olson, Gilles Paradis, Pierre Aubry, Richard Vaillancourt, Gail Abrames, Reynald Theoret, Oakley Bush and Pierre Miron.

President Claude read the minutes of the June 2 meeting.

Oakley moved that the minutes be accepted as read, seconded by Sheila. All agreed.

Shpping bags may now be ordered at a very reasonable price.

The Great Alexandria and District Postcard Hunt has only attracted two entries. They may all be waiting until the deadline.

Concerning the Christmas Shopping Spree, Pierre Aubry suggested that the Chamber organize a big Christmas Parade this year instead of the Shopping Spree.He also added that we could ask other organizations and their members to participate in the parade. This parade could be planned to coincide with the Club Richelieu's party for the children. Pierre Aubry, Claude, and Sheila will meet again to form a parade committee.

There will be a luncheon at the Candlestick on Wednesday, Sept. 28 at 12 noon, and the guest speaker will talk to us about the application and use of computers in small business. The guest will be from St. Lawrence College in Cornwall.

The next luncheon will be held in November. Tentative topics: Life insurance or a specialist in advertising. Pierre Aubry suggested we have a luncheon in January on the subject of RRSPs.

Future discussions: Next May's Trade Show; fee structure, 1989 memberships.

A committee will be formed to plan for a candidates' night. The municipal elections are in November.

The meeting was adjourned by Pierre Aubry, seconded by Richard.

The next meeting will be held on Wednesday, Oct. 5 at 7:30 a.m. at the Alexandria Pizzeria Restaurant.



Autumn is here!

Come see our new fall & winter lines

•Boots •Shoes •Handbags
•Gloves •Scarves and Scarf Clips
•Slippers •Ladies' & Children's Joggers

NEW AT THE BOOTIQUE!

•Whisper Panty Hose
•Innocence dyeable satin shoes
with 3 heel heights and matching clutches

We also carry Highland, ballet & tap shoes

10% off for students and seniors

THE BOOTIQUE SHOE STORE
25 MAIN ST. S. ALEXANDRIA 525-2934

8TH ANNIVERSARY



DURING OUR 20TH ANNIVERSARY
30 LUCKY SHOPPERS WILL WIN
SEE CONTEST RULES IN THE MALL
WIN! BALLOTS AVAILABLE OCT. 6 TO 25 WHILE QUANTITIES LAST
$5,000.00 IN SHOPPING SPREE CERTIFICATES
DURING OUR JELLY-JUMP CONTEST

BROOKDALE MALL
Brookdale Avenue at the International Bridge, Cornwall

1220 CJSS CORNWALL

JELLY JUMP TAKES PLACE IN BROOKDALE MALL ON SATURDAY, OCTOBER 29, 1988 AT 1:00 P.M.

Here's How It Works

30 Lucky Shoppers will share in $5,000.00 Shopping Spree Dollars by being eligible to participate in the Brookdale Mall/CJSS Jelly-Jump **Saturday, October 29, 1988 at 1 P.M.** in Brookdale Mall.

30 draws will take place at random from the entries in the ballot box **Oct. 14-25, 1988.**

On Sat., Oct. 29, 1988 at 1 P.M. the contestants will jump into the pool and wallow around to find a numbered token in the jelly mixture. The one selected will match a numbered envelope containing a prize. The contestant will have the choice of entering the pool or appointing someone to do it on their behalf. However, **the name must be registered with the** Mall Administration Office **no later than Wed., Oct. 26, 1988 at 5 P.M.**

All Shopping Spree Dollars must be accepted as won and must be redeemed by Nov. 30, 1988 redeemable in most stores in Brookdale Mall.

The Jelly Jump Listing has a total VALUE OF $5,000.00.

Prize envelopes are in denominations as follows:

1 x $1,000.00	2 x $200.00	8 x $100.00
1 x $ 500.00	5 x $150.00	5 x $ 75.00
1 x $ 300.00	7 x $125.00	

All persons eligible to participate in the Jelly Jump (in costume of their choice) **will also have a chance to win 1st Prize $100.00, 2nd Prize $50.00, 3rd Prize $25.00.** Decisions of the judges will be final. Judging will take place just prior to the beginning of the Jelly Jump.

PARTICIPATING MERCHANTS

Woolco Department Store
Woolco Automotive Centre
Hart Department Store
A & P
Shoppers Drug Mart
A & W Restaurant
Miss Cornwall Restaurant
Dallago Pastry & Delicatessen
Peterson's Ice Cream Emporium
Fantastic Cleaners
He & She Hairstyling of Brookdale Mall
A & A Records and Tapes
Radio Shack
Brass N' Lite
Rob McIntosh China & Crystal Shop
Apple Gallery
Godard Upper Valley Book Shop
Coles Book Store
Cornwall Hobby Shop
Dress Codes
Parisien Fashions
Village Classics & Bridal Loft
Ron's Fabrics
The Squire Shop
Agnew Shoes
Kern's Jewelry
Peoples' Jewellers
Direct Film
Parkway Photos II
World Wide Travel
Jack's Lottery

''Funny Pool'' Used in Jelly Jump Supplied by Roy's Pools Limited

All Jelly Jump Participants
WILL DEFINITELY WIN
One of the Prizes Listed Above

If you are a lucky shopper whose name has been drawn, you must register at the Mall Administration Office **immediately (but no later than Wednesday, October 26, 1988 at 5 p.m.).** You may appoint a substitute to jump for you (if unable to jump).

Remember more Cash Prizes for the best Costume

Thanks To You It's Our 20th Anniversary
BROOKDALE MALL
CJSS
JELLY-JUMP CONTEST
— Plus —
20TH ANNIVERSARY DRAW
SATURDAY, OCTOBER 22 — 2 P.M.

SEE CONTEST RULES IN THE MALL

ADDED BONUS DRAWS

$50.00 (Fifty Brookdale Mall Dollars) will be given FREE to 4 lucky shoppers who are in attendance at the Brookdale Mall/CJSS Anniversary Jelly-Jump, Saturday, October 29th, 1988 at 1:00 p.m. The first 1,000 spectators to obtain a ticket at the pool area will be eligible to win. Please note winners must be present at the time of the draws (draws to be made at the end of the Jelly-Jump). Only one Bonus Prize per family can be won and contestants participating in the Jelly-Jump, employees & immediate families of Brookdale Mall management & stores, Roy's Pools Limited and Tri-Co Broadcasting Ltd., are not eligible for these draws.

BROOKDALE MALL
1220 CJSS CORNWALL

''YOU CAN'T WIN WITHOUT A BALLOT*''

*All ballots are available at the check-out of any participating merchant while supplies last. Woolco & A&P cash register slips (Brookdale Mall) are eligible (Place name, address & phone no. on back).

OUR GREATEST ANNIVERSARY SALE *EVER!!!*

REMNANT ENDS 1/2 PRICE

Hundreds to choose from



PEERLESS Fashion SHOWPLACE

VERTICAL BLINDS

Super Low Prices

eg: PATIO DOOR

In fabric with valance and chain
75" x 84", Reg. $249.00

$99

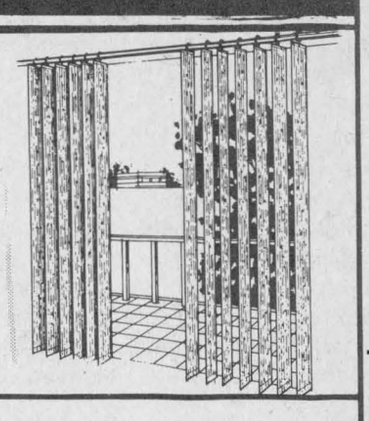

MINI VENETIAN BLINDS

(Horizontal)

24" x 45" **As low as 14.50**

Special group of

WALLPAPER

Over 500 single rolls

1.00 single roll

CENTRAL VACUUM SYSTEM

100.00 Off

WINDOW SHADES 30% Off

CERAMICS 20% Off

BATHROOM ACCESSORIES SHOWER CURTAINS 20% Off

AREA RUGS From $89

Armstrong

Candide

CUSHION FLOOR

Reg. $24.95 sq. yd. **17.95 sq. yd.**

SUNDIAL SOLARIAN CUSHION FLOOR 14.95 sq. yd.

PEEL N' STICK TILES

12" x 12" **69¢ each**

CUSHION FLOOR

Armstrong floor fashion center

No-Wax From 5.95 sq. yd.

EUREKA

VACUUMS

Power Team models

100.00 Off

All except #1509



EUREKA EXPRESS® POWER TEAM



SPECIAL
Model 1509

From $249

- 25⅝ Less Weight
- Roto-Matic© Powerhead With Vibra-Groomer III©, Headlight
- Automatic Carpet Height Adjustment
- Cordaway© And More

TAPIS RICHARD RANGER CARPET INC.

360 Main Street South Alexandria 525-2836

Glens finish off pre-season with fourth straight victory

The Alexandria Junior B Glens finished the pre-season with a perfect 4-0 mark but the real season begins Friday night at the Glengarry Sports Palace.

The Glens open the 1988-89 St. Lawrence Division regular season when they host the Winchester Hawks in an 8:30 p.m. face-off at the Glengarry Sports Palace.

The Glens completed a two-game, pre-season sweep over rival Char-Lan Glens in Williamstown, Saturday night.

Glen Campbell and Scott Barnes scored a pair of goals each as the Glens skated to a 5-3 win. Andy Meth completed the scoring.

The Glens led 2-1 after the first period and 3-2 after the second frame.

Glens' Coach Peter DeRooy was happy with the victory but was not impressed with his club's overall effort.

''I wasn't happy with the way we played. Things didn't click and we stunk the place out at times in the game. But I'm still happy with the victory'', DeRooy said. Scoring for the Rebels were Mathieu Germain with a pair and Kevin Poapst.

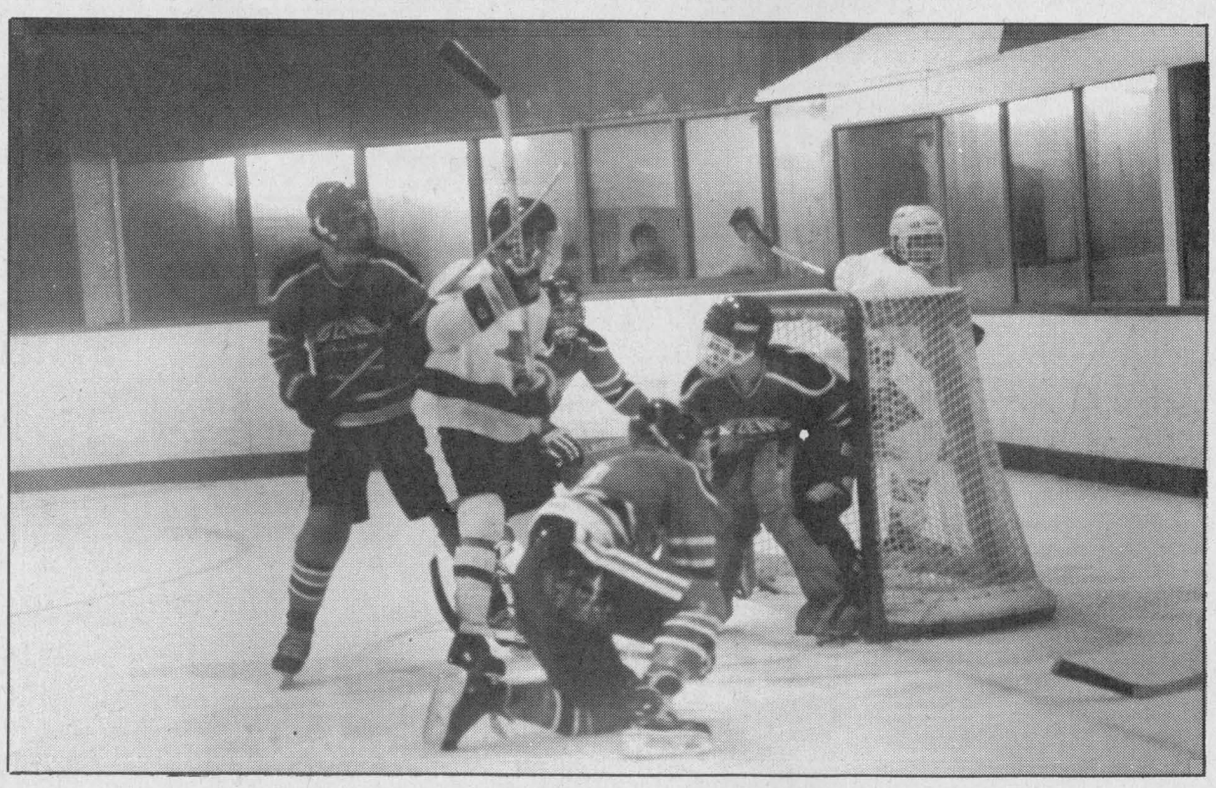

Alexandria Glens' goaler Don Ryan looks up to find himself in heavy traffic during a St. Lawrence Division pre-season contest in Williamstown, Saturday night. The Glens went on to defeat the Char-Lan Rebels at the Charlottenburgh Recreation Centre.
Staff photo—Peter Conway

As the Glens prepare for the league opener, DeRooy says the exhibition wins were a confidence booster for the younger faces on the club.

''Overall, I'm pretty satisfied with our pre-season results. The four wins don't mean anything in the standings but it should give the boys some confidence heading into the season.''

As was the case last season, DeRooy says the club's main objective is to qualify for the annual Eastern Ontario Junior B Hockey League Boxing Day Tournament which will be staged in Arnprior.

The Glens got a pair of goals each from Glen Campbell and Scott Barnes in an 8-3 exhibition win over St. Isidore Junior C's on home ice, Friday night.

(Continued on page 18)

Rebs win over affiliate club

The Char-Lan Rebels wrapped up their pre-season on a winning note in Winchester Sunday afternoon, skating to an 11-5 decision over their affiliate club, Finch.

The victory salvaged a win for the Rebels in pre-season after the club lost its first three games. Despite the one win in three outings, Rebels' Manager John Chafee is satisfied with the club's progress heading into their league opener on home ice against Kemptville, Saturday night.

''What's surprised me is how well the club has played defensively in the pre-season. Starting off this early in the season, there's been an improvement in our defensive game,'' says Chafee.

After the clubs played to a scoreless draw in the opening stanza, the Rebels got into high gear in the middle stanza and led 8-4 after 40 minutes.

Kevin Poapst led the Rebels' attack with a hat trick, while Chris Villeneuve, Kevin Chafee and Jamie Latreille scored a pair each. Daryl Menard and Kelly Primeau completed the scoring with singles.

Tim Ouderkirk scored twice for Finch, while Ken Konick, Kevin Villeneuve and Dale Murray chipped in with singles.

''Finch is a fair-sized club and they should do well in their own league this season. They played well and both clubs did some hitting,'' Chaffee said.

Kevin Cameron and Kevin Buchan split the goaltending for the Rebels.

Second loss to Glens

The Rebels lost 5-3 to the Alexandria Glens at the Charlottenburgh Recreation Centre, Saturday night. It was Char-Lan's second pre-season loss to rival Alexandria.

The Glens led 2-1 after the opening period and 3-2 after 40 minutes of play.

Glen Cambell and Scott Barnes sparked the attack for the Glens with two goals each, while Andy Meth scored the other marker.

Rookie Mathieu St. Germain led Char-Lan with two goals, while Kevin Poapst scored the other goal.

Veteran Kevin Buchan and 16-year-old rookie Phil Poitras shared the goaltending duties for the Rebels.

Rebels' notes: Following the league opener, the Rebels travel to Morrisburg Sunday for a matinee contest against the Lions. The contest begins at 2:30 p.m.

The Rebels are switching to the traditional short pants this season. The club had worn the long pants the past four years.

Don Valcour, president of the Ottawa District Hockey Association, will perform the official face-off ceremony at the league opener, Saturday night.

(Continued on page 19)

Friends organize fundraising dance to send Gibbs off to Australia for Powerlifting Championships

By Peter Conway
Sports editor

Qualifying for next month's World Powerlifting Championships in Perth, Australia, wasn't too difficult for Raymond Gibbs. But getting to the country ''down under'' has been a bigger obstacle.

For the 29-year-old Ontario Hydro employee, earning the opportunity to compete agains the world's elite powerlifters has been a ''dream come true.'' It has, however, become a costly venture.

''I'm looking forward to competing at the world championships, but it's going to cost a lot of money to go. It will be about $2,600 for me to compete in Australia,'' says Gibbs, a Glengarry native who now resides a few miles from Vankleek Hill.

A benefit dance to raise money for Raymond's trip will be held Oct. 15 at the Vankleek Hill Community Centre. The dance is being organized by his colleagues at Ontario Hydro in Vankleek Hill.

''Raymond has done really well and I hope the dance raises some money to help him with his trip,'' says Luc Leblanc, who works out with Raymond at Pattyn's Gym in Alexandria.

Leblanc has contacted three local businesses; people can leave donations to help finance the trip at the Atlantic Hotel, Canadian Tire and Brewer's Retail.



Glengarry native Raymond Gibbs will be competing in the World Powerlifting Championships next month in Perth, Australia. Gibbs has kept up a hectic training schedule at Pattyn's Gym in Alexandria.
Staff photo—Peter Conway

Powerlifting is not recognized by Sport Canada, which leaves the sport's athletes scurrying for financial help. Government grants are available, but getting the funds becomes a no-win situation at times.

''The Canadian Powerlifting Association may get Wintario grants sometimes, but the money is split up among the athletes. Sometimes, by the time you get the grant, the meet is over, but it still helps out with your expenses,'' says Gibbs.

Though Raymond has been powerlifting for only six years, he began training with weights 14 years ago. Now a Canadian champion in the 100-kilo class, he credits much of his success to Pattyn's Gym and friends who train out of the local facility.

''It's amazing that a small town of just over 3,000 people has a successful place to train like Pattyn's gym. The lifters have won a lot of championships at various meets, which shows they are dedicated,'' he says.

He expects to compete in a field of between 15 and 20 lifters. Canada isn't considered a power in the sport, but Raymond still expects to be competitive.

''Canadians have a history of placing anywhere from 12th to 14th place at the world's. The guy to beat in my class is American Ed Coan. I would like to place in the top eight which would be good because Canada isn't a power in powerlifting,'' Gibbs says.

Competing at his first world championship, he says it will prepare for next year's event, to be staged in Halifax, Nova Scotia.

''Everything is run so tight at the world championships. The officiating is so much stricter than at meets in Canada.''

Raymond says the benchpress is his best lift, although he enjoys the squat. He says there's room for improvement in the deadlift segment.

Organizers of Raymond's benefit dance are hoping for a

(Continued on page 18)

Hagen scores five, leads Atoms in win

After losing its first two exhibition games a week ago, the Alexandria Caisse Populaire Atoms bounced back with an impressive home-ice 10-0 win over Hawkesbury B on Sunday afternoon.

Eric Hagen sparked the attack with five goals and two assists, while Karl Hehn added a pair of markers and one helper. Mark Laferriere scored once and added four assists, while Jean-Joel Trottier and Dominic Laferriere rounded out the scoring with singles.

Picking up three assists were Chancey Lajoie, Jean Theoret and Scott Nielsen, while Steven St. Denis set up two goals.

Julien Oetelaar and Rock Lavigne shared the shutout between the pipes.

The club plays two exhibition games on the weekend, travelling to Embrun Saturday and then hosting South Stormont at 5 p.m. Sunday.

The local club will hold its local tournament on Feb. 5 at the Glengarry Sports Palace.

FROM THE SIDELINES

Peter Conway



Hockey, Wilcox and Gretzky

With the arrival of fall, it's almost time for storage of the golf clubs, ball gloves and canoes. Here are a few thoughts as we dig the hockey equipment and skis out of the attic.

* * *

As the Ben Johnson scandal continues to unfold, it will be interesting to see if other athletes are found using steroids or other drugs. Ben claims he unknowingly took steroids, which is possible, but highly unlikely. I guess we'll have to stay tuned to see what further develops.

* * *

Speaking of the Summer Olympics, there have been a few surprises and upsets. Though the Soviets have become an international power in basketball, the Americans were favored to win the gold medal. But after the Soviets stunned the Americans in a semi-final game last week, it shows how much the rest of the world has progressed in the sport of basketball. NBC commentator Al McGuire said it best following the Soviet win; ''We in America aren't getting weaker in the sport of basketball, it's just that the other countries have now caught up to us at the international level.''

And now that the Soviets have mastered basketball, it's just a matter of time before we see a Russian competing on the PGA Tour.

* * *

Local junior B hockey fans should be in for an entertaining season. Both the Alexandria Glens and Char-Lan Rebels will have competitive clubs in the St. Lawrence Division, which means the Glengarry rivalry should be as strong as ever this year.

The Glens open the regular season Friday night against Bill Murphy's Winchester Hawks, while the Rebels entertain Kemptville Saturday evening in their opener.

* * *

Andy Meth has to be the hard-luck person when it comes to celebrating a championship. He played most of last season with the Junior B Glens, but quit the team during the club's first playoff series with Morrisburg.

So, he wasn't on the ice with the Glens when they celebrated their St. Lawrence and Rideau Division championships last spring.

And, just last month, Andy celebrated the Glengarry Stars' senior men's soccer championship on the sidelines. In the clinching contest, he wasn't dressed because of a one-game suspension he was assessed in the previous game.

Oh well, his luck has to change one of these days.

* * *

The most dedicated New York Rangers fan in the area is already talking Stanley Cup. Andre Cuerrier, who has been a Ranger fan for years, says the arrival of Guy Lafleur to the Big Apple will enhance New York's chance of winning the Stanley Cup.

I'm anxious to see what Lafleur does in a Ranger uniform, but a Stanley Cup is stretching it. Don't forget Andre, the Rangers play in the highly competitive Patrick Division.

* * *

And this thought in passing. While recently in Peterborough, I learned that city's minor soccer league doesn't award trophies to its top performers at its banquet. Every player receives a keeper trophy for his or her effort during the regular season and playoffs.

The league doesn't keep stats either, which keeps the competitiveness away from the games, trying to keep the league recreational.

All of this makes a lot of sense. For most minor sports leagues in this country, it's a must-win attitude among coaches, players and parents.

The kids should be enjoying themselves on a soccer pitch or inside an arena — winning and losing shouldn't count for everything.

Still enjoys hockey

During my recent holiday, I was with a friend and we ran into a fellow named Archie Wilcox. During his conversation with us, he said he was an ex-NHL hockey player.

After some research and a talk with Glengarry Sports Hall of Fame historian Jim Hill of Williamstown, I found out that the 84-year-old Wilcox did indeed skate for the Montreal Maroons and Boston Bruins in the late 1920s and 1930s.

Now retired and living in Brockville, he played with such NHL greats as Howie Morenz and Eddie Shore. Following his pro career, Archie started off with a one-truck transport company in Verdun, Que., which over the years grew to a fleet of close to 200 vehicles.

He still watches hockey and is quick to say Wayne Gretzky is the greatest all-time player. And, who are some of the other players he rates among the all-time best? Well, he mentioned Gordie Howe, Shore and Morenz.

Not bad company, eh!

Harps scores five in win

Steve Harps fired five goals to spark Bedard Energy to an easy 9-2 win over Tremblay Poleline in the SD&G No-Contact Broomball League, Sunday.

Other goals for the winners came from Roch Seguin and Henry Lapensee worth two each.

Daniel Bourgeois and Romeo Lacombe were the marksmen for Tremblay Poleline.

Dunvegan and and Van Riel Construction battled to a 4-4 draw. Mario Quenneville led Dunvegan with a hat trick, while Marc Duval chipped in with a single.

Noel Lalonde scored twice for Van Riel Construction, while singles went to Mike Tessier and Lyal Dingwall.

Sylvain Elie and Richard Delorme each scored a pair of markers as Glengarry Insulation dumped Maxville 6-1. Gilles Decoeur and Denis Decoeur rounded out the scoring, while Maxville's only goal came from Bill Wylie.

Alexandria Legion defeated the Glengarry Angels 5-2. Scoring for the winners were Darcey Conway, Denis Fournier, J.P. Ranger, Brent Pilon and Roger Lecompte. Daryl Dumouchel and Denis Lauzon scored for the Glengarry Angels.

In the final contest, Marc's Canteen and Monkland settled for a 3-3 tie. Scoring for Marc's Canteen were Gerry Carriere, Donald Carriere and Roch Cholette.

Bruce Massia, Gary Cooper and Steve Norman tallied for Monkland.

Local bowler on TSN

An Alexandria woman who bowled her way to a second place finish in the Canadian Ladies Championship in August will be on the air tonight (Wednesday) on The Sports Network.

Competing in the national final in 5-pin bowling in Toronto, Joanne Menard, 23, lost the championship game to a western Canada bowler. The game was taped by The Sport Network for its Pins Game show and can be been by cable subscribers at 8 p.m.

Miss Menard pocketed $3,100 in prize money for her effort. She has been an avid bowler since age nine and bowls at Alexandria Bowling Lanes.

Team needed for sponge puck

The Alexandria Ladies Sponge Puck League kicks off its 1988-'89 season Oct. 12 and league organizers need another team to complete the schedule.

Only five teams have confirmed their emtry and league official Mary Nixon says a sixth is needed to balance the league schedule.

Any person wishing to enter a team can contact Mrs. Nixon as soon as possible at 525-2415.



Top junior golfers

The top junior golfers were presented trophies during the Glengarry Golf and Country Club's trophy night, Saturday. Standing from the left are Ricky Latreille, junior golf director Don MacLean, Randy Gebbie and Steve Poirier.

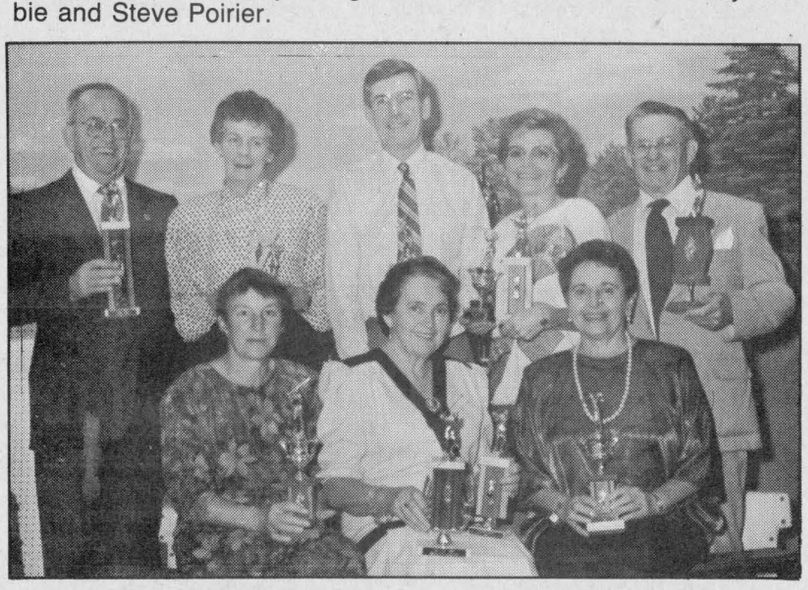

Golf award winners

The Glengarry Golf and Country Club wrapped up its season with its trophy night, Saturday. Standing in the back row from the left are Maurice Lemieux, Elsie MacLean, John Buchanan, Nicole Viau and Rolland Phillips. Sitting in the front row are Phoebe Hay, Germain Lalonde and Stephanie Chopp.

Glens win fourth straight

(Continued on page 18)

Rounding out the scoring and completing a two-game sweep over the Eastern Ontario Junior C Hockey League club were Francis Marleau, Martin D'Amour, Andy Meth and Marc Berniquez.

St. Isidore's goals came off the sticks of Mario Bertrand, Marc Lalonde and former Glen Denis Levac.

Glens' Notes: After Friday's home opener, the Glens are on the road Sunday night to face the Kemptville 73's.

Although the Glens enter the campaign with a young defense corps, DeRooy was impressed with their play in pre-season.

"So far, they've been holding their own and goals-against wasn't too bad in our four games."

Ron Ferguson is back as an assistant coach and Ron Ouellette returns as the club's trainer.

After the club was pushed around by Renfrew in the league championship last spring, the Glens went after some bigger wingers on the roster this season.

"We were outsized against Renfrew last year and I looked for some bigger kids during training camp," he said.

The Glens will ice a young squad this season with the average age of 18 1/2-years-old.

Public invited

The Glengarry Soccer League officially ends its 1988 season with its annual meeting on Oct. 25 at the Glengarry Sports Palace.

The public meeting begins at 8:15 p.m. and any person who would like to see changes in the league next season can voice an opinion that evening.

New officers for next season will be elected during the meeting.

Staging dance

(Continued from page 17)

large group of friends and supporters to attend the affair. Further information can be obtained by contacting the sports department at *The Glengarry News.*

Glens, Rebels start out with optimism

By Peter Conway
Sports editor

It was a "Dream" season for the Alexandria Junior B Glens last year in the St. Lawrence Division of the Eastern Ontario Junior B Hockey League.

After struggling for credibility the past few seasons, the club earned respect last season by winning the St. Lawrence and Rideau Division titles, before bowing to Renfrew Timberwolves in the Eastern Ontario Junior B Hockey League final series.

The Glens knocked off rival Char-Lan Rebels in a four-game sweep in the St. Lawrence Division championship series last spring. Both clubs should be near the top of the division standings when the regular season concludes next March.

Alexandria Glens

The Glens finished pre-season with a perfect 4-0 mark, winning home-and-home encounters with Char-Lan Rebels and St. Isidore of the Eastern Ontario Junior C Hockey League.

Coach Peter DeRooy starts his second campaign behind the Glens' bench. Gone are over-aged players Leonard Seguin and Daniel Brunet.

There'll be a number of new faces on the club this season. The area hardest hit with new talent is on the blueline.

Only veteran Luc Decoeur is back from last year's defence corps, although Mario Gauthier, sitting out with an injured hand, could possibly return sometime in the future.

The rookie rearguards include Daniel Levert, Stephane Nadeau, Marc Berniquez, Dominic Parisien and Ben Frappier, who is doubtful for the league opener because of an injured ankle.

Coach Peter DeRooy welcomes back five veterans up front. Expected to provide scoring punch are Glen Campbell, Andrew Meth, Mike Sauvé, Andrew McCormick and rugged winger Mathew Berthiaume. Injured winger Andre Lapensee is expected back late November or early December.

Newcomers at forward are Marc Sauvé, who played for the club in last year's playoffs, Alex Maclaren, Scott Barnes, who spent time with Winchester last season, Stephane Lacelle, Paul Gauthier, Martin D'Amour and Francis Marleau.

What could have been a sore spot, goaltending, has turned into a pleasant surprise. DeRooy feels the club has filled the void following the graduation of Daniel Brunet and Pierre Cholette, who made the jump to the Central Junior Hockey League this year with Hawkesbury.

Don Ryan, of Gloucester, and 15-year-old Alain Marleau of St. Bernardin have performed well so far.

"Goaltending was a big hole heading into camp, but we've filled this area with these two kids," said DeRooy.

If the club's young defence holds up, the Glens could battle rival Char-Lan for the St. Lawrence Division

(Continued on page 19)



Young Ladies Softball champs

Titley Chev-Olds recently captured the Young Ladies Softball Championship after defeating Canadian Tire 13-4. Members of the winning team are Chantal Secours, Sophie Séguin, Donna Flaro, Josée Titley, Caroline Jeaurond, Nathalie Poirier, Lynne Titley, Roxanne Lafrance, Karine Caouette, Nicole Lauzon, Julie Lauzon, Brigitte Lobb, Josée Lafrance, Marie-Claude L'Heureux and Pascal Décoeur. The team is coached by Yolande Séguin and Suzie Décoeur.

GLENGARRY SPORTS PALACE
PROGRAM
WEDNESDAY, OCT. 5
3-5 p.m. - Free Skating
THURSDAY, OCT. 6
10 a.m. & 1 p.m. - Moms & Tots
9 p.m. - Intermediate Hockey
FRIDAY, OCT. 7
8:30 p.m.
Winchester vs Jr. B Glens
1st game of season
SUNDAY, OCT. 9
1 p.m. Border League
7:15 p.m. - Public Skating
WEDNESDAY, OCT. 12
3-5 p.m. - Free Skating
THURSDAY, OCT. 13
10 a.m. & 1 p.m. - Moms & Tots
TEL: 525-3600 40-1c


Marc Lefebvre
FREE
Financial Planning Workshop
SECRETS TO FINANCIAL SUCCESS
* Pay off mortgage
* Save taxes
* Retirement income
* Retire comfortably
* Learn to invest wisely
* Receive tax-free income on capital gains
Priest's Mill Restaurant
Main St., Alexandria
Saturday, October 15
9:30 a.m. (English) 1:00 p.m. (Français)
Seating limited
For free admission call
Marc Lefebvre — 933-7777 or François Filion — 632-4684
IG Investors Group
PROFIT FROM OUR EXPERIENCE 40-2c

FREE HEARING TESTS
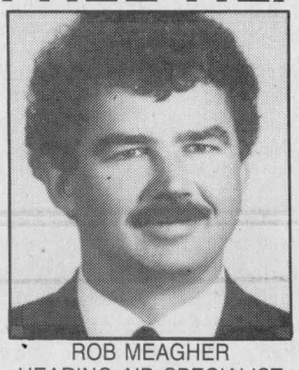
ROB MEAGHER
HEARING AID SPECIALIST
ALEXANDRIA
monthly service clinic
October 13
at the
Community Nursing Home
92 Catherine St. East
CALL TOLL FREE
1-800-267-9697
for your appointment
DAVIDSON HEARING AID CENTRE LTD.
343 McLEOD ST. OTTAWA 1-233-4374

1989 Mazda Trucks

MAZDA B2200 BASE
From $9,420
Freight and PDI extra
The Best Truck Value in Canada
Comes Standard With: AM/FM Stereo
All Season Bridgestone Tires
Full Spare
Interval Wipers
Dual Mirrors
5 speed
1400 lb. Payload
& Much More
With the Best Warranty in the Business. 3 year/80,000 km bumper to bumper, 5 year/100,000 km Major Components.
CLEARANCE
ON 88 4 X 4 TRUCKS
mazda
CORNWALL MAZDA
1405 Rosemount Ave. 933-6210

YAMAHA
Blazing new trails
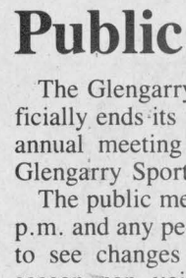
1989s (in stock)
BR250 Bravo
CS340 Ovation
CS340 Ovation Elec.
PZ480 Phazer
PZ480 Phazer Elec.
SV 80 Snoscoot
SV 80 Snoscoot Elec.
BUY NOW AND SAVE
We also have NEW '88 models
Mac's Marina Ltd. S. Lancaster 347-2788

SPORTS CALENDAR
SPORTS PERSONALITY OF THE WEEK

Charlebois et Fils Reg'd.
General Contractor
New Home and Renovations
Yvon and Jean Pierre, Props.
613-525-4166

Open Evenings by Appointment
TROPHÉES BRAY TROPHIES
(JOKE SHOP)
Computer Engraver
Plastic and Metal Engraving
West of GTL Tel. 525-2393

CANADIAN TIRE Claude L'Heureux Holdings Inc.
A Canadian Tire Store
400 Main St. S., Tel. 525-3454

BMR
MENARD LUMBER
Beside Bowling
296 Main St. S. Tel. 525-4723

TELEVISIONS-STEREOS-TOWERS
ANTENNAS-ROTORS, ETC
With 21 Years Experience
Ladouceur Electronic Service
(Located at Marcel TV Furniture Ltd.)
(613) 525-3695

GTL always on the move
Alexandria
Tel.: 525-1433

Betty GRÂCE A VOUS BECAUSE OF YOU
GEORGE LANTHIER ET FILS LTEE
Alexandria 525-2435

ALEXANDRIA IGA
Main St. S. Alexandria

DOIRON AUTO INC.
See us for all your car parts and light duty trucks
R.R.#4, Alexandria, Ont.
613-525-2791 1-800-267-9138

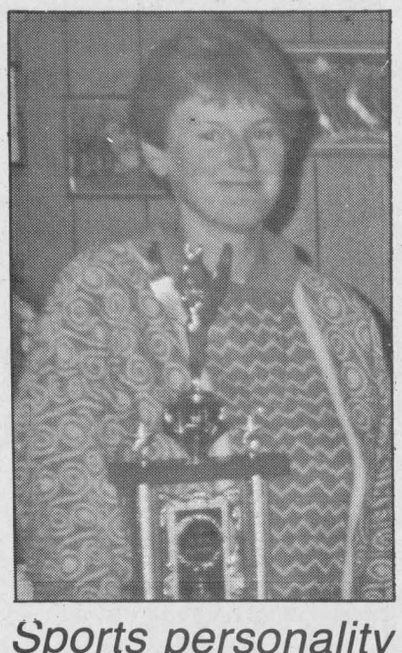
Sports personality
Joan Filion is this week's sports personality. Joan was named the most valuable player in the A Division playoffs in the Alexandria Ladies Softball League's awards night, Saturday. King Edward Hotel, the club Joan played for the past season, went on to win the A championship over BMR.

SPORTS CALENDAR
Thursday, Oct. 6
Border Hockey League
9 p.m. to midnight
Glengarry Sports Palace
* * *
Friday, Oct. 7
Winchester vs Junior B Glens
League Opener
8:30 p.m.
Glengarry Sports Palace
* * *
Saturday, Oct. 8
Kemptville vs Junior B Rebels
League Opener
7:45 p.m.
Charlottenburgh Recreation Centre
* * *
Sunday, Oct. 9
Border Hockey League
1 p.m. to 4 p.m.
Glengarry Sports Palace
Junior B Rebels vs Morrisburg
2:15 p.m.
Morrisburg Arena
Junior B Glens vs Kemptville
8 p.m.
Kemptville Community Centre
* * *

MASSON INSURANCE BROKERS LIMITED
All Types of Insurance For Your Needs
8 St. George St. W.
525-1836

ALEXANDRIA Restaurant Pizzeria
ACROPOLIS Dining Lounge
ITALIAN-CANADIAN-CHINESE
127 Main St. S. Alexandria
Tel. 525-2744 or 3075

MARCEL LALONDE ELECTRIC INC.
Thérèse Lalonde, Pres.
105 Lochiel St. E. 525-3345

GLENGARRY A.G.
AGGREGATES + CONCRETE
"We do our level best"
Green Valley 525-1750

ALEXANDRIA BUILDERS SUPPLIES LTD.
Home Hardware and Building Supplies
Hwy. 34, South Alexandria
Tel. 525-3151

OUELLEX HOLDINGS INC.
CLAUDE OUELLETTE
Alexandria Tel. 525-2132

WILFRID MAJOR
Feed Service
North Lancaster
347-3211 or 347-3919

CHEV-OLDS TITLEY ALEXANDRIA ONT
Formerly Glengarry Motor Sales
Highway 34 South, Alexandria
525-1480 or 347-2436

PHARMACIE GLENGARRY PHARMACY
Safvat Milad Pharmacist
Your Family Pharmacy
14 Main St. N. 525-3882

GLENGARRY SPORTS PALACE
Macdonald Blvd.
Alexandria
525-3600

Roy's PONTIAC BUICK Cadillac GMC Trucks
GARAGE (Green Valley) LTD.
We treat you Royally
525-2300



The Alexandria Ladies Softball League capped its season with awards night, Saturday night. Trophies and awards were presented to the league's top players. Standingin the back row from the left are Naomi McKenzie, Joan Filion, Viola McRae, Manon Carriere and Rachelle Lajoie. Kneelingin the front row are Rita Levac and Line Brabant.
Photo—Sue Decoste

Wraps up season

The Alexandria Ladies Softball League wrapped up its season with its awards night at the Alexandria Curling Club, Saturday night.

BMR walked off with the first place trophy for the regular season with a perfect 14-0 record. King Edward Hotel was presented the league A championship trophy.

Capturing the B championship was Roy's Garage, while Alexandria Builder's Supply was chosen the most sportsmanlike team.

King Edward Hotel's Joan Filion and Viola McRae were winners of the playoff's most valuable player awards in their respective championship series. BMR's Line Brabant was chosen the regular-season most valuable player.

Other award winners were; Rita Levac, most improved player, Manon Carriere and Rachelle Lajoie, co-winners of the most sportsmanlike player. BMR's Naomi McKenzie walked off with the league's top batter award (.765) as well as being named the loop's top rookie.

King Edward won the A title, defeating BMR 3-1 in the best-of-five series. In the B Division final, Roy's Garage forced a fifth and deciding contest to win the series 3-2 over Gareau Sunoco.

Trophies for the most valuable, most improved, most sportsmanlike and best rookie on each team were presented to: Joan Filion, Colleen Lacroix and Vivian Villeneuve (no rookie), King Edward Hotel; Line Brabant, Rita Levac, Chantal Legault and Naomi McKenzie, BMR; Francine Valade, Denise Lambert, Rachelle Lajoie and Jocelyne Marleau, Alexandria Builder's Supply; Dianne Larocque, Jane Delorme, Maureen Kirady and Diane Vandeligt, Sultan Drugs; Linda Van Den Oetelaar and Carole Campeau, Gareau Sunoco; Elaine Oetelaar, Joanne Lavigueur, Denise Delorme and Elaine Massie, Caisse Populaire; Jocelyne Menard, Sylvie Seguin, Manon Carriere and Tina Michaud, Lalonde's General Store; while the recipients for Roy's Garage were Jackie Prieur, Karen Rattray, Peggy Lafave and Sue Sauvé.

Alexandria Skating Club begins new season

The Alexandria Skating Club is now accepting students for the Can Skate Program which is scheduled to begin in mid-October.

Nicole Nadeau, president of the club said Tuesday, she is expecting over 100 skaters to sign up this year. Last year the membership reached 110.

The junior program and private lessons began last week and will continue until mid-April, however, it is still not too late to join.

The Can Skate Program runs for 20 weeks for Alexandria, Lancaster, Lochiel and Kenyon residents.

"There is a big boom in figure skating this year because of the focus on the 1988 Olympics. I talk to several people and they say there is a big interest," said Mrs. Nadeau.

Mrs. Nadeau has been a member of the club's committee since its inception in 1976.



Coiffure au Masculin
Hairstyling
48 Jean St., Alexandria
Lynne Vaillancourt, prop.
By Appointment Only!
525-5132
Hours: Mon., Tues., Thurs., 8-5 Wed-CLOSED Fri., 8-8 Sat., 7:30-1
39-tf

Glens, Rebels kick off new season

(Continued from page 18)

pennant. If the defence sags, the club will have to rely on its two talented goalers.

Char-Lan Rebels

On paper, the Char-Lan Rebels expect to be competitive this season. Ken MacDonald is back behind the bench and will be assisted by Wendell Lafave.

MacDonald guided the Rebels to a league championship three years ago and he is recognized as a knowledgeable hockey person.

MacDonald welcomes back 15 skaters from last year's club.

Returning on the blueline are Brent Laplante, Chris Leblanc, Gilles Lafrance, Larry Frappier and Kelly Primeau, who played two years ago, missing last season. Bill Millett and Wesley Jurchuk are the only two rookies to earn spots on the blueline.

Offence shouldn't be a problem for the Rebels, even though they didn't fill the net in exhibition contests against Alexandria and Rebel Grads.

Sniper Kevin Poapst, Roddie McKenzie, Chris Villeneuve, Darin and Daryl Menard, Kevin Renwick, Kevin Chafee, Jamie Latreille and feisty Ron Lefebvre are the veterans expected to carry the scoring load.

The forward rookies include Mathieu Germain, who was impressive during training camp, Tom Reno and local midget graduates Wally MacDonald, Blake McDonell and Trevor Bowles.

Goaltending shouldn't be a problem for the Rebels. Incumbent Kevin Buchan returns, while Kevin Cameron and 16-year-old rookie Phil Poitras battle for the other spot. Due to a possible job relocation, Cameron has not been able to make a commitment to club officials if he can remain with the Rebels.

Coach MacDonald has a veteran roster and there's no reason to think why the Rebels won't be near the top when the regular season concludes.

Claude wins triathlon

Green Valley's Jean-Paul Claude captured his second consecutive triathlon at Island Park, Sunday.

Claude battled inclement weather and 11 other competitors to win the event with a time of 59:25 (59 minutes, 25 seconds). Alexandria's Maurice Deguire finished in second place with a time of one hour, 45 seconds, while third place went to Mark Major. His time was one hour, 55 seconds, Chesterville's Don Stoneman was fourth with a time of one hour, one minute and 45 seconds.

Finishing from fifth position to 12th place were Bruno Major, Keith Smith, Yvon Ranger, Roger Seguin, Pete Lavallee, Maurice Sauvé, Leo Lemieux and Michel Ferland.

Rebs win

(Continued from page 17)

The club announced a new promotion to celebrate its 10th season of operation. The person who predicts the winning goal in the team's 10th win of the season will receive a cash prize. Tickets will be sold for $1 and the lucky winner could pocket as much as $150.

After a one-year absence, Kelly Primeau is back with the Rebels.

The Rebels have a verbal agreement with Finch of the Eastern Ontario Junior C Hockey League who'll serve as their affiliate club this season.

Squire William's
100 Main St. Lancaster 347-3434
Fully Licensed Lounge
* NEW *
Thursday Evenings
We're establishing an
In-House Darts League
Ladies & Gentlemen are welcome to register!
40-tf

MARINA
BOAT STORAGE
ENGINE WINTERIZING
MERCURY OUTBOARDS
SALES & SERVICE
2 miles W. of Lancaster on Hwy. 2
613-347-2788



ALEXANDRIA OPTICAL LTD.
Complete Optical Service
EYEGLASSES AND CONTACT LENSES
"Where Care and Service make the difference"
OPEN:
Mon.-Thurs. 10-5:30
Friday 10-7 Saturday 9-12
Ample parking — Nous sommes bilingues
J.M. DIGUER
C.C.L.F.(M)O.C.L.A.
LOCHIEL ST. W. ALEXANDRIA 525-4340

Michel Menard, D.D.
DENTURIST
Immediate Appointments
Dental Repair
Complete, Partial and Soft Plates at
"Smiling" Prices
50 Ste. Catherine, St. Polycarpe
Tel.: 1-514-265-3332
46-tf

1989s
ARE ARRIVING DAILY

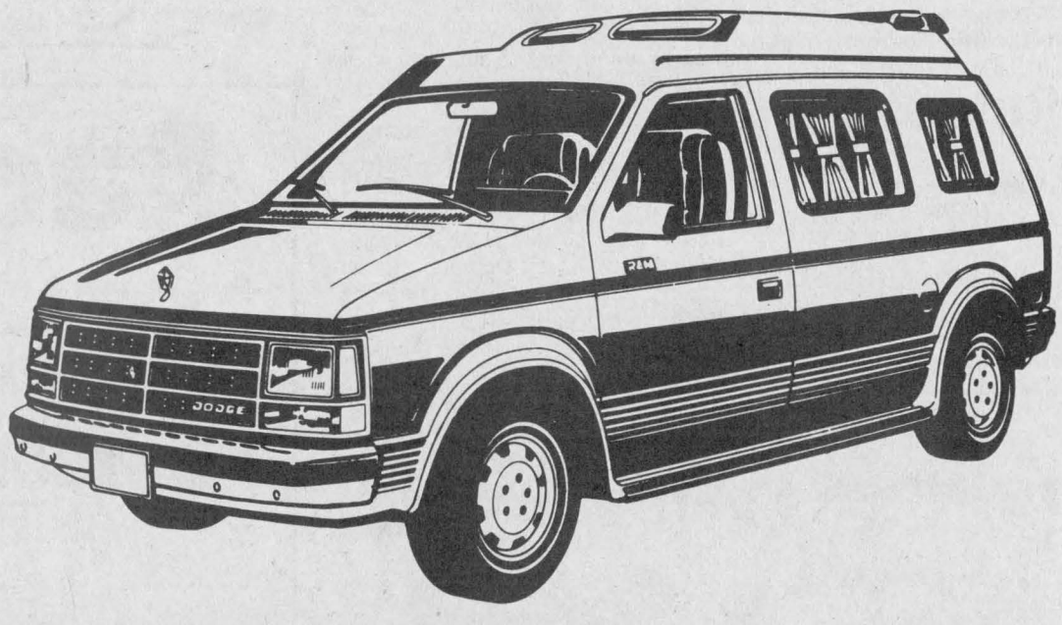

And We Have Some On Our Lot Now
Over 35 New Units ready for immediate delivery
DISCOUNTS Up to $5,000.00
On Selected Units
7/115 WARRANTY
3/60 LIMITED WARRANTY SEE DEALER FOR DETAILS
CHRYSLER CANADA Driving to be the best.
Ray Grégoire's
RIVERVIEW DODGE
Chrysler-Mitsubishi-Dodge Cars & Trucks
439 Main St., South Alexandria 525-4760

Johnny Mac's
TAVERN
Martintown, Ont.
528-4233
ENTERTAINMENT
Friday, Oct. 7 to Sunday, Oct. 9
FREDDY DIXON BAND
Kitchen Open Sunday from 12 noon to 11 p.m.
Canadian and Italian Specialties, Hot and Cold Subs, Pizzas, Hamburgers, Hot Dogs, French Fries, etc.
Dine In or Take-Out

Masson Insurance Brokers Limited
introducing the
SPECIAL STORE PACKAGE
ALL RISK COVERAGE
LOSS OF INCOME
CRIME SECTION (Robbery, etc.)
LIABILITY
MANY OTHER OPTIONAL COVERAGES
CLAIM FREE DISCOUNT
SUPERIOR RISK CREDIT
& others
See one of our seven licensed brokers for further details
Member INSURANCE BROKERS ASSOCIATION Ontario
8 St-George St. W., Alexandria, Ont. (613) 525-1836
"Your full service broker."

Obituaries

Mary Catherine McNaughton

A native of Osnabruck township, Mary McNaughton died in a Cornwall hospital on Sept. 22, 1988 after a five week illness.

She was born on April 7, 1895, the daughter of the late Will Adams and his late wife, Maggie.

Following her marriage to the late Donald George McNaughton, the couple lived on a farm at Stewarts' Glen until retirement brought them to Maxville. There, Mrs. McNaughton was an active member of the Horticultural Society and was well-known for her beautiful flowers.

She was also actively involved with the Young-at-Heart Senior Seniors' Club, with St. Andrew's Presbyterian Church and with the WMS in particular.

Mrs. McNaughton was predeceased by her parents, husband and sisters, Lillian Blair, Lanark; Jean Adams, Ottawa; Bessie Jackson, Bridgenorth; Maggie Adams, Wales, and Amy Jackson Kenmount. She is survived by two sisters, Ada Adams of Madoc, Ont. and Eva Watson of Cornwall, a brother, Donald of Ingleside, several nieces, nephews and grand-nieces and grand-nephews.

Funeral arrangements were carried out by the Munro Funeral Home in Maxville. The funeral was held to St. Andrew's Presbyterian Church, conducted by the Rev. Gary VanBruchem on Sept. 25. Interment was in the Kenyon Presbyterian Church Cemetery in Dunvegan.

The pallbearers were nephews John and Allen Blair and Donald, Roger, Hugh and Arnold Jackson.

Ruth Isabel Campbell (Benton)

Born in Maxville 64 years ago, Ruth Isabel Campbell died on Sept. 26 in Glengarry Memorial Hospital.

The daughter of the late Hughie Benton and his wife the late Sadie Rowe, she leaves to mourn her death her husband Morlin of Laggan.

She is also survived by one son, Carl of Laggan and two daughters, Gail (Mrs. Tom Davenport) of Washington, D.C. and Dawn (Mrs. Robert Godfrey) of East Grindstead, England.

She also leaves one sister, Mrs. Jean Chisholm of Maxville and a granddaughter.

Mrs. Campbell was a pioneering employee of the Alexandria library and was very active in the Glengarry Memorial Hospital Auxiliary and Kirk Hill UCW.

The funeral was held on Sept. 20 from Munro and Morris Funeral Home to Kirk Hill United Church. The service was officiated by Rev. Colin MacDonald.

Pallbearers were Everett Nixon, Ralph MacSweyn, Donald Chisholm, Neil MacCrimmon, Donald E. MacMaster and Robert Campbell.

Bernadette Decoste

Bernadette Decoste of Alexandria died in Ottawa Civic Hospital on Oct. 3, 1988. She was 76 years old.

Mrs. Decoste was born on the 5th of Kenyon Township, the daughter of the late Louis Hurtubise and his wife, the late Laurica Gauthier.

She was predeceased by her husband, Wilfred (Freddie) Decoste who she married in 1931.

Mrs. Decoste is survived by two daughters, Jean (Mrs. Ernest Campeau) of Dalhousie, Que. and Carole (Mrs. Ovide Doiron) of Alexandria, and three sons, Guy and wife Rejeanne, Bernard and wife Ginette and Jacques and wife Penny, all of Alexandria.

Also left to mourn her death are several brothers and sisters: Mrs. Germaine Lacroix, Mrs. Antoinette St. Denis, Mrs. Mary Masson, Lucille (Mrs. Wilfrid Leblanc), Yolande (Mrs. Laurent Poirier), all of Alexandria and Louis, Gabriel and Nelson, all of Cornwall, Roland and Romeo of Alexandria and Emile of Glen Robertson.

She was predeceased by a brother, Raymond of Alexandria.

She is also survived by 18 grandchildren and 15 great grandchildren.

Mrs. Decoste was a lifetime member of the Daughters of Isabella.

The funeral was to be held today (Wednesday, Oct. 5) from the Morris Funeral Home in Alexandria to Sacred Heart Church. Interment was to be in the parish cemetery.

Gordon Hynes

Glasgow, Scotland native Gordon Hynes died in Cornwall General Hospital on Sept. 18, 1988. He was 58 years old.

Mr. Hynes, the husband of former Maxville resident Verna Villeneuve, came to Canada after the Second World War.

He was the son of the late Thomas Hynes and the late Mary Ogilvie and was predeceased by a son, Thomas and a brother, Cyril.

He leaves to mourn his death three daughters, Helena (Mrs. Denis Plamondon) of Casselman and Karen (Mrs. Dan Poirier) and Jeanne (Mrs. Jerry Powell), both of Frankford, Ont., and a brother, Eric of Glasgow.

Mr. Hynes was a former member of the Royal Electrical Engineers and a fromer British Merchant Marine. He was employed by Courtaulds and Columbia Celanese before suffering a stroke in 1971.

The funeral took place on Sept. 20 from the Wilson Funeral Home in Cornwall to the St. Francis de Sales Church and Precious Blood Cemetery in Glen Walter. The mass of the resurrection was concelebrated by Monsignor Rudolphe Villeneuve, brother-in-law of Mr. Hynes and pastor of St. Joseph's parish in Lancaster and Rev. Norman Loney, pastor of St. Francis de Sales and Rev. Gordon Villeneuve, chaplain at the Macdonell Memorial Hospital in Cornwall.

The pallbearers were Denis Plamondon, Dan Poirier, Terry Powell, Michael Haramis jr. and Jim Malyon.

Archille Joanette

At age 79, Archille Joannette of Green Valley died in Hotel Dieu Hospital in Cornwall on Sept. 6, 1988.

Mr. Joanette was born in Alexandria, the son of the late Mathias Joanette and his wife, the late Julie Valade.

He leaves to mourn his death his wife, Cecile, (nee Joanette) whom he married 46 years ago. He is also survived by 13 children: Marcel of Kingston, Normand of St. Eustache, Que., Lise (Mrs. Gilles Menard) of St. Pascal de Baylon, Ont., Ronald of Rockland, Huguette of Point Gatineau, Que., Roger of Cornwall, Therese (Mrs. Richard Lalande) of Ottawa, Bernard of Ottawa, Serge of Cornwall, Andre of Green Valley, Daniel of Casselman, Gabriel of Ville LaSalle, Que. and Jean Marc of Point Gatineau.

He also leaves four sisters, Olivine Dupuis of Kenyon, Melvina (Mrs. Raoul Meilleur) of Alexandria, Jeanne (Mrs. Albert Gauthier) of Nitro, Que. and Doris of Green Valley, and 17 grandchildren. He was predeceased by one brother, Euclide.

Mr. Joanette was retired from GTL, where he worked at carpentry and maintenance.

The funeral was held from Munro and Morris Funeral Home in Alexandria to Ste. Marie de l'Assomption Church in Green Valley on Sept. 10, concelebrated by Rev. Raymond Dumoulin and Rev. Gerard Poirier. Interment was in the parish cemetery.

The pallbearers were Douglas Joanette, Andre Joanette, Mario Joanette, Martin Menard, Sylvain Joanette and Shaun O'Grady.

Hospital to get EKG recorder

Glengarry Memorial Hospital Auxiliary

Carmel Roy, Public Relations

Raffle tickets for a $1000 prize are now in circulation. The proceeds will go to the purchase of a computerized EKG recorder for the hospital. The winning ticket will be drawn at the Jingle Bell sale in the hospital foyer on Friday, Nov. 25, from 2-7 p.m. The hour change from previous years is to allow an opportunity for the working people of the community to attend.

The craft table and gift shop displays will include many items for the pre-Christmas shopper and the bake table will be well worth a trip to the hospital to attend this popular fundraising event.

* * *

Sincere sympathy is extended to the families of our recently deceased members: Ruth Campbell and Irene Blair.

* * *

At our meeting in the hospital cafeteria on Wednesday, Sept. 28, President Vivian DaPrato announced plans were being formulated to arrange for a pastoral care course to be made available in Alexandria for those aspiring to join the Pastoral Care Team. It is hoped to have it in operation by mid-January.

* * *

The ''Thanksgiving'' eucharistic celebration for the continuing care patients will be held in the patients' lounge tomorrow (Thursday) at 1 p.m. Relatives are invited to attend.

* * *

The auxiliary will host a birthday party at the Community Nursing Home on Monday, Oct. 17, at 2 p.m.

Happy birthday to those celebrating in October: Catherine MacDonald, Gladys Day, Albert Depratto, Bertha Smith, Albina St. John, Edmond Rochon, Virginie Seguin, Joyce Osborne, Donalda MacDonald, George Gibbs and Elzear André. Relatives and friends are welcome to join in this happy event.

NOTICE

VOTER IDENTIFICATION NOTICE

Municipal electors in Ontario recently received a Voter Identification Notice concerning the upcoming municipal elections. As a result of a recent court decision, please be advised that the final date for requesting changes to the information contained in this Notice, has been changed to **October 15th, 1988.**

For further information call: 1-800-263-3792

Ministry of Revenue

HOME ENTERTAINMENT
Why Miss Out On The Best Shows?
Our Prices Are Surprisingly Low
HBO, CINEMAX, CANCOM and
X-RATED SATELLITE PACKAGES
C & Ku Bands
525-1159 - 525-1545 - 525-2039
39-8p

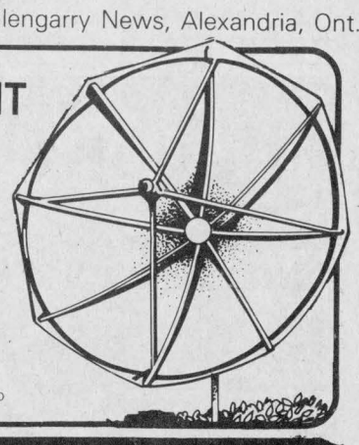

Touche Ross
CHARTERED ACCOUNTANTS/MANAGEMENT CONSULTANTS
Hawkesbury Centre
250 Main E., Suite 210
Hawkesbury, Ontario
632-4178
Cornwall, Gatineau, Hull & Ottawa
... and in 36 other cities in Canada
7-tf

PERFORMANCE



Security Conscious? We have the solution
Honeywell Amplitrol
Complete protection service
Steven Cameron Area Representative
1-800-267-9938 or 1-937-5010
38-3c

Atlantic Hotel
The Station, Alexandria
Monday, October 3 to Saturday, October 8
PARTY PAK
Coming Next Week
Monday, October 10 to Saturday, October 15
GUINNESS
Euchre Tournament
Draw for Partners
Monday, October 10
Watch Your
FAVORITE SPORT
on our 53" TV

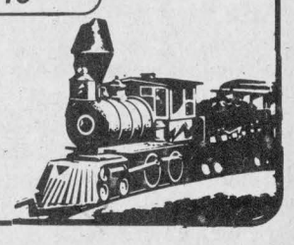

making your money work
TRUST COMPANY GUARANTEED INVESTMENT CERTIFICATES
11.00%
5 Year Term GIC or RRSP

10.25%	11.00%	11.00%	11.00%
60 - 89 days	2 year annual	3 year annual	4 year annual

PERCENTAGE	1 YEAR	2 YEAR	3 YEAR	4 YEAR	5 YEAR
ANNUAL	11.00%	11.00%	11.00%	11.00%	11.00%
SEMI-ANNUAL	10.75%	10.75%	10.75%	10.75%	10.75%
MONTHLY	10.50%	10.50%	10.50%	10.50%	10.50%
RRSP	10.75%	10.875%	11.00%	11.00%	11.00%

NO HANDLING CHARGES
RATES SUBJECT TO CHANGE
SERVING OTTAWA REGION OVER 30 YRS.
GIFFORD ASSOCIATES
613A PITT ST CORNWALL
937-0118
FREE PARKING
666 KIRKWOOD AVENUE
Across from Hampton Park Plaza
CARLING AT QUEENSWAY 729-1455

Radio Shack®
AUTHORIZED DEALER
FULL 3-WATT POWER OUTPUT!
Radio Shack authorized CELLULAR dealer
BONUS ANTENNA

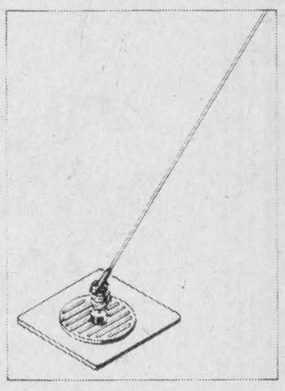

Buy the CT-100 mobile cellular phone and receive a glass-mount antenna (17-304), worth 99.95 free! Fits easily on any car window. Take advantage of this offer today.

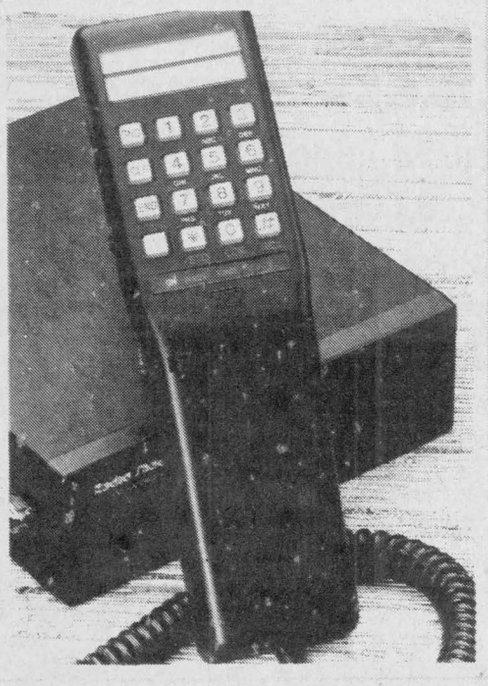

SAVE $499
899.00 Reg. separate items 1398.95
(Plus installation)
Take business calls far from the office
Make and take all of your calls from just about anywhere your car is with CT-100 full-power mobile cellular phone (17-3001). Handset mounts easily on the floor or dash and can be easily transferred from your business car to family car. Features handset controls, 98-number memory. For clear, strong signals glass-mount mobile cellular antenna (17-304) completes this outstanding package. Join the cellular crowd today!
Sale ends Oct. 31st Shop early! Quantities are limited.
Radio Shack® DIVISION INTERTAN CANADA LTD
authorized dealer:
ELGIN T.V. CLINIC LTD.
15 Elgin St. West Alexandria
(613) 525-1204 mobile: (613) 769-7259
RADIO SHACK'S ADVERTISING POLICY
Items in this ad are in limited supply and are offered at these prices subject to prior sale. Prices shown are in effect at this location only. We are not liable for typographical errors. All trademarks are the property of Tandy Corporation. INTERTAN CANADA LTD being a registered user. Sale prices in effect at all Radio Shack stores and participating dealers.

Village Christmas parade theme chosen



LANCASTER
Janice Montreuil
347-7464, 347-2420

Good grief, we're in the month during which the 'Great Pumpkin' flies, already! What with the weather changing from hot to cold to hot, your correspondent has got a 'code ind da noz' and knows what a leaky faucet feels like. I sound like a seal and feel like a wet Kleenex. Ah well, I'll just have to attend all the great upcoming events to take my mind off the problem.

* * *

All ladies ages 19 to 90 are invited to join in an informal non-denominational bible study over a neighborly cup of tea or coffee each Monday afternoon from 1-2:30 p.m. at 19 Oak Street in Lancaster beginning Oct. 3. Further information may be obtained by calling Maureen at 347-3323 or Janette at 347-3672.

* * *

For those of you who have not yet registered for square dancing on Monday night at the legion, there is still time. You do not need to be a legion member nor do you need a partner in order to join. Singles and couples are very welcome. The fun starts at 8 p.m. Call the legion at 347-3286 and join up.

* * *

Lancaster Jolly 50's Senior Citizens Club are going out to dinner on Oct. 11. If you would like to go with them please call Eileen at 347-2763. Guests and new members are welcome.

4-H and meat

An organizational meeting for the Bainsville/Lancaster area 4-H Club 'Much Ado about Meat' will be held on Tuesday, Oct. 11 at 7 p.m. at the Lancaster Public School library. Members must have been 12 years old before July 1, 1988. Regular meetings will be held on Tuesday evenings beginning Oct. 25 for approximately six weeks. Further information may be obtained by calling Susan David at 347-7182 or Nancy Hallberg at 347-2334 or 347-2483.

* * *

Members of Branch 544 of the Royal Canadian Legion in Lancaster; please take note that the general meeting is on Tuesday, Oct. 11 commencing at 8 p.m.

Knights of Columbus No. 8715 Lancaster will hold its regular meeting on Thursday, Oct. 13 at 8 p.m. in St. Joseph hall, Lancaster. All members are asked to attend. The group will also be holding a community breakfast on Sunday, Oct. 16 from 9 a.m. to 12:30 p.m. All are welcome to attend.

* * *

All Lancaster legion and Pacemakers members are invited to attend a 'roast' in honor of outgoing Pacemakers President John Sandilands on Friday, Oct. 14 at 8 p.m. at the legion. Harold Lauzon, new president of Pacemakers is in charge of the event.

* * *

If you are looking for a different event to attend, try the Glengarry Arts and Crafts Association Fall Fair on Saturday and Sunday, Oct. 15 and 16 at the Nor'Westers and Loyalist Museum, Williamstown. Hours are from 10 a.m. to 5 p.m.

Cadets flying

The Claude Nunney VC Air Cadet Squadron, Lancaster is busy these days. Mr. Franklin, the leader, mentioned that each of the cadets will be up flying twice during October (weather permitting) from Cornwall Regional Airport. They will also be participating in an 'orienteering' weekend in October. This means they will be 'roughing' it outside for two days.

The Lancaster and District Non-Profit Housing Inc. held the first site meeting with the contractor, architect and government employees to approve the construction of the senior citizens' apartment building just north of the village office. Applications are being received.

Santa Claus parade

Rej Julien is in charge of organizing the 30th annual Santa Claus Parade for Lancaster on Saturday, Dec. 3. A Grand Marshall has been chosen as were three judges from the community, and a surprise for everyone using Santa Claus helpers has been planned. There will be two bands — one of which is a local pipe band. The Shriners from Cornwall will attend. This year's theme is ''A Christmas Carol'' and the organizers are hoping that everybody planning a float will check the list at the legion to see which carols are available. For instance, the legion chose 'We Three Kings' as the theme for its float. Santa Claus will meet the children after the parade at the legion with goodies for all. Costumed horses and riders are very welcome to participate in the parade and this year an extra trophy is being offered for the Best Horse and Rider. Prizes will be given for Best Out-of-Town Float and Most Original Float (Dr. Conway Trophy). The organizers would like to see Main Street decorated as well and are urging local business to really put an effort into making this the best parade ever. Again this year, Santa and his helpers will visit with the residents of Chateau Gardens bringing gifts and good wishes. The parade is sponsored by Lancaster legion and a meeting will be held Thursday (Oct. 6) at 7:30 p.m. at the legion for more plans. Anyone interested is more than welcome to attend this meeting.

* * *

A well-attended euchre sponsored by the Lancaster Jolly 50's Senior Citizens Club was held Monday, Sept. 19. Winners were Margaret Cadieux; Estelle Brazeau; Violet Leonard; Hector Leblanc; Roger Brazeau and Adrian Leroux. Winners of the specials were Dorothy Roy; Bill Johnston; Cecil Lagroux and Dorothy McCormick. The door prize was won by Tony Wetering. The blanket raffle winner was Joyce Lalonde.

* * *

Jolly 50's also held its monthly birthday party on Tuesday, Sept. 20 at Smithsfield Hall. The ladies' high winner was Beatrice Labelle, ladies' low winner was Jeanine Leroux, gents' high winner was Martin Van Sleeuwen, gents' low winner was Charles Heath, door prize winner was Rena Major and the games winner was Betty Duchene. Birthday celebrants for August and September were Agnes Bissonnette, Olive Fitzhugh, Viola Lauzon, Doreen Leroux and Eva Colette. Lone hand winners were Martin Van Sleeuwen and Marie Rose Pilon. The birthday cake was made by Ricki Wetering.

Legion Darts League results for the week of Sept. 28 were as follows: the high men's single was a tie between B. Laliberte and T. Blackadder, high ladies' single featured L. Laliberte, high men's finish was shared by T. Vokins, B. Donohue, E. Graham and A. Terrence and the high ladies' finish starred S. Duross.

Char-Lan Alley Cats Bowling League results for the week of Sept. 29 were as follows: men's high single and men's high triple were taken by L. Hutt and the ladies' high single and ladies' high triple starred S. Summers.

* * *

Happy first anniversary wishes are extended to my daughter Wendy and her hubby Ralph Bourdon of Lancaster. Their big day is Oct. 10. Best wishes are also sent to Sylvia and Walter Pilkington of Lancaster who will celebrate 45 years of wedded bliss on Oct. 14.

* * *

Birthday wishes are sent to Melanie Viau of Lancaster who will be eight years old on Oct. 8. Belated wishes are sent to Lester Woods of South Lancaster who turned 19 years old on Sept. 29.

* * *

Welcome back to Jean Marc and Catherine Viau; Madge Viau and Morris and George Romanko, all of Lancaster, who are now back from a flying weekend in Fort Lauderdale, Florida.

* * *

George Brewer will be the guest of honor at his 90th birthday party at the Lancaster legion on Saturday (Oct. 8) from 2-6 p.m. Refreshments will be served and everyone is welcome. Best wishes only, please.



Group effort

All 35 members of the North Lancaster UCFO combined efforts to put together a quilted banner which hangs proudly in the UCFO meeting room at Ecole Ste. Therese. The piece was completed in 1981, but is rarely seen by the public.

Staff photo — Lesley Cadham

WOW!!!
I COULD HAVE HAD A HONDA
for the price I paid for my present car.
I could have had a
1988 Honda Civic DX Sedan





with
- 5-spd. manual transmission
- Power brakes
- Rear defroster
- 16-valve fuel injected engine
- Cloth seat
- 4-spd. high output heater
- Remote fuel door
- Rear seat shoulder restraints
- Rear seat heater ducts
- Childproof door locks
- AM/FM cassette
- Right hand mirror

Just look $13,916
NOW FOR ONLY $13,231
Includes: Rear mud guards, full wheel covers and lifetime body perforation warranty.
5 YEARS WARRANTY 80,000 KM
Only at...
GLENGARRY HONDA
MAXVILLE
347-3950 or 527-2007

furniture Celebration

Formal Dining And This Traditional Dining Suite – Naturally Go Together! And now decorating your dining area with this stunning suite is very affordable during this Fall Furniture Celebrations event! All 7 pieces are included in the one special price! Solid oaks and oak veneers have been crafted into timeless beauty!
An Extra Special Feature: Automatic Table Opening Mechanism.
All 7 Pieces Included: • Table With 24" Extension • 4 Deluxe Chairs • Lighted China Hutch • Spacious Buffet



FALL SALE: $1697 7 Pieces!

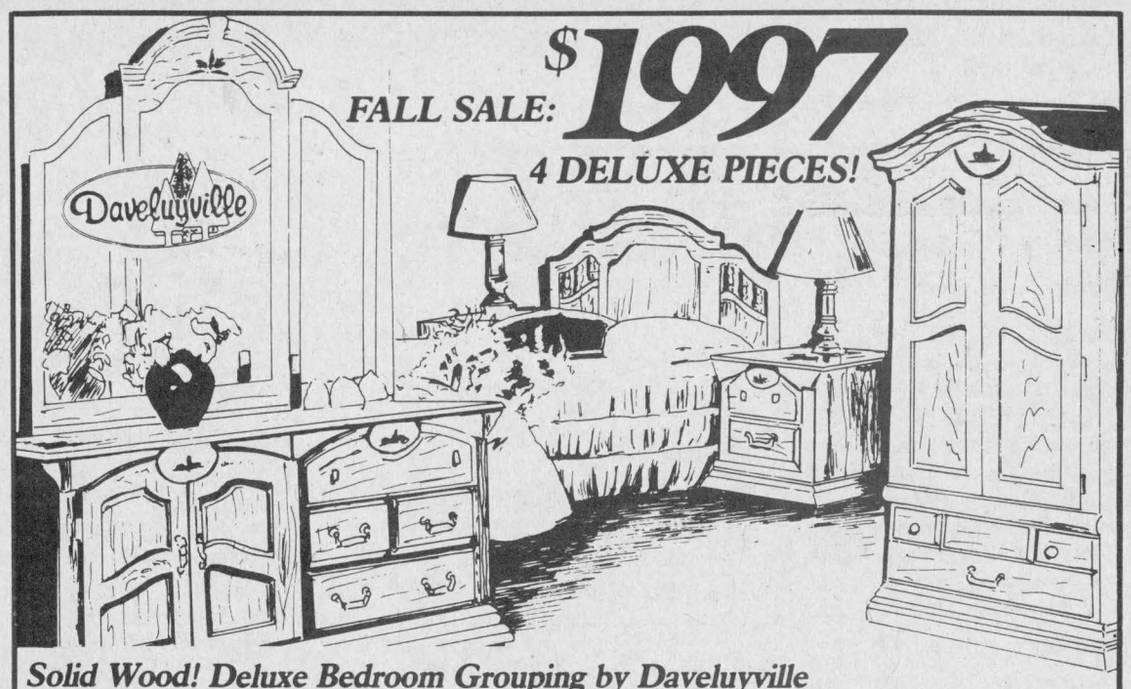

FALL SALE: $1997 4 DELUXE PIECES!

Solid Wood! Deluxe Bedroom Grouping by Daveluyville
Specially selected solid oak and exceptional oak veneers complete the elegance and permanence of this master suite. Special armoire design allows you to cleverly conceal your bedroom television...or use it as a wardrobe!
Complete 4 piece suite includes: • Triple Dresser • Wing Mirror • Special Armoire • 54"/60" Headboard ***Matching Nite Tables Available.***



Sealy™ Makers of Sealy Posturepedic

LIMITED TIME OFFER!
Quality Bedding Now At Extra Special Savings!!

Sealy "Comfort Quilt Supreme"
Our big purchase means big savings on a deluxe feature combination: special high-efficiency tempered coils for just the right firmness...luxury quilt surface...uniquely durable torsion bar foundation. Choose your size and shop today – a value like this will not stay in stock for long!

You'll Always Do Better At...
MARCEL TV-FURNITURE
VISA MasterCard *Ask about our in-store credit card* MARCEL TV-FURNITURE
369 Main St., South Alexandria 525-3692

Classified Advertising

Coming Events

RUMMAGE sale continues for month of October, Wednesday afternoons 2-5, Saturday mornings 9-12, Church on the Hill, Kincardine St., Alexandria. 40-4c

THE annual Maxville United Church turkey supper will be held Saturday, October 15th from 4:30 p.m. Admission $6.50 for adults; $3 for 6-12 years; and 5 and under free.40-1p

Alexandria Junior B
Glens Dance
at
Bob's Hotel, Dalhousie
Sunday, Oct. 9th
Music by Brigadoons
Everyone Welcome
39-2c

The children of
ALEX & HÉLÉNE DORÉ
invite everyone to an
OPEN HOUSE
in honor of their parents'
50th WEDDING ANNIVERSARY
at St. Raphael's Parish Centre
on
SUNDAY AFTERNOON, OCTOBER 9th
from 1:30 p.m. - 4:30 p.m.
Best Wishes Only
39-2p

WEDDING RECEPTION
in honor of
ROSALIE
daughter of
Mr. and Mrs. Gordon Rice
and
DAN
son of
Mr. John Cormier
and Mrs. Mona Desjardins
SATURDAY, OCTOBER 8
Macdonald Blvd, Alexandria
Music by Dude
Lunch Served
Everyone Welcome
39-2p

WEDDING RECEPTION
in honor of
THERESE NOSEWORTHY
daughter of Irene Noseworthy
and the late Ralph Noseworthy
and
PAUL ST. LOUIS
son of
Joseph and Lillian St. Louis
FRIDAY, OCTOBER 7
9 p.m., in Maxville
Music by Skylark
Everyone Welcome
Lunch Served
For more info. tel. 527-5351
39-2p

Church Services

LOCHIEL REFORMED PRESBYTERIAN CHURCH
Lord's Day Service
11 a.m. and 8 p.m.
Bible School 10 a.m.
Wednesday 8 p.m.
Prayer & Bible Study
Tel. 874-2989 40-tf

UNITED CHURCH OF CANADA
Services of Worship
SUNDAY, OCTOBER 9
Alexandria — 9:30 a.m.
Dalhousie Mills — 11:15 a.m.
Glen Sandfield — 10:00 a.m.
East Hawkesbury — 11:15 a.m.
Rev. Colin and
Rev. Pat MacDonald
525-2858 40-1c

THE ANGLICAN CHURCH OF CANADA
ST. JOHN THE EVANGELIST
Lancaster, Ontario
(In Glengarry Provincial Park off South Service Road)
SUNDAYS
9:15 a.m. - Holy Eucharist
Sunday School & Nursery
THURSDAYS
10:00 a.m. - Holy Eucharist & Bible Study
Ass't Priest: The Rev. Peter Crosby
38-1f

Alexandria Alliance Church
SUNDAY
9:45 a.m., Sunday School
11 a.m., Morning Worship
Harmony Glen School
Kincardine Street
Sunday Evenings in October
at 7:30 p.m.
A film series
"How to energize your mate in sixty seconds"
United Church Hall
A warm welcome awaits you
Pastor Tom Felts
525-4899 40-1f
Christian & Missionary Alliance Church

Coming Events

THE Dunvegan W.A. will be holding a Christmas Tea and Bake Sale in the Dunvegan W.I. Hall on Saturday, November 19, 2-4 p.m. 40-1p

THE Seaway Valley Irish Club second annual Irish evening, Saturday, October 22, 1988; buffet 7 p.m., dance 9 p.m. Tickets available at Talk of Town, Lancaster, Tel. 347-3684.40-1p

THE annual Maxville United Church turkey supper will be held Saturday, Oct. 15 from 4:30 p.m. Admission $6.50 for adults; $3 for 6-12 years; 5 and under, free. 40-1p

MIXED PARTY
in honor of
DEBORAH (Debbie) LADOUCEUR
and
KEVIN KONINK
SATURDAY, OCTOBER 8
9 - 1 a.m.
Avonmore
Music by Mystic
Lunch served Everyone welcome
For information 346-2370 / 984-2881
40-1c

Wedding Reception
in honor of
DANIELLE
daughter of
Mrs. Laurette Belair
and the late Edouard Belair
and
GILLES
son of
Mr. & Mrs. Noël Brazeau
FRIDAY, OCTOBER 7th
St. Bernadin
Music by Mike Gibbs
Lunch served Everyone welcome
39-2p

Mr. Maurice J. Berthiaume
field representative for
New Horizons Program
will address all ex-service personnel and spouses
TUESDAY, OCT. 11
All interested persons are requested to be on hand at 2:45 p.m. For further information contact Duncan G. MacDonell 525-4014. 40-1c

Please join us
OPEN HOUSE
ALLAN EDWARD AND ESTELLE
with their families
invite you to the
Priest's Mill Restaurant
Banquet Hall
to celebrate the
45th
WEDDING ANNIVERSARY
of
CORMICK & ANNA MAE MacDONELL
SUNDAY, OCTOBER 9
from 2 to 4 p.m.
Best wishes only. 39-2c

FUNDRAISING DANCE
For
RAYMOND GIBBS
Canadian Powerlifting Champion
Ray will be going to Perth, Australia
to compete for
the World Championship
Vankleek Hill
Community Centre
SATURDAY, OCT. 15th
Music by D.J.
Lunch served Everyone welcome
If you can't attend, donation jars are in certain local stores
40-2p

MAXVILLE & DISTRICT SPORTS COMPLEX
OSIE F. VILLENEUVE ARENA
* * *
Workouts that Work
Safety first aerobic classes
Tuesday & Thursday
7:30 - 8:30 p.m.
* * *
Public Skating
EVERY SATURDAY
7 p.m. - 8:30 p.m.
* * *
For information concerning our banquet hall facilities for weddings, mixed parties social gatherings, business meetings, etc., please call
527-5659
GOOD DATES STILL AVAILABLE
Let our experienced staff assist you with catering and entertainment suggestions
40-1c

Coming Events

SATURDAY, Oct. 15, 2-4 p.m., "The Round Church"-St. Andrew's United, Dalhousie Mills, Fall bazaar and tea, $2.50. Bake table, etc. 40-2p

EUCHRE at Laggan Public School, Thursday, Oct. 13 at 8:15. Everyone welcome. 40-1c

WOOL Day at the Glengarry Pioneer Museum in Dunvegan on Sunday afternoon, October 9th, an exhibition of spinning, weaving and knitting with local wool. The museum collection of woollens will be on display and anyone with a pioneer woollen treasure is welcome to bring it to add to the show. 40-1p

Glengarry Junior Farmers
ANNUAL HARVEST DANCE
SATURDAY, OCT. 8th
in Maxville
Music by Jake at Work
9—1 a.m.
Everyone Welcome
39-2p

Rheal & Liliane Besner
invite you to a
Wedding Reception
in honor of
FLORENCE (JEAUROND) AND YVON BESNER
SATURDAY, OCT. 15th
9:00 p.m. - St. Bernardin
Music: Pentagone
For information call 874-2010
Lunch served Everyone welcome
40-2p

THE GLENGARRY OLD-TIME FIDDLERS ASSOCIATION
presents their
FALL DANCE
SATURDAY, OCT. 8 AT 9 P.M.
Caledonia Hall, St. Bernadin
"RED ROSE EXPRESS"
also
OLD TIME FIDDLERS
Admission: $6.00 each
Lunch included
37-4c

CHARLOTTENBURGH RECREATION CENTRE
* * *
OPEN EUCHRE
Monday, October 10
8 p.m.
Sponsored by
Glengarry Seniors Club
* * *
BINGO
Every Tuesday
8 p.m.
Jackpot $250 guaranteed
Everyone welcome
* * *
Good Hall Rental Dates Available
347-2411
40-1c

FRATERNITE ALEXANDRIA INC.
* * *
BINGO
Every Friday
7:30 p.m.
Jackpot $600
in 5 numbers.
* * *
Card Party, Thurs. Oct. 13
at 8 p.m.
* * *
Bake & Craft Sale
Saturday, October 8
Beginning at 1:30 p.m.
* * *
Physical fitness every
Monday at 1:30 p.m.
* * *
Dance lessons
every Wednesday afternoon
at 1:30 p.m.
40-1c

GLENGARRY SPORTS PALACE
Tel. 525-3600
THURSDAY, OCTOBER 6
BINGO
8:00 p.m.
Jackpot $1,200
in 5 numbers
11 regular games at $35
3 regular games at $50
6 specials 50/50
1 Winner Takes All
Proceeds to ADMHA Hockey Team
Note: Bingo played on hard cards using chips
MINIMUM CHARGE $1.00
Reg. Cards 7 for $1.00
15 Cards for $2.00
Specials 7 for $1.00
15 Cards for $2.00
* * *
SUNDAYS - 7:30 p.m.
Jr. B Glens weekly
BINGO
14 games at $25
1 game at $250
6 games at 50/50
1 Winner Takes All
All proceeds to
Jr. B Glens Hockey Team
40-1c

Coming Events

ANNUAL Fall Sales Fair, October 15 and 16, Nor'Westers and Loyalist Museum, Williamstown, presented by the Glengarry Arts and Crafts Association. Decorative and useful hand crafted articles will be on display for admiration and for sale. Shop early for Christmas — avoid the crowds of last minute's rush. Show hours: 10 a.m. to 5 p.m. both days. 40-2c

The family of
DUNCAN & NORA CAMERON
wish to invite you to their parents'
50th
WEDDING ANNIVERSARY
FRIDAY, OCTOBER 14
Macdonald Blvd., Alexandria
Music by Brigadoons
Lunch served Everyone welcome
For information 347-2837 / 525-3149
40-2p

The Parishioners of
STE CATHERINE OF SIENA
cordially invite you to their
HARVEST SUPPER
SUNDAY, OCTOBER 16
from 4 p.m. to 7:30 p.m.
at the Community Hall, Greenfield
Admission: Adults $6.50
Children 7 - 12 $3.50
Children 6 and under free
Everyone welcome
40-1c

On the occasion of the
25th
Wedding Anniversary
of
Mr. & Mrs. Eugene O'Connell
the children invite you to a reception
SATURDAY, OCTOBER 15th
at 9 p.m.
at the Bonnie Glen, Alexandria
Music: "Mystic"
Lunch served Everyone welcome
40-1p

WEDDING RECEPTION DANCE
in honor of
NEWLYWEDS
ANNIE CULLEN
and
DARCY GORDON
SATURDAY, OCTOBER 8th
9:00 p.m. - Williamstown Arena
Music by Tower of Power
Lunch served Everyone welcome
40-1p



The children of
MR. & MRS. ARMAND BOISVENUE
cordially invite you to attend
a reception in honor of their parents'
50th
WEDDING ANNIVERSARY
SATURDAY, OCTOBER 15th
at nine o'clock p.m.
Glengarry Sports Palace
Macdonald Blvd., Alexandria
Music by Brandy & Port
Lunch Everyone welcome
40-2p

SEAWAY POTTERS' GUILD
Third Annual
Exhibition and Sale of
Pottery
OCT. 1 & 2, 8 & 9
9 a.m. to 5 p.m.
Marlin Orchards
Hwy. 2, 2 km West of
Summerstown Road 39-2c

BONNIE GLEN
525-3078 or 525-2646
SATURDAY, OCTOBER 15
25th Wedding Anniversary
in honor of Mr. and Mrs. Eugene O'Connell. Music by Mystic. Everyone welcome.
For further information on above, refer to ads in "Coming Events"
40-1c

Coming Events

EAST Hawkesbury United Church welcomes you to their annual Thanksgiving Song Service, Sunday, Oct. 9 at 8 p.m. 40-1p

GAELIC classes. If you missed SD&G Update in the News Sept. 21, 1988, be advised that Gaelic classes will begin again Saturday, October 15, 1988 at 1:30 p.m. at Glengarry District High School. You can register by phone during school hours; contact Mrs. D. Seguin at 525-3110. Come out and learn about this beautiful and ancient heritage language. 40-2p

DANCE in the Barb Hall, Saturday, Oct. 15. Old-time music. Proceeds for hall upkeep. 40-2p

GLENGARRY Soccer League's annual meeting, Tuesday, October 25/88, 8:15 p.m., at the Glengarry Sports Palace. Open to the public. Secretary/Treasurer Margie Laferriere, 525-2316. 40-3c

Le Cercle des Fermières invites everyone to its annual Apple Festival, Saturday, October 15, from 1 to 4 p.m. at Sacred Heart Parish Hall, Alexandria. Bake and crafts sale, crafts exhibits and more. Admission $1 includes tea and coffee with a delicious apple dessert and door prize. 40-2p

MARTINTOWN COMMUNITY CENTRE
* * *
Banquet hall available
for rental
Tel. 528-4801
or 931-2069
40-1c

GLEN ROBERTSON SOCIAL CENTRE
874-2227 525-3283
* * *
Excellent Banquet Hall Facilities for weddings, mixed parties, social gatherings, etc.
Good dates still available for weddings, stags, etc.
40-tf

Entertainment

CHEZ PAUL HOTEL
Dalhousie, Que.
ROCK 'N ROLL
Dance
EVERY FRIDAY NIGHT
Music by
"Jake at Work"
Everyone Welcome
27-tf

Courses

The First Step In Your Trucking Career?
FOR PROFESSIONAL DRIVER TRAINING CALL TOLL FREE
1·800·265·3559
21 & 23-tf



ACCREDITED BY THE NATIONAL ACCREDITATION COMMISSION
Merv Orr's TRANSPORT DRIVER TRAINING SCHOOL
HEAD OFFICE: 746 Hespeler Road, Cambridge, Ont. N3H 4S6
OTTAWA • BRAMPTON • LONDON • SUDBURY • ST. CATHARINES

Births

NIXON — Al and Melody (Capron) are pleased to announce the arrival of Cory Alexander, weighing 7 lbs. 8 ozs. on Friday, September 16, 1988 at 6:54 a.m. at Hawkesbury General Hospital. Proud grandparents are Horace and Betty Nixon of L'Orignal and Clifford and Verda Capron of Glen Robertson. Twelfth great grandchild for Mrs. Margaret Nixon, eleventh great grandchild for Stanley Thompson.40-n/c

LACOMBE — Romeo and Joanne (nee McCormick) are proud to announce the arrival of their daughter Sarah, on Wednesday, September 21, 1988, weighing 6 lbs. 5 1/2 ozs. 40-1n/c

DUPUIS — Ronald and Sharon (Kennedy) are pleased to announce the birth of their first child, a daughter, Amanda Krystle, on Friday, September 23, 1988 at the Hotel Dieu Hospital, weighing 6 lbs. 11 lozs. Proud grandmother Mrs. Georgina Kennedy of Alexandria and proud grandparents Mr. and Mrs. Jean Paul Dupuis also of Alexandria. 40-n/c

SANGSTER — Andrew and Lorraine (nee Huot) are happy tok announce the arrival of their daughter Jessica Ann, born on Wednesday, Sept. 21, 1988 at the Hotel Dieu Hospital, Cornwall, weighing 7 lbs. Proud grandparents are Real and Catherine Huot of Alexandria and Neil and Jean Sangster of Williamstown.

PRUD'HOMME — Serge and Sylvie (Lefebvre) are pleased to announce the birth of their daughter Renée, born on Friday, August 5, 1988 at Ottawa General Hospital, weighing 3 lbs. 7 ozs. A sister for Sophie. Proud grandparents are Remi and Marcelle Prud'Homme of Alexandria and Maurice and Estelle Lefebvre of Green Valley.

Deaths

HUNTER, John Travis (Jack) — Suddenly at home in Red Deer, Alberta on Saturday, October 1, 1988, Jack Hunter of Red Deer and formerly of Maxville, age 44 years. Beloved husband of Marleen Seeger. Dear father of Tracy of Timmins and step-father of Sara of Red Deer. Beloved son of Helen Hunter of Maxville and the late Edward Hunter. Dear brother of Edward (Ted) and his wife Glenda of Peterborough and Margaret of Toronto. Funeral arrangements incomplete. Interment in Red Deer. 40-1c

Cards of Thanks

RENAUD — Sincere thanks to our relatives, friends and neighbors for many acts of kindness, messages of sympathy, and participation at the mass at the time of the loss of a beloved father and grandfather, Fernand Viau of St. Telesphore, Que.
—Jacques, Celyne, Rachele and grandchildren. 40-1p

O'BYRNE — We would like to thank all those who remembered us at the time of our brother Daniel's death. We appreciated the sympathy cards and other kindnesses very much.
—Mac and Herbie O'Byrne. 40-1p

CAMPBELL — The family of the late Ruth Campbell would like to express sincere thanks and appreciation to neighbors, friends and relatives for many acts of kindness, for hospital visits both to the Ottawa Civic and Glengarry Memorial, floral tributes, memorial donations, cards and gifts of food. A special thank you to the nursing staff, Dr. Roman, Dr. Nadeau and Rev. Colin MacDonald for their unfailing care and kindness; to Ron Munro and Morris and Munro Funeral Home. These thoughtful acts will never be forgotten.
—Morlin Campbell and family. 40-1p

THE ALEXANDRIA LADIES' SOFTBALL LEAGUE would like to thank the following businesses for their donations of trophies and gifts for our awards night held Saturday:
Viau's Ladies' Wear, Sultan Drugs Ltd., Prophoto Lab, Titley Chev-Olds, Décoste Welding, A & C Upholstery, GTL, Glengarry Tire, Betty Bread, Jacqueline's Esthetic Clinic, Pepsi, King Edward Hotel, Chico & Jo Trophies, Gareau Sunoco, The Chuckwgon, Coke, Alexandria Footwear, Shelley's Beauty Salon, Town & Country Flowers, Gareau Used Cars. 40-1p

CLASSIFIED

Only $3.50

(20 words)
2nd week 50¢ less
RATES

General Classified — $3.50 for 20 words, plus 10¢ for each additional word.

Births, Found, Graduations, Anniversaries (50th and over) will be accepted free, with picture.

Classified Display — 39¢ per agate line. We reserve the right to place all advertising under the appropriate classifications.

Box Numbers — $5.00 per week (includes Box), c/o The Glengarry News, Box 10, Alexandria, Ontario K0C 1A0.

Deadline for advertising: Monday, 3 p.m.

ALL ADS MUST BE PAID FOR IN ADVANCE

Cards of Thanks

GALLANT — Our sincere thanks to all who made our evening such a special one. We will always cherish the memories.
—Myles and Lori. 40-1p

PAQUETTE — Our sincere thanks to friends and relatives for the support and contributions. A special thanks to Aunt Lorette (Mrs. Aime Viau) for her assistance in a time of need.
—The Paquette family. 40-1p

POIRIER — We would like to express our sincere thanks to all family, friends and neighbors who attended our reception on Saturday, Sept. 24, 1988 and made it such a memorable occasion. Special thanks to our wedding attendants and also those who organized the lunch.
—Denise and Jean. 40-1p

MacINTOSH — Many thanks to my friends, neighbors and relatives for remembering me during my stay at Glengarry Memorial. Special thanks to Dr. Marleau and nurses, Hugh MacLeod and his mom.
—Carl. 40-1p

FRANKLIN — We would like to extend our sincere thanks to neighbors, relatives and friends who attended our wedding reception Sept. 24, 1988. Thanks for the numerous cards, gifts and donations. Special thanks to all who helped and supported us. It was a night that we will remember forever.
—Sandra and Mark. 40-1p

LOEWEN — I would like to express my sincere thanks to friends and family for visits, cards and gifts during and after my stay at Hotel Dieu Hospital. Special thanks to Dr. Max Irwin and the nurses and staff on the fifth and third floors and also to Pastor Steven Olson for his visits and prayers.
—Marion Loewen. 40-1p

In Memoriam

RANGER — In loving memory of a dear grandfather, Lucien, who passed away Oct. 11, 1987.
His charming ways and smiling face
Are a pleasure to recall.
He had a kindly word for each,
And died beloved by all.
—Always remembered by grandchildren Eric and Ryan Heward. 40-1p

RANGER — In loving memory of a dear father Lucien who passed away Oct. 11, 1987.
Gone is the face we loved so dear,
Silent is the voice we loved to hear;
Too far away for sight or speech,
But not too far for thought to reach.
Sweet to remember him who once was here,
And who, though absent, is just as dear.
—Always remembered by daughters Bernice and Lori and son-in-law Gordie. 40-1p

RANGER — In loving memory of a dear husband Lucien, who passed away Oct. 11, 1987.
You never failed to do your best,
Your heart was true and tender,
You worked so hard for those you loved
And left us to remember.
Your memory is a keepsake,
With that we'll never part
God has you in His keeping,
We have you in our hearts.
—Lovingly remembered by wife Kathleen. 40-1p

MacPHERSON — In loving memory of Hugh D. MacPherson who passed away October 11, 1987.
Happy thoughts of times together,
Memories that will last forever.
—Always remembered by Katherine, Howard, A.K., Lynus, Margaret and families. 40-1p

MAVILLE — In loving memory of a dear mother, Margaret, who passed away on Oct. 7/78.
Just a tribute of love and remembrance to a mother who was one of the best. The joys that she missed on life's highway, may she find in God's garden of rest.
—From D. A. Maville and family. 40-1p

Articles for Sale

COLORED galvanized tin; 2 kitchen cupboards; single bed; china cabinet and buffet; also one built-in oven. Tel. 527-5776. 39-2p

C & Ku Bands Satellite antenna systems complete, any type with descrambler, also General Instrument IRD packages. Tel. 525-1159, 525-1545 or 525-2039. 39-4p

KITCHEN corner nook, 6 pieces, $400 new; refrigerator, frost-free, 15 cubic feet, beige, like new. Tel. 347-3543. 39-2c

MOOSE-HUNTERS — large 12x14 foot tents, and other sizes; down sleeping bags, clothing and footwear. Glengarry Army Surplus, Tel. 525-3864. 39-2p

Restaurant Equipment
Bankruptcy and Repossessions
Mixers, stoves, dishwashers, chairs, fryers and dishes
First come, first served
Tel: 613-733-7332
38-4c

BATTERIES
800 in stock
To fit any make of car, light truck, heavy truck or farm tractor at special low prices
Miller-Hughes Ford
Cornwall, Ont.
932-2584 39-4c

GAS TANKS
for
Cars and light Trucks
Reconditioned with Warranty
Available now at
ASP
431 Main St., South
Alexandria
525-3620
40-tf

Lost—Found

LOST: Vicinity of Glen Robertson Road, orange and white cat. Please call 525-2256. Reward. 40-1p

LOST: grey cockatiel, flew the coop. If by any slim chance he's found, please call 525-4686. 40-1p

FOUND: long-haired Tabby female kitten with white flea collar, near Berry's Pet Food, Main St., Alexandria. Call 525-3637 or 525-4732. 40-n/c

Misc. Sales

GARAGE sale: A huge sale, several families, Saturday and Sunday, Oct. 8 and 9, 10 to 4, rain or shine. Christmas gifts, furniture, lamps, picture frames and lots of interesting junk. King's Road, 6 miles west of Brown House. 40-1p

Articles for Sale

PLYWOOD super special BMR Casselman Plywood: 4x8' spruce; 1/2'' $13.99; 5/8'' $16.79; 5/8'' tongue and groove $17.15; aspenite 7/16'' $5.65; mahogany louvre bi-fold doors, 50% discount. Unbeatable prices on windows. Tel. 613-764-2876. 29-tf

NEW heavy draft double harness, brass trim, box loops, breeching, 28'' brass show hames, includes lines; heavy draft work collars; single express draft harness with breast collar and breeching with lines; 2 English saddles like new. Tel. 931-2097 after 6. 38-3c

ELECTROLUX — Home demos of Electrolux Central Cannister and upright vacuums — shampooers. Call Mrs. Ashton, 347-3942. 38-4p

SPECIAL Ralph Connor books for sale: Postscript to Adventure, The Life of James Robertson, The Settler, Girl from Glengarry, The Gay Crusader, The Recall of Love and Gwen: An Idyll of The Canyon. Please contact Gordon Winter, Maxville, 527-2888. 38-3n/c

ASSORTMENT of Christmas cards and 26'' B&W TV; electric stove; Christmas gifts. Tel. 525-5112. 38-3c

AUTOMATIC washer and dryer, wringer washer, fridge, deep freeze, 5-piece kitchen set; 2-piece chesterfield, dressers. Tel. 525-1738, Main St. 39-2p

MODERN Maid combination oven, cook top, dishwasher and fan, all in good working condition; used Hanover kitchen cupboards. Tel. 347-3260. 39-2p

YORK 1500 bench press with leg exerciser, two barbells, two dumbells, 210 lbs of weights and belt, $140; also 23 trusses 22' long, perfect for shed or garage. Tel. 347-2352 after 8 p.m. 39-2p

COOK-HEATING stoves, Findlay and Belanger, good to excellent condition. Sell or trade for automobile-truck tires in excellent condition. Tel. 525-3864. 39-2p

5-piece complete bedroom sets, very clean; 4-piece bedroom set, very clean; 2 antique bedroom benches, stove, majorette baton, skates, hockey equipment, ass't. sizes; steel insulated doors; 45-gal. drums, odd tables, end tables, coffee table, 2 lamps. Tel. 525-3956. 39-2p

ANTIQUE mantle clock for sale, black with 4 green marble columns; rings half and full hour; perfect condition; good Christmas present. Tel. 874-2571. 40-2p

ALUMINUM truck cab 8' for a 1/2-ton truck, $200. Tel. 347-2928. 40-1p

1,000 ft. of snowfence, used 2 years, half price. Tel. 527-5402. 40-2p

ANTIQUE piano for sale, $550. Tel. 347-2162 or 525-3852. 40-2c

PIANOS: Refinished, regulated, tuned, delivered, all in one low price. Quality restored uprights. Choose from 4. Al's Piano Shop, 1-932-1825. 40-4p

PURE natural honey, $1/lb. October special 40 lb. pails, $32. George Coombes, 1/2-mile east of Pleasant Corner, Vankleek Hill, 678-3585. 40-2p

PIANO for sale. Call 525-3202. 40-2c

KRAMER Aerostar ZX30 electric guitar with whammy bar, 2 months old, perfect condition, must sell. With accessories $500 negotiable. Tel. 347-3486 between 4 and 10 p.m. 40-2p

ATTENTION hunters: truck camper, sleeps 6, $1,500. Tel. 525-3202. 40-2c

BAR (wooden) with 2 stools, 12-string guitar; butcher block table. Tel. 347-2886. 40-1p

MARY Kay consultant cases for sale. Priced to sell. Call Karen 525-4539. 40-1p

QUEEN size bed, box spring, mattress, rail; Munari ski boots, size 9; large skates, size 9; miniature tape recorder. Tel. 525-4501. 40-1p

ARCHERY, bear magnum compound bow, six pulleys, like new. If interested call 525-1024. 40-2p

MacCulloch chainsaw, small, 1 year old, auto oiler, chain brake, low mileage, $150. Tel. 346-2323. 40-2p

10 good used aluminum storm windows and screens, 29x60'', reasonable offer. Tel. 525-4989. 40-1p

BED — Mate's box bed, features 6 large drawers, 6 open large shelves, 3 shelf bookcase headboard, 1 ladder, 1 mattress. Bed could be completely dismantled. Call 347-7540. 40-2p

FRIDGE $35; stove $25; cable TV converter and remote, $45; 12-ft. aluminum flat bottom boat, $150; 2 men's 10-spd. bikes, $35 each. Call 525-5170. 40-1p

BUNK beds $125; washer and dryer $125; small box stove $60. Tel. 525-2701. 40-2p

ASSORTED wood frame windows, 2x52''x60''; 4 — 52''x33''; 3 — 52''x28''; 1 — 34''x36''; all storms, most screens, from $5 each, all $100. Call 525-3231. 40-2p

MAYLINE drafting table and adjustable stool, excellent condition, $150 firm. Tel. 525-4609. 40-1p

WHITE PINE LUMBER
Rough and Dressed
Quality Pine
Solid Pine Doors,
Panelling and Mouldings
(non jointed)
Top quality kiln dried hardwood oak, birch, maple and cherry
Select cedar panelling and decking
Ken Alexander
525-3040
34-tf

Articles for Sale

SERVE a candle-lit dinner with attractive candlesticks made in stoneware at the Apple Hill Pottery, south and west of Apple Hill. Tel. 528-4329. 40-1p

Vehicles for Sale

1984 Nissan King Cab, 5-spd. with box, AM/FM radio, extra clean, #1960B. Call Highland Motor Sales, Maxville, 347-3950 or 527-2735, after 8 p.m. 678-2165. 39-2c

1985 LE 6000 6 cyl., fully equipped, $9,500; 1983 Dodge B250 van stretched $6,500; 1982 Dodge B150 van, new paint, $4,200; all safetied. Tel. 678-6344. 39-tf

1981 Ford Cargo van, auto., low mileage, mint condition, #1727B. Call Highland Motor Sales, Maxville, 347-2950 or 527-2735, after 8 p.m., 678-2165. 39-2c

1983 Dodge Omni, 4-dr. sedan, AM/FM radio, extra clean, must be seen, #1591C. Call Highland Motor Sales, Maxville, 527-2735 or 347-3950, after 8 p.m. 678-2165. 39-2c

1983 Chevette 2-dr., 4-spd. sedan, very clean, like new, #1664A. Call Highland Motor Sales, Maxville, 347-3950 or 527-2735, after 8 p.m., 678-2165. 39-2c

1984 Chevette, hatchback, with safety; trailer, 5'x8'; 10 cords of elm and basswood, delivered. Tel. 525-4991. 39-2p

1982 Ford truck F250, 3/4-ton, HD V-8 auto. Tel. 525-4231. 39-2c

SUBURBAN 1982 dual fuel — gas/propane, cheap transportation and no sales tax. Also 1980 3/4-ton van, very low mileage. Sell or trade above for pickup or larger truck. Tel. 525-3864. 39-2p

PONTIAC Parisienne, 1981, 4-door sedan, power steering, power brakes, stereo, air conditioning, clean inside, no rust, kept in private garage year round, mechanically certified, one owner. Tel. (613) 678-2440. 40-1p

1985 Camaro Z-28, 4-spd. automatic, T-top, AM/FM cassette, p.b./p.s., asking $9,500 with safety. Tel. 525-3253. 40-3p

1978 Ford LTD II, very good condition, asking $700. Tel. 525-4224 or 525-2034. 40-2p

1961 Chev Biscayne 235-6 4-door, in day storage since 1975, never in accident, original paint, chrome like new, seats covered since new, many unused new parts; snow tires on rims and worskhop manual. Must sell, $775 or best offer. Tel. 525-1869 evenings. 40-4p

1986 Yamaha 250 Bravo snowmobile, bought new in 1987. Tel. 347-2352. 40-2p

Used Car Savings
on our
ALEXANDRIA LOT

'85 PONY, auto., 4-dr., low miles
'85 BUICK CENTURY, 4-dr., auto., PS & PB, AM/FM radio
'84 CHEVETTE , 4-dr., auto.
'84 ARIES, 2-dr., auto., PS & PB, low miles **SOLD**
'83 ARIES, 4-dr., 5 speed man., PS & PB, low miles
'83 FORD ESCORT, 2-dr., 5-speed man. SPECIAL $895
'83 BUICK CENTURY LIMITED, 4-dr., fully loaded, low miles
'82 TOYOTA TERCEL, 4-dr., 5-speed, manual
'82 ARIES, 2-dr., auto., PS & PB, low miles
'81 CHRYSLER LEBARON, 4-dr., auto, PS & PB **SOLD**
'80 FORD THUNDERBIRD, well equipped, air
'79 FORD LTD, 4-dr., auto, PS & PB, only $750

TRUCKS
'84 FORD F-150 1/2 ton pick-up low mileage

Ray Grégoire's
RIVERVIEW DODGE
Chrysler-Mitsubishi-Dodge Cars & Trucks
DODGE CHRYSLER LTD.
Main St., South
Alexandria, Ont.
525-4760 or 347-3723

CHEV-OLDS
TITLEY
ALEXANDRIA, ONT.
GREAT SAVINGS
1988 Cadillac Fleetwood, fully loaded
1987 Cadillac Sedan de Ville, 4-dr., fully loaded
1986 Chev Caprice, 4-dr. sedan, fully loaded
1986 Olds Cutlass Supreme, 4-dr., auto., PS & PB, AM/FM, air, low miles
1986 Chev Celebrity, 4-dr., air, auto., PS & PB
1985 Buick Skylark, 4-dr., V-6, auto. PS & PB
1985 Ford Tempo, 4-dr., auto., PS & PB
1985 Olds Cierra Brougham, 4-dr., auto., PS & PB, 2-tone paint, loaded
1984 Pontiac Sunbird, 2-dr., auto., PS & PB
1984 Pontiac Acadian, 2-dr., auto., sunroof
1983 Olds Cutlass Supreme, 4-dr., auto., PS & PB
1981 Olds 98 Regency, 4-dr., loaded
1979 Monte Carlo, 2-dr., V-8, auto., PS & PB

TRUCKS
1988 Chev S-10 extended cab. V-6, 5-speed, low miles
1984 Chev Silverado 1/2 ton, PS & PB, V-8
1984 GMC 1/2 ton pick-up, 4×4, auto., PS & PB
1984 Nissan extended cab, 4×4, pick up, Fibrabec box
OTHER VEHICLES TO CHOOSE FROM
WE BUY CARS AND TRUCKS FOR CASH
525-1480 or 347-2436

Vehicles for Sale

1980 Chevette, A-1 condition, with safety. Tel. 347-2163. 40-3p

1977 Ford F150 custom crew cab, good tires, good heavy duty cap, as is, bargain price. Tel. 874-2385. 40-n/c

1981 GMC 1/2-ton, bought new, good paint, no rust, $1,600 as is or 1978 Ford 3/4-ton 4-spd. new tires, $1,400, as is. Tel. 938-3666. 40-4p

USED VEHICLES
CARS & LIGHT TRUCKS
WARRANTY AVAILABLE
1986 Buick Century, 4-dr., auto., PS & PB, **SOLD** car
1986 Chev Celebrity, 4-dr., auto., air, cruise
1984 Mercury Topaz, 4-dr., auto., PS & PB, AM/FM, air
1984 Horizon, 4-dr., auto., good clean car
1984 Dodge Charger Shelby, 2-dr. 5-speed, sunroof
1982 Olds Cierra Brougham, 4-dr. fully loaded
TRUCKS
1985 GMC S-15 long box, low mileage
1983 Dodge Ram full-size pick-up, 6-cyl.
TROTTIER
SALE CENTRE
525-1925
Hwy. 34, South Alexandria

HONDA
Today's answer.
GLENGARRY'S CHOICE
Select Pre-Owned Vehicles With 6 month, 10,000 km Warranty
1986 Honda Accord LX, 4-dr., auto., air, PS & PB, cruise, one owner
1985 Civic Wagon, 5-spd.
1984 Chrysler E Class, fully eqp'd.
1983 Mercury Cougar, 2-dr., auto.
1983 Honda Civic, 3-dr., std.
TRUCKS
1986 Mazda B2000, L/B, 5-spd., air
1981 Chev C10, V8, auto., PS & PB
1980 Ford F150 4×4, V8, auto., supercab
1978 Ford F100, 3-spd., std.
Contact: PAT LANDON at
GLENGARRY HONDA MAXVILLE
347-3950 or 527-2007 40-1c

CHOICE USED CARS
Used....but not abused!
1987 TEMPO
1986 OLDS CUTLASS
1986 SUNBIRD
1986 CIERRA BROUGHAM
1986 HONDA CIVIC GL
1985 PONTIAC 6000
1984 DODGE OMNI
1984 CAVALIER
1984 CAMARO
1984 TOPAZ
1984 OLDS CUTLASS SUPREME
1983 TOYOTA SUPRA
1983 TOYOTA COROLLA
1983 HONDA ACCORD
1983 TOYOTA TERCEL
1983 COUGAR
1983 CAMARO Z-28
1983 TOYOTA LIFTBACK
1982 AUDI 5000
1982 GRAND PRIX
TRUCKS
1987 RANGER
1987 NISSAN KING CAB
1986 FORD F-150
1986 FORD CLUB WAGON VAN
1985 FORD VAN
1984 DODGE RAM
1984 GMC PICK-UP
1984 DATSUN PICK-UP
1981 FORD 1/2 TON
Many Do-It-Yourselfers
Starting at $350
GLENGARRY FORD - MERCURY
ALEXANDRIA, ONT.
Mon. to Fri. 8 to 8: Sat. 9 - 3
Where You, The Customer Are Always No. 1
12 or 24 mo. Warranty available
Hwy 34, Alexandria
525-3760

Pets for sale

THE PET FARM: Home of all purebred registered breeds of puppies, boarding and grooming, tropical and marine fish, aquariums, birds, accessories and much more, available at 7 South Branch Rd., Cornwall (613) 938-7970. Open 7 days. Visa and Mastercards accepted. 36-tf

PUREBRED German Shepherd puppies with papers. Asking $200. Call 613-678-3137. 39-2p

Garden Centre

POTATOES
for winter storage
WE DIG NOW!
GET THEM NOW!
Yellow flesh ''Bintje''
$300/ton or 50 lb. bags $8.50
Call 347-3065
West of Lancaster
on Williamstown Road
38-3p

Gauthier's Greenhouse Garden Centre
Complete Garden Centre
Bulbs have arrived
Bedding Plants, Perennials, Evergreens, Shrubs
RR #1, Curry Hill
347-2237 14-tf

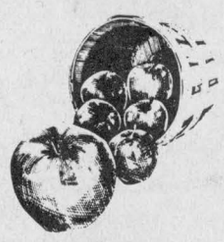

Apples For Sale
McIntosh, Lobo, Empire, Spartan, Russet, Cortland, and Fresh Apple Cider
Fritz Muller
Ste. Justine Orchard
3311 - 4th Rang
Ste. Justine de Newton, Quebec
1 km west of Rte 325
Tel: (514) 764-3440
39-2c

Farm Fresh
Fruits, vegetables, fresh cut cabbage, cauliflower and field tomatoes
also
home baked bread and pies
THANKSGIVING WEEKEND
Last Weekend Open
9 a.m. to 7 p.m.
Gerbig's
FARM MARKET
4 miles east of Lancaster
on old Hwy #2
Tel: 347-2707 40-1c

Vehicles for Sale

Roy's GARAGE (Green Valley) LTD.
PONTIAC BUICK *Cadillac* GMC Trucks
GREEN VALLEY, ONT. 525-2300
(Cornwall Area) 347-7312

GOODWILL USED CARS

1987 CADILLAC SEVILLE, 4-dr., fully equipped, including sunroof, low miles, one owner
1987 CADILLAC FLEETWOOD, 4-dr., fully equipped, low miles, one owner
1986 BUICK REGAL, 2-dr., 1 owner, 24,000 km.
1985 PONTIAC 6000 LE, fully equipped, including air
1985 PONTIAC PARISIENNE wagon, fully loaded
1985 PLYMOUTH CARAVELLE, 2-dr., fully equipped incl. air
1985 BUICK CENTURY LIMITED, 2-dr., 6-cyl., auto, PS & PB
1984 PONTIAC SUNBIRD, 2-dr., hatchback, 4-cyl., 4-spd, PS & PB
1984 PONTIAC PARISIENNE, 4-dr., 1 owner, low miles
1984 BUICK LESABRE LIMITED, fully equipped
1983 HONDA ACCORD, 2-dr., hatchback, 5-speed
1983 MERCURY LYNX, 2-dr., auto.
1983 CAMARO, V-6, auto., T-Bar roof, AM/FM stereo
1983 BUICK REGAL, 4-dr., well-equipped, two-tone
1983 BUICK LESABRE LIMITED, 4-dr., fully equipped
1982 BUICK REGAL, 4-dr., fully loaded
1982 PLYMOUTH RELIANT, 4-dr., auto., PS & PB
1982 CADILLAC COUPE DE VILLE, 2-dr., fully equipped
1982 CADILLAC SEDAN DE VILLE BROUGHAM, fully equipped
1982 PONTIAC 6000 LE, 2-dr., auto., PS & PB with air, one owner
1981 MERCURY CAPRI, 2-dr., hatchback
1981 BUICK SKYLARK, 4-dr., 6-cyl., auto., PS & PB
1980 PONTIAC GRAND PRIX, 2-dr., auto., PS & PB **SOLD**
1980 CHEV CAMARO, auto., PS & PB

TRUCKS
1987 FORD F-150 pick-up, only 19,000 km
1984 GMC S-15, 6-cyl., 5-speed man.
1983 GMC S-15, 4-cyl., 4-speed

Pets for sale

PUREBRED Spaniels for sale, 4 weeks old. Tel. 347-3264 after 6:30 p.m. 39-3p

BELGIAN Shepherd, trained, all shots, female, 11 months, watch-dog/companion, beautiful and intelligent dog. Reasonable offer. Tel. 525-3864. 39-2p

Farm Produce

GUARANTEED dry hardwood, 14'', delivered or pick you pick up. Tel. 527-5324 Maxville. 37-8p

DECIDUOUS trees can be planted now. Spruce and pine for windbreaks on special. Call W. Aalders at Double-A Tree-farm, 525-3669. 39-3p

PURE and natural clover and wildflower and buckwheat honey for sale, $1 per pound in your containers or we supply. 1091 Pleasant Corners Road West, Vankleek Hill, Ont. Monique and Lothar Pettkus, 1-613-678-2496. 39-tf

HAY for sale, approx. 5,000 bales. Tel. 525-1318. 40-1p

OATS for sale, $7.75 per hundred, $8 cleaned, exchange bags, Bruce McDermid, Moose Creek, Tel. 538-2320. 40-3p

GLENGARRY Highland Beef, grass-fed, tasty, lean, healthy meat. No chemicals or growth hormones. Limited quantity. Call 525-2898. 40-3p

WESTERN Spruce Plantation, pick and transplant your own, all sizes starting at $20, St. Telesphore area. Call Roger Massie, 1-514-269-2383. 40-2p

Garden Centre

FRESH CROP NATURAL HONEY

of clover and buckwheat comb honey also
MARCEL LEVAC
Green Valley, Brown House
East of Caution Light
Open year-round
Please call first
613-347-3480



MARLIN GARDEN CENTRE
APPLES!
Varieties now available:
MacIntosh
Lobo
Cortland
Spartan
Empire & Russets this weekend!
FRESH PRESSED CIDER
Homemade Style
Jams, Jellies, Pickles
Unpasteurized Honey
Weekdays 10 a.m.—6 p.m.
Sat. & Sun. - 10 a.m. - 5 p.m.
MARLIN ORCHARDS & GARDEN CENTRE
Hwy #2, 2 km west of Summerstown Rd.
931-1213
40-1c

Vehicles for Sale

PRIVATE SALE



PICTURESQUE RETREAT — 45 MIN. FROM DORVAL

X-country skiing on your own property. Hobby farm with restored 1800's 3-bedroom log house. Modernized while retaining original charm. Winterized guest cottage; 27' swimming pool; outbuilding. 80 acres with some bush and natural springs; 15 acres, 13-year-old government plantation, spruce and pine.

OPTIONAL: 2-bedroom, winterized, 60' mobile home, installed.

By app't. only: 874-2939; Days, Tues.-Fri. 678-2104 40-1p

RE/MAX

REMAX CARILLON REALTY
137 Main St., South
ALEXANDRIA
525-4144

"SHOW A SIGN OF SUCCESS"

OPEN HOUSE

(Green Valley)

SUNDAY, OCTOBER 9

1:30 - 3:30 p.m.

Directions: 1/4 mile east of Green Valley on 8th Conc. Lanc. Twp.



FEATURES a 3 bedroom, 2 year old brick bungalow. Has attached garage, deck off dining room, master bedroom with 2-pce ensuite, full insulated basement. Asking $82,500. MLS. For advance showing call Cathy or Jean Paul at 525-3047. 40-1c

R. Vander Haeghe

VANDER HAEGHE

REAL ESTATE & MORTGAGE BROKER

181 Main St., North **Tel. 525-1642**



Sales Rep.
Raylene Goulder
525-1642 or 347-3838



Broker
Robert Vander Haeghe
525-1642



Sales Rep.
Mavis Fletcher
525-1642 or 525-5016

ALEXANDRIA

ZONED COMMERCIAL Large renovated 2-storey brick home. $92,900.

ALEXANDRIA
BUILDING LOTS

SOUTH END Close to shopping, church, schools, $21,000.

MAIN STREET Small commercial lot, only $17,500.

MAIN STREET South, large commercial lot, $152,500.

NORTH END Hill top residential lot, $24,000.

ALEXANDRIA

12-UNIT APARTMENT building, income over $50,000 yearly, $399,000.

ALEXANDRIA

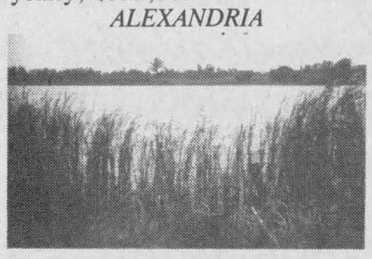



ON THE LAKE — THINK OF the water, swimming, fishing, waterskiing, canoeing, etc.! THINK OF the view, the exceptional location, the stone exterior, the attached garage, the interlock driveway, the veranda, the finished basement and the spacious interior! We would like to show you this one.

MARTINTOWN AREA

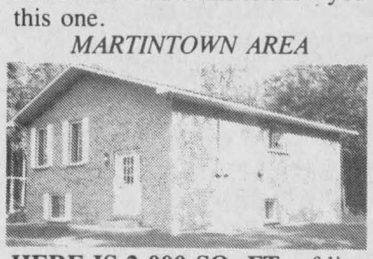

HERE IS 2,000 SQ. FT. of living area on 2 floors comprised of a large living room, dining room, kitchen, 2 bathrooms, sauna, 3 roomy bedrooms, brick exterior, 8 foot patio doors and more, $94,100. M.L.S.

ALEXANDRIA AREA

RIVERFRONT paved road frontage and pine hill plus 14 acres, $32,500, only one mile from town. Compare with $27,000 town building lots.

ALEXANDRIA AREA



LOOK AT THESE FEATURES
1. Fieldstone exterior
2. Attached garage
3. Finished basement
4. 3 dormers

$119,500 M.L.S.
The price is right.

ALEXANDRIA AREA

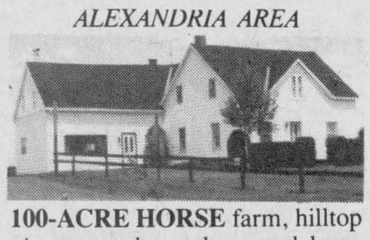

100-ACRE HORSE farm, hilltop view, new horse barn and large and charming pioneer log home, $250,000. M.L.S.

MAXVILLE



4-UNIT apartment building, gross income $15,120. *(Income will be the outcome.)* M.L.S.

CURRY HILL AREA

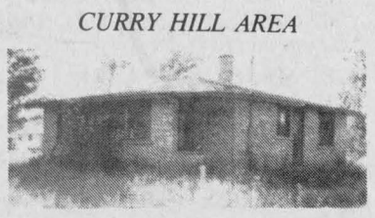

FIELDSTONE BUNGALOW on 1/2 acre lot, only $65,000.

M. JEAN
CAMERON
REAL ESTATE LTD. REALTOR



NEW LISTING—Good starter home for $44,000 in Lancaster Village. Two bedroom, large kitchen, EBB, 200 amp service. Serviced with water and sewer. Large lot, 104'x100'. Possibility of severance for extra lot. Above ground pool included. Come and have a look, make us an offer. Call Diane.



NEW LISTING—On South Terrace in Lancaster Village, two bedroom bungalow, separate dining room, large living room. Beautiful lot with mature trees. Serviced with water and sewer. Priced at $67,000. MLS. Call Diane for more info.



NEW LISTING—Enjoy the view of Lake St. Francis off the balcony from the living room of this beautiful two storey home. This home is 5 years old. Three bedrooms, dining area, modern kitchen with oak cupboards, built-in appliances included. Valex windows on roof. Sun room with 2+2 patio doors. Beautifully landscaped. Two boat slips. Location Merpaw's Pt. Priced at $128,000 MLS. Call Diane for more details.



NEW LISTING IN BAINSVILLE—Be the first to occupy this newly constructed, two bedroom home in this new subdivision located just south of Bainsville. Radiant heated, this home will provide you privacy and comfort. Large lot 100'x225'. Priced at $88,500 MLS.

There are more homes under construction, so if you prefer a different style of your own preference, give Diane a call for more details.

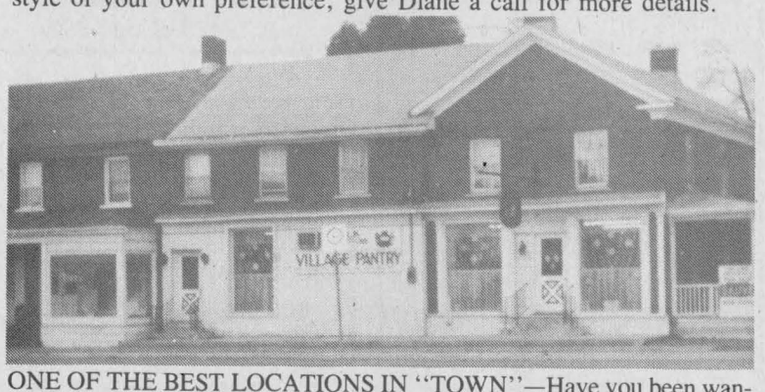

ONE OF THE BEST LOCATIONS IN "TOWN"—Have you been wanting to start your own business? Why don't you invest in this property. Own your commercial space plus 4 good rental units. Priced at $120,000 MLS. Call Diane for more details, also if interested in renting the commercial space give me a call.



ONE OF LANCASTER'S FINEST FAMILY HOMES—In this spacious and well planned home you will find three bedrooms, three family rooms, four washrooms, one with a whirlpool bath, modern kitchen with oak cupboards. There are many extras in this home such as: wet bar, central vacuum, fireplace, 2+2 patio doors, two sundecks. Large lot 80'x220'. Make an appointment to visit this home with me, I'll guarantee you won't be sorry.



If you're interested in an opinion of value of your property, give Diane a call, she'll gladly inform you on all your real estate needs.

OFFICE: 347-2215
RES: 347-3726

OFFICE 347-2215

Stan MacIntosh	Diane Chrétien	Andy & Barbara Menard
Williamstown	Curry Hill	South Lancaster
347-2813	347-3726	347-2522

Independent member of
the Canada Trust Franchise

M. JEAN
CAMERON
REAL ESTATE LTD. REALTOR

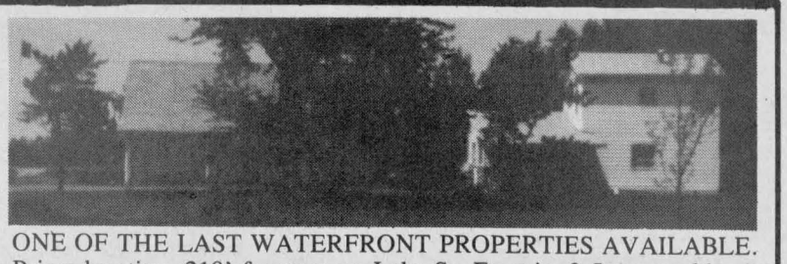

ONE OF THE LAST WATERFRONT PROPERTIES AVAILABLE. Prime location, 210' frontage on Lake St. Francis, 3.5 acres of land. Two-storey well maintained home + 4-bedroom cottage fully furnished for your weekend guests. Priced at $219,000. M.L.S. Make us an offer. Call Diane she'll gladly show it to you.

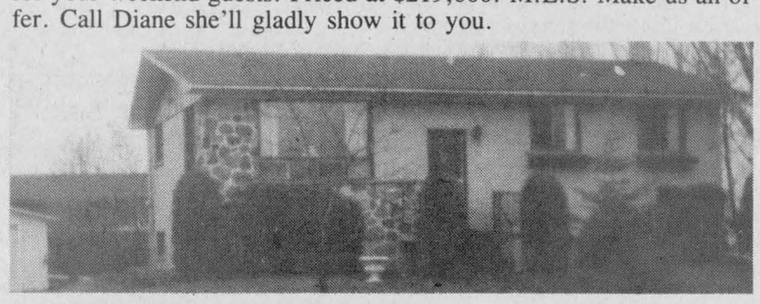

A SUPER CLEAN HOME—Be sure you don't miss seeing ths beautiful 3 bedroom home. Beautiful lot with mature trees, small canal, single car garage and double paved entrances. Priced at $89,000 MLS. Call Diane for more info.

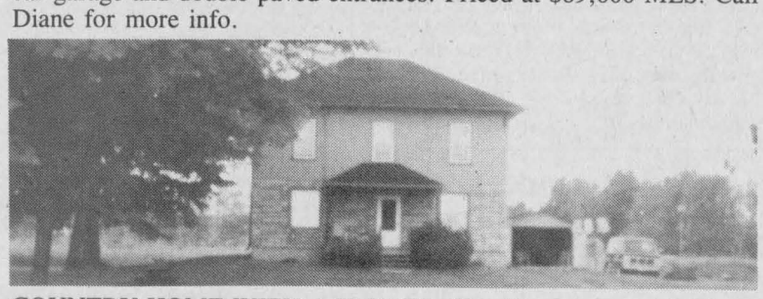

COUNTRY HOME WITH ACREAGE—Ready to move in, furniture included. Located in Curry Hill on Highway #2. Four bedrooms, two storey home, very well maintained. Beautiful view of Lake St. Francis. Priced at $94,000. MLS. Call Diane for more details.



ON LEFEBVRE BLVD. IN CURRY HILL: Two-bedroom home, family room, large garage. Access to Lake St. Francis. Priced at $75,900. Give Diane a call for more details.

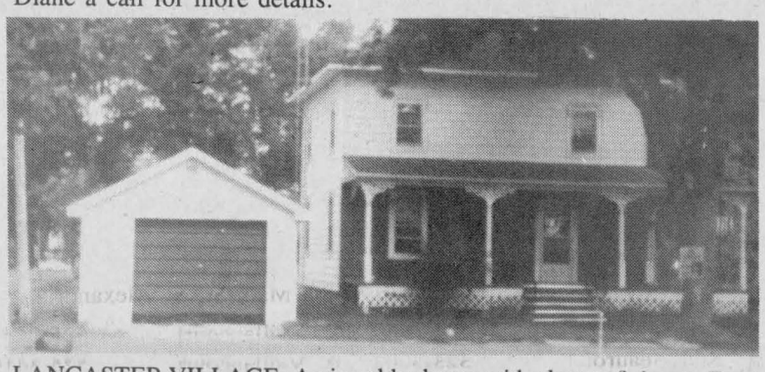

LANCASTER VILLAGE: A nice older home with plenty of charm. Four bedrooms, dining area, large living room, beautiful large lot 85'×132' Call Diane for more details.

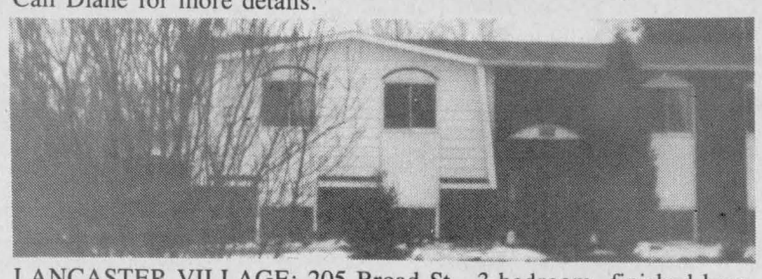

LANCASTER VILLAGE: 205 Broad St., 3-bedroom, finished basement, large lot with above ground pool. Asking $84,000 MLS. Make us an offer. Call Diane.



LAKEFRONT BUILDING LOT. 1.457 acres with a frontage on Lake St. Francis of 105 feet by a depth 713 feet, one-of-a-kind, deep water edge with no weeds, super for large boat, swimming. Priced to sell $130,000. EXCL. LISTING. Call Andy 347-2215.

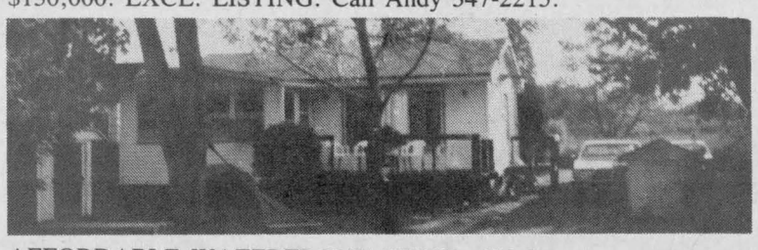

AFFORDABLE WATERFRONT HOME. 50' frontage on Lake St. Francis east of Lancaster. Cozy bungalow, maintenance free exterior. Call Barbara 347-2522.

GOOD HIGH BUILDING LOT with water access to Lake St. Francis. .698 acres. $15,000. Call Stan 347-2813.

COMMERCIAL SPACE TO LEASE
ALEXANDRIA: 660 sq. ft. corner of Main and Lochiel.
LANCASTER: 1,880 sq. ft. Main Street.

ATTENTION - INVESTORS and DEVELOPERS!



LARGE SERVICED SITE: Former OPP headquarters in Village of Lancaster. Accessible by Main Street and Queen Street. Zoned general commercial. Existing buildings in excellent condition. Call Andy 347-2215..

CEDAR HILLS SUBDIVISION in Alexandria - Phase 2. Canada Trust Building Loans available to individuals and contractors. Serviced lots. Call Andy 347-2215.

OFFICE 347-2215

Stan MacIntosh	Diane Chrétien	Andy & Barbara Menard
Williamstown	Curry Hill	South Lancaster
347-2813	347-3726	347-2522

Independent member of
the Canada Trust Franchise

For sale to Let

HOUSE for sale, to be moved from lot. Located at 413 Main St. South, Alexandria, immediately north of Pro-Photo shop. Open to offers. Call Ken after 7 p.m., 525-3133. 25-tf

600 sq. feet for rent as a warehouse or could be converted for office or store. Call Claude, 525-2132. 35-tf

FOR sale: Owner will finance, 95 acres outstanding building site 2 miles east of Alexandria on Glen Robertson Road, $59,000. Tel. 525-3197. Private. 38-4p

COUNTRY home to rent, 3 bedrooms, available immediately. Tel. 525-1314. 39-2p

INVEST in an apartment, 3 bedrooms, only $390, no down payment, parking and hot water included. Tel. 874-2004 or 525-2125. 39-2c

FOR sale: 2-storey, 3-bedroom brick house, added family room, separate garage. On large lot in village of Dalkeith. Tel. 525-3477, 525-1447. 39-3c

Rooms - Boarders

LOW room and board in Alexandria area in exchange for occasional babysitting. References required. Tel. 525-4240 or 525-3669 for interview. 40-4p

Real Estate

FOR sale: 4-unit apartment building. Good revenue of $14,280 per year. Appointments can be made by calling 525-3492. 39-3p

NEW bungalow on over 1 acre, close to town, choose your carpets. Call 525-3202 or 525-3305. 40-2c

HOUSE FOR SALE

136 Main St. South, Alexandria
5-bedrooms, large kitchen,
Dining room, Living room,
Laundry room, 1-3 pce bath,
1-2 pce washroom
Approx. area, 1,800 sq. ft.
Immediate Possession
J.Y. Menard 525-2207
nights 525-1782
37-tf

For sale to Let

NOV. 1, 3-bedroom house in Vankleek Hill, gas stove, washer/dryer connection, $375 per month. Tel. 1-316-825-2979. 40-1p

90 acres, 30 acres bush, 50 acres tillable, remaining apple trees, and cedars, Apple Hill area, $22,000. Tel. 525-5148 after 5 p.m.40-3p

3-bedroom house to rent in Green Valley, $450 per month plus utilities. Tel. 525-3581.40-2p

FOR rent option to buy — mobile home, 3 bedrooms, $400, first and last required plus utilities. Tel. 527-2893. 40-1p

CREG Quay offers a Canadiana style bungalow, 1,056 sq. ft. plus finished basement on a fully serviced, landscaped lot with carport and paved driveway in an adult village. Home features 2 bedrooms, 2 full baths, fireplace, oak kitchen cabinets, large patio deck, many other extras. Inquiries, 347-2705. 40-1c

HOUSE for rent, 5 bedrooms, 1/2 bath. Tel. 524-2778. 40-1p

3-bedroom house, Williamstown, $425 plus utilities, 1st and last month rent. Tel. 933-6117. 40-2p

FOR rent: mobile home, 3 bedrooms, good condition, in Glen Robertson, large lot and shed, nice location. Asking $300 per month. Call after 4 p.m., 874-2232. 40-1p

FOR rent: clean and bright 2-bedroom apartment, upstairs, shed for storage, private parking, utilities not included, $350 monthly. Available Nov. 1, Tel. 525-2368. 40-2p

FOR rent: 3-bedroom house near Greenfield, $350 a month, utilities not included. Call after 4, 525-4772. 40-2p

STORE SPACE FOR RENT

CENTRE OF TOWN
ALEXANDRIA
AVAILABLE OCT. 1st
525-3852
40-1c

Real Estate

HOUSE FOR SALE

HOPE ST., ALEXANDRIA

Newly built brick-front bungalow with heated garage, 3 bedrooms, oak flooring, oak cupboards, laundry room, 2 bathrooms, whirlpool and shower. Partially finished basement, large patio deck. Lot 70'x 150'. 525-3259. 38-tf

R. Vaillancourt

REAL ESTATE - IMMEUBLES
TEL. 613-525-3419 • 405 Main St. S, Alexandria

Doug Baxter	525-1939	E. Vaillancourt	525-3641
Rene Jeaurond	525-3202	R. Vaillancourt	525-3419



CLOSE TO IGA

ALEXANDRIA town, south end location, close to IGA, church and schools, tastefully renovated 3-bedroom brick bungalow, 1 1/2 baths, dining room, living room, full basement partially finished includes 2 rec rooms, laundry room and stairwell to attached garage. Located on extra spacious lot with cedar trees (hedge) and majestic blue spruce. **IMMEDIATE POSSESSION.** PRICED TO SELL. **VENDOR WILL FINANCE.**

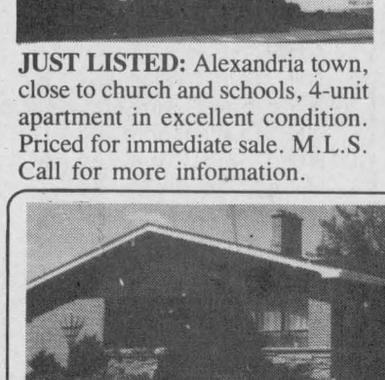

JUST LISTED: Alexandria town, close to church and schools, 4-unit apartment in excellent condition. Priced for immediate sale. M.L.S. Call for more information.

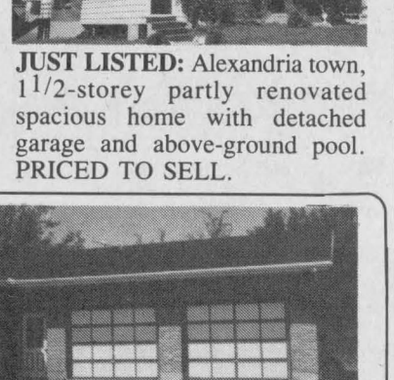

JUST LISTED: Alexandria town, 1 1/2-storey partly renovated spacious home with detached garage and above-ground pool. PRICED TO SELL.

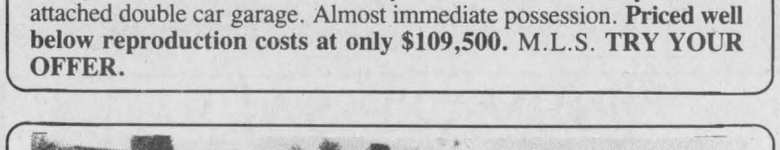

QUIET COUNTRY VILLAGE LIVING

GREEN VALLEY: Enjoy living in this spacious 4-bedroom brick bungalow with country size kitchen, dining area and living room with fireplace, including main floor laundry and separate 4-pce. bath. The finished basement includes a large rec room with air tight wood stove, and spare bedroom or office. Store your vehicles in this fully insulated attached double car garage. Almost immediate possession. **Priced well below reproduction costs at only $109,500.** M.L.S. **TRY YOUR OFFER.**

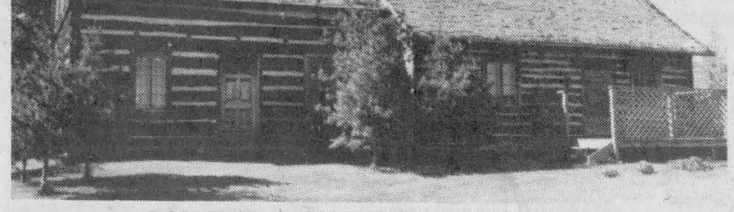

FOR THE MONTREAL COMMUTER

CLOSE TO THE BORDER, UNIQUE 1 1/2-storey, 4-bedroom **cedar log home** with 2 baths, spacious kitchen with fireplace, dining room, living room with wood stove, laundry room and much more. This home has been completely renovated with **cedar shingle roof, new windows, heating, wiring, plumbing, pine kitchen cupboards and much more.** Hilltop location with excellent view of the Adirondacks on this **60-acre** hobby farm with good barn. **PRICED FOR IMMEDIATE SALE.** M.L.S.

For Sale to Let

HOUSE for rent, available November 1, 1988, prime location, $400 per month, utilities extra. Apply Box L, The Glengarry News Limited, Box 10, Alexandria, Ontario K0C 1A0. 40-3c

3-bedroom house for rent at $595 monthly plus utilities. Call daytime, 525-1476. 40-2p

Apartments

1 and 2 bedroom apartments freshly painted, for rent. Available immediately. Include stove and fridge, garbage and parking. All carpeted, wall to wall. St. Margaret's Apartments, 88 St. Paul St., Tel. 525-3668. 2-tf

1-bedroom apartment for rent, 26 Lochiel St., $300 per month, no utilities. Tel. 525-1330. 35-tf

Real Estate

Apartments

1-bedroom apartment for rent, 28-1 Lochiel St., $275 per month, no utilities. Tel. 525-1330. 35-tf

APARTMENT
Large 1 bedroom
apartment
available immediately
Services can be included
Situated above
Lalonde's General Store
Tel. 525-1424
39-2c

Real Estate

Apartments

LARGE 1-bedroom apartment, available immediately, rent $350, Hope Building. No utilities. Tel. 525-1330. 38-tf

DOMINION HILL ESTATES
ACT NOW!!!
Apartment for rent
$250 per month
Call for your personal viewing appointment at
525-9906
40-3c

Real Estate

Apartments

SPACIOUS 1-bedroom apartment, Main St., Alexandria, $280 monthly includes heating and garbage collection. Tel. 525-4098. 38-tf

Real Estate

SAUVE REAL ESTATE LTD.

Real Estate Broker *In Glengarry Since 1962* **39 Main St. North (613) 525-2940**

ALL OUR LISTINGS ARE ON MULTIPLE LISTING SERVICE (M.L.S.)



GLEN ANDREW: Century brick 2,000 sq. ft. home, 3 bedrooms, totally renovated inside in the original style. Land borders on the Rigaud River. 162 acres, good barn and shed, $169,000. Call Doug.



GARDENER'S SPECIAL

Canadiana style home on a beautifully landscaped 150 ft. x 300 ft. country lot. Brick and aluminum exterior, 3 bedrooms, 1 1/2 baths, nice living and dining area, $98,000. Call me and I will show it to you myself.



Doug Arkinstall
527-5435



ST BERNARDIN: Newly renovated 2-storey, 3-bedroom home with several good farm outbuildings. Situated on a well fenced 2.5 acres. Good commuting distance to Ottawa. $57,500.

HOBBY FARM: Fifty acres on paved road. Modern 3-bedroom bungalow with full basement, 2 insulated barns adaptable to many uses. New apple orchard for future pick-your-own sideline, $140,000. Call Doug for details.

LAND

Loch Garry area: 35 acres, half wooded, $17,500.

Close to Highland Rd. and Hwy. 417: 22 acres, half wooded, good building sites, $19,800.
West of St. Isidore: 48 acres, 5 acres bush, hill overlooking a river, balance cultivated, $24,750.
CALL DOUG ARKINSTALL for more information at 525-2940 office or 527-5435 home.



MARTINTOWN VILLAGE

2-storey brick and frame home, lot 158'x 160', 4 bedrooms, 2 bathrooms. Reduced again to $75,900. M.L.S. Make a reasonable offer, vendor anxious to sell.



Bill Werely
525-2052

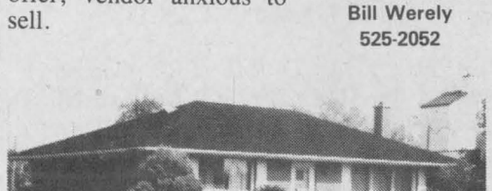

BRICK BUNGALOW, neat, clean, ready to move in, 2+1 bedrooms, finished rec room in basement, immediate possession. Lot 70'x 250', close to community swimming pool and tennis court in St. Andrews. Good commuting to Cornwall. $82,500. M.L.S.

DON'T FORGET this 31.5-acre hobby farm in Roxborough Twp. 3-bedroom home needs repairs. Barn for horses, 3 box stalls. $46,500. M.L.S.

BAINSVILLE AREA

Good home on 4.5 acres of land, good commuting to Montreal and Cornwall.

1 1/2-ACRE BUILDING LOT

On Kenyon Dam Road, 5 minutes from Alexandria, mostly treed, $15,000.



Ernst Sauer
525-2413



ALEXANDRIA AREA on Eigg Road: Excellent 5-bedroom home on 1.17 acres, large barn, ideal country living.
WINCHESTER AREA: Cash crop beef operation, 535 acres, 500 acres tiled, complete with machinery, storage bins, dryer, two homes, two barns, beef loafing barn with slotted floor, 20'x 70' silo and bunker silo. Call today.

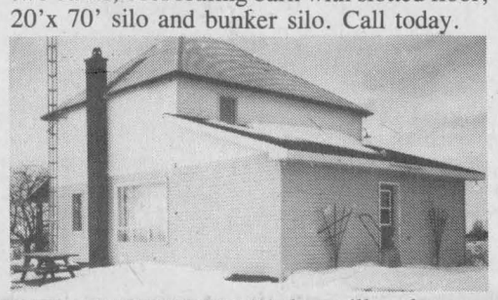

THE "HAPPY FARM" that will make your children smile: IDEAL LOCATION for children and to keep pets. Sound 2-storey country home on a hilltop away from traffic. Good crops on 99 acres of mostly arable land. Only 3 miles from Alexandria. M.L.S.
DON'T FORGET TO ASK about all the other excellent properties which include farms of any kind, commercial and residential properties.

5 MILES WEST OF ALEXANDRIA

Hwy. 43, 4-bedroom home, fieldstone exterior, lot 600'x 350', well priced at $105,000.

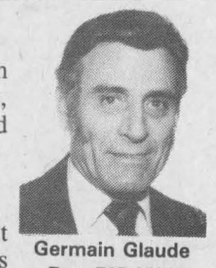

Germain Glaude
Res. 525-1536
Bus. 525-2940

ALSO WEST OF ALEXANDRIA

Hwy. 43, well-built bungalow with outbuildings and 30 acres rolling land, good gardening soil.
ON HWY. 34, 100 acres rolling land, buildings are fair, $70,000.
50 ACRES rolling land with stone and brick home, 2''x 6'' walls, fireplace in living room. New garage built 40'x 24', also barn. Very well landscaped. Lancaster Township. $120,000. M.L.S.
BEAUTIFUL 50 ACRES, rolling land with excellent crop, 2-storey well maintained home. Situated 2 miles south-west of Dalkeith. Priced at $129,000.
BRODIE ROAD: Brick home and barn, 100 acres rolling land, 15 acres tile drained, some bush, $87,000.
5 MILES SOUTH-WEST OF ALEXANDRIA: Special horse farm, 100 acres rolling land, 1 1/4-mile long, fenced for horses. Original log home from 1798. New barn, 12 stalls 10'x 10', standing stalls 5'x 10', 1 foaling stall 13'x 10' plus insulated heated office space.
HIGHWAY 34, 9 miles north of Alexandria. Good large country home with outbuildings. Well priced at $59,900. M.L.S.
LARGE BRICK HOME, still at its original of 1916. 100 acres rolling land. Well fenced. Some bush. Priced at $115,000. M.L.S. West of Laggan.
LOCAL HOTEL: Good revenue with living quarters. Licence for 32 persons in dining room and 32 persons in lounge. Well priced at $127,900.
I HAVE 2 and 4 apartment properties in Alexandria.

TREED BUILDING SITE

Attractive 300x978 foot lot, mostly maples, $17,400. M.L.S.

Maurice Sauvé
Real Estate Broker
Res. 931-2953
Bus. 525-2940

CENTURY HOME ALEXANDRIA

Beautiful two-storey brick home in mint condition, you'll love it, garage, corner lot, treed, REDUCED TO $69,500.
LANCASTER HOME: $50,000. Fine 2-storey home on Thomas Street East, last home, all renovated.
LAKEFRONT ACREAGE: Keep this land for the future. Build and develop when you are ready. Large 35 acres with over 700 feet frontage on Lake St. Francis, also frontage on creek at $125,000. You better buy it today.

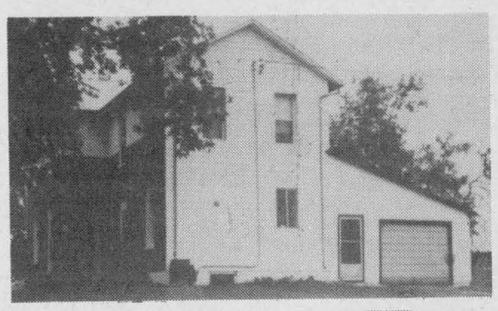

THIS WEEK'S SPECIAL
at only $135,000
DALKEITH AREA!

Outstanding buy! 2-storey home, brick and vinyl, tastefully remodelled, featuring 5 bedrooms on 100 acres mostly clear land. Outbuildings: Good barn ties 40 cows, barn cleaner with ''new chain'', 2 slab silos, 1 feed silo, 1 machine shed. Perfect for a dairy or beef operation. Don't delay! Call today, Liette Ricard.



Liette Ricard
347-2793

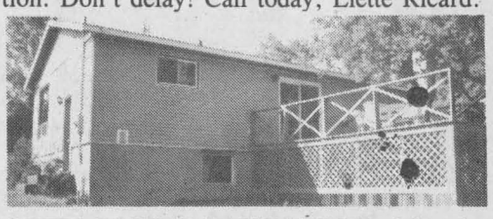

OVERLOOKING RAISIN RIVER: Must be seen! Freshly decorated bungalow on private acre, 3 bedrooms, living room, kitchen with new pine cupboards, dining room with deck overlooking river. Price reduced to $79,900. M.L.S.

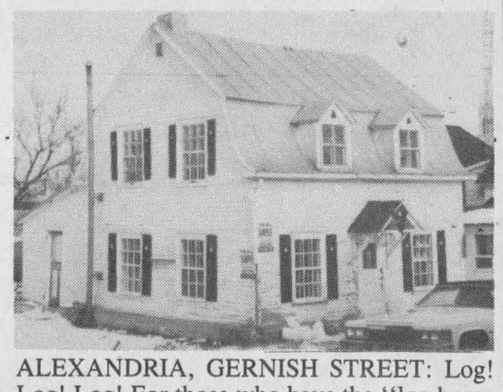

ALEXANDRIA, GERNISH STREET: Log! Log! Log! For those who have the ''log home restorer's fever.'' This is a beauty located right in town, central location. Asking only $34,900. Call Liette now! Office 525-2940, res. 347-2793.

ALEXANDRIA, SINCLAIR STREET: Duplex, good location, one 3-bedroom rented at $425/month and one 2-bedroom is vacant, 200 amp service, electric heating, lot is 66'x80'. Taxes only $398.62 ('87). Asking $43,900. Don't delay! Try an offer!

ALEXANDRIA AREA! Attention contractors. Elgin Street, double units, a real challenge to restore. Fore more details call Liette Ricard, 347-2793 res., 525-2940 off.

ALEXANDRIA: Sinclair Street, 2-storey home, 2 bedrooms, needs repair, priced at $35,900.

CURRY HILL AREA

MOBILE HOME in excellent condition, 2 bedrooms, electric heating, lot is 154 feet x 110 feet. Priced to sell at $38,000. Call today.

MARTINTOWN AREA! LAND: Good location! 45 acres with barn and garage. Priced to sell at $39,900.

AS THE DAWN of AUTUMN



Margaret Mosher
525-2453

bathes the countryside, an open door and warm welcome can be found in this 3-bedroom, 2-storey home on 53 acres in Dalkeith area. Cherry wood floors, stone fireplace, double garage. Move-in condition! Gracious setting! Splendid landscaping! Asking $129,000. M.L.S.

SNUG AND SOUND is how you will feel in this 2-bedroom cozy bungalow on 2.23 acres on quiet country road. Large living room, dining room with patio doors leading to deck, overlooking pretty evergreen bush. Garage. Call today — don't miss out! Asking $84,500. Excl.

''I'm willing to help! I'm wanting to help! I'm waiting to help! with any of your real estate needs.'' Call Margaret Mosher, 525-2940 office, or 525-2453 res.

Apartments

2-bedroom apartment, upstairs, large kitchen, living room, private parking, shed for storage, utilities not included, $350 monthly, available Nov. 1. Tel. 525-2368. 38-2p

BACHELOR, 1-bedroom and 2-bedroom, includes carpet, fridge and stove, laundry facilities, street level. Tel. 527-2197 or 527-2169. 39-6p

2-bedroom apartment for rent in Lancaster for Oct. 1st. Call 347-3611. 39-2p

APARTMENT for rent, large 2-bedroom for rent, large kitchen, dining room, living room, laundry room. All utilities included, $465 per month. For appointment call 525-3492.39-2p

2-bedroom main floor apartment for rent, fridge and stove included, $275 per month, utilities extra. Tel. 525-4144. 39-2c

BACHELOR apartment, ideally located, attached to large quiet country home. West of North Lancaster. Remarkably clean, modern and peaceful, $300 per month utilities included. References required. Tel. 347-3543.39-tf

LOWER modern duplex, 3-bedroom, large living room, kitchen and yard. In Glen Robertson, $395, utilities extra. References. Tel. 874-2500. 39-2p

2-bedroom apartment for rent, available Nov. 1st, Kenyon St. West, $390 a month, utilities included. Phone 525-3046, 525-3517. 39-3p

TWO 1-bedroom apartments to rent, available Nov. 1st and Dec. 1st. Apply 15 Elgin St. W. 40-4p

2-bedroom, laundry room, kitchen, living room, big yard, $335 a month. Call after 5 weekends, 525-4686. 40-1p

3-bedroom house for rent, Alexandria area. Tel. 525-1397 after 5 p.m. 40-2p

2-bedroom apartment for rent in Green Valley. Tel. 525-1397 after 5 p.m. 40-2p

LANCASTER: 2-bedroom apartment, appliances, patio door onto balcony, laundry facilities, parking, plug-in, storage, November 1. Tel. 347-7741. 40-2p

3-bedroom apartment with basement and yard, heated electrically, $340 p/m. Call between 9 and 5, 525-3039. 40-2c

2-bedroom apartment, Green Valley, utilities included, $387. References required. Tel. 347-2522 after 4:30 p.m. 40-tf

AFFORDABLE living. Act now, one two bedroom apartments for rent, $250 and up per month. Call 525-9906 for your personal viewing appointment. 40-tf

SPACIOUS 2-bedroom apartment for rent. Call after 5 p.m., 525-1371. 37-4p

Poultry-Livestock

SUFFOLK ram, 2 years old, excellent for breeding, $125. Tel. 525-3487. 40-1p

ELEVEN Holstein steers, approximately 800 to 1,000 lbs., 65¢ per pound for sale. Tel. 525-1694. 40-1p

COW and beef calf, $700. Tel. 527-5419.40-1p

SMALL beef herd, Simmental-Charolais mix, 4 cows with calf at side, Charolais bull, 2 years old, Hereford cow. Tel. Roger Massie, St. Telesphore, 1-514-269-2383. 40-2p

Real Estate

Farm Machinery

J.D. plow, 4-furrow semi-mounted, $700; Farmhand silage wagon, $600. Tel. 347-3314. 40-2p

NEW Idea 1-row corn picker for sale, A-1 condition. Tel. 874-2486. 40-2p

NEW Holland manure spreader for sale, 130 bushels cap., very good condition, $750. For more information call 933-0328. 40-1p

CEMENT mixer, brand new, with motor, on wheels. $375. Tel. 874-2571. 40-2p

Poultry-Livestock

3 mares: 7-yr.-old registered Belgian, sorrel, white tail and mane, 1,800 lbs.; 8-yr.-old grade Percheron, dapple grey; 9-yr.-old grade draft grey; $1,500 each. Call 931-2097 after 6 .38-3c

POLLED fullblood and purebred Simmental bulls for sale; out of Bar 5 Goldsteel. Contact Kingsmere Simmental Farms, 528-4238 after 7 p.m. 39-2p

REGISTERED "Majesty" son, born Sept. '87, dam VG, Geoffrey McNaughton, Tel. 347-2255. 39-2p

WANTED: Purebred Holstein calves aged 2 weeks to 6 months. Call 525-2969 before 7 a.m. or evenings only. 40-1p

PUREBRED Holstein first calf, due mid October; also several for later. Tel. 525-2969 before 7 a.m. or evenings only. 40-2p

TURKEYS
Fresh Turkeys
for sale just in
time for
THANKSGIVING
Ont. Gov't Approved
874-2751 or 525-1422
40-1p

LEO'S LIVESTOCK
Hwy 31 - 15 mi. south of Ottawa
Sales every Monday and Thursday from 10 a.m.
Calves selling to 1.40
Calves (up to 500 lbs.) 80¢ to 1.00
Steers and heifers 75¢ to 82¢
Cows (Market) 52¢ to 60¢
Thursday is Dairy Day
Cows selling up to $1,400
Steer calves ..... 85¢ to 1.20
Heifers ..... 90¢ to 1.05
Bulls ..... 62¢ to 70¢
Horses ..... up to 45¢
Sheep ..... 40¢ to 60¢
Lambs ..... 80¢ to 1.10
Special sale Oct. 6
Cross-bred dairy herd
41 pieces, springers selling at 3:00 p.m. sharp 40-1c

Real Estate

Farm Machinery

FOR sale: 2 Farmhand forage boxes in working order, $2,400 for both; four 20.8x38 tractor tires and tubes, 40% tread, good for duals, $125 per tire and tube. Please phone G. Wells, 931-1850 or 933-1163. 38-6p

SNOWBLOWER, Frano 6 ft. $375, lawn tractor 5 h.p. $150; large cedar posts. Tel. 525-4286. 38-2p

1120 John Deere tractor with front-end loader and cab; John Deere manure spreader; 3-furrow plow; 2-furrow plow; hay wagon. Tel. 527-5776. 39-2p

ROTARY BRUSH CUTTER
5 and 6 ft.
Rent by day or week.
Call
Fern Carriere
Tel. 525-2727
39-2c

USED MACHINERY
1—Ford 7710 tractor, diesel, 2-wd., low hours
1—NH 469 haybine
1—NH Super 717 harvester with 2 heads SOLD
1—NH 770 harvester with 2 heads
1—NH 273 Baler
1—NH 770E Snapper Head
1—NH 310 Baler
1—NH 718 Harvester with 2 heads
1—JD 24T Baler
1—MF 36 swather - very good condition
1—NH 38 chopper
1—IH 555 forage harvester
1—Hay rack
1—NI cornsheller & snapper
1—MF 410 combine with 3 heads
1—Kverneland 3×14 plow
1—Overun 3×16 plow
1—Kverneland 4×16, S/M
FERNAND CAMPEAU et Fils Inc.
Open: Mon. - Fri. to 5:30 p.m.
Saturdays 8 to 4 p.m.
Dalhousie Station
347-7511

Real Estate

Farm Machinery

PLOW — Overum, triple OK automatic semi-mount, 4-furrow; Ford tractor 7700 with cab, low hrs., Rice and duals; Century 3-pt.-hitch sprayer, 200 gallons; Massey 33 grain seeder, 17 drills; disk 252 White; White corn planter, plant air 4-row; trailing harrow; 4-row corn cultivator; land roller. Richard Vaillancourt, Tel. 525-2546. 40-2p

CORN picker, New Idea, 2-row. Tel. 674-5521. 40-2p

LOGSPLITTER for rent, from $35 per day, Robert's Rental, 525-2807. 40-2p

VISSET roller-mill, has a weed seed cleaner and bagger, $1,200. Tel. 514-764-3464.40-2p

PLOW, White, model 508, 4f semi-automatic, $3,500. Tel. 678-6344. 40-tf

MENARD FARM SUPPLIES LTD
MF Massey Ferguson
TRACTORS & EQUIPMENT
1—Ford plow, 4 x 14
1—MF-9 baler
1—Pittsburg disc, 9-ft.
1—Allis Chalmers baler
1—MF 224 Baler
on special one only $8,995
Waiver of finance charges to May 1/89 or low-rate interest
LAWN EQUIPMENT
1—Kubota 51" snowblower
2—Woods rear-mounted 48" mower
1—MF 1650 with mower
1—1987 Kawasaki 300 ATC 4-wheeler
NEW ROPERS IN STOCK NOW
12, 14, 16 & 18 hp
We're looking for work.
KUBOTA
MENARD
Farm Supplies Ltd.
André Séguin, Prop.
Green Valley, Ont.
525-2190
Business Hours
Weekdays — 8 a.m. to 5 p.m.
Saturdays — 9 am. to noon
40-1c

Real Estate

Farm Machinery

HORSE drawn equipment like new, includes two-seater (4 places) democrat with restored oak box; rubber tire show wagon; 1918 restored grain wagon, double box; new heavy duty forecart with hitch bar; stud cart or single cart; discs; land roller; sulky plow; walking plow; sleighs, cutters, poles, shafts and neck yokes. Tel. 931-2097 after 6. 38-3c

ATTENTION farmers and dealers: Beware of the following stolen property: PTO operated 18KW alternator-generator, serial #46398, colored yellow, mounted on trailer with 15" wheels, $200 reward offered. For information call 931-2633 or the OPP. 39-2p

NEW Idea tandem manure spreader, 300 bushel box, A-1 condition. Tel. 347-3159. 39-2p

SILEAGE conveyor, 30', good condition. Tel. 525-2727. 39-2c

GARRY SMITH Sales & Service (Maxville) Ltd. JOHN DEERE
MISC. EQUIPMENT
1-JD 327 baler & eject
1-JD 336 baler & eject
1-JD 6600 combine w
1-JD KBA 11-ft. disc
1-JD 8200 18x7 grain drill
1-NH 717 forage harvester SOLD
1-JD 34 forage harvester
2-20-ft. hay racks
1-JD 1209 mower/cond.
1-IH 3-pth hay mower
1-NORCAN 3-fur. plow, auto trip
1-Ford 3-fur. plow, auto trip
1-NH 518 spreader
1-IH 175 swather
GARRY SMITH
Sales & Service
(Maxville) Ltd.
Maxville, Ont. 527-2152
40-1c

Ford FORD NEW HOLLAND
TROTTIER FARM EQUIPMENT LTD.
Hwy. 43, Alexandria
Tel. 525-3120
FORD & NEW HOLLAND
Authorized Sales & Service
SPECIAL FINANCING
0% FINANCING
to 12 months
other low rates available
ask us for details
USED TRACTORS
1—Case 300 (gas) with loader
1—Ford 3910 (350 hrs.)
1—Ford 6610 and loader (excellent)
1—Ford 5000 and cab
1—Ford 2600
1—Ford 1600 Diesel, low hours SOLD
1—David Brown 1200
1—Dexta Diesel.
Good Supply of Loader buckets custom fit to your loader.
8, 10 and 12 (on 20" tires) ton wagons in stock
10 ton on 12.5 tires
1—12-ton (15" tires)
Zero grazers
Augers and Elevators
GOOD SUPPLY OF PARTS FOR FALL WORK
NEW HOLLAND EQUIPMENT
1—NH 355 grinder/mixer with elec. scale excellent condition
Good selection of
New and Used Manure Spreaders
Mounted and Semi-Mounted Plows
Lawn & Garden Tractors
Rear tine tillers, new & used
3 pth finishing mowers
Ford blades
USED EQUIPMENT
1—NI 325 picker/sheller
1— 2-row corn picker, very good shape
BUSINESS HOURS
8 a.m. to 5:30 p.m.
Sat. 8 a.m. to 12 noon

Real Estate

Farm Machinery

FOR sale: 20' Berg stable cleaner chute, 2 yrs. old and 20' Patz stable cleaner chute. Tel. 874-2789. 39-2p

FORAGE blower for sale. Tel. 347-2352. 39-2p

N.I. 2-row corn picker, no. 325, corn husking unit no. 327 and sheller unit no. 314, very good condition. Phone after 5 p.m., (613) 528-4685. 39-4p

FORD 3000 diesel tractor, in excellent condition, with 4 new tires; also grain auger 4x21. Tel. 933-3581. 40-2p

NEW Holland direct cut forage harvester, 6 ft. cut, excellent shape, $1,650. International #80 combine, pull type, Scour Kleen, good condition, $1,100. Tel. 938-3666. 40-4p

TROTTIER SALE CENTRE
525-1925
Hwy. 34, South Alexandria
USED MACHINERY
TRACTORS
1—IH 414 with loader
1—Oliver 40hp with loader
1—MF 35 diesel
1—Ford 8N
1—Ford Dexta diesel
1—Mitsubishi 15 h.p. with mower, brand new
EQUIPMENT
1—hydraulic woodsplitter
1—NH 7-ft. hay mower
1—Ford 7-ft. hay mower
1—Feeder wagon
1—Tiller, 3 pth, 6-ft.
Good Selection of Plows and Snowblowers
SPECIAL
Howse Brush Cutters 5 ft. brand new $695
Good choice of new blades 3 point hitch
Stihl Chainsaws available
Buy, Sell or Trade
Used Farm Machinery

MAXVILLE
Farm Machinery Ltd.
Ford FORD NEW HOLLAND
SALES
SERVICE
PARTS
Interest Free Until June 1/89
or
Low Finance Rate on
New or Used Equipment
1—Cockshutt 1855 tractor
1—Ford 3000 tractor
1—Uni System 702 3-row corn head and pick-up
1—David Brown 990 tractor
1—NH 489 (excellent)
1—NH 469 haybine
1—IH 990 haybine
1—NH 846 round baler
1—NH 850 round baler (new chain)
1—NH 273 baler
1—NH 268 baler
1—Ford 530 baler
1—Massey 12 baler
1—Massey 9 baler
1—NH 67 baler
1—JD T-24 baler
1—NH 23 blower
1—Bush Hog, 19 ft. disc
1—GHEL 87 blower
1—Kewanee disc, 13 ft.
1—IH disc 12 ft.
1—NH 717-S, elec. cont.
1—NH 718 harvester elec. cont.
1—NH 676 man. spreader tandem
1—NH 518 man. spreader
1—NH 513 man. spreader (exl.)
1—NH 512 man. spreader
1—JD 4x16" semi mount SOLD
1—Overun 5x16" semi mount
1—Ford 3x14 semi mtn. SOLD
1—KVERN plow, 4-fur., hyd.
1—KVERN plow, 5-fur., hyd. SOLD
1—NH 256 rake
1—Allied auger 41'
2—wagons with racks
1—20' trough elevator
1—Allied auger, orbit drive
Highland Road, Maxville
527-2834
40-1c

Real Estate

MacMILLAN AND HOWES REAL ESTATE LTD.



195 Main St. South
Alexandria
525-3039
Cornwall Office
933-6524

EASY COMMUTING - From this spacious country brick bungalow with ensuite master bedroom plus 2 other bedrooms, main floor laundry and beautiful oak kitchen. Situated on 2 acres east of Cornwall. Asking $108,000. MLS 8-77

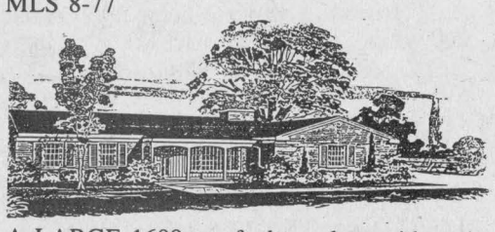

A LARGE 1600 sq. ft. bungalow with main floor family room, 2-1/2 baths, double garage, is under construction and wants you to choose colors. Located on 31 acres east of Martintown. Only $127,500. 8-77B

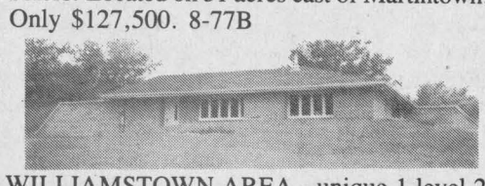

WILLIAMSTOWN AREA - unique 1 level 2 or 3-bedroom bungalow, no stairs, 1900 sq. ft. Energy efficient, 6 acres. Asking $135,000. MLS 8-6

MODERN VICEROY HOUSE on large treed lot, minutes from Alexandria, 3-bedroom home with cedar finished exterior, finished basement, beautiful landscaping and much more, $129,500. MLS 8-56

LOOKING FOR A DEAL? Invest in this income property and $880 per month of income will make your monthly payments and pay the taxes. Call for more details. MLS 8-45

OTTAWA COMMUTERS - 15 acre hobby farm minutes from 417, 4-bedroom, private location. MLS 8-2

SOUTH LANCASTER: One acre lot with majestic maples lining a driveway. Asking $32,000. MLS 8-82

FOR RENT - 4-bedroom older home just north of Apple Hill

RESTORED LARGE LOG HOME circa 1837 original, low windows and pine floors, open beams and log walls. This special house is on PC 8 ft. basement with electrical heat and air conditioning. Must be seen to be appreciated. Call today. MLS 8-29



LOG RETREAT! Reconstructed log home on 21 acres of wooded land. New septic, 200 amp service, full basement. A deal at $65,000. MLS 8-35



NEW HOME LOOKING FOR NEW FAMILY! Input your suggestions on this 3-bedroom home in Lancaster. Some finishing can be arranged upon your suggestions. MLS 8-34

READY TO MOVE INTO, 2-bedroom bungalow, maintenance free exterior, electric heat, drilled well and approved septic system, large lot, Murray St., Dunvegan. Call for more information. MLS 8-33

APPROXIMATELY 300 sq. ft. office space in prestigious office building on Main St. Alexandria. Parking, receptionist, photocopier and fax available. Heat and hydro included. Available Jan. 1, 1989. $450 per month. May be viewed at 195 Main St. S.

PANORAMIC VIEW from the 3 patio doors in this 12 room bungalow secluded among hard maples on this 83 treed acres. Located on County Rd. #24 west of Dunvegan. Call today for details. MLS 8-28

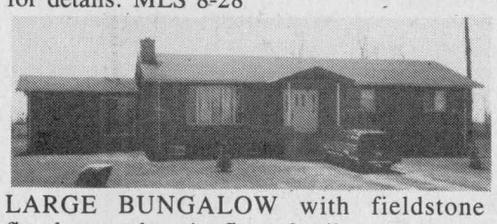

LARGE BUNGALOW with fieldstone fireplace and main floor family room, new south side sundeck, just minutes north east of Alexandria. MLS 8-39



TO LEASE 35×75 building with two overhead doors, east of Alexandria. MLS 8-3

50 ACRES STARTER FARM, 3 room winterized cottage, good barn, private location. Only $45,000. MLS 8-4

IN ALEXANDRIA, large lot, solid 2 storey home, 4 bedrooms, over two thousand sq. ft. living space. All for only $77,200. MLS 8-63

ARE YOU TRAVELLING TO MONTREAL? We have a great hobby farm close to border, priced right at $75,000. MLS 8-13

PERFECT FOR COMMUTERS! Good high building lot, 150'×259' just north of North Lancaster. Priced to sell at $10,000. MLS 8-44

ONLY $5,000 each! 100×150 lots in a country subdivision.

SOUTH OF MAXVILLE - 40 acres of mixed bush, good building spot. Call for more information. MLS 8-69

LARGE 2.43 acres building lot in a very fast developing area just north west of Alexandria on Dorney Rd. Only $15,500. MLS 8-71

SALES REPRESENTATIVES

Alexandria Office
Howard Broten 525-4597
Hugh Allan McDonald 525-2844
Martin Nadeau 525-3737
Ewen McLeod 525-2479
Jo-Ann Trottier 525-2010

Cornwall Office
D.A. MacMillan, BROKER
Amy Ward 347-2858
Denis Carr 932-7239
Carol Fortier 933-2080
Joe Gunn 937-4866
Lusia Jasiewicz 527-2044
Myrna High 936-1137

Real Estate

PRIVATE SALE

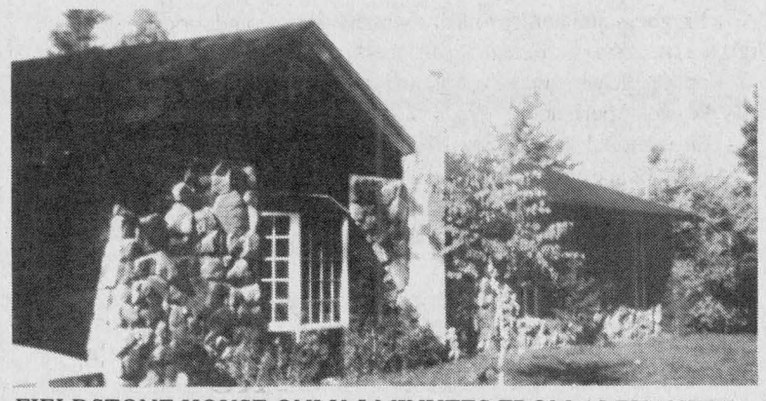

FIELDSTONE HOUSE ONLY 5 MINUTES FROM ALEXANDRIA, riverside frontage, 3 large bedrooms, living room, kitchen, two 3-pce. bathrooms, large patio deck. Full basement has rec room with fireplace, bar, living room, 3-pce. bathroom, carport and detached heated 2-car garage with double doors. By appointment only. Call 525-3154 after 4:00 p.m. 40-2p

Personal

THANK you dear glorious St. Jude for special favor granted, as I have promised you I would publish it. M.L. 40-1p

THANK you to Sacred Heart of Jesus for favors received. D.B. 40-1p

Wanted

IF you have my Makita electric demolition hammer I've forgotten who you are. I need it. Mike Morris, Tel. 525-3620. 38-3p

WANTED: Would like to buy cedar bush (for cedar oil), $100 a ton. Transportation available. Also looking for workers. Call J. P. at 525-4702. 39-2p

WANTED TO BUY

Antiques of all kinds
Furniture, dining room set, armoires, tea wagon, old guns, violins, wooden ducks, spinning wheels, quilts, clocks, dishes, old toys, old placards.
We buy complete or partial estates or households.

JULIEN LEFEBVRE
Beauharnois, Qué.
1-514-429-4489 34-14p

Help Wanted

BEAUTY ROCK PLANTATION
NEW McINTOSH APPLES
Open 7 Days, 10 a.m. to 6 p.m.
Quality-farm price
Cold store plant at
Eamers Corners, Hwy. 138
between Pitt St. & Brookdale Ave.
Tel. 932-2525 or 528-4670
Fancy grade apples
1 bushel 40¢ per lb., $15.95
10 lb. bag, $4.95
3 lb. basket, $1.75
Cooking apples, 1/2 price of fancy grade 39-6c

Work Wanted

WILL babysit children in my home in Green Valley. Tel. 525-1415. 38-3p

WILL babysit children in my home in Alexandria. Tel. 525-1063. 39-4p

I will trim or cut and remove unwanted trees from your property. Tel. 525-4991. 39-2p

WILL babysit children over one year old in my home weekdays. Tel. 525-1166. 39-2p

MOTHER wishing to babysit in my own home. Large yard and large playroom. Interested in full or half days. I live 2.3 miles from Alexandria on the Marcoux Rd., just off 43. References supplied. Please call 525-3492. 39-3p

WILL do babysitting in my home, weekdays, 7-5:30 p.m. Tel. 525-2390. 40-2p

EXPERIENCED cleaning lady will do your fall cleaning or your weekly cleaning. Call 525-3633. 40-2p

WOULD like to babysit children in my home, 1 1/2 yrs. and up. Experienced. Fenced all around. Tel. 525-2932. 40-2p

UNITED COUNTIES
PRIVATE HOME
DAY CARE PROVIDER
will care for children
3 months to 4 years old
Main St. East
Glen Robertson
Tel: 874-2851 40-1p

Help Wanted

SHORT order cooks needed for full-time employment, will train. Call Mario's Burger Inc., ask for Ginette. Tel. 347-2838. 37-tf

WANTED: part-time child care in our home. Afternoons only. One child 3 yrs., other child in school. Call after 5 p.m., 525-2666.39-2p

CLASS "A" driver, long distance, clean record, good wages; cattle experience an asset. Tel. J. P. Richer Transport Co. Ltd., Tel. 528-4203. 39-3p

Help Wanted

WANTED young man for general maintenance work on livestock trailers. Must be 21 or over. Will train for Class A driving licence. Tel. J. P. Richer Transport Co. Ltd., 528-4203.38-3p

PLOW, White, model 508, 4F, semi-auto., $3,500. Tel. 678-6344. 39-tf

LABORERS wanted. Apply at Green Valley Swimming Pools, 525-3743. 39-2c

EXPERIENCED tractor driver needed full-time for duration of corn harvesting. Tel. 347-2867. 39-2p

NEED experienced sewer for piecework, 3 mornings a week, Williamstown. Tel. 347-3816. 40-3p

WINKS Express-Gasbar attendant, full-time, night shift — 11 p.m.-7 a.m.; Sunday to Thursday, weekends off. Start immediately! 347-2070 or 347-2619. 40-1p

McDONALD Electric, Maxville requires part-time office help, 1-5 p.m. daily; bookkeeping experience necessary. Apply in person or send resumé with references, P.O. Box 172, Maxville, 527-2189. 40-2c

PART-TIME
Child care in our home
Afternoons only
One child 3 years old, other child in school
Call after 5 p.m.
525-2666 40-2c

HELP WANTED
WAITRESS/COOK
Herb's Restaurant
Hwys. 34 & 417
For interviews
Tel. 525-9930 days
or 678-2886 evenings 39-3p

CONSEIL D'ÉDUCATION DES COMTÉS DE
Stormont, Dundas & Glengarry
COUNTY BOARD OF EDUCATION
902 2e Rue ouest / Second Street West
Cornwall, Ontario
K6H 5S6

requires immediately
ELEMENTARY HOME SCHOOLING TEACHER
(1 day per week)
Duties will include among others
Evaluation of progress of students approved for home schooling, liaison with home schools and visits of homes as required.
The position may be divided by geographical area.
Applications will be received to 4:00 p.m. Friday, October 7th, 1988 by the undersigned.

H.K. MacLennan
Superintendent of Education
902 Second St. West
Cornwall, Ontario
(613) 933-6990

"An Equal Opportunity Employer"

SEEKING EXCELLENCE THROUGH EDUCATION — L'ÉDUCATION, LA VOIE DE L'EXCELLENCE

Chairman of the Board JOE GUNN Président du conseil
Director of Education JAMES W. DILAMARTER Le directeur de l'éducation
40-1p

Services

CARPENTRY, wallpapering, painting and ceramic tiling, also weekends. Free estimates. Call Ken at 525-2454. 52-52p

STEAM-O-CLEAN: Rugs, upholstery, commercial and residential, 15% off on Scotchguard, car and mural rugs. 24-hr. service. Free estimate, 10% spring discount till June 30. Pierre Deschamps, St. Bernardin, Ont. Tel. 678-3734 or 678-2650. 19-tf

PIANO — tuning, repairs and rebuilding, 21 years professional experience, highest quality work. Excellent references if required. Peter Kilpatrick, Tel. 527-3366 (Maxville). 37-tf

SHARPENING: animal clipper blades and skates. Tel. 525-1274. 38-3c

WILL do cleaning of interior and exterior of your home; also babysitting in our home. Tel. 525-5112. 38-3c

OFF-SET discing. Grain and corn ground, $13 per acre minimum 30 acres; also combining and trucking. Esdale Farm Services. Call 933-5871. 39-4p

ARE you dissatisfied with the chlorine taste of your drinking water and find buying bottled drinking water expensive? Call your N.S.A (National Safety Associates) distributor at 525-2413. We will be glad to help. 40-1c

WANTED: Heifers and other cattle to board this winter. Good feed and care. Will breed A.I. if required. Reasonable daily rates. Call Wiebe Meyer, RR2 Williamstown at 347-3690 for further information. 40-2p

SEGUIN WRECKERS
Used Auto Parts
We also buy cars for parts
Dalhousie Mills
347-3291

Help Wanted

DRIVERS NEEDED
Part-time taxi drivers required immediately
For appointment call
STARR TAXI
525-1422 or 874-2751 40-1p

CONSEIL D'ÉDUCATION DES COMTÉS DE
Stormont, Dundas & Glengarry
COUNTY BOARD OF EDUCATION
902 2e Rue ouest / Second Street West
Cornwall, Ontario
K6H 5S6

requires immediately
QUALIFIED TEACHER
at
KINSMEN SCHOOL
Developmentally challenged experience is preferable.
Written applications will be received until Wednesday, October 12, 1988 by:

Mr. Morley Gee, Principal
Kinsmen School
550 Ninth Street
Cornwall, Ontario
K6H 2V7
Tel: 932-7170

"An Equal Opportunity Employer"

SEEKING EXCELLENCE THROUGH EDUCATION — L'ÉDUCATION, LA VOIE DE L'EXCELLENCE

Chairman of the Board JOE GUNN Président du conseil
Director of Education JAMES W. DILAMARTER Le directeur de l'éducation

Services

CUSTOM COMBINING
GRAIN and CORN
2 Gravity Boxes - Good Price
LEN TAIT
Tel. 347-3433 38-4p

dude
MOBILE DISCOTHEQUE
Weddings - Stags - Parties
525-3203 or 525-3815
John Willard

CARPENTRY
and
RENOVATIONS
Free Estimates
GARRY McLAUGHLIN
Dunvegan
Tel. 527-3408 32-tf

See the experts for all your made-to-measure windows & doors



Vitrerie GREEN VALLEY Glass Ltd.
525-2704 50-tf



SKYLARK
MOBILE DISCOTHEQUE
Weddings, Stags, Parties, etc.
Music for all occasions
Tel. 525-2008
Jean Seguin



New in the Area!
PETER KILPATRICK
Piano Tuner—Technician—Rebuilder
21 years as a professional
Highest Quality Work
See my ad in the services column weekly
527-3366 (Maxville) 37-4c

ADVERTISING
SOLD
CAN WORK FOR YOU

Services

JAKE AT WORK

MOBILE DISCOTHEQUE
Weddings - Stags - Parties
525-3999 or 525-1973
Jacques Massie

STATION TO STATION
MOBILE DISCOTHEQUE
Weddings, Stags, Parties, Etc.
Music for all occasions
Tel. 874-2255 or 525-1833
Maurice Menard 11-tf

B.A. MacKinnon Const.
General Contractor
Additions
Old House Restoration
also
Commercial & Industrial
Fencing
Tel: 525-2025 38-4p

Hilltop Senior Citizens Retirement Home
An 11-bed, fully licensed and registered home is now accepting applications for private and semi-private rooms. 1-double suite for couple, home-like atmosphere, excellent meals, Dr. on call.
Reasonable rates
Tel: 1-613-525-4648 38-4c

Royal Winter Fair
3-day bus tour
NOVEMBER 17 to 19
by Delaney Motor Coach
$150 per person
(double occupancy)
Includes transportation, accommodations, reserved seats at Royal Horse Show and shopping.
Contact:
Stormont Tours
346-2063 40-2c

HORSE EQUIPMENT AUCTION
Saturday, Oct. 8th at 12 noon
Horse trailer; saddles, tack; jumps; tractors & farm equipment; furniture and many other items.
1 mile west of Greenfield
For information 527-2157 40-1p

GAS BAR
ATTENDANTS REQUIRED
We are now accepting applications for
Full and Part-time positions.
Day and evening shifts available.
Salary plus commission
Uniforms paid

Apply to:
417 HIGHLAND SHELL
(417 and Highland Road)
St. Isidore 524-2186 38-3c

HELP WANTED
ELECTRICAL TECHNICIAN
to maintain, repair, replace and install electrical equipment and drives, determine causes for power failures, prepare diagrams, etc.

Experience in maintaining, replacing and installing electronic equipment, provincial electricians licence, 3 years experience. $14.50 per hr.

Contact personnel department - 613-632-2788
Dominion Textile Inc.
Fiberworld Division
1400 Aberdeen St., Hawkesbury, Ont. K6A 2R4 40-2c

POWERLINE MAINTAINER APPRENTICES — ontario hydro

This vacancy will be of interest to men and women who are looking for a challenging outdoor career choice.

Duties include the installation, repair and maintenance of powerlines and equipment. This involves working on systems of 120 volts to a high of 500,000 volts. Such work is usually performed outdoors subject to the prevailing weather at the time and is physically demanding. Line work requires a high degree of mechanical aptitude. The work is usually performed at heights varying from 3 meters to 50 meters where lowering from a helicopter to a tower top is employed.

QUALIFICATIONS:

Minimum education requirements are Grade 12 in either arts and science or science, technology and trades including credits in mathematics and electricity.

On-the-job training is augmented throughout a 4-year apprenticeship program by formal training conducted annually for 2 or 3 week periods at our training centre near Orangeville.

During your apprenticeship, you may be placed at various locations throughout Eastern Ontario for work programs and development. Final placement in one of the following locations will depend on training and workload requirements.

WORK LOCATIONS:

Winchester, Vankleek Hill, Smiths Falls, Ottawa

Please indicate your work location preference in order, example, 1st, 2nd, 3rd, 4th.

A willingness and ability to learn while working outdoors at appreciable heights is necessary in considering this training and career opportunity.

To apply, please submit a detailed resumé outlining:

—Work experience
—Educational background (High School transcript)
—Experience at heights
—Interest & aptitude in both electricity and applied mechanics
—Experience performing physical work & interest in out-of-door activity
—Involvement in teams, crews or other groups

Send applications by October 19, 1988 to:

ONTARIO HYDRO
File #88-41
420 Dundas Street East
Belleville, Ontario
K8N 5C3

"ONTARIO HYDRO IS AN EQUAL OPPORTUNITY EMPLOYER" 40-1c

CASHIERS / SALES CLERKS
and
WAITRESSES
WANTED
Full time / Part time
Apply in Person to
Stedmans
33 Main St., Alexandria 39-2c

Executive Director

The Glengarry Association for Community Living requires an Executive Director to co-ordinate the Financial and Program Administration of its diverse and expanding services for developmentally handicapped persons. The successful candidate will participate actively in developing and promoting the overall goals of the Association.

RESPONSIBILITIES: In accordance with policy established by the Board to plan, co-ordinate and give direction to direct and indirect specialized resources within the overall system of service delivery utilizing the resources of the Ministry of Community & Social Services and community agencies to develop and continue program and services for the developmentally handicapped in Glengarry.

QUALIFICATIONS: Advance training in working with social, educational and/or health programs acquired through a graduate or post graduate degree program in Social Sciences or related certificate from a University of recognized standing or experience equivalent thereto. Demonstrated leadership skills and initiative, high level of communication and administrative skills, in depth understanding of current issues in the field of Mental Retardation, experience in examining new approaches to training, treatment, funding and development of services for adults and sound organizational ability.

Bilingualism an asset.

SALARY: $30,000 to $32,000 plus benefits.

Applications must be received no later than Nov. 4, 1988.

Applicants to submit resumé marked "CONFIDENTIAL" to:

Executive Committee, G.A.C.L.
P.O. Box 1659
Alexandria, Ontario
K0C 1A0 39-41-c

AUCTION SALE

Estate of the late Ernie Hunter
3 miles north of Vankleek Hill, 3 miles east of Hwy 34 at Pleasant Corners

SATURDAY, OCT. 15 at 12 NOON

WORK HORSES: 6 Belgian mares, 1 purebred, 3 in foal; 2 chestnut Belgian geldings; 1 chestnut Belgian stallion 1-1/2 yrs old; 1 black Percheron gelding. Horses are big, upstanding and young.

CATTLE: 4 Angus cows and calves; 1 Hereford cow and calf.

MACHINERY: MF 540 combine, air conditioned cab, 13' float cutter bar - handles 4 row corn head; MF 270 tractor - 481 hours; IH 484 tractor - 512 hours; both like new; 1986 1/2 ton Dodge Prospector truck #150, excellent condition, low mileage, safety, 318 V-8 motor, automatic, AM/FM radio; NH 273 hay baler; all steel elevator for hay or grain; IH 1190 haybine; 2 JD wagons and racks; 1-wagon and rack; NH 256 side rake; MF 82, 3 furrow trip beam plow; Triple K grubber; Turnco box and wagon; 3 pth fertilizer spreader; 3 pth MF double discs; 12" MF post hole auger; IH 540 manure spreader; Rigole plow, 3 pth; water tank; cart; steel culvert; scale; car jack; dehorner; smoothing harrows; set of double sleighs and rack; set of double harness; set of new driving harness; bridles; collars, etc.; oil tank and pump; piston water pump and tank; 4-bar smale gate; chains; quantity shed articles; Beatty stable cleaner and chain; approx. 1000 bales of 1st and 2nd cut hay; quantity of straw; quantity of oats.

FURNITURE: Box stove; La-z-boy chair; rocking chair; trunk and tables.

TERMS: Cash — Farm is for sale

VKH Vankleek Hill LIVESTOCK Exchange Ltd
Tel. 874-2589

Auctioneer
Ken Welden
1-514-562-2939

Executors
Glen Hunter
John Kirby

Owners or auctioneer not responsible for accidents day of sale. 40-2c

NOTICE TO ELECTORS
TOWNSHIP OF ROXBOROUGH

The date for making additions or corrections to or deletions from the Preliminary List of Electors has been changed as follows:

The last day for filing applications is
SATURDAY, OCTOBER 15, 1988
and not
MONDAY, OCTOBER 17th, 1988
as previously indicated.

W.E. Wright, Clerk 40-1c

CLERK'S NOTICE OF POSTING OF PRELIMINARY LIST OF ELECTORS

Municipal Elections Act, R.S.O 1980, c.308, s.24(6)

Preliminary List, 1988, Village of Maxville, Cty. of Glengarry

NOTICE is hereby given that I have complied with section 24 of the Municipal Elections Act and that I have posted up at my office at Maxville, Ontario, on the 6th day of September, 1988 the list of all persons entitled to be electors in the municipality at a municipal election and that such list remains there for inspection.

AND I hereby call upon all electors to examine the list for the purpose of making additions or corrections to or deletions from the list.

*The last day for filing applications is the 15th day of October, 1988.

*The place at which the revision will commence is Municipal Office, Maxville.

*The time at which the revision will commence regular office hours 9:00 a.m. - 4:00 p.m.

Dated this 30th day of September, 1988
C.A. Charbonneau, Clerk-Treasurer 40-1c

NOMINATIONS
TOWN OF ALEXANDRIA

NOTICE is hereby given to the Municipal electors of the Town of Alexandria in the County of Glengarry that in compliance with the Municipal Elections Act, 1980, the period for nominations in the said Town of Alexandria is the period of

October 13, 14 1988 - from 9 a.m. to 4 p.m. and
October 17, 1988 - from 9 a.m. to 5 p.m.

Municipal Office, 90 Main St., Alexandria, Ontario for the purpose of nominating fit and proper persons for the offices of
MAYOR, REEVE, DEPUTY-REEVE,
COUNCILLORS and PUBLIC UTILITIES COMMISSION
of which all electors are hereby required to take notice and govern themselves accordingly.

If a greater number of candidates than required to fill the said offices are nominated and make the required declarations, polls will be opened on the dates stated below for the purpose of taking the poll.

Advance Poll #1, Saturday, Nov. 5, 1988 from 10 a.m. to 8 p.m.
Advance Poll #2, Thursday, Nov. 10, 1988 from 10 a.m. to 8 p.m.
Polling Day, Monday, November 14, 1988 from 10 a.m. to 8 p.m.

Given under my hand this 5th day of October 1988
Leo Poirier, Returning Officer 40-1c

NOMINATIONS
SCHOOL BOARD TRUSTEE

NOTICE is hereby given to the School Board Electors within the Municipalities hereinafter listed that in compliance with the Municipal Elections Act, 1980, as amended, the period for nominations is the period from

THURSDAY, OCTOBER 13, 1988
to
MONDAY, OCTOBER 17, 1988

during the normal office hours of the Clerk of the Township of Lancaster and until 5:00 p.m. on Monday, October 17, 1988 for the purpose of nominating fit and proper persons for the office of TRUSTEE on the Stormont, Dundas & Glengarry County Board of Education to be elected by ENGLISH PULIC SCHOOL ELECTORS in the Town of Alexandria, Townships of Kenyon, Lancaster & Lochiel and Village of Lancaster (One person to be elected).

ELECTORS are hereby required to take notice and govern themselves accordingly and further take notice that the manner in which said nominations shall be filed is set forth in Section 36 of the Municipal Elections Act. Nomination forms and full particulars of procedures to be followed may be obtained from the undersigned.

If a greater number of candidates than required to fill the said respective offices are nominated and make the required declarations, polls will be open on the dates stated below for the purpose of taking the poll.

FIRST ADVANCE POLL — Saturday, November 5th, 1988
SECOND ADVANCE POLL — Thursday, November 10th, 1988
REGULAR POLL — Monday, November 14th, 1988
All polls will be open from 10:00 a.m. to 8:00 p.m.
The locationf these polls will be advertised at a later date.
Given under my hand this 5th day of October, 1988.

M.J. Samson, Returning Officer
North Lancaster, Ontario
Telephone: (613) 347-2476 40-1c

NOMINATIONS
NOTICE TO MUNICIPAL ELECTORS
TOWNSHIP OF KENYON

TAKE NOTICE that persons may be nominated as candidates in an election between 9 o'clock in the forenoon and 5 o'clock in the afternoon of *NOMINATION DAY, MONDAY, OCTOBER 17, 1988,* but nothing in section 35 of the *Municipal Election Act, R.S.O. 1980, c.308* prevents a person filing a nomination paper with the clerk during his normal office hours during the four days immediately preceding nomination day.

OFFICES FOR WHICH PERSONS MAY BE NOMINATED
REEVE (1)
DEPUTY REEVE (1)
COUNCILLORS (3)
POLICE VILLAGE TRUSTEE (3)

ELECTORS ARE HEREBY required to take notice and govern themselves accordingly and further take notice that the manner in which said nominations shall be filed is set forth in section 36 of the *Municipal Elections Act.* Nomination forms and full particulars of procedures to be followed may be obtained from the undersigned.

If a greater number of candidates than required to fill the said offices are nominated and make the required declarations, notice of the time for the holding of the poll, including the advance poll and notice of the last day for making applications for a certificate to vote by proxy will be given forthwith.

AND FURTHER TAKE NOTICE that where the number of candidates for an office who are nominated at the end of nomination day is not sufficient to fill the number of vacancies to which the candidates may be elected, subsection 1 of section 40 respecting acclamation applies to those candidates and on the Wednesday following nomination day, October 19, 1988, the clerk may, between the hours of 9 o'clock in the forenoon and 5 o'clock in the afternoon, receive and certify additional nominations for the remaining vacancies in the office in respect of which there was an insufficient number of candidates.

Given under my hand this 7th day of October, 1988.
Mary J. McCuaig, Returning Officer
Greenfield, Ontario 40-1c

VILLAGE OF LANCASTER
ELECTIONS

The last day for filing revisions to the preliminary list of electors is

SATURDAY, OCTOBER 15th, 1988
and not as previously advised.

The Village Office will be open regular hours on Saturday, October 15th for this purpose. 40-1c

VILLAGE OF LANCASTER

•Pine Street
•P.O. Box 220
•Lancaster, Ont. K0C 1N0
•Tel. (613) 347-2023

Village of Lancaster will be FLUSHING WATER MAINS during October 10 - 12, 1988

WARNING

There may be dirty water during this period, especially on the evening of Monday, Oct. 10th. 40-1c

NOTICE
PRELIMINARY LIST OF ELECTORS
TOWN OF ALEXANDRIA

NOTICE is hereby given that the last day for making application to revise the Preliminary List of Electors has been changed from Monday, October 17, 1988 to SATURDAY, OCTOBER 15, 1988.

The Municipal Office will be open on that day from 9:00 a.m. to 4:00 p.m.

Dated at Alexandria this 1st day of October, 1988.
Leo Poirier, Clerk
Town of Alexandria 40-1c

PUBLIC AUCTION
MONDAY, OCTOBER 10
11:00 A.M.

Village of Dunvegan, Prop. A. Bonin 527-3405

Furniture; farm machinery; industrial equipment and tools; industral Hy-Hoe hydraulic shovel; antique and used cars; motorhome 1976 fully equipped; contents of a store: cash register, cooler, shelves, etc. and many other articles.

TERMS: Cash or cheque

Owner and/or auctioneer not responsible for accidents

Normand Denis, Auctioneer Andre Bonin, Prop.
St. Isidore, 524-5669 **Dunvegan, 527-3405**
40-1c

NOMINATIONS
NOTICE TO MUNICIPAL ELECTORS
VILLAGE OF MAXVILLE

TAKE NOTICE that persons may be nominated as candidates in an election between 9 o'clock in the forenoon and 5 o'clock in the afternoon of *NOMINATION DAY, MONDAY, OCTOBER 17, 1988,* but nothing in section 35 of the *Municipal Election Act, R.S.O. 1980, c.308* prevents a person filing a nomination paper with the clerk during his normal office hours during the four days immediately preceding nomination day.

OFFICES FOR WHICH PERSONS MAY BE NOMINATED
REEVE (1)
COUNCILLORS (4)

ELECTORS ARE HEREBY required to take notice and govern themselves accordingly and further take notice that the manner in which said nominations shall be filed is set forth in section 36 of the *Municipal Elections Act.* Nomination forms and full particulars of procedures to be followed may be obtained from the undersigned.

If a greater number of candidates than required to fill the said offices are nominated and make the required declarations, notice of the time for the holding of the poll, including the advance poll and notice of the last day for making applications for a certificate to vote by proxy will be given forthwith.

AND FURTHER TAKE NOTICE that where the number of candidates for an office who are nominated at the end of nomination day is not sufficient to fill the number of vacancies to which the candidates may be elected, subsection 1 of section 40 respecting acclamation applies to those candidates and on the Wednesday following nomination day, October 19, 1988, the clerk may, between the hours of 9 o'clock in the forenoon and 5 o'clock in the afternoon, receive and certify additional nominations for the remaining vacancies in the office in respect of which there was an insufficient number of candidates.

Given under my hand this 5th day of October, 1988.
C.A. Charbonneau, Returning Officer 40-1c

NOMINATIONS
VILLAGE OF LANCASTER

NOTICE is hereby given to the Municipal Electors of the Village of Lancaster in the County of Glengarry that in compliance with the Municipal Elections Act, 1980, as amended, the period for nominations in the said Village of Lancaster is the period from

THURSDAY, OCTOBER 13, 1988
to
MONDAY, OCTOBER 17, 1988

during the normal office hours of the Clerk and until 5:00 p.m. on Monday, October 17, 1988 for the purpose of nominating fit and proper persons for the offices of

REEVE
COUNCILLORS
COMMISSIONERS of the Public Utilities Commission

ELECTORS are hereby required to take notice and govern themselves accordingly and further take notice that the manner in which said nominations shall be filed is set forth in Section 36 of the Municipal Elections Act. Nomination forms and full particulars of procedures to be followed may be obtained from the undersigned.

If a greater number of candidates than required to fill the said offices are nominated and make the required declarations, polls will be open on the dates stated below for the purpose of taking the poll.

ADVANCE POLLS:
Saturday, November 5th, 1988 - 10 a.m. to 8 p.m.
Thursday, November 10th, 1988 - 10 a.m. to 8 p.m.
REGULAR POLLS:
Monday, November 14th, 1988 - 10 a.m. to 8 p.m.

The location of these polls will be given at a later date. And further take notice that where the number of candidates for an office who are nominated at the end of nomination day is not sufficient to fill the number of vacancies to which the candidates may be elected, Subsection 1 of Section 40 respecting acclamation applies to those candidates and, on the Wednesday following, namely October 19, 1988, the Clerk may between 9:00 a.m. and 4:00 p.m. receive and certify additional nominations for the remaining vacancies in the office in respect of which there was an insufficient number of candidates.

Given under my hand this 5th day of October, 1988.
V. Sinnott, Returning Officer 40-1c

CLERK'S NOTICE OF POSTING OF PRELIMINARY LIST OF ELECTORS

Municipal Elections Act, R.S.O 1980, c.308, s.24(6)

Preliminary List, 1988, Township of Lochiel, Cty. of Glengarry

NOTICE is hereby given that I have complied with section 24 of the Municipal Elections Act and that I have posted up at my office at Lochiel, Ontario, on the 6th day of September, 1988 the list of all persons entitled to be electors in the municipality at a municipal election and that such list remains there for inspection.

AND I hereby call upon all electors to examine the list for the purpose of making additions or corrections to or deletions from the list.

*The last day for filing applications is the 15th day of October, 1988.

*The place at which the revision will commence is Municipal Office, Lochiel.

*The time at which the revision will commence regular office hours 9:00 a.m. - 4:00 p.m.

Dated this 30th day of September, 1988
R.M. Charbonneau, Clerk-Treasurer 40-1c

NOMINATIONS
TOWNSHIP OF LANCASTER

NOTICE is hereby given to the Municipal Electors of the Township of Lancaster in the County of Glengarry that in compliance with the Municipal Elections Act, 1980, as amended, the period for nominations in the said Township of Lancaster is the period from

THURSDAY, OCTOBER 13, 1988
to
MONDAY, OCTOBER 17, 1988

during the normal office hours of the Clerk and until 5:00 p.m. on Monday, October 17, 1988 for the purpose of nominating fit and proper persons for the offices of

REEVE, DEPUTY-REEVE and COUNCILLORS

ELECTORS are hereby required to take notice and govern themselves accordingly and further take notice that the manner in which said nominations shall be filed is set forth in Section 36 of the Municipal Elections Act. Nomination forms and full particulars of procedures to be followed may be obtained from the undersigned.

If a greater number of candidates than required to fill the said offices are nominated and make the required declarations, polls will be open on the dates stated below for the purpose of taking the poll.

FIRST ADVANCE POLL — Saturday, November 5th, 1988
SECOND ADVANCE POLL — Thursday, November 10th, 1988
REGULAR POLL — Monday, November 14th, 1988
All polls will be open from 10:00 a.m. to 8:00 p.m.
The location of these polls will be advertised at a later date.
Given under my hand this 5th day of October, 1988.

M.J. Samson, Returning Officer
North Lancaster, Ontario
Telephone: (613) 347-2476 40-1c

NOMINATIONS
NOTICE TO MUNICIPAL ELECTORS
TOWNSHIP OF LOCHIEL

TAKE NOTICE that persons may be nominated as candidates in an election between 9 o'clock in the forenoon and 5 o'clock in the afternoon of *NOMINATION DAY, MONDAY, OCTOBER 17, 1988,* but nothing in section 35 of the *Municipal Election Act, R.S.O. 1980, c.308* prevents a person filing a nomination paper with the clerk during his normal office hours during the four days immediately preceding nomination day.

OFFICES FOR WHICH PERSONS MAY BE NOMINATED
REEVE (1)
DEPUTY REEVE (1)
COUNCILLORS (3)

ELECTORS ARE HEREBY required to take notice and govern themselves accordingly and further take notice that the manner in which said nominations shall be filed is set forth in section 36 of the *Municipal Elections Act.* Nomination forms and full particulars of procedures to be followed may be obtained from the undersigned.

If a greater number of candidates than required to fill the said offices are nominated and make the required declarations, notice of the time for the holding of the poll, including the advance poll and notice of the last day for making applications for a certificate to vote by proxy will be given forthwith.

AND FURTHER TAKE NOTICE that where the number of candidates for an office who are nominated at the end of nomination day is not sufficient to fill the number of vacancies to which the candidates may be elected, subsection 1 of section 40 respecting acclamation applies to those candidates and on the Wednesday following nomination day, October 19, 1988, the clerk may, between the hours of 9 o'clock in the forenoon and 5 o'clock in the afternoon, receive and certify additional nominations for the remaining vacancies in the office in respect of which there was an insufficient number of candidates.

Given under my hand this 5th day of October, 1988.
R.M. Charbonneau, Returning Officer 40-1c

NOMINATIONS
NOTICE TO MUNICIPAL ELECTORS
TOWNSHIP OF ROXBOROUGH

TAKE NOTICE that persons may be nominated as candidates in an election between 9 o'clock in the forenoon and 5 o'clock in the afternoon of *NOMINATION DAY, MONDAY, OCTOBER 17, 1988,* but nothing in section 35 of the *Municipal Election Act, R.S.O. 1980, c.308* prevents a person filing a nomination paper with the clerk during his normal office hours during the four days immediately preceding nomination day.

OFFICES FOR WHICH PERSONS MAY BE NOMINATED
REEVE (1)
DEPUTY REEVE (1)
COUNCILLORS (3)
TRUSTEE (1)

- to be elected by the English Public School electors of the Township of Roxborough and the Village of Maxville, to the Stormont, Dundas and Glengarry County Board of Education

ELECTORS ARE HEREBY required to take notice and govern themselves accordingly and further take notice that the manner in which said nominations shall be filed is set forth in section 36 of the *Municipal Elections Act.* Nomination forms and full particulars of procedures to be followed may be obtained from the undersigned.

If a greater number of candidates than required to fill the said offices are nominated and make the required declarations, notice of the time for the holding of the poll, including the advance poll and notice of the last day for making applications for a certificate to vote by proxy will be given forthwith.

AND FURTHER TAKE NOTICE that where the number of candidates for an office who are nominated at the end of nomination day is not sufficient to fill the number of vacancies to which the candidates may be elected, subsection 1 of section 40 respecting acclamation applies to those candidates and on the Wednesday following nomination day, October 19, 1988, the clerk may, between the hours of 9 o'clock in the forenoon and 5 o'clock in the afternoon, receive and certify additional nominations for the remaining vacancies in the office in respect of which there was an insufficient number of candidates.

Given under my hand this 29th day of September, 1988.
W.E. Wright, Returning Officer 40-1c

Auld Lang Syne

NINETY YEARS AGO
Friday, October 7, 1898

•There is considerable talk of organization of a curling club in Alexandria, and it is understood at this time to start the game here.

•Saturday's Canada Gazette contained the following militia appointments: To be Captain, Lieutenant Alexander George Fraser Macdonald, 13th September, 1898; vice Macdonell, retired. To be 2nd Lieutenant, provisionally, George Harrison, gentleman, vice Macdonald, promoted.

•Some few days ago W. P. Bell of Kingston, arrived in town to establish a court of the Canadian Order of Chosen Friends. Wednesday evening a meeting was held in the Baptist Church and 27 joined the new court. Dr. A. L. Macdonald heads the society. Other officers include J. W. Irven, S. S. Robson, D. K. McMillan, J. O. Simpson, Mrs. S. Robson, J. A. Shaw, Duncan Gray, J. A. McMaster, A. B. McDonald, A. Decosse and J. Sands.

EIGHTY YEARS AGO
Friday, October 9, 1908

•Dr. H. L. Cheney, successor to the late Dr. J. A. Garland, arrived in town and has taken possession of the late Dr. Garland's dental office.

•The races at Athol, Tuesday, attracted a very large gathering. "Honest Joe," J. S. Sauve's well known stallion, captured the free-for-all.

•Mr. and Mrs. J. F. Cattanach left Wednesday evening for Winnipeg, where they will take up residence. Mr. Cattanach has for many years been a well known merchant at North Lancaster.

•Ewen J. Macdonald left Wednesday morning to resume his studies in the Grand Seminary, Montreal.

•Dr. Chalmers, dentist, arrived in town yesterday, and will open his office in the Simpson block, next Monday.

•Finlay Munro, son of Peter Munro, 7th Con. Kenyon, left Thursday for McGill College, Montreal, where he will take up the study of medicine.

•Don E. McMaster, Laggan, has purchased John N. MacLeod's farm at Kirk Hill.

SEVENTY YEARS AGO
Friday, October 11, 1918

•Germany has asked for an armistice, but the entente allies are standing firm for unconditional surrender.

•John McDonald arrived in town this week, having been granted his honorable discharge from the Army.

•Three members of the family of Mr. and Mrs. Kenneth McCuaig, Lot 6-8th Caledonia, all victims of pneumonia, passed away within 48 hours last week. The whole district was immeasurably shocked by the deaths of Cassie Maggie, age 22 years; Dan J., age 29 and Hugh J., 31, on Wednesday and Thursday last.

•This week's District Honor Roll includes the names of the following: Wounded: Pte. Garrett Cameron, Alexandria; Bdr. Procule Poirier, Alexandria; Pte. L. A. McDonald, Dalkeith. Died of wounds: A. H. Chisholm, St. Raphael's. Reported missing, now safe: Arthur Periard, Apple Hill.

•The Pipe Factory has received an order for a mile and a quarter of pipe required for the railway tanks at Newcastle, N.B., and the factory will resume operations almost at once.

SIXTY YEARS AGO
Friday, October 5, 1928

•Keen competition featured the holding of the local field day of Alexandria High School, Monday. Winners in the various classes were: Senior boys — Harold Stimson; Intermediate boys — Claude Munroe; Junior boys — Cosmos McDonald; Senior girls — Phyllis Cheney; Junior girls — Marion Campbell.

•Mr. and Mrs. Charles Quesnel (nee Angelina Massia) were married on Saturday, Sept. 25 at St. Raphael's Church.

•Mr. and Mrs. Bensen of Maxville, received the distressing news, Sunday, that their son, Joseph, who had gone West on the harvest excursion, had received a fractured skull and was in hospital at Regina. No details of the accident were given, and on Tuesday, word of his death was received.

•Irving Macleod, son of Rev. D. M. Macleod and Mrs. Macleod, left the latter part of last week to take the Arts Course at McGill University.

FIFTY YEARS AGO
Friday, October 7, 1938

•Born at Martintown, Andrew Robert Foulds, 93, of Westboro was killed when the car driven by his daughter, Miss Anne B. Foulds, was struck by a street car at Ottawa Tuesday. Miss Foulds was critically injured.

•Compulsory pasteurization of milk came into effect among local dealers October 1st.

•Rev. Allan Bernard MacRae of St. Raphael's is among 12 Scarboro Mission priests sailing later this month for China.

•John D. MacRae left Maxville Saturday, on a tour of the West.

•Mr. and Mrs. Forbes Chisholm and family were feted at Dunvegan Friday prior to their departure to reside in the West.

•Sam McLeod, Dalhousie Station left for Guelph to take up third year studies at OAC.

•Miss Hanna Chisholm, RN, of Lochiel, has returned to Bermuda after a five-months' tour of Europe.

FORTY YEARS AGO
Friday, October 8, 1948

•A four-year-old boy, André Decoste, son of Mr. and Mrs. Wilfrid Decoste, 24-8th Lancaster, pulled his 3-year-old sister, Nicole, to safety after she had stepped into a large drum holding six feet of water.

•The grandstand at Vankleek Hill was lost Friday to fire which broke out after the inter-school field day.

•Miss Frances McCormick has accepted a position with Holt, Renfrew & Co. in Montreal.

•Miss Dorothy Dale left Sunday for Montreal to resume her studies at the Conservatory of Music, McGill.

THIRTY YEARS AGO
Thursday, October 9, 1958

•Clarence MacMillan, Lochiel, won county honors in the Glengarry Farmstead Improvement competition. Other winners of township honors were John Harries, Charlottenburgh; Malcolm Condie, Bainsville and Lloyd MacLeod, Greenfield.

•Lloyd McHugh has purchased the Chenier Hardware building and plans to convert it into office space.

•James McPhee, 25 of Vankleek Hill, lost his right arm Monday when it was sucked up into the knives of a forage harvester.

•Robert Filion, 5-year-old son of Raymond Filion, Glen Roy, lost an eye when a pop bottle broke.

TWENTY YEARS AGO
Thursday, October 10, 1968

•Work on the interior of the Maxville Manor is being rushed to completion for the official opening Nov. 1. Ontario Minister of Social and Family Services Hon. John Yaremko will officiate at the opening.

•The CNR station here will no longer have an agent as of Friday when agent Chris Walton becomes local company representative.

•The Dancause Bros. business at Apple Hill recently purchased by Hope & Touchette Developments, has in turn been bought by Rheal Lefebvre, Alexandria.

•Apple Hill-born Pierre Guindon, Winnipeg Blue Bombers' kicking specialist, scored seven of his team's 13 points in a losing cause at Hamilton, Saturday. His 39 points place him seventh in the scoring race.

•Jack McGillis was elected president of the Glengarry Club of Ottawa at the annual meeting held September 20.

TEN YEARS AGO
Wednesday, October 4, 1978

•Madeleine Sabourin graduated recently from Vanier College after completing the required course for the nursing program. She is the daughter of Rolland and Louise Sabourin.

•Vigilance on the part of Const. Ronald Levert averted a possible fire in the store of Meloche & Sabourin early Tuesday morning. A motor in the basement had become overheated and there was minor smoke damage.

•Over 50 people turned out Monday to register for the course sponsored by *The Glengarry News* on municipal government.



Correctional worker

Debbie Charlebois, daughter of Mr. and Mrs. Raymond Charlebois of Alexandria, graduated from Algonquin College of Applied Arts and Technology on June 17, 1988. Debbie earned her diploma in the correctional worker program and is working full-time at the Salvation Army Chaudiere House Youth Resource Centre in Ottawa. She plans to pursue her Bachelor of Arts degree in criminology at Carleton University.

Your Generous Support is Solicited by the Glengarry County Advisory Board of the

C.N.I.B.

During Its Annual Fundraising Campaign

SHARE OUR VISION

The C.N.I.B. Has Served Glengarrians over 40 Years

Volunteer Canvassers needed: Townships of Lancaster & Charlottenburgh and Maxville Village. Please call Imelda McDonald at 525-1882.

39-2c

AUCTION SALE
SATURDAY, OCT. 15 - 10:30 A.M.
at the Old Stone residence of
TOM & MARIE O'NEIL
2638 Rockburn Sideroad South
10 miles S.E. of Huntingdon, Quebec

Furnishings and collectibles; fancily carved oak antique sideboard; ladder-back chairs; games table; desk and chair; copperware; stone crocks; old wooden planes; assorted dishes; baskets; rugs; Kenmore 17 cu. ft. combination fridge and freezer; 8-pce fruitwood diningroom set; 5-pce antique parlor set; German mantle clock; old Tiffany desk lamp; antique guns; IHC diesel tractor #624 with duble auger snowblower and many items not listed. All must go as the farm is sold.

TERMS: Cash or acceptable cheque
Refreshments by Rockburn Ladies Aid
Lyell Graham Auction Service
Tel. (514) 264-2289

40-1c

ESTATE AUCTION
ANTIQUES AND HOUSEHOLD FURNISHINGS
MRS. BESSIE BEAUDETTE
3 MILES WEST OF OSNABRUCK CENTRE ON 5TH CONC. OR 3 MILES EAST OF GALLINGER TOWN, 3rd FARM WEST OF PLEASANT VALLEY CEMETERY
SATURDAY, OCTOBER 8
11:00 A.M.

Oak hall seat; set of 6 oak chairs; 2 pine cupboards; pine kitchen table/drawer; 2 oak grained tables; one drawer lamp table; washstands; dressers; pine D-end table; bucket bench; round kitchen table; smoking stand; oak step chair; rocking chair; beds; linen; dishes; chairs; lamps; weathervane; Burle bread board; hockey cards; postcards; pictures & frames; books; rocking horse; highchair; tinware; butter churn; old carpenter tools including planes & mortise & tenon auger; 12 gauge Iver Jonson's shotgun; 22 single shot rifle; Findlay Condor cookstove; Master Climax cookstove; 2 box stoves; platform scales; 19" color TV; freezer; electric stove; fridge; wringer washer; snowblower; other interesting articles.

TERMS: Cash or acceptable cheque — Canteen
Flora Grant Dumouchel, Auctioneer
Ingleside, Ont. 537-2925

40-1c

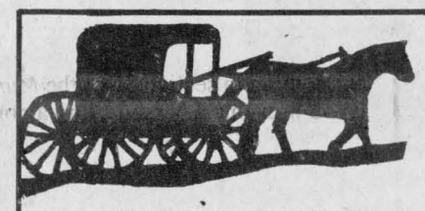

VANKLEEK HILL HERITAGE LODGE LIMITED
48 Wall Street, Vankleek Hill, Ontario K0B 1R0
The right way to retire
Retirement at its best
Secondary Care — Tel. 678-2690

31-12c

AUCTION SALE
At the farm of Ken Davies, Tel 527-2157
1 mile west of the village of Greenfield
SATURDAY, OCT. 8 - 12 NOON
Horse Equipment, Farm Machinery & Furniture

MF 65 tractor; Massey 101 tractor; pull discs; tractor chains; 2-furrow trip beam plow; Cockshutt side rake; Case baler; hay mower; 4-section drag harrow; boat trailer; work bench; 2 English saddles; single horse trailer; 4 horse jumps; 50 horse girths; harness parts; 100 bits and much more.

26" TV, floor model; Gibson freezer; Findlay woodstove; 3 pce chesterfield; recliner chair; electronic organ; 3 pce bedroom set; dressing table; wardrobe; tables and chairs; 25' TV tower plus miscellaneous items.

TERMS: Cash — Farm has been sold
Hay's Auction Service — **Auctioneer, Ken Welden**
Tel. 874-2589 — **Tel. 514-562-2939**

40-1c

Now you can
USE THE NEWS
6 Days A Week!



Commencing Oct. 1, The Glengarry News Office at 3 Main Street, Alexandria, will be open Saturdays to better serve you!
Each Saturday, we'll be open from 8:30 a.m. to 1:30 p.m. Now you can bring in classified ads, renew your subscriptions, phone us or pay a bill without having to do so through the week during our regular office hours.

It's just one more way you can *USE THE NEWS* at your convenience...!

The Glengarry News

525-2020

BUY NOW PAY LATER

You'll make no payments until June 1989 when you buy selected new equipment from Ford New Holland:

- Ford tractors Models 2810-2910-3910-4610-5610-5900-6610-7610-7710-8210
- Versatile swather
- Versatile pull-type combines
- New Holland self-propelled combines
- New Holland hay equipment
- New Holland forage equipment

Keep your money in the bank **and** take home a new piece of equipment. Stop in and take a look.

Ford Credit

Offer ends November 30, 1988. Available through Ford Credit for qualified buyers.

FERNAND CAMPEAU
ET Fils Inc.
Dalhousie Station 347-7511

MAXVILLE FARM
MACHINERY LTD.
Maxville 527-2834

Ford FORD NEW HOLLAND

Ecole Ste. Therese School gets handmade banner

NORTH LANCASTER
Diane Roy
347-3553



At the parent teacher meeting held last Tuesday, Sept. 25, the ladies of l'Union Culturelle of North Lancaster presented a very artistic handmade banner with Ste.-Thérèse school's motto to Principal Jean-Pierre Bourdeau. Stella Legros, president of the group's arts and crafts committee along with Florence Claude, president of the UCFO, made the lovely presentation. The banner with the words "Order, peace and happiness" over a child standing on the globe surrounded with county and country symbols, will proudly hang at the school's entrance.

New program

During the parent-teacher encounter at Ste.-Thérèse, principal Jean-Pierre Bourdeau also introduced the new board of education program "Family life and sexual education," which will be implemented in primary schools. The main goals of the well-adapted program are to help the child understand family realities and community life and to grow up with love, faith, self-esteem and respect for others.

Parent-teacher committee

The Ste.-Thérèse parent-school committee was also formed last Tuesday evening (Sept. 27). President for the second consecutive year is Jacques Elie; new member Yvon Renaud, vice-president; Lise Brisebois Bériault, secretary; Francine MacDonald, treasurer; Terry Brouillet, A.P.T. representative; Beverly Poirier, Gloria Poirier and Colette Elie, counsellors; Nicole Gravelle, teachers' representative and Jean-Pierre Bourdeau, director. A successful and profitable year to all!

Italian wedding

The family of Hector and Cécile Laferrière were off to Montreal Saturday (Oct. 1) for the marriage of their youngest daughter Sylvie to Raphael Pettofrezzo. The splendid Italian-style celebration will long be remembered by all relatives and numerous guests. Congratulations and best wishes to the happy couple who will reside in Montreal after a three-week trip in Italy.

Anniversaries

Birthdays and wedding anniversaries abound in these two first weeks of October. Fond wishes to aunt Isabelle Lacombe for Oct. 3, to a lifelong villager Joseph Bourbonnais on Oct. 4 and to Stephane Décoste who turned 14 years old yesterday. Happiness to Suzanne Glaude on her 15th birthday this Friday (Oct. 7) and health and joy to Carmen Roy on her special day, Oct. 7.

Best wishes to Robert and Jacqueline Pilon who marked their 29th wedding anniversary on Oct. 3, to Wilfrid and Thérèse Major celebrating their 37th on Oct. 6, to Jean-Noel and Hélena Campeau for their 36th on Oct. 9 and to Yvon and Nicole Renaud on their 13th anniversary on Oct. 11. Congratulations to all these celebrants!

4-H meeting

The area's first 4-H meeting of the season will be held next Tues., Oct. 11, at 7 p.m. at Lancaster Public School. Youths ages 12 and up are invited to join the club to learn from the project "Much ado about meat." Welcome to our community boys and girls.

Thanksgiving thought

On the coming holiday weekend, let us reflect positively on the word gratitude with our loved ones by being thankful for all we have received instead of wishing for more every day.

Business and Professional Directory

Accounting/Bookkeeping

CORNWALL — MORRISBURG
BLAKELY CRAIG & CO.
CHARTERED ACCOUNTANTS
1343 Rosemount Ave. P.O. Box 789 Cornwall, Ontario K6H 5T7 613-932-3610
Fifth Street P.O. Box 774 Morrisburg, Ontario K0C 1X0 613-543-2981

Automotive

Ryax Holdings Inc.
John Ryan, Proprietor
We reconstruct Alternators and Starters for all makes of vehicles, also imported makes. Commercial, Industrial, and Agricultural Vehicles
24-Hours Service for Industry and Agriculture
WHOLESALE AND RETAIL DEALERS
60 Main St. S. Alexandria 525-1123

Carpentry

Van der Byl General Carpentry
Home & Farm Building
Renovating
& Additions
Adrian
874-2479
Fredric
874-2395

General Contractor
CARMEL SABOURIN
525-1231
after 5 p.m.
51 Bishop St., Alex.

Construction

QUALITY and SERVICE
McKAY BROS. POLELINE CONST.
R.R. #2
Williamstown, Ont.
K0C 2J0
Kerry McKay 347-3520
Gordon McKay 347-3827

Accounting

ACCOUNTING and BOOKKEEPING SERVICES
INCOME TAX
Confidential Services
30 years experience
Allan G. Laing
Williamstown, Ont.
(613) 347-3992

Chimneys

Hawkesbury Chimney Sweeps
professional cleaning, repairs, inspection and consulting services
Fully insured
Truck with 40-ft boom available for other services
Tel. 874-2550 or 525-4962

Automotive

NORTH END GARAGE
Muffler Shop
Lifetime Muffler Guarantee
Wheel Alignment and Brakes
Superior Propane Refill Station
Open Mon. - Fri. till 9 p.m.; Sat. to 6 p.m.
344 Main St. N. (at the tracks) 525-1732

Carpets

DISCOUNT CARPET SALES
938-0735
421 Fourth St. West
Cornwall, Ont.
K6J 2S7
Art Buchanan

Construction

THIS SPACE CAN BE YOURS!
13 WEEKS

Accounting/Bookkeeping

B.D.O./WARD MALLETTE
CHARTERED ACCOUNTANTS
COMPTABLE AGRÉES
45 Main St. Alexandria 525-1585

Auto Glass

- Auto Glass
- Vinyl Tops
- Seat Covers
- Car Upholstery



- Car Radios
- Custom Striping
- Sun Roofs
- Van and Truck Accessories

Alexandria Auto Glass & Trim Inc.
FREE MOBILE SERVICE
Workmanship guaranteed
West Boundary Road
(Beside G.T.L.)
Alexandria, Ont.
K0C 1A0
RICHARD PICARD, Prop.
Tel. (613) 525-2481

Carpets

FLOORING
CUSHION FLOOR
FLOOR TILES
CARPETING, ETC.
Tapis
Armstrong floor fashion center
RICHARD RANGER
Carpet Inc.
360 Main St., South Alexandria 525-2836

Construction



GLENGARRY INSULATION
Super-efficient maintenance-free thermal windows & doors
Free estimates
305 Main St. South
Alexandria 525-4947
10-year warranty

Antenna Systems

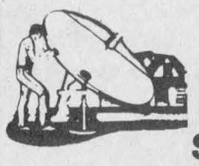

ANTENNA SYSTEMS
Antennas, Motors, Boosters, Towers
SATELLITE SYSTEMS
4 foot and 10 foot dishes
Full line of Philips and Quasar TVs, Microwaves, etc.
MIRON ELECTRONIC TV
421 Main St. South Alexandria 525-4007

Auto Glass

Auto GLASS
R. B. AUTO GLASS
Free Windshield
We Pay up to $50 of Your Deductable
FREE MOBILE SERVICE
Workmanship Guaranteed
613-527-2034 24 hour Answering Service
39-52p

Concrete / Construction

Claude Campeau
Specializing in Polishing and finishing cement floors, also sidewalks, retaining walls, etc.
Apple Hill, Ont.
(613) 528-4751

CHARLEBOIS and SON Reg.
General Contractors
Yvon and Jean-Pierre, Prop.
NEW HOME AND RENOVATIONS
FREE ESTIMATES
613-525-4166

Construction Services

Armand Chenier
President

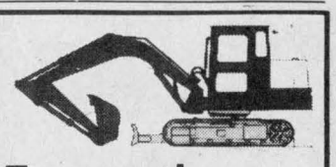

Chenier Excavating
Shovel & Bulldozer
Backhoe and Front-end loaders
WEDCO septic tank dealer
613-347-2190

Appliance Repair



APPLIANCE REPAIRS
BRUCE PICHER
Alexandria & Area
525-3463
205 Dominion St.
Major appliance repairs
Parts & Service

Bathtubs

BATH-MAGIC®

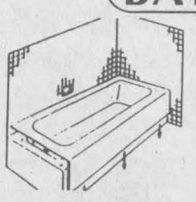

Super tough acrylic BATH-TUB LINERS, installed over existing worn or damaged tubs, without disturbing plumbing walls or tiles
525-1951

Concrete / Construction

CGS
Mechanical Reg.
Plumbing—Heating
Sheet Metal—Natural Gas
Welding (high pressure)
"mobile unit"
General Construction
613-347-2355
R. Giroux, Williamstown

Sauvé Construction
Specializing in pardging cement flooring patios and steps
Also carpentry hardwood floors renovations and drywall
613-874-2785

Construction Services



ALLAN CRITES EXCAVATION LTD.
Basements, Driveways, Septic Systems, etc.
SCREENED TOPSOIL
Sand, Gravel, Stone
4x4 Backhoe - 18' reach
Bulldozing, Trucking
Maxville, Ont.
527-5685

Appliance Repairs

LAMP'S APPLIANCE REPAIR
Parts, Service & Installation
Ranges Washers
Dishwashers Dryers
Refrigerators Hot Water Tanks
Reconditioned Appliances for Sale with Warranty
24-hour Phone Service
(613) 525-4520
Rhéal Lampron - Service Technician

Boarding Kennel

DENNISON BOARDING KENNEL
Pickup—Delivery Svc.
Indoor/Outdoor Runs
Vet Vac. cert. required
Cats Boarded
Chapel Road
RR 1, Martintown
528-4929
11-june 8'88c

Electrical

McDougall Electric
- Residential
- Commercial
- Rural

Garry McDougall
Alexandria
525-5192

Construction

André M. Ménard Construction
Canadian Home Builders Association
Home Building
Renovations
Repairs
R-2000
Alexandria
525-2943
HUDAC NEW HOME WARRANTY PROGRAM

Construction Services

Rene St. Amour Excavation and Landscaping
Backhoe equipped with 4x4 and bulldozers
20 years of experience in fencing
Sodding - Top Soil - Sand - Gravel
Licensed for Septic Beds
Tel. 525-3305

Appliance Repair

TED'S SATURDAY FIX-IT SHOP
Main St., Dalkeith
Small Appliances Repaired
A good job for a fair price
24-hour answering service
If we can't fix it, throw it!
Tel.: 613-874-2501

Appliance Repair

Business and Professional Directory
Deadline is
FRIDAY
3 p.m.

Carpentry

R. A. QUENNEVILLE
Quality Cupboards & Vanities
(custom built)
Free Estimates
525-3164
20-Aug 17/88c

This Space
Can Be Yours!
13 Weeks

Construction

JOHN HAGEN CONSTRUCTION
Home Building
Renovations & Additions
347-7349 after 6 p.m.

Construction Services

MARCIAL EMOND
EXCAVATION
Backhoe equipped with 4 × 4
Licensed for Septic Tanks
Tel: 525-2359
20-Aug 17/88p

Business and Professional Directory

Real Estate

RE/MAX
carillon realty
independent member broker

cathy claude
member 100% club

137 main street
alexandria, ont. K0C 1A0
off.: (613) 525-4144 / rés.: (613) 525-3047

Farm Equipment

G. & J. YELLE INC.
SALES & SERVICE
STABLING, FEEDING & MANURE SYSTEMS

- *Butler & Ideal Equipment*
- *Agri-Vent Ventilation*
- *Victoria Bins*
- *Silo Superieur*
- *Cote - Evacuair*

Crysler 987-5336

Land Surveyors

HAZEN MELDRUM LIMITED
ONTARIO LAND SURVEYORS

Cornwall Office
Hazen Meldrum
N.S.L.S., O.L.S.
Tel. 932-8124

Winchester Office
W.J. Johnson
O.L.S.
Tel. 774-2414

Small Engine Repairs

HAROLD'S SMALL ENGINE REPAIRS
Sales & Service
Lawnmowers, Tillers, Chainsaws, Snowblowers,
Tel. 527-3154
or 527-2017
Pickup and delivery
Harold Quesnel
R.R.#1, Maxville

LANCASTER SMALL ENGINE REPAIRS
Lawn & Garden Equipment
Chainsaws, Snowblowers, etc.
Last House on Oak Street
Prop. Allan Flaro
347-2610

Crafts

Wood Acres Country Shoppe

ANTIQUES CRAFTS GIFTS

OPEN: Wed. to Sunday, afternoons
Other times "by chance" or call
Pat Wood, Prop.
R.R.#1, St. Eugene, Ont. 674-2946
Second Farm West of village on County Rd. 10
41-Jan6.88

Farm Equipment

For All Your Farm Needs
Authorized Sales and Service
Dealer for:
Valmetal - Duhamel
Agrimetal - Berg - Silos
Brock Grain Bins and Hoppers
Repairs to all types of farm equipment
LEN'S FARM EQUIPMENT LTD.
528-4205 Martintown **Mobile: 936-3048**

Lawn Maintenance



Storage

PUT AN END TO YOUR STORAGE PROBLEMS
Storage Bays Immediately Available
From 5 ft. x 5 ft. up to 10 ft. x 20 ft.
Ideal for Homeowners, retailers, professionals, etc.
Storage bays available for as little as 19.95 per mo.
Your Store It, Lock It, YOU KEEP THE KEY!
ALEXANDRIA MINI STORAGE
525-1301 (Days) **525-1397** (Evenings)

Crafts

Ken's Craft Shoppe
Woodcraft
Toys, Carvings
Baskets
Pottery
West of Village
South of River
Williamstown
347-2337
20-Aug 17/88c

Craft Courses

Glengarry Tole Art Studio
Lessons & Supplies
Janice Montreuil
Tole Artist
and Accredited Teacher
Church St. Box 43, South Lancaster
Studio—347-7464 Res.—347-2420

Furnaces

DENIS JOANETTE
- Oil furnace service and repairs
- Fast, efficient 24-hr service
- Installation

525-4915

Grooming

OBAN REG'D DOG GROOMING
Olla 874-2774
Dalkeith

Lumber



PINE, CEDAR DOORS

PINE - OAK
Stair Railings, Posts, Spindles

PINE PANELLING
Wainscotting, Board & Batten Sidings

PINE MOULDINGS
Classic & Colonial Patterns
Rosettes & Baseboard Corners

PINE FLOORING

Ken Alexander
R.R. 1, Alexandria

Transmissions

RALPH'S
Automatic Transmission Specialist



Transmission Tune-ups
Transmission Oil Coolers
and General Repairs

R.R. 1 Dalkeith, Ont. (613) 525-3194
2 miles North of McCrimmon & Lochinvar Rd.

Denture Therapy Clinic

DENTURE THERAPY CLINIC
Michel R. Mayer, D.T.
14 Montreal Rd, 2nd Floor
Cornwall, Ont. K6H 1B1
Tel: 938-3135

Home Care Products

LAJOIE PRODUCTS
Specializing in Wheelchairs, Lifts, Scooters and Urinary Supplies
Jean (John) Lajoie
CUSTOMER REPRESENTATIVE
HEAD OFFICE: 2615 Lancaster Rd. Unit 24, Ottawa, Ont. K1B 5N2, Tel. (613) 526-4503
BRANCH OFFICE: 564 Main Street South, Alexandria, Ont. K0C 1A0, Tel. (613) 525-5050

Upholstery

Rembourage
A & C UPHOLSTERY
Re-upholstering
House furniture
Guaranteed Work
Reasonable Prices
Free Estimates
First of Kenyon
Alexandria
525-3260

Stress Mgment.

DR. MARIA A. FRANCINI
(Gynecologist Retired)
Stress Management
Counselling
Women's Life Cycles
Body/Mind Well-Being
Exercises
874-2846

Drainage

Lin Scott Drainage Ltd.

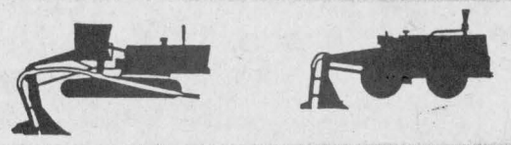

YOUR LOCAL CONTRACTOR
R.R. #4, ALEXANDRIA 525-1940

Horse Shoeing

Horse Shoeing & Trimming
Richard Laing
Farrier
Alexandria
Tel. 525-2676

Insurance

McDonell Levert
Insurance Broker
Auto - Farm
Life - Commercial
156 Bishop St. N
Alexandria
525-1200

Radiator Repair

Are you having
RADIATOR PROBLEMS?
New Gas Tanks Available
Air Conditioning Service
Carrier
RADIATOR SERVICE
MR. RADIATOR
Laurent Ladouceur, Prop.
Tel. 525-3752

Vertical Blinds



VERTICAL BLINDS
Custom Made
Also carpeting, flooring, tiles, ceramics, wallpaper, draperies and much more **Submanufacturer for**
Vertican Blinds
Tapis
RICHARD RANGER
Carpets Inc.
360 Main St. South Alexandria 525-2836

Electrical

ADRIEN MENARD ELECTRIC INC.
ELECTRIC MOTOR REPAIRS
11 Mill Square, Tel. 525-2173



- Service of water pumps and installation
- Repair of Sunbeam cow clippers
- Sales of Jacuzzie and Beatty jet pumps (Repair all makes of water pumps)

Insurance

Metropolitan Life
La Métropolitaine
AND AFFILIATED COMPANIES / ET COMPAGNIES AFFILIÉES

Richard L. Quesnel
Sales Representative
Représentant de ventes

Office: (613) 446-4005
Home: (613) 525-2322

Radiator Repair

ALEXANDRIA RAD SERVICE
(Formerly R & R Sports)
RADIATOR and GAS TANK REPAIRS
Free estimates
525-3693

Roofing

B.R.I. ROOFING
Repairs and Skylight installation available
Competitive prices
Free Estimates
678-3481

Water Treatment



MAURICE DEGUIRE WATER TREATMENT
- **Softeners**
- **Filters**
- **Distillation**
- **Free Water Analysis**

Please feel free to call for any service or any equipment updating.
525-4319
280 Chisholm St. Alexandria
17-july 20 '88-c

Electrical

Tel: 347-7702 DON McRAE
McRAE ELECTRIC
ELECTRICAL CONSTRUCTION
RESIDENTIAL • COMMERCIAL • RURAL
P.O. BOX 5
NORTH LANCASTER, ONT.
K0C 1Z0
20-Aug 17/88c

Kitchen Cupboards

Atelier du bois Cabinet Making

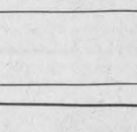

Kitchen Cupboards
Custom Work
Serge Degagnier 613-874-2691
Ernest Bernique 613-525-2788

Roofing

DUVAL ROOFING
Construction & Renovations
525-2565
Rolland
after 5 p.m.
Alexandria
Ontario

LEGAULT ROOFING
Roofing and Renovations
For Free Estimates
Call Rolland
527-2513

Whitewashing

Clément Whitewashing
PRESSURE WASH
Call Collect
514-451-0798 632-5181
347-2355
(Pointe Fortune)
(Formerly Bill Anderson Whitewashing)
20-Aug 17/88c

Electronic Repairs



WE SERVICE
all different brands
of
TVs, Microwaves,
VCRs, Radios, etc.
MIRON ELECTRONIC TV
421 Main St., South Alexandria 525-4007

Land Surveyors

E.F. LYN COLE SURVEYING LTD.
E.F. LYN COLE
Ontario Land Surveyor
3730 Richmond Road, Suite 205 Call Collect
Nepean, Ontario K2H 5B9 (613) 596-9855

Wood Heat

THIS SPACE
CAN BE YOURS!
13 WEEKS - $100

CALEDONIA STOVEWORKS
Fred. P. Lange
Experts in Wood Heating
Stoves, fireplaces chimneys, cleaning, stainless steel liners
"Shop at home service"
678-2765

Wood - Heat

SUNWORKS
RENEWABLE ENERGY CENTRE
Specialists in efficient wood-burning stoves, furnaces and fireplaces
Richard Kerr
1466 Hwy. 34, Hawkesbury
632-0456
Res. Dalkeith 874-2293

Villagers rush to station for final run

MAXVILLE
Gordon Winter
527-2888



Mr. and Mrs. Duncan Clark, Pembroke were weekend visitors with Catherine and Dan MacRae.

* * *

Best wishes and congratulations are extended to Cecile and Ludwig Frei on the birth of a fourth son, Lorenz. This is the second child born in Canada to this Swiss family and now with a new son, the Frei's girls and boys in the family are evenly matched.

* * *

Apologies are extended to Dale Smith for missing his name on the list of new university students. After a very successful career at Tagwi, Dale is now attending York University in Toronto.

* * *

We welcome Bruce and Lori Wensink and young son to the village. They have bought their home from Carol and Don Munroe who have bought their new one from the reverend sisters on Catherine Street.

* * *

Sympathy is extended to the family of Mary (Mrs. Danny George) McNaughton, formerly of this village. She died in Cornwall, recently.

Last run

During the evening of Sept. 24 several villagers rushed to the train station, not to catch the train, but to look at it and enjoy the familiar sounds the engine made.

It was the old steam engine and it was driven by engineer W. H. Mulcahy who was on his last run after 43 years of service.

* * *

Dorothy and Howard Morrow were in Granby, Que. for a few days visiting with a friend from Mrs. Morrow's student days at the Royal Victoria Hospital in Montreal.

* * *

Sympathy is expressed to Jean Chisholm and her family in the death of her sister, Ruth Campbell of Laggan. Mrs. Campbell grew up on the Benton farm south of the village and was educated and employed here until her marriage to Morlin Campbell. Condolences are also expressed to the Campbell family.

* * *

Eva and Hormidas St. John were away for almost a month visiting family members in British Columbia and in Edmonton.

* * *

Ivy and Arnold McEwen, Ottawa, were recent visitors in the village.

* * *

Glenda Cumming, Kamloops, B.C., is home for a two-week vacation with her family.

Turkey supper

The Maxville United Church congregation will be welcoming one and all to the annual turkey supper on Oct. 15 in the church hall.

Raptor researchers at Manor

You are advised to reserve Nov. 2 for an interesting evening at the Manor. The Horticultural Society is sponsoring a presentation from the Raptor Research Centre of Macdonald College. It will be open to the public as well as to the residents.

The presentation will deal with birds of prey and some live specimens will be involved.

Pet peeves

Some pet peeves have been accumulating for airing.

One reader doesn't appreciate weather forecasters who continuously show enthusiasm for fine weather when the farmers and gardeners want and need rain badly.

Another mentions that he wishes that children would be friendlier when passing him on the street. They are far from being strangers but the only time he finds them friendly is when they come to the door to sell him something.

My present peeve is the use of the word "elderly." When someone my age is called elderly in the press, I think it is time that the word be dropped and a more accurate adjective used.

Bible society canvass

Dr. Jim Fergusson wishes it to be known that October is the month for the annual canvass for the Canadian Bible Society. Once again this year, Jim has taken on this responsibility in the village and area.

* * *

The work on the sewage project continues to progress very satisfactorily. As of last Friday, Main Street North was done up to about the post office, Elgin Street was done to the Peter Street intersection and work was started on Spring Street.

The corner of the field belonging to Murray McEwen, that borders on Elgin Street was well built up with fill from the project.

4-H news

The Maxville 4-H Club "Much Ado about Meat" will begin on Oct. 17 at 7:30 p.m. in the United church hall. Those who join will learn how to purchase, store and prepare red meats and will sample some delicious treats like "surprise burgers," Caesar salad with bacon and "terrific tacos."

The leaders will be Sharyn Thompson and Diane Jaggassar.

Any boy or girl who was 12 years old by July 1 ist eligible to join this club, which is sponsored by the Maxville Manor Residents' Council.

Euchre

What is next best to having top score at a euchre party? Grace Doth says it is winning the 50-50 draw three times at the Young-at-Heart euchre last week. This must be a record set by Mrs. Doth, assisted by Lady Luck. Apple Hill winners of the draw were Tina MacIsaac and Marie Brabant; from Finch it was Ellery MacMillan; from Moose Creek Marjorie Howie was the lucky one; from Alexandria it was Adelard Sauvé; from Dunvegan, Norman MacLeod; and John Coleman was the sole local winner.

It was a good night for Mac O'Byrne who had top score for the men and also won the door prize. King Dan MacRae had another second place win and Kenneth MacLeod, Dunvegan, came third.

For the women, Ina Sproule, Monkland, was first followed by Bertha Lalonde and Myrtle MacMillan, Apple Hill.

Reserve Oct. 10 for the next senior citizens' euchre.

* * *

Dr. Donald M. Gamble, a longtime resident of Maxville with a record of 45 years with the Kenyon Agricultural Society and 41 years service with the Glengarry Highland Games has just been named an honorary member of the Past-Presidents' Committee of the Metcalfe Agricultural Society.

SILVER ANNIVERSARY

OUR

SILVER ANNIVERSARY

CAR SALE

Continues until Oct. 31 or until all the '88s are gone

Choose from over 90

On Our Lot Now For Immediate Delivery

But Come In Today...

WHEN THEY'RE GONE...

THEY'RE GONE

We would like to thank everyone who attended our

25th Anniversary Party

and New Model Introduction

We hope you enjoyed the party as much as we did

For a Great Deal on a New '89 or New or Demo '88

See The Lady or The Boys at

Roy's GARAGE (Green Valley) LTD.

PONTIAC
BUICK
Cadillac
GMC Trucks

THE PRESIDENT'S TRIPLE CROWN
YOUR TRIPLE CROWN WINNING DEALER

Green Valley, Ont.

We treat you Royally

525-2300

SKATE TO PROFITS
in the classifieds

