The Glengarry News

VOL. LXXVIII — No. 44 ALEXANDRIA, ONTARIO, THURSDAY, OCTOBER 30, 1969 SINGLE COPY 10c

Naval Officer Recovering From Burns Suffered In Ship Explosion

Good progress is reported in the condition of Lieut. Allan F. Kennedy, 27, of Dartmouth, NS, critically burned in an engine-room explosion on the destroyer-escort Kootenay Thursday of last week.

A son of Mr. and Mrs. Alex Kennedy, Munroe's Mills, the young naval officer suffered third degree burns to hands, arms and left side in the explosion and fire which killed eight members of the crew and injured another nine. Lieut. Kennedy and two others who suffered most extensive burns in the explosion were flown by long-range helicopter to hospital at Portsmouth.

His wife, who resides at Dartmouth, NS, with their three-months old son, was flown to England and a sister, Miss Joan Kennedy, VON, Toronto, is also with him this week.

The Kootenay is now at Plymouth, England, where it was towed following the explosion which occurred early Thursday morning. The blast, which ripped the destroyer's engine room, took place some 200 miles west of Plymouth, while the Kootenay was escorting the Bonaventure.

This followed a visit by the carrier to Portsmouth and one by the smaller vessel to Plymouth.

Both had participated in NATO exercises as well as visits to European port.

The vessel had left Britain Tuesday. Their departure date from home base at Halifax was Sept. 9.

The Kootenay, and her 230-man crew were under Cmdr. N. S. Norton.

Bell Manager Moves To Ottawa

Larry M. Holtby, area manager of the Bell Telephone Co., at Cornwall, has been transferred to Ottawa where he will be manager of the Ottawa suburban region. He reports at Ottawa on Monday.

Replacing him at Cornwall will be Robert Harrison, a native of McMillan's Corners, who was supervisor at Cornwall until four years ago when he was transferred to Ottawa.

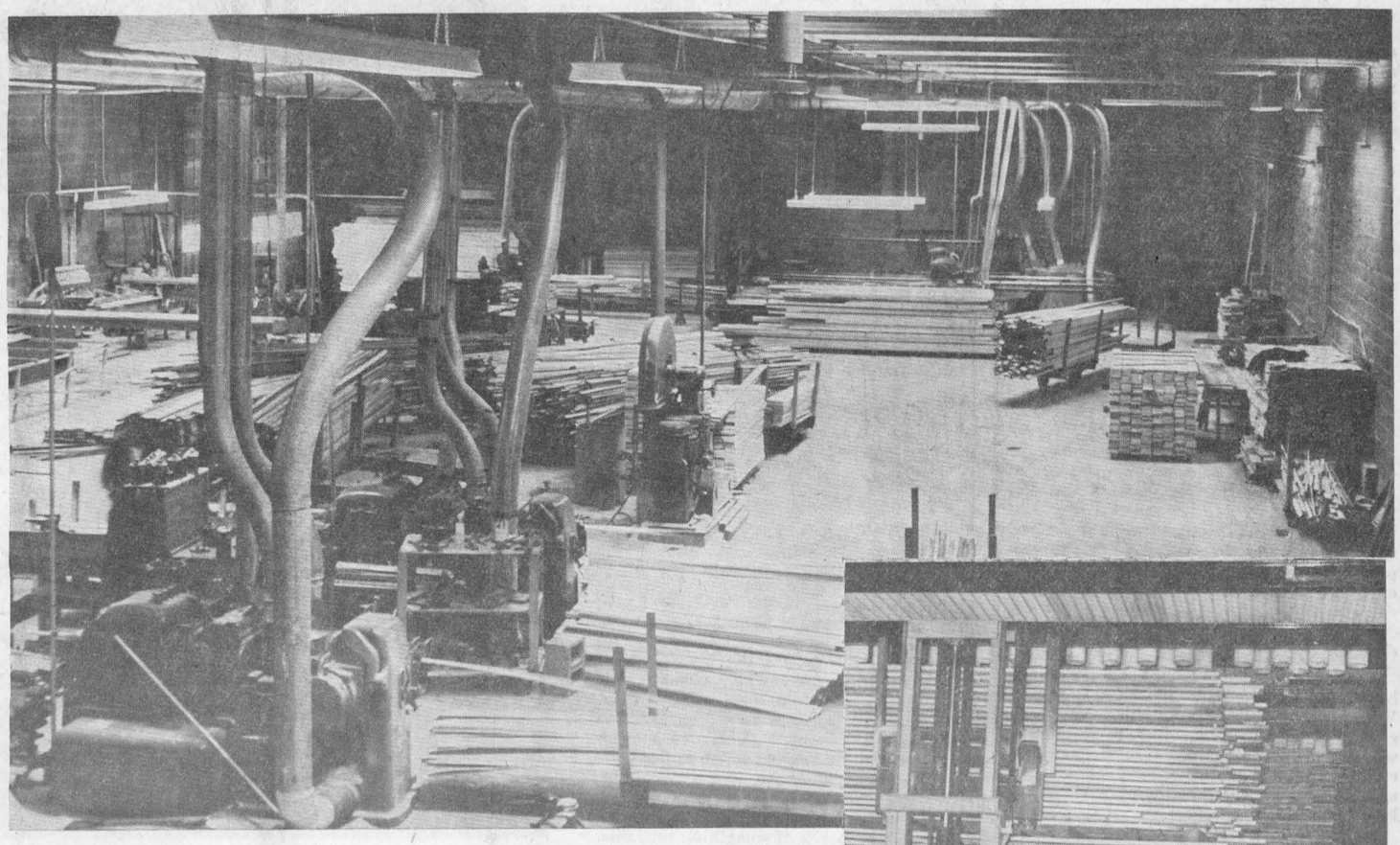

PLANT ADDITION NOW IN USE—The big quarter-million dollar addition to the Alexandria Sash & Door plant here, is completed and Monday saw the heat turned on in one of the two 80x20 foot dry kilns which are a feature of the addition. In the picture at right the fork-lift truck is loading up the kiln, size of which can be gauged against stature of Company President Roland Cholette. Behind him is Eastman Wang, a native of Taiwan, who is here from Grand Rapids, Mich., to supervise the kiln installation. Much of the modern machinery installed can be seen on the production floor of the plant. In foreground are two of the moulders and a band saw; the new finger-joint machine is at upper left and the big rip and planer at upper right. All that piping serves as shavings collector and the return-air heating system to keep the plant dust free. —Photos by Robert

Lancaster Council To Seek Information On Test Drilling For Gypsum In Township

Lancaster Township Council will contact head office of Western Gypsum Ltd. seeking more information on their plans for possible development of gypsum deposits in the township. Council has not yet been approached by the company, reports Reeve Alex McNaughton, even though much of the test drilling has been done on township road right-of-ways.

Drilling has been going on at scattered points in the township through much of the summer and a lawyer representing the firm has been here frequently looking up land titles and leasing drilling rights. Some farmers are reported to have leased three-year drilling rights but many others are refusing to sign leases reports Reeve MacNaughton.

Terms of the lease grant drilling rights for three years at $50 a year, according to D. A. Condie, a realtor at Lancaster. Test holes as deep as 250 feet have been drilled along the 2nd, 3rd, 4th and 5th concession roads. The area being drilled lies in the corn belt region between North Lancaster and Bainsville and east to the Quebec border.

The mining firm is Western Gypsum Ltd., which has offices in Alberta, Manitoba, and Ontario. Solicitors for the firm, Barrette and Lalonde, of Vanier City, say they are not yet authorized by their client to give any details.

Mr. Lalonde said that Western Gypsum is planning to "soften" the terms of the lease, but that no details can be released for another two weeks.

Plan Hallowe'en Skating Party

A skating party will be held in the Community Centre Friday night for children 16 years and under. The party starts at 7 p.m. and prizes will be given out in all age categories between 8 and 9 as well as hallowe'en treats to all children.

The party will be jointly sponsored by the Richelieu Club of Alexandria and the Community Centre and parents are invited to come out and participate.

Four Day Season For Deer Opens Monday

The four-day deer season in the United Counties and Prescott-Russell will be in effect next Monday to Thursday. Only shotguns may be used, reminds Wildlife Overseer Bob Ramsbottom and hunters must be licensed as must their dogs if they are used.

He suggests all hunters wear bright clothing for safety's sake and be certain of their target before they shoot. The deer may not be as plentiful as in other years reports Mr. Ramsbottom who bases his estimate on observations of area farmers.

The beaver dams that were holding back Alexandria's water supply have been removed, reports the Wildlife officer and he suggests a trapper may be given rights to trap the beaver before they resume their dam building. The locale is within the Glengarry Game Preserve so the trapping would have to be done under supervision.

Landowners are permitted to kill beaver only on their own property, according to Mr. Ramsbottom.

Council Considering Reduction Of Speed Limit To 25 MPH

Two committee meetings in addition to the regular night meeting, kept members of town council busy on Tuesday.

Finance Committee met in the afternoon with officers of Square C Textiles to discuss the agreement whereby the Company will contribute to the cost of lagoon improvements. Cost will be based on the amount of effluent discharged into the sewers from the local plant. An agreement will be prepared for signing in two weeks.

Council's traffic committee met at 7 p.m. when Police Chief Cleroux outlined a plan for better control of parking in the municipal parking lot. Both angle and parallel parking will be designed to permit 50 cars to use the space rather than the present 30.

The committee also discussed a proposal to reduce the speed limit from 30 to 25 miles per hour on Main and Bishop Streets, primarily because of the school areas. Council as a whole later discussed the matter and there was some opposition. Members will mull the question for another two weeks before a decision is reached.

The Highways Department will be asked to conduct another traffic study of the intersection of 34 and 43 with a view to possibly installing a traffic light. Such a study in 1966 recommended no light was needed. The department will also be asked to erect a sign at the intersection of highways 17 and 34, near Hawkesbury, indicating Alexandria and the mileage. Improvement of the railroad crossing here is also to be asked of the DHO.

Recently retired from the Public Works department after long service, Hugh McDonald, Ottawa St., was present on invitation of council as were most of the town's maintenance staff. A cheque was presented to Mr. McDonald amid good wishes in his retirement year..

Roger McCarthy was granted a taxi license. Guy Joanette and Donat Deschamps were given the contract for snow-blowing. Theirs was the only tender.

Eleven applications for the post of manager of the arena and park were considered, three of them from local citizens. They were referred to the Arena Management Board for further study.

Fire Chief Albert Lauzon has notified council that he will retire Dec. 31st after 30 years of service on the brigade. Recreation Director John Chornabay also resigned his post, effective Oct. 17th.

W'mstown Man Hurt As Car Ditched

A Williamstown man was admitted to Cornwall General Hospital after his car left the road and struck a large boulder Monday at 4.30 p.m.

In hospital is Ivan Clark, 50, who sustained back injuries and facial cuts.

Police said the westbound vehicle went out of control and jumped into a ditch before coming to a halt when it struck a large boulder.

Damage to the car was estimated at $200.

Const. Merve Robinson of Lancaster OPP investigated.

Raisin Authority Receives Grant

The Honorable George A. Kerr, QC, Minister of Energy and Resources Management announces the approval of a provincial grant of $1,500 to the Raisin Region Conservation Authority for its Conservation Services program.

The authority proposes to carry out a tile drainage assistance program as a part of its conservation services.

All member municipalities have been designated as benefiting and will bear the Authority's share of the cost.

Lancaster Firemen Had Busy Day

Lancaster fire brigade was called out twice, Thursday of last week.

Fire was spotted coming from a boxcar by fireman Armand Chenier who stopped the train and called the brigade out.

Wood chips had caught fire in one of the boxcars. Combustion was blamed.

The brigade was called out again at 9.30 p.m. to a barn belonging to Willie Gaucher, RR1 Lancaster. The structure was razed but firemen fought the flames for three hours. The barn was full of hay.

Three young calves were led to safety before the flames got out of control.

Studied Streets

A group of officials from the Department of Highways was here yesterday to review the town engineer's plans for reconstruction of Main and Kenyon Streets, the highways links.



ISABELLAS PLAN ACTIVITIES—Plans for their 15th anniversary dance were being discussed by officers of Alexandria Circle, Daughters of Isabella when the camera caught them. Tickets were being distributed for the event which will be held Nov. 15th at the Green Valley Pavilion. From left to right are: Mrs. Arcade Trottier, in charge of ticket sales; Mrs. Stephen O'Connor, honorary Regent; Mrs. Henri Dubois, chairman of dance committee; Mrs. Laurent Major, Regent; Mrs. Lucien Lefebvre, Vice-Regent. —Photo by Robert

Big New Kiln At Sash & Door Plant Brought Into Production Monday

Forty five thousand board feet of lumber were loaded into the big new kiln at Alexandria Sash & Door Limited, Monday, and the heat was turned on to informally mark occupancy of the 10,000 square foot addition to the plant.

There was a total absence of ceremony but the big plant addition was now in production, helping turn out more than 100 patterns of mouldings for the building trades.

The big 80x20 foot kiln will dry a capacity load of lumber in an average three days and the new addition includes a second such kiln which can be equipped and put into use when future production demands. A new fork-lift truck loads and empties the big kiln in a day.

Ninety per cent of the plant's machinery has been replaced by ultra-modern units in conjunction with the building program. On a tour of the mill, Monday, a News reporter witnessed the operation of the big finger-joint machine. Imported from Germany, it knits smoothly together short pieces of lumber which were formerly wastage. It makes possible reclamation of some 75 per cent of this wastage and permits use of a lower grade of lumber in the manufacture of some types of moulding.

A big rip and planer machine is new to the local plant as are the four moulders. Conveyors have yet to be installed to further reduce handling.

A return-air system keeps the work area completely free of sawdust and shavings and brings back the cleaned hot air for use again in heating the plant. Scheduled for the near future is removal of the present shavings storage shed.

Air pollution control will be incorporated in the new shed which will permit no escape of shavings.

Sales of mouldings last year at Alexandria Sash & Door Ltd. were in the $750,000, range and are expected to double in a full year of production in the completed plant. Almost all production goes to the Montreal and Ottawa trades and the local plant has not been able to keep with demand in recent years.

The plant has added some 10 new employees this year and more than 30 are now on the payroll, with others to be hired. Overall cost of the new addition and equipment is $254,000 of which $73,000 is in the form of a forgiveable loan from the Ontario Development Corporation.

Rolland Cholette has the assistance of his sons, Guy and Ronald, in operation of the expanding local industry.

To Stay On As Games Secretary

Veteran secretary of the Glengarry Highland Games Committee, John Jamieson of Maville, had plans to retire this year. Under pressure from other officers he has reconsidered his decision. Handling of reservations for the grandstand will be turned over to another officer.

Next year's Games are set for August 1st.

Won Trip To Nassua

Mr. and Mrs. Fern Campeau of Dalhousie Station, fly to Nassau, Bahama Islands, Nov. 8th for a five-day holiday. They will be guests of the New Holland Co., the trip being a reward for record sales of equipment.

Junior B Team Has First Home Game Tuesday

Guy Cholette heads the new executive for the local Junior B hockey club for the coming year. Vice president is Duncan A. Macdonell and Jean Luc Caron is sec.-treas. Managing the hockey team will be Gerry Simpson and Gary Shepherd is coach.

The first game of the season will be played in Cardinal on Saturday night with Metcalfe coming here for the big opener on the home front next Tuesday.

Currently about 25 players are trying out for the team. This number will be cut to 16 by the weekend.

Entered in the St. Lawrence Junior B League, they will play two games a week, one at home and one on the road. Other league entries are from Prescott, Cardinal, Metcalfe, Morrisburg and Winchester. Maxville does not have an entry this year.

To Be 90 Friday

Mrs. Paul Lacombe of Glen Robertson, will celebrate her 90th birthday on Friday, October 31st. The former Mary Ann MacKinnon of Glen Sandfield, she continues in good health and is still able to do some of the housework.

Dance At Ottawa

The Glengarry Club of Ottawa is holding its fall dance Saturday night in Trafalgar House. Innis Campbell heads the new slate of officers.

Duncan McRae Died Today

A former resident of Glen Norman, Duncan A. McRae, died this morning in Cornwall General Hospital.

He is survived by one son Morden of Montreal and one daughter Marion, Mrs. Callum McLeod of Ottawa as well as three sisters, Mrs. Geo. McCallum, Lancaster, Miss Catherine McRae, Pittsburgh, Penn. and Mrs. Hannah McRae, Manitoba.

The funeral will take place on Saturday from Marcoux and Morris Funeral Home to Alexandria United Church for service at 2 p.m. Burial in United Church Cemetery.

Farmer Pinned As Tractor Tipped

Elmer Meek, 60, RR1 Williamstown, was reported in satisfactory condition in Cornwall General Hospital after being pinned under his tractor Saturday morning.

He suffered rib, chest and ankle injuries in the 11 a.m. accident.

He was reported packing corn into a silo when the tractor flipped over.

Isabella Group Names Slate

Members of the Alexandria Circle, Daughters of Isabella, met last week when plans were made for a 15th anniversary dance to be held Nov. 15th. Mrs. Laurent Major, Regent reported on the provincial convention where she represented the Circle.

The new slate of officers:

Regent—Mrs. Laurent Major.

Vice-Regent—Mrs. Aurel Lajoie.

Ex-Regent—Mrs. Laurier Lefebvre.

Fin. Secretary—Mrs. Jeannette Lefebvre.

Sec.-Treas.—Mrs. Donat Boisvenue.

Rec. Secretary—Mrs. Gregoire Lafleur.

Publicity—Mrs. Jos. Marcoux.

Chancellor—Mrs. Claude Filion.

Guardian—Mrs. Yvonne Carriere

Monitor—Mrs. Bruno Legault.

Flag bearer—Mrs. Roger Campeau.

Outer Guard—Mrs. Maria Lefebvre.

Inner Guard—Mrs. Decoste.

1st Guide—Miss Jeannette Leroux.

2nd Guide—Mrs. Aime Viau.

Organist—Mrs. George Dumouchel.

Trustees — Mrs. Aldea Lajoie, Mrs. Raoul Meilleur, Mrs. Doretta Trottier.

Meet Next Week To Form Flying Club

The Alexandria Flying Club is expected to come into existence next Thursday, Nov. 4th when flying enthusiasts meet in the boardroom of Glengarry Memorial Hospital to organize the club. Flyers and would-be flyers are invited to attend.

Fencing of the new site for a landing field east of Alexandria is almost completed. The land will then be plowed in readiness for finishing next spring.

Friends And Holstein Breeders Honored Marland Murray At Dinner

Friends and neighbors in the Martintown area and members of the Holstein-Friesian Association of Canada from a much wider area combined to honor Marland Murray and his family Wednesday night, of last week.

The dinner-dance event at MacDonell's Inn was one of the largest such events organized by the rural people of the county.

Sponsored by Stormont Holstein Club, the occasion was the highlight of the Martintown dairyman's year as president of the national breeder's association. Mr. Murray has spent most of the year travelling to all parts of Canada, judging shows in the United States, and more recently in Africa, both in connection with his duties as president and to promote interest in the Holstein breed.

In reviewing Mr. Murray's life, Harold Brown, reeve of Cornwall Township and lifelong friend, recalled the guest of honor had been born at Murrayholm Farm, on King's Rd., near Martintown, where he and his family now live.

"It is a wonderful thing to be able to pay tribute to the achievements of one of our own people," said Mr. Brown. He indicated the esteem the people of this area have for the Murray family.

Mr. and Mrs. Murray have four children; Campbell, who is now a partner with his father on the home farm; Caroline, Mrs. Ron McRae, of Bainsville; Gwenyth, a student at Guelph University; and Janice, attending high school.

Toastmaster for the evening was

(Continued on Page 5)

Dan I. McIntosh Apple Hill, Dies

A life-time resident of the Apple Hill district, Dan I. McIntosh, passed away on Oct. 8th, at Glengarry Memorial Hospital.

Although in failing health for the past several years, he was able to be up and about until entering hospital two weeks prior to his passing.

Born in 2nd Concession of Roxborough, near Strathmore, on Nov. 10th, 1885, he was a son of the late William A. McIntosh and his wife, Jane McDermid.

Mr. McIntosh spent almost his entire life farming in that community, except for a short time when as a young man he worked on fruit farms in the Niagara district and in lumbering camps of Northern Ontario.

On Sept. 6th, 1916, Mr. McIntosh married Mabel Munro of Apple Hill, who still survives.

In Sept. 1966, they had the pleasure of celebrating their golden wedding anniversary.

Besides his wife he is survived by two sons, Stewart of Apple Hill; Donald, Edmonton; two daughters, Mrs. Fred Swailes (Esther) Montreal; Agnes of Ottawa and ten grandchildren. A son, Angus, predeceased him in 1953.

Also surviving are one brother, Stanley of Montreal and one sister, Mrs. A. Lorne Munro (Susie) of Milwaukee, Wis.

The funeral was held from his late residence, on Sat., Oct. 11th, where many relatives, neighbors and friends called to pay their respects.

The service was conducted by Rev. Willis E. Sayers, MA, of St. Andrew's Presbyterian Church, Avonmore.

Pallbearers were, John W. Ferguson, Duncan J. McKercher, David Coleman, Ralph Grant, Keith MacIntosh and Fred Christie.

Interment was in the family plot in North Branch Cemetery, Martintown.

MODERATOR OF SYNOD—Rev. Iver D. MacIver, minister of St. Andrew's Church, Maxville and Gordon Church, St. Elmo, was elected Moderator of the Synod of Montreal and Ottawa of the Presbyterian Church in Canada at its 95th annual meeting held in St. John's Church, Cornwall, last week. Born in Nova Scotia, Mr. MacIver studied at Acadia University in that province prior to entering the Presbyterian College, Montreal, from which he graduated in 1941. Since that time he has ministered to congregations in Western Canada and in Newfoundland, as well as in Quebec and Ontario. He was inducted as minister of the Maxville and St. Elmo congregations on November 18, 1958.

EDITORIAL

IT'S OUR OPINION

Faster Trains Speed Highway Diversion

Plans for diversion of Highway 34 around Lancaster Village no doubt have aspects which will be seen as unfavorable by its citizenry. Blocking the level crossing to all but pedestrian traffic will interrupt easy communication between residents on either side of the tracks and the absence of through traffic on Main Street will require adjustment.

An overhead crossing of the CNR right-of-way will be mandatory though when trains are rocketting through at speeds of 100 miles and more an hour. There has been a succession of fatal accidents at that crossing through the years and the hazard must increase as trains travel faster and traffic thickens.

Whether or not village residents favor the Highways Department plan, it is inevitable that the Lancaster level crossing give way to higher safety standards.

Alexandria probably will face the same problem as trains of the turbo type are planned for the Ottawa-Montreal run soon after they are proved practical on the Toronto line. Our railway roadbed was readied this year for faster trains and our level crossing will be in line for replacement before they are introduced.

The overhead crossing here no doubt will be integrated into plans for diverting the intersection of Highways 34 and 43 to the west of town. That step is long overdue and we will bless the advent of fast trains on this line if they serve the purpose of clearing our narrow Main Street of its present load of through traffic.

And So Pornography Is Protected

Toronto is the pornographic capital of the world, an MPP from one of the city ridings told the Legislature one day last week. He passed around magazines filled with sex pictures that left little to the imagination. They had been found in the hands of a 10-year-old boy in his riding and he demanded that police and judges crack down on those who peddle such smut to children.

Other Conservative front-benchers echoed his disgust and Attorney-General Arthur Wishart, responsible for anti-obscenity laws, expressed his revulsion. But he questioned whether provincial or municipal police could effectively combat the spread of obscene matter, find all the distributors, without a huge increase in numbers.

The Attorney-General then proceeded to pass the buck to the federal government which should use its powers under the Customs Act to block importation of such literature printed in the United States and elsewhere. Mr. Wishart also brought up the perennial difficulty of defining what piece of literature is obscene.

And so it goes. Members of the Legislature or the Commons periodically deplore the flood of smut on our newsstands, and do nothing more. They are the lawmakers, a majority of them are lawyers perhaps, but they find it impossible to legally define what is obscene and what is not. So they do nothing and the smut is openly on sale on every newsstand where once it was prudently kept hidden under the counter. So suggestive are the titles and covers of most paperbacks now, one hesitates to approach a book rack in search of something readable.

Thanks For Nothing

It was a good try, that largely-signed petition for better passenger train service out of Alexandria, but it seems to have served no useful purpose. The new CNR timetable provides even poorer communications with the cities than we had before. And there is no room left for doubt but that Canada's railways are following a policy of discouraging all passenger service but the through-type connecting the major cities.

They have thrown in the towel to travel by road and are intent only on holding their own against air traffic. If we are to judge by the flabby condition of the railroads there will be no contest. It is only a matter of a few years, it seems, until our railways will have divested themselves almost completely of passenger service. The drift downgrade could as inevitably continue until they have priced themselves out of freight traffic, too.

This new Ottawa-Montreal timetable, as it affects Alexandria, was probably decided long before that petition reached rail officials. The Board of Transport Commissioners must long since have become bored with the volume of protests reaching it from smaller centres doomed to lose rail service. It seems to serve no purpose other than to approve the programs of the publicly-owned carriers no matter how poorly they are administered.

There seems no sense of service in this new schedule which many area residents had been hoping would more meet their needs. They asked that they be permitted to board a train that was non-stop through Alexandria to Montreal at 8.30 each morning. Impossible, said the CNR, who were serving Ottawa's establishment on an inter-city run and had no time or space to serve country serfs.

That morning train that could get area residents to Montreal in time for an appointment must speed through. When the serfs rebel at uncertain alternate morning service they are thrown a sop. Another through train in early afternoon will now serve this station, at an hour too late to be of much use. It will get area residents to Montreal after 3 p.m., at a time when stores and doctors' offices are almost through their day. And they will have to stay in the city two hours later before they are brought back to Alexandria after midnight.

The service to Ottawa is worse. We can send a delegation to Parliament each noon, but if they want home that night they had better travel Friday or Sunday.

On behalf of all area residents who depend on trains for travel, our thanks to the CNR brass and the Board of Railway Commissioners for an almost total lack of consideration.

If The Flow Ever Slows . . .

The extra burden of high-cost medicare has Ontario people reacting to the tax load with a rising chorus of protest. This, coupled with the extravagant demands of education, could prove the straw that broke the camel's back.

The protest is not directed solely at Queen's Park but at all governments—Ottawa, the provinces, the municipalities and the school boards. Its message can be summed up in one word—"Enough".

Governments show little evidence of pulling in their spending horns, however, and with each new report of government waste and extravagance we find our mind going back to an article in a recent issue of Maclean's Magazine. It imagined a day when the people would revolt against ever-increasing taxes and would simply quit paying them to all levels of government.

The phantasy builds up from the refusal of a Toronto man to pay 56 cents provincial sales tax on a bucket of Kentucky fried chicken. He is assessed a fine in due course but his rebellion has won wide publicity and in time the provincial tax gatherers become aware that more and more Ontario people are refusing to pay taxes on various sales and services.

The fire of revolution jumps provincial borders and spreads to taxes at every level of government until Ottawa suddenly awakens to the fact the situation is completely out of hand. There are so many tax evaders the machinery of government and the courts cannot possibly cope with more than a fraction of them. The public treasuries are running dry and complete chaos threatens the country.

That 56-cent bite on a bucket of Kentucky fried chicken has had monstrous repercussions and the Torontonian who started it all is more than a bit relieved when conciliatory governments are finally able to restore calm with promises to curb their spending proclivities.

This bit of imaginative writing is timed for 1972 while Pierre Trudeau is still Prime Minister and Ontario continues to pay for all the programs dreamed up by Premier Robarts. It won't happen of course, but that intriguing story must have appealed to a lot of Maclean's readers almost totally disenchanted with the flood of taxes being imposed by all levels of government and their complete lack of restraint in public spending.

The heavy hand of the tax collector has had many of us on the verge of revolt more than once and we could suffer with our friend of the Kentucky fried chicken who had no appetite to pay sales tax on top of all the other taxes governments are burdening us with.

Fed up was this fictional Torontonian, but surely the administrations in Ottawa and the provinces are aware Canadians as a whole are truly fed up to the teeth with the demands made on their taxpaying ability.

They are fed up with interminable wrangling between the various levels of government over who should get our tax dollars and who should pay for what services. Fed up with having to finance one dubious program after another. Fed up with having to subsidize waste and extravagance at every level of government.

They are fed up with forever being asked for more and more and more—and knowing with awful certainty that it will still be not enough.

Not only are they fed up, but fearful their governments are spending them into a recession, or worse. Come another depression and the flow of tax dollars will inexorably be slowed, just as they were when fictional Canadians finally rebelled in that magazine story.

THE GLENGARRY NEWS

Canadian Weekly Newspapers' Association
Ontario Weekly Newspapers' Association
Audit Bureau of Circulation

THE NEWS PRINTING COMPANY
PO Box 10 — Telephone 525-2020
EUGENE A. MACDONALD — EDITOR AND PUBLISHER

SUBSCRIPTION RATES: $5.00 per year; $6.00 per year in Canada. beyond the 40-mile zone, $7.00 per year. U.S.A. and Foreign.
DISPLAY ADVERTISING RATES: Casual, 98 cents per column inch. Contract rates given on application. COPY MUST BE IN OUR OFFICE NOT LATER THAN NOON, TUESDAY — Second class mail registration number 1302



ITEMS OF AULD LANG SYNE . . .



. . . GLEANED FROM OUR FILES

TEN YEARS AGO—

Thursday, Oct. 29, 1959

A second-year student at Macdonald College, George Percy Sangster, 20 of Bainsville, was instantly killed Saturday, when his car left the road and overturned. — Carolee Demoulin of Lancaster, a grade 12A student at GDHS is the Prime Minister of the Student Council following elections in the school. Garth Macdonald is Leader of the Opposition. — Alan MacDonald of Williamstown, employed as an electrician at Saut Ste Marie broke his leg in a fall while at work. — Fraser Macdonald left Sunday for Oshawa where he has joined the Engineering division of General Motors.

TWENTY YEARS AGO—

Friday, October 28th, 1949

A Dibblee Construction worker, John Eastman, 55, of Alfred, was killed south of Green Valley, Monday afternoon, when struck by a car. — Bernard McDonald, Williamstown area farmer, lost his barn and granary by fire Tuesday afternoon. — Clarence Borris has sold his taxi business at Dalkeith to R. Lefebvre, and moved with his family to a farm he has purchased on the Glen Robertson road.

THRTY YEARS AGO—

Friday, October 27th, 1939

John D. McMaster and W. R. MacLeod, Bonnie Brier, motored to New York on Thursday to take in the World's Fair. Miss Betty MacLeod, RN, who had been visiting their mother, accompanied them. — Albinie Gauthier, 49, of Alexandria, was killed Saturday, on Main Street South, when a car struck the horse he was walking behind. The horse was thrown on top of Mr. Gauthier, fatally injuring him. — Alex McMillan of Apple Hill, left Saturday for Calgary, where he intends to spend some time. — Angus G. McDonald of Glen Norman, left Friday for Sudbury.

FORTY YEARS AGO—

Friday, November 1st, 1929

Malcolm A. McDermid, aged 73 years, residing in the vicinity of Apple Hill, and his son, Albert McDermid, 44, met instant death on Tuesday morning, when their milk wagon was struck by the Canadian Pacific "flier" express when leaving Apple Hill. A young boy, Joe Lefebvre, was also on the wagon but jumped clear. — The only county in Eastern Ontario to return a Liberal candidate, Glengarry elected Jas. A. Sangster to the Provincial Legislature in voting, Wednesday, in which the Ferguson government was emphatically endorsed, the Conservatives electing 39 candidates. Mr. Sangster's majority over Angus McGillis was 42.

FIFTY YEARS AGO—

Friday, October 31th, 1919

Before Glengarrians had recovered from the effects of the provincial election, they returned to the polls Monday, and elected J. Wilfred Kennedy, the UFO candidate, in the federal bye-election. —Tuesday, October 21st, was a red letter day at Apple Hill, the occasion being the Blessing of the Basement of St. Anthony's Church by Right Rev. W. A. Macdonell, Bishop of Alexandria. On Tuesday of this week, Rev. Father Foley had the new main altar installed in the church. — The home of Paul O. Lauzon, one of the veteran employees of the Munro & McIntosh Carriage Works, was destroyed by fire early Friday morning. It was situated on the Island. — Mrs. John McMartin of Montreal, was in town Tuesday, when she met a number of the ladies with a view to organizing a chapter of the IODE. A Junior Chapter was also organized that evening. — Miss Teresa Daprato left on Tuesday for Montreal, where she has accepted a position as stenographer.

SIXTY YEARS AGO—

Friday, October 29th, 1909

The site immediately north of the GTR station here, purchased from Rory McCormick, for the Glengarry Match Factory, now presents a busy scene. Montreal contractors are already proceeding with the excavation for the main building, lumber room, dry kiln and boiler room. — We note with pleasure that Dr. R. D. Dewar of Glen Sandfield, has been successful in passing his examinations before the College of Physicians and Surgeons at Toronto. He has already hung out his shingle at Melbourne, Ont. — The "Hunter's Home" at Lancaster, has been full to overflowing for the past week with sportsmen from Ontario, Quebec and across the line. — Thomas and D. E. Fraser of Lochiel, disposed of Fameuse apples to Alexandrians last Friday.

SEVENTY YEARS AGO—

Friday, October 27th, 1899

This county has three representatives in the present Canadian contingent: Pte. A. R. McGregor of the 48th Highlanders, a native of Martintown; Lieut. J. A. B. McLennan of Williamstown, is in "D" Company recruited at Ottawa and Kingston; John A. Macdonald, a native of Glen Nevis, is in "E" Company, recruited in Montreal. — John Roy McLeod, John Morrison, John McLeod, 30-7th, and John Obleman of Kirk Hill, returned home last Friday from the Quebec side of the Ottawa river, where they were in search of gold quartz. They have shipped 150 pounds to New York to undergo a test as to its value, and are satisfied they have struck it rich. — Councillor F. Trottier of Lochiel, has purchased Lot 23-5th Lochiel, 125 acres, formerly owned by Duncan A. McMillan, 23-7th Lochiel.

The Weeklies Say

FOOD PRICES

The British Columbia Federation of Agriculture has issued a statement which should be reflected upon by all consumers. In a 17-year period, the federation points out, the average price paid to the farmer has risen 4.9 per cent. In the same period general food prices have riven 28.6 per cent, and the average hourly wage of an industrial worker has doubled . . . If either government agencies or consumer groups hope to bring food prices down they will have to achieve such a laudable aim by finding potential distribution and packaging economies. The primary producer does not appear to have been getting any unreasonable increases in his rate of return.

—Chilliwack (BC) Progress

LETTERS to the EDITOR

ANIMALS FOR RESEARCH

Department of Physiology,
Queen's University, Kingston

The editor,
The Glengarry News,

The inhumanity of man to his fellow creatures is a frightening thing!

Right now people who believe themselves to be humane are attempting to force the Ontario government to withdraw proposed legislation which is needed to alleviate the suffering of those who are sick. Bill 194, "An Act respecting the Care and Provision of Animals for Research", seeks to establish the principle that animals which are presently destroyed in the public pounds should be sold to universities where those who treat the sick are educated and the search goes on for ways to prevent and cure disease.

We would all oppose the use of pets in research and Bill 194 ensures that they will not be obtained for these purposes. Where there is none now, this Bill would set a minimum redemption period across the Province to give pet owners time to find lost animals; pound keepers would have to notify, by law, the owner of any animal

(Continued on Page 7)

The Cost Of Food

(Smiths Falls Record-News)

The Honorable Ron Basford, the Minister of Consumer and Corporate Affairs, scored his biggest victory to date on behalf of the consumer by successfully prosecuting a carnival pitchman for misleading advertising. With that triumph under his belt, we hope he is ready to aim at slightly bigger targets.

Specifically, he might set his bloodhounds to work to sniff out what is really going on in the food business. Not so long ago, Mr. Basford was urging a boycott of beef to drive down rising prices. Many householders complied, not so much because of Mr. Basford's urgings but simply because they could not afford to do anything else. Now, western beef farmers are complaining that, while the price they get for their cattle has dropped sharply, the price the consumer is paying for his beef is almost as high as ever. The farmers, naturally enough, blame the retailers for keeping prices high. The retailers, naturally, deny it.

The beef raisers, of course, are not unbiased observers but their charges find an echo in a report last week from the United States. The United States study found that the cost of getting food from the farmer to the consumer has gone up more than 160 per cent in the last 20 years and now makes up two-thirds of the retail cost. And it was only 18 months ago that a royal commission on the Prairies charged large grocery chains with making excess profits on food and urged a probe by the combines investigation branch.

If Mr. Basford is really to be the white knight of the housewife, it is time he attacked some dragons worthy of the effort.

Hatlo's They'll Do It Every Time ®





WITH OUR

RAMBLING REPORTER

by Ed.

KEEP IT CLEAN

"It's Hallowe'en next Friday", notes a subscriber when changing her address back to Montreal for the winter, "must bring in the mailbox lest it get knocked down".

Seems that's one of the popular pranks along the concessions, knocking down mail boxes and milk stands. It's hardly a prank though. Destroying other's property smacks more of vandalism and it's not in the spirit of good clean fun. Young fry who thoughtlessly go in for such Hallowe'en tricks are not only breaking the law but the moral code. They are doing to others something they would not like others do to them.

Keep it clean on Hallowe'en, we'd suggest, and that goes for city, town or country.

Ghosts and goblins were out in large numbers here last Hallowe'en and they were remarkably well-behaved, even the older boys. There were no reports in this area of such devilish tricks as adding moth balls to candy treats, razor blades in apples and other such venomous acts that could have dangerous consequences. It's to be hoped our record will be clean again and that the local constabulary will have an easy night of it.

This year many of the kiddies will be seeking donations to UNICEF, to help underprivileged kids in less favored lands. No doubt there'll be a treat for the canvasser as well as a donation to a good cause.

Don't do anything mean on Hallowe'en

LETTER TO 'LITA

Dear Millie:

Your Rambling Reporter was cut to the quick when he read that letter in last issue and learned he had let you down. If he'd even known you were playing second base for the Devils he'd have moved heaven to get to at least a couple of those games.

It's quite a ramble, though, up Main Street to the playground, at an hour when we like to linger over our coffee with all the latest news. We actually meant to take in one or two games through the summer. Even though we can't see baseball, or was it softball, as a spectator sport, we thoroughly approve of the recreation program and hope even more get playing softball next summer.

We used to play; and, fancy that Millie, we played second base, too. But we preferred to play the game than watch it. Baseball is for the birds, in our eyes; and not necessarily the Baltimore Orioles, either. Too much pitch and catch, and too many bases on balls and errors the way its usually played here. Would you believe it, we didn't even find time to watch one inning of the recent World Series.

Perhaps the News was guilty in not giving coverage to all those softball leagues but where would we find the space; and who was there to provide news of softball? Our Sports Editor also doubles as editor of a lot of other departments and he has help from a columnist and other volunteers who supply news of soccer, football, lacrosse, minor hockey. We actually did get a picture of the champion Merchants' team but it wasn't good enough to print.

The editor's right over my shoulder reminding me not to start arguing with a woman, especially if she's a cutie. This isn't an argument, though, Millie. Your Rambling Reporter realizes he missed something special this summer and if you'll promise to be on second base next year he'll be up in those Lions' stands yelling Tiger.

Yours for more softball publicity another year.—Ed.

When it comes to covering softball, seems we fan.

WE SHOULDN'T BE LIABLE

Off and on through recent years we've been receiving credit cards from various firms in the travel or entertainment fields. They were completely unsolicited and seeing as how our travelling is very limited most of them have found a quick resting place in the waste-paper basket.

Seems that's not the way to treat them, according to a bulletin of the department of consumer and corporate affairs. It warns consumers that unless they return unsolicited credit cards to the company they may invariably be held liable for all purchases made with the card.

"If you don't want it, then destroy it so that no one else can use it", the bulletin advises.

We'll keep that in mind and

(Continued on Page 3)

Advertise In The Glengarry News

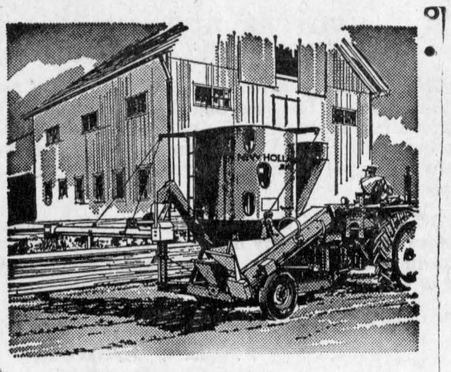

'352' sets the pace for capacity and convenience!

Give it your toughest grinding and mixing chores! You'll find a New Holland grinder-mixer sets the pace for capacity, convenience and durability, whether you're working in ear corn, shelled corn, small grains or roughages. Come on in! Our trained servicemen are anxious to show off this workhorse. Ask for a demonstration on your farm. You'll be surprised at the time, labor and money a New Holland grinder-mixer can save you. See us today! Easy financing and fast, reliable parts service.

NEW HOLLAND
DIVISION OF SPERRY RAND

FERN CAMPEAU
Dalhousie Station Tel. 514-269-2737

NEWS OF INTEREST FROM MAXVILLE AND DISTRICT SURROUNDING

Mr. and Mrs. Murdie Bickerstaff and family of Toronto were recent visitors with Mrs. Rebecca Bickerstaff, the former's mother, and their aunt, Mrs. James. Other callers were Mr. and Mrs. Clarence Douglas, and Miss Mary Charlton of Smiths Falls, and Mr. and Mrs. E. Renaud, River Beaudette, Que.

Mr. and Mrs. Harvey Leroy and son Danny of St. Eugene, spent Sunday afternoon with Mrs. J. N. Fitzgerald.

The Auxiliary of Maxville Manor invites one and all to their tea and fancy fair to be held in the King George Hotel next Friday Nov. 7, 2 to 4.30 p.m. There will be a particularly good assortment of Christmas decorations.

In spite of the fact that rain and fog prevented visitors from Lancaster and other distant places from attending, the congregation of St. James Catholic Church served nearly 700 persons at their turkey supper Sunday evening. This year the dinner was served at the tables, instead of being buffet style as before — and a great many people seemed to appreciate this, particularly those who brought large families with them.

Guests with Rev. I. D. MacIver and Mrs. MacIver last weekend were Rev. Dr. and Mrs. William MacLean, of Ottawa.

Guest speaker at the anniversary service of St. Andrew's Presbyterian Church was Rev. Dr. Ritchie Bell of Lachute. Dr. Bell is presently acting principal of the Presbyterian College in Montreal. He and Mrs. Bell were guests of Rev. and Mrs. MacIver. Also present at the evening service were Rev. Kenneth H. MacDonald of Martintown and Rev. Wallace MacKinnon from Ingleside.

Mrs. Eddie Hunter attended the O.M.E.A. workshop held at the Sir Wilfrid Laurier High School, Ottawa on Saturday.

Mrs. Ernest Hiney, Ottawa and Mrs. Lyman MacKillican, Maxville, visited Mr. and Mrs. Finley McRae on Sunday.

Norman McKinnon, Kingston and Heather McKinnon, Ottawa, spent the weekend with their parents Mr. and Mrs. Alex. McKinnon.

Mr. and Mrs. L. Johnston, Muriel and Donald, of Ottawa, spent Sunday afternoon with their mother, Mrs. William Morrow.

John D. MacLennan is a patient in the Ottawa Civic Hospital. We wish him a speedy recovery.

COUNCIL HOPES TO SAVE HIGH SCHOOL

Harsh reality has come within visible distance of Maxville High School and its 332 students. Although there have been rumors for years that this school might eventually be closed no concrete proposals were put forward until the presentation of the Beauchemin Report to the Regional Board of Education.

On the grounds of too few pupils and insufficient facilities the report recommends that Maxville area students be transferred to North Stormont district which is in the center of a more heavily-populated area.

In this area, tenatively somewhere between Monkland and Avonmore, the board proposes to build a $3,700,000 bilingual composite school which would offer arts and science, business and commerce, shop, technical and occupational courses. The initial enrolment would be about the minimum 300, and rise to 1,500. Additional students could be expected from the Crysler area when a similar composite school is built near Rockland, sending outside pupils back into their own district.

When presented with these proposals, Maxville town council immediately drafted a brief asking the board to reconsider on economic grounds. They requested that the school be kept in Maxville and more facilities and a larger enrolment be sought. Reeve W. R. MacEwen says businessmen must be realistic in solving community problems.

Although the limited area population tended to be a problem, moving the school would mean lengthy bus rides for many students. Some from the north of Kenyon-Dunvegan for example—would have to go 25 miles to school.

Maxville High School was built in 1914 and served the community unchanged until 1954. In that year four new rooms and a shop were added, in 1962 the gym and cafeteria, in 1966 the library, and last year the old wing was rebricked. With these improvements, all in the last 15 years, the building is modern, up-to-date, and in excellent condition. It also operates well within its budget. And to all the local people it is "our school".

TOWNSHIP OF LANCASTER

TENDERS FOR FURNACE OIL

SEALED TENDERS plainly marked as to contents will be received by the undersigned up to 12 o'clock noon,

November 5th 1969

for the supply and delivery to the Township Garage

Approximately 5,000 gallons Furnace Oil

Price to be given per gallon

Lowest or any tender not necessarily accepted.

R. VAILLANCOURT, Clerk
North Lancaster, Ontario
43-2c

SUBSCRIBE TO THE GLENGARRY NEWS

Rambling . . .

(Continued from Page 2)

tear up the next one before consigning it to the trash can. But it strikes us as completely unfair that we could be held liable for purchases made in our name on a credit card we had never asked for or used. If the travel firm, or oil company, or what have you, has made one of these credit cards with our name stamped on it there's nothing to stop a second one being made and used without our knowledge.

Seems to us there oughtta be a law against any firm so using our name in vain. If this department of consumer affairs is intended to protect we the people maybe it should be looking into ways of removing our liability from credit cards we never sought.

WEEKEND SPECIALS
— AT —
Alexandria IGA

OPEN FRIDAY NIGHTS TILL 10 P.M.
FREE PARKING SPACE

MEAT and PRODUCE

Economy Pack, 3-4 lbs. per pack FRESH GROUND HAMBURG	lb.	57c	Economy Pack, 3-4 per pack BEEF STEAKETTES	lb. 69c
Boneless, Bottom, Round STEAK or ROAST	lb.	99c	Eversweet Sliced SIDE BACON	lb. 79c
Boneless RUMP ROAST	lb.	1.09	Devron Sliced SIDE BACON	lb. 89c
Boneless Full Cut ROUND STEAK	lb.	1.09	Top Valu Skinless WIENERS	lb. 57c
Boneless, Sirloin Tip ROAST	lb.	1.19	Seedless White GRAPEFRUIT	10 for 69c
Top ROUND STEAK	lb.	1.19	Golden Yellow BANANAS	lb. 12c
Red Brand RIB STEAK	lb.	99c	Fancy McIntosh APPLES	5 lbs. 59c
Lean Prime Rib ROAST, 6-7 rib	lb.	89c	Fresh Green BROCCOLI	lb. 39c
Sirloin T-Bone STEAK	lb.	1.19	N.B. POTATOES	10 lbs. 31c
Porterhouse STEAK	lb.	1.29	Florida JUICE ORANGES	2 doz. 89c
Lean BLADE STEAK	lb.	78c	Snow APPLES	½ bus. 99c
Lean Quarter Loin PORK CHOPS, 6-8 per pk.	lb.	79c		

SAME BARGAIN BUYS AVAILABLE AT
Lancaster IGA

BUY NOW and SAVE

ON YOUR COMPLETE FAMILY FOOTWEAR



"COWBOY BOOTS"
Men's—12 inch, full sizes 6-12, antique brown, black 15.95.
Levac's price 11.95



"COMMANCHE"
14 inch Casual Women's, full sizes 5 - 11, antique beige, sug. price 17.95.
Our price 13.95



"PEGGY"
16 inch plain boot, full sizes 5-11. Antique brown, black. Sug. 15.95
Levac's 11.95

marie claire
100% Waterproof



"SHIRLEY"
16 inch with side zipper. Full sizes 5-10. Antique brown, antique red, black, antique grey.
Suggested 19.95
Levac's price 15.95



"LUCY"
Misses' 10 inch, full sizes, 11-4. Brown, black.
Sug. retail 7.95
Levac's price 5.95



"GRACE"
11 inch with buckles. Full sizes 5-11. Antique brown, black.
Suggested 15.95
Levac's 11.95

One year guarantee
WEAR DATED
ACRILAN acrylic fiber by Monsanto



"MINIE"
7 inch cocktail boot. Full size 5-11. Antique brown, black.
Sug. price 12.95
Levac's price 9.95



"FLOATER"
Youths', full sizes 6-13, antique brown, black.
Boys' full sizes 1-5, antique brown, black.
Sug. price 8.95
Levac's price 6.95



"CORA"
Misses' 11 inch boot, full sizes 11-4. Antique brown, antique red, black.
Sug. price 9.95
Levac's price 7.95

ACRILAN acrylic fiber by Monsanto
4 BORG FABRIC

Many more styles to choose from at reduced prices too

— AT —

LEVAC'S SHOE STORE
CHAUSSURES POUR TOUS • FOOTWEAR FOR ALL

14 MAIN ST. SOUTH
ALEXANDRIA, ONT.

IMMUNIZATION CLINICS STARTING SEPT., 1969

The St. Lawrence and Ottawa Valleys Health Unit will hold monthly clinics for infants and pre-school children as below: *These clinics are to be held every month except August.

DAY OF EACH MONTH	TOWN	PLACE	HOURS
1st Tuesday	Winchester	Town Clerks Office	10.30-11.30 a.m.
	Chesterville	Town Clerks Office	1.30- 2.30 p.m.
2nd Tuesday	Cornwall	Trinity Church Hall	2.00- 3.30 p.m.
3rd Tuesday	Maxville	Community Hall	2.30- 3.30 p.m.
4th Tuesday	Finch	Health Unit Office	10.30-11.30 a.m.
1st Wednesday	Brinston	Memorial Hall	1.15- 2.00 p.m.
	Iroquois	Civic Centre	2.30- 3.30 p.m.
3rd Thursday	Cornwall	Nativity Church Hall	2.00- 3.30 p.m.

ADDITIONAL CLINICS WILL BE HELD AS BELOW

1969			1970	
Sept.			May	
Oct.			June	
Nov.			July	
1st Thursday	Lancaster	Public Library		10.00-11.00 a.m.
	Apple Hill	Legion Hall		1.00- 2.00 p.m.
	Martintown	Public School		2.30- 3.30 p.m.
2nd Thursday	St. Andrews	Church Hall		1.30- 2.00 p.m.
4th Tuesday	Moose Creek	Public School		2.30- 3.30 p.m.
Last Thursday	Glen Robertson	Separate School		10.30-11.30 a.m.
Last Thursday	Alexandria	Alexander Separate School		1.30- 2.30 p.m.

MOTHERS: WHY NOT CLIP THIS OUT?

44-1c

Advertise In The Glengarry News

Season Opens

JUNIOR B HOCKEY

ALEXANDRIA vs. METCALFE

TUESDAY, NOVEMBER 4th

AT 8 P.M.

ALEXANDRIA COMMUNITY ARENA

HOME IMPROVEMENT BEGINS WITH **BUILDING SUPPLIES AND LUMBER**

FOR ALL YOUR BUILDING NEEDS

CONTACT

Lancaster Lumber and Fuel

Tel. 347-3486 Lancaster

GET THE JUMP ON JACK FROST...

ORDER YOUR FUEL NOW

All types of heating and construction contracts arranged

ALEXANDRIA COMMUNITY CENTRE

- Programme -

Thurs., Oct. 30—Girls' broomball, 5 p.m.-7 p.m.
Men's broomball, 7 p.m.-10 p.m.

Fri., Oct. 31—Hallowe'en skating party, 7 p.m.-9 p.m.

Sat., Nov. 1—Minor Hockey, 8 a.m.-6 p.m.
Junior "C" hockey, 7 p.m.-11 p.m.

Sun., Nov. 2—GTL hockey, 11 a.m.-12
Broomball, 1 p.m.-2 p.m.
Public skating, 2 p.m.-4 p.m. adm.
Junior "B" hockey practice, 7 p.m.-9

Mon., Nov. 3—Girls' broomball, 5 p.m.-7 p.m.
Men's broomball, 7 p.m.-10 p.m.

Tues., Nov. 4—4.15-5.15, High School teachers hockey
Junior "B" vs. Metcalfe, 8 p.m.

Wed., Nov. 5—Retarded School, 9.30 a.m.-10.30 a.m.
Pre-schoolers, 2 p.m.-3 p.m.
3 p.m.-5.30, free skating
7 p.m. - 10 p.m. Ladies' broomball.

Every Wednesday there will be free skating from 3 p.m. - 5.30 p.m.

LEVAC'S SHOE STORE

CHAUSSURES POUR TOUS • FOOTWEAR FOR ALL

14 Main St. S. Alexandria, Ont.

DEALER NAME AND ADDRESS

A MAN'S BOOT



The finest waterproof leather boots made . . . regardless of price

Available in regular toe and steel safety toe.

BIG JOHN STREAM, SWAMP, MARSH, SLUSH — WATER CANNOT PENETRATE BIG JOHN WATERPROOF BOOTS

They're treated with Dow Corning Sylflex — The miracle silicone material that surrounds each leather fibre with a waterproof film.

WATERPROOF Like a duck's back

• Patented Vulcanized construction as used in Army Combat Boots throughout the world • New overlap seam — Water flows over it — Cannot seep in • Permanent waterproof sole joint — No sole stitching to come loose or rot • Action-Tread sole • Fully leather lined • Wide tempered steel shank for extra support.

Another fine product of **BIG JOHN BOOTS**

A division of SUNBEAM SHOES LIMITED Port Colborne, Ontario

Four Missed Converts Could Have Won As Gaels & Maxville Tie

by Angus H. McDonell

If you were among those at GDHS late last Friday afternoon and wondered what the contents were of that carton Cameron McCormick was carrying down the hallway we can tell you it wasn't chalk for a blackboard, that is if they are still in use. Those were moth balls to salt away the senior Gaels' gear until 1970.

Ourtown's senior gridiron squad found the football trails in the Indian Lands last Friday just about as rough as the wagon trails in Ralph Connor's day . . . with the result they were held to a 12-12 tie by Don Bond and Charlie Kitts' rugged Maxville platoons and the tie gave Vankleek Hill sole grasp of second place in the Glengarry-Prescott high school final standing and the right to meet Hawkesbury at home this Friday, 2 p.m. for the EOSSA "B" championship and the James A. MacArthur trophy.

In the other senior game Hawkesbury defeated Williamstown 39-0 while the Hawks' juniors consolidated the No. 1 slot by handling Williamstown 26-0. Alexandria juniors finished second by defeating Maxville Saturday morning by the same score 26-0.

In last Friday's game Alexandria received the opening kickoff in anything but football weather—cold across field wind with rain. The Gaels reeled off a fine runback and were in the Maxville 30 yd. area early.

Defences were digging in and the wet turb helps the defenders. Late in the quarter and for the first time the Gaels moved the yard sticks twice in succession. Then Maxville were caught offside but the margin was wiped out as the Gaels fumbled the second time.

Maxville had to give up the ball on the next sequence. Rene Claude and Raymond Poirier gained lost ground for GDHS. The minute flag went up and simultaneously Gael's quarterback Brian Libbos went down, with less dignity, as he was smeared by a gang rush. Libbos came right back to hit Raymond Poirier in the clear by the east side line and the Eigg will-o'-the-wisp was over for a GDHS major that was not converted.

The squads changed ends to open the second with a Gael kickoff following their TD. Maxville's Lafleur ran the ball back to midfield. From here quarterback Mike Quart moved his troops for Maxville's first 1st down. Then Quart fired a stinging pass to Bruce Pilon for another good gain only to have it cancelled by an offside.

Then Quart sent Pilon in for an off tackle plunge that was also nullified by the officials.

The ball was exchanged by each team without much of a gain or loss either way. Maxville had to punt and right here was the beginning of the end for the Gaels in 1969. Donnie Morris was back on the GDHS 20 to receive. Donnie caught the ball and took off to his right but forgot to tuck the leather lemon under his wing which gave a Maxville down field tackler the opportunity to literally steal the ball with the ease of a Montreal bank bandit and right in front of the OPP. There will be no charges of theft so constables Fosberg and Marriott tell us. With this break Maxville were obviously fired up as Mike Quart on a keeper sliced off enough yards to his right and moved the sticks by inches. On the next first down Quart sent Bruce Pilon through the Gaels' right side for more yards but costly as Pilon was injured and helped off the field. Quart on second down moved the flow to his left, west side, but Mike rolled to his right and tossed a feathery pass to Richard Scott who deeked the lone Gael defender and could have run all the way to St. Elmo only for Gerry Blair's heavy equipment digging up Mechanic Street west.

Maxville failed on the convert and at half time the score was 6-6.

In the first of the second half Gaels were again hemmed in their own end. Rene Claude plunged with authority for Alexandria and Raymond Poirier, despite the heavy footing, gained around the Maxville end. Then Libbos was smeared again and Maxville's Ted Walton picked up Ourtown's third fumble.

Garry MacKillican swung around Alexandria's right flank for yards and Billy Shields on the next down took a handoff from Quart for Maxville's second TD. The convert was again missed but the home forces were now ahead 12-6.

From about midfield Gaels' Libbos, severely handicapped with an injured throwing hand, hit Donnie Morris on a flanker throw and Donnie got to Maxville's 12. On first down Maxville were penalized and the ball was moved half the distance to the goal line. From here, on an end run Raymond Poirier, who is a budding Vic Washington, skirted the end and scored his second major to tie the game 12-12.

Once more the convert was missed, the snap wasn't of the better variety and what would have been the tie-breaker failed to go through the target.

Maxville were hemmed in their own end as Alexandria were desperate to get the ball back so MacSweyn could boot a winner single but Mike Quart revived the old Edmonton belly series of ball control play. Twice, on third down with at least a yard or better to go, Quart called a plunge and both times Maxville made the necessary footage. That was the ball game except for a little high tension last play scuffling that petered out with the final whistle.

In the other senior game of the double bill Hawkesbury displayed too much power for Williamstown chalking up a final game win 39-0. Next morning the Hawks juniors held almost as wide a margin 26-0 over Char-Lan.

In Maxville on Saturday morning the young Gaels disposed of Charlie Kitt's juniors 26-0.

Allen Laframboise hauled the mail for two majors while Morris McCormick and Mike Kelly added six points each on TDs.

Luc Lacombe posted a .500 booting average with two converts.

That winds up the schedule play. The two championship sudden death finals will be played in Hawkesbury. Senior decision for the James A. McArthur trophy emblematic of EOSSA "B" supremacy will be played Friday, tomorrow, at 2 p.m. while the Gaels' juniors travel to Hawkesbury Saturday to meet the young Hawks at 10 a.m.

Minor Hockey Notes

by Mrs. Mervyn MacDonald

The first big day of the minor hockey season will be held on Saturday, Nov. 1st at the Community Centre. Teams will be formed and as much time as is left will be used for playing.

Registration will take place throughout the day and this will be final for the season unless there is a legitimate reason. We need volunteers to help Mrs. Libbos; anyone who can help for an hour or two please contact her at 525-1584.

We especially ask the Midgets and Junior C players to be out full force on Saturday, if you want your teams organized. There should be enough for four midget teams and four Junior C. The management is making a special effort to set up a good Junior C league, but only if enough boys are interested. Only about 16 boys get to play Junior B so there are a great many left to accommodate. We have first rate coaches ready to volunteer their time and make this league a big success. Registration and team set up will take place as follows: Lancaster and St. Raphael's area—7.30 until 9.00; Alexandria and Lochiel—9.00 until 10.30. Bring your equipment, ready to play.

Schedule Saturday, Nov. 1, 1969.

8.00—Atoms, 6-8 yrs., Town
8.45—Atoms, 6-8 yrs., outside town
9.30—Sprites, 8-10 yrs., town
10.30—Sprites, 8-10 yrs., outside T.
11.30—Peewees, 10-12 yrs. Alex.
12.30—Peewees, Green Valley, Lochiel, Glen Robertson.
1.30—Peewees, North Lancaster, Lancaster, Bainsville, St. Raphael's.
2.30—All Midgets 14-16 yrs.
4.00—Bantams, 12-14 yrs. country
5.00—Bantams, town.

Curling Ice Already In Use

The Alexandria Curling Club will experience one of its earliest starts ever. In fact the ice is now in use, thanks to the expert ice-making capabilities of "Sonny" Thompson who has performed a masterful job in preparing the ice surface.

The junior curling program will be organized Saturday morning, Nov. 1, at 10.00 a.m. All young people interested in the sport are invited to be on hand at the Curling Club Saturday to be enrolled and help organize the program. It is essential that everyone wanting to take part have their name included for the first round of games. Instruction will be provided free of charge. The enrollment fee is $5.00 for the season or $2.00 per draw.

Saturday night will see the opening of the Curling Club's social season with a Hallowe'en party being convened in the clubrooms. Everyone is invited. Entertainment will be supplied by Oscar at the organ. Lunch will be provided by the social committee under the direction of Francoise Lefebvre and Agnes Bradford.

Open House at the Curling Club will be held during the week Nov. 3-8 from 7-11 p.m. The public is encouraged to visit the curling club facilities and enjoy the comfortable surroundings. Anyone interested in curling will be given an opportunity to taste the "roar-in" game—come and try sliding a few stones or take part in a game which will be organized for anyone so inclined.

The ladies will be serving free coffee and donuts nightly throughout the week which will conclude with a "bean supper" provided by Keith MacMillan and his committee on Saturday, Nov. 8.

Regular curling will then get underway with draws scheduled for men's, ladies' and mixed curling, starting the following week. The entire program promises to have something for everyone in the community—good sport, good fellowship and good fun.

WINNERS IN THE

LIONS 300 CLUB

OCTOBER 25th

$20 EACH

253—Raymond Trottier
9—George Lepage
169—Mrs. Hilda Scott
222—Gilles Robert
43—Myles Gallant

J. J. DUBUC

BA, OD
Doctor of Optometry

EYE EXAMINATIONS

Wednesdays 9 a.m. to 6 p.m.
21 Main St. Alexandria
Above Alexandria Stationery Store
For appointment phone any day except Saturday and Sunday between 9 and 5
Alexandria 525-2753
Cornwall WE2-6634

4-tf

WE REPAIR

Watches and Electric Shavers

Work Guaranteed

BRUNO PIGEON

JEWELRY and SMOKE SHOP
Complete Line of Jewellery
13 Main Street Alexandria

ADVERTISE IN THE GLENGARRY NEWS

SUBSCRIBE TO THE GLENGARRY NEWS

RHEUMATIC PAIN?

Rumacaps capsules give proven relief!

Rumacaps are specially formulated to give you fast relief—the very first day—from nagging rheumatic pains and aches. Also proven effective for relieving lumbago, sciatica, headache and neuritic pains. Ask for new Rumacaps—a distinctive blue and white capsule of soothing comfort—at your local druggist's.

Rumacaps are capsules of soothing comfort!



Rumacaps

VOTERS' LIST ACT

VOTERS' LIST 1969
TOWNSHIP OF KENYON

NOTICE is hereby given that I have complied with section 9 Voters List Act, and that I have posted up at my office at Greenfield, Ont. on the 24th day of October, 1969, the list of all persons entitled to vote in the Municipal elections. Such list remains there for inspection.

AND I hereby call upon all voters to take immediate proceedings to have any omissions or errors corrected according to law, the last day of appeal being the 6th day of November, 1969.

Dated this 20th day of October, 1969.

S. O'CONNOR,
Clerk-Treasurer,
Greenfield, Ont.

PLEASE NOTE: Election Day will be too late to claim your right to vote. Kindly check by phone or in person, at the clerk's office, within the fourteen days.

LALONDE GENERAL STORE

117 Main St. South Tel. 525-1424

SUNWORTHY WALLPAPER and WALLCLOTH

Many models on hand and you may select from our 4 sample books

OILCLOTH and CUSHIONFLOR

FOR EVERY TASTE

Over 1000 colors to choose from

Here are some of our specials in store for you this weekend

Silver Ribbon Fancy TOMATO JUICE 48 oz. 4 for $1
Aylmer Tomato or Vegetable SOUP, 10 oz. .... 10 for $1
White Swan Toilet Tissue white or col. in 2's 8 rolls $1
Casselman BUTTER ..... by the lb. 67c
SUNNY FARM TOMATOES 28 oz. ..... 4 for $1

We reserve right to limit quantities

PARENTS AND FRIENDS OF GRADUATING STUDENTS

OF CHARLOTTENBURGH-LANCASTER DISTRICT HIGH SCHOOL

Are invited to the

1969 COMMENCEMENT EXERCISES

To be held in

THE HIGH SCHOOL AUDITORIUM

— on —

Saturday, November 8, 1969

AT 8.30 P.M.

44-2c

LESLIE HARVEY

AND

HOWARD SHEPPARD

Wish to announce that we are no longer associated with Mr. Clifford J. Hill of Winchester Management Consultants

We will continue to give our personalized service to your Income Tax and Bookkeeping needs, in the name of Harvey and Sheppard Reg.

We invite your enquiries. Phone us collect at Winchester 774-2738 or write to Box 310 Winchester.

43-tf

GLENGARRY FRUIT & VEGETABLES

TEL. 525-2685

OPEN WEDNESDAY ALL DAY

SAVE! SAVE! SAVE!

Buy your winter supply of vegetables now

NO. 1 WASHED CARROTS	50 lbs.	2.50
NO. 1 WASHED CARROTS	25 lbs.	1.69
CABBAGE MEDIUM	bag of 16	2.00
CABBAGE MEDIUM	½ bag	1.29
YELLOW COOKING ONIONS, Medium	50 lbs.	2.50
FISHER WAXED NO. 1 TURNIPS	50 lbs.	3.25
B. Sauve's No. 1 Tobago Table POTATOES	50 lbs.	99c
FANCY McINTOSH APPLES	bus.	3.25
Special for Hallowe'en TAFFY APPLES	10 for	49c
Special for Hallowe'en Taffy APPLES	case of 60	2.89

QUANTITY UNLIMITED

We deliver in town orders $3.00 or over

HANDY ANDY

SPECIALISTES POUR L'AUTO

ATTENTION CAR OWNERS

Complete stock orlon pile auto seat cover, new car cushion self heating in 10 second, no chemical, no cord, no electricity, battery charger, booster cable, anti-freeze, frost shield, air and oil filter, block heater. Car key for all new 1970 cars.

HOME OWNERS

Furnace air filter, weather door seal, caulking cement, putty for window, portable room heater all sizes.

WE SHARPEN SKATES HERE

5% BONUS COUPON ON CASH

or use our lay away plan

TAKE OFF ON THE NEW SNO-JET '70

4 NEW SERIES 15 NEW MODELS

Guy's SNO-JET

SALES AND SERVICE

304 Main St. Alexandria Tel. 525-3429

43-4c

SOCIAL and PERSONAL

Sgt. and Mrs. Bud St. John and daughters, Stephanie and Susan, Ottawa, spent the weekend with Mrs. Leo St. John.

Mr. and Mrs. John E. Morris of Fredericton, NB, spent Friday and Saturday with his parents, Mr. and Mrs. P. J. Morris. On Monday they had Donald Finlayson of Smiths Falls.

Mrs. Leopold Lalonde spent the weekend in Kingston.

Mrs. J. K. McLeod, Mrs. Alexander McLeod and Roddie F. MacLennan spent Tuesday in Cornwall visiting their sister, Mrs. Kenzie McDonald who is a patient in Cornwall General Hospital.

Morrison McCuaig of West Vancouver, BC, who spent the past three weeks visiting friends at Kirk Hill and Vankleek Hill returned home by air last Tuesday.

After spending the past week visiting Neil B. MacLeod and other relatives Mr. and Mrs. Matt Faber of Carlyle, Sask., left on Monday, for their home in the west.

Donald MacLeod, Oxbow, Sask., formerly of Dalkeith, is spending holidays with Mr. and Mrs. Phil Kaufmann, Landis, Sask., and on Sunday all visited with Mr. and Archie MacCrimmon and son Lorne of Ruthilda, Sask.

Mr. and Mrs. Edgar MacLeod, Mark and Paul of Beaconsfield, were Sunday visitors of Mrs. J. J. Morris.

Miss Gail Hay of Carleton University, Ottawa, spent the weekend with her parents, Mr. and Mrs. Ranald Hay, Dalkeith.

Mr. and Mrs. Ronald E. R. Macdonald return today from a week's visit with their sons, Fraser Macdonald Mrs. Macdonald and family at Rockland, Illinois, and Robert and Mrs. Macdonald at Toronto.

Rev. Leo Leblanc, c.s.s.p., leaves Nov. 7th on his return to the mission fields at Lagos, Nigeria, after enjoying a leave with members of his family in this area. Father Leblanc will be with his brother, Ernest Leblanc, and other relatives until next Tuesday.

Mrs. George Tetzel (Sadie MacPhee) and son Jackie of New York City called on Mr. and Mrs. Paul Lacombe, Glen Robertson, last weekend.

Brian Black and Wayne Gosselin of the History Department at GDHS attended a History Teachers' Conference at Queen's University last weekend. The seminar included electives to the new approach to teaching of history and how to implement the new books in classroom study.

NOTICE

THE SERVICE DEPARTMENT AT
MacEWEN FORD SALES LTD. IN MAXVILLE
WILL BE CLOSED FOR VACATION
from Nov. 3rd to Nov. 8th
SALES AND PARTS DEPARTMENT
WILL REMAIN OPEN FOR BUSINESS as usual.

44-1c

WEEKEND SPECIALS

VIANDES

SABOURIN MEATS

G. SABOURIN, Prop.
Main St. South — We Deliver — Tel. 525-1818

Boneless LEAN STEW BEEF lb. 79c

Bologna WHOLE OR HALF lb. 39c

Legrade SMOKED PICNIC HAM lb. 59c

Fresh 3 to 4 lbs. ROASTING CHICKENS lb. 39c

La Belle Fermiere MEAT PIES TOURTIERES, lb. 75c

WE SPECIALIZE IN CUSTOM CUTTING AND WRAPPING

ENQUIRE ABOUT OUR SPECIAL PRICES ON FREEZER MEATS

GARRY THEATRE

WED.-SAT. OCT. 29, NOV. 1

THE GREATEST ADVENTURE OF THEM ALL!



— ALSO —

"CYBORG 2087"
Michael Rennie, Wendell Corey

SUN.-TUES. NOV. 2-4
'The Young, The Evil And The Savage'
Mark Damon, Eleanor Brown

— ALSO —

'Eyes Of Hell'
ADULT ENTERTAINMENT

WED.-SAT. NOV.5-8
'The Boston Strangler'
Tony Curtis, Henry Fonda
George Kennedy

— PLUS —

'Valley Of The Dolls'
Barbara Parkins, Sharon Tate

ADMITTANCE RESTRICTED TO PERSONS 21 YRS OF AGE OR OVER

WEEKEND SPECIALS, Oct. 30, 31, Nov. 1

LEGRADE'S HAM	Shankend lb.	79c
READY TO SERVE HAM	Butt End lb.	89c
SMOKED HAMS	Center Slices lb.	99c
Fresh CHICKENS, 3 to 4 lb. av.	lb.	37c
Frozen Rib or Loin PORK CHOPS	lb.	89c
Tender Flake PURE LARD	4 lbs. for	1.00
Chase and Sanborn COFFEE	1 lb. bag	79c
Ont. Sheldon PEARS	4 qt. bskt.	1.39
Loafam APPLES	10 lb. bag	89c
Loafam APPLES	½ hamper	1.69
Hallowe'en KISSES	1 lb. bag	39c

PEANUTS IN THE SHELL
10 oz. .29 1 lb. .39 2 lbs. .75

PUMPKINS, ASSORTED SIZES, Priced accordingly

THE SLAUGHTER HOUSE WILL BE CLOSED ALL NEXT WEEK
NOV. 3rd TO 8th INCL.

We Reserve Right to Limit Quantities

MELOCHE & SABOURIN

Tel. 525-1295 WE DELIVER Tel. 525-1295

UCW Met At Monkland

The Monkland Unit of St. James United Church Women met for their Thank-offering meeting at the home of Mrs. Milton Crawford. Mrs. Colin Kinnear led in the worship, based on the Thanksgiving theme. The study program on China was presented by Mrs. Milton Crawford.

Members all signed a Christmas card, which along with money for a gift, was to be forwarded to the group's adopted child in Hong Kong.

Plans were made for catering to a wedding on October 25th, and also for entertaining the residents of Maxville Manor at a birthday party on October 27th. Other items of business were dealt with. Lunch was served by the hostesses. Mrs. George Jackson and Mrs. Clifton Britton.

Shower Held At Monkland

Many friends and relatives gathered at Victory Hall, Monkland, on Wednesday, October 22nd to bestow good wishes and shower miscellaneous gifts on the bride-to-be Miss Claudette Gregoire, only daughter of Mr. and Mrs. Henri Gregoire of Monkland.

The bride was escorted to an appropriately decorated chair where an address was read by Miss Anne Presley. A basket laden with gifts was carried in by Miss Shelley Bilmer and Miss Judy Jackson.

Completely surprised by the event Miss Gregoire graciously thanked the 75 guests present and the hostesses, Mrs. Bernard Barker Mrs. Angus Bilmer, Mrs. Leonard Sproule, Mrs. Jamieson Campbell and Mrs. Bert Sabourin.

The giving of prizes added zest to the gathering and a social hour was enjoyed by all.

Miss Gregoire will become the bride of Ronald Jeaurond, son of Mr. and Mrs. William Jeaurond of Alexandria on November 8th in St. Anthony's Church, Apple Hill. Rev. Thomas Villeneuve officiating.

Bookmobile Here Next Week

The United Counties Bookmobile will visit the following locations during the week of November 3:

Monday, Long Sault 10.50-1.00; Riverside Heights 2.00-3.45; Gallingertown 4.00-4.10; Osnabruck Centre 4.15-4.25; Lunenburg 4.35-4.45.

Tuesday — St. Raphael's Iona 10.05-11.30; Martintown 1.00-1.30; Williamstown 3.35-4.30.

Wednesday — South Lancaster 3.05-4.00.

Thursday—South Mountain 2.30-3.00; Mountain 3.30-4.00.

Friday—Alexandria Main and Lochiel 10.00-2.00; Laggan 2.15-

Sky-Hi Drive-In

Fri.-Sun. Oct. 31, Nov. 2

"Rough Night in Jericho"
Dean Martin, George Peppard
ADULT ENTERTAINMENT

—ALSO —

"P.J."
George Peppard, Raymond Burr.
ADULT ENTERTAINMENT

the store for Brides
Vogue
502 Montreal Road
Cornwall

Guests Of Martintown WMS

At the Thank-offering meeting of St. Andrew's Presbyterian WMS Martintown, Dr. and Mrs. W. L. MacLellan of Cornwall, were present and gave an interesting and illustrated message gathered from their recent tour overseas.

Mrs. Stuart Blackadder presided and was assisted by Mrs. Ruth Clingen who read the Scripture Lesson, and Mrs. Doris Elliott who led in Prayer. The president welcomed the 25 members and visitors present. Twenty-five sick visits were reported in the work of Friendship and Service and 26 cards had been sent out.

The special guests were introduced by Mrs. Blackadder and thanked most cordially by Miss Clara Murray for their most interesting and informative presentation.

Hostesses for the afternoon were Mrs. Flora MacRae and Mrs. Margaret Eastman.

Hymn-Sing Enjoyed By Choir

Members of the Kirk Hill United Church Junior Choir, and several senior members, were guests at the hospitable home of Mr. and Mrs. Hugh MacPherson, Lochiel, last Sunday afternoon, for a combined Gospel Hymn-Sing and choir practice.

Some 20 guests gathered around the piano, for delightful two-hour session, after which Mrs. MacPherson and her sons served delicious refreshments. Expressions in appreciation were voiced by members of the choir and organist. It is hoped that more such singing sessions may be planned for the approaching winter Sunday afternoons.

Girl Seriously Injured In Mishap

A 16-year-old Dalkeith girl, Louise Perrier suffered a broken leg and fractured thigh, early Sunday, when a car being driven by her brother left the 9th Lancaster road and struck a tree.

Robert Perrier, 18, escaped injury while Gerard Pilon, 18, RR2 Alexandria, suffered a concussion and Paulette Lortie, 17 of Green Valley, had abrasions. They were treated at Glengarry Memorial Hospital and Miss Perrier is a patient in Hotel Dieu, Cornwall. She is a daughter of Mr. and Mrs. Aurel Perrier, Dalkeith.

Couple Will Reside At Finch

JACKSON—CAMPBELL

Miss Heather Jane Campbell, only daughter of Mr. and Mrs. Lynden Campbell of Moose Creek, became the bride of Brian Percy Jackson, son of Mr. and Mrs. Percy Jackson of Finch, at Knox Presbyterian Church, Moose Creek, on Saturday, September 6th, 1969.

Rev. Iver D. MacIver of Maxville, assisted by Mr. David C.

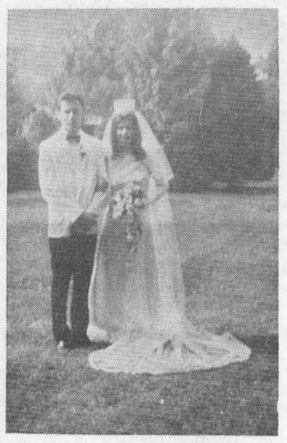

Robertson of Moose Creek, officiated at the double-ring ceremony.

Mrs. I. D. MacIver of Maxville was organist and Mrs. Robert MacIntosh of Apple Hill, was soloist.

The bride given in marriage by her father, wore a peau de soie semi-fitted gown with a sheath skirt. The long sleeves and yoke were of Italian guipure lace. Her matching lace crown held a long silk illusion tulle veil trimmed with Italian guipure lace. She carried a bouquet of yellow shasta mums mixed with green carnations and daisies.

Miss Barbara Baker of Moose Creek, was matron of honor. She wore a gown of sheer chiffon in gold.

The bridesmaids were Mrs. Melissa Jackson of Berwick, and Miss Diane Besner of Moose Creek. They wore gowns of sheer chiffon in moss green.

Kenneth Jackson of Berwick, brother of the groom, was best man. Ushers were Robert Branchaud of Cornwall and Garry Ouderkirk of Berwick.

Following the ceremony a reception was held in the Moose Creek Community Hall.

For a wedding trip to North Bay and area the bride wore a sleeveless A-line emerald greenbabbed wool dress with orange and green trim and a flared matching coat. Her corsage was of bronze mums and yellow roses.

Out of town guests were from Ottawa, Smiths Falls, Cornwall, Long Sault, Winchester, Avonmore, Monkland, Maxville and Moose Jaw, Sask.

Mr. and Mrs. Jackson will reside in Finch.

The bride was tendered two showers before her marriage. One was held by Miss Barbara Baker in the home of Miss Tena McLennan at Moose Creek and the other by Mrs. Kenneth Jackson in the home of Mr. and Mrs. Percy Jackson at Finch.

Sunday Services

Church Services on Sunday, November 2nd, in the Glengarry East Pastoral charge will be as follows: 9.30 a.m. at Alexandria, 11.15 a.m. at Glen Sandfield; and 8 p.m. at East Hawkesbury.

Friends....

(Continued from page 1)

Dale Miller, agricultural representative for Stormont. Grant Smith, fieldman for the Eastern Ontario district of the national association, introduced head table guests and many officers of the cattle associations present to honor the Murrays.

In addition to reviewing the work of the area club for the year, Stormont Holstein Club president Donald Casselman, of Finch, and club secretary Stuart Clark of Cornwall, presented Mr. and Mrs. Murray with the first ever certificate of recognition issued by the club and a set of luggage. Mrs. Casselman presented a bouquet of roses to Mrs. Murray.

G. M. Clemons, secretary-manager of the national association, and John Powell, director of extension,(both of Brantford, added their congratulations to those of Allison Fawcett, of Winchester, a national director.

Mr. Murray thanked the club and his many friends for their help through the years, and had a special word of appreciation for the late Clifford Eligh of Finch, a former national president, who "started me on the road to being a Holstein breeder."

MARRIED

MONTAIGNE—McEWEN

Mr. and Mrs. Melville McEwen, Maxville, Ontario, wish to announce the marriage of their daughter, Joyce Isabel, to William Michael Montaigne, son of Mr. and Mrs. Bill Montaigne, Pembroke, Ontario. The wedding took place on Saturday, October 25th, 1969, at Maxville.

NEED INSURANCE
CALL
Remi Prud'Homme
151 Main Street, South
Alexandria, Ontario
House, Furniture and Liability
Automobile and Life Insurance
LOW RATES ON FARMS
43-4c

BINGO

Every Week
in
LEGION CLUBROOMS
TUESDAY, NOV. 4
at 8 p.m.
Sponsored by Ladies Auxiliary of Canadian Legion
JACKPOT $40
Regular Games $5.00
Specials 50-50
Door Prize
Admission 25c

Jackpot won by Mrs. Juliette Filion

LEFEBVRE'S RED & WHITE FOODORAMA

"THE FRIENDLY FOLKS WHO SAVE YOU MONEY"

GEM MARGARINE	5 for 1.00
HEINZ TOMATO JUICE 20-oz.	6 for 1.00
LIBBY'S FANCY CREAM CORN 14-oz.	4 for 89c
CULVER HOUSE POTATOES, whole 20-oz.	5 for 99c
GREEN GIANT WAX BEANS 14-oz.	4 for 89c
RED and WHITE MILK	6 for 99c
PANTRY SHELF ORANGE JUICE 48-oz.	3 for 1.00
BUDGET DOG FOOD, 15-oz.	each 9c
LIBBY'S COOKED SPAGHETTI 14-oz.	6 for 1.00

- MEATS -

Blue or Red Brand Beef

"VALUE CHECK'D BRANDED"

STEAKS, FULL CUT ROUND, SIRLOIN, T-BONE and WING	lb. 95c
RUMP ROASTS	lb. 99c
BONELESS STEWING BEEF	lb. 79c
BACON	lb. 95c
LAMB CHOPS	lb. 59c
LAMB IN A BASKET	lb. 33c

PRODUCE

TURNIPS	lb. 7c
GRAPEFRUIT	10 for 73c
ORANGES, size 163	2 doz. 99c

525-3502 Lochiel St. Alexandria 525-3501

Tea Tymers Met

The Alexandria Tea Tymers met at the Church on the Hill on Monday evening.

The members were instructed in proper etiquette and decided to bring their record books up to date for their next meeting.

Tea was served to demonstrate the serving of "afternoon tea".

Party ideas will be the project for the next meeting to be held on Monday, Nov. 3rd.

FOR
Top Quality Meat
— SHOP AT
LEVAC'S
MEATS and GROCERIES
Catherine St. — East of the Post Office

WEEKEND SPECIALS, Oct. 30, 31, Nov. 1

Pantry Shelf, Unsweetened
GRAPEFRUIT JUICE, 48 oz. 2 for 69c
HUNT'S PEACH SLICES, 28 oz. ea. 39c
SNYDER PEAS, No. 4 19 oz. 2 for 39c

— MEAT —

CLARK BEEF STEW, 14 oz. 2 for 75c
PICNIC HAM lb. 57c
FRESH CHICKEN 3-4 lbs. lb. 35c
CHICKEN LEGS or BREAST lb. 59c
BONELESS STEW lb. 85c

TEL. 525-3797 WE DELIVER TEL. 525-3797

Advertise In The Glengarry News

Menard Fairway

ALEXANDRIA ST. ISIDORE

LADIES' SHELLS
Acrylic, nylon sleeveless sweaters. Ass't colors, S,M,L. Reg. to 4.99.
2.27

PILLOWS
Fluffy shredded foam pillows with dark tone covers.
1.57

MEN'S JACKETS
Long hunting jacket style. Reversible, S, M, L, XL. Reg. 13.95.
9.97

GIRLS' SWEATERS
Buttoned cardigans in ass't colors. Bulkies or light weights size 2 to 6X.
2.17

BOYS' LEATHER MITTS
Genuine leather mitts with elastic cuff, all sizes. Compare at 2.99.
1.59

MEN'S WOOL SHIRTS
By Regent, reg. 5.95. Dress wool. Shirts, ass't colors and sizes.
2.77

CANA-CARD—We are now a member of Cana-Card. Use any credit card here. Oil company credit card—Dept. store credit card—Over 200 acceptable cards. Use your credit!



If you want to buy or trade your snowmobile
See your authorized Sno-Jet Dealer
SALES AND SERVICE
4 NEW SERIES — 15 NEW MODELS
On the Spot Financing — Low Down Payment — Complete Stock of Parts

REAL'S SNOWMOBILE CENTRE

REAL GAUTHIER, PROP.
North Lancaster, Ont. Tel. 347-2189

SALON DE BEAUTÉ Robert BEAUTY SALON

10th ANNUAL

OLD TIME Fiddlers' Contest

SPONSORED BY

THE GLENGARRY HISTORICAL SOCIETY

Saturday, Nov. 8th

8.30 p.m.

AUDITORIUM

Glengarry District High School

ALEXANDRIA

VIOLIN CLASSES

OPEN: SCOTTISH—MARCH, STRATHSPEY and REEL, two turns each.
First prize, Glengarry Historical Societp trophy and $50.00
Second prize $35.00
Third prize $20.00

OPEN: OLD TIME MUSIC—WALTZ, JIG, REEL. Jig and Reel 2 turns each.
First prize, Glengarry Historical Society trophy and $50.00
Second prize $15.00
Third prize $10.00

STUDENT VIOLINIST, 17 years and under, ANY SCOTTISH MUSIC. Two minutes or less, played by note, copy of music to be given to judge before competition. McPhail Trophy.

— ALSO —

PIANO: JUNIOR, 15 years and under, any Scottish music, two minutes or less played by note, copy of music to be given to judge before competition. White Heather Trophy.

SENIOR: Strathspey and Reel, two turns each, tunes to be played through twice. Sauve Trophy.

VOCAL: AMATEUR, one number, Scottish traditional, approximately four verses, including chorus.
JUNIOR, 17 and under.
SENIOR

OLD TIME SENIOR STEP-DANCING, 18 years or over.

RULES

1. All trophies awarded permanently if won three consecutive years by competitor.
2. Prizes, unless otherwise stated, in each class—
   First .. $15.00 Second .. $10.00 Third .. $5.00
3. Step dancers must provide own accompanist(s).
4. Violin class entrants may enter only one fiddling class
5. Violin class entrants may provide own accompanist—one instrument only—not to play melody; or arrange for accompanist on registering.
6. Vocalists—see No. 5 above, also a capella or self-accompanied. Amateur status—a person who has not earned over $100 per year for singing.
7. All entrants to register at desk by 8.15 p.m.
8. Contestants must be ready to perform when names are called.

Admission $1.25 12 and under 50c

News from Here and There . . .

LANCASTER

Mr. and Mrs. Rae McCallum and two children of Thetford Mines, Que., spent the weekend with his mother Mrs. Margaret McCallum.

Mrs. Donald Graham of Arnprior visited Lancaster friends over the weekend.

Dick Hearle, Lachine, spent Sunday with his sister, Mrs. Gerald Girling, Mr. Girling and two sons Pearce and Burton.

Mrs. M. E. Severn, Montreal and Miss Mary Calder, Ottawa, were guests of Misses C. A. and M. J. McLennan during the week.

Mr. and Mrs. Hugh Fitzpatrick have disposed of their home, South Lancaster and with their family have taken up residence in Cornwall.

The Misses Bessie and Christena Cumming, Mrs. Alex Lalonde, Mrs. Dorothy Haight and Mrs. Betty Fitzpatrick of the St. Lawrence Women's Institute attended the 54th annual convention held at the Parkway Hotel in Cornwall, last week.

Mr. and Mrs. Robert Brandon of Forest, Ont., spent the weekend with her mother, Mrs. Malcolm Cumming. Mr. Brandon conducted the service in St. Andrew's Presbyterian Church on Sunday morning. On their return home they were accompanied by Mrs. Cumming who plans to spend a few weeks with them.

LAGGAN

Mr. and Mrs. Mack Campbell and daughter Tracey of Saint John, NB, were recent visitors with Mr. and Mrs. Fergus McRae.

Mrs. Fergus McRae was in Ottawa Monday visiting her brother, John G. MacSweyn, in Tri-Service Hospital.

Mrs. Gordon Glennie, Carnduff, Sask., is visiting with Mr. and Mrs. R. D. MacLeod and family.

Mrs. Charles Powers and John Powers, Toronto, spent the weekend with her brother Arthur and Mrs. Franklin and other members of the family.

Guests on Sunday with Mr. and Mrs. Fergus McRae were Mr. and Mrs. W. B. Bond, Ottawa and on Tuesday Rev. and Mrs. Stanley Andrews, Montreal and Miss Evelyn McRae, South Lancaster.

Mr. and Mrs. Stewart Cameron, Ville St. Pierre, spent Sunday with Mrs. Donald MacLeod.

Mrs. Gregor MacMaster was in Ottawa on Tuesday.

Among those who were home for the weekend were Beatrice MacLeod, Kingston; Evelyn MacMaster, Karen MacSweyn, Mr. and Mrs. Lyle MacIntosh, Ottawa.

SUBSCRIBE TO THE GLENGARRY NEWS



COMPLETE STOCK OF PARTS

ST. ONGE GARAGE

Tel. 874-2444 Glen Robertson

CHANGE OF LOCATION

Turkey Supper

for the Parish of Lochiel
will take place in
ALEXANDER HALL
ALEXANDRIA
SUNDAY

November 9th

Father L. Joyal

AN OPEN LETTER TO ALL CITIZENS RESIDING IN CANADA WHO ARE 65 YEARS OF AGE AND OVER

Dear Senior Citizens,

We in the Bank of Montreal share the concern of all Canadians with the impact of inflation on the purchasing power of the dollar, particularly as it affects those over the age of 65 who may be dependent upon pensions and other sources of fixed income which do not keep pace with rising living costs. In an effort to alleviate the burden on our senior citizens, we are launching a plan to help them whether or not they are customers of the Bank.

Here is our plan. Senior Citizens may apply to any branch of the Bank of Montreal in Canada for a Senior Citizen's Courtesy Card, which will entitle the holder to preferred service at our offices at reduced charges as follows:

1. *One-half of the regular commission charges made by the Bank for the acceptance of payment of utility accounts.*
2. *One-half of the regular service fee or the issuance of Canadian-dollar drafts and money orders.*
3. *One-half of the regular per item charge on cheques issued on our True Chequing Accounts and on our 3½% Savings Accounts.*

You are cordially invited to take advantage of these reduced rates.

Yours very sincerely,

G. Arnold Hart

G. Arnold Hart

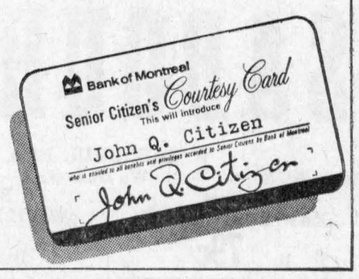

1st Birthday Sale

— OF —

LEFEBVRE'S

Farmer's Famous Store

APPLE HILL

Big Specials to mark completion of our first year:

Birthday special Fresh Grade A CHICKENS ..... lb.	33c	Birthday special Cooking ONIONS or Fresh CARROTS 3 lb. pkg. ea.	19c
Birthday special Colored Parchment MARGARINE ..... 8 lbs.	$1	Birthday special Lanthier's BREAD ..... 6 loaves	$1

Maple Leaf Bacon ..... lb. 79c

We carry Blue Brand Beef Steaks, Round, Sirloin, T-bone, well trimmed, only ..... lb.	99c	BANANAS ..... lb.	10c
Blade Steak, Blade Roast ..... lb.	69c	Buy 2, get 1 free, Mir Liquid DETERGENT ..... all 3 for only	69c
Chicken LEGS or BREASTS ..... lb.	59c	MARSHMALLOWS ..... 3 pkgs.	$1
Lean PORK CHOPS ..... lb.	99c	Giant Size CHEER	99c
ICE CREAM ..... half gal.	79c	32 oz. jars BICK'S PICKLES ..... 2 for	99c
Budget DOG FOOD ..... can	11c	Ballet TOILET TISSUE ..... 8 rolls	$1
Five Roses FLOUR ..... 7 lbs.	63c	Country CORNFLAKES ..... 4 pkgs.	$1
Glengarry Nugget BUTTER ..... lb.	65c	Reg. 49c Christies' MINI-CHIPS ..... 3 pkgs.	1$
Kleenex FACIAL TISSUE ..... 6 pkgs.	$1	Heinz VINEGAR ..... gal.	69c
Capri TOILET TISSUE ..... 12 rolls	$1	Lynn Valley PEAS 19 oz. ..... 6 tins	$1

KIK COLA 6 large bottles 89c

HALLOWE'EN CANDIES AND TREATS

Many Other Birthday Specials Shop Here And Save!

Good Deals ON GOOD CARS

— AT —

ROY'S GARAGE - GREEN VALLEY

CHOOSE YOURS FROM THESE MANY CLEAN CARS ON OUR LOT

1968 Pontiac Strato Chief, V8 auto., lic. 42753A
1968 Pontiac Strato Chief, V8, A, radio, lic. 54116A
1968 Pontiac Parisienne, V8, AR, RS, PB, PS, lic. 37644A
1967 Pontiac Grande Parisienne, V8, A, PS, PB, R, RS, lic. 49037A

1967 Pontiac Laurentian, V8, A, R, lic. 7A9560
1966 Pontiac Strato Chief, V8, A, lic. 56450A
1966 Pontiac Parisienne conv., V8, PS, PB, PT, R, lic. 9B5831
1966 Pontiac Strato Chief, V8, A, PS, PB, R, lic. 54474A
1966 Pontiac Strato Chief, V8, A, R, lic. 54333A
1965 Pontiac Strato Chief, V8, A, lic. 56100A
1965 Pontiac Laurentian, 6 cyl., A, R, lic. 21907E
1965 Pontiac Parisienne conv., V8, A, PS, PB, lic. 54023A
1964 Pontiac Laurentian, V8, R, standard trans., lic. 56511A
1964 Pontiac Laurentian, V8, A, R, lic. 54468A
1964 Pontiac Strato Chief, V8, A, R, lic. 33290F
1963 Pontiac Laurentian, 6 cyl., A, R, lic. 56593A
1961 Pontiac Strato Chief, 6 cyl., standard trans., lic. 43975A

1968 Beaumont, Custom, V8, A, BS, lic. 53766A

1966 Viva, all standard, lic. 74686A
1964 Viva, all standard, lic. 26151A

1969 Buick Skylark, V8, A, PS, PB, R, VR, lic. 57357A
1969 Buick Lesabre, A, PS, PB, R, lic. 94281E
1968 Buick Wildcat, A, PS, PB, PW, lic. 56900A
1968 Buick Skylark, A, PS, PB, R, lic. 44457A

1966 Chevrolet Belair, 6 cyl., A, lic. 47870A
1964 Chevrolet Biscayne, V8, A, lic. 58093A
1964 Chevrolet Biscayne, 6 cyl., standard trans., lic. 54844A

1967 Austin, all standard, lic. 55330A

1967 Volkswagen, all standard, lic. 58324A

Chrysler '66 Lic. 38532A, PS, PB, A, V8
1966 Plymouth V8, auto., PB, PS, radio, lic. X35557
Plymouth '66 Lic. 55293A, A, PS, PB, R, V8, conv.
Plymouth '65 Lic. 162075, 6 cyl., A, coach
Valiant '63, Lic. 55093A, 6 cyl., std. transmission, coach
T-Bird '67, Lic. 51539A, V8, PS, PB, A, R, 2 dr. ht
Falcon wagon, '66 Lic. X35564, 6 cyl., A, R
Ford '63, 6 cyl., std. transmission, licence 13402A
Ford '62, V8, PS, PB, R, licence 54265A
Ford '61, V8, A, R, licence 55596A
Asuzu '69, all standard, R, Ser. No. 4096374C
Fiat '69, all standard, conv. licence 38269A

TRUCKS

1966 GMC 1 ton, V8, 4 speed, licence 69231B
1966 GMC school bus V8, licence 10105B, 48 passengers
1965 International 2 ton 6 cyl 36902V

any reasonable offer

will be accepted on these late model cars...!

30 - NEW CARS ON HAND - 30

FOR A NEW OR USED CAR COME TO

ROY'S GARAGE

Highway 34 at Green Valley (GREEN VALLEY) LIMITED Tel. 525-2300

Cornwall Hosted Ottawa Area WI Convention With 500 Attending

Eastern Ontario Women's Institute held their 54th annual Ottawa Area Convention in Cornwall for the first time, on October 21-22, with a registration of 500. Mrs. H. J. Sheldrick, Vars, presided with Mrs. Charles Wallace, Metcalfe, secretary.

A civic welcome was extended by Mayor Nick Kaneb. Mrs. Sheldrick spoke on the theme—Women's Institute Potential. Mrs. James H. Steele, Ottawa, public relations representative, reported that the 150 branches raised $23,740 during the year.

Miss Helen McKercher, extension services, home economics branch, Toronto, told the delegates the value of their work in Senior and 4-H Junior Homemaking Clubs. It is most important to develop talent in the community.

Mrs. William McLean, Cornwall, presided over the afternoon session with Mrs. Austin Zoeller, FWIO president, as speaker. Said Mrs. Zoeller—Our main project is 75th Anniversary Project for the expansion and development of Macdonald Institute at Guelph University. This goal of $50,000 will be completed by 1972 and will not only honor Adelaide Hoodless, founder of Women's Institute, but will provide for more enrolment of girls in the Home Economics course. By August 31, 1969, there was $10,061 contributed to the fund. Once more she urged the members to support their own WI projects and not give such a large percentage to outside organizations. The Women's Institute plays an important part by training leaders to help in community life. The WI Potential is just as strong as the members develop it themselves.

The Area Scholarship was presented to Miss Jeanne Seguin, Oxford Mills, by Mrs. Archie Bennett of Arnprior. The slides competition was won by Renfrew South. It will now advance to be judged at Provincial level.

Head table guests at the banquet, Tuesday night, included Hon. Lucien Lamoureux and Mrs. Lamoureux, Cornwall; Mayor Nick Kaneb and Mrs. Kaneb, Cornwall; Warden Cecil McNabb, of the United Counties and Mrs. McNabb. Entertainment was provided by Highland dancers and the five home economists of the area directed the 4-H Girls' Hour.

Three resolutions were sustained—that action be taken by the Legal Association of Ontario to simplify wording on documents and that they be printed in uniform type—that FWIO Board amend the clause pertaining to compilation of reports of public relations, that the PRO present it at the Branch annual meeting—the EOWI sustained the resolution asking the Canadian Broadcasting Corporation to continue the Don Messer program on the network.

Re-elected as president of EOWI was Mrs. H. J. Sheldrick, Vars. Other members of the executive are past president, Mrs. John Craig, RR3 Manotick; vice-presidents, Mrs. Harry Toop, RR1 Arnprior and Mrs. William McLean, Cornwall; secretary-treasurer, Mrs. Charles Wallace, Metcalfe; public relations officer, Mrs. J. H. Steele, 2097 Queensgrove Ave., Ottawa 13.

Conveners of standing committees: Agriculture and Canadian industries, Mrs. Donald MacLachlan, RR2 Williamstown; citizenship and education, Mrs. Peter Timmens, RR6 Perth; historical research and current events, Mrs. Fenton Hydnman, Mountain; home economics and health, Mrs. Robert McIntyre, RR3 Cobden; resolutions, Mrs. Hugo Ter Marsch, RR1 Golden Lake; curator, Miss Kathryn Farmer, RR1 Barry's Bay; alt. Mrs. W. J. Nugent, Box 277, Pembroke; Provincial Board Members, sub-division 1, Mrs. Hugh A. McMillan, RR1 Williamsburg; alt., Mrs. Donald Hess, Williamsburg; 2. Mrs. H. Noblitt, RR5 Ottawa; alt. Mrs. Lloyd Cleland, Osgoode; 3. Mrs. Arthur McNeely, Box 1504, Carleton Place; alt. Mrs. James Brown, Almonte. Auditors, Mrs. E. Hammond and Mrs. E. Halpenny, Carleton Place. Pianist, Mrs. R. A. D. McTavish, Perth.

Representative to Ontario Federation of Agriculture, Mrs. John D. Campbell, RR1 Winchester; Central Canada Exhibition, Mrs. Howard Giles, Box 104, Almonte; Ottawa Winter Fair, Mrs. W. E. Burton, Russell; alt. Mrs. Robert McCallum, RR2 Russell.

Delegate to the FWIC National Convention in Winnipeg August 23-28, will be Mrs. H. J. Sheldrick with Mrs. Charles Wallace as alternate.

The 55th annual Ottawa Area Convention will be held in the Skyline Hotel, Ottawa, the tentative date being set October 22, 1970.

BOOKKEEPING SERVICE

TAX RETURNS

Full time services from my office at 271 Dominion St. N.

GERRY DEXTRAS

TEL. 525-3353

38-tf

AUCTION SALE

43 Head Choice Holstein Cattle and Farm Implements

The undersigned will offer for sale by public auction at

LOT 25, 7 CON. KENYON TOWNSHIP

1st farm west of Baltics Corner

2 miles north of Greenfield, 3 miles south of Dunvegan
6 miles east of Maxville

Saturday, November 8

at 1 p.m.

26 milch cows artificially bred; 6 heifers 18 mos. old; 4 heifers 1 yr. old; 6 good spring calves; bull 18 mos. old; new Massey-Ferguson trip-beam 3 furrow tractor plow; double tractor disc; set chain harrows; disc-drill seeder; John-Deere No. 9 3-pt.-h, tractor mower 7 ft. cut; Ferguson side rake on rubber; Ford PTO, baler; rubber-tired wagon; litter carrire and 100 ft. track; bale elevator; manure spreader; 3,000 bales good hay; silo full of corn; 3 acres of ear corn to be picked; 2 single unit Surge milker pails; new Surge Alamo 30 milk pump for 5 units and piping; 16 8-gal. milk cans; 1955 Chevrolet ¾-ton truck; Esco 6 can spray type milk cooler; Ferguson front end manure loader; tractor rear end 3 pt. h. bucket bale stooker; 200 gal. water trailer tank with water bowl; some furniture.

FARM IS FOR SALE

TERMS — CASH

ALBERT FAUBERT, Auct. Tel. 525-2182, Alexandria, Ont.

CLIFFORD JONES, Prop. RR2 Maxville, Ont.

OTTAWA WINTER Fair 1969 NOV. 3 TO 8

Featuring INTERNATIONAL HORSE SHOW, RCMP ACTIVITY RIDE, EASTERN CANADA CHAMPIONSHIP LIVESTOCK SHOW, SEED SHOW, LADIES INSTITUTES, EXHIBITS AND DISPLAYS.

Fashion & Sports Show Starts

MONDAY, NOVEMBER 3rd

Special Sat. Matinee 1 p.m.
Adults $1, Children under 12, 50c

44-1c

TELL YOUR DEALER YOU READ IT IN THE "NEWS"

LOCHIEL

Mrs. Vernon Crawley is visiting her daughter Martha who is attending school in Edinburgh, Scotland, and is presently visiting friends in Skye.

Mr. and Mrs. Clarence McMillan and Carman McMillan were in Montreal on Tuesday.

Mr. and Mrs. Hugh McPherson held a junior choir practice at their home on Sunday afternoon.

D. A. McPhee arrived home on Friday to spend the winter months with his mother after spending the summer with the Northern Transportation Co. in the North West.

Mr. and Mrs. A. D. McDougald of Pierrefonds, Mr. and Mrs. Allan A. McCormick of Ottawa spent the weekend with Mr. and Mrs. J. J. McCormick.

MARTINTOWN

Weekend guests of Linden Urquhart and Mr. and Mrs. Salem Thomson were Mr. and Mrs. Martin Urquhart of Willowdale, Ont. and Gordon Urquhart of Guelph.

Miss Annie McEwan of Montreal spent several days last week with Miss Emma and Craik Urquhart.

Mr. and Mrs. Stuart Hunter were weekend guests of Miss Gladys and Gordon Keir. They were en route to their winter home in Treasure Island, Florida.

Mr. and Mrs. Percy Keir had as their weekend guests Mr. and Mrs. W. S. Hunter, Susan, Billy and David of Ottawa.

Mrs. Winnie McRae of Montreal spent several days with Mrs. Susan Clark and Mr. and Mrs. Wm. Aitken and family last week.

Mr. and Mrs. Clifford McIntyre spent the weekend with relatives in Kingston and Cobourg.

Mrs. Susan Clark motored to Rochester, NY, on the weekend where she visited friends.

Miss Christine McDermid, RN, has joined the nursing staff of the National Defence Medical Center, Ottawa.

LETTERS

(Continued from Page 2)

bearing a tag or tattoo. Animals not claimed by their owners could be held indefinitely and sold or given away to anyone wanting to adopt a pet. Only those which would otherwise be destroyed could be sold for teaching and research—not sold to "dealers" but directly to registered and inspected research facilities. "Dealers" who buy dogs and cats for resale to laboratories are eliminated under this Bill.

Research institutions would also be controlled under Bill 194. They would have to meet high standards before they would be registered. They would be inspected regularly by qualified employees of the Veterinary Services Branch of the Ontario Department of Agriculture. These inspectors would be responsible to the public through the elected government just as policemen and firemen are through the municipal and other governments. If there was evidence of inhumane treatment of animals, research would be stopped by legal injunction and by withdrawal of registration.

Bill 194 is available at no charge from the Office of the Minister of Agriculture. Parliament Buildings, Toronto. Everyone should read it and make their views known to the government and their local Members.

Bill 194 protects pets, safeguards animal welfare, and it is humane to people too! Should many thousands of unwanted and unclaimed animals be killed when they are needed to cure and prevent diseases? Should other dogs and cats be bred and raised at great public expense when far more than are needed are killed at our expense in the public pounds?

It is a strange kind of humanity which demands the killing of pound animals and yet is untouched by the suffering of sick humans and animals.

Yours very truly,
D. G. Sinclair, DVM, Ph.D
Associate Professor of Physiology

NEW COMMISSON RATES

FOR

ALEXANDRIA COMMISSION AUCTION

LIMITED

EFFECTIVE OCT. 29, 1969

Bulls	per head $6.00
Beef	per head $4.00
Springers and milk cows 3%,	minimum per head $6.00, maximum per head $9.00
Heifers and Stockers up to $100	$3.00, over $100.00 per head $4.00
Calves, minimum $1.35 up to $50; over $50 pr. hd.	$2.00
Feeders and weaner pigs	3%
Market Hogs	3%
Sows	per head $2.00
Boars	per head $3.00
Horses	per head $5.00
Ponies	per head $3.00
Foals	per head $1.50

43-3c

STEDMANS

NATIONAL DRESS SALE

1/3 OFF REGULAR LOW PRICES



1969 FALL FASHIONS

HUNDREDS OF THE LATEST STYLES AND QUALITY FABRICS FROM DOZENS OF LEADING DRESS HOUSES. UP-TO-DATE STYLES AT TREMENDOUS PRICE SAVINGS. A VAST SELECTION IS AVAILABLE NOW AT SAVINGS YOU CANNOT AFFORD TO MISS.

SKIRTS AND SEPARATES
ALL NOW AT 1/3 OFF SAVINGS
Regularly sold at Stedmans from 6.98 to 24.98
You save up to 8.32
EXAMPLE: A dress regularly selling for 18.98 Now only 12.66. You save 6.32

DRESSES
1/3 OFF SAVINGS
Regularly sold at Stedmans from 4.98 to 12.98
You save up to 3.25
EXAMPLE: A skirt regularly selling for 7.98 Now only 5.32 You save 2.66

PANT SUITS
Pant Suits galore in styles to suit every discriminating shopper.
ALL NOW AT 1/3 OFF SAVINGS
Regularly sold at Stedmans from 14.98 to 59.98
You save up to 14.98
EXAMPLE: A pant suit regular 24.98 Now only 16.66 You save 8.32

JUMPERS
1/3 OFF SAVINGS
Stedmans Regular Prices from 4.98 to 16.98
You save up to 5.66

COATS 20% OFF
Junior and Misses . . . Untrimmed - Fur Trimmed - Piles - Fun Furs - Car Coats. Stedmans offers coats in styles to please every taste, at 20% off savings.
STEDMANS REGULAR PRICES FROM 34.98 TO 59.00
SAVE UP TO 12.00

SHOP NOW! AT SAVINGS NEVER OFFERED BEFORE

GRINDS, MIXES, TRANSPORTS, UNLOADS.
Offers Big Savings in feed costs!

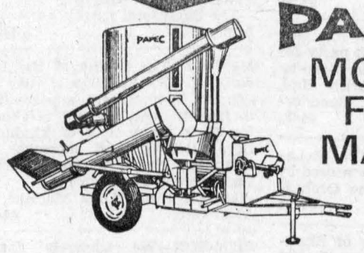

PAPEC MOBILE FEED MAKER

Make feeds fresh as you need them. Cut feed costs, increase profits from dairy, beef, hogs or poultry.

The Papec Mobile Feed Maker grinds any feed (even full bale slices), mixes thoroughly with additives, transports and unloads at any angle into wagon, bin, feedbunk or feeder. Processes up to 5 tons per hour. Molasses attachment is available.

Come in soon and let us show you Papec's many superior features of design and construction that make it your best buy in a grinder-mixer.

MacNAUGHTON CUMMING
Lancaster, Ont. Tel. 347-3254

43-3c

For Your BEST BARGAIN — IN — SKI-DOOS CONTACT YOUR MOTO-SKI DEALER

PAUL CAMPEAU

North Lancaster
347-3312

43-4p

SPECIALS AT

LALONDE'S FOOD MARKET

TEL. 525-2103 MAIN STREET ALEXANDRIA

SPECIAL ATTENTION TO TELEPHONE ORDERS AND DELIVERIES

FOR YOUR PROTECTION ALL OUR MEAT IS GOVERNMENT INSPECTED

Legrade Shankless, Shoulder Style
Smoked Picnics ..... 5 to 6 lbs. lb. 59c
LEGRADE RINDLESS BACON vacuum packed ..... lb. 89c
GREEN BACON ..... lb. 69c

BLUE BRAND BEEF

BONELESS RIB ROAST ..... lb. 99c
BLADE OR CHUCK ROAST ..... lb. 59c
FRESH GROUND BEEF ..... lb. 49c
BEEF BRISKETS FOR STEWING ..... lb. 39c

Sunkist ORANGES No. 138 .. 2 doz. 99c
Crispy RADISHES 6 oz. cello .. 2 for 25c
Fancy McIntoosh APPLES ..... 5 lb. cello 59c
Imported GREEN ONIONS ... 2 bchs. 29c
Ontario Hothouse TOMATOES ..... lb. 49c
David Hallowe'en KISSES ..... 11 oz. 39c
California Pascal CELERY No. 24 ..... ea. 39c
Shell PEANUTS ..... 12 oz. 39c

Winner of the Glengarry Give-Away on CJSS Radio Wednesday, at 1.15 p.m. was Mrs. Wellington Dupuis

1—Coming Events

A dinner meeting of members of Forest Products Accident Prevention Assoc. will be held on the Thursday, Nov. 6th, 1969 at 7.00 p.m. in Ottawa House Hotel, Alexandria. Guest speaker Ron. Philbin, District Manager of Omark Industries of Canada. Tickets available from Leo Andre, Fern Larocque, Ken MacLennan. 44-1p

YOU are cordially invited to attend a wedding reception honoring Mr. and Mrs. Ray Howes (nee Linda Montgomery) in Dalkeith Hall, Friday, Nov. 7; Ron Clare's Scottish Orchestra. 44-2c

HUGH and Janet MacCuaig of Bainsville will celebrate their Fortieth wedding anniversary in Bainsville Hall November 7th, 1969. Dancing 9 p.m. to 1 a.m. Lunch served. Everybody welcome. Good orchestra. 44-2p

MIXED stag in honor of Madeleine Lalonde and Richard Chretien at Knights of Columbus Hall, Glen Walter, Saturday, November 1, 8.00 p.m. $2.00 per couple. Refreshments, good orchestra and lunch. Everyone welcome. 44-1c

OPEN house Alexandria Curling Club, Nov. 3rd to Nov. 8th. Every night from 7 to 11 p.m. Free coffee and doughnuts. Everyone invited. 44-1c

HALLOWE'EN dance at Alexandria Curling Club, Saturday, Nov. 1st, commencing at 9 p.m. Prizes will be awarded for best costumes, admission $1.25 per person. 44-1c

MR. and Mrs. Kenneth MacDonald (Stella MacDonald) Williamstown and Mr. and Mrs. Walter MacCuaig (Viola McRae) cordially invite you to a reception honoring their son and daughter Ken (Junior) and Norma at McDonell's Inn Friday evening October 31st. Entertainment, MacDonald Sisters, Sylvester McDonald, Malcolm Dewar and Viola McCuaig, Glengarry pipers, Scottish singers and other artists. Everyone welcome. 44-1c

HALLOWE'EN party in Maxville Curling Club, Sat., Nov. 1st. Costume prizes, Glen Orchestra. Lunch. 44-1c

THE Auxiliary of the Maxville Manor invite you to a tea and fancy fair to be held on Friday, Nov. 7th, from 2 to 4.30 p.m. at the Main Street entrance to banquet room at King George Hotel. Everyone welcome. 44-1c

ANNUAL fall concert of the Glengarry Pipe Band, Maxville Hall, Nov. 22 at 8.30 p.m. Featuring the band, The Cousins Five, MacCulloch Dancers, Lyle McLaren and more. 44-2c

FRIENDS and relatives are cordially invited to a mixed party for Aurele Vachon and Claire Brazeau in Glen Robertson Parish Hall, Sat., Nov. 1st, 8.30 p.m. Good orchestra. 44-1c

DANCE on Friday, Nov. 7, at Legion Hall, Alexandria, sponsored by Farmers' Union, Lavigne Orchestra. 44-2c

MIXED party in honor of Shannon McDonell and Roger Levert on Saturday, Nov. 1st at Chez Paul Union Hotel Dalhousie, admission $1.00. Everybody welcome. 44-1p

RESERVE this date, Friday, Nov. 28th, annual St. Andrew's Concert in Alexander Hall, Alexandria. 43-2c

FOOD sale of home cooking, sponsored by St. Finnan's CWL, Sat., Nov. 1st, Hub Hall, 3 to 5 p.m. 43-2c

TURKEY supper at Dunvegan Hall on Sat., Nov. 1 from 4.30 to 8 p.m. Adults $1.50, children under 12, 50c. Sponsored by Dunvegan Women's Institute and Dunvegan L.O.L. 42-3p

COMING EVENTS
AT THE
GREEN VALLEY
PAVILION

RESERVE now for your Christmas parties or receptions.

SPECIAL Bride and Groom Reception and guests will be held on Sat., Nov. 8th with Fern Derouin as MC and Pierre Vaillancourt and his orchestra. Answers to invitations will be accepted until Nov. 4th.

15th anniversary celebration for Daughters of Isabella will be held on Sat., Nov. 15th, Riviera Orchestra. Buffet and refreshments. Tickets available from members and at the Pavilion in advance only.

DON'T miss our Hallowe'en dance. Friday, Oct. 31st at Green Valley Pavilion. Prizes for best couple, comic costume and other individual prizes. John Plamador and the Midnighters Orchestra. Everyone welcome.

FRIENDS and relatives are cordially invited to a reception in honor of Mr. and Mrs. Robert Cardinal (Colette Boyer) Saturday, November 1st, John Plamador and the Midnighters. Lunch and refreshments.

BLESSED EVENTS
AT THE
GLENGARRY MEMORIAL

DELORME—To Mr. and Mrs. Aime Delorme (Aline St. Louis) Alexandria, on Tuesday, Oct. 28th, a daughter.

MAYHEU—To Mr. and Mrs. Ruben Mayheu, (Claudette Dupuis), Alexandria, on Mon., Oct. 27, 1969, a son.

MENARD—To Mr. and Mrs. Marcel Menard (Rosabelle Lalonde), Alexandria on Thursday, October 23, 1969, a daughter.

VERKUYLEN—To Mr. and Mrs. John Verkuylen, Lancaster, on Saturday, Oct. 25th, a daughter.

1—Coming Events (Continued)

COMING EVENTS
AT THE
BONNIE GLEN PAVILION

THE family cordially invite all friends and relatives to a 40th wedding anniversary for Mr. and Mrs. Aurele Ladouceur, at the Bonnie Glen Pavilion on Sat., Nov. 1st at 9 p.m. Lunch and refreshments. 43-2p

6—Deaths

DAVIDSON—Died accidentally on Oct. 29th, 1969, Aldea Vachon, beloved wife of Alexander (Alex) Davidson, of 309 Anthony St. Cornwall. Dear mother of Gerard, Edouard, Oscar, Raymond, Joseph, Mrs. Gerard St. Amour, (Therese), all of Cornwall. Sister of Hilaire Vachon of Glen Robertson and William Vachon of Montreal. Funeral will take place from Cornwall Funeral Home East Branch, 614-First St. E., on Sat., Nov. 1st for requiem high mass in Holy Cross Church at 10 a.m. Interment in Holy Cross Cemetery, Cornwall.

7—Card of Thanks

WE wish to thank the citizens of Alexandria for their generous response to Saturday night's Poppy Blitz. We trust we will be as well received in our canvass for sale of wreaths for Nov. 11th. All residents of Alexandria and the area are cordially invited to join with us in honoring our fallen comrades at the cenotaph Nov. 11th at 11 a.m.
—John G. Proulx, President of Alexandria Legion Branch No. 423.

McCORMICK—We would like to express our appreciation for those who attended and helped organize the mixed party and also all those who attended our reception at the Bonnie Glen. Our friends and relatives will always be remembered.
—Barbara and Ronnie.
Vanier City, Ontario. 44-1c

McDONELL—My warm thanks to relatives, friends and neighbors for many acts of kindness, cards and gifts while I was a patient in Glengarry Memorial Hospital.
—Alex J. McDonell.
Lochiel. 44-1p

McINTOSH—We wish to extend our sincere thanks to relatives, friends and neighbors for the many acts of kindness, flowers and messages of sympathy, during the loss of a dear husband and father. A very special thanks to Dr. Bourdeau, nurses and staff at Glengarry Memorial Hospital, Rev. Willis E. Sayers and the Munro Funeral Home, Maxville.
—The McIntosh family.
Apple Hill. 44-1c

MacRAE—The family of the late John F. MacRae would like to express their sincere appreciation to friends, relatives and neighbors for their many acts of kindness, floral tributes and messages of sympathy shown to them during their recent bereavement.
—Margaret and Anna MacRae.
Avonmore. 44-1c

PIDGEON—We sincerely thank family, friends, relatives and neighbors for the reception given in honor of our 40th wedding anniversary. Special thanks to Miss Barbara Thompson and Mr. and Mrs. James Thompson.
—Mary Belle and Hughie Pidgeon.
Lancaster. 44-1c

VANDER HAEGHE—We would like to express our sincere thanks and appreciation to our family, relatives and friends who made our 25th wedding anniversary October 18 at the Bonnie Glen Pavilion such a happy occasion. Many thanks to all for the lovely cards, gifts and good wishes.
—Mr. and Mrs. Fred Vander Haeghe.
Alexandria. 44-1p

8—In Memoriam

MacLEOD—In memory of Donald William who passed away so suddenly one year, ago.
He little thought when leaving home
He would no more return
He in death so soon would sleep,
And leave us here to mourn.
We do not know what pain he bore,
We did not see him die,
We only know he passed away
And did not say goodbye.
God knows how much we miss him,
And counts the tears we shed
And whispers he only sleeps,
Your brother-in-law is not dead.
—Everett and Billy Nixon and family.
Dalkeith. 44-1c

MacLEOD—In sad and loving memory of a dear husband and father, Donald William MacLeod who passed away suddenly on Nov. 2, 1968.
No pen can write, no word can say,
How much we lost one year today.
We loved him so, we miss him yet,
Our aching hearts will never forget.
We often think of bygone days
When we were all together,
The family chain is broken now,
But memories live forever.
While you, dear Donald, rest and sleep
Your loving memory we will always keep.
—Sadly missed and always remembered by Catherine, Sandy, Ricky and Gordon.
Glen Sandfield, Ont. 44-1p

MacLEOD—In loving memory of our dear son and brother Donald William MacLeod who passed away November 2nd, 1968.
His memory is as dear today
As in the hour he passed away.
—The MacLeod family.
RR1 Dalkeith. 44-1c

MacLEOD—In loving memory of a dear brother and uncle, Donald William who passed away suddenly Nov. 2, 1968.
Only a memory of bygone days
And a sigh for a face unseen,
A constant feeling that God alone
Knows best what should have been.
—Always remembered by Kathleen, Clifford and family.
Williamstown, Ont. 44-1p

8—In Memoriam (Continued)

MacPHERSON—In loving memory of a dear father and grandfather, Clayton MacPherson, who passed away, November 3rd, 1965.
The pearly gates were opened,
A gentle voice said "come"
And with farewells unspoken
He gently entered home.
—Lloyd, Jean and children.
Ottawa. 44-1c

9—Personal

POLARIS Snowmobiles. Let's set the record straight. Here's the snowmobile that started the industry as we know it today. Polaris was the first one and two passenger, small snowmobile to be marketed by any company still in existence today. The Polaris Sno Traveller was first marketed in 1954 at least five years earlier than any present manufacturer. Polaris really is the pioneer of the small snowmobile industry. 15 years of manufacturing experience have brought Polaris to its present position of leadership. Donald A. MacLennan, Dalkeith, Ontario. Tel. Lochiel 12-R-26.

CUSTOM corn picking, call Bill Van den Oetelaar, 525-2663. 44-2c

WE are equipped with the latest skate sharpener. Don't wait, get your skates sharpened now, Handy Andy Store, Main Street. 41-1c

WILL do custom plowing, contact Leo Gaucher, Lancaster. Tel. 347-2861. 40-5c

WE pick up and pay for dead and disabled horses and cows. Tel. 874-2308 and 65-R-5 Lochiel. John D. McMeekin, Dalkeith, licence No. 174-C-69. 2-tf

WILL do any type of custom work with back-hoe. Wilfrid Sarault, Alexandria, Tel. 525-1779. 43-2p

HILLCREST
FUNERAL HOME
F. W. SLATER
Funeral Director
Bond Street at
Stanley Street
Tel. 678-2002
VANKLEEK HILL
Serving those of all faiths at all times
32-tf

ATTENTION
FARMERS
YOU WILL RECEIVE THE BEST PRICES FROM
GUY
MACHABEE
for dead, sick and disabled horses and cattle.
We also buy Springer Cows
We have no collectors—you deal directly with us. You have added benefits of the monies usually paid to collectors.
24 hours service—7 days a week
Collector Licence No. 182-C-69
Receiving Plant Licence
No. 89-134-RP-69
ST. ALBERT, ONT.
CALL COLLECT:
Crysler 987-2818
2-tf

12—Articles for Sale

WESTINGHOUSE refrigerator in very good condition, reason for selling, need larger size. Mrs. Gow, Tel. 874-2337. 44-1c

A large Coleman space heater. Reasonably priced. Donald Clark, Dunvegan. Tel. 527-5282. 44-1c

ELECTRIC heaters, weather stripping at Western Tire Store on the busiest corner in Glengarry, Kenyon and Main Streets, Alexandria. Tel. 525-2595. 44-1c

FOR sale, floor heater, space heater, oil furnace, electric stove and 21" TV. Tel. 874-2688 or 525-1082. 44-1c

NEW and used skates, hockey equipment, sensible prices, Western Tire Store, Kenyon and Main, Alexandria, Tel. 525-2595. 44-1c

ONE year old .22 Winchester rifle, 16 shot repeater, mounted with a Weaver scope. Good condition. Tel. 527-5621. 44-1c

NOW is tune-up time for ignition and exhaust systems. Don't be confused, go where you are well used. Class A mechanic on duty. Western Tire store "across from the banks", Kenyon and Main, Alexandria. Tel. 525-2595. 44-1c

LADIES' winter coat, black boucle fur collar and cuffs, medium size, paid $150, will sell at $40; black ladies' sport coat with hood, medium, $15; brown leather pants and cape, size 12 for $15; Borg acrylic pile 3 in 1 pram suit, pink, fit to 24 months, will sell for $12. Contact Mrs. Gilles Lefebvre, 525-1744. 44-1c

ENGINE heaters, battery chargers and warmers, shocks, ball joints, bonded brakes, thermostats, filters, gaskets, power tools, ski-doo helmets, tools. Western Tire store, 33 Main St. corner of Kenyon, Alexandria, Tel. 525-2595. 44-1c

BABY'S sleigh and playpen. Tel. 525-2407. 44-1c

ENJOY warm carpeting for the cold months ahead, nylon carpets direct from the factory starting at $4.75 sq. yd. Special contract prices on contract jobs, call collect for samples in your home, 932-5105 or 525-2778. Guaranteed installation. 38-tf

GLEN Guns Reg. Peter St., Maxville. Supplier of the best in Firearms, scopes, mounts and accessories. Call C. J. MacPhail at 527-2153. 20-tf

12—Articles for Sale (Continued)

8 piece dining room set, leather chair Louis XIV style, kitchen chrome set, parlor suite, single and double beds, sofa, electric stove, frig., some antiques, and many other articles of furniture can be seen Thursday, Friday and Saturday. Apply at 16 Kenyon St. E., Alexandria. 44-tf

BROADLOOM carpets, factory prices, free estimates, shop at home service. Call collect between 9.30 a.m. - 5.30 p.m. 932-5105, City Fabrics, 332 Pitt St., Cornwall. 8-tf

SURPLUS school desks of all descriptions for sale at bargain prices. Very useful for school children at home. Tel. 525-3641. 43-2c

220 electric range, washing machine. Both in good condition. Wood and oil kitchen range, electric heater, gramaphone. Tel. 525-2613. 43-2c

3 fur coats for sale, one genuine muskrat, long, size 14-16, A-1 condition, price $75; one sheered raccoon, long, size 14, A-1 condition, price $85; one muskrat dyed rabbit, size 14-16, long, $35. Tel. 525-2576. 43-2c

OUTSTANDING SALE
we have 4 departments with specials for all the family
choice of
800 SUITS
for men
23.95 to 75.00
SPORT SUITS
29.95 only
LEATHER COATS
No. 1 quality
Special at 59.95
Good assortment of dresses, suits and shoes
L'Ecuyer Clothing
VANKLEEK HILL
Highway 34 near CPR
Tel. 678-2811
41-tf

14—Autos for Sale

1962 Vauxhaul, good motor, $50. Tel. 525-2807. 43-2p

1967 Chrysler 2-door hardtop, 17,000 miles, one owner, like new. Tel. 525-3738. 43-2c

15—Farm, Garden Produce

CORN crib posts for sale, cedar. Apply to Felix Blanchette, Alexandria, 525-3358. 44-1c

12 acres of bush. Tel. 525-2044. 44-1c

CORN CRIB poles, hydro poles 30' to 35', fence posts. Will deliver. Apply to W. J. McDonald, Northfield, Ont. Tel. 932-2735. 36-tf

16—Poultry — Livestock

WANTED to buy for foreign export, registered Holsteins 5 mos. to 15 months of age, also grade heifers, open, 500-600 lbs.; also interested in purchasing 4-H calves. Duncan MacArthur, Lancaster. Tel. 347-3472. 44-2c

FOR sale registered bull 2 weeks old, dam, daughter of Lassie Leader, good plus, B.C.A. 143-133. Sire Seiling Rockman. Tel. 527-5426. 44-1c

FOR sale, 2 registered Holstein bulls, 10 months old. Apply to Alex D. MacLeod, RR1 Dalkeith. Tel. Lochiel 38-R-23. 44-2p

FOR sale, purebred Holstein bull, 13 months old, dam 143-151 BCA. Tel. Maxville 527-5498, Gerald Jans, RR1 Moose Creek. 44-1c

FOR sale 2 Holstein cows and 10 Holstein heifers ranging from 15 to 20 months. Pete Mesman, Monkland, Tel. 346-2023. 44-1p

TWO riding mares, 1 3½-yr. old thoroughbred and 1 2-yr. old Albino. Also buggy, carriole, 1 saddle, and harness. Apply at Alexandria Milling, 492 Main St. S., Alexandria, Ont., Tel. 525-1973. 43-tf

15 Hereford cows bred to Charolais bull, 7 Hereford heifers bred to Hereford bull. Tel. 613-347-3545. 43-2c

6 year old Palomino mare, 7 year old Shetland pony mare, Palomino yearling, also horse trailer. Apply E. Hurtubise, RR2 Alexandria.

RABBITS for sale, New Zealand white, breeding stock, Alexandria Rabbit Breeder. Call 525-3706. 41-4p

RABBITS for sale, New Zealand white, choice breeding stock, also pet rabbits, Jensen RR1 Maxville, Tel. 527-5253 after 5. 27-tf

WANTED
BEEF CATTLE
and SPRINGERS
OSCAR JOANETTE
ALEXANDRIA
Tel. 525-2286 Evenings
Tel. 525-3523 Days
49-tf

WANTED TO BUY
Unlimited number of open Holstein heifers 1½ yrs. old.
Apply to
MANSEL M. HAY
Glen Sandfield, Ont.
Tel. Lochiel 27-R-12

20—Farm Machinery

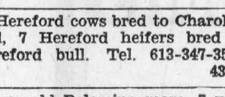

BEHLEN UTILITY
CURVET
Write for full facts. Ray Smith, Authorized Behlen Dealer. Farm, Industrial Buildings, Newington, Ont. Phone 984-2789
25-tf

21—Real Estate

HOPE &
TOUCHETTE
DEVELOPMENTS LTD.
PROPERTIES FOR SALE

IF you require an apartment or a house contact us.

LE Gourmet Restaurant Lochiel St., Alexandria, for sale, immediate occupancy, complete with equipment with or without inventory.

HOUSE and large lot at Pine Hill. Terms or cash.

COUNTRY ESTATE, 100 ACRES NEW modern 3-bedroom country home 80x26 ft., brick exterior, fireplace, air conditioning, carpets on floors, two car garage, electric heating, large landscaped lot, 5 miles from Alexandria on paved road, 45 minutes from Montreal. Cash or financing available, also adjoining approx ½ mile race track and new stable to house 10 horses. Above may be purchased as a package or separately.

2 new homes on Kincardine St. for sale, available immediately.

1 3-bedroom house on Albert St., Alexandria. Mortgage available at 6¼%.

1 cottage on St. Lawrence River at Bainsville.

WATERFRONT lots at all prices with terms.

ON Walton St. E, vacant lot for sale at Cornwall.

Six-acre lot on Highway 34 just south of Alexandria or will sell in residential lots

If you have properties or businesses for sale
PHONE
J. P. TOUCHETTE
525-2566 or 525-2417
WALLACE HOPE
525-1330 or 525-2462

CORNETT REALTOR Phone 932-4187 "SERVICE & VARIETY"

SOME OF OUR INTERESTING PROPERTIES

KENYON Township, 1 mile from hwy. or 34, 15 acre building lots. Power available. Variety of trees on quiet private location. Price $1200 each.

DUNVEGAN 207 acre farm on paved road, close to village. Good 7 room home with city conveniences. New barn to accommodate 40 cattle and milk house. Inquire today.

LONG Sault, 2 bedroom bungalow on large lot. Close to schools, churches and shopping centres. Priced to sell with $2,000 down.

Contact
Jean Menard
Sales Representative
Tel. 525-2769 Green Valley

E. Vaillancourt
REAL ESTATE BROKER
Tel. 613-525-3641
195 Main St. S., Alexandria, Ont.

ST. Eugene village good 1½ storey 6 room home with all conveniences and centrally located. Has 3 pc. bathroom, modernized cupboards and stucco finish on exterior, on spacious lot. Priced to sell.

LANCASTER village, 9 room retirement home with modern kitchen, 5 bedrooms, all conveniences, and centrally located. Large landscaped lot has mature shade trees. Must be seen to be appreciated. Priced right with terms.

ALEXANDRIA town, Sacred Heart Church area good 2 storey frame home with all conveniences, spacious storage shed, large lot, shade trees. Priced to sell.

COUNTRY winterized home with central heating, 3 pc. bathroom, 4 bedrooms, approved septic tank, electricity, good water supply storage and garage annex to house, large lot close to good roads. Priced to sell with low down payment.

ALEXANDRIA area, 50 acres vacant land half plowable, balance treed. 5 miles south-east of Alexandria. Only $3,400 for quick sale.

VACANT land for all purposes in various locations. All reasonably priced mostly with terms available.

COMPLETE operating farms, we have a good variety to offer you, most qualify for FCC financing.

BUSINESS: completely stocked and equipped or premises only. Come in and discuss your requirements. We will help you become your own boss.

BUILDING lots in and around Alexandria. We have a good choice for you. Lets discuss your requirements.

SPECIAL: For the handy man, 100 acres good agricultural land spacious barn with electricity, compact 8 room home in need of some repair, valuable bush, all reasonably priced with terms.

INQUIRIES solicited on these and our many other fine listings. Phone our office for the prompt attention of our professional sales staff. No problem too large or too small for our complete attention.

ROBERT VANDER HAEGHE
RAYMOND LEGAULT
ELDEGE VAILLANCOURT
195 Main St. S. Tel. 525-3641
GRANT MacGILLIVRAY
Kirk Hill Tel. Lochiel 84
SERVICE: EXCLUSIVE—M.L.S.

21—Real Estate (Continued)

ADELARD SAUVE
farm realtor
39 MAIN ST. NORTH
ALEXANDRIA
613-525-2940
Buy and Sell MLS
NEW LISTINGS

382, 4½ acres land on county road with dug well, size 370x586. Price $1400.

384. 100 acres new Highway 417 prospect, situated between Vankleek Hill and Alexandria on Prescott-Glengarry border, old fashioned home, fair barns. Priced at $16,000 to sell.

Where you will live tomorrow, acreages of land in rolling to level country side on paved or gravel roads. Priced $1,300 to $8,000.

WAS it you that wanted a lot in Alexandria, to build your home in the future? Several available.

DOUBLE header, St. Paul St., duplex, new exterior. Buy for revenue, or use one apartment and rent one.

REVOLUTIONIZE

SELL your small holding and buy this 200 cow operation, 330 acres land, 835 ton silo with automatic unloader, new barn, 224x38. Loafing barn 40x80. Excellent home.

NEEDED

HOMES in area villages.

FARM with down payment of $2,000. Advice from our many friends and clients on our shortcomings.

Sales Representatives
Mrs. Rosabelle Sauve
Maurice Sauve, B.S.A.
Lionel Glaude
Mrs. Ruby Perras
Paul Emile Levert
Mrs. Kay Levert
Rolland Glaude
Mrs. Sandra Owen
Mrs. Marie T. Fraser
John Farbotnik
613-525-2940

CHARLES GIROUX REALTOR 932-3810

J. C. GIROUX
Real Estate Broker
St. Andrews Road, Cornwall
RR1 Long Sault, Ont.
Main Office Tel. 932-3810 anytime
Alexandria Office
45 Main Street, South
Tel. 525-1115
Office hours 9-5 Friday and Sat.

FARMS

166 acres, half good work land, some hardwood bush. Home is large 9 rooms, older state house, new furnace. Barn is fair, has new stable for 21 cows. Beautiful location on good road ¾ mile from future highway.

250 acres, 175 good work land, balance pasture and cut over bush. Large well-built barn, readily adaptable to beef, sheep, horses, etc, main home has 7 rooms, large hall, new furnace and new bath, second home has centre hall and stairs, needs repairs and conveniences.

450 acres, 300 acres good corn land, 3 tractors and all corn machinery. Very good barn and new silo, dairy etc., all fully equipped for top production with minimum of labor, 55 milkers and 31 head young cattle. Main home recently redecorated, hot water, heating throughout and very modern. Second home is large country house needs repairs and conveniences. Very good location on paved road.

OTHER farms large and small, one has stone house, some have none. City homes, town homes, country homes. Building lots, development properties operating businesses.

W. J. HUNTER
Tel. either office Res. 527-2869
LEO LEMIEUX
Tel. Hawkesbury Office 632-7615
LEN BEAUPRE
MARCEL CLAUDE

22—Farms for Sale or to Let

FARM for rent Green Valley district, $90 monthly, call Montreal, 626-5276. 44-2c

100 acre farm for sale in Alexandria area, 8 room home. Land, all workable. Beautiful site. Tel. Lochiel 43-R-4. 43-2p

FOR sale, 50 acre farm in Lochiel Township, house, barn and granary, buildings in fair condition. Apply to Mrs. Doreen MacMillan 51 Main St. S. Alexandria. Tel. 525-2083. 39-tf

WANT ADS
DON'T COST
—THEY PAY!

24—Houses for Sale or to Let

COMFORTABLE 4 room house for 1 or 2 people near Lancaster with hot water, bath, heavy duty wiring, and oil furnace, available November 1st. Rent $50 per month including electricity. Tel. 347-3332. 44-1c

MODERN house to rent at Lancaster, immediate occupancy, 3 bedrooms, Lancaster, 347-2420. 44-1p

TO rent, 7 room bungalow in Glen Robertson, modern conveniences, newly cleaned and painted, 1½ bathroom, and tile floors. Only responsible people need apply. Tel. 874-2627. 44-3c

TO rent, small house with modern conveniences, suitable for couple, 3½ miles northeast of Dalhousie. Tel. 514-764-3464. 44-1p

HOUSE for sale, 3 fireplaces, wall-to-wall carpet, shades and curtains, big attic and cellar, new hot air furnace on large lot with trees, was formerly 10-room house, second floor is already rented, could still become a whole cottage again. Would also be suitable for old age home. In very good condition. Reasonably priced. Can be seen by appointment only, Tel. 525-1009 or River Beaudette, Tel. 269-2530, C. Dubuc, 16 Kenyon St. East, Alexandria. 44-tf

FOR rent, one 3-bedroom bungalow, electrically heated, full basement, only responsible people need apply. Available immediately, Write to box 883, Port Elgin, Ontario. 39-tf

FOUR apartment house for sale, corner of Peel and Sandfield Sts. Apply at 20 Peel, Tel. 525-2980. 39-tf

26—Lots for Sale

TWO acre lot for sale, Hwy. 34, 1 mile south of Green Valley, good water supply, hilltop view. Tel. 525-1948. 43-tf

LOTS for sale, well located with complete service. Low down payment. Tel. 525-3378. 38-tf

28—Offices to Let or Wanted

MODERN office, 3 rooms, heated and electricity supplied at 4 Main St. Apply J. P. Touchette. Tel. 525-2417. 2-tf

31—Wanted — Miscellaneous

QUOTATION wanted to build shell of a summer cottage, 20x30, at Loch Garry next spring. Please write E. W. Joiner, 361 Lindsay St., Ottawa 8. 44-1p

WANTED, people interested in taking music lessons from Mr. William Booth: piano, accordian, guitar, bass and drum $3.00 per private lesson. A studio will be opened in Alexandria if registration is sufficient. For more information Tel. 525-3975. 44-1c

32—Business Opportunities

FOR sale, building containing 2 apartments and one business establishment. Tel. 525-1109, Bruno Laframboise. 43-3c

FOR rent, one double store and one single with two display windows, centrally located on Main St. 525-1902. 29-tf

33—Apartments, Flats To Let

APARTMENT for rent, 2 bedrooms, large kitchen, living room, 3 pce. bath in Green Valley. Call Eddie Lefebvre 525-3983. 44-2c

FOR rent, apartment to rent, 5 rooms, 2 bedrooms and large cellar, wall to wall carpet; shades and curtains, hot air furnace, fireplace, very lovely place, only responsible persons need apply. Can be seen Thursday, Friday and Saturday, at 16 Kenyon St. E. Tel. 525-1009. 44-tf

37—Help Wanted, Female

RESPONSIBLE woman to take care of children and household duties, Wednesday to Saturday inclusive. Sleep in or out. References. Apply Box 39, Ingleside or Tel. 537-2515. 44-1c

GIRL or woman wanted to keep school children while mother works. Sleep in Tel. 525-3515 after 3 p.m. 43-2p

AVON
DO you wish to earn extra money for Christmas? We have rural territories open in Glen Robertson, Dalhousie Mills, Glen Norman, Kirk Hill, Greenfield, Dunvegan. Write to M. Sweeney, 992 Pleasant Park Road, Ottawa 8. 39-tf

THE STORMONT, DUNDAS AND GLENGARRY COUNTY BOARD OF EDUCATION
requires immediately for Charlottenburgh-Lancaster District High School Williamstown, Ontario
CLERK-SECRETARY
bilingual preferred
Salary commensurate with experience.
Apply in writing to:
Mr. D. M. C. Shaw, Principal, Char-Lan District High School, Williamstown, Ontario.
An interview may be arranged by telephoning the school—Lancaster 347-2008 or 528-4225
B. E. Comrie, Chairman,
H. D. Shaw,
Director of Education.
44-2c

44—Sales Help Wanted

SELL REAL ESTATE
JOIN Ontario's largest realtor specializing in rural, town and vacation properties. No experience necessary, excellent commission arrangement. For further information contact Omar Chrisholm, RR 5, Belleville, 962-7686, H. Keith Limited Realtor, 181 Eglinton Ave. East, Toronto 12, 487-3333. 43-4c

NOTICE TO CREDITORS
AND OTHERS

IN THE MATTER OF THE ESTATE OF EDGAR BEAUCHAMPS, LATE OF THE TOWNSHIP OF LANCASTER, IN THE COUNTY OF GLENGARRY, DECEASED.

TAKE NOTICE that all persons having any claim against the Estate of EDGAR BEAUCHAMPS, who died on or about the 8th day of August, 1969, are required to send full particulars of their claims to the undersigned solicitors on or before the 5th day of November, 1969, after which date the Estate shall be distributed, having regard, then only to such claims as shall have been received.

DATED AT CORNWALL, Ontario, this 10th day of October, 1969.

MILLIGAN & MACDONALD,
Barristers & Solicitors,
Box 758,
Cornwall, Ontario.
Solicitors for the administrator
42-3c

NOTICE TO CREDITORS

IN THE MATTER OF THE ESTATE OF ANGUS ALEXANDER KENNEDY, LATE OF THE TOWNSHIP OF LOCHIEL, IN THE COUNTY OF GLENGARRY, RETIRED FARMER, DECEASED.

TAKE NOTICE that all persons having any claims against the Estate of ANGUS ALEXANDER KENNEDY, who died on or about the 6th day of August, 1969, are hereby required to send full particulars of their claims to the undersigned solicitors on or before the 20th day of November 1969, after which date the Estate shall be distributed having regard then, only to such claims as shall have been received.

DATED AT CORNWALL, Ontario, this 24th day of October, A.D., 1969.

MILLIGAN & MACDONALD,
P.O. Box 758,
Cornwall, Ontario,
Solicitors for the Executors.
44-3c

TOWNSHIP OF KENYON
COURT OF REVISION

TAKE NOTICE that a Court of Revision for the hearing of appeals on assessment made in 1969 for 1970 taxes will be held on Friday, November 14, 1969 at 10 o'clock in the forenoon, at the Township Hall, Greenfield, Ont.

Dated at Greenfield, Ont., Oct. 27, 1969,

S. O'CONNOR,
Clerk-Treasurer.
44-1c

Too Late
To Classify

GLENGARRY OLD-TIME FIDDLERS ASSOCIATION EVENTS at MAXVILLE COMMUNITY HALL

—FIDDLERS PARTY, Sat., Nov. 15. Free admission with membership card obtainable at door. . .

—SAT., DEC. 13, ANGUS MacKINNON and the SCOTS CANADIANS, DANCE.

—All violinists are invited to attend practises every Tuesday night for massed violins under the direction of Clifton Britton.
44-1c

RUDOLPH'S
CLOTHING and FOOTWEAR
PRE-FALL SALE
STILL GOING ON
Main St. South
Tel. 525-3256

NOW! BIG SAVINGS ON Rexall SUPER PLENAMINS!
Liquid
8 oz. and 16 oz.
Super Plenamins Jr.
McLEISTER'S
Rexall Drug Store
Tel. 525-1101 Alexandria