The Glengarry News

VOL. LXXXII — No. 11 ALEXANDRIA, ONTARIO, THURSDAY, MARCH 15, 1973 SINGLE COPY 15c



GOVERNMENT DIGNITARIES MEET DELEGATION—Iona Academy committee members, Cuthbert McDonald, Alfred Vogel and Robert McDonell, rear, were assisted in their presentation in Toronto on Monday by Osie Villeneuve, MPP, left and Fern Guindon, Minister of Labor, right. Centre front is Tom Wells, Minister of Education who listened to the local delegation and promised to look into the problem facing the 200 children at Iona Academy who will be without accommodation next September unless a grant can be obtained for their school. Others taking part in the conference were trustees Terry Wheeler and Gilles Metivier, and administration members Charles Lamarche and Rejean Clement. —Photo by Mrs. Mervyn MacDonald

Criminal Charges Laid In Accident

Criminal charges have been laid against a Cornwall car and a trial will be held in Valleyfield following the death last July 22nd of five young people, three of them from Alexandria.

The inquest into the accident which took the lives of Jim Baker, Alistair McKinnon and Solomon Sabourin of Alexandria and Annette Valade and Garry Cholette of Cornwall was held Tuesday night in Hotel de Ville, Coteau du Lac.

The accident had occurred when Jim Baker, driver of the car which was travelling west on Highway 401 attempted to pass a transport and met the Cornwall car head-on in the westbound lane.

Testifying at the hearing were Michael McLeister, London; Andrew McLeister, Ottawa, passengers in the Baker car and Peter White of Cornwall, owner of and a passenger in the Cornwall vehicle.

Also testifying were Dwayne Macdonell of Alexandria who had previously met the Cornwall car which was proceeding east in the westbound lane and Howard Proulx who was following the Baker car.

Hardware Business To Larger Quarters

Francois Seguin has completed purchase of the former Western Tire store, corner of Main and Kenyon, and will move his hardware business into the large store premises.

Mr. Seguin will continue his woodworking business in his present quarters, at least for the time being.

Students Off On Educational Tours During Mid-Term Break Next Week

Twenty-one of the senior students of Maxville High School will spend their mid-winter school break in London, England. Sponsored by the Society for the Study of the Heritage of Canada they will be leaving Dorval on Sunday and joining 3,000 other students to see the sights of London town. Don Bond, head of the Geography department of Maxville High School, will be accompanying the group.

From Char-Lan, four of the students will be accompanying the head of the Francais department on a trip to Amsterdam. They will leave Saturday morning and will spend the week in that area.

The officers in the boys and girls cadet corps at Char-Lan will be spending one weekend in Quebec City and the surrounding area. Leaving by bus on Friday forenoon, they will be in Quebec City in time to cheer for the Cornwall Royals at the Quebec Coliseum that night and will visit Montmorency Falls and Ste Anne de Beaupre as well as other historic sites in Quebec City before their return on Sunday. Don Kannon will be their guide.

The students at Glengarry District High School have no trips planned for the March break next week, but a tour of Germany, France and Switzerland is in the offing for the summer months under Geography teacher Wayne Gosselin.

Charlottenburgh Councillor Is Critical Of Conduct Environment Representative

Differences between an Ontario Ministry of the Environment official and Charlottenburgh Township Council over plans to dispose of digested sludge from Cornwall's sewage treatment plant have prompted Charlottenburgh Councillor Don Kannon to write the Minister of the Environment, complaining of the actions of the ministry's local representative.

In a copy of the letter received by this newspaper, Councillor Kannon points out that "according to Provincial Statutes no municipality with a population of 1,500 or more may dump sewage within another municipality without a public hearing and approval". His letter continues, in part:

In the month of October 1972, without prior approval by the municipality of Charlottenburgh, a representative of the Ministry of Environment endorsed the dumping of sludge on Lot 4, Concession 4, although an existing by-law in the Township of Charlottenburgh prohibits such dumping.

At a subsequent council meeting ratepayers within the area voiced their disapproval of the above dumping site which was situated in such a way as to be detrimental to the immediate township area.

On Tuesday, November 21, 1972, a public hearing was held with representatives from the Ministry. At this meeting again the ratepayers in attendance voiced their disapproval carrying with them approximately 300 signatures of those also opposing the dumping of sludge.

Mr. Rivoche, (representative of the ministry) attended a Council meeting on Tuesday, February 13, 1973. With him he had a letter stating that the Ministry would build an access road to a lagoon further removed from the original site, dependent upon existing municipal by-laws. The feeling of the majority of council members that day was that they should not change the existing by-law, as a sludge lagoon would certainly not enhance our township, it would entail further expense in maintaining a road not presently kept open and it could open the municipality to further dump sites within the township.

In his letter to the Minister, Councillor Kannon expresses criticism of Mr. Rivoche's attitude toward the residents of Charlottenburgh and of his entire approach to the problem.

Severely Injured In Plant Accident

Laurent Campeau, an 18-year-old Alexandria youth, was severely injured while at work at Square C Textiles on Tuesday morning.

The youth was taken to Glengarry Memorial Hospital, then transferred to Cornwall General.

The youth suffered injuries to an arm and leg when he was caught in a jig in the plant.

Three Fire Trucks Needed In Twp.

The Charlottenburgh Fire Committee will recommend to council that three new fire trucks are essential for the three fire departments to replace a 1947 International truck at Williamstown, a 1952 Mercury at Martintown, and a 1954 Fargo at Glen Walter. Councillor Jacques Roy was elected chairman of the Fire Committee at the meeting held on Monday, March 9, in the Township hall.

Other members of this committee are Reeve Adrian Gadbois, Councillor, Ewen MacDonald, Fire Chiefs Donald Flaro, Robert Liddle, Alton Major and the Secretary Wilfred Fortin.

Discussions centered around the need for new trucks for the three fire departments and this would comply with the recommendations of J. R. M. Roussy, Fire Services Advisor from the Fire Marshal's Office of the Department of Justice who made a survey of our Township in 1970. At that time he recommended that a fire truck should be purchased in 1970 for Williamstown, one in 1971 for Glen Walter and one in 1972 for Martintown.

Chairman Jacques Roy and Councillor Ewen MacDonald agreed that if we are to give proper fire protection to our citizens these trucks were essential and they would recommend to council that the purchase of these trucks should be on their priority list and could be financed over the next two years.

Deficit On 1971 Operations At $5,000

The deficit on 1971 operations will be $5,000, and not the $22,000 reported from last week's coverage of the town council meeting, according to a spokesman at town office.

The auditors apparently missed a $27,000 item in the report and the $22,000 surplus shown on 1971 operations should actually have been a $5,000 deficit.

The auditors are to be present at next Tuesday's regular meeting of council to review the 1972 audit and they will give a full explanation of the 1971 discrepancy at that time, we understand.

Public Speaking Winners At GDHS

Winners of the Lions Club public speaking contest held in GDHS on Tuesday morning were Cathy MacDonald and Darrell Lewis, while runners-up were June Graham and Eric Shocat. They received cheques from President Jerry Adams and will be going on to higher competition in the Eastern Ontario and Western Quebec Zone. Margaret McGregor also received an award from the school.

Cathy spoke on her adventures as a candy striper and Russia-Canada hockey was Darrell's topic. June Graham's speech was on classroom diseases while Eric Shocat chose a treatise on cigarettes and alcohol. Margaret spoke on TV commercials.

Other participants and their topics were: Mary Morris, the Delisle River; Glenn McDonell, athlete Gilles Perreault; Karen McCallum, ESP; Wendy McSweyn, on John Howard Griffin; Susan Abrames, Stop the World; Louise Major, How to Prepare a Good Speech; Marc Depratto, TV Commercials; Brenda Denovan, Capital Punishment; Lucinda Sabourin, Canada-Russia Hockey; Kathy Theriault, Women's Lib.

The French speaking finals will be held on Friday forenoon.

Moves Up With Consolidated Textiles

Among senior management appointments related to the current expansion program of Consolidated Textile Mills Limited, announced recently by Dan Taran, president, is that of Peter W. Benn.

Former manager of the Alexandria plant, Square C Textiles, Mr. Benn is appointed vice-president of manufacturing. His responsibilities have been extended to include supervision of manufacturing operations at the company's four other plants in Joliette, St. Hyacinthe, Montmagny and Drummondville, Que.

Fourth High School Cornwall Approved

The Stormont, Dundas and Glengarry County Board of Education announced Monday that the approval of the building project for the fourth secondary school in the City of Cornwall, which the board has been seeking for several months, has now been received.

The members of the board hope to finalize all remaining aspects of the project and start construction this spring. Barring unforeseen difficulties the new school, with a maximum pupil capacity of 1,030 pupils, should be ready for occupancy in the fall of 1974.

Restored Raisin River To Be Setting For Canoe Race In Mid-April

A canoe race on the Raisin River between St. Andrews and Williamstown is scheduled for Sunday, April 15th. This will be the first venture in what organizers expect will be an annual event.

Participants will man their canoes at the school yard in St. Andrews and may run, shoot or portage the rapids on the course, including the Martintown dam. Entrants must be over 16 years of age and wear full life-jackets. Two men will be allowed in each canoe.

The local fire departments in St. Andrews, Martintown and Williamstown will be asked to patrol all danger points in the river.

Maps of the route are in the making and will be available later this week.

Sponsored by the Raisin River Region Conservation Authority, the event is strictly amateur and the prize will be a trophy from the organization. Maurice Menard of Lancaster is in charge of arrangements.

Four Charged With Break-Ins

Four Cornwall men have been charged with breaking and entering in connection with thefts at the Glengarry Meat Packing Plant, North Lancaster.

Apprehended Tuesday evening by Constable Gerald Gillisie of the Lancaster OPP were Kenneth and Ronald Locey, Laurie Seguin and Kenneth Poitras. The latter was also charged with possession.

They were released by Kenneth Kaye, JP, on an undertaking, in Alexandria on Wednesday morning and are to appear in court on April 2nd.

The North Lancaster plant had been entered on Sunday, February 25th and again early this week. The produce taken in the last theft has been recovered.

Meanwhile a special burglar alarm has been installed in the meat packing plant.

Hoping For Go Ahead On Expansion Soon Glengarry Memorial Hospital Annual Hears

Plans for expansion are now in the process of being finalized and it is hoped construction documents will be available soon, the annual meeting of the Glengarry Memorial Hospital Board of Directors was told by Board Chairman Alex McDonald. The annual meeting was held Wednesday night of last week in the hospital boardroom, when Mr. McDonald was returned to office for another year.

Expansion of our hospital facilities has been possibly our greatest objective over the past year and in that area we have succeeded quite well, he felt. Mr. McDonald lauded the fine spirit of co-operation shown him by fellow members of the board, hospital and medical staffs, the ladies' auxiliary and junior volunteers.

Reporting on the financial position of the hospital, Ranald J. MacDonald was happy to note a net surplus of $4,817 on the year's operations had contributed to the already sound status of Glengarry Memorial.

The health field has seen many changes in the last year noted Hospital Administrator J. F. Adams. The Ontario Hospital Commission was dissolved and replaced by the Ministry of Health. Because of rising health costs, active treatment beds are to be cut from five to four per 1,000 of population. That represents 15,000 fewer active treatment beds across Ontario. The Ministry has refused to pay for any increased activities over the last two years, he noted. In our hospital the cutback will represent $43,000. He added his appreciation to all involved in hospital operations.

Morlin Campbell, chairman of public relations, displayed the new In Memoriam book. It will record the names of the deceased in whose memory donations are made to the hospital fund.

Reporting for the Hospital Auxiliary, Mrs. Neil Blair, past president, noted 48 ladies had gone out to attend various conferences, conventions, teas and other meetings. By-laws and a constitution had been drawn up and processed; area groups are new as is group membership "which we hope will involve many more women". Our junior volunteers have increased and formed their own executive she noted.

The Auxiliary has a surplus of more than $4,000 which is being reserved for the new gift shop.

Chairman of the medical staff, Dr. T. A. Jaggassar, reporting for Dr. Nadeau, noted 1972 had been a year of hard work with the medical staff directing its efforts toward provision of better service. He noted with regret the decision of two doctors to leave the hospital—Dr. Conway of Lancaster will use the Cornwall hospitals as his main base for geographical reasons; Dr. Lawrence Awai has returned to Montreal to further medical studies.

As a result, the medical staff is trying to attract an additional doctor to Alexandria, the report noted.

Occupancy of rated beds in 1972 averaged 86.1 per cent, the annual report showed. There were 152 babies born in the hospital in 1972, compared with 147 in 1971. A big increase in emergency and out-patient treatment was disclosed, 11,722 in 1972, compared with 9,289 in 1971.

The new board of directors serving with Chairman Alex McDonald is made up of: Wilfrid Menard, Ewen MacDonald, Charlottenburgh; Mrs. Enid MacDonald, Lochiel; Ranald J. MacDonald, Lloyd McHugh, Alexandria; Albert Faubert, Lionel Rozon, Kenyon; Raymond Ouellette, Laurent Major, Lancaster Township; the five elected members, Roger Roy, G. G. Aubry, Doug. Baxter, Morlin Campbell, Duncan A. Macdonell, Dr. T. A. Jaggassar, medical representative, Dr. D. J. Dolan, honorary member.

The vice-chairmen and committees will be appointed at the next executive meeting.

County Holstein Is Gold Seal Producer

Glen Ian Sovereign Carol, a purebred Holstein cow in the herd of John Corput, Bainsville, has recently been awarded a Gold Seal production certificate by the Holstein-Friesian Association of Canada. In 11 lactations on twice-a-day milking she produced 176,101 lbs. milk containing 6,430 lbs. fat, average test 3.163% butterfat. She is a daughter of the Very Good and Superior Type sire, ABC Prince Sovereign.

Rabies Still Problem

Members of a Williamstown family are taking rabies shots as a precautionary measure after one of their livestock was found to be rabid. The owner became suspicious following the death of a cow and examination proved the infection had been present.

Authorities advise there is no cause for alarm as the incidence of rabies has been low in the area this winter, likely the result of the rabies clinics held last fall for dogs and cats. There is also more stringent dog control, another factor in the prevention of spread of the disease.

Only six cases have been reported in the area since New Year's, four cattle, one dog and one horse. It includes Glengarry, Stormont and Prescott.

Junior Farmers To Attend Conference

Five representatives from Glengarry will attend the annual Junior Farmer Provincial Conference being held at the Inn on the Park, Toronto, March 23-25.

Making the trip will be Mary McDonell, Williamstown; Robin Thomson, Martintown, Lillian Campbell, Lyle Howes and Campbell MacGillivray all of Dalkeith.

Part of the program will involve delegates in determining the provincial Junior Farmer program for 1973. The annual banquet and dance, Saturday night, will feature a reunion of those who were Junior Farmer members between the years 1960-65.

PUC Learns Of Ontario Hydro Policy

Ontario Hydro must give approval before any major changes concerning collection of accounts can be made, it was learned last night at the meeting of the Alexandria Public Utilities Commission.

W. R. O'Connor, present from Ontario Hydro to explain policy explained that Hydro learned of Alexandria's proposed change in accounts through the local newspapers.

Before any major policy can be adopted, the resolutions of the PUC must be adopted by Town Council, who in turn must submit a brief to Ontario Hydro who will decide if such transactions are feasible, advised Mr. O'Connor.

Bank of Nova Scotia manager, Ildas Desjardins who was also present at the meeting expressed disappointment that he learned of the proposed transfer of accounts through the newspaper.

He had been approached by the PUC officials and asked if he could match the terms of the Caisse Populaire. Before his answer was back from head office, said Mr. Desjardins, he read of the proposed transfer.

After 40 years of handling the PUC accounts, the Bank of Nova Scotia can give a better rate than that offered by the Caisse, he informed.

Mr. O'Connor pointed out that the PUC account could not be transferred to the Caisse Populaire at this time as the organization is not a chartered bank.

Meanwhile accounts will be accepted at the town office until further notice as well as at the Caisse Populaire and Bank of Nova Scotia.

Drama Festival To Be Held Here

Glengarry District High School will feature a "first" on the weekend of March 31st when the Seaway Drama Festival will be held here. The competition had previously been held in Cornwall.

Taking part will be high schools in the SD&G County Board of Education as well as Hawkesbury and Vankleek Hill.

Each school is allowed one 50 minute play, except the bilingual schools which are allowed two.

Entries are still incomplete.

An English Drama Festival is underway at Char-Lan this week as students are presenting various plays under Tom Stewart, head of the English Department. Parents are permitted to visit the school to witness their children's damatic talent.

A Shakespearean festival will be held in GDHS towards the end of April when the various classes will be presenting extracts from plays they are studying.

To Resurface 34 This Summer

A contract will be called for the resurfacing of Highway 34 between Lancaster and Alexandria this summer, according to an official of the Department of Transport and Communications.

Some storm sewer work in Green Valley is also being planned.

Preliminary testing has been done in the vicinity of the Green Valley bridge over the Beaudette River where the route has become unstable.

Pass By-Law To Meet Extra Costs

Third reading was given a borrowing by-law at a special meeting of town council held Tuesday night. The by-law authorizes issuance of a debenture at $48,000 payable over a five-year period to finance over-expenditures on the contracts for resurfacing the connecting links and for improvements to the water filtration plant.

The town's share of over-expenditure on the road contract amounted to $30,400 and the additional costs on the filtration plant, payable by the PUC is $17,600.

Purpose of the special meeting was to review these additional expenditures and to give third reading to the by-law. Repayment on a five-year basis will be made out of current revenue.

Jean Beliveau To Open Games

Former Canadiens' hockey star, Jean Beliveau will officially open the Glengarry Highland Games at Maxville, Saturday, Aug. 4th. Mr. Beliveau is now doing public relations work with the Bank of Nova Scotia and arrangements for his visit to Maxville were made through the bank's Maxville branch.

In making the announcement, John Jamieson, Games' secretary, noted this nationally and internationally-known sportsman and gentleman will be the first French-Canadian to officiate at the Games' opening.

Area Man Killed Car Struck Tree

An 18-year-old man was killed when his car hit a tree on Highway 34, 1.5 miles south of Vankleek Hill, Saturday morning.

Dead is Ernest Perreault, son of Mr. and Mrs. Eugene Perreault of Vankleek Hill.

One of the four passengers in his car, Jean-Claude Leblanc, three-year-old son of Mrs. Fleurette Leblanc, suffered a broken arm. The other three passengers were treated at hospital in Hawkesbury for minor injuries then released. The accident occurred about 1.15 a.m.

It was the second fatal traffic accident in the Vankleek Hill area in two days.

Thursday night, 63-year-old Phillias Demers of RR2 Vankleek Hill, was the victim of a hit-and-run accident.



COURSING THROUGH THE COURSE—Unlike its big sister, the St. Lawrence, our Garry River was never icebound this winter as the flow of water was maintained to prevent spring flooding. The camera caught this eye-catching setting at the Glengarry Golf & Country Club a few weeks ago when the snow had a firmer hold than it has now. Golfers are anticipating a record early opening of play if spring is here to stay. —Photo by Mrs. Mervyn MacDonald

EDITORIAL

IT'S OUR OPINION

Bad Publicity For Our Town

A report from the town auditors that the 1971 surplus on operations should in actuality have been a deficit has sparked street talk that does nothing constructive for the reputations of members of town council, the office staff or the auditors. As is always the case with gossip, the rumors grow in the retelling and they can be anything but charitable to a lot of citizens who probably are entirely innocent of wrongdoing.

One of these stories reaching us last weekend was to the effect council had already asked Queen's Park to take over administration of the town's affairs. The citizen who passed that rumor on to us expressed the hope it was unfounded as all the publicity emanating from such a move would hurt our town's image. We were quick to agree that town council should take time to study the situation thoroughly before making any move it may later regret.

Certainly we do not want a repetition of the unwelcome publicity engendered over the past two years by charges against policing practices that could not be proven in court.

The town auditors will be here next Tuesday to shed more light on that bookkeeping error. Any citizen can sit in on that meeting of council and learn what is involved. Until that meeting we should be reserving our judgments and keeping our tongues from spreading rumors that probably have no basis in fact.

Seven In Ten Were Cheating

Everyone was aware the Unemployment Insurance fund was being milked dry; everyone but the former Manpower Minister, Bryce Mackasey and his fellow members of the cabinet, that is. When last year's demands on the fund topped the two billion dollar mark it became clear the government of the day had tossed in the towel and was misusing the unemployment fund as a palliative not only for the jobless but for all who were unhappy in the jobs they had.

How widespread were the abuses is now being evidenced as a result of investigations being carried out in the larger cities. In the Toronto-Hamilton area 20,000 of 28,000 claimants investigated will likely be disqualified, according to a UIC spokesman. They were among some 18 skill groups investigated because there was a supply of jobs available with a large number of qualified people on unemployment insurance. Another 10,000 are reported freshly off the rolls in Montreal and similar clean-ups are reported from other cities where investigations of recipients are underway.

When seven in ten of those drawing from the fund are found to be cheating in one way or another it becomes evident working taxpayers have been paying the freight for a lot of free riders through the winter. Now that spring is on the way surely they can be assured a general clean-up will at least restore the fund to some degree of soundness.

That self-styled guardian of the working-man, NDP Leader Lewis cries for a let-up of this inquisition, pleads that a good many claimants to the fund are being harassed. There is the danger of unwarranted disqualifications in such a campaign of course. UIC officials who have been proven outrageously lax may now try to justify their jobs by appearing overly officious. Appeals from their rulings must be processed more quickly lest those entitled to help from the fund be made victims of the backlash.

Manpower Minister Andras reports that there has been no increase in the number of appeals in the Toronto-Hamilton area since this investigation began. That suggests that cheating was on a wholesale scale; something most of us knew.

Unemployment will remain a serious problem, unhappily, but the government is doing nothing to solve it when it removes all restrictions against abuse of the Unemployment Insurance fund. It seems Mr. Mackasey was using the fund to demonstrate the feasibility of a guaranteed annual income. That two billion dollar demand on the fund should convince even the socialists in government that Canada is in no position to underwrite idleness in its work force.

Loss Of Bridge Would Be Disastrous

Temporary repairs have been made to the Perley bridge at Hawkesbury and it is again open to traffic. There must be many residents of the Hawkesbury-Grenville area, though who remain concerned because of the threat last week's fault in the bridge structure implies.

Any worsening of the situation would have its effects over a much wider area, including the Glengarry scene. Much of the through traffic using Highway 34 through Alexandria is heading for the Laurentians and the Perley bridge is the only structural crossing of the Ottawa River between Ottawa and Montreal.

In the immediate Hawkesbury area it would rank as a major disaster if the bridge was ever closed to traffic. There is a daily interflow of commuters as people resident in Quebec drive to their jobs in Hawkesbury and Ontario residents cross over on the Quebec side. At this season, especially wood pulp from Quebec is being carried in quantity over the bridge to the CIP plant in Hawkesbury. Any interruption of that flow would have repercussions on the employment situation at Hawkesbury's largest employer of labor.

And what of the Grenville hotels that have been the rendezvous for young people since an era when Ontario was "dry".

Engineers have made temporary repairs to the bridge and a close eye will undoubtedly be kept on the structure. It is to be hoped no worsening of the fault develops.

Tax-Makers Get Out From Under

While you are struggling to make some sense out of those complex income tax forms, or resigning yourself to paying some so-called tax expert to do the job for you, it may be anything but comforting to ponder for a moment a situation that sees the very people who impose taxes giving themselves special tax deals.

Get elected to some government office at any level between the municipal and federal if you want to escape the full weight of the tax burden, writes Richard Jackson, Parliamentary staff writer for the Ottawa Journal. Millions of taxpayers with business or professional expenses must account for them and justify these expenses but there are thousands of happy exceptions to this tax rule. They are the holders of elected office who spend the money that makes taxes necessary.

Among those who get out from some of the tax load he instances:

The 264 Members of Parliament with their $8,000 tax-free allowance atop their $18,000 salaries. Among them an even luckier 30 cabinet ministers get an additional tax-free $2,000 car allowance, even while some of them use government cars driven by government chauffeurs.

Then there are those members of provincial legislatures who may draw up to 50 per cent over and above their salaries in tax-free allowances.

That same tax-free break is given elected officials of municipalities, school boards and school districts, utility boards and commissions.

Tax-free, no-accounting expenses are allowed anyone engaged in a federal enquiry or investigation, royal commission or task force.

Canadian diplomats abroad receive special and notoriously generous tax-free living and entertainment allowances together with a varied and sometimes imaginative list of expenses.

Equally privileged tax treatment is extended provincial "Agents General" or special representatives abroad or posted to Ottawa.

Then, lest anyone deemed deserving of special tax concessions might be overlooked, the federal government is empowered to ask Parliament to allow unaccounted expenses for them.

This brings the Governor-General, the provincial lieutenant governors and other like dignitaries under the tax-clear expense account umbrella.

Those taxpayers who have business, trade, professional or other expenses accrued in making their living may deduct a portion of them from total taxable income. But they must make an accounting of these expenses and they must be "reasonable" in the eyes of the tax collectors.

Is it fair? Even ethical, that those who impose our tax rates should permit themselves a special escape clause? Not feeling the full weight of the tax burden do these self-privileged people make less of an effort to lighten the load?

Income tax is the most unfair of all taxes in its varying impact on different classes of society. In its alleviating impact on holders of elected office it is made doubly unjust.

THE GLENGARRY NEWS
A member of the Canadian Community Newspapers' Association
Ontario Weekly Newspapers' Association
Audit Bureau of Circulation
THE NEWS PRINTING COMPANY
P.O. Box 10 — Telephone 525-2020

EUGENE A. MACDONALD — EDITOR AND PUBLISHER

SUBSCRIPTION RATES: $6.00 per year; $7.00 per year in Canada, beyond the 40-mile zone

$8.00 per year U.S.A. and Foreign

Second class mail registration number 1302



ITEMS OF AULD LANG SYNE . . .



. . . GLEANED FROM OUR FILES

TEN YEARS AGO—

Thursday, March 14, 1963

Fourteen were left homeless and the Roxborough Municipal Telephone System lost its exchange early Sunday when the Moose Creek business section was hard hit by fire. Mrs. Agnes Scott, switchboard operator, suffered a fall downstairs in escaping the burning building. — Four Iona students were judged the best team of debaters in the Ottawa Journal competition. Nan McDougall and Donna Jordan won for the affirmative; Kenzie McDonald and Clita McCosham for the negative. — Neil McLean of Maxville, showed the grand champion exhibit and retained the title of premier exhibitor at the United Counties Seed Fair.

TWENTY YEARS AGO—

Friday, March 13, 1953

First sod for the new Alexandria High School will be turned in early May. Architect's plans call for an academic and vocational wing with eight classrooms, three science laboratories and a workshop. — Douglas (Billie) Kennedy, of Montreal, reached that city last week after completing a post-graduate, two-year course in electrical engineering in England. — One of the oldest Catholic cemeteries in Ontario, the burial ground adjoining St. Raphael's Church, is to be transformed into a well-kept lawn. A special committee under Father Kerr is now sparking a drive for funds.

THIRTY YEARS AGO—

Friday, March 12, 1943

Taking its worst beating from snow and wind in many years, Highway 34 was re-opened Wednesday after the weekend's second storm which piled up 10-foot drifts. Alexandria curlers in Montreal for the Edinburgh Trophy play, Saturday, got as far as Lancaster that night, but had to hole up there and come home by train Sunday. — Sergt. Lloyd McDonald, son of Mrs. Florence McDonald, Lancaster, arrived from overseas, Friday, to take an Officers' Training Course. — Miss Margaret Catherine MacRae, RN, only daughter of Mr. and Mrs. John M. MacRae of Dyer, enlisted in the RCAF, March 5th, and is now stationed at Rockcliffe Park. — J. E. Roy of the Royal Bank staff, left last week to don an army uniform.

FORTY YEARS AGO—

Friday, March 17th, 1933

A feature of the successful Carnival held Monday night here, under auspices of the Citizens' Band, was the Dog Derby run down Main Street. Ed. Belair won first prize, with Shorty Gagnon and Hughie McCuaig tied for second and R. Laferriere winning third place. — Glengarry Seed Growers were represented at Kemptville for the annual Ottawa Valley Seed Fair, held last week and eight money prizes came to our county. The county junior team of Hector Leroux, Greenfield, Alex. McRae, Maxville, and Keith McMillan, Lochiel, placed fourth in the seed judging competition. — A disastrous fire at Apple Hill early Sunday morning completely destroyed the barn, stables, sheds, etc., of John McCallum, liveryman, the loss including three fine horses, two cows, and equipment. The cement block garage of Dr. Geo. V. McDonald was also razed.

FIFTY YEARS AGO—

Friday, March 16, 1923

J. A. McLachlan, who recently purchased the Grand Union Hotel property, is now at work with a gang of carpenters clearing the way for rebuilding of a modern hotel. — Mr. and Mrs. John Robillard and family left on Thursday of last week for Windsor, where they will take up residence. — Con. Dadey of Kirk Hill, this week purchased the residence on Kenyon Street East, the property of Mrs. D. M. McMillan and Miss Dorothea McMillan. — Prior to returning to Calgary to resume command of the Strathcona Horse, Col. D. J. MacDonald is spending a few days in town with his mother, Mrs. D. R. MacDonald, and other relatives. — By unanimous vote of eighty the members and adherents of the Congregational Church, Maxville, decided in favor of organic Church Union, at a special meeting held on Wednesday evening. — Fire totally destroyed the residence and granary of P. Seguin, lot 34-2nd Lochiel, Tuesday evening. The fire occurred while Mr. and Mrs. Seguin were in town and the loss is heavy.

SIXTY YEARS AGO—

Friday. March 14, 1913

The Courville block in Maxville has been sold to A. H. Robertson and it is understood as soon as renovations have been made a branch of the Bank of Hochelaga will be opened. — Colin Campbell and John McLeod, Laggan; Kennie Chisholm and J. A. McKenzie of Dunvegan, left this week for the West. — Fire, last Thursday night, destroyed the dwelling house of John A. McDonell, 7-3rd Kenyon, and on Friday morning, that of Dolphie McPhee of Dunvegan. — The graduating class at Laconia Hospital, Laconia, NH, on Tuesday, January 23rd, included three Glengarrians, the Misses Marian Donovan, Katherine McDonell and Gabrielle Gauthier. — All night service by the Bell Telephone Co. in Alexandria, is near at hand with seven new connections made this week. Dr. Chenier, R. H. Cowan, James Kerr, D. E. McRae, and A. Leduc have had telephones installed in their homes; P. Cataford in his livery, and Chisholm & Amell, in their store at Green Valley. — Horace Marjerison left Tuesday for his home in Maple Coulee, Alta., after spending the winter with his parents, Mr. and Mrs. Geo. Marjerison, Apple Hill.

SEVENTY YEARS AGO—

Friday, March 13, 1903

Massey-Harris delivery day brought a large number to town on Saturday and no less than 78 teams were in the procession which toured our streets behind pipers H. H. Dewar and A. McKenzie of Glen Sandfield. The purchasers were dinner guests of the local agent, John A. McMillan, at the Commercial. — A meeting of cheesemakers, salesmen and others interested will be held Tuesday to organize a cheese board here. — John A. McDougall, 1st Kenyon, on Monday night lost his barn, implements, etc. by fire. — Alexander L. Grant of Breadalbane, won the Campbell Silver Medal at the big Oratorical Contest held Friday at Maxville. Contestants were Mr. Grant, M. J. Carroll, St. Raphael's; John F. McRae, Glen Norman; D. J. McDonell, Baltic's Corners; Vallance

(Continued on Page 3)

LETTERS to the EDITOR

AGAINST SUNDAY HUNTING

Kings Road,
Martintown

The editor,
The Glengarry News,

I wish to commend the members of the Council for the three United Counties who voted against the motion to allow Sunday hunting in this area.

Since I understand that the Council of the City of Cornwall is not a member of the County Council, I find the statements made by two members of Cornwall City Council to be in very poor taste. No resident of this area, nor of Cornwall, is today dependent on the use of firearms for food and clothing. Therefore, I would suggest to Alderman Matthew Holden who made the statement that County Council are 25 years behind the times; that on the contrary: County Council are far more enlightened in their views than he!

Today people of all nations are becoming more aware of the need for conservation, and of the need for stricter control over the use of firearms.

Therefore, I find the statement,

(Continued on page 3)

Mysterious Plans

(Wingham Advance — Times)

Reeve Bill Elston of Morris Township in Huron voiced a sensible complaint at a recent meeting of the council. He pointed out that the regulations which make it so difficult for a farmer to sell a small part of his property are bringing about a most unwelcome situation. Several times in recent years farmers in this area have been approached by city people who want to buy a few lots along the Maitland River. Finding that the vacation properties cannot be legally separated the buyers have then purchased entire farms.

Since the new owners have no real interest in farming they neglect adequately upkeep procedures. Fences become dilapidated, fields become weed-infested and buildings are neglected.

The problem of the city-based farm owner has become so acute in some areas around Toronto that legitimate farmers are moving out. Even township politics have been dominated by land owners who are in no way sympathetic to the needs of the owners who are trying to make a living from agriculture.

Admittedly rules and regulations are requisite to modern society. Without them civilization would disappear. However, in our haste toward what appears to be efficiency it may well be that we are applying cures which are worse than our diseases. In almost every instance they further infringe upon personal rights which need not be sacrificed.

Perhaps it would have been wise to appoint a body of planners to figure out, a few years back, what sort of planners we would need in 1973. Sound planning must, of necessity, be a process in which all concerned have a voice. Planning, after all, is the exercise of peering into the future. It must be flexible—not a set of dictates that leave its victims without a chance to argue or appeal for further judgment.

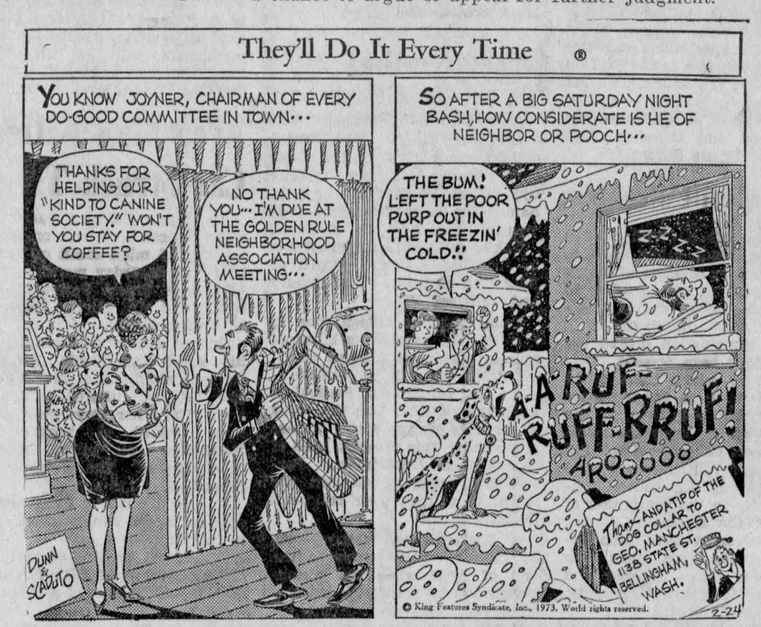



WITH OUR

RAMBLING REPORTER

by Ed.

ST. PATRICK'S NEEDED AGAIN

Don't get your Irish up just because we happen to mention that Saturday is the 17th of Ireland; that day when practically every person of goodwill feels compelled to flaunt an extra bit of green.

St. Patrick has been dead for more than 1500 years but don't try to argue that fact with a son of Erin come Saturday, lest you get clobbered with a shillelagh along about the top o' the morning. The good saint is very much alive come the 17th of March and Dublin will probably be doublin' in population as tourists join the lads and lassies to watch the grand parade down O'Connell Street.

The good Patrick will be honored far and wide, even in Glengarry where Irishmen may be scarce as hen's teeth but where his day triggers dances, concerts and suppers to enliven the lenten scene. In this unusually open winter even the landscape may be wearing a somewhat dilapidated green Saturday, if the promise of a record-early spring is not obliterated by an errant blizzard.

Even the sun has shown a smiling Irish eye and we're all warmed to a mood for celebration as this 17th of Ireland approaches, whether or not we've got the blarney.

A wonderful man, that St. Patrick, else how could he have generated so much warmth and goodwill to last though centuries. Even the Irish must be wishing he could return to rid Ulster of so many too-legged snakes who are tearing a bit of the old sod apart by murder and bloodshed.

Who doesn't go for those sentimental Irish airs? It's to be hoped Women's Lib. doesn't cotton to the fact most were composed for tenors.

A WAY TO SAVE WATER

This town has an assured supply of water in plenty now, but it was a different story a few years ba[illegible]ore that dam was built below Loch Garry to control the flow.

In those years we could count on being in short supply come late summer and the PUC might have profited from the experience of Richmond Hill, a Toronto suburb. The mayor of that growth area claims that if every householder placed a brick in the tank of his toilet more than one million gallons of water would be saved.

It's been argued for decades that toilet tanks flush more water than needed to get the job done. The presence of that brick supposedly will save the amount of water it displaces.

It might still be a saving here. All that wasted water has been chemically cleaned at considerable cost so mayhap we'll find our PUC passing out bricks to householders once it has rid management of all those wasted salaries.

Invent a john that'll save jack with each flush and you could become flush.

LOSERS NOT WEEPERS

Main Street is bare of snow and ice so it couldn't have been the

(Continued on page 3)

NEWS OF INTEREST FROM MAXVILLE AND SURROUNDING DISTRICT

Mr. and Mrs. Rod. W. MacLennan have returned to their home in the village after enjoying a holiday in the South.

A general meeting of the Maxville Auxiliary will be held at the Manor on Tuesday, March 20th at 8 p.m. Everybody welcome.

Sunday visitors with Mr. and Mrs. Keith Franklin and family were Mr. and Mrs. Peter Diemand of Montreal.

The service for this the 2nd Sunday in Lent at St. Michael's Anglican Church will be a Folk Mass at 7.30 p.m.

Mrs. Carol Hay and son Aaron of Ottawa spent the weekend visiting her parents Mr. and Mrs. Archie Hughes.

Mr. and Mrs. Lionel Villeneuve have returned home after a two-week holiday in Florida.

Support the Lions' Costume party and Carnival this Friday at the Community Rink . . . this is a big event for the village children.

A euchre party will be held on Wednesday, March 21st at 8 p.m. at the Maxville Manor.

Lucky winner in the Lions' draw this week was Gerry Hansen.

The regular meeting of the Maxville Women's Institute will be held in the Community Hall on Thursday, March 22nd, at 7.30 p.m. Guest speaker will be Miss Gwen Villeneuve, on the Care and Management of the hair.

A musical group from Cornwall called the County Clansmen came to the Maxville Manor last Thursday night and provided an evening of wonderful entertainment for the residents. Led by Bob Taylor with his acordion, Lyle MacMillan, guitar, and John Job, drums . . . the group provided accompaniment for the songs of Sylvester MacDonald, and fine Scottish music for all to enjoy.

Birthday Party Held At Manor

The February birthday party at Maxville Manor was given by the Maxville Women's Institute. The President, Mrs. George Matsell, after welcoming everyone, introduced the residents who were being honored: Dr. D. L. MacLean, Mrs. Lutheria MacPherson, Mrs. Annie Allison, Mrs. Julie Lagroix, Mrs. Adrianna Ouimet, Malcolm MacKenzie, Mrs. Mary MacCrimmon, Miss Emma Gardner, Hugh MacCrimmon. Telesphore St. Amand was unable to be present.

Miss Matsell was mistres of ceremonies for the entertainment. The program opened with some fine piping by Pipe Major MacKenzie. Accompanied by Mrs. Wilfred MacEwen at the piano, Jim Leek sang "Raindrops keep falling on my head", "Something".

Beth Danskin and Janice MacKenzie danced the "Highland Fling" and "Flora MacDonald's Fancy". Kathy Haramis and Aynslie Shepherd sang two songs, with Aynslie as accompanist on the guitar, followed by more songs by Jim Leek.

Mrs. Mary MacCrimmon, who was 99 years old on that day, cut the birthday cake. A delicious lunch was served and gifts were presented to the birthday celebrants.

Auld Lang Syne . . .

(Continued from page 2)

Anderson, Domonionville and T. W. Munro, of Alexandria. — MacPherson & Schell have tendered for delivery of 1,700 large windows for the new locomotive works in Montreal. The Export Co. is furnishing 56,000 feet of flooring for the building. — Mr. and Mrs. James Fraser of St. Raphael's leave Monday for St. Jean, Man.; James Farquharson and family have gone to Alberta, while Wm. D. McDonell and Walter St. John of the 4th Concession, Charlottenburgh, have gone to the Northwest and to Salt Lake City, Utah. respectively.

Rambling . .

(Continued from page 2)

receding snowline that turned up lost articles on Saturday.

The person who lost two keys for a Chysler car can reclaim them by dropping in at this office; so can the youngster who is missing a watch with metallic bracelet. Both items were brought into this office by the finders that day and they now have their place among key cases, glasses and other items that have been gathering dust over the years, unclaimed by the losers.

We find it amazing, especially where large key rings are concerned, that the losers apparently make no effort to inquire about them. The collections that are turned in to us over the years usually include car keys but there are others on the chains that must be difficult or impossible to replace. Some even look as though they might turn the lock on a safety deposit box if we knew what bank vault to try them in.

One would suppose the loser would be in a sweat to recover them, but he never hotfoots it our way to inquire. Ironically enough, we do get such inquiries but never seem to have the set of keys or other item being sought. The inquiries are then sent on to the police or the post-office where they may have better luck.

This lack of interest in recovering lost articles suggests too much faith perhaps is being placed in St. Anthony to find the missing items. It should be remembered that God helps he who helps himself.

LETTERS

(continued from page 2)

made be an elected representative of the people of Cornwall, that Sunday hunting would be a tourist attraction; to be rather frightening.

As a rural resident, I have found Sunday in this area, is the one day when it is possible to walk, ski or snowshoe on our own property without danger of some trespasser with a gun lurking behind a bush or a tree. And one wonders how Messrs. Holden and Leblano would react to trespassers with guns running or lurking around their city or cottage properties.

Would I be permitted to fire a gun towards their homes or shoot at random across a city street? I doubt it. The police would promptly arrest and charge me.

But on farms and other rural properties that is apparently perfectly permissible. The farmers and other rural land owners in the United Counties should have the same rights and privileges as the citizens of Cornwall. And I mention Cornwall since Alderman Leblano is under the impression that the motion was denied because it originated in Cornwall City Council.

Any tourist who is attracted to an area by liberal hunting laws is to my mind the least attractive tourist.

Since most businesses are not open Sundays one wonders who benefits most from Sunday hunting.

The Warden and Councillors of the United Counties Council, perhaps are not aware that they were supposed to be representing the gunsmiths, hunting clubs etc. and in a moment of forgetfulness thought they had a responsibility to all their taxpayers.

Congratulations Gentlemen, don't be lobbied into making partisan judgments which benefit only a few.

I sincerely hope that the residents of the Three United Counties will not allow your courageous stand to be overruled in Queen's Park. (Re-Closed Deer Season—1971-72.)

Thank you,
Cecilia Kehoe

SEEKS INFORMATION

RR1 Lancaster

The editor,
Glengarry News,

Taken from Father John's diary on deaths. 'In 1857, September 25th, at Toronto, Ontario, aged 48, Joseph Frobisher MacDonald Civil Engineer, son of Alexander, son of Duncan, son of John, son of Hugh's son of John Mor.'

Joseph Frobisher was the son of Alexander (Sandy Duncan) MacDonald and of Mary MacDougald. Joseph F. was one of the assistant engineers who worked on the building of the Cornwall Canal 1830-45. He either married a girl by the name of Matilda or had a daughter by that name, and probably lived in the Cornwall area. Joseph F. also worked on the building of the Military Road (Highway 34) in 1825-30 and of the Victoria Bridge on Montreal Island in the early 1850s. He had two brothers, John, who was supposed to have been married and lived around Toronto and had a family, and (Black) William who married and settled near St. Eugene, and a sister Mary.

Joseph Frobisher's grandfather was Duncan MacDonald who had seven brothers, John, Rory, Donald, Hugh, Angus Ban, Dougall and Alastair. These eight brothers were the sons of John MacDonald.

I am looking for information on these MacDonalds, Joseph Frobisher, and his brother John, as well as on the above mentioned eight brothers—a family tree project. Anyone who can help me in this matter I will be glad to hear from them.

Yours truly,
Alex. W. Fraser

WANT DOME LIGHTS RESTORED

45 Frontenac Cresc.
Kapuskasing, Ontario

The editor,
The Glengarry News,

The Association of Natural Resources Technicians of Ontario strongly supports the restoration of red dome lights onto vehicles used in enforcement work.

In a brief to Mr. Walter Q. Macnee, Deputy Minister of Ontario Ministry of Natural Resources, the ANRTO has requested necessary amendments to provincial statutes be made in order that this important tool of resource management be effective.

Since removal of the red dome light from enforcement vehicles, Resource Technicians charged with the responsibility of protecting our heritage are most ineffective.

B. J. Labonte,
President

LOUGH, LEWIS & ASSOCIATES
CHARTERED ACCOUNTANTS
37 Main St., Alexandria, Tel. 525-1585
Cornwall Tel. 932-8691 Chesterville Tel. 548-2092
9-tf

TOWNSHIP OF LANCASTER
requires
CLERK-TREASURER
SEALED MARKED applications will be received by the undersigned until 12.00 noon
MARCH 21st, 1973
for the position of Clerk-Treasurer for the Township of Lancaster and School Tax Collector for the Township of Lancaster.
Applicants should have full knowledge of the Municipal Act, Accounting and other Acts related to the office of Clerk-Treasurer and Tax Collector.
Applicants should state age, marital status, education and experience.
Applicants who have completed the training course in A.M.C.T.O. or are enrolled in same would be preferred.
Salary to be commensurate with experience and qualifications.
(Miss) Maria Morrison,
Acting Clerk.
10-2c

WEDDING INVITATIONS
HALL OF CARDS
15½ Second St. East
Cornwall
40-tf

WANTED
Maple Leaf Dairy
ALEXANDRIA
EMPTY QUART MILK BOTTLES at 10c
Bring them in or we will pick them up
TEL. 525-1378
10-2c

A complete Upholstering Service
DUBEAU
Upholstering
69B Main St.
Arcade Dubeau, Prop.
Tel. 525-2235
11-4c

BINGO
Every Wednesday
8 p.m.
SACRED HEART PARISH HALL
Regular Games $10
Jackpot — $100 or more
Admission 50c 3 for $1

K of C 300 CLUB
10 EACH TO:
259—Yves Joanette
193—Phillip Howells
75—Mrs. Emile Hurtubise
188—Mrs. Terry Wood
153—Mrs. Theoret
263—Laurent Menard
54—Rolland Derepentigny
160—Mercule Sabourin
30—Gerald Rochon
42—Mrs. Donat Massia

waLyn's
HAIR STYLISTS
MAXVILLE
PEP UP FOR SPRING
Our junior operator announces that she is accepting customers
Short Hair Shampoo and Set 2.00
with setting lotion included
Phone today for an appointment with Marilyn
Tel. 527-2022
PERM SPECIAL
CLAIROL ANTI-FRIZZ PERM
Reg. $20 for 15.00
Reg. $18 for 12.50
Reg. $15 for 10.00
Reg. $10 for 8.50
Reg. 8.50 for 6.50
Our Style Support Mini Coif
Reg. 10.00 for 8.50
Open Tuesday to Saturday
Tel. 527-2022
11-4c

FOR BODY REPAIRS ON YOUR CAR
— SEE —
Roy's Garage
GREEN VALLEY, ONT. TEL. 525-2300
WE CAN HANDLE MOST BODY REPAIRS WITHIN 48 HOURS
We will also furnish you with a 1973 Pontiac while we repair your car
FOR SERVICE AND SATISFACTION BRING YOUR CAR
— TO —
ROY'S GARAGE
(GREEN VALLEY) LTD.
9-11-13c

STEDMANS Alexandria
WAREHOUSE SALE
On Sale March 14 - 15 - 16
CHECK THESE VALUES

SAVE 5.00
IN CRATE
10 SPEED BICYCLES
Color, White or Blue
Buy crated and Save!
Reg. 89.99 ..... 84.99

KITCHEN CHAIRS
Assorted Coverings
Chrome Legs
Special .... 4.97 each

SAVE 2.00 !
FLOOR ASHTRAYS
Metal Stand
Reg. 7.77
Special 5.77

2 PLY
PAPER TOWELS
KLEENEX BRAND
Reg. 75c
Special 63c package

UTILITY RUGS
Size 18''x24''
RAYON & NYLON
Assorted Colors
Special ..... 77c each

VINYL
KITCHEN MATS
Ideal for doorways
Size 16''x30''
Assorted Patterns
53c each

BATH MAT SETS
Seat Cover and Mats
Assorted Colors
Good Quality
Reg. 3.97
Special ..... 2.88 set

20 PIECE IRONSTONE
DINNER SET
• 4 cups and 4 saucers
• 4 dinner, 4 tea plates
• 4 soup bowls
Special ..... 12.77 set

RECLINER CHAIRS
3 positional chairs
Naugahyde Covers
Choice of Black or Dark Green
Reg. 88.88 77.66 each

RADIOS
Transistorized, complete with batteries, ear cord.
Reg. 3.99
Special 2.77

FRESH
PEANUTS
2 lb. Bags
Spanish or Blanched
Special ..... 88c bag

CIGARETTES
Discount Priced
Reg. Carton 4.95
King Size
Carton 5.00

FINAL CLEARANCE
WINTER WEAR
Jackets, Vests, Gloves
Boots, Etc., Etc.
Save up to 50%

ULTRA COVER
SELF ADHESIVE
DECORATIVE PLASTIC COVERING 18'' wide
Cover Tables, Closets, Doors, Books, Luggage and more
Special ..... 44c yd.

LUCKY BUCK
Poly Foam
BATHROOM MATS
''Dollar Mats''
size 18''x36''
Special ..... 97c each

JUNIOR ONE-SIZER
PANTIE HOSE
Girls' 7 - 14
Special ..... 63c pair

ALEXANDRIA IGA FOODLINER

ST. PATRICK'S DAY Food Specials
Cut from Beef Hip Boneless Top ROUND STEAK ..... lb. 1.59
Cut from Beef Hip Bottom Cut Boneless ROUND STEAK ROAST ..... lb. 1.37
Fearmans small link, store pack Beef and Pork SAUSAGE ..... lb. 65c
Top Valu Vacuum Pk. 1 lb. pkg. SKINLESS WIENERS ..... lb. 67c
CP 5-7 lbs. smoked fully cooked PICNIC SHOULDER ..... lb. 68c
Top Valu Vac Pk. 1 lb. pkg. SLICED SIDE BACON ..... lb. 99c
Farmhouse Frozen APPLE PIE ..... 24 oz. pie 39c
Aylmer Fancy TOMATO JUICE ..... 3 48 oz. tins 1.00
Top Valu Blue Powdered DETERGENT ..... 5 lb. bag 79c
Kraft MIRACLE WHIP ..... 32 oz. jar 58c
Chase and Sanborn GROUND COFFEE ..... 1 lb. bag 79c
Aylmer TOMATO CATSUP ..... 11 oz. btl. 19c
Arizona Sunkist Valencia ORANGES, size 180's ..... 2 doz. 89c
Imported Fresh STRAWBERRIES ..... qt. box 79c
Florida Marsh Seedless WHITE GRAPEFRUIT 6 size 48's 79c
Mexican No. 1 Vine Ripened TOMATOES, med. size, 6/6-6/7 lb. 39c
U.S. No. 1 ICEBERG LETTUCE size 24's ea. 33c
U.S. No. 1 Green PASCAL CELERY, size 36's ea. 29c
Fresh, Mild and Nippy GREEN ONIONS ..... bunch 12c

Alexandria Bantams To Meet Carleton Place In ODHA Series

Since the last report, the Bantams were defeated in the 3rd round of the Cornwall International Tournament 6-2 by the Cornwall "B" team.

In the SD&G round robin series, they have to date won 3 and lost 2. Monday they downed the same Cornwall team in lexandria 5-3. Scoring for Alexandria were Guy Poirier 2 goals, singles by Cameron McCormick, Yvan Desautels and Michael Beauclair.

They eliminated Maxville in the first round of the ODHA Playdowns defeating them 5-0 in the first game played in Maxville and taking the second game by default when Maxville failed to show up in Alexandria. Goal scorers at Maxville were Johnny Charlebois 2. Yvan Desautels, Richard Depratto and Guy Poirier had singles. This Saturday they continue play in the ODHA playdowns travelling to Carleton Place, where they take on Morrisburg in the first game at 8 a.m.

Recently they downed Dollard des Ormeaux 5-3 at Loyola College, Montreal. Scorers were Yvan Desautels, Guy Poirier, Michel Beauclair, Glen McDonell and Cameron McCormick.

On Saturday past in a high scoring game at the arena they downed Brownsburg 12-6. Michel Beauclair was top goal-getter with 4 goals, Johnny Charlebois 3, Claude Bourck and Richard Depratto 2 each and a single by Yvan Desautels.

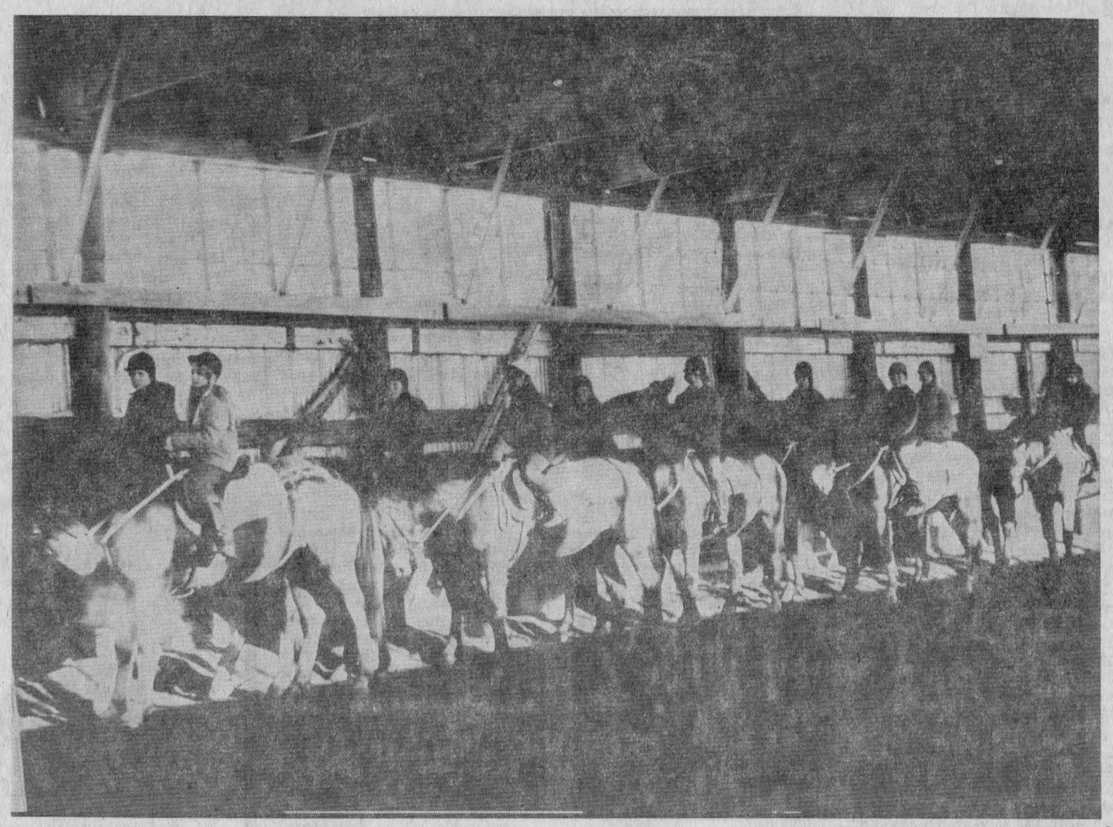

HORSE CLUB READY FOR COMPETITION—The Lancaster 4-H horse club has been taking advantage of the large 156' by 40' barn on the farm of John Peters to practise for their spring demonstrations. They have been going through their training sessions in the indoor arena every Saturday afternoon all winter and will be ready to perform as a group at exhibitions and contests in the spring. Training under Mr. Peters, members of the group are: Charlotte MacKenzie, Valerie McLaughlin, Kelly Smythe, Kim Enberg, Paul Shoniker, Donna and David Smits and Willa, Margie and Doreen Peters.

—Photo by Mrs. Mervyn MacDonald

Char-Lan To Play In Ottawa Soccer

After a three-year spell in the Glengarry Soccer League, Char-Lan United Seniors have joined the Ottawa District Soccer League for the 1973 season.

The club will compete in the 8-team Second Division B. Other teams in this division are D. A. MacMillan's Glens (another new entry), Cornwall Mavericks, Ottawa Hollandia, Vanier City, Nepean Raiders, Ottawa Lusitania and Hull Patriots.

United will hold its first meeting of the year at the home of Coach Andy Bronzan in Lancaster. on Sunday, March 18th, at 2 p.m. All players intending to play for Char-Lan United in the coming season are invited to attend. New players are asked to get in touch with Andy Bronzan at 347-2065 day time, or 347-3406 evenings.

The Seniors will start workouts on Tuesday, March 27th.

Border Broomball

FINALS, 4 out of 7

Lochiel 4, North Lancaster 0. Scorers, Lochiel, H. McRae 2; R. Beausoleil and B. MacLeod, 1. Shutout, H. Dore. Lochiel leads series 1-0.

CONSOLATION, 4 out of 7

Williamstown 3, Martintown 1. Scorers, Wms. W. Reasbeck, F. Budd and R. MacDonald 1 each; Mtn. G. McPhail. Williamstown wins series 4 games to 1.

TOP SCORERS

	G	A	Pts
H. MacRae, Lochiel	4	4	8
G. Deguire, N. Lancaster	3	2	5
C. MacGillivray, Lochiel	3	2	5
R. Beausoleil, Lochiel	3	2	5
J. Vincent. N. Lancaster	2	2	4
J. P. Claude, N. Lancaster	3	1	4

NEXT GAMES

Thursday, March 15 and Monday, March 19th at 8 p.m.

Mining Executive Died At Toronto

Funeral services for Martin L. Urquhart were held in Toronto. He died in Princess Margaret Hospital there, after a lengthy illness. He was 74, on Feb. 11.

Services were at A. W. Miles Funeral Home and the pallbearers were four grandsons, Richard, Kenneth and Daniel Urquhart and Mark Pataran and two nephews, Lyle and Brian Urquhart.

Mr. Urquhart was born at Martintown in 1898, the son of the late Mr. and Mrs. James Urquhart. After serving overseas in World War I he graduated from Queen's in 1922 as a mining engineer.

He is survived by his wife, the former Merle Todhunter, and a son, Ronald, both of Toronto, and two daughters, Mrs. Sam Pataran (Jean) of Sudbury and Mrs. Stewart Smith (Linda) of Timmins. He is also survived by a sister Mrs. Salem Thomson (Jean) of Martintown and three brothers, Gordon of Georgetown; Stuart of Timmins and Linden of Martintown.

He was prominent in mining industry circles, and was the former vice-president of McIntyre Mines. He was a graduate mining engineer when he first joined McIntyre in 1922 at Schumacher. He was chief engineer by 1930, mine manager in 1951 and general manager by 1957.

He was appointed vice-president in charge of operations in 1959 and since then had lived at Willowdale, Ont., from where he conducted the company's Ontario and Quebec operations. He retired four ears ago as senior vice-president.

On retirement he received the distinguished service medal of the Canadian Institute of Mining and Metallurgy for his contribution to the gold mining industry.

Industrial Hockey

FINAL STANDINGS

	P	W	L	T	F	A	Pts
GTL	15	10	1	4	93	49	24
Carnation	15	5	6	4	74	76	14
Pizzeria	15	4	7	4	56	76	12
Yamaha	15	3	8	4	38	59	10

FINAL SCORING

	G	A	Pts
Raymond Poirier, Carn	15	25	40
Andre Seguin, GTL	17	22	39
Robert Lobb, Carn.	23	14	37
Denis Martin, GTL	27	9	36
Rene Laflamme, Carn.	12	9	21
Dickie Moore, GTL	10	11	21
Odias Dumont, Carn.	8	12	20
Maurice Sauve, Pizz.	7	13	20

SEMI-FINAL RESULTS

The first game in a best out of 3 series, Sunday, March 11th: GTL 8, Pizzeria 1; Yamaha 5, Carnation 4. Scoring for GTL: Denis Martin 4; Normand Menard 1, Roger Menard 1, Raymond McDonald 1, Andre Seguin 1. Scoring for Pizzeria: Gilles Lauzon 1. Scoring for Yamaha: Ewen McLeod 1; Lee Taillefer 1; Gerry Beauclair 1; Guy Bellefeuille 1; Emile St. Denis 1. Scoring for Carnation, Robert Lobb 2; Pierre Levert 2.

Second games of semi-finals, Sunday, March 18th, 1.30—Yamaha vs. Carnation; 3.00—Pizzeria vs. GTL.

Directors See Early Start Golf Season

An early start of the golf season is foreseen by the directors of the Glengarry Golf & Country Club who met here March 3rd to make plans. President Cliff Rae was in the chair.

The same staff is expected to return this year with Archie Macdonald as greenskeeper and Harry Poole in charge of the club house.

Membership rates and greens fees will remain at the same levels as last year it was decided. First payment of memberships will be expected May 15th with the balance payable by June 15th.

If the present weather holds, directors expect the course should be playable in April this year, possibly a month earlier than usual.

MINOR HOCKEY

Atoms—March 17: 9 a.m. Caron vs. Cormier; 10 a.m. McDonell vs. Epp; 11 a.m. Lemieux vs. Gauthier.

Sprites—March 17: 1.30, Lajoie vs. Campeau; 4, Allison vs. Boisvenue.

Peewee—March 17: 8 a.m. Filion vs. Grant; 12.30 p.m. St. Denis vs. Giroux. March 18: 9 a.m. Seguin vs. All Stars; 10 a.m. Baker vs. Shepherd.

Bantams— March 17: 5 p.m. Brown vs. Marvin; March 18; 8 a.m. Imbeault vs. Yaguchi.

J. DUBUC
B.A., O.D.
OPTOMETRIST
Wednesday 9 a.m. to 6 p.m.
21 Main St. Alexandria, Ont.
Above Alexandria Stationery Store
For appointment Tel. any day between 9 and 6 — 525-2753
tf

NORMAN M. MacLEOD
LICENSED AUCTIONEER
RR2 Dunvegan, Ontario
Tel. Maxville 527-5468

LEMIEUX'S GROCETERIA
Tel. 525-2987 — Main St. North — We Deliver
We Sell Government Inspected Meat Only

WEEKEND SPECIALS, MARCH 15, 16, 17, 1973

CORONA Assorted Drinks 30 fl. oz. plus dp.	8 for 99c
HEINZ Tomato Soup, 10 oz.	5 for 57c
LIDO Spaghetti or Macaroni	2 lbs. 29c
ROBIN HOOD Cake Mixes	19 oz. pkg. 45c
CLARK'S Irish, Beef or Turkey Stew	24 oz. 55c
KELLOGG'S Corn Flakes	16 oz. 43c
LIBBY'S Fancy Tomato Juice	48 oz. 45c
WONDER Colored Margarine	3 for 75c
SCOTTIES Facial Tissues, 200's	2 for 69c
VOGUE Laundry Detergent	5 lbs. 99c
CALIFORNIA Lettuce	2 for 59c
McINTOSH Apples	5 lbs. 79c
STANDING RIB ROAST	lb. 1.09
TENDER RUMP ROAST	lb. 1.19
BLADE or CHUCK ROAST	lb. 95c

WE SPECIALIZE IN CUTTING AND WRAPPING OF MEAT

KofC Bingo
EVERY SUNDAY
JACKPOT $120
DOORS OPEN AT 7.00 P.M. SHARP

ALEXANDRIA INDUSTRIAL HOCKEY LEAGUE
SEMI-FINALS
ALEXANDRIA COMMUNITY CENTRE
SUNDAY, MARCH 18th
1.30—YAMAHA s. CARNATION 3 p.m.—PIZZERIA vs. GTL
(Second Game, Best out of three)
See this doubleheader for the price of one
Adults $1.00 Students 50c
11-1c

ROBERT BEAUTY SALON
525-3831 75 Lochiel



OPEN SIX DAYS A WEEK PLUS THURSDAY and FRIDAY NIGHTS

ORDER NOW
FOR EARLY SPRING DELIVERY
Riding Mowers and Garden Tractors from 5 h.p. to 14 h.p.
Visit Our Showroom of 5 and 7 h.p. Riding Mowers 12 and 14 h.p. Garden Tractors
Official opening will be held later
See your local FORD Tractor Dealers
TROTTIER BROS.
Farm Equipment Reg'd.
Alexandria, Ont. Tel. 525-3120
11-1c

ALEXANDRIA COMMUNITY CENTRE

FRIDAY 16th—
4.00-5.00—Free skating, under 12 yrs.
5.00-6.00—Girls' Hockey, Main
7.00-9.00—Public Skating
10.00-11.00—K of C

SATURDAY 17th—
8 a.m. - 6.00 p.m.—ADMHA
7.00-8.30—Midgets
9.00-10.30—Bantams

SUNDAY 18th—
8.00-11.00—ADMHA
11.30-12.30—GTL
1.30-4.30—Industrial Hockey
5.00-6.30—Girls' Hockey, Baker
7.00-8.30—Bantam Allstars

MONDAY 19th—
8.00-10.00—Men's Broomball

TUESDAY 20th—
4.00-5.15—High School Teachers
6.00-7.30—Jerry Beauclair
8.00-11.00—Mike D'Aoust

WEDNESDAY 21st—
9.30-10.30—Harmony Glen
4.00-5.00—Free Public Skating
6.30-9.30—Ladies' Broomball
9.30-11.00—Jean-Paul Sauve

THURSDAY 22nd—
1.00-3.00—Pat Killoran
5.00-7.00—Sprite Allstars
8.00-9.00—Men's Broomball

LET US HELP YOU
Design, Reconstruct
Remodel or Build
Palmason
LIMITED
GENERAL CONTRACTOR
RR5 Alexandria
Tel. 527-2091
10-4c

FRESH
Graded Eggs
Wholesale and Retail
Cedarcraig Farm
2nd Kenyon next to Glengarry Transport
Tel. 525-3517
25-tf

SPRING SALE
starting
MARCH 15th
Assorted Fabrics
Drapery, Fishnet
Plein Jours
Large Assortment of
Upholstering Remnants
Joanette Textile
Green Valley
Tel. 525-1282
11-1c

CROWN CLEANERS
OPEN FROM 7.30 a.m. to 8 p.m.
TEL. 632-2232
743 REGENT HAWKESBURY, ONT.
Here's good advice from your Cleaners with thirty years of experience
suggesting that you get your winter clothing dry-cleaned before storing them for summer; it's one good way to keep the moths out.
WASHING IS GOOD . . . BUT DRY-CLEANING IS BEST
Send your furs on holidays in our cedar chest vault; they will be well treated. (Storage cost: 2% of valuation).
FREE MOTH-PROOFING
Agent: Johnny Crown
11-3c

St. Lawrence Bar-B-Q
RIVIERE BEAUDETTE
For Your Entertainment and Dancing Pleasure
Friday Night, March 23rd
JOHN WATSON and the RHYTHM AIRES
from Cornwall
SATURDAY NIGHTS and SUNDAYS
Wave Owens and the Bordermen
Coming April 6, 7, 8th
Johnny Mooring for a return engagement
11-2c

MacGILLIVARY'S Outfitters
315 Clark Ave., Cornwall
Tel. 933-4867



BAGPIPES
HIGHLAND
SUPPLIES
TARTAN
by the yard
Anything Scottish we have it
20-22-tf

Weight Watchers
Weight Watchers
Weight Watchers
We've rolled back the price
CANADIAN FAMILY MEAL PLAN
NOW ONLY $5 to join $2.00 WEEKLY thereafter
Special...We invite current members of any weight reduction group to transfer to us...pay only $2 to join.
For information on a class near you, call Ottawa
725-2041
Weight Watchers of Ontario Limited
Branch: 1327A Wellington Street, Ottawa
Member of the Canadian Association of Organizaions for Weight Watchers
Special rates above apply to classes in counties of Glengarry, Prescott, Russell, Carleton, Lanark, Stormont, Dundas, Grenville and Renfrew.



Adelaide Daniels
Creator—Canadian Family Meal Plan
Author—Best-seller
"Adelaide Daniels Weight Watching Cookery"

St. Finnan's Parish
IRISH SUPPER
AND
ENTERTAINMENT
ALEXANDER HALL
Sunday, Mar. 18
FROM 4 P.M. ON
- Visit Duffy's Tavern with singing Diamond Lil
- Listen to Sylvester MacDonald and his County Clansmen
- Hear "Patty" Lawrence on the organ
- Taste Father O'Theoret's Special Irish Stew
- Enjoy a delicious Buffet with "Archie Cosy Inn" as innkeeper supervisor
- Take a chance on the draw—a green furniture ensemble and table setting provided by the innkeeper

Supper Tickets: Adults 2.50; High School Students 1.50 family rates
Faith and Begorrah — Come and enjoy yourselves!
11-1c

- Social and Personal -

Mr. and Mrs. Alex Kennedy and Mrs. Cormic Macdonell, visited in Tweed on Wednesday, with Sister Kennedy and Sister Eusebia.

Mr. and Mrs. Leo DesGroseilliers and son Dr. Michel of Ottawa are vacationing in Florida.

Miss Suzanne Laferriere is holidaying with air stewardess friends in Osaka, Japan; Bangkok and Thailand.

Mrs. Simon Benoit has returned from a two-month visit to San Antonio, Texas and Acuna, Mexico. She also visited Mr. and Mrs. Kenneth Lowe. Mrs. Lowe is the daughter of the late Wilfred Tobin.

Visiting with relatives at Bridge End while here to attend the funeral of the late Mrs. Gill McDonell, last week, were Mr. and Mrs. Clarence McMillan, Leland McMillan and Mrs. Rob. Walter; Mr. and Mrs. Michael O'Brien and Father Kevin O'Brien; Mr. and Mrs. Angus McDermid and Mr. and Mrs. Dwayne McDermid; Mr. and Mrs. Bob Harrison, Misses Valerie and Brenda Harrison and Mrs. Michael Vignell, all of Detroit; Alanson and Ian McDonell and Mrs. Robert McLennan, all of Toronto; Mr. and Mrs. Chris McDonell of Elk Lake; Mr. and Mrs. Gordon McRae from Pointe Claire; Mr. and Mrs. Glendon McDonell and Miss Glenda McDonell of Ottawa.

Edward Macdonell and Bill Jacobs spent the weekend in Toronto. En route they visited Sister Kennedy in Amherstview.

Mrs. Fernand Lalonde and daughter Elizabeth motored to Montreal on Wednesday.

Angus and Chris MacDonell and Mr. and Mrs. Dwayne Blais were Sunday guests of Mr. and Mrs. D. James McDonell, Bridge End, and Green Valley relatives.

Mrs. Ian Maclaren, Grant and Robert Bruce of Ottawa, visited last week with Mr. and Mrs. Arthur Maclaren, here and her parents, Mr. and Mrs. James MacGillivary at Williamstown. Mr. Maclaren joined them on the weekend.

Mrs. Donald W. MacDonald, Glen Nevis, Archie MacDonald, Glen Norman, Mrs. Janet St. Amond and Lloyd St. Amond of London visited with Mrs. Tena Shaugnessy in Morin Heights on the occasion of her 99th birthday. The names of the St. Amonds were inadvertently omitted last week.

Dr. and Mrs. Harry Abbey are back from a vacation in Honolulu.

Mr. and Mrs. Lloyd McHugh and Mr. and Mrs. Doug Baxter left last weekend for a holiday in the Canary Islands.

Atlas Specials

66 MAIN S. TEL. 525-2525

EFFECTIVE UNTIL APRIL 4th

AGAROL 22 oz. Sugg. pr. 2.19 ..... 1.18

CONTAC Cough Control Syrup, 4 oz. Sugg. pr. 1.65 ..... 97c

ALBERTO VO5, Hair Spray, 7 oz. Sugg. pr. 1.98 ..... 1.14

CONTAC-C Cold capsules 10's Sugg. pr. 1.59 ..... 1.07

ANTI-PHLOGISTINE RUB, 2 oz. Sugg. pr. 1.49 ..... 79c

CREST TOOTHPASTE Family size, 100 ml Sugg. pr. 1.39 ..... 97c

HERBAL ESSENCE Shampoo with Protein 12 oz. Sugg. pr. 2.49 ..... 1.28

ENO FRUIT SALT 7 oz. Sugg. pr. 1.39 ..... 97c

CLEARISAL CREME 120 oz. Sugg. pr. 1.43 ..... 97c

F.D.S. Feminine Hygiene Deodorant, 3 oz. Sugg. pr. 1.89 ..... 1.12

WE NOW STOCK COMPLETE LINE OF DUBARRY COSMETICS

Alexandria Atlas Pharmacy

66 Main St. S. 525-2525

GARRY THEATRE

WED. - SAT. MARCH 14 - 17

STANLEY KUBRICK'S CLOCKWORK ORANGE From Warner Bros. 72-73

ONE SHOWING — 8 P.M.

RESTRICTED

SUN. - TUES. MARCH 18 - 20

"FIVE BLOODY GRAVES"

Scott Brady, John Carradine

— ALSO —

"DRACULA vs. FRANKENSTEIN"

(ADULT ENTERTAINMENT)

WED. - SAT. MARCH 21 - 24

NIGEL DAVENPORT IN

"LIVING FREE"

— AND —

"BUTTERFLIES ARE FREE"

Goldie Hawn, Edward Albert

(ADULT ENTERTAINMENT)

Wrong Person

In a recent news item we reported that James Baxter, a student at University of Western Ontario, had been accepted for graduate school at the university. That should have read Mrs. Baxter. Brenda is the daughter of Mr. and Mrs. Larry McDonald of Lancaster, and is majoring in English Literature.

Church Services

The services of Worship for the United Church of Canada for this Sunday are: Alexandria 9.30 a.m.; Dalhousie Mills 11.15 a.m.; Glen Sandfield 7.30 p.m.

All persons wishing to join the Confirmation classes starting in early April, should contact the minister by this Sunday at the latest.

The Hi-C group will meet this Sunday evening at 6.30 p.m. to plan the Spring Rally weekend.

Services of worship for the St. Lawrence Pastoral Charge for this Sunday are: Salem, Summerstown, 9.30 a.m.; 11 a.m. Knox, Lancaster. The speaker for both services will be the Rev. Bert Loree whose message is, "This Missionary Business!"

Driver Not Hurt When Train Hit

A car-train collision at Glen Robertson early Saturday morning caused $2,500 total damage to the car, but no one was injured.

Lancaster OPP say the accident occurred just west of Glen Robertson on a private crossing of the CNR line.

Police said the car was stranded on the tracks when a CNR freight train ran into it. Owner of the vehicle is Emile Latulippe of Glen Robertson.



Making Home In Lochiel

VAN DER BYL—McKINNON

A pretty yuletide marriage took place at St. Alexander's Church, Lochiel, on Saturday afternoon, Dec. 23rd at 4 o'clock, when Beverley McKinnon became the bride of Rudie van der Byl. Father Charles MacDonald of Cornwall officiated at the double-ring ceremony. The sanctuary was decorated with Christmas flowers.

The bride is the daughter of Mrs. Nancy McKinnon and the late Fred McKinnon of Glen Walter. The groom is the son of Mr. and Mrs. William van der Byl of Lochiel.

The bride looked lovely in a floor-length gown made of Ajacan crepe. The cape and hood were trimmed with maribou fur. She carried a cascade of red roses and mums.

Her sister Catherine was bridesmaid. She wore a gown of deep green velvet trimmed with maribou fur.

Dick van der Byl was best man for his brother, and Adrian and Rick van der Byl were ushers.

A reception was held in the Centennal Room, Green Valley Pavilion following the ceremony.

For their wedding trip the bride wore a hound's tooth three-piece pant suit accented with a corsage of deep red baby mums.

The couple will reside in Lochiel.

Joseph Theoret Died At 96

At the Macdonell Memorial Hospital in Cornwall, on Saturday, March 3rd, occurred the death of Joseph Theoret. He would have been 97 on March 25th. His death was the result of a fall, where he suffered a broken hip.

Mr. Theoret was born in St. Polycarpe. Soulanges County, in 1876, the son of Bernard Theoret and Celanie Leroux.

On April 10, 1899, he married Rose Anna Gamelin and they farmed for six years in the St. Polycarpe area. In 1905 they moved to Glen Norman, where Mr. Theoret remained until 15 years ago when he retired to the Glen-Stor-Dun Lodge in Cornwall, which he called "a corner of Paradise". Besides farming he had also been a cattle drover and although not a veterinarian, he had rendered great services to a wide area of farmers by advising cures for sick animals and even performing operations.

Predeceased by his wife in 1956, he leaves to morn his loss six sons and one daughter, Elzear, Lionel, Edgar, Hector all of Montreal; Lucien of Alexandria; Robert of Embrun; Eva, Mrs. Real Larocque, Montreal. One daughter, Lucienne Eva, and two sons, Philip (Brother Christopher) and Louis, predeceased him.

The funeral was held from Morris Funeral Home in Alexandria to St. Margaret of Scotland Church, Glen Nevis, on Tuesday, March 6th at 11 a.m. Rev. Patrick Breton officiated at the funeral mass.

Pallbearers were six grandsons, Jean Paul, Jean Guy, Raymond, Roger Theoret, Roger Tremblay and Andre Blais.

Engagements

GUSIK—McDONALD

Mr. and Mrs. Eugene Gusik announce the engagement of their daughter Janice to Raphael McDonald, son of Mr. and Mrs. Arch. J. McDonald, Glen Roy. Marriage to take place June 2nd, 1973, in Drayton Valley, Alberta.

Mrs. MacKinnon Died At 78

The death occurred Monday, March 5th, at the Convalodge, Cornwall of Mrs. Charlotte MacKinnon, a widely known resident of Lochiel throughout her life. Mrs. MacKinnon had served in the Lochiel office of the Glengarry Telephone Co., over a period of 40 years. She was 78.

The former Charlotte MacCuaig, she was born at Spring Creek in the Kirk Hill area, a daughter of James MacCuaig and his wife, Mary MacMillan. Since retiring from service with Glengarry Telephone she had resided in Alexandria for 10 years.

Her husband, Donald (Dan) MacKinnon, predeceased her in 1956 and she is survived by one son, Beattie MacKinnon of Whitecourt, Alberta and three grandchildren, Charlotte Anne, Erna-Jean and Autry Lee. Mrs. MacKinnon was the last surviving member of her father's family.

The funeral service was held Friday in the Morris Funeral Home, Rev. Mr. McGowan of Vankleek Hill conducting the service. Burial will be in St. Columba cemetery. Kirk Hill, in the spring.

The pallbearers were D. A. MacPhee, Donald MacPhee, J. J. McCormick, Ross MacMillan, Myles MacKinnon and Martin Lacroix.

BINGO

EVERY TUESDAY

8 p.m.

ST. JOSEPH'S CENTER

Sponsored by

Lancaster Recreation Committee

3-tf

WANT ADS DON'T COST —THEY PAY!

World Day Of Prayer Service Held Kirk Hill United Church

Friday, March 2nd, saw over 50 ladies and the Rev. Lloyd Davies gathered in the Kirk Hill United Church to take part in the World Service of the Day of Prayer, prepared by women of New Zealand of European and Maori descent. They wrote the original service, with a call to fellow christians in every country to join them in a prayer fellowship, in the dedication of themselves, as God's servants to be alert to every opportunity of loving service to all mankind. Readings were from "Good News for Modern Man".

Women from Brodie Conventer Church, Glen Sandfield United Church, Lochiel Catholic Women's League. Ste Anne de Prescott UCW, St. Columba Women's Missionary Society and a number of former members of Kirk Hill churches from Alexandria were in attendance.

Mrs. A. K. MacPherson, President of Kirk Hill UCW welcomed all and presented the theme, "Alert in Our Time". She presented the Act of Adoration, (Alert to the Spirit), and was leader for the Silent Worship.

The Act of Contribution (Alert to Ourselves) was led by Mrs. John Hay, St. Anne's UCW.

The Act of Intercession, (Alert to Others) was led by Mrs. Roger Theoret, Lochiel CWL who read, You must be self-controlled and alert to be able to pray. Above everything love one another, for love covers over many sins.

Mrs. William MacLeod, St. Columba WMS presented Silent Reflections and concern about some of the issues of "This Land". She urged the necessity of expressing our concern.

Mrs. Lloyd Davies, Alexandria, was guest speaker and covered the acts in the theme. Mrs. Davies spoke of the need of thankfulness in this time, and spoke of the difficult days ahead for our world. Only as we go out and do things for people in need that God's World will come. It has to begin with you. Can you not hear the cry of hunger. God takes the hand where he finds it and does what He likes with it. Let us offer our hand to be touched by His Spirit. Mrs. Davies asked for strength to serve God. Mrs. William MacLeod thanked Mrs. Davies for her timely message.

The Act of Thanksgiving (Alert and Grateful), was led by Mrs. William Jamieson, Brodie, with the thought uppermost that no human life can be fully lived without a true and humble thankfulness. Mrs. Jamieson closed with a poignant prayer for science and its discoveries, knowledge, unity, nature, people, freedom, joy and laughter and devotion.

A Time of Dedication (Alert to Our Time) was read by Mrs. Arnold MacRae and Mrs. Stanley Nixon. They stressed the need to be co-workers and partners in prayer.

The offering was received by Mrs. Lynus MacPherson and Mrs. Neil Blair. Mrs. William Scott of St. Columba WMS, sang "Thine be the Glory", by Handell.

Mrs. MacPherson thanked all for their part in the program and invited the ladies to an hour of fellowship in the church hall.

The benediction was in unison. Rev. Lloyd Davies, Alexandria, asked the blessing. Mrs. Edith MacDonald, Lochiel CWL, thanked the host UCW for their invitation to share the service and hour of fellowship. Mrs. William Jamieson spoke on behalf of Brodie ladies. Mrs. Lewis Fraser for Ste Anne's, Mrs. William Scott for St. Columba. Mrs. Arnold MacRae for Glen Sandfield.

Refreshments were convened by Mrs. Alexander D. MacLeod and Mrs. Lloyd MacLeod.

RUSH RUSH RUSH

HOT in Vogue's Fine Bridal Shop

You choose in leisure — Our staff have time for you



VOGUE

500 MONTREAL ROAD, CORNWALL 9-5c

SKY-HI DRIVE-IN

FRIDAY, SATURDAY, SUNDAY MARCH 16, 17, 18

"The Big Bird Cage"

Pam Grier, Anitra Ford, Candice Roman

— ALSO —

"Naked Angels"

Michael Greene, Jennifer Gan Richard Rust

FRIDAY, SATURDAY, SUNDAY MARCH 23, 24, 25

"The Velvet Vampire"

"Lady Frankenstein"

"Night Call Nurses"

CLAUDE'S FOOD MARKET

Tel. 525-2103 Main St.

For your protection our meat is government inspected

FRESH SAUSAGE, Pork and Beef	lb. 69c
Petit Bonnet BACON, vac. pk.	lb. 1.19
GREEN BACON, Fresh	lb. 83c

BEEF

BONELESS RIB ROAST BEEF	lb. 1.49
BLADE or CHUCK ROAST BEEF	lb. 89c
FRESH GROUND HMMBURG	lb. 69c

FRUIT

RED TOMATOES, size 5x5	lb. 59c
EMPEROR RED GRAPES	lb. 59c
DELICIOUS APPLES	5 for 49c
B.C. PEARS	5 for 49c

ALEXANDRIA Discount Department Store

58 MAIN ST., ALEXANDRIA TEL. 525-2677

Coupon

Worth 50c With Each $10.00 Order

Men's Rubber Boots Size 6 to 10 $2.95

Boys' Sport Jackets 6 to 16 $7.95

Boys' Sport Suits 6 to 16 $9.95

MANY OTHER ITEMS AT DISCOUNT PRICES IN STORE

LOCATED NEXT TO GARRY THEATRE

TOWNSHIP OF LANCASTER

Tender For Contract No. 253 Grading, Drainage & Granular Base

Sealed Tenders marked "Tender for Contract No. 253" will be received by the Acting Township Clerk until 12.00 o'clock noon (local time)

Wednesday, March 21st, 1973

for the construction of the Glen Nevis Road from County Road No. 18 northerly to the Hamlet of Glen Nevis, Lots 16 and 17 in Concessions VI and VII, a distance of approximately 1.80 miles.

Plans, Specifications and tender forms may be obtained either at the office of the Acting Township Clerk in North Lancaster or at the office of the Consulting Engineer in Brockville upon payment of ($10.00) ten dollars in cash or by certified cheque made payable to R. M. Kostuch Associates Ltd.

A certified cheque in the amount stipulated under the tender and bonding requirments of the Tender must accompany each bid.

Lowest or any tender not necessarily accepted.

MISS MARIA MORRISON, Acting Clerk, Township of Lancaster, North Lancaster, Ontario

R. M. KOSTUCH ASSOCIATES LTD., Consulting Engineers, Shopping Centre, Box 663, Brockville, Ontario.

11-1c



A man's home is his castle

- Reinforced insulated walls
- Double steel-framed floor
- Double door and windows
- 3 choice of furniture styles
- 7 models from 14' x 62' to 12' x 40'

Construction approved by CSA

PMC

Mobile Homes

For more information see:

Real's Snowmobile & Mobile Trailer Centre

RR1 Green Valley, Ont. Brown House — Tel. 347-2189

Win a 20" Accu Color Portable TV if you buy your Mobile Home before May 15th

News from Here and There

LOCHIEL

The sympathy of the community is extended to the family of the late Mrs. Charlotte MacKinnon, who passed away March 5th at the Convalodge, Cornwall.

Mr. and Mrs. Beattie MacKinnon from Whitecourt, Alberta, attended the funeral of his mother, Mrs. Charlotte MacKinnon, at the Morris Funeral Home, Alexandria. They also spent a few days with Mrs. A. W. and D. A. MacPhee, and returned to their home on Sunday.

Mrs. Margaret McCormick spent the weekend in Ottawa visiting Mr. and Mrs. R. J. McCormick.

Miss Anna Margaret van der Byl, nurse-in-training in Cornwall, spent the weekend at her parental home.

LANCASTER

Sunday guests with Mr. and Mrs. C. T. Upton, East Front were John Urquhart of Ottawa, Mr. and Mrs. Russell Wallace from Ile Perrot, Que.; Mr. and Mrs. Harold Rutledge of Montreal and Mr. and Mrs. Stuart Upton and little son Ray of Alexandria.

Mrs. Tena McLeod of Pointe Claire is spending a few days with Mrs. Margaret McCallum.

Mrs. Dallas Grant who spent some time in Florida has returned to her home in South Lancaster.

Mr. and Mrs. Fern Theoret had visiting them on the weekend their daughters Heather and Marilyn, Ronnie Roy of Toronto and Andre Maheu of Ottawa.

Mr. and Mrs. Ewart S. McLennan of Keesville, NY, visited Lancaster friends on Friday.

Mrs. Muriel McCallum returned on Friday to her home in Winnipeg after spending a few days here and attending the funeral of her sister Mrs. Beatrice McLeod.

Several of the Young Peoples group from South Lancaster attended the aniversary services held at St. John's Church, Cornwall where they staged a Fashion Show which provided part of Tuesday night's entertainment during the week's activities.

AVONMORE

Rev. C. R. Sutherland, minister of St. James United Church, Avmore and Emmanuel Church, Monkland, for six years from 1951 to 1957, died suddenly in Montreal on Tuesday, Feb. 20th.

The announcement of his passing was received with many expressions of sorrow by his many former parishioners and friends in this area.

Born in Boston, Mass., 75 years ago, Mr. Sutherland received his Bachelor of Arts degree from Dalhousie University, and his Bachelor of Divinity degree from Pine Hill Divinity Hall, Halifax, NS.

As a young man Rev. Mr. Sutherland went to North Korea as a missionary and he labored there from 1928 to 1935. Returning to Canada he ministered at Inkerman, Ont.; Riverside, Albert County, NB and Napan, Nova Scotia, before going to Avonmore.

Since 1957 he held pastorates at Howick, Que., and Sawyerville, Que. In recent years he was associated in the pastoral visitation program of Wesley United Church, Montreal.

His wife, the former Helen McMillan, passed away in 1967.

His passing is mourned by a son, Donald Sutherland, Pointe Claire, Que.; and a daughter, Margaret (Mrs. Tom Allen), Kanata, Ont.; five grandchildren and two sisters, Miss Edith Sutherland, New Jersey, USA; and Miss Stella Sutherland, South Carolina, USA.

The funeral was held in Wesley United Church, Montreal. Officiating clergymen were Rev. A. J. Henderson, Rev. J. E. Munson and Rev. Dr. D. M. Grant.

Interment was made in Rideau Memorial Gardens, Montreal.

(Intended for last issue)

LADIES' AID MET

Mrs. Calvin S. Grant was in charge of the monthly meeting of the Ladies' Aid Society of St. Andrew's Presbyterian Church in the absence of the president, Mrs. Neil Bush. The meeting was held in the church Sunday schoolroom.

Mrs. Glenn McIntyre and Mrs. Fraser MacRae had charge of the opening period of devotions.

Plans were advanced for a home cooking and novelty sale to be held in the church hall on Wednesday evening, April 25th. The program for that evening will feature a rug making demonstration.

It was decided to purchase copies of the new Book of Praise, to be placed in the church in memory of John Holland.

Following the meeting there was a social half-hour and lunch served by the ladies.

UCW HAD MEETING

The United Church Women of St. James United Church, Avonmore, met for their March meeting at the home of Mrs. H. A. Funge. The President, Mrs. Rutherford MacIntyre, presided.

Mrs. F. C. Eligh led a worship service, assisted by Mrs. Russell Marjerrison and Mrs. Maldwyn Watkins. The theme was "The Mighty Power of Christ".

Mrs. Rutherford MacIntyre was in charge of the program, which featured a questionnaire on the structure of the Church.

"Thank you" cards were received from sick and bereaved members. Sick visits during the month numbered 45.

A letter was read from Chalmers United Church in Finch, inviting all to a St. Patrick's tea on Friday, March 16th.

Monkland and Avonmore ladies plan to tie quilts for mission work in the church hall on Tuesday, March 13th.

Mrs. Funge presented a lenten season booklet entitled "The Fellowship of Prayer". These books were made available to the ladies.

A bale is being packed late in March. Articles of clothing are to be left in the church hall.

A delicious lunch was served by Group 1 members.

Mrs. Russell Marjerrison thanked Mrs. Funge for the use of her home for the meeting.

LAGGAN

Mr. and Mrs. Lloyd MacLeod are spending a two week vacation in the Barbados.

Mr. and Mrs. Harold Henry, Montreal visited on Saturday with Mr. and Mrs. Neil F. MacCrimmon.

Mrs. Donald MacLeod returned home on Saturday, after spending the week with Mr. and Mrs. Stewart Cameron, Ville St. Pierre.

District Annual WI To Be Held At Lancaster

On March 10th, 1973, the Glengarry District Women's Institute executive meeting was held in the Board Room of the Agriculture Office, Alexandria, Ont., with the President, Mrs. Neil Blair, presiding.

The meeting opened with the singing of the Institute Ode and repeating the Mary Stewart Collect in unision, after which the president extended a warm welcome to all present.

All branches were represented with 20 ladies answering the roll call.

The secretary-treasurer read the minutes of the last meeting and reported a substantial sum in the treasury.

Further plans were made for the district annual to be held at Lancaster, on May 23rd, 1973. Registration to start at 9 a.m. with the meeting opening at 10 a.m. Luncheon to be $2. It was also decided to give a door prize and a prize to the youngest mother with the youngest child.

The convener of citizenship and world affairs, Mrs. Lynus MacPherson was appointed to attend the officers conference at Waterloo, Ont., May 1st - 3rd.

The Glengarry District of the WI, sent $65 towards the purchase of drapes for the Glen-Stor-Dun Lodge.

A banner is to be purchased with the words Glengarry District Women's Institute and centered by the crest to be inscribed on it.

Mrs. Neil Blair, Mrs. Arthur Smith and Mrs. Donald McLachlan were appointed to look after the possibility of presenting a brief in connection with the study of the organization and administration of the Ministry of Agriculture and Food. All organizations of the county have been asked to do so at a public hearing on March 15th at the South Plantagenet Hall, Fournier.

TROPHEES BRAY TROPHIES

Open Tuesday, Thursday and Friday Nights

Engraving: 4c per Letter

Open Every Day Except School Bus Time

26 Clement Street, Alexandria Tel. 525-2393

8-6c

Tel. 525-3353

GERRY DEXTRAS

BOOKKEEPING SERVICE, COMPTABILITE

TAX RETURNS, BUSINESS, FARMS, PERSONAL

92 Kenyon St. East Alexandria, Ont.

7-tf

DENIS POIRIER

CHAUSSURES - SHOE STORE

CLEARANCE

March 1st to 24th

Everything Must Go

Space Needed for Complete New Line of Spring and Summer Footwear

Women's Suede Winter Boots reg. 21.95 for

Women's Leather Winter Boots, reg. 19.95 for 10.00

All Women's Shoes — HALF PRICE

Men's Shoes — REDUCED TO CLEAR

BOYS' and GIRLS' WINTER BOOTS — HALF PRICE

BOYS' and GIRLS' SCHOOL and DRESS SHOES — ⅓ OFF

9-4c

A TASTY TUESDAY TREAT

TUESDAY SNAK-PAK SPECIAL

79¢

2 pc. of delicious Kentucky Fried Chicken and Golden Brown French Fries

TUESDAY ONLY

REG. 95¢

Colonel Sanders' Recipe Kentucky Fried Chicken. A CANADIAN COMPANY

Colonel Sanders and his boys make it "finger lickin' good"

Scott's chicken Villa.

TEXACO SERVICE CENTRE

South Side of Highway 401 on Highway 2

Lancaster Tel. 347-2670

9-4c

Finders...

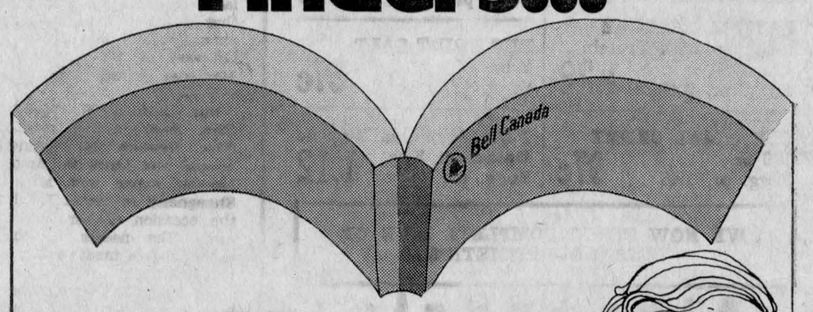

Keepers

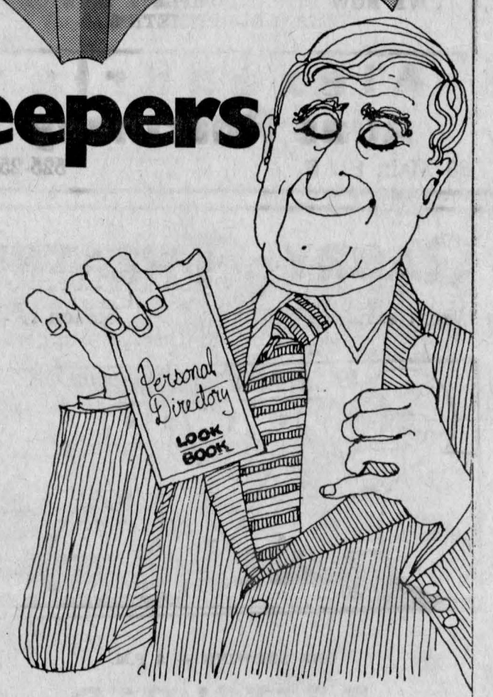

Find phone numbers faster

Find the number in your phone book. Jot it down and keep it for next time in your Personal Directory. (If you haven't got one, call our Business Office today for your free copy).

Bell Canada

Quasar by MOTOROLA

Make it your first color TV.

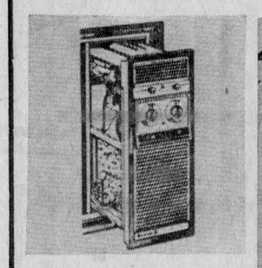

WORKS IN A DRAWER

The heart of the Quasar system . . . assuring ease and speed of service.

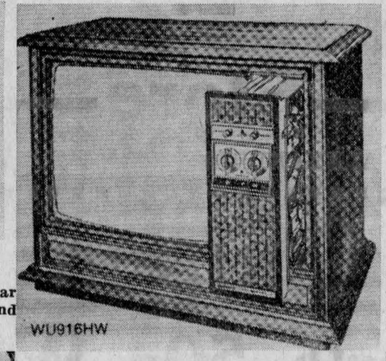

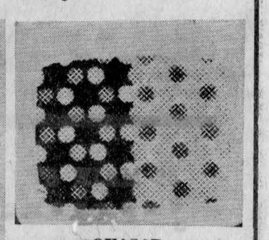

QUASAR BRIGHT-PICTURE TUBE

Black matrix surrounds each color dot, giving clear, sharp and crisp detail in the picture.

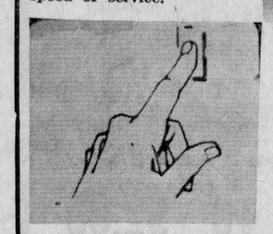

INSTA-MATIC COLOR TUNING

One button controls 5 functions. Automatically balances hue, contrast, intensity, brightness and even activates the automatic fine tuning.

Contemporary credenza cabinet in Royal Walnut finish on hardboard. Concealed casters. 29¼'' h, 34⅞'' w, 18¼'' d (add 5'' for tube cap.)

GUARANTEE

2 years on parts

2 years on picture tube

2 years free service

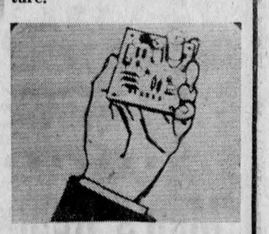

REPLACEABLE MINI-CIRCUITS

Solid State plug in and out modules, assures complete dependability and speed of service usually right in the home.

MacLean's TV Sales & Service

MOOSE CREEK, ONT. TEL. 538-2523

10-3c

GUARDIAN DRUGS

GREAT 8 SPECIALS

INDIVIDUALLY WE'LL GIVE YOU GREAT SERVICE TOGETHER WE'LL GIVE YOU GREAT PRICES

PRICES EFFECTIVE UNTIL MARCH 31

JOHNSON'S BABY SHAMPOO 12 OZ. 1.29 SUGG. LIST 2.09

BUFFERIN TABLETS - 100's 94¢ SUGG. LIST 1.79

VO5 SHAMPOO AND CREME RINSE 15.5 OZ. EA. SUGG. LIST 2.59 EACH 1.49 EACH

LADY PATRICIA HAIR SPRAY 10 OZ. 66¢ SUGG. LIST 1.19

BAN ULTRA DRY ANTI-PERSPIRANT 9 OZ. WITH 30% MORE 1.39 SUGG. LIST 2.09

GERITOL LIQUID — 12 OZ. OR TABLETS — 40's 1.99 EACH SUGG. LIST 3.09 ea.

CLAIROL NICE 'N EASY SHAMPOO-IN HAIR COLOUR 1.39 SUGG. LIST 2.75

COLGATE DENTAL CREAM FAMILY (100 ML) WITH 50% MORE 93¢ SUGG. LIST 1.39

McLeister Drug Ltd.

ALEXANDRIA TEL. 525-1101

Talk On Child's Growth And Development Heard By Auxiliary

"Growing is one's prime concern in life. A child can be helped through this difficult stage by parents and teachers being an example to them, by giving them opportunities to develop responsibilities, by promoting the development of healthy attitudes and an atmosphere for open and honest discussion, and finally by imparting knowledge to them that will equip them to cope with whatever lies ahead," said Mrs. Stanley Fraser, guest speaker at the recent meeting of the Glengarry Memorial Hospital Auxiliary.

Mrs. Fraser is in charge of physical health education at Glengarry District High School. She was one of the local educators, together with a cross-section people are informed, they can make better decisions and learn early to set standards and abide by them.

"The course conveys to students processes of life, body parts, body needs for growth and development and factors affecting growth and development.

Mrs. Fraser said that if young of individuals from all walks of life in the counties, who were instrumental in writing the new course "Human Growth and Development", being offered by the SD&G County Board in our schools.

"It is not simply a guide to sex education. It is much more. Its aim is to help the child achieve full development, social, emotional, intellectual and physical through a better understanding of himself."

"Even before a child has begun school he has acquired a sex education, however distorted, from the world around him, through TV, magazines, movies, etc. We already have lost marvellous opportunities and abdicated our responsibilities to people whose views on sex we cannot even endorse," she continued.

"We, the teachers, are willing to give accurate health education, but we need help from parents, church and community." Mrs. Fraser urges these people also to become better equipped with knowledge in order to be able to communicate with young people and dispel the generation gap.

"Intelligent and honest health education of our children is one of the best ways to ensure that their lives will be healthy and creative. With so much freedom and permissiveness, one must be aware, one must be prepared to react and take a stand."

"We are trying to better equip our students to grow into maturity in a changing world." Mrs. Fraser was introduced by Mrs. Philip Lloyd and thanked by Mrs. Douglas J. Baxter.

Mrs. John Grant, auxiliary president, announced Saturday, April 14th, the date for the annual Spring Tea at Alexander Hall. Mrs. Ranald MacDonald will be general convener.

A trial period will commence shortly when auxiliary members will preside at the auxiliary showcase in the hospital foyer so that visitors may purchase articles more readily.

Mrs. Lloyd Davies reported 24 pairs of bootees have been given to new arrivals at the hospital during January and February—11 girls and 13 boys.

The Spring Convention of OHAA District 9, will be held Monday, April 16, at the Civic Centre, Ottawa.

Breeders Among Top Winners

Two Glengarry breeders were among those honored at the annual banquet of the Ayrshire Breeders Association of Canada held recently at Montreal.

R. M. Roy, Elm Creek Farm, Lancaster, has qualified for the Superior Breeder Certificate. He maintains a 31 cow herd and he requires 23 cows that meet the minimum qualification requirements. He has at least 31 cows that qualify and they have BCA indexes that average 168 for milk and 163 for fat. There are 9 classified Excellent, 15 Very Good and 7 Good Plus.

Two bulls have made a significant contribution to the development of the herd. Among the qualifying cows there are 12 daughters of Glengarry Star's Lloyd and 8 daughters of Selwood Cora's Eclipse. Most of the Cora's Eclipse daughters are younger cows and five of the Star's Lloyd cows are classified Excellent.

The cow families include three full sisters, all classified Excellent and three other members of this cow family.

Laggan, Elm Brae Commander's Belle, Excellent, owned by D. J. MacMaster, Laggan, has been awarded a Production Plaque for the second consecutive year. Last year she won the senior 3 year old class and this year the senior 4 year old class. She produced 21,530 lbs. milk, 756 lbs. fat, in 305 days with BCA indexes of 253 and 216. In 365 days she produced 23,768 lbs. milk, 834 lbs. fat. She is the Canadian Champion milk producer for this age class in both the 305 day and 365 day divisions.



WINNERS AT STE THERESE—Leading the events held at the Ste Therese School Winter Carnival in North Lancaster are these charming little ladies who were chosen from the different grades. Queen Ginette Poirier, back row centre is flanked by Princess Guylaine Desautels left and Chantal Sauve, right. All are from Grade six. Centre front is the mini queen, Lyne Besner, Grade two, with mini princess Denise Gareau, Grade three, left and Elaine Beriault, mini princess, Grade two.

—Photo by Robert

Executive Seaway Valley Presbyterial UCW Named Slate At Spencerville

The executive of Seaway Valley Presbyterial, United Church Women held its annual meeting on Monday, Feb. 5th. at the United Church in Spencerville. All executive members attended, as well as 29 presidents of local UCW's and four visitors. Mrs. Robert Welland, president, chaired the meeting. The treasurer Mrs. A. VanAllen, in her financial report, showed a healthy balance. She recommended that a further sum of money be sent to the M & S Fund in Toronto over and above our objective which had been reached.

Annual reports were given as follows: Mrs. Dave Frappier, recording sec'y.; Mrs. Dwight Bennett, corresponding sec'y; regional vice-presidents reported as follows: for Region 1, Mrs. Willard Presley; for Region 2, Mrs. Charles Penniston; for Region 3, Mrs. A. A. Morrison; Region 4, Mrs. Ross Somerville and Region 5, Mrs. Arthur Woodland. The following committee chairmen gave reports: Mrs. Hugh Coons for citizenship and social action; Mrs. H. W. Kempling for Christian and missionary education; Mrs. A. S. Allen for leadership development; Mrs. Van Allen for Finance. Portfolio secretaries reported as follows: Mrs. Edwin Forward, Community Friendship and Visiting; Mrs. Keith Brownell for Literature, communications and publications; Mrs. Allan Hanna for program; Mrs. Wellwood Adam for stewardship and vocation; Mrs. H. W. McLean for Supply and Welfare, and Mrs. L. E. Harris for public relations.

The president announced the dates of summer school, Aug. 27, 28 and 29 at Macdonald College, Ste. Anne de Bellevue, Que. The afternoon session began with the report of the nominating committee chairman, Mrs. Woodland. She noted some changes in the regions, which now number four instead of five.

The slate of officers for 1973-74 is as follows (officers to be installed at the Presbyterial annual in May, in Long Sault); Past pres., Mrs. F. W. B. Hanna; corresponding sec'y., Mrs. Bennett; treasurer, Mrs. Frappier.

Regional vice-presidents; Region 1, Mrs. Presley; Region 2, Mrs. Penniston; Region 3, Mrs. G. Allison; Region 4, Mrs. Van Allen. Citizenship chairman, Mrs. Coons; Mrs. Kempling for Christian and missionary education; Mrs. Gordon Ennis for leadership development; Mrs. Mansell Brownlee for community friendship and visiting; Mrs. Earl Gaw for program; Mrs. Adam for stewardship; Mrs. McLean for supply and welfare; Mrs. Penniston for public relations; Mrs. Woodland for nominations.

Mrs. Van Allen reviewed briefly the proposed budget for 1973-74, which was adopted. The president announced the date and place of Conference UCW Annual as being May 1 and 2, in Kemptville, and stated that Monday sessions would be open to all UCW members. Six delegates were chosen to attend as voting delegates, along with the president.

At the annual meeting of Seaway Valley Presbyterial on May 9, at St. Andrew's United Church in Long Sault, Dr. Wilbur Howard of Ottawa, conference chairman, will be the speaker. Mention was made of the Rev. Edward Colewell in Brazil, who makes Christmas cards from old ones, and uses the money for needed church repairs. He would welcome old cards.

A letter from Dr. Harriet Christie of Toronto setting forth the changes due in 1974, promoted discussion of the value of maintaining our present method of giving, even though our UCW objective will then be part of the objective of the whole United Church. It was decided to move slowly, so that our givings might be kept at the present level.

A vote of thanks was given by Mrs. Adam to the ladies of Spencerville UCW for their hospitality and the meeting adjourned.

Advertise In The Glengarry News

JOHN D. BANGS
AUCTIONEER — ENCANTEUR
(Bilingual — Bilingue)
Telephone (613) 632-7579
525 Theriault Hawkesbury, Ont.
9-tf

idb ADVISORY SERVICES — INDUSTRIAL DEVELOPMENT BANK

Business Management Seminar

"with the co-operation of the Hawkesbury Chamber of Commerce"

IF YOU—Own and operate your own business
—Manage a business
—Expect to own and operate a business

You are invited to attend a Small Business Seminar

"EXPANDING YOUR BUSINESS"
at the Holiday Motel and Restaurant
on Tuesday, March 27th, 1973 — 9.00 a.m. - 4.30 p.m.

PROGRAM:
"Small business financial statements and the impact an expansion of the business may have on them will be discussed. The seminar program will include brief presentations and an illustrative case study of interest to owners, operators and managers of small businesses and persons who expect to own and operate a small business."

REGISTRATION:
"Complete the attached notice and forward it before March 23rd, advising number attending and enclosing your registration fee(s) of $10.00, luncheon included, (no additional charge for spouse). Make cheque payable to Industrial Development Bank. For more information call Mr. L. E. McArdle 237-8430 (Ottawa) or K. L. Smith (632-8517) Hawkesbury.

DIRECTOR of ADVISORY SERVICES,
INDUSTRIAL DEVELOPMENT BANK.
151 Sparks Street, Suite 1012
Ottawa, Ontario

Name(s) .....
Address .....
.....
11-2c

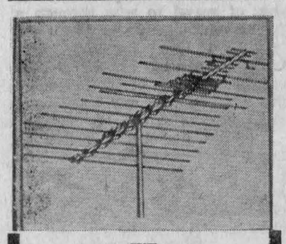

WE SPECIALIZE IN ANTENNA and ROTOR SALES and INSTALLATION

CLEMENT FURNITURE
Tel. 525-1267 Alexandria
9-tf

TIP
TURN IN A PUSHER
Call 525-1714
Don't give your name
This is completely anonymous
1-tf

HOME IMPROVEMENT BEGINS WITH **BUILDING SUPPLIES AND LUMBER**

FOR ALL YOUR BUILDING NEEDS
CONTACT
Lancaster Lumber and Fuel
Tel. 347-3486 Lancaster
ALL TYPES OF FUEL OIL
No. 1 and No. 2 — Also
DIESEL FUEL OIL
All types of heating and construction contracts arranged



Prefabricated Motels
This type of building is our specialty, low prices, with furniture included. Sizes (12'x20') or (14'x15') per unit. Also, Rembec is looking for distributors of his products such as mobile homes, tent-trailers, industrial buildings etc. in every available territory.
PLEASE WRITE TO:
REMBEC INC.
5780 Blvd. Ste Anne, Boischatel, Que.
Tel. 418 822-0785 — G0A 1H0
11-2c

Menard Fairway
ALEXANDRIA, ONT. TEL. 525-2207

BOYS' LONG SLEEVES PULLOVERS
Size 8-18. Reg. 4.59.
Special 2.97

YOUNG MEN'S PANTS
Corduroy, brush cotton twill, etc. size 28-38, all at
½ PRICE

MEN'S DRESS SOCKS
Assorted Colors, reg. 1.00
Special 53c

LADIES' SLACKS
Assorted styles, corduroy, brush cotton jeans, etc., size 8-16. Value to 12.99.
Special 3.97

BAYERS' ASPIRINS
100 Tablets
Special 73c

RUBBER BOOTS
Black with red sole,
Youths' 11-13 ..... 2.27
Boys' 1-5 ..... 2.77

Shop early for your Spring Outfits Coats, Dresses, Pant Suits for Ladies, Girls or Children. We have a large stock

Vitrerie Theoret Glass
MAIN ST., GREEN VALLEY
WE SUPPLY and INSTALL
STORE FRONTS — ALUMINUM DOORS and WINDOWS — CAR GLASS — THERMOS PANES
PLEXIGLASS — MIRRORS — TABLE TOPS
SHOWER DOORS, GLASS OF ALL TYPES
Authorized Dealer for
KAISER ALUMINUM SIDING
LEO B. THEORET, Prop. Tel. 525-2704
45-tf

SUMMER CAMP FOR BOYS and GIRLS 8 to 14
CENTRE DE PLEIN AIR DU LAC DES ILES
Located at Staint-Emile de Suffolk
25 miles north of Montebello, Que.
FRENCH-SPEAKING "CAMP DE VACANCES"
- Experienced bilingual counsellors
- 2 to 10 weeks • Modern accommodations
- Excellent facilities and equipment
- Menu prepared by a dietitian

For further information, please contact
Direction de l'exploitation
Societe d'amenagement de l'Outaouais
C.P. 666, Hull, Que.
819-770-1500
11-1c

50 rue Main St. N. Alexandria, Ont.
CLINIQUE CHIROPRATIQUE
BRANDON
CHIROPRACTIC CLINIC
613-525-2063
Sur rendez-vous — by appointment
7-tf

Be Happy! Go Thrifty!
WITH A 'LIKE NEW' CAR

1972 PONTIAC, 4 dr. HT, PS, PB, R, 7967J
1972 PONTIAC 4 dr. HT, PS, PB, R, 7965J
1972 PONTIAC 4 dr. HT, PS, PB, R, 7964J
1972 PONTIAC 4 dr. HT, PS, PB, R, 7968J
1972 PONTIAC 2 dr. HT, PS, PB, R, 7963J
1972 Nova Coach, A, R, 17171H
1972 CHEVELLE 4 dr. HT, PB, PS, R, 7925J
1972 VENTURA Sedan, A, R, 7906J
1972 PONTIAC 4 dr. HT, PB, PS, R, 7966J
1972 PONTIAC 4 dr. HT, PB, PS, R, 7915J
1971 BUICK 2 dr. HT, PB, PS, R, 99768E
1971 FIRENZA Coach, 2438H
1971 FORD Wagon, X66560
1971 OLDS 2 dr. HT, Fully Equipped, 96846E
1971 PONTIAC 2 dr. HT, PS, PB, R, EJN819
1970 FORD Sedan, R, A, 96543E
1970 BUICK 2 dr. HT, Fully Equipped, 68579H
1970 METEOR Sedan, A, R, 41425H
1970 CADILLAC Fully Equipped, 8B0085
1970 PONTIAC Wagon, PS, PB, R, X65232
1970 BUICK Sedan, PS, PB, R, 83031E
1970 PONTIAC Grand Prix, 2 dr. HT, 68257S
1969 OLDS Fully Equipped, 2938H
1969 PONTIAC Wagon, X66952
1969 CHRYSLER 4 dr. HT, 85766E
1969 VIVA Coach, 108-482
1969 CHEV Wagon, X65962
1968 OLDS 4 dr. HT, PS, PB, R, 90316H
1968 MERCURY Sedan, R, A
1967 RIVIERA 2 dr. HT, PS, PB, A, R, 1948H
1965 GMC Stake, 43289V
1955 INTERNATIONAL Tractor, Diesel

(7) 1972 DEMONSTRATORS
80 New Units
Cars & Trucks
day in day out you get better used car deals here
SALESMEN
ROGER ROY ADRIEN TURCOTTE HENRI TITLEY ALPHA LEBLANC
ROY'S GARAGE GREEN VALLEY LTD.
TEL. 525-2300 GREEN VALLEY

1—Coming Events

YOU are cordially invited to a mixed party for Marjory MacDonald of St. Lambert and Robert Raymond of Greenfield at Legion Hall, Alexandria on Saturday, March 31st at 8 p.m. 11-3c

RUMMAGE sale at Sacred Heart Church, Friday, March 16, 7 to 9.30. Sponsored by F.F.C.F. 11-1p

REUBEN and Hazel Ross of Lancaster, will be at home to friends and relatives on the occasion of their 50th wedding anniversary on Saturday, March 17th, 1973 from 2 to 4 in the afternoon and 7 to 9 in evening. No gifts please. 10-2c

ST. Patrick's dance, Friday, March 16th, 8.30 to 1.00. Dunvegan Hall, good music and lunch. Everyone welcome. 10-2c

THE Glengarry Old Time Fiddlers' Association is holding a dance party at "The Bide a Wee Inn", Alexandria, on Saturday, March 31, 1973, 8.30 p.m. Everyone welcome. 10-4c

WINE and cheese at the Knights of Columbus, Alexandria, Saturday, March 17th, starting at 6.30 p.m. Wide variety of cheese and wines. Tickets $3 per person. 10-2c

COMING EVENTS
AT THE
GREEN VALLEY
PAVILION
For Reservation
Tel. 525-1079 or 525-1255

WE have the Centennial Room available for meetings, dinners following funerals, events scheduled at last minute to meet everyone's budget.

FRIDAY, March 16th—You are cordially invited to a farewell party for Constable Don Prowse and Mrs. Prowse at Green Valley Pavilion. Riviera Orchestra. Buffet and refreshments will be served.

SATURDAY, March 17th—Mr. and Mrs. Rolland Elie, Dalhousie and Mr. and Mrs. LaurentLegault, Green Valley, cordially invite all friends and relatives to a wedding reception in honor of Jacques and Christianne at Green Valley Pavilion. Michel and his Group. Lunch and refreshments.

SATURDAY, March 24th—Friends and relatives are cordially invited to a mixed party in honor of Richard Viau and Ginette Sarault at Green Valley Pavilion. Alley Kats Orchestra. Lunch and refreshments.

SATURDAY, March 24th—Centennial Room. Private family reunion.

FRIDAY, March 30th — Friends and relatives are cordially invited to a mixed party in honor of Gabrielle Piche and Marcel Paquette at Green Valley Pavilion. Norman Chabot Orchestra. Lunch and refreshments.

SATURDAY, March 31st—Private family reunion.

COMING EVENTS
AT THE
BONNIE GLEN
For Reservation
Tel. 525-3078 or 525-2646

FRIDAY, MARCH 16th
ST. Patrick's Dance, sponsored by Char-Lan Junior Farmers, celebrating their 25th anniversary. Music by Sylvester MacDonald and the County Clansmen. Refreshments and lunch. Adm. $1.75.

SATURDAY, MARCH 17th
Youth Group presents
WESTERN POP MUSIC
Orchestra — Standpoint
Norman Chabot
Admission $1.00

SATURDAY, MARCH 24th
BAVARIAN NITE
Famous Oberkrajner Band
from German House
Music. Dancing from 8.45 to 2
Admission $2.50 includes buffet
Tickets available at door

SATURDAY, MARCH 31st
DANCING Night with Nicole at the organ.

2—Births

OUIMET—To Mr. and Mrs. Claude Ouimet (nee Rita Cadieux) at Glengarry Memorial Hospital, Tuesday, March 6th, 1973, a daughter, Lyette, a sister for Carole, Nicole and Ginette.

7—Card of Thanks

DANIS—We would like to thank all our friends and relatives for messages of sympathy and acts of kindness at the time of the death of a dear aunt, Miss Alexandrine Danis. Special thanks to Marcoux Funeral Home,
—Nephews and nieces,
Glen Robertson. 11-1p

MacGILLIVRAY—Sincere thanks to relatives and friends for visits, gifts and cards while I was a patient in Glengarry Memorial Hospital and Hotel Dieu Hospital, Cornwall. Special thanks to nurses and staff, Dr. Roman and Dr. MacLean.
—Flora A. MacGillivray,
Alexandria. 11-1p

McKAY—My warm thanks to all those who remembered me while a patient in Glengarry Memorial Hospital. Special thanks to the nursing staff, Dr. Roman, Dr. Jaggassar and Dr. Leroux.
—Mrs. Ethel McKay,
Dalhousie Station. 11-1c

7—Card of Thanks (Continued)

MacDONELL—The family of the late Mrs. Annie (Gill) MacDonell wish to express their sincere appreciation to everyone for the many spiritual and floral offerings, acts of kindness and expressions of sympathy at the time of the death of a dear mother and grandmother.
—The MacDonell family,
Bridge End, Ontario. 11-1c

MacLEOD—Sincere thanks to all my friends and relatives for cards and flowers and visits while I was a patient in Smith Clinic Hawkesbury. Also thanks to the clergymen, Dr. Ensley and nurses on 2nd floor.
—Mrs. Donald John MacLeod,
Dalkeith. 11-1c

MacGREGOR—The family of the late Jean MacGregor, sincerely thank relatives, friends and neighbors for spiritual and flower offerings, donations to Cancer Society, acts of kindness and expressions of sympathy at the time of the death of a dear wife and mother.
—Keith MacGregor and girls.
Bainsville. 11-1c

MacKINNON—We would like to thank all relatives, friends and neighbors for many acts of kindness, sympathy and floral offerings. Special thanks to the pallbearers and Mr. Morris.
—Mr. and Mrs. Beattie MacKinnon,
Whitecourt. Alta. 11-1p

McGILLIVRAY—I wish to thank all my friends and neighbors for cards and letters while a patient in Cornwall General Hospital, also the nurses and staff on 3rd floor South and Dr. Anastassiades and Dr. Jaggassar. Special thanks to Rev. MacKechnie and Rev. Iver MacIver and also the "Young at Heart Club" for their card of "Get Well Wishes". To one and all I say again thank you.
—Mrs. Hattie McGillivray,
Maxville. 11-1c

THEORET—Our sincere thanks to relatives and friends, for spiritual and floral offerings, messages of sympathy and acts of kindness at the time of the death of a dear father.
—The Joseph Theoret family.

THEORET—Nous desirons remercier tous les amis et parents pour leur cartes et les temoignages de bienveillance recu lors du deces d'un cher pere.
—La famille Joseph Theoret 11-1c

8—In Memoriam

DEWAR—In loving memory of a dear husband and father Donald Dewar who passed away March 15th, 1972.
—Sadly missed by his loving wife, Louise and family,
RR1 Dalkeith. 11-1c

MacDONELL—In loving memory of a dear husband, Dan J., who passed away March 20th, 1972.
—Ever remembered, wife Mae,
Dalkeith. 11-1p

MacDONELL—In loving memory of a dear father and grandfather, Dan, who passed away March 20, 1972.
Today recalls the memory
Of a loved one gone to rest,
And those who think of him today
Are those who loved him best.
—Always remembered by Ella, Donald and family,
Dunvegan. 11-1p

9—Personal

STOP. Don't throw it away. It may be of some value to us. Call Big Wheel Antiques, Highway 43, 6 miles west of Alexandria. Tel. 527-2308. We wish to thank all those who have already called. 11-5p

WILL make home baked wedding, anniversary and birthday cakes and assorted pastries. Mrs. Harry Shott. Tel. 527-5776. 11-tf

WE pick up and pay for dead and disabled horses and cows. Tel. 874-2308, John D. McMeekin, Dalkeith, licence No. 174-C-69. 1-tf

R.N.R. Band will play for receptions, mixed parties and other occasions. Rosaire Ouimet, Alexandria, Tel. 525-2147. 10-4p

INCOME Tax returns completed. Call Maurice Lemieux, day 525-1330, nights 525-2008. 8-tf

PERMANENT hair removal by trained specialist, Studio Pauline Electrolysis. Private location, 2 miles north of Alexandria, Highway 34. Free consultation, Tel. for appointment and information, 525-1104 or 525-2296. Mrs. Pauline Slater. 40-tf

FOR sale and service on Singer machines and other makes. Free estimate, call Mrs. R. Main, Alexandria. Tel. 525-1460. Also we have good trade-ins from $24.95 up. Singer Co. of Canada Ltd., Hawkesbury, Ont. 632-2983. 9-tf

GLEN Guns, Peter St., Maxville, for the best in rifles, shotguns, revolvers, pistols, scopes, mounts, accessories. We buy old or antique guns or pistols. Tel. 527-2153. 20-tf

DR. J. H. A. SENECAL
DENTAL SURGEON
8 Main St. North, Alexandria
Tel. 525-1766
51-tf

Attention Farmers!
Yes you receive the
best prices
For your sick, crippled and dead animals, at our new plant presently in operation in St. Albert
MACHABEE ANIMAL FOOD LTD.
St. Albert, Ontario
24-hour service—7 days per week
We do not use collector agents
Permit No. 242-RP-71 receiving
330-C-71 Collection
TEL. COLLECT
CRYSLER 613-987-2818
34-tf

9—Personal (Continued)

G C
FIRE PROTECTION
Fire extinguisher sales and service
Repairs, Recharging, Inspections
169 Main Street N., Alexandria.
JIM GRAHAM 525-2362
GERRY CHARLEBOIS 525-2200
3-5-7-9c

12—Articles for Sale

600 galvanized sap buckets, 200 covers. Tel. 525-3339. Russell Urquhart. 11-1p

FOR sale, FM-AM 4 channel stereo receiver with 8 track 4 channel tape deck. Tapes and headphones included. Tel. 525-3441. 10-2p

TAYLOR floor safe, in good condition. Contact The Glengarry News, 525-2020. 6-tf

WEDDING dress for sale, size 10, like new. Tel. 525-3314. 10-1p

ENTIRE lot good used clothing for sale, Maxville 527-2979. 10-2c

YVON LEVAC, M.H.B.
26 RUE JEAN — 525-1468
ALEXANDRIA, ONT.
OFFERS YOU A SAVINGS
FROM 35% to 45% OFF
SUGGESTED RETAIL PRICES
- DIAMOND RINGS
- WEDDING BANDS
- GENUINE STONE RINGS
- 14K CHARM BRACELETS
- 14K GOLD CHARMS
- 10K GOLD NECK CHAINS
- 10K GOLD STONE RINGS

OPEN EVENINGS
For a more personalized service make an appointment
YVON LEVAC, M.H.B.
26 RUE JEAN — 525-1468
ALEXANDRIA, ONT.
9-tf

13—Snowmobiles

FOR sale, 1970 skidoo Boa, new motor, 20 h.p. Tel. 527-2897. 11-1p

FOR sale 1970 SnoJet 27 h.p. Tel. 874-2807. 11-1p

14—Autos for Sale

1963 Chrysler New Yorker, PS, PB, a bargain. Call 525-1282.

1970 MGB, overdrive, radio, radials. Tel. 525-1429. 11-1c

1972 Honda Mini Trail 70 bike, John Villeneuve, Maxville 527-5532. 11-2c

1966 V-wagon in good condition, no brakes, Robert Raymond, Greenfield. Tel. 527-5608. 11-3c

1961 Chev. truck with 8 ft. box full width, fenders inside in good condition with good motor, $195. Tel. 347-3367. 11-1p

1969 Cougar, aqua, 351, 4 barrel, automatic, PS, PB, radio, 4 new radial tires, very clean. Tel. 347-2283. 11-1c

1964 International half ton truck in fair shape and 320 ft. used Beatty stable cleaner chain. Tel 347-3447. 10-2p

15—Farm, Garden, Produce

500 bales second crop alfalfa, 3000 bales good hay, no rain. Tel. 525-2368. 11-3c

1,000 bales of hay and 200 bales of straw. Real Gagnon, RR1 North Lancaster, 9th Con. Tel. 347-2150. 11-1p

1,000 bales of 1971 hay crop, 60c per bale. S. Schocat. Tel. 347-3244. 11-2p

500 bales straw, William Cuerrier. Tel. 525-3984. 10-2p

APPROXIMATELY 2500 bales good hay. Contact Everett Nixon, RR1 Dalkeith. Tel. 525-2843. 10-3c

FOR sale 1000 bales of hay, good quality, 50c per bale. Tel. 525-2438. 10-2p

BALED straw for sale. Tel. 527-2165. 10-2c

FOR sale, 2000 bales alfalfa without rain. Call 874-2717 after 5 p.m. on week days or anytime weekends. 10-2p

3000 bales good quality hay. Tel. 347-2584. 10-2c

FOR sale 2,500 bales of good quality hay, no rain. Ste Anne de Prescott. Tel. 674-2074. 10-3c

300 bales of good quality hay, 4th Con. Charlottenburgh. Tel. 347-2154 or 347-3565 weekends only. 9-4c

FOR sale good baled straw and baled hay. Paul Emile Martineau, St. Anne de Prescott, Ont., Tel. 674-5632. 8-5p

FOR sale, fresh ground dry cob corn, 1971 crop, good quality $60 per ton Today's feed bargain. An average of 1600 lbs. of shell corn in a ton of cob corn. Apply to George A. Crites, RR1 Maxville. Tel. 527-5393. 5-6c

16—Poultry Livestock

WANTED to buy young boar, white, minimum weight 250 lbs. guaranteed breeder from good stock. Ejnar Bach, RR1 Apple Hill. 11-1c

20 Holstein cows due to freshen in April. Contact Geo. Mooney, RR1 Vankleek Hill, Tel. 678-3580 or 678-3530. 11-1c

SERVICE age Holstein bull by Dude, also 16 month old Holstein heifer by Rockman, Ronald Vallee, RR2 Dunvegan. Tel. 527-5246. 11-1p

FOR sale year old colt. E. Taylor, Greenfield. 11-1p

179 lbs. of No. 1 Milk Quota, Montreal market. Contact Clifford St. John, Maxville, 527-5743. 10-3p

16—Poultry Livestock (Continued)

YEAR old laying hens, 50c each. Cedarcraig Farm. Tel. 525-3517. 10-2c

FOR sale 16 hands chestnut purebred Hackney stallion, 4 white points and full blaze. George Shoniker. Tel. 931-1307. 9-3c

NOTICE
Get the best price for your SPRINGERS or FRESH MILK COWS
Sell Them At
GLENGARRY COMMISSION AUCTION
LANCASTER
EVERY MONDAY AT 2.30
Tel. 347-2421 — 931-1307
5-tf

WANTED TO BUY
LIVESTOCK
OF ALL DESCRIPTION
Springers, Stockers, Beef, etc.
Will also buy complete herds
MANSEL M. HAY
Dalkeith, Ont. Tel. 874-2597
3-5-7-tf

19—Pets for Sale

OLD English sheep dog, Cocker Spaniels, Labrador Retriever, Boxer, Boston Terrier and Doberman Pinscher. Contact Prieur Kennels, Reg'd. South Lancaster. Tel. 347-3420. 5-tf

20—Farm Machinery

FOR sale Muehler bulk tank, capacity 2696 lbs., used 3 years. Tel. 678-5141. 11-2p

FOR sale, Case baler, side delivery rake, hydraulic mower, 12 can milk cooler. Tel. 527-2165. 10-2c

66 can Muehler cooler and 2 milker pumps and motors with pipes. Tel. 931-1970 after 6 p.m. 10-2p

21—Real Estate

THREE apartment brick building with attached machine shop, could be sold with or without machinery. Very clean, large lot. Situated at south end of village. Call or write Rene Lortie, 932-1718 representing Charles Giroux Realtor 932-3810, 1617 Pitt St., Cornwall, Ontario. 11-4c

SAUVÉ
REAL ESTATE LIMITED
(REALTORS)
39 MAIN ST. NORTH
ALEXANDRIA
613-525-2940
NEW, NEW LISTINGS
NEARLY new bungalow, clapboard exterior, 2 bedrooms, kitchen, sitting room, electrically heated, drilled well, plus 25 acres land on corner lot, $17,000. Terms.
FARM with rolling land, about 60 bush, 55 acres pasture rough land, 35 acres cultivated 8 room storey log covered home, shed, barn. Priced at only $20,000, all cash, MLS.
10 acres mini farm, good home, forced air oil heating, bathroom, situated 6 miles north of Cornwall, $17,500, MLS.
ALEXANDRIA HOME
NEW LISTINGS
CONVENIENTLY situated near stores, post office, church, priced at only $9,300.
BUYING
FARMS complete,
FARMS, over $25,000.
LAND no building.
COUNTRY property.
COTTAGES.
VILLAGE homes.
VANKLEEK HILL homes,
COHNWALL homes.
BUSINESSES, anywhere.
BROKERS
Adelard Sauve 525-2940
Maurice Sauve 525-2940
ON DUTY REPRESENTATIVES
Lionel Glaude Lanc. 347-3029
Paul Emile Levert Alex. 525-3971
Rolland Glaude Corn. 933-8196
Germain Glaude Lanc. 347-2586
Fernand Bonin,
St. Anne de Prescott 674-5728
Guy Bonin St. Anne Pres. 674-5248
Fernand Glaude, Corn. 933-4498

E. Vaillancourt
REAL ESTATE BROKER
ALEXANDRIA, ONT. 525-3641
LAKE ST. FRANCIS: 45 acres with water access to Lake St. Francis, spacious 3 bedroom home with fireplace, double garage, shop, storage house, fine gardening soil, and small spring fed lake. Reasonable with terms.
ALEXANDRIA AREA, 80 acres vacant land moderately rolling, more than half treed with Delisle River crossing. Ideal for recreation. Can be easily divided in two. Reasonably priced with terms.
HORSE FARM, near Highway 417, has 250 acres rolling, new executive type home with swimming pool, club house, horse barn, riding ring and horse boarding facilities. Priced reasonable, terms negotiable.
INQUIRIES solicited on the above and our many other fine listings. Contact one of our professional Sales Personnel available at your convenience for your convenience.
THINK OF SELLING: We have sold many others and can sell yours too. Contact one of our sales personnel for more information without obligation on your part.
Richard Vaillancourt 525-3419
Jean Menard 525-2769
Raymond Legault 525-1165
Eldege Vaillancourt 525-3641
Leonard MacLachlan 347-2026

22—Farms for Sale or to Let

100 acres for sale with or without stock. Tel. 347-2974. 11-2c

150 acres tile drained, located Highway 34, South of Green Valley in four large parcels. May lease all or part, contact Robert Poirier, 58 Pinemore Crescent, Don Mills, Ontario, telephone (collect) 416-449-6238. 6-17-tf

23—Farms Wanted

WANTED, small farm or land 5-50 acres with water, buildings and electricity. Private. Box R Glengarry News, Alexandria. 11-1c

FARM wanted, between St. Raphael's and Lunenburg, 100-200 acres. Reply giving location, acreage, water supply, soil conditions, fencing, buildings and telephone number to G. S. Brown, 44 Granville Rd. Montreal 254. 11-2c

24—Houses for Sale or Rent

LANCASTER—MAY 1st
2 bedroom lower duplex, heated, equipped, electricity paid, rent $130. Tel. 347-2583. 11-1c

FOR sale, duplex with one two-bedroom apartment and one 3-bedrooms. For further information Tel. 525-2311. 10-2c

4 bedroom house for rent, bathroom facilities, riverside location, near road. Tel. 527-2135. 10-3p

COUNTRY home at Glen Robertson to rent, 2 bedroom, hot water, 220 wiring, near paved road, ready for occupancy. Tel. 674-5728. 6-tf

MOBILE HOMES
FOR SALE
USED — ALL SIZES
8, 10 and 12 ft. widths
Tel. 931-1341
11-4c

WINTER
HOME BUYER
BONUS
on new
BEAVER HOMES
Early orders get BIG discounts on new Beaver Homes. Save on mortgage. interest and initial investment. Choose from any of the 50 new 1973 Beaver models. Save today . . . lot owners can start with as little as $200 down . . . and you can be in your new home this spring. Get the facts now. Phone Wayne Irwin, (613) 237-2731. FREE! New 1973 Beaver Homes Catalogue with floor plans. Ask for your copy at your Beaver Store. 5-7-9-11-13c

26—Lots for Sale

FOR sale, lot 67'x110' on Main St., Alexandria. For further information Tel. 525-2311. 10-2c

30—For Sale—Miscellaneous

NEW dry lumber for sale, 2x6, 2x8, 2x10, pine and spruce 15 ft. long; also 4x8 and 4x10 oak, 10 ft. long; 4x8 elm, 15 ft. long; also 3000 bales of good hay. Tel. 528-4328. 11-1c

31—Wanted — Miscellaneous

WANTED, buy female rabbits, white New Zealand, 4 months. Reply Box "E" Glengarry News, or Tel. 514-684-7439. 11-2p

WANTED, to fit Ford tractor, a mower, baler, rake, hay wagon, also a deep well pump. Call 525-1209. 11-2c

WANTED, muskrat traps, Tel. 525-3464, 874-2425. 11-1c

PROFITABLE business. Wanted new rabbit growers We pay 50c a lb. for good 4½ to 6 lb. fryers. M. Labelle, 737 Laflin St., Cornwall, Ont., just off Brookdale. Tel. 933-0024. 11-4c

WANTED to buy used incubator, size for about fifty to one hundred eggs. Contact Stewart Bradley, RR1 Maxville, Tel. 538-2541. 10-2c

WANTED, old catalogues or other information on products of the former Munro & McIntosh Carriage Works, Alexandria Contact Box "S", Glengarry News. 6-tf

WANTED, complete used household furniture and antiques, dining room sets, brass beds and and other used items. Tel. 525-1738. Marcoux's Furniture. 38-tf

32—Business Opportunities

DISTRIBUTORSHIP AVAILABLE
Direct to consumer sales
excellent income available
nationally known cleaning
products for homes and industry
Box "A" Glengarry News
or
Tel. Montreal 1-514-748-6059
11-1p

33—Apartments, Flats to Let

ONE bedroom modern apt., all furnished, with heat and electricity on St. George St. West. Tel. 525-3852. 11-1c

BACHELOR apartment partly furnished, 391 Dominion St. Tel. 525-2998. 11-2p

3 bedroom apartment, available April 1st. Tel. 525-1306. 11-2p

TWO 2-bedroom apartments for rent, available April 1st, also one 2-bedroom apt. available May 1st. Tel. Raymond Ouellette 525-2711. 10-4c

ONE bedroom apt., 387 Dominion St., heated and electricity, stove and fridge supplied, $100. Tel. 525-3417. 10-2p

34—Apts., Flats Wanted

WANTED, 2 bedroom downstairs, apartment around Alexandria for May 1st. Tel. 525-1792. 11-1p

39—Help Wtd., Male, Female

PART time bookkeeper and typist, experience necessary. Apply to Gerry Dextras, 92 Kenyon E, Alexandria. Tel. 525-3353. 11-1c

39—Help Wtd., Male, Female (Continued)

WANTED
SECRETARY to perform temporary work, such as mailing of accounts receivable statements, balancing and preparing lists of accounts receivable. Approximately one week per month to start. Contact J. L. Caron, 525-1433. 11-1c

WILL do housework by the week, sleep out. Apply to Box "F", c/o Glengarry News. 11-1c

HOUSEKEEPER WANTED
LIVE in, to start April 1. Own bedroom, TV, salary. Care for one child and do light housekeeping. Tel. collect, Mrs. R. Ackland, 8 Glendenning Dr., Ottawa K2H-7Y9, 613-828-7938. 10-2c

Conseil des ecoles separees Catholique des comtes de Stormont, Dundas et Glengarry
— REQUIERT —
Les services d'un
Professeur Regulier
pour l'ecole Rouleau
Alexandria
IMMEDIATEMENT
Faire parvenir la demande avec le nom du dernier surintendent a
M. YVON MARTIN,
Surintendent de secteur scolaire, 405 ouest, 12e rue,
Cornwall, Ontario. 11-1c

The Stormont, Dundas and Glengarry County Board of Education
requires for
GENERAL VANIER SECONDARY SCHOOL
Library Teacher Aide
for half-time duty—afternoons only
Beginning on
March 26, 1973
Bilingual person preferred
Minimum educational requirement Grade 12
Salary: $40 to $60 per week
Applications will be received by—
MR. L. DERUCHIE, Principal.
General Vanier Secondary School,
1500 Cumberland Street,
Cornwall, Ontario,
Tel. 933-5500.
Fraser Campbell, Chairman
H. D. Shaw, Director 11-1c

DR. L. J. ROMAN
Will be absent on Holidays
From MARCH 31st
To APRIL 15th
inclusive

Township of Kenyon
TENDERS
FOR GRAVEL
SEALED tenders will be received by the undersigned up to the hour of 12 o'clock noon, on
Tuesday, April 3, 1973
for crushing, delivering and spreading 15,000 cu. yds., more or less, of gravel to pass through a ⅞" screen. Job to be completed by July 1, 1973. Each tender to be accompanied by a certified cheque for 15% of the accepted price. Lowest or any tender not necessarily accepted.
Tenders must be submitted on Department of Transportation and Communications forms, which are available at the Township Office, Greenfield, Ont. or by writing the clerk at RR5 Alexandria, Ont.
S. O'CONNOR,
Clerk Treasurer. 11-2c

Elio G. Gualtieri O.D.
Doctor of Optometry
Every Saturday
8 a.m. to 6 p.m.
39 Main St. North
above Sauve Real Estate
For appointment Tel. any day from 8 a.m. to 6 p.m.
Tel. 525-1987
27-tf

PROMPT, EFFICIENT SERVICE ON
TOP RANGE ELEMENTS
AND OVEN ELEMENTS
Washers
Electric Ranges
Dryers
Main parts for RCA, Kenmore and Inglis
H. J. LADOUCEUR
Tel. 525-3208 Alexandria
1-3-5-tf

WINNERS
ALEXANDRIA LIONS CLUB
300 DRAW
NO. 22
10th WEEK
248—Campbell McDonald
265—David Danskin
65—Archibald McDonald
67—Alan DaPrato
256—Marguerite Hickman

EARLIER DEADLINE FOR CLASSIFIEDS
The deadline for receipt of classified ads is being moved up to 6 p.m. Tuesday, in order to better permit us to go to press on schedule. Classifieds received later than 6 p.m. Tuesday will be held over to the next issue.
Deadline for display advertising remains at noon Tuesday.

THINKING OF BUYING, SELLING or TRADING, NOW OR IN THE NEAR FUTURE?
CALL
R VANDER HAEGHE
REAL ESTATE BROKER
ALEXANDRIA
SOUND INVESTMENT. 4 apartment building on large lot, potential net income after heating and taxes $5,000, price $28,900, terms available.
BRICK BUNGALOW WITH PARTIALLY FINISHED BASEMENT has 2 bedrooms and a carport, price $16,000, down payment as little as $2,000, balance $135 per month.
IT'S A GEM to someone willing to restore it. The structure is sound, the woodwork is beautiful and the staircase is simply charming. The main floor has a double living room, fireplace, dining room, kitchen and a laundry room. The second floor has a large master bedroom and four medium size bedrooms, a bathroom and a staircase leading to a large attic. Price $16,000. Terms available.
ON LARGE LOT, three times the size of an ordinary lot, 3 bedroom brick bungalow with extras such as a drilled well, awnings and other features, price $23,000, terms available.
ONE MILE FROM TOWN, 3 bedroom brick bungalow with a partially finished basement on a 4 acre lot, price $22,500. Terms available.
5 MILES EAST OF ALEXANDRIA
IDEAL HOBBY FARM, has 100 acres, a two storey 3 bedroom home and a sound barn. Price $20,000, terms available.
BAINSVILLE AREA
FARM COMPLETE with 3 bedroom stone home, almost new barn ties 64 head, 20'x60' silo, bulk tank, pipeline, barn cleaner, 72 head of choice grade Holsteins, complete line of machinery and a Pool I Milk Quota, price $135,000. Terms available.
BEAUTIFUL ST. RAPHAEL'S AREA
YOUR CHOICE OF TREED LOTS on high land, available in a variety of sizes ranging from 5 acres and up with prices starting at $1,600.
GLEN ROBERTSON
4 BEDROOM HOME on large lot, price $9,500. Terms available.
NEEDED
ALEXANDRIA, 3 bedroom bungalow, priced in the $18,000 to $20,000 range.
ALEXANDRIA HOME, priced under $10,000.
ALEXANDRIA HOME, priced in the $30,000 to $35,000 range.
SOUTH OF ALEXANDRIA on Highway 34, 5 acre lot.
GREEN VALLEY HOME, priced in the $20,000 to $25,000 range.
MAXVILLE HOME, priced under $10,000.
MAXVILLE HOME, priced in the $17,000 to $20,000 range
HOTEL, anywhere in Glengarry, Prescott or Stormont.
DALKEITH AREA, 20 to 100 acre farm, priced in the $18,000 to $20,000 range.
LANCASTER AREA, 50 acre farm, priced in the $12,000 to $15,000 range.
ALEXANDRIA AREA, 20 to 50 acre farm, priced in the $12,000 to 15,000 range.
GLENGARRY country home with up to 10 acres, priced in the $10,000 to 15,000 range.
TELEPHONE 525-1642

WINE and CHEESE
AT THE
Knights of Columbus Hall
ALEXANDRIA
SATURDAY, MAR. 17
Starting at 6.30 p.m.
Wide Variety of Cheese and Wines
Organ Music for your listening enjoyment
EVERYONE WELCOME

ENROLMENT 1973
FOR THE FOLLOWING PROJECT
—CALF
—CORN and MACHINERY
—FORESTRY
—HORSE
—LEADERSHIP
Have you any other suggestions?
Thursday, March 22nd
1.00 p.m.—Skating Party for parents and all children of families interested in 4-H
3.00 p.m.—4-H Enrolment at Alexander Hall (up the street from the arena)
4-H age is 12 to 20 as of Jan. 1, 1973
For more information contact Pat Killoran Ont. Ministry of Agriculture in Alexandria, 525-1046