Inside

Bantams win two of three at tournament — page 11

Reeve attempts to explain hall costs — page 5

Williamstown native to produce two plays — page 3

The Glengarry News

VOL. 98 No. 2 ALEXANDRIA, ONTARIO, WEDNESDAY, JANUARY 11, 1989 Single Copy 45¢

Freak electrocution kills 22 cows at dairy farm

By Lesley Cadham
News editor

A short-circuited wire leading to a stable cleaner was responsible for electrocuting more than half of a Williamstown area farm's milking herd on Saturday afternoon.

Ian Sandilands, who co-owns a fourth generation farm on the River Road with his father, Earle Sandilands said Monday, 22 cows of the family's approximately 65 head were lost in the mishap.

The loss, which included 15 cows that were in the milking stage of their cycle, translates into about 300 litres of milk per day — about half of the farm's daily production, said Earle. Two more cows were about to freshen and five others would have freshened in September.

Twelve cows remained Sunday to fill the milk quota.

Ian said he'd discovered the dead animals after going to clean the barn at about 1 p.m. He had tried to turn on the stable cleaner, a conveyor belt in a gully which runs the length of the barn, while the cows were eating, but it didn't work. He looked into the fuse box: Everything checked out, so he tried the switch again. When it still didn't start rolling, he went into the stall area to look for another possible source of the problem. It was then that he noticed that several of the cows, which were supposed to be standing and feeding, were down in their stalls.

Bad luck, said Ian's wife Barbara, but it could have been worse.

Thankfully, she said, none of the family was in the stall area when the accident occurred. The couple's children — Christine, 4 and Rory, 2, had just returned to the house.

And Ian is not concerned about losing his milk quota; he expects to replace each animal by the end of the week. Already, the family has received 12 calls from other dairy producers willing to sell or lend freshened cows.

Sunday, the carcasses had already been cleared away, leaving empty stalls here and there in the barn. The voltage had struck down only some of the animals — in some cases every second and third animal — in the string of side-by-side stalls, leaving others in the lineup unharmed.

Ontario Hydro Supervising Electrical Inspector Alex Fleming, who was at the Sandilands farm on Saturday to look for the source of the problem, said yesterday (Tuesday) that he determined that the short-circuit of an older wire had electrified the stable cleaner.

He said it doesn't take much voltage to kill a cow; perhaps less than would be fatal to a human being.

Moisture leading from the stall into the gutter housing the stable cleaner could have acted as an excellent conductor of electricity. Cows standing on dry hay would have been saved, while those with a hoof in animal waste or wet hay would have been electrocuted.

Mr. Fleming also said he did not know why the wire short-circuited; it could have been because it was an older wire, or because there was a nick out of its insulation. He also said that the Sandilands had already started re-wiring in the barn.

An electrician was at the scene on Saturday to begin the job.

Barbara said the family does not

(Continued on page 2)

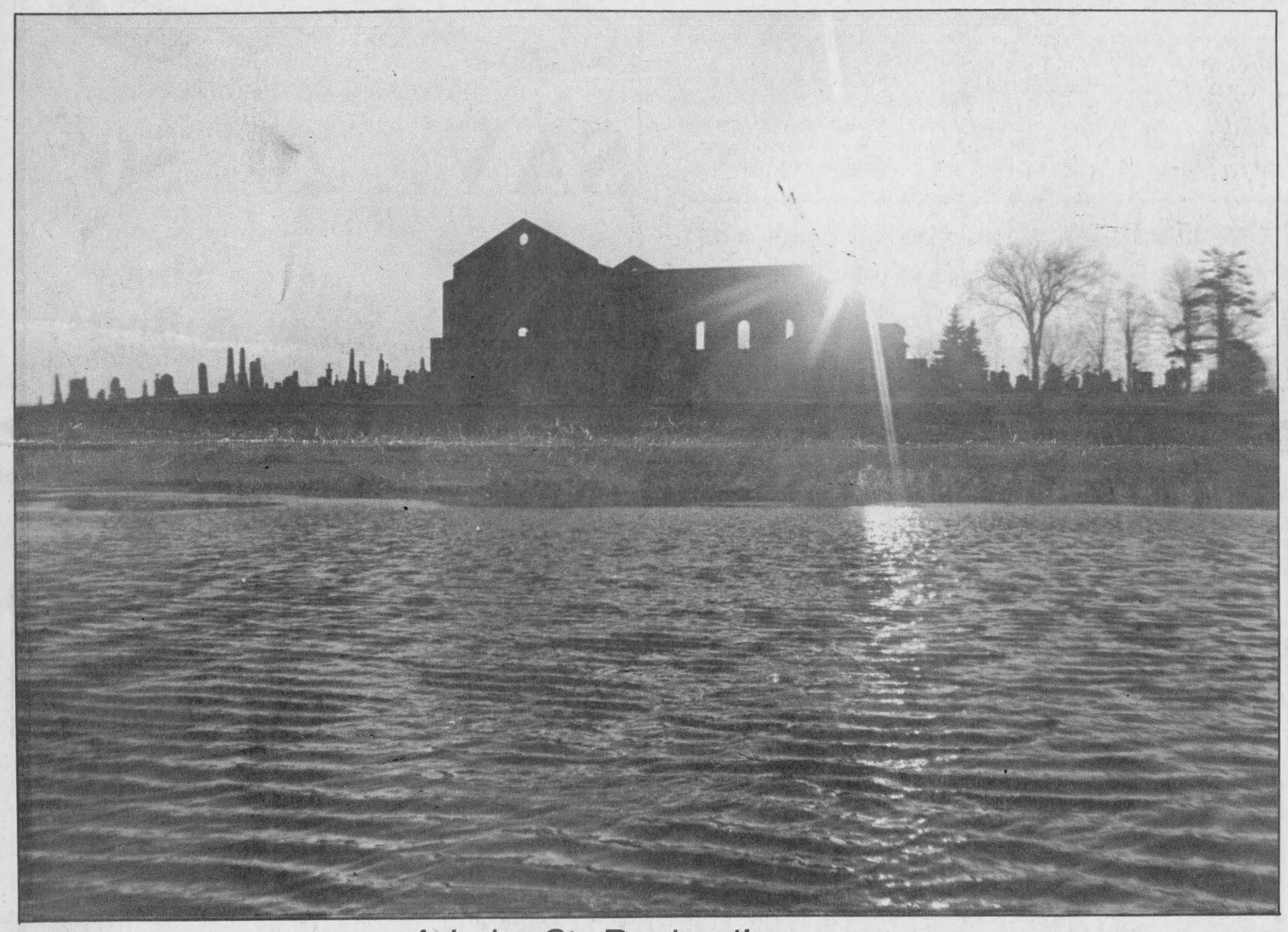

A Lake St. Raphael's sunset

Warm temperatures and melting snow turned many low-lying fields and valleys into lakes Sunday. Such was the case for a Glengarry soccer field. Photographed from the east, the St. Raphael's Ruins, seemingly on the shore of a windswept lake, were silhouetted by the late afternoon sun.

Staff photo — Lesley Cadham

Cormier vowing to get bypass for Alexandria

By Pauline Ashton
News correspondent

Alexandria Reeve John Cormier's goal is to get Kenyon Dam Road and the 2nd concession of Kenyon widened, paved and designated as a truck bypass route to relieve traffic congestion along Hwy. 34 through Alexandria.

"If we cry hard enough at United Counties council meetings we could get the bypass," Mr. Cormier told *The Glengarry News*, Thursday.

Recently re-elected to Alexandria town council, Mr. Cormier represents the town on SD&G United Counties council. This year he was appointed to the advisory roads committee and has vowed to fight hard for the bypass during his three-year term.

But United Counties Engineer Donald McDonald told *The Glengarry News*, the change may be a long time coming. "If we're lucky, we can successfully beg extra roads money — if all the cards fall right, that bypass might be a reality in five years or more."

He pointed out that "roads compete against allocations for welfare, daycare, education and medicine in Ontario. All those were raised for 1989, but roads allocations remained static — no raise.

"Municipal roads committees breathed a sigh of relief that roads budgets weren't slashed," Mr. McDonald explained. "Any extra money for a bypass would have to be begged from the province — but it's not impossible."

He also said United Counties plans to run a costing program this summer on widening and paving of the two roads. The next step would involve hearings on the need for a bypass.

Kenyon Township asked United Counties to take over the two roads a year ago when increased truck traffic using the unofficial bypass from Hwy. 34. to Hwy. 43 raised maintenance costs sharply.

"There was no public input either for or against handing the roads over to the United Counties," Kenyon Township Clerk-Treasurer Mrs. McCuaig remembered. "The roads were becoming collector routes and municipalities just cannot be expected to pay the increased upkeep costs."

Reeve Cormier pointed out that both roads are surfaced with gravel and deep ruts and washboarding has developed along the route.

The reeve said trucks southbound on Hwy. 34 avoid downtown congestion by turning west on McDougald, just south of the CN Railway tracks, then south on Macdonald Boulevard to Hwy. 43.

He suggests this route should be marked as an alternate truck route to re-route even more traffic from Alexandria's constricted main street. Both McDougald and Macdonald have been paved and widened, he pointed out, and run through industrial areas which can easily handle heavy truck traffic.

And Alexandria business people with locations on Main Street had plan to let this setback get them down, adding that it was nothing that hard

(Continued on page 2)

Glendale wells okay, PCB tests show

Water wells in the Glendale Subdivision in the vicinity of a PCB storage site do not contain the cancer-causing substance, Ministry of the Environment (MOE) tests have shown.

Cornwall District Officer Gerry McKenna told *The News* Monday that tests on 20 wells in the area, including one on the PCB storage site — Cornwall Factory Surplus — have determined that they do not contain PCBs which can be detected by ministry equipment. The equipment detects as little as 20 parts per trillion of PCBs.

The testing was carried out after a Dec. 17 public meeting when residents of the area demanded that the waste storage site be closed down. The site is owned by Robert Laframboise, Wayne Bingley and Leopold Brasseur.

Testing of substances stored at Cornwall Factory Surplus in the fall turned up PCB levels as high as 4,100 parts per million (ppm) — about 4,050 ppm over the acceptable limit.

Mr. McKenna also said that recent tests on earth in the storage area reflected a PCB content of 14 ppm — well below the limit of 50 ppm.

And since the meeting, the 16 drums, pails and one large tank of waste have been sealed into two large cargo containers on site.

Mr. McKenna said the scrap yard will not be permitted to accept any more PCB wastes. And the owners must make arrangements with one of the five disposal firms in Ontario to remove the PCBs as soon as possible, he said.

"We are not completely relying on the owners to act," Mr. McKenna reported. "The ministry is also searching for a firm to decontaminate the material and we are also looking into alternative ways to handle the PCBs."

Mr. McKenna said the two cargo storage units now storing the PCB contaminated containers are leakproof and equipped with interior drip trays to catch any seepage.

He said the cargo units will stay on site at the yard, locked, sealed and labeled with prominent PCB hazard signs until the waste can be decontaminated.

But finding a firm to remove the PCBs could take "anywhere from three to six months," Mr. McKenna said: "Hundreds of thousands of

(Continued on page 3)

Alexandria police officers promised jobs with OPP

The four full-time members of the Alexandria Police Department have received news from the Ontario Provincial Police that they will be hired if the force takes over policing in Alexandria.

Acting Police Chief Const. Paul Deveau told *The News* Tuesday that he and constables Robert Latreille, Roger Levert and Leo Lemieux had been notified in letters from the Ontario Provincial Police that "their applications had received favorable consideration" and that they would be hired in the event that the OPP comes to Alexandria.

"As long as I still have a job when the dust settles; that's all I was worried about," said Const. Deveau. "We won't be left out in the cold."

The men were interviewed at the end of October in Alexandria.

Mayor J. P. Touchette, the Alexandria police commissioner, could not be reached for comment.

Beaver management program funding to RRCA cut in half for 1989

By Lesley Cadham
News editor

The Raisin Region Conservation Authority's beaver management program will not be eliminated, but it will suffer 50 per cent funding cutbacks this year, a Ministry of Natural Resources (MNR) official said Monday.

The beaver management program, funded partially by the ministry and distributed by the conservation authority, has been zealously guarded by the authority since word got out last fall that the program would be cut from the ministry's 1989 budget.

In the late fall, the RRCA appealed to its 14 member municipalities - six are in Glengarry — and to special interest groups to support its request to the ministry to maintain the four-year-old program.

The authority received written support from the townships of Kenyon, Lancaster and Osnabruck, the Village of Lancaster, the Glengarry Soil and Crop Improvement Association, the Eastern Region Drainage Superintendents Association and the Stormont Soil and Crop Improvement Association. The Town of Alexandria passed a resolution at its Dec. 20 meeting to support the authority's endeavor.

Beaver management helps to control "nuisance beavers" which build dams and cause flooding in farmers' fields.

Member municipalities will have to pay more

But the authority jumped the gun, said Regional Conservation Authority Project Co-ordinator Susan Bryson at the beginning of December. She denied that the funds would be cut saying, "No final decision has been made."

And Monday, Ms. Bryson told *The News* that the beaver management program would continue, but funding would be significantly decreased.

While the RRCA received about $11,000 from the ministry last year to operate the program — the cost of which totalled $25,000 — this year's purse from MNR will only amount to $5,500.

According to Ms. Bryson, the RRCA is the only Eastern Ontario conservation authority which receives funding for beaver management.

The logic behind the financial cutbacks, she said, lies in the fact that beaver management takes place in the summer, when the pelts are not worth anything.

The ministry wants to encourage trapping of beavers in the winter months.

In addition, the cutback was an effort by the ministry to more equally distribute "conservation services" funding, under which the beaver management program operates.

And the projected cost of the program remains at $25,000, said RRCA General Manager Mike Lalonde, Tuesday.

He said he had not yet received the news of the cutbacks. When *The Glengarry News* informed him of the 50 per cent decrease in beaver management funding, he said cutting back funding to that extent was the same as cancelling the program.

The projected cost of the program remains at $25,000, he said; that means the member municipalities will have to contribute $19,600.

"We're kicking in $19,600. Isn't that virtually cutting it off, period? The ministry's portion is so small..." he said.

He said it was "frustrating" because the program helped farmers in Glengarry and other areas under the jurisdiction of the RRCA.

"Without the beaver program, there will be a lot of problems with nobody solving them," he said.

Last year, the conservation authority pooled $11,000 of ministry funds with $14,000 collected from the member municipalities and redistributed the money to municipalities with nuisance beavers.

The municipalities used the funds to

(Continued on page 2)

Alexandria Copy Cup

It's been a little quieter around here during the last week, attributable mainly to the departure of *News* reporter **Janet Clermont.** Janet, who came to us just over a year ago from **The Northland Post** in Cochrane, Ont., has taken on the job of editor at the neighboring **Vankleek Hill Review.** Things won't be the same without her, and we wish her the best of luck in her new challenge.

* * *

Glengarry's former agricultural representative in the Alexandria office of the Ministry of Agriculture and Food, **John Dalrymple**, died Jan. 5 at an Ottawa hospital. He spent 35 years in the industry, in some way or another, and Alexandrian **Jim Humphries** couldn't say enough kind things about him. ''He was a hell of a good man... he did an awful lot for Glengarry farmers,'' said Mr. Humphries, who was himself an ag rep in Alexandria for many years, succeeded by **Glen Smith.**

Fun bonspiel

A fun bonspiel sponsored by the Hearts of Glengarry was held at the Alexandria Curling Club on Saturday. The event drew 24 teams.

And fun it was. A certain *Glengarry News* editor participated, awing all who watched her expertise after curling on only one other occasion in her whole life. Well, she thought it was awe, but more likely those open mouths on teammates were a result of sheer horror; she didn't manage to keep one rock in the circle during the first game. Oh well, better luck next time.

The winner of the two-game high was the team skipped by **Gordie Lafave** with third **Jenny MacDonald,** second **Norman Seguin** and lead **Brenda Golden.** The two-game high runner-up was the team skipped by **Allan Cameron** with third **Stanton MacDonald** and second **Kevin Massia.** The lead did not show up. The one-game high went to the team skipped by **Janice MacDonald,** third **John Shago,** second **Joe MacRae** and lead **Leonard Pidgeon.** The event was organized by **Stanton and Helen MacDonald, Roy MacMaster and Bridget Kippen.**

* * *

Claire McGee of Dominion Street just got back from a three-week holiday spent with her son's family in Port Coquitlan, B.C. She was there with son **Dan** and **Heather** and their two children, **Margaret** and **Patrick.** Her other son, **Jack,** from Canoga Park, California, also dropped by for a visit. Among those Mrs. McGee spent time with while in B.C. were **Mr. and Mrs. Jim Dillon** of Richmond, B.C. and **Mrs. Pat Hauser** of Clearbrook, B.C.

* * *

An Alexandria native son, **John B. MacDonald,** Arlington, Texas, a Captain with American Airways received a pleasant New Year transfer to Miami where he will fly the A300 (Airbus) on American Caribbean routes.

This new aircraft is American Airways latest addition to their fleet, capacity 267 passengers similar to the large B767.

Captain MacDonald was educated in Alexandria and began his flying career with the RCAF. He is a son of the late **J. J. MacDonald** and his mother is **Mrs. Agnes (Sandy Ranald) MacDonald** residing at the Parisien Nursing home, Cornwall. In addition there are several next-of-kin locally.

The committee formed to plan for the 125th anniverary of the Church on the Hill is planning a Pioneer Supper in the church for members and friends of the congregation Friday, Jan. 20 from 5-7:30 p.m.

Bud MacKinnon, Al Brewer, Gord Rice and Lorne Hall have plans well in hand for serving up an Olde Tyme Stew, plenty of bread, salad and pie will complete the meal.

To get in the mood people are encouraged to get out their centennial costumes, bring a memory, picture or souvenir of the church life to share with others. Church historian, **Karen Davison-Wood,** will be on hand to share some of her research work on the history of the congregation.

Tickets are available from **C. Baxter** 525-1939, **John Hope** 525-2462 or at the door.

* * *

Francine Richer was recently the recipient of the ''Albert Regimbald Order.'' This decoration is awarded every two years to honor persons who have shown their dedication and commitment for the francophones of Ontario throughout the years.

Mrs. Richer has contributed in many significant ways to the advancement of the francophones of the region.

Congratulations Francine!

* * *

The ladies auxiliary of the Branch 423 of Royal Canadian Legion, Alexandria, will old its regular euchre parties in the club room starting today (Wed.)



Birthday bash

Residents of Domaine Maria Goretti in Alexandria were entertained by the MacCulloch dancers during a recent birthday party for residents who turned 90 years old or more. SD&G and East Grenville MPP Noble Villeneuve and Mayor J. P. Touchette also attended the event. Two residents honored at the party were Delima Poirier-Samson, 93 and Virginie Goulet, 90. Other honored guests, not shown, were Alexander Lauzon, 96 and Evelina Constant, 91. The four were presented with certificates signed by Premier David Peterson, Prime Minister Brian Mulroney and Glengarry-Prescott-Russell MP Don Boudria.

Staff photo — Janet Clermont

Cormier vowing to get bypass

(Continued from page 1)

mixed views about the bypass.

Robert's Rental Service owner Robert Bedard told *The News* a truck bypass would be a ''good thing — sometimes it takes me 20 minutes to drive three blocks to my bank at rush hour — there are often several big trucks holding things up.''

But Ewen MacDonald, co-owner of Priest's Mill restaurant said, ''If you put in a truck bypass, cars will use it too, and Alexandria could lose a lot of drive-by business — look what bypasses did at Chesterville and Winchester and Kemptville.''

Marc Lefebvre of Stedman's told *The News* he thought a truck bypass would be ''a good thing with so little room left on the main street after parking.'' But added, if the town had a wider main street ''there would really be no need for a bypass — but as it is now, big trucks turning from Hwy. 43 at the bank corner create terrible congestion.''

Claude Poirier, President of the Alexandria and District Chamber of Commerce said members have discussed downtown congestion and a bypass informally — but have never taken a formal position. He said the idea would have to be evaluated.

Newly elected to town council, and owner of The Bootique, Mr. Poirier said a truck bypass could be a two-edged sword.

''If the bypass is smooth and well constructed cars will use it too. We don't want Alexandria to become a ghost town. We don't want to lose our drop-in shoppers,'' he warned.

Cows electrocuted at farm

(Continued from page 1)

work and determination could not repair.

The family has insurance which will cover some of the loss.

She also said that friends, neighbors and members of the farming community have come to the family's aid.

''Everybody is so helpful. If they're not selling, they'll lend them (cows) to us,'' she said.

And a caring community has already organized a benefit dance for the Sandilands — Ian and Barbara and Eearle and Soni — to be held at St. Mary's Centre on Jan. 20 at 9 p.m.

Earle Sandilands, who showed *The News* where the accident occurred, said, ''Ian was the only one out here, which was fortunate; sometimes the kids come and play out here.

''It's bad, but it could have been a hell of a lot worse.''

Funding cut in half for 1989

(Continued from page 1)

hire trappers to remove the dams and beavers.

And Glengarry received the biggest chunk: In 1988, Kenyon Township received $4,400, Charlottenburgh received $4,200, Lancaster Township, $3,300 and Lochiel Township, $1,400.

Mr. Lalonde also disagreed with the ministry's idea of operating the program during the winter, when the pelts are worth cold hard cash.

''We would like to see that too, but that's not the real world. Beavers don't stop (building dams) after the open season. They cause problems in the summer and fall too, when the pelts aren't worth anything and when the farmers are trying to sow their crops or harvest them.''

The money, he continued, is needed to provide incentive for trappers to go in and trap when there is no other profit in the work.

''No trapper is going to waste his time going in and trapping when the furs aren't worth anything,'' he said.

Mr. Lalonde said the matter will be raised at the board meeting after the official word from MNR is received. The next meeting will take place tomorrow night (Thursday), but he is doubtful the news will arrive in time for presentation that night.

Here at last... A hardy house plant that flowers, doesn't need soil, requires next-to-no care and almost lives on air alone!

Introducing:
TROPICAL AIR PLANTS
at



Minimum Care with Maximum Success

TOWN & COUNTRY
FLOWERS & GIFTS
Open Sundays 11 a.m.-3 p.m. 2-1c
17 Main St. S. Alexandria . 525-4098

Winter Sale
Already In Progress!
SAVE 20%-50%
on all
Shoes & Boots
plus
20% OFF



Purses, Wallets, Gloves
Scarves, Slippers, Mitts
(Children's and Ladies')
THE BOOTIQUE SHOE STORE 2-1c
25 MAIN ST. S. ALEXANDRIA 525-2934

ANNUAL PRE-INVENTORY SALE
SWEATERS from $35
Balance of Inventory 10% to 20% Off
Danskin's Scottish Gift Shop
11 Main St., South Alexandria 525-3878
Main St. Maxville 2-1c 527-2037

LUCKY DOLLAR
Green Valley, Ont. 525-3081

Fresh cut Part back attached Chicken Legs 79¢ lb. 1.74 kg
USA, Cda No. 1 Lettuce 89¢
Schneider's Kent Side Sliced Bacon 500 g 1.99
USA, Cda No. 1 Cauliflower 2.09
Schneider's Wieners 450 g 1.99
USA, Cda No. 1 Granny Smith Apples 99¢ lb. 2.18 kg
Fresh pork Sideribs 1.49 lb. 3.28 kg
Prod. of Cda, No. 1 Cooking Onions 2 lbs. 79¢
Olde Fashion Ham 3.99 lb. 8.80 kg
USA, Cda No. 1 Green Onions 2 for 79¢
Sunlight Powder Detergent 6 L 3.99
Allen's Pure Apple Juice 1 L 79¢
Cloverleaf Pink Salmon 7.75 oz 1.99
Chefmaster Soft Margarine 450 g 59¢
Success Pineapples 19 oz. 69¢
Prices in effect until store closing Sat., January 14/89.
We reserve the right to limit quantities.

YES LADIES... ONCE AGAIN, IT'S TIME FOR...
VIAU'S LADIES' WEAR
SUPER JANUARY
SALE
Up to 50% off our suggested retail price
Choose from a LARGE selection of 2 and 3-piece suits, dresses, sweaters, slacks, blouses and night gowns.





GOING SOUTH?
The best place to visit before you leave is our *Cruisewear Section*
(New Arrivals Daily)



VISA MasterCard
VIAU'S LADIES' WEAR
OPEN:
Mon. & Tues., 9-6
Wed. & Sat., 9-5
Thurs. & Fri. 9-9
Hurry in For Best Selection
Green Valley Lots of Parking 525-2992

Heart campaign hopes to meet goal of $25,000

After raising almost $24,000 through its residential campaign last year, the new campaign chairman of the Glengarry Chapter of the Ontario Heart and Stroke Foundation is confident of reaching this year's goal — $1,000 more than in 1988.

Ambrose MacDonell of Green Valley succeeds Hazel MacDonald as chairman and has been busy recruiting volunteers to canvass Glengarry residents and businesses for donations next month.

"February is heart month and being the campaign chairman is a big job. If all our volunteers work hard, I believe we can reach this year's goal, which is $25,000," Mr. MacDonell said Monday (Jan. 9).

The chapter raised $45,457 in 1988, which included money from various events such as jump rope for heart and dance for heart, corporate and residential canvassing and from donations from roses for heart and in memoriams.

The chapter's 1989 total revenue projection is $52,000.

Mr. MacDonell has been successful in recruiting people to work in the campaign. The chapter has 20 captains, representing communities throughout the county. Only Lancaster Village requires an individual to oversee its canvassers.

"I am very happy that we have a lot of the same captains back from last year's campaign. Hopefully we can find someone for Lancaster," Mr. MacDonell said.

The purpose of the Ontario Heart and Stroke Foundation is to provide funds for research and education to reduce death and disability from heart disease and stroke.

"According to Statistics Canada in 1986, heart disease was ahead of cancer by 25 per cent as far as number of deaths are concerned," Mr. MacDonell added.

The most visible fundraising activity for the foundation is the annual door-to-door campaign conducted each February.

Any person wishing to assist in the campaign can contact Mr. MacDonell at 525-1082 for further information.

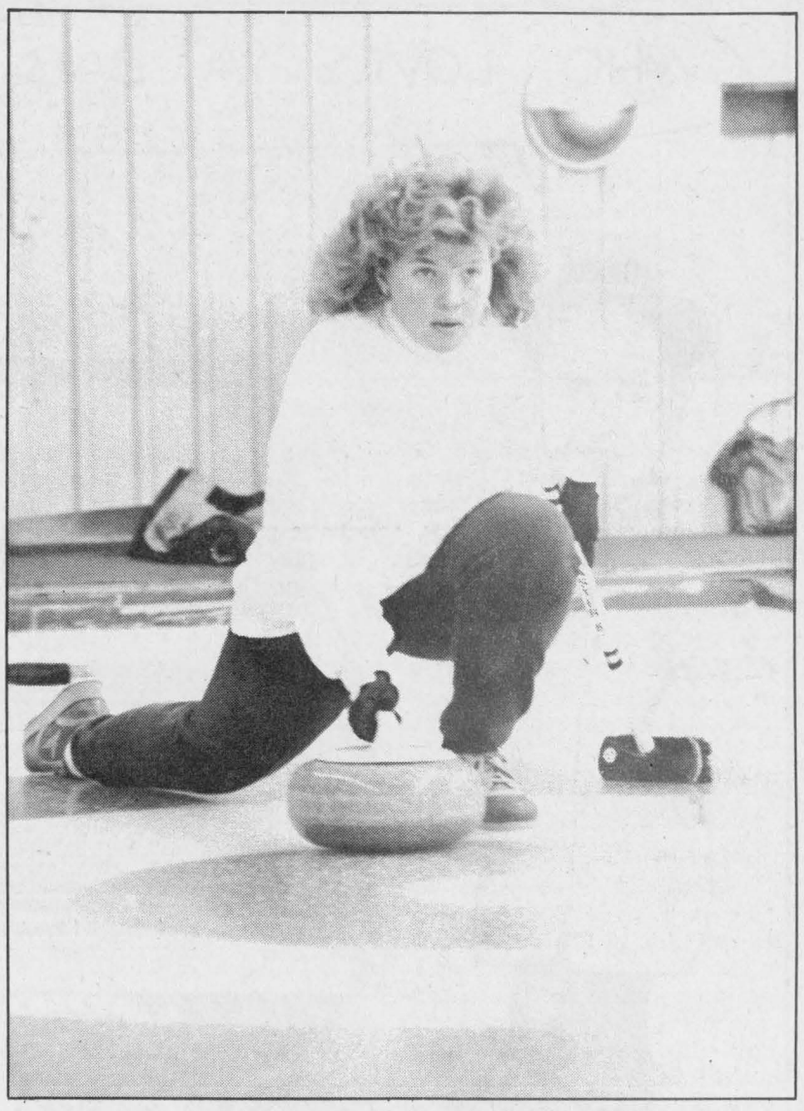

Just for the fun of it

Kirsty MacLeod of Lancaster was one of many seasoned and not-so-seasoned curlers who joined in a "fun bonspiel" sponsored by the Hearts of Glengarry on Saturday. The event took place at the Alexandria Curling Club and drew 24 teams. Organizers were Stanton and Helen MacDonald, Roy MacMaster and Bridget Kippen.

Staff photo — Lesley Cadham

Wartime ag rep John Dalrymple dies at 78

John A. Dalrymple, 78, agricultural representative in Glengarry during the critical 1940-44 years of the Second World War — died Jan. 4, 1989 at Ottawa Civic Hospital.

Last summer Mr. Dalrymple was honored with an award for "significant contribution and outstanding service" to the Ontario food industry during centennial celebrations of the Ministry of Agriculture and Food.

During the war, Mr. Dalrymple had the difficult job of encouraging Glengarry farmers to increase food production when most of the labor force had disappeared into the armed forces. He organized harvest labor brigades of local businessmen and taught farmers the latest methods of livestock breeding and forage cropping.

Mr. Dalrymple became well-known throughout eastern Ontario for his work at Kemptville Agricultural College, managing the school farm and teaching livestock husbandry and crop improvement.

Retired Agricultural Representative Jim Humphries told *The Glengarry News* that Mr. Dalrymple "could always be counted on to help the farmer — he ran many forage days for local farmers and was always available to judge livestock at our fairs. He was a good friend and will be missed."

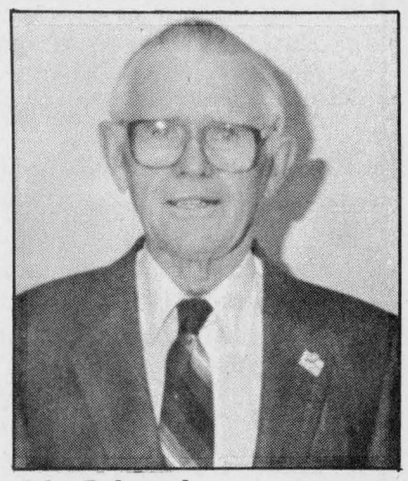

John Dalrymple

Mr. Dalrymple worked at the Ministry of Agriculture in Toronto setting up farm financial programs before retirement after 35 years. He and his wife Enid retired to a farmhouse near his son John Jr.'s farm in Williamsburg.

Another son, Jim, lives at Brighton. Five sisters survive: Mrs. Margaret Smithers and Florence of Smithville, Mrs. Helen Johnston of Hamilton, Mrs. Jean Lounsbury of Stoney Creek and Olive of Bowmanville.

He was predeceased by a brother, Angle.

Funeral services were held Jan. 7, 1989 from Knox Presbyterian Church, Morrisburg, with interment in Mount Pleasant Cemetery.

Local boys 'coming home' to run Sports Bar and Grill

Two local boys are "coming home to Glengarry" from sales jobs in Ottawa and Detroit to run Alexandria's downtown Sports Bar and Grill.

Brothers Randy and Michael MacDonald take over the bar January 17.

Randy, who left an Ottawa-based job in sales for Glengarry Transport Ltd. says the bar will be closed "three or four weeks for renovations."

Randy's older brother Michael is moving back to Glengarry, leaving a sales job with Abitibi-Price in Detroit, to make the bar a brothers act.

Re-named "Champions Road House" and outfitted with road house decor, Randy said the bar will boast "a good limited food menu." He said there will be an increased emphasis on food service.

The MacDonalds are sons of former real estate agent Ranald MacDonald and his wife Madeleine of Alexandria.

The brothers bought the business from Don MacLean, Bill Villeneuve and John McDermid.

Riverview Dodge closes doors

Riverview Dodge Chrysler folded up business at its Alexandria outlet and shipped all cars and trucks back to the dealership's lot in Cornwall during the Christmas holiday.

Riverview general manager Dick Blouin told *The Glengarry News* Tuesday, the move was made "because we felt we could not give that extra Gold Key service to our Alexandria customers, which is a unique feature of our dealership."

Mr. Blouin said Riverview has had "an excellent year and soon will be announcing an Alexandria person to look after local customers."

He said the dealership has "many customers in Alexandria to thank for its banner year."

Riverview sales lot at the south end of Alexandria, across from the IGA store, has been open since March 1987. The lot is owned by Raymond Gregoire, owner of Riverview Dodge Chrysler.

Three executive seats up for grabs on RRCA

The three executive seats of the Raisin Region Conservation Authority (RRCA) will be fair game for other directors when the 1988 executive steps down at the annual board meeting tomorrow night (Thursday).

Three members will be elected as chairman, vice-chairman and second vice-chairman — one-year appointments — at the inaugural meeting.

Lancaster Township Reeve Charles Sangster has successfully held the chairman's seat for the past three years and is Lancaster Township's representative on the board.

But Vice-Chairman Ray Alguire will not return to the RRCA board, having been unsuccessful in his bid as incumbent councillor on Roxborough Township council. He has been replaced by Alton Blair.

City of Cornwall representative Aimé Leblanc held the second vice-chairman's seat for the past year.

The RRCA board is comprised of 11 representatives sent by area municipal councils and three appointees of the province.

New members on the board ths year are Duncan Macdonell, representing Lochiel Township; Cornwall Township Deputy Reeve Jim Burnell; City of Cornwall Councillor Tom Green and Mr. Blair.

The meeting, open to the public, begins at 7:30 p.m.

Fledgling Optimists already attract 41 members to ranks

An Optimist Club was recently formed in Green Valley; the hamlet's first service club.

The club's founding meeting was held Dec. 20 at Ecole Ste. Marie.

Members from the North Lancaster and Alexandria clubs attended the meeting.

Green Valley resident Ron Lajoie was elected president of the fledgling club, which already has 41 members. And Mr. Lajoie is looking forward to his term.

"What got me interested is that the goal of the Optimist Club is to reach out and help the youth in the community. Green Valley is a beautiful community and I am looking forward to my term as president," Mr. Lajoie said.

He also said the North Lancaster club will assist the new club during meetings the next few months, until its new members become familiar with goals and guidelines of the Optimist Club.

The club's secretary is Yvon Menard, while Normand Menard, Bernard Brunet and Glenn St. John will serve as directors for a two-year term.

Other members named to head service groups are Leonard Seguin, youth services; Denis Lefebvre, community services and Henri Jeaurond, who will be responsible for publicity. Responsible for recruiting new members is Michel Menard, while Richard Leger is responsible for fellowship.

Attending the meeting were Gaston Saumure of Rockland, who represented Optimist International; Zone Governor Benoir Pare; Lieutenant Governor Raymond Brunet and past District Governor Rolland Pilon.

The new club will hold its meetings twice a month at the Green Valley Restaurant.

Court report

The following are cases dealt with by Judge Reginald Levesque in Alexandria Provincial Court, Jan. 5.

Impaired driving nets fine

A Cornwall man was fined $500 after pleading guilty to impaired driving.

Geoffrey Racine, 30, was arrested by Ontario Provincial Police (OPP), June 11, after he was stopped by police as part of the R.I.D.E. program in Charlottenburgh Township.

Mr. Racine was stopped by police for speeding on Boundary Road. After failing the Alert test, he was taken to the Long Sault OPP detachment for a breathalyser test, which revealed readings of 131 and 140 mg of alcohol in 100 ml of blood.

Mr. Racine's licence was suspended for one year and he was given three months to pay the fine.

Fined for possession

An Alexandria man was fined $300 after pleading guilty to possession of stolen property.

Richard Robinson of Dominion Street South was arrested by Alexandria police, July 30, after an officer saw the offender on Main Street with a bicycle which had been reported stolen two weeks earlier.

Mr. Robinson admitted to police he stole the bicycle from an Alexandria residence earlier in July.

He was given four months to pay the fine.

Fined for assault

A Glen Robertson man was fined $100 and placed on probation for one year after pleading guilty to assault.

Michel Lacombe, 25, was arrested by Lancaster OPP, Nov. 26, after police received a complaint that he was causing a disturbance at an apartment in Green Valley.

Mr. Lacombe visited an individual and was later asked to leave. Standing outside the apartment, the offender continued to knock on the door to gain entrance.

Mr. Lacombe was taken home by police, but returned to the apartment later in the evening. The owner of the building heard the accused knocking on the door and asked him to leave.

Mr. Lacombe then poked the man in the face. The victim phoned the police and the offender was arrested afterward.

The offender was given two weeks to pay the fine.

Probation for break and enter

An Alexandria man was placed on probation for one year after pleading guilty to break and enter at an earlier court appearance.

Guy Robinson was arrested by Lancaster OPP, May 6, of last year, when he stole a shotgun from an Alexandria residence.

Mr. Robinson appeared in court, Sept. 1, but Judge Reginal Levesque postponed the man's sentence until Jan. 5 after ordering a pre-sentence report.

After breaking into the residence, the offender drove to a property on McCormick Road in Lochiel Township. Mr. Robinson shot himself in the shoulder.

The accused then walked towards Alexandria and was observed by an individual, who phoned the police. The rifle was found by police a short while later in the man's vehicle in Lochiel Township.

Williamstown man enters world of theatre

Darcy Gordon takes his talents to Aultsville Hall with one-act plays

Williamstown native and actor Darcy Gordon will produce "An Evening of Passion" — two one-act plays of farce and intrigue at Aultsville Hall in St. Lawrence College next month.

The production will feature three actors in two plays — Harold Pinter's Lovers, full of passion and intrigue — and the farce play Wooed and Viewed by comedic French writer Georges Feydeau.

The plays, scheduled for four evenings from Feb. 1-4 with a matinee at 2 p.m. on the fourth — are a giant gamble for the actor.

A veteran of several seasons at Stratford Festival, Mr. Gordon is laying his own money as well as his talent on the line in hopes that area residents will flock to live theatre in the winter season.

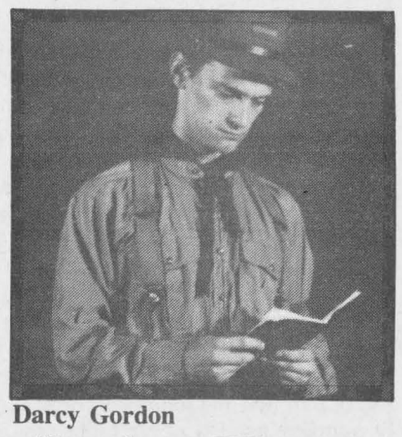

Darcy Gordon

"I came home to Williamstown last year to see the production of *The Sound of Music* at Char-Lan — my old high school," Mr. Gordon said.

"I was cheered to see an overflow audience for five nights," he said. "It gave me the nerve to try out my own production."

Mr. Gordon recruited two actors, Kate Cullen from the Niagara Shaw Festival and Peter Cazaly, known for local Glen Productions and Vagabond Players appearances.

"Cornwall area people seem eager to attend summer theatre," Mr. Gordon said. "If our production is a success we hope to put together a professional group mounting productions right along the Seaway from Cornwall to Gananoque and Brockville."

Mr. Gordon, recently married and living in Toronto, wants to work "in the freedom and clean air" of a smaller city. He attended both elementary and secondary schools in Williamstown where his parents, Ralph and Grace Gordon, live.

He took dramatic arts at Queen's University and spent three more years studying at London Academy of Music and Dramatic Arts in England. After several seasons at Stratford Festival theatre — he toured the U.S. and Northern Ontario with festival productions.

Last year, he appeared in Toronto theatre productions and worked in construction.

Mr. Gordon said he fell in love with the theatre acting in productions at the old Prince of Wales tent theatre near Morrisburg.

He is a founding member of the Thousand Islands Playhouse in Gananoque (1982), giving him the urge "to try setting up a professional acting company in Cornwall."

Allergic motorist aided by OPP constable

Lancaster OPP Const. Randy Millar carried out his good deed for the day when he picked up a motorist suffering an allergic reaction and drove him to Cornwall where they connected with an ambulance.

Pierre Lavois, 56, of Montreal flagged down Const. Millar as he was patrolling Hwy. 401 on Saturday afternoon. He apparently was having an allergic reaction to an aspirin, said OPP Const. Gilles Ruest.

Const. Millar took Mr. Lavois to Cornwall, where they met an ambulance on McConnell Avenue. The ambulance transported the man to hospital.

Police briefs

Deer, car collide

A Green Valley woman escaped injury when the vehicle she was driving struck a deer on Hwy. 34 just north of the Brown House late Friday afternoon.

Claire Gougeon, 42, of Green Valley was southbound in her 1985 Buick Skylark sedan when the deer ran out in front of her car.

The animal was killed. Damage to the vehicle was severe.

Theft, vandalism

Lancaster OPP are investigating vandalism and theft which occurred at Titley Chev-Olds on Hwy. 34 near Alexandria sometime on Jan. 4 or 5.

OPP reported that one or more people smashed the rear windows of two vehicles in the car lot and stole radio speakers from one vehicle. Damage is estimated at $300.

The incident was reported Jan. 9.

Car damaged

Lancaster OPP are investigating a suspected hit-and-run which took place on Dec. 26.

The victim, Helen Butkovitch of Cornwall reported that her car had been damaged while parked on Purcell Road in Charlottenburgh Township. The time of the occurrence is unknown and Mrs. Butkovitch did not report the incident to OPP until Jan. 7, said Const. Gilles Ruest.

Damage to the vehicle was moderate.

Glendale wells free of cancer-causing PCBs, MOE finds

(Continued from page 1)

gallons of PCB-polluted materials are stored throughout Ontario waiting for decontamination too."

Getting rid of contamination "will cost the owners a lot of money — the two cargo containers cost $8,000 each and the consulting firm which will have to be hired to organize the land and watercourse cleanup will cost thousands more," he added.

Mr. McKenna reported, the Ministry is still investigating where the toxic waste came from and why it was stored in an unapproved site such as Cornwall Factory Surplus.

Charges are pending against the owners of the scrap year who "could be charged with operating an unapproved toxic waste site and a host of other charges which our investigations branch is looking into."

The yard, near Hwy 401 and the Charlottenburgh/Cornwall boundary road, is on Glendale Subdivision outskirts. Residents report that children often play there.

An MOE hydrogeology unit has been examining the site, tracing surface and underground water courses. The unit will formulate terms of reference for the consulting firm which must be hired by the owners to study total contamination and how it can be remedied.

Mr. McKenna said if the owners "abandon the site or go bankrupt" the ministry can apply to a provincial contingency fund to help pay cleanup costs.

Poles can be moved, if the will exists

The hydro poles on Alexandria's Main Street are no longer a driver's nuisance. They are a full-fledged health and safety hazard, indirectly endangering everybody who drives or walks near them.

It's not a new problem, but Main Street is one long accident waiting to happen. Barely wide enough for two-lane traffic, Main Street this year needs the full attention of the Ministry of Transportation and Communications, the Alexandria Public Utilities Commission and town council.

Heavy truck traffic has increased since the utility poles issue was last examined over a decade ago. In fact, deregulation of the trucking industry is likely to contribute to an already difficult situation. One need look no further than Williamstown for proof the combination of trucks and encroaching Hydro poles does not make a safe combination. On Nov. 9, a groceries truck delivering goods to a local store in that village hooked a utility pole guide cable, causing the pole to snap and sending the 575-lb. transformer crashing into the middle of the street. Fortunately, no one was injured, but the mishap left 162 customers of the village without electricity for about 10 hours.

Given the number and abnormally large size of some of the trucks which wend their way down Main Street, it's a wonder such incidents don't happen here on a regular basis.

But officials say moving the poles would cost over a million dollars and when Main Street merchants were surveyed during the review of the problem several years ago, they were not in favor of shifting them to the rear of their buildings.

It's true moving or burying the wires would be an expensive task, but no imaginative planner would recommend doing such a project all at once. Besides, Main Street is part of a provincial highway system and the province could at least be partially expected to offset the construction costs moving the poles could be more affordable than first realized. And there may be new provincial or federal grant programs available now.

A few candidates during the recent election called for the moving of the poles. Mayor J.P. Touchette said the proposal could be examined again. So if the political and commercial will exists, and if it can be financed intelligently, Main Street can be relieved of those awful poles forever.

Chamber needs help from the community

It is an organization that is taken for granted. Yet without it retailers and professionals in Alexandria and area would have no common voice. With it, they can continue to help evolve the community into a better place in which to live and do business.

This is why the Alexandria and District Chamber of Commerce needs concerned and committed individuals to run for its executive at its annual meeting this Monday night.

The current executive is a group of willing, able and keen people. But, as is the case with most organizations relying on volunteers, they can always use more help, new ideas and fresh input.

Indeed, there were times in 1988 the Chamber's executive could not make immediate decisions because it couldn't raise a quorum. As a result of this and a lack of volunteers from the general membership to take on the legwork, the Chamber was not involved in attempting to organize a Santa Claus parade in Alexandria, or its highly popular Christmas shopping spree.

Certainly everybody — not only the business community — loses when the Chamber cannot carry out these and other plans.

This lack of activities is not a reflection of the commitment of the '88 executive — members tried their best with the limited human and monetary resources at its disposal. But they are very real indications of the kind of problems the organization had to contend with in 1988.

Clearly the Alexandria and District Chamber is by no means alone in its seemingly endless quest for an active membership. Few small towns in Ontario or the rest of rural Canada can boast their Chambers are problem-free. The fight against apathy is a universal one and in a general sense, Alexandria has fared well over the years.

However, the Chamber needs stronger support in '89 if it is to survive into the future. This is a particularly vital year for the organization, because its semi-annual trade show, planned for May, will need assistance from the broad membership and public at large.

A willingness to get involved, a commitment of a little time and energy is all it takes to set the Chamber back on its course. It seems a minor investment for an organization promising to pay off big dividends, now and in the future, for all residents and business people of Alexandria.

THE GLENGARRY NEWS

Kevin E. Macdonald
President

Lesley Cadham
Editor

Joe Banks
Publisher

Lindsay Cameron
Advertising Manager

Published Wednesdays by The Glengarry News Limited at 3 Main St. S. Alexandria, Ontario K0C 1A0. Address all correspondence to Post Office Box 10, Alexandria, Ontario K0C 1A0.

Telephone (613) 525-2020 or 525-3271

Second Class Mail Registration Number 1302

Subscription Rates: $18 per year within 40 miles of Alexandria; $22 per year in Canada beyond 40 miles and in centres with door-to-door postal delivery; $65 per year outside Canada.

Single Copy 45 cents

Member of the Audit Bureau of Circulation, the Canadian Community Newspapers Association, the Ontario Community Newspapers Association, the Ontario Press Council and the Glengarry News Press Council.



News item: Mayor J. P. Touchette chases delinquent driver

Overcoming the cycle of solitude and silence

AFTER THOUGHTS
Joe Banks



The elderly lady's voice belied her slight physical stature, and she had no difficulty expressing her problem.

"There's nothing for seniors here," she complained bitterly. "There is nothing to do, and the few things there are keep outsiders out."

She was talking to the girls at the front counter, but our ears were twitching to listen. She was irritated, mad in fact. She didn't like her solitude, and fighting it on a practically daily basis induced a hatred of the support systems — or lack of them — for Alexandria and area senior citizens.

She was critical of the existing groups in town for not being "friendly" enough, and spoke openly about the divisions of seniors on linguistic and social lines. "They" had to do "something" about it, she maintained. "They" weren't addressing the needs of seniors, and "they" were the ones ultimately responsible.

Now I'm probably painting a pretty bleak picture of this complainant, but she was not a dour, hatchet-faced spinster who whined about every ailment. She was a pleasant, concerned individual who was feeling winter's grip, perhaps frustrated she had to be doubly careful walking the icy sidewalks. And no doubt she had a touch of the post-holiday blues to boot.

It's explainable, because it's a time of year that seems to especially have its harshest effects on the elderly. Editor Lesley Cadham noted moments before I began writing this column that the demands for space on our obituary page is never higher than around the Christmas season. Tragically, winter's onslaught seems to wither the aged, already weakened by years, and, with few defences left in their bodily arsenal, succumb.

The venting of her troubles seemed to be an extension of this seasonal crush. She left leaving a few of us a little more attuned to the plight of seniors, and wondering if the situation here was really as bad as she claimed.

Is it? I sympathized with her case until I was made aware of one Jack Larette, the founder of the Association of Ontario Seniors Citizens, a non-profit agency based in Toronto whose goal is to aid the elderly with any problem. Jack is 94 years old, and founded the association in the 50s. He's been a permanent fixture since. He increased his value to the organization, in fact, at age 71 when he went back to school to learn the printing trade. He wanted to put out newsletters and information of particular concern to seniors. He has succeeded, and runs small offset presses at the association's headquarters with his 72-year-old son, known affectionately as the "kid."

I've met people like Jack before. Faces carved by the elements of experience and wisdom, they exude an energy and love of life that, to say the least, is remarkable. Bearing in mind the tremendous pressures isolation, health and simply knowing your life is winding down, Jack and people like him are practically a national treasure.

As I watched the interview, I could see Jack was not a complainer, but an achiever, a man of few words with a penchant for action. I pitied the unfortunate bureaucrat or politician who got in his way. The public would have them for lunch if they tried to push around a fella looking out for the unique interests of his fellow senior citizens.

Jack's longevity, and the fact that he is still a contributing and integral part of an organization devoted to helping others, reminded me of the time-tested adage; that if you want something done right, do it yourself. Jack's generation lived by that old code, in fact, but few his age are motivated to rise to the challenge. The temptation, as it was with our visitor, is to wait idly by and let the government take care of the problems. This is not meant to be a criticism, as much as it is a by-product of today's heavily subsidized society.

I see a vital and active core of seniors in this community who do contribute, but they are just that — a core. There are scores of others out there, our visitor included, who don't need governments to extricate themselves from a torturous cycle of routine silence and inactivity. It takes getting up and doing, lobbying. The very act of seeking change — new recreational and educational programs and facilities — is in itself a worthy pursuit. It promises to keep a mind young and though the body may not return the desired signals, it is good therapy.

Jack Larette knows all about it.

TV and radio abhor silence and 'unused time'

LIFE WORTH LIVING
Rev. Gordon C. Smyth

For those who broadcast over radio or television, the most rigid and uncompromising taskmaster is the clock. I quickly learned this lesson when I undertook what turned out to be 12 years of a Sunday by Sunday radio ministry via Toronto's radio station CKEY.

I often thought, as I sat before a microphone in the studio, that what I said was not nearly as important as how long it took me to say it. I was seated in a soundproof room walled on one side by thick glass. As I spoke before the microphone there were four people staring at me with stopwatches in hand.

They controlled my time on the air with the finality of a guillotine executioner. I dared not go more than five seconds overtime and that was, in fact, a rare and exceptionally generous concession. If I was more than five seconds short, I was signalled to fill up more time. I suppose I could have recited "Mary had a little lamb," and there would not have been any station complaint if it served to fill up five seconds of "dead air."

The nature of both TV and radio is that they abhor silence and unused time. TV and radio discussion programs are expected to snap question and answer back and forth as if the contestants were adversaries in an intellectual match.

Although every experienced newspaper person and inquirer knows that the most thoughtful and responsive answers to any difficult question come after a long

(Continued on page 5)

And puppy dog tales

THAT'S LIFE
Lesley Cadham



What more delightful sight can one behold than a child, sprawled out on the floor, all aglow with mouth open in laughter as a floppy-eared, clumsy puppy playfully pounces on him and licks his face? A duo such as this has been the subject of many a snapshot and professional photograph, portraying the warm and wonderful feeling that a dog can bring to its owners.

It was not a mere whim that labelled canines "man's best friend:" Domesticated dogs have earned it by proving time and time again that they are worthy of the title.

Like a German Shepherd who was a police officer's constant companion until it leaped into the path of a bullet in an attempt to get the gun away from a perpetrator. The dog was killed, but saved its masters' life.

Or the dog who ran after a baby who was crawling toward a busy street. The horrified mother was about to strike the dog until it was made clear that the dog had gently taken the baby's clothing in its mouth and carried the infant to safety.

There are hundreds — or perhaps thousands — of happy "dog tales" including ones of canines saving their masters from house fires, alerting homeowners to perpetrators and being eyes for the sightless — tasks big and small right down to delivering their master's slippers.

And dogs, possessing a trait most humans do not — the willingness to forgive and forget and accept — love their masters regardless of temperment, race, class, financial wealth or lack thereof, or position in the business world.

They are — unless they've been severely beaten, starved beyond belief, or trained to be vicious — trusting and loving beasts which almost always greet their friends with a smile (a wagging tail) and an affectionate lick.

That's what makes it so hard to believe that anyone could take these living, breathing beings and give them less than food, love and a warm place to sleep.

'Friends' are here

"Friends" is a Vankleek Hill-based group which advocates the dignified treatment of "man's best friend" and which wants to educate the public about "puppy mills" which apparently exist "closer to home than one ever thought."

A "puppy mill," in case you've never heard of one, is just as it sounds. While a knitting mill turns out hundreds of knitted articles each day and a grist mill puts forth tons of ground grain, a "puppy mill" is prolific in puppies.

According to Friends, dogs in many puppy mills have nothing more to look forward to than living in filth, starvation and poor health; all without comfort and love.

What a horrendous way to spend a lifetime. No one deserves that; not even a dog.

And by the way, Friends is looking for friends to join the cause.

Maybe you and Friends can make "puppy dog tales" happy ones. Call Bev Hurst at 678-2553.

The why zone

WORD SKETCH
Sybil Carello



"WHY is your house still BROKE?" asks Rebecca during a recent holiday visit.

I smile at the obvious verb choice, but still feel compelled to set things straight. "The house isn't still BROKE" I explain, trying to look beyond the gaping foyer walls with their inner network of two-by-four and two-by-seven studs, electrical wiring and flashing, silver ductwork. "It's under RENOVATION. Can you say that word? Rebecca. RE-NO-VAY-SHUN. RE..."

Like many other just-turned four-year-olds, Rebecca has a hard time dealing with the abstract. She sees things as they are, not as they are destined to become. She also has a fine-tuned radar system which can detect the slightest whiff of condescension. Detecting it now, she insists that "it is so BROKE" then dismisses the incident with a disdainful curl of her lip.

To be sneered at by a kid who (a) hasn't been reasoning for very long and (b) still clearly remembers wearing Pampers, is a humbling experience. WHY, only this summer she'd been so - so much a baby, for goodness sake. Now, wearing a miniature pair of acid washed Hollywood jeans, an oversized, lemon-colored sweatshirt, and several long strands of imitation pearls around her neck, she STRUTS - as only a toddler can strut - across the room and begins to pick through her arsenal of toys.

I realize then that a major change has occurred in my surrogate grandchild's personal makeup.

She's begun to question US. US, being the ALL-KNOWING-ALL-POWERFUL-BIGGER-PEOPLE in her life. She's finally entered the WHY zone, that special place where kids from all walks of life learn to master the art of sending all of the ALL-KNOWING-ALL-POWERFUL-BIGGER-PEOPLE in their lives, straight up the wall with their tinny litanies of WHYs.

WHY does Rosanna (the still-in-training Bouvier de Flandres pup) chew the table?

Because she's still teething; and she doesn't know any better, I answer, alarmed to discover another leg has been whittled down.

WHY doesn't her mommy and daddy tell her not to do that?

Well, Grandpa and I are sort of her mommy and daddy now.

Well then, WHY don't WE tell Rosanna not to eat the table?

We do. Every day.

WHY doesn't she listen?

In self defence, the lies begin: Uh, she's a little deaf.

WHY?

(Continued on page 5)

Letters

GACL problems cost staff their jobs

To the editor:

Re: Article (GACL) *The Glengarry News* Jan. 5, 1989.

I am reluctant to write this letter as it gives me no pleasure to see this mess reviewed and played out in the weekly paper. However, I believe that the statement given to *The News* by Mrs. Deer, in that article, cannot go unchallenged.

In my opinion that statement plays down and seeks to diminish the contribution the Mastersons have made to the programs at Cedars group home and to the developmentally handicapped people served by those programs.

What I will never understand is why these people who work in human services and pay lip service to their own humanity, still feel that the only way to deal with their fellow man is to belittle and degrade that person's contribution.

I have worked with Tracey and Adair for all of their time at Cedars up to the date of my resignation in August of 1988. Although they may have been the lowest paid staff within the association, their pay in no way reflected their contribution to Cedars and to the people served there. They were first and foremost caring and understanding of the needs of our people. They have spent many quality hours with those people. They worked alternate weeks and were alone with seven mentally and physically challenged adults from 11 p.m. until 8 a.m. every day during the week. They were permitted to sleep but were also expected to be alert and respond to any needs which arise in the home during those hours. They were responsible for awakening the residents at 6 a.m. and for guiding them through personal hygiene routines, breakfast and chores and to be certain that all were dressed appropriately and ready for the bus which arrived between 7:10 - 7:30 a.m. to take the residents to work.

On weekends, the night staff spent more time with the residents than did the daytime staff, working from 11 p.m. on Friday until 10 a.m. Saturday then returning at 6 p.m. Saturday until 10 a.m. Sunday and again returning 6 p.m. Sunday until 8 a.m. Monday, when the whole routine starts again.

Mrs. Deer's statements only serve to show how far behind her understanding of the working of Cedars group home is. The days when the night staff at Cedars were expected to be students with no responsibilities are long gone. During that time the manager lived on the premises and was available at all times if needed. This has not been the case since August of 1986. Also, the time when Cedars housed only the highest-functioning members of that community has been over since our first people went into the S.I.L. (Supported Independent Living) program.

Cedars is now just a group home like all the others. There were never any second class people at Cedars; each and every member of that team was valued and hard-working, all striving for the same end, which was to help the people served there, to have the best quality of life possible for them. We were all entrusted daily with the physical and emotional well-being of our residents.

Night staff were involved in programs, both in developing and implementing same.

Tracey and Adair always involved our residents in their family get-togethers at the lake, often on their own time and unpaid. They (our residents) were exposed to the wide circle of the Masterson family and friends, where they have formed valued friendships and associations which will continue. Indeed, in that area, the Mastersons have done more to socialize and implement the principles of normalization into the lives of the residents of Cedars than anyone, staff or board member (myself included) could ever hope to do.

Their only mistake was to come up on the wrong side of the ongoing problem within the association. Anyone who believes this present situation has nothing to do with last summer is either very gullible or just doesn't care enough to look into it further. Make no mistake; if the Mastersons are no longer employed by the association they will be keenly missed, maybe not by the "powers that be", but certainly by the people who really matter — the people served by them at Cedars. This should serve as a message to those still employed, to toe the line or risk retaliation. In closing, let me again say this letter is without prejudice to anyone. But, after reading that article, I believe that someone needs to speak up for the night staff at Cedars and the people in question have too much class to argue in public on their own behalf. They went to bat for others and deserve at least a word in return.

Sincerely
Mary Seguin
RR 1, North Lancaster

Expenditures for township hall explained

To the editor:

Many ratepayers have questioned me with regard to recent articles printed in The Glengarry News *concerning the new township hall. Would you kindly print the attached address to the ratepayers of Kenyon.*

To the ratepayers of Kenyon Township:

I have received a number of calls from ratepayers of Kenyon Township who are expressing concern over the township hall project and requesting clarification with regard to expenditures for various consultants.

During the recent election, I ran on a platform which called for a modest expansion of the township hall combined with a renovation of existing facilities.

The rest of construction for this project was projected to be in the $100,000 range, an amount which I believe to be acceptable for a township of our size.

The previous council on which I served as deputy-reeve, concerned with the inadequacies of the current facilities, requested an architect be engaged to study alternatives for a modest expansion of the existing hall.

Public records now show that this project evolved under the auspices of a building committee to the stature of a major project which, if allowed to proceed, could cost roughly $300,000.

Council resolutions also show that the council was split over this issue; the opponents, Gerald Trottier and myself, were overruled by a majority vote.

To date the township has paid roughly $40,000 from its general operating funds for architectural services relating to the larger project.

It remains to be seen whether the work performed by the consultants can be raised as part of a smaller and more feasible project.

At no time during the election or thereafter did I state that the consultant fees from the previous project were included in my estimates for a smaller project, nor did I infer same.

If ratepayers are angered by these expenditures, the new council can address their concerns but should not be held accountable for same as the money was spent before their time.

As I see it, your new council is charged with a mandate to provide Kenyon Township with an expanded and renovated township hall at a cost which is affordable to the ratepayers.

I maintain my opinion that a construction cost of such a project should be in the $100,000 range. For the record, the architect, at the request of the new council has been instructed to cease any further work on this project until further notice.

Yours sincerely,
Finlay McDonell
Reeve of Kenyon

Have we forgotten silence is golden?

(Continued from page 4)

pause and that the longer the pause the more enlightening the thought which follows it; nonetheless, the electronic media cannot bear to suffer a pause of more than five seconds. A pause of 30 seconds of dead air time seems interminable.

It may seem strange for a preacher to suggest that we talk too much. Indeed our society is a compulsive society. It talks and talks — 24 hours on news stations and dialogue around the clock, debates, forums, discussions, panels. Talk and more talk. If there is no news worth reporting, unworthy news is reported. Five seconds of silence is a disaster and heads begin to roll in the studios should that happen.

Galilee must have been very difficult a location in which to cultivate the precious seed of quietude. It was a small country, only 50 miles from north to south and 25 miles from east to west. And yet we are informed that in it there were 204 towns and villages, few with a population of less than 15,000 people.

It could not have been easy to get away from people for any length of time. But Jesus did so regularly! For instance, when he was told that John the Baptist had been executed by the tetrarch, Herod Antipas, he took the Twelve for a time of "retirement" on the other side of the Lake of Galilee.

The Teacher sent from God realized the importance of being alone. He was a human and needed rest. He never recklessly ran into danger. And, most of all, with the Cross coming nearer and nearer, he realized that he must meet with God before he met with men.

Those who, in every generation, profess to be disciples, need to fully profit by their Lord's example. The longer the pause the more illuminating the message that follows it.

The 'Why' zone

(Continued from page 4)

Then the irritation creeps in: I don't know WHY.

She persists: *WHY don't I know WHY?*

Finally I take the line of least resistance and tickle her into a screaming frenzy. This activity stops the WHYs for about five minutes and gives me enough time to refuel for the next gruelling round of interrogation.

The Tropical Island
Tanning Studio

From Now Until Sat., Feb. 11/89

TANNING SPECIALS

Yearly Membership.....$10.00 Off

also

Regular Session Membership.....SAVE $15.00

Please call for your exclusive appointment

347-3471

2-1c



GLENGARRY MUSTANGS ROYAL CANADIAN AIR CADETS

INTERESTED IN
Flying, Gliding
Weather Forecasting
Navigation, Field Exercises
.22 Target Shooting
Being a Leader?

JOIN THE AIR CADETS REGISTRATION

Thurs., Jan. 12 and 19 from 7 to 9 p.m.

At Glengarry District High School

2-1c **Anyone between 12 and 19 is welcome to join**



The MacCulloch Dancers will host the annual Burns' Night which will be held at the Maxville Sports Complex on Saturday, January 21, 1989. The evening will include a dinner and dance with music by the Brigadoons and entertainment by the Glengarry Pipe Band, the Seanachies and the MacCulloch Dancers. Further details in coming events. advt. 2-1c

LTD Crown Victoria

Elegance, Quality and Room For The Family

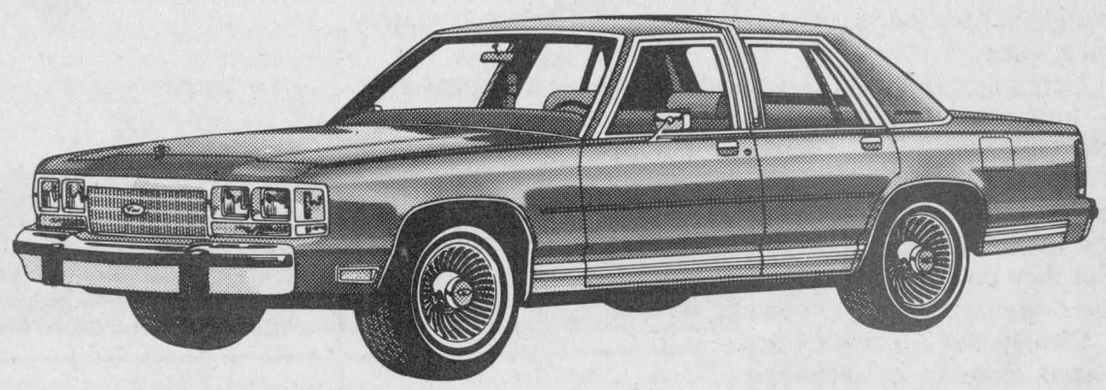

Ford Crown Victoria — One of the last full-sized cars

Featuring the tried and true, reliable, economical Ford 302 V-8 with electronic fuel-injection backed up by an automatic transmission with overdrive for even greater fuel economy. This luxurious four-door family sedan is air conditioned for your family's comfort and is finished with a tasteful two-tone paint job. Other features include steel-belted white wall radial tires, a full-sized spare, tilt steering, cruise control, AM/FM stereo radio with cassette player, convenience light group, block heater and more. Stock #89-025
Man. Sugg. Retail Price $20,695

Now Only $19,631

Prov. Sales Tax and licence extra

ASK ABOUT OUR EASY TERMS

We'll Save You More!!!

GLENGARRY
Ford-Lincoln-Mercury

FORD MERCURY LINCOLN

Hwy. 34, South Alexandria 525-3760 or 347-3780



New kitchen cook-up

With the interior portion of their new addition to the building completed, members of the Alexandria Curling Club felt it was time to celebrate and show off the vastly improved kitchen and bar facilities. That celebration took place last Friday night at the club and assisting in the formalities to mark the opening were, from the left, Lise Seguin, ladies' president; Norm Cambell, club president; Locksley Trenholm, vice-president of the Ottawa Valley Curling Association; Alexandria Mayor J.P. Touchette, who illustrated he was ready to begin using the new stove and Larry Hay, chairman of the curling club entertainment committee. The addition will cost about $75,000 when finished. Construction was coordinated by Gerry Deguire with assistance from Doug Baxter and Kent McSweyn under the general chairmanship of Lorne Lawson.

Staff photo—Joe Banks

Chamber to vote in new executive

The Alexandria and District Chamber of Commerce will be electing its 1989 executive this Monday, Jan. 16 in Green Valley.

All members of the Chamber are welcome to attend and participate in electing the new executive. All positions, including president, vice-president, treasurer, secretary and seven directors, are open.

Current president Claude Poirier will be stepping down.

Other matters, including the bi-annual trade show planned for May, will be discussed at the meeting.

The Chamber decided to hold the meeting this year in Green Valley to encourage involvement by village merchants in Chamber matters.

Anyone who has not yet renewed business membership for 1989 may do so at the meeting.

It begins at 7:30 p.m. and will be held at the Green Valley Restaurant.



ALEXANDRIA OPTICAL LTD.
Complete Optical Service
EYEGLASSES
AND CONTACT LENSES
"Where Care and Service make the difference"

J.M. DIGUER
C.C.L.F.(M)O.C.L.A.

OPEN: Mon.-Thurs. 10-5:30
Friday 10-6 Saturday 9-12
46-tf

Ample parking — Nous sommes bilingues
LOCHIEL ST. W. ALEXANDRIA 525-4340

There's a lot of interest in Mutual Life's RRSP

- No fees, no charges
- Competitive interest rates
- Great income options at retirement

Save with confidence with Mutual Life.
For details call

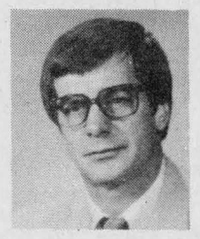

Bob Blanchard
933-6280
(Call collect)

Life is a Mutual affair

Mutual Life of Canada
45-1c

Chemistry, Français classes tops in contest

ESRG IN THE NEWS
Lise Bourdeau



After two weeks of deserved holidays, we're back in school again and back to normal school work — studying, homework, projects and so on.

I hope everyone had a pleasant holiday and will have a New Year filled with pleasant surprises.

Food drive

As usual, we had a canned-food drive in order to come to the aid of less fortunate families in the area. The class which brought in the most cans won a pizza dinner, compliments of our students' council. This year, the chemistry class of Mrs. Borris won the prize. Congratulations and thanks to all those who participated in this worthy cause.

Decoration contest

As I mentioned, there was also a tree decoration competition. Mr. Owen's English class challenged all other classes to outdo theirs in decorating a Christmas tree, but there was one condition: only handmade ornaments were acceptable. Mrs. Cuerrier's Français class won first prize; their tree was a real masterpiece. Congratulations to the students who helped them out.

The highlight of the week was certainly our Christmas concert. As in past years, the teachers presented a humorous play featuring the top 10 hits of French Rock 'n Roll music in 1988. Their costumes were comical and they appropriately posed as the various singers. Besides this play, there were many other acts to enjoy. For example, six Grade 13 students performed a lipsynch of a Cosby Show tune, another group imitated "Rock et Belles Oreilles," a French comedy-group, and there were many singers interpreting songs both in English and in French. I could go on about the afternoon but I wouldn't have enough space to cover the whole show.

The school's bands were pleased that so many came to their Christmas concert at the school. Over 400 music lovers enjoyed a musical evening with the Chipmunks, Donald Duck, Mickey and Minnie Mouse and, of course, Mr. and Mrs. Claus.

They were also thankful that so many got into the spirit of Christmas and supported their Florida fruit campaign. Thanks to you, we will be able to cover our expenses throughout the year.

Birthday wishes go out to Elaine Massie on Jan. 2, Anne Lalonde on the 6th, Lyne Lalonde and Pierre Cholette on the 10th and Chantal Bourdon on the 14th.

GERRY DEXTRAS
Bookkeeping Service
comptabilité
Tel.: Office
525-1588
Residence
525-1588
92 Kenyon St. E.
Alexandria, Ont.
K0C 1A0
49-1c

Squire William's
Air conditioned/heated *Fully Licenced Lounge*
100 Main St.
Lancaster
347-3434
Appearing Friday & Saturday
January 20 and 21
The Return Engagement of
"Free Spirit"

Can you get AIDS from a toilet seat?

NO! Get the facts. Let's Talk. Call the Ontario Ministry of Health AIDS Hotline 1-800-668-AIDS



COME TREAT YOUR FEET
All Boots & Shoes
50% off
Also come see our LARGE selection of men's shirts, sweaters, pants, and winter coats
ALL REDUCED 1/3-1/2 off
2-1c

Boutique
Chez François
Men's Clothing and Shoes
106 Main St. S. Alexandria 525-1400



MUSICAL INSTRUMENTS

We're the leaders in sound
Depend on us for
quality, selection and
of course great service!

SOLD—TRADED—REPAIRED

GUITARS—AMPLIFIERS
ELECTRONIC KEYBOARDS—DRUMS
WIND AND STRING INSTRUMENTS
ALL MAJOR BRANDS

We'll Ship Worldwide

Music Books—Classic and Popular

Visit Cornwall's
No. 1 Music Store

MELODY MUSIC CENTRE
104 Pitt St. Promenade Since 1963 933-0206

Ontario Ministry of Agriculture and Food
Kemptville College of Agricultural Technology
Ontario

CONTINUING EDUCATION PROGRAMS
WINTER 1989

AVONMORE
DAIRY CATTLE WORKSHOP II — NUTRITION — Co-ordinator: Debbie Gilmer, Tuesday, March 7, 10-3 p.m.; fee $30.00
THE WORKPLACE HAZARDOUS MATERIAL INFORMATION SYSTEM (W.H.M.I.S.) Wednesday, March 8, 10-3 p.m.; NO CHARGE — Co-ordinator: Gary Earl
LAND STEWARDSHIP — Co-ordinator: Pierre Yves Gasser, Thursday, March 9, 10-3 p.m.; fee $90.00 plus $30.00 for manual

EMBRUN
BASIC RABBIT RAISING — Instructor: Lee Coates, Wednesday, Feb. 1 to March 15, 7:30-9:30 p.m.; fee $60.00

VANKLEEK HILL
DAIRY CATTLE WORKSHOP II — NUTRITION — Co-ordinator: Debbie Gilmer, Friday, February 24, 10-3 p.m.; fee $30.00
THE WORKPLACE HAZARDOUS MATERIALS INFORMATION SYSTEM — (W.H.M.I.S.) Co-ordinator: Gary Earl, Wednesday, February 8, 10-3 p.m.; NO CHARGE

MAXVILLE
AGRI-FORESTRY — TREES FOR TOMORROW — Instructor: John Bols, Thursday, January 26-Feb. 24, 7-9 p.m.; fee $50.00

TO REGISTER OR FOR FURTHER DETAILS OF COURSES IN YOUR AREA CALL (613) 258-8376 or 8387

FREE
INSTALLATION
On All
PEERLESS Fashion SHOWPLACE
And
Armstrong
Products in stock
Quantities Limited so Shop Early - Offer expires Jan. 31/89

JANUARY SALE PRICES
On Our Entire Stock
of Decor Products
Vertical Blinds *Tiles*
Wallpaper *Ceramics*
And Many, Many More Items
Visit us Today

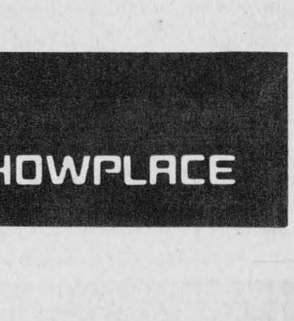

RICHARD RANGER
Proprietor

Tapis RICHARD RANGER carpet Inc.
360 Main St. South, Alexandria
Near L.C.B.O. 525-2836 or 525-2916
VISA MasterCard

Transfer of assets to be discussed

GLENGARRY FARM REPORT

by Glen J. Smith
Agricultural Representative,
Glengarry County

A seminar on farm business transfers is being held on January 24th in the Maxville and District Sports Complex from 9:30 a.m. to 3:15 p.m. This seminar is designed for farm families who are planning the transfer of assets from one generation to the next. Families will have an opportunity to review the orderly methods of transferring assets between two generations. We will also be examining the various business agreements which are required for those participating in the Ontario Farm-Start Program. Topics to be presented are ''How family relations can affect the orderly transfer of the farm business''; ''The options that are available when transferring assets''; ''Legal aspects to consider when transferring farm assets'' and ''Farm-start annual review''. Pre-registration is required by Jan. 18. Cheques should be made payable to the Eastern Ontario Farm Management Committee. Registration forms and programs are available at the agricultural office.

1989 livestock management tour

If you are actively involved or interested in the day-to-day operations of a farm, are willing to learn new farm management practices and new methods of evaluating livestock and if you are at least 18 years of age, this is your chance to meet young farmers from across Ontario to discuss agriculture and visit farms and agricultural enterprises of Eastern Ontario (Counites of Renfrew, Lanark, Ottawa-Carleton and Grenville).

The tour will start at 5:30 p.m. on Mar. 6 to conclude at 2 p.m. on Mar. 10. Applications must be in by Friday, Jan. 27, 1989. Registration forms are available at the OMAF office.

Regional Dairy Day

The 1989 Regional Dairy Day, sponsored by the Glengarry and Stormont milk committees, will be held on Jan. 25 in the Maxville and District Sports Complex from 10 a.m. to 3:15 p.m., with registration and coffee at 9:30 a.m. Topics to be presented are ''Leukosis - causes, effects and prevention''; ''Dairy producers of the future - What will the consumer demand''; ''Increasing your productivity by improving time management'' and ''Milk quality - Somatic cell penalty program - Solving mastitis problems on the farm - How I produce quality milk on my farm''. Lunch will be on sale. Industry exhibits will be on display.

Farmers' days - Alfred College

Alfred College has organized four one-day programs with simultaneous translation. Computer Day will be held on Jan. 26 and will deal with choosing your computer system, various applications of computers on the farm, the future of computers on the farm and a presentation of available software. Crops Day is on Jan. 27 and will emphasize the processing of soybeans for domestic use, update on weed control and field crop production. Horticultural Day is on Jan 28 and topics being discussed are compost, waste management, hydroponic production and plant varieties. Dairy Day is Jan. 30 featuring feeding management and systems and stray voltage.

Farm business management seminars

The farm financial management course being offered in Alexandria starting on Jan. 24 has been filled. A similar course is being offered in Vankleek Hill at the town hall from 10 a.m. to 3:30 p.m. on Jan. 12, 16, 19 and Feb. 2, 9 and 16. This course will deal with the development and use of financial statements for the farm. Pre-registration is required prior to Jan. 6.

A land stewardship course is being offered by Alfred College on Jan. 17, 19, 20 and 24. The course will take place from 10:30 a.m. to 3:30 p.m. The first day of this course, Jan. 17, will be held at Alfred College and the remaining days will be held at the Anglican Church hall in Vankleek Hill. The corse is intended to create an awareness of soil conservation practices that promote sustainable and profitable agriculture. Areas of study include: Physical properties of soils (structure, texture, drainage, etc.). conservation tillage equipment (chisel plows, soil savers, ridge till equipment, no-till seed drills, no-till planters), agro-forestry (windbreaks, managing a farm woodlot). To register contact Charles Hurtubise, Continuing Education Co-ordinator at Alfred College (613) 697-2218 or the agricultural office.

Dairy production computer program workshop

A dairy production computer workshop will be held on Wed. Jan. 18 in the T.R. Leger Computer Centre, 478 Main Street, Winchester, from 10 a.m. to 3:30 p.m. This program will be a day long workshop where participants will have the opportunity to try commercial dairy production software. These will be programs which will help farmers manage herd health, breeding, feeding, calving and pedigree information. Bring your own lunch. Plese register by Jan. 9 by calling Howard Giles at 613-774-2313.

Coming events

Glengarry Cattlemen's Association and the Glengarry Beef Herd Improvement Club Annual Meeting - Wed. Jan. 18, in the boardroom of the OMAF office in Alexandria at 8 p.m.

Grower pesticide safety courses - Jan. 10 at Munro Feed and Farm Supply in Lancaster; Jan. 18 at the West Hawkesbury Township hall in Vankleek Hill and Feb. 21 at Munro Feed and Farm Supply in Lancaster. All courses are held from 9 a.m. to 4 p.m.

* * *

Glengarry Federation of Agriculture Annual Meeting - Feb. 1 at the Knights of Columbus Hall, Alexandria, starting at 11 a.m.

* * *

Glengarry E.B.I. Annual Meeting - Feb. 8 in the Martintown Community Centre, starting at 11 a.m.

* * *

The staff of the Ontario Ministry of Agriculture and Food office in Alexandria wish to take this opportunity to wish you a Happy New Year and may you have a healthy and prosperous 1989!

Radio club wins competition

The Eastern Ontario Amateur Radio Club, which operates out of Moose Creek, recently placed first in its class in the Amateur Radio Field Day competition for the fourth year in a row.

Former president of the club, Ian McAuley of Dunvegan, received the results from the competition in November. The event was held in June.

During the 24-hour stint, the local radio operators contacted 1,038 other amateur stations across North America gathering a total of 3,720 points, placing first above six other clubs.

For each ''voice contact'' the operators received one point and two points for every ''Morse code contact.'' And a club operating by way of an emergency generator collected 100 bonus points.

Despite their success in competitions, club membership is dwindling, said Mr. McAuley, who was replaced as president by Mel Massia of Ottawa, Nov. 10.

The group meets once a month in Moose Creek to discuss aspects of ham radios.

A radio operator's licence is not required to join the club nor is there any age limit.

Correction

An editorial entitled 'Men's welfare should come first in policing' printed in last week's *Glengarry News* stated that the village of Cardinal is an Ottawa Valley village.

In fact, Cardinal is located in the Seaway Valley.

The News apologizes for any confusion the error may have caused.



GLENGARRY
FLOWERS AND GIFTS
* *gifts for all occasions* *
including
a lovely selection of
SILK ARRANGEMENTS
and a large variety of
BEAUTIFUL VASES

The lucky winner of our Christmas Draw (for a $50.00 Gift Certificate) was M. Bernard Ouimet - ticket was drawn by Mr. Wilfrid Menard.

We Wish to Thank All Our Customers for their patronage during 1988 and look forward to serving You in 1989.

43 Main St. S. Alexandria 525-1660 2-1c

Don't miss our LAST BIG SALE
1/2 PRICE SALE
50% OFF
ALL WOMEN'S DRESSES, PANTS, SKIRTS
BLOUSES, SWEATERS IN STOCK

Ladies'
COATS and JACKETS ..... 25% OFF
ONE GROUP AT ..... 1/2 PRICE
Winter
BOOTS and PURSES ..... 25% OFF
Children's
WINTER BOOTS ..... 1/2 PRICE or LESS

MENARD FAIRWAY
BOUTIQUE MARGO
48 Kenyon St. W. Alexandria 525-2207

ACUPUNCTURE CLINIC
Dr. Liew Kwong Kee
(M.D.T., C.M. AC)
33 Years of Practice
Headache or migraine, lumbago, arthritis, insomnia, neurasthenia, impotence, hypertension, smoking habits, etc.
Are you suffering from these or any other ailment?
LET ME HELP YOU!
For appointment please call
874-2618 2-4c

OREGON OMARK INDUSTRIES
chain sale
NOW...
BIG SAVINGS
ON THE WORLD'S
LEADING SAW CHAIN
Buy One Chain At Our Regular Price
GET THE 2nd CHAIN
AT 1/2 PRICE
A.S.P.
431 Main St. South Alexandria 525-3620

LIFE
Meet your changing financial obligations with a Financial Security Planning Program from The Co-operators. Call me today for complete information.

the co-operators Frederick Leroux
Insuring Canadians in the co-operative spirit
Apple Hill - 527-5672
LIFE · HOME · AUTO · COMMERCIAL · FARM · TRAVEL

YES IT'S
MIKE'S
500
SALE


COME SEE FOR YOURSELF
OVER 500 ITEMS REDUCED TO CLEAR
DON'T MISS OUT
ON THIS GREAT SAVINGS EVENT
DRESS SHIRTS
SPORT SHIRTS
SPORT JACKETS
WINTER COATS
SLACKS
50% off
All Sales Final
SWEATERS
SHOES (incl. Florsheim & Jarman)
TIES
GLOVES
SNOWBOOTS
...Also many other items reduced
20 - 33 1/3 % off
Barbara's
29 Main St. S. Alexandria 525-1554

Bright choice, Bright slopes... Ski Rigaud!
Quadruple chairs
Lodge
Artificial snow making
Nursery on Wednesdays and week-ends
Night skiing
Centre de Ski Mont Rigaud
québec's ski nursery school
February 5, 89: **President's competition**
February 11 & 12, 89: **Valentine Day (torch light parade)**
Highway: **40, exit 9 & 12.** Phone: **1-800-363-6641 (514) 451-5316**
2-2c

Obituaries

Donald (Dan) MacRae D.D.S.

At the age of 91, Dr. Dan MacRae died at the St-Anne's Military Hospital on December 21, 1988.

Born at Three Bridges near Maxville, he was the son of the late William Donald MacRae and his late wife Agnes Burton Campbell.

He had been a dentist in Montreal.

Dr. MacRae is survived by a son, Arthur, a daughter, Marion de Courcy-Ireland, both of Toronto; seven grandchildren; six great-grandchildren; a brother, Duncan N. of Three Bridges and a sister, Agnes of Maxville Manor. He was predeceased by his wife, Elsie Jaques.

A member of the Glengarry Sports Hall of Fame, Dr. MacRae was a life governor of the Dominion of Canada Rifle Association, a past-president of the Province of Quebec Rifle Association, a commander of the Canadian Bisley Team, a member of the Royal Montreal Regiment and an honorary life member of the Royal Canadian Legion.

A memorial service for this distinguished Glengarry native will be held on Jan. 18 at 2 p.m. in Kenyon Presbyterian Church, Dunvegan. The service will be conducted by a former minister, the Rev. Dr. D. N. McMillan.

Delbert G. McKercher

A native of the Sandringham area, Delbert G. McKercher, emeritus professor at the University of California at Davis, died on November 20, 1988 at the age of 74.

He was the son of the late Harry G. McKercher and his late wife, the former Mary Grant.

Dr. McKercher was a graduate of the Ontario Veterinary College and had done post-graduate work at Queen's and Cornell Universities. He had been in California since 1949. Besides his teaching duties, he was noted for his research work with cattle viruses and had travelled extensively as a visiting scientist. During his career, he was a member of many professional associations and received several honors.

The deceased is survived by his wife Georgina; two daughters, Ann McKercher of San Mateo, California and Mary Jamison of Davis, California, and son John of Tucson, Arizona; a sister, Grace Sweet of Pte. Claire, Que. and a brother James of Barrie. He was predeceased by another brother, Wilmer of North Bay.

A memorial service was held on Dec. 1 at Davis Community Church. Memorial donations to the Dr. D. G. McKercher Memorial Scholarship Fund were received by the University of California in Davis.

William A. MacGillis

Lochiel Township resident William A. (Bill) MacGillis died at the Glengarry Memorial Hospital on December 13, 1988 at age 98.

He was the son of the late John Angus MacGillis and his wife, the late Mary Barker.

He leaves to mourn his death his wife, the former Christena MacDonell and sons Jack, Frank, Bernie, Jim and Bill Jr., and daughter Mary (Mrs. Bill Izakowitz).

He is also survived by one brother, Allan of Amherstburg, Ont., 16 grandchildren and one great-grandson.

He was predeceased by sisters Loretta (Mrs. John Kennedy), Annie, Mae, Sister MacGillis (Catherine) and one brother, Gordon.

He farmed throughout his lifetime and was a lifelong member of St. Alexander's Church.

The mass of Christian burial took place at St. Alexander's Church, Lochiel on December 16 with Father B. Cameron and Father D. B. McDougald officiating.

The pallbearers were four grandsons, Brent, Randy, Mark and Michael MacGillis and Garrett McGillis and Basil McCormick.

Sister St. Ignatius, RHSJ (Emma Teresa MacDonald)

Sister St. Ignatius, died after a short illness on December 20, 1988 at Macdonell Convent in Cornwall.

The daughter of the late Dannie Alex (MacIsaac) MacDonald and the late Flora MacDonald, she was the middle child of a family of 15. Her home was in Greenfield, on Lot 25 in the 4th Concession of Kenyon Township.

Mrs. Catherine MacDonald of Cornwall is the only surviving member of the family.

After completing her studies, Emma Teresa worked as a secretary in Montreal. She entered the Religious Hospitalers of St. Joseph in 1922.

Sister St. Ignatius numbered among the first graduates at Hotel Dieu located at that time on the site of the present Macdonell Memorial Hospital. She was an efficient and devoted nurse, happy in her profession and in her religious life. A short time before her death she remarked that she would not change a single detail of her life.

About an hour before her death, Sister St. Ignatius received Holy Communion as viaticum.

She was supported throughout her illness by the prayers and care of her devoted community.

The funeral was held on December 22 at 2 p.m. Bishop Eugene LaRocque presided at the eucharist. Twelve priests from nearby parishes concelebrated.

Sisters from the Macdonell community acted as honorary pallbearers and six nephews, John, Allen, Paul, Ron, Allister, all MacDonalds, and George Servage served as active pallbearers.

Burial will take place in the spring. In the meantime, Sister's body will rest in the vault at St. Columban's cemetery.

Henry (Harry) Francis (Hughes)

On January 2, 1989, Harry Hughes died in Glengarry Memorial Hospital after a short illness.

He had been a resident of Maxville Manor since November 1987 and a resident of the village for many years previously.

Born near Treadwell at George's Lake on Jan. 7, 1911, he was the son of the late Rowland Hughes and his late wife, the former Chloe Maria Hughes. He had also lived and worked in the Fournier and Sandringham areas before moving to Maxville.

The late Mr. Hughes is survived by a sister, Hattie Hughes, with whom he had lived, a sister Ethel Coleman of Valleyfield, Que. and a brother, Archie Hughes of Franklin Centre, Que. He was predeceased by a brother, Jake.

The funeral was held in the Munro Funeral Home with the service conducted by the Rev. Frank Bailey of Maxville United Church.

Spring interment will be in the Maxville cemetery.

The pallbearers were five grand nephews, Kenneth, Michael, Dwayne, Dale and Peter Hughes, and Allan Walker.

John Proulx

Former Alexandria merchant John Proulx died at his Bishop Street home on December 13, 1988. He was aged 71.

Mr. Proulx ran a men's furnishing store for 35 years on Main Street at the present site of the Town and Country Flower Shop. After retirement in 1970 he worked for the LCBO at outlets in Maxville and Alexandria.

Born in Alexandria the son of the late Dieu Donne Proulx and Margaret Weir, Mr. Proulx's death is mourned by his wife Marcelle, daughter Lorraine (Mrs. Robert Lajoie) of Varennes, Que., and two grandsons.

Two brothers also survive; Bennie of Alexandria and Howard of Ottawa.

The funeral was held Dec. 16, at St. Finnan's Cathedral with Father Bernard Cameron officiating. Burial will be in the spring at the parish cemetery.

The pallbearers were fellow members of the Alexandria Lion's Club; Ernest Gallant, John Cormier, Doug Baxter, Paul L. Roy, Marcel Ranger and Fernand Seguin.

Flora Ranger

Flora Ranger, 73, died December 20, 1988, at Glengarry Memorial Hospital.

She had worked a number of years at the Ottawa Hotel in Alexandria and retired to Dalhousie, Que.

Born at Chute-a-Blondeau, the daughter of the late Mr. and Mrs. William Renaud, Mrs. Ranger's husband, Victor, predeceased her.

She is survived by four sisters: Leona (Mrs. Rolland Seguin) and Marie (Mrs. Clifford Beauclair) of Glen Robertson; Eliette (Mrs. Lionel Brunet) of Ottawa, and Rita (Mrs. Ubald Nuckles) of Hawkesbury. Two brothers also survive, Raymond of Burnt River, and Benoit of Glen Robertson.

Her death is also mourned by her friend, Gilles Asselin and his family of Dalhousie.

The funeral was held at St. Martin of Tours Church in Glen Robertson on December 23. Father Denis Lefebvre officiated at the mass. Burial will be in the spring at the parish cemetery. The pallbearers were Jerry Beauclair, Michel Beauclair, Mrs. André (Carmen) Carrier, Mrs. Raymond (Murielle) Lavallee, Mrs. Guy (Francine) Roussin and Mrs. Gerard (Colette) Bériault.

Albert Depratto

Albert Depratto of Alexandria, died at Glengarry Memorial Hospital January 4, 1989. He was 87 years old.

He was the son of the late Edward Depratto and the late Johanna St. Jean of Alexandria.

Left to mourn his death are his wife Roseanna (St. Denis) whom he married in 1927; two daughters, Marcelle (Mrs. Remi Prud'Homme) of Alexandria, Lucille (Mrs. Rolland Lauzon) of Hawkesbury; also by four sons Ubald (Rejeanne), Jean Paul (Florida), Guibert (Anita) and Bruno (Cecile) all of Alexandria.

His wife is now a resident of the Alexandria Community Nursing Home.

He is survived by 17 grandchildren and 14 great-grandchildren and by two sisters, Mrs. Florence Danz of Detroit, Michigan and Mrs. Bertha Cartier of Niagara Falls, Ont.

Mr. Depratto was the last local supplier of ice blocks for ice boxes; he retired in the early 1970s.

From age 14 until after the Second World War, he carried out jobs such as plowing the town's sidewalks and townspeoples' gardens using a horse and plow. When Hwy. 34 and the Old Hwy. 2 were under construction, he was part of the crew, driving a team of horses.

He also worked in his father's taxi business from an early age, using a horse and buggy to drive doctors to house calls and later, the horse and buggy gave way to a Model T Ford. Mr. Depratto eventually took over the taxi business.

He was also a member of the local Knights of Columbus.

The funeral was held January 7 from Morris and Munro Funeral Home in Alexandria to Sacred Heart Church with a nephew, Rev. Evariste Martin, officiating.

Interment will take place in the spring.

The pallbearers were Michel Depratto, Luc Prud'Homme, André Depratto, Marc Depratto, Serge Vaillancourt and Dean Ranger.

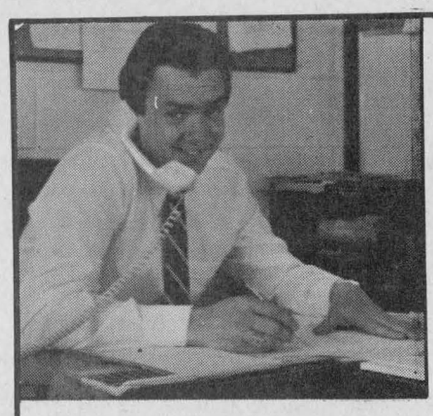

JACK'S BACK!

George Petric is pleased to announce the return of Jack Fagan to Petric Ford in Vernon in the capacity of General Manager.

Jack invites all of his Glengarry and area friends and customers to visit him at his new location and discuss your motoring needs. For a competitive price on a new Ford car or truck or service, give Jack a call.

See Petric's Specials in the classifieds.

Petric Ford "We'll give you the shirt off our back"

Hwy. 31, Vernon, 821-1252

"Alexandria's New Chiropractor"

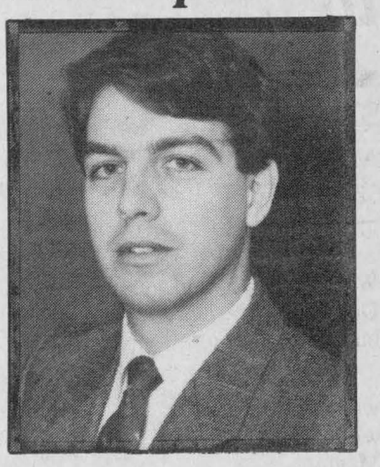

Dr. Dieter Hardtke is pleased to announce the re-location of Dr. Paul Knechtel's practice to the Hardtke Chiropratic Clinc as of JANUARY 6, 1989.

HARDTKE CHIROPRACTIC CLINIC'S

NEW HOURS

MONDAY: 3:00 p.m. to 7:00 p.m.
TUESDAY: 9:00 a.m. to 5:00 p.m.
WEDNESDAY: 9:00 a.m. to 1:00 p.m.
THURSDAY: 9:00 a.m. to 5:00 p.m.
FRIDAY: 3:00 p.m. to 7:00 p.m.

Dr. P. Knechtel and Dr. Cardinal
50 Main St. N. 525-2063
Please clip and save

This will enable us to provide week long service in addition to more convenient hours for our regular patients and others interested in utilizing the health benefits of chiropractic care by appointment. Yours truly for better health.

1-2c

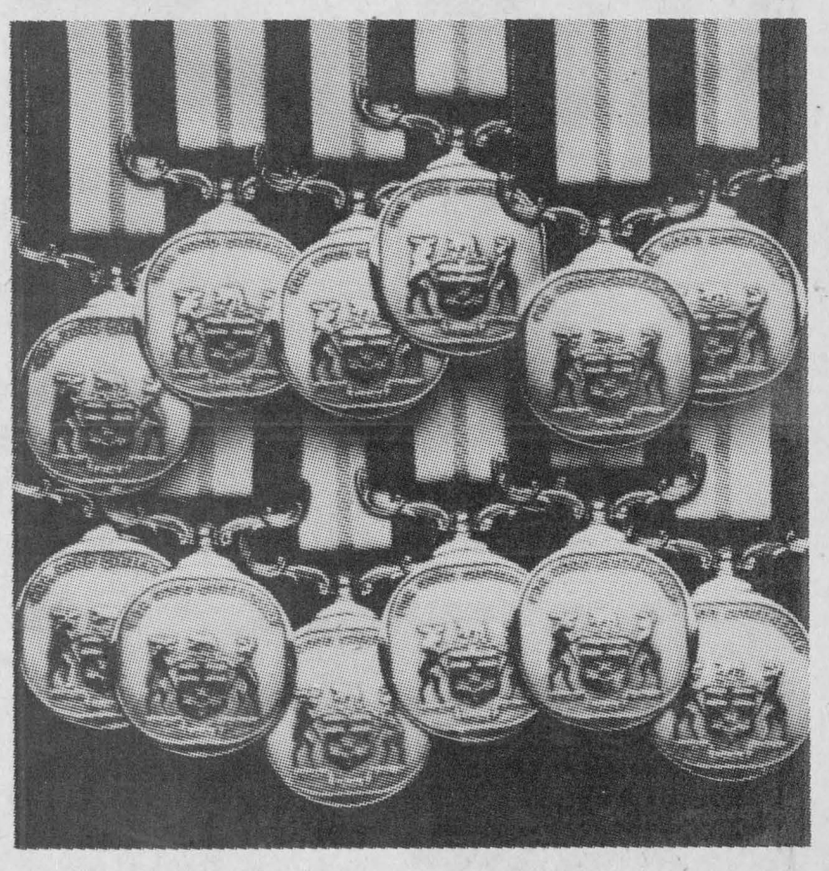

Would You Like Your Woodlot To

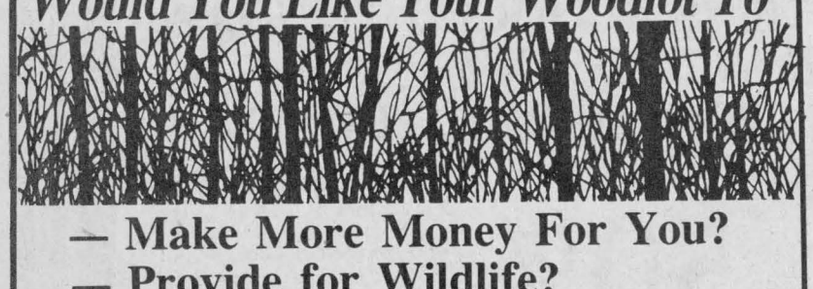

— Make More Money For You?
— Provide for Wildlife?
— Be More Attractive?

DOMTAR Can help you achieve these objectives through a planned management program.

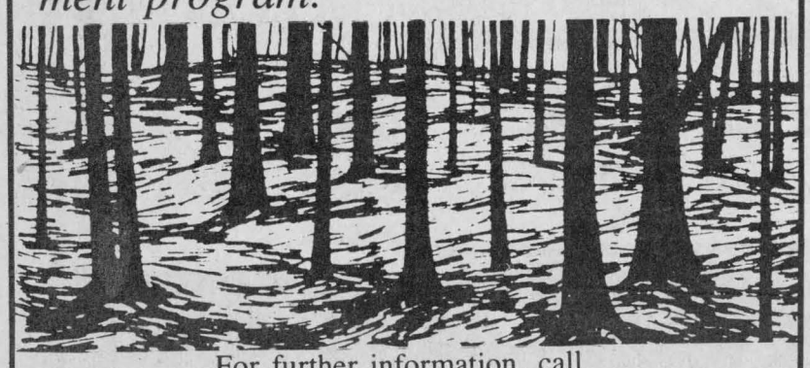

For further information, call
STEVE
Woodlot Management Technician
DOMTAR FOREST PRODUCTS
Cornwall 932-TREE DOMTAR

2-1c ®

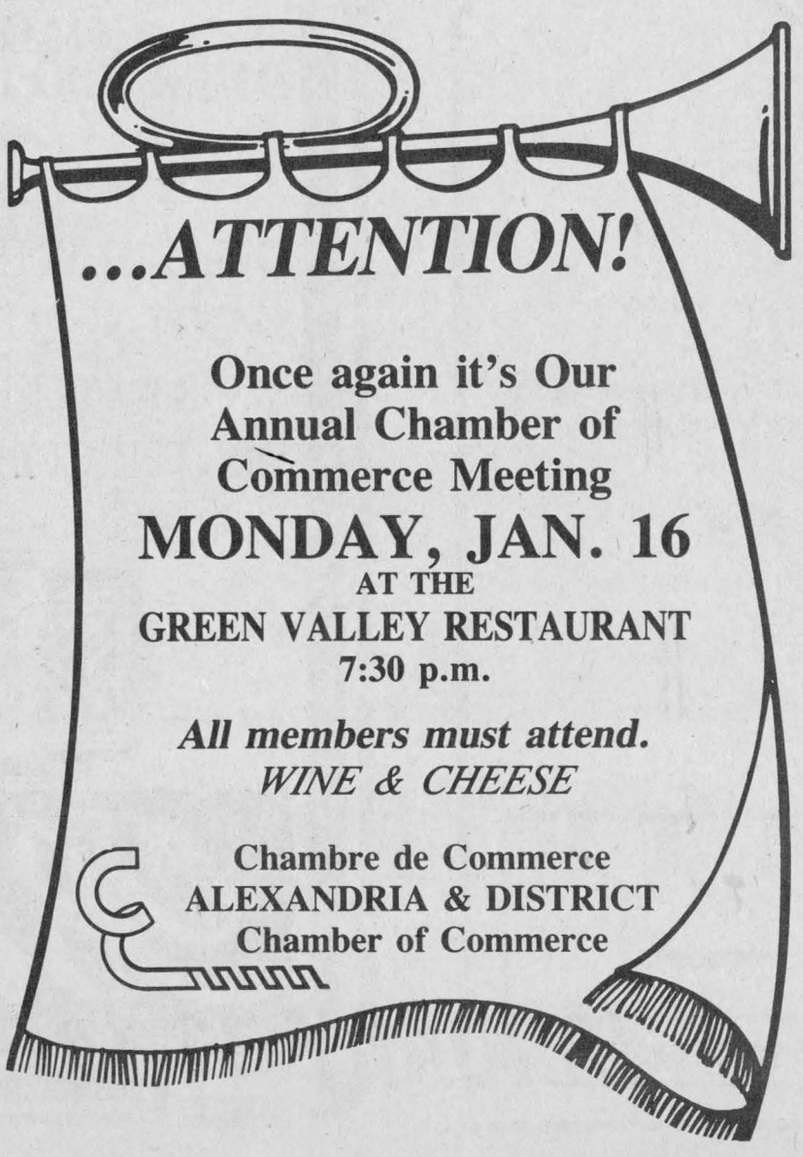

...ATTENTION!

Once again it's Our Annual Chamber of Commerce Meeting
MONDAY, JAN. 16
AT THE
GREEN VALLEY RESTAURANT
7:30 p.m.

All members must attend.
WINE & CHEESE

Chambre de Commerce
ALEXANDRIA & DISTRICT
Chamber of Commerce

Do you know someone who deserves a medal?

If you know someone who has made Ontario a better place to live...through their selflessness, humanity and kindness...tell us.

An Advisory Council of Ontario citizens, whose honorary chairman is the Lieutenant Governor of Ontario, The Honourable Lincoln M. Alexander, selects the recipients from nominations made by you each year.

We need your nominations by March 15, 1989. Nomination forms are available now by writing: The Ontario Honours and Awards Secretariat, Ministry of Intergovernmental Affairs, 6th Floor, Mowat Block, 900 Bay Street, Toronto M7A 1C1 or from your M.P.P.'s constituency office.



The Ontario Medal for Good Citizenship

Area producer to stage first local play



WILLIAMSTOWN
Sue Harrington
347-2279

How good is your memory? Think back to last spring, when this column told you about the dreams of an enterprising young Glengarrian who wanted to form a theatre company in these parts. For some of us, it seems, dreams remain dreams, but for Darcy Gordon, the fledgling Eastern Ontario Theatre Company is one step closer to becoming a reality.

Beginning Feb. 1, Darcy will produce "An evening of passion," at Aultsville Hall in Cornwall. Now before you get all excited about the title, let me explain that what "the evening" entails is two one-act plays which will be acted by Darcy, a Toronto actress, Kate Cullen and Cornwallite, Peter Cazaly. Peter will also be stage manager for the production.

The two plays will be "The Lover" by Harold Pinter and a farce by Georges Feydeau, "Wooed and Viewed." The performances will be held at 8 p.m. Feb. 1, 2, 3 and 4 with a 2 p.m. matinee on the 4th as well. The show will preview on the 1st, which means tickets that night will be a little cheaper.

It is hoped that Glengarrians, in particular Williamstowners, will turn out and support Darcy's efforts. As our former Shakespearean actor says about the theatre company, "This is the seed - it's been planted."

Let's help it grow into that dream!

* * *

Speaking of community support, Soni Sandilands says that the family is overwhelmed by the kindness of friends and neighbors during the recent loss of their cattle.

"Everyone was calling to help," said Soni. "There can't be another county like Glengarry anywhere else!"

A benefit dance will be held for the Sandilands at St. Mary's Centre on Jan. 20 at 9 p.m.

Prior to Saturday's accident, the Sandilands enjoyed a wonderful Christmas holiday, with the whole family together for the first time in 10 years. Brenda was home from her university teaching job in Italy, while Sandra, who works in animal research at the University of Alberta in Edmonton, also made the trip to Williamstown.

Along with sons Ian and family, and Neil, the Sandilands celebrated Soni and Earle's 35th wedding anniversary, which actually took place in November.

* * *

Community support is also requested at the benefit dance for Richard Laing and Andrée Tourgeon who lost their home to fire recently. Richard is the son of Alan and Carolyn Laing of Williamstown.

The dance will take place this Saturday (14th) at the Bonnie Glen, beginning at 9 p.m.

* * *

It's not just people who are flocking south to sunny climes these days. Imelda Chretien reports that last week she happened to look up and see a large flock of Canada Geese passing over her farm, heading south.

It seems this crazy weather-slide up and down the old thermometer has upset more than just our systems.

* * *

At least the cardinals know where they're supposed to be these days. Mr. Thomson reports that there are two at his place on the Proctor Road, off the 4th concession.

* * *

With this crazy weather, maybe hydroponics is the way to grow. All Green Thumbers are invited to attend a seminar dealing with hydroponic-grown plants under light and new and future plants. The seminar, given by speakers from Macdonald College, will be held at Alfred College on Jan. 28, from 9 a.m. to 3:30 p.m. Lunch is included in the fee. If interested in attending, please phone Bridget Grice at 525-1216, before Jan. 14.

* * *

The UCW of St. Andrew's Church will hold its annual pot-luck supper in Irvine Hall on Jan. 18, beginning at 6:30 p.m. All women of the congregation are cordially invited to attend.

* * *

The ladies of the MDM Broomball team got an unexpected rest on Sunday, when they defeated the Old Mill Restaurant team by default. Officially the score will be recorded as 1-0, with top scorer Lise Piche being awarded the honorary goal. As I joked to Elaine Pye, "The rich get richer, etc...Why couldn't the point be given to the player with the least number of goals?"

MacDonald's Groceries defeated Flaro Bulls, 3-1. Karen Smith, Diane Proulx and Liette Deschambault scored for MacDonald's with Wendy Flaro charging in the goal for the Bulls.

St. Elmo seniors group to focus on Robert Burns



ST. ELMO
W. MacKinnon
527-2348

Cameron MacGregor of St. Elmo West was in Ottawa for New Year's Day with his daughter, Joan and her husband, Robert Wilson.

* * *

John and Margaret Billinghurst were in Ottawa for New Year's Day with their friends, George and Doris Maguire and their niece, Helen Upton.

* * *

Hugh Fisher of Athol was a guest of John and Barbara Phifer of Williamsburg for New Year's Day.

* * *

The Glengarry Curling Club, Maxville held a very successful opening bonspiel at the new curling club facilities on Friday, (Jan. 6) and Saturday (Jan. 7). St. Elmo residents enjoyed the curling and the good fellowship. Congratulations and best wishes to the Glengarry Curling Club on the opening event in the new and exceptionally fine curling rink and clubrooms.

* * *

A memorial service for Major Donald MacRae, D.D.S. will be held in Kenyon Church, Dunvegan on Wednesday, Jan. 18 at 2 p.m. Dr. MacRae's parental home is in the 7th Concession of Kenyon Township, east of St. Elmo.

* * *

The St. Elmo seniors group will meet in the lounge room of the Maxville Manor on Wednesday, Jan. 18 at 7:30 p.m. Included in the program for the evening will be items pertaining to the anniversary celebration of the poet Robert Burns.

* * *

Visiting with Dr. Wallace MacKinnon, St. Elmo, for the Christmas — New Year holiday were his daughter, Grace Mickle and husband Don and granddaughters, Flora and Johanna of Banff, Alta.

GLENGARRY TIRE INC.
Sales & Service
On The Spot Road Service
Tél.: (613) 874-2727
Night Calls:
Gilles (613) 874-2727 Ron 347-7519
Glen Robertson, Ont.
17-tf

Touche Ross
CHARTERED ACCOUNTANTS/MANAGEMENT CONSULTANTS
Hawkesbury Centre
250 Main E., Suite 210
Hawkesbury, Ontario
632-4178
Cornwall, Gatineau, Hull & Ottawa
... and in 36 other cities in Canada
7-tf

PERFORMANCE

THANK YOU
For Your Patronage in 1988
From Michèle, Jean, Micheline and Alain
We're looking forward to serving you in the new year
ALAIN'S
hair crafters
117 Main St., Lancaster 347-3471
2-1c

NOTICE
GLENGARRY DISTRICT HIGH SCHOOL
School Committee Meeting
Monday, January 16, 1989
In the Staff Room
7:30 p.m.
Glengarry District High School
Alexandria, Ontario
2-1c

ELMIRA turns a little wood into a houseful of warmth
ELMIRA ANNOUNCES: *FACTORY AUTHORIZED SALE until March 31 Come In And Get All The Details*
Elmira Stove Works
SUNWORKS
Renewable Energy Centre
1466 Hwy. 34, Hawkesbury 874-2293 (613) 632-0456

YES!
We Are Still In The Business Of Preparing
INCOME TAX RETURNS
Whether it be a Personal, Small Business or Farm return, our staff is fully trained to help you take advantage of all the tax breaks possible.
Expert preparation of your tax return at our usual reasonable rates.

NO!
We Are No Longer In The Business Of Discounting Tax Returns
When the Mulroney government took office some four years ago, one of their first goals was to discourage Tax Discounting. In our case they have succeeded since we found it no longer economically feasible to continue discounting tax returns.
For your convenience, our office hours for the next four months will be...
Mon. to Fri. — 8:30 a.m. to 9 p.m. and Sat. — 9 a.m. to Noon
MAURICE LEMIEUX BOOKKEEPING
66 Main St., South Alexandria
525-1666 or 1671
1-tf

THE GOLDEN OLDIES SIDEWALK SALE
FEATURING LIVE BAND PLAYING MUSIC FROM THE 30's 40's & 50's
cornwall square
AT THE INTERSECTION OF PITT & WATER ST., DOWNTOWN CORNWALL
JANUARY 11-14
all you could ask for

Holiday get-togethers were abundant



GLEN SANDFIELD
Lorna Chapman
874-2408

Holiday visitors with Mr. and Mrs. Sidney Hay were Mansel Hay, Ruby Hay of New York, N.Y. and Carol and Ken Scarfe, Sharon and Rosemary all of Ramsayville.

* * *

Recent visitors with Ron and Christina MacLachlan and family were Linda Cotter, Nicholas and Pamela of Pincourt and Connie MacLennan of Cote St. Paul.

* * *

Among the more than 100 guests attending the birthday open house for Sara MacMillan were Jean and Jim Walker of Bath and Neera Huckvale of Ottawa.

* * *

Just about everyone must have been home for Christmas with Stella and Lewis Fraser. Their guests included Rev. Alice and Craig McAlpine of Chateauguay; Stanley, Fiona, Shona and baby Bryce Fraser; Denise, Leslie, Lindsey and Arianne Fraser of Alexandria; Duncan, Brenda, Christie and Matthew Campbell of Laggan; Roy and Katie Stringer of Hawkesbury; Shirley and Marietta Fraser of Ottawa and Mark and Marjorie Decaire, Norma and Elaine Decaire, and Elaine's fiancé Larry, all of Alexandria.

Rita and Grant MacLennan visited her mother, Mrs. Lily Robinson in Laggan, Christmas Day.

* * *

Margo MacRae recently went back with her mother, Velva Smith to Mrs. Smith's home in Packenham. Mrs. MacRae also drove up to Ottawa to see Ruth MacRae and while in Ottawa, she enjoyed a skating interlude on the Rideau Canal.

* * *

Holiday guests with Mr. and Mrs. Roland Poirier were Rejean and Brigitte Poirier, Alex and Dominique, Rene and Josée Poirier of Cornwall, Raymond Poirier of Pembroke and Daniel Poirier of Ottawa.

* * *

Lloyd and Isabel MacLennan also had a houseful for Christmas dinner. The guest list included Evelyn and Bev MacQueen of Dunvegan, Gary MacQueen and Ruth MacLennan of Maxville, Donald John MacLeod, Alexander MacLeod, Linda and Doug MacNaughton, Jennifer and Eric, all of Dalkeith, Carmen, Doreen and Mitzi Howes of Kirk Hill, Gwen and Ernie Vanik, Monica and Gary of Ottawa, Earl, Janice and Shane of Maxville and Albert and Angus MacLeod of Dalkeith.

* * *

Some of the family gathered at the home of Bud and Lorna Chapman for a fun-filled Christmas celebration and dinner (which was eaten in two shifts, by the way): Lorna Chapman Jr. and her fiancé Andrew Blaine, our granddaughter Christianne Bolduc and her little girl, Cassandra, all of St. Jean; Chickie and Richard Hillier, Vincent and Stephanie of St. Lambert; Bonnie and Keith Gilbert of Carignan; Bob Chapman of Ile Goyer; Kelly Chapman, Michel and Melissa of Longueuil; Wendy and Dianne Chapman of Verdun, who arrived by train on Friday; Nancy and Jamie Chapman of Ville LaSalle and Michel and Carl Sabourin, who came Christmas Eve. Later on, after the new year, Pierrette, Ed and Isabel Chapman dropped in for the afternoon. They live in St. Remi.

* * *

The plan is for the Glen Sandfield and East Hawkesbury congregations to meet Sunday evenings for joint worship in Glen Sandfield until Rev. Pat MacDonald returns from maternity leave sometime in March. Rev. Colin MacDonald will be taking the morning services at Dalhousie and Alexandria, then the evening service here. He is hoping that people will come out at night, even though they aren't accustomed to doing this now. At one time when there was just one minister for the four-point charge, we alternated services; one Sunday in the morning, one in the evening and one without service, and the turnout was pretty good. So, it is to be hoped that folks will attend as usual, in spite of the time of day (or night). One good thing about it is that we will get to sing some of those beautiful evening hymns that we never have anymore because we all have morning worship services.

* * *

Harry Franklin, who is a friend to many here, is in hospital. It seems he has suffered a stroke; but the word on him is that he is doing remarkably well and has been sitting up already. He has played many a card game at Glen Sandfield and has played his fiddle hundreds of times for our entertainment over the years. All your friends down this way send out to you Harry, the most hearty of best wishes for a prompt recovery. It's hard to keep a good man down Harry, so we know you must win this. Your friends are pulling for you.

* * *

Marnie MacRae, with her parents Margo and Arnold MacRae, enjoyed Christmas dinner at the home of Doris and Donald MacMaster and family. Sorry Marnie, to have omitted your name last week.

Helen MacDonald takes over Our Lady's Missionaries



ST. RAPHAEL'S
Cathie MacDonald
525-1174

The student of the week is Kristen McLeod. Kristen is six years old in kindergarten and is the daughter of Ian and Janice McLeod. Kristen has one sister at home.

* * *

Malcolm MacDonald left Wednesday for Australia, where he will spend some time.

* * *

Father Gary Ostler returned to St. Raphael's for the weekend. He was replacing our vacationing Monsignor McDougald.

* * *

Mae Levert has handed over her mission, Our Ladies Missionaries. The parishioners of St. Raphael's thank you for many years of devotion to the missions in Brazil. Helen MacDonald will take over for Mae.

* * *

Mrs. Lopie MacDonald of St. Raphael's and Alexandria Community Nursing Home suffered several arm fractures in a fall on Saturday. Following treatment at Glengarry Memorial Hospital and Hotel Dieu in Cornwall, she is back at the nursing home and remarks: "Everyone is fussing over me too much." Mrs. MacDonald passed the century mark last summer. We all wish her well.

* * *

All parents who have children attending public elementary school and wish their children to have some formal catechistical instruction are invited to bring their children to the "Upper Room" on Jan. 14 at 10 a.m.

* * *

Huetta Allinotte had a full house at Christmas. They all came from different areas; Niagara Falls, Grimsby, Sudbury, Orleans, Navan, Vars, Limoges, Ingleside, Cornwall, Summerstown and Dartmouth, Nova Scotia.

* * *

During the Christmas holidays we were impressed with all the lighting decorations in the community. The most outstanding tree decoration that I saw was at the home of Rene and Cecile Menard on the 7th concession of Lancaster. I understand son Michel is responsible for the artistry.

The crib scene at the home of Carl and Linda Rines in St. Raphael's also gets full marks for the Christmas theme.

* * *

I'm sure many of the families had Christmas visitors but unless I'm advised I cannot report. Please call.

The War Amputations of Canada



Your donations support the *CHAMP* and *PLAYSAFE* Programs



G.C. FIRE PROTECTION
SALES•SERVICE•RECHARGING•INSPECTION

JIM GRAHAM (613) 525-1687
DOUG TURTON (613) 525-1208

2-1c

70 Park St. P.O. Box 609 Alexandria, Ont. K0C 1A0

Canadian Vitamineral Products
Maxville, Ont.
Tel.: 527-3060

Specializing in:

Custom Dairy Mineral Premixes

- Heifer Minerals
- Bicarb
- Yeast Culture
- Salt
- Dry Cow Premix
- Calf Manna
- Vitamins
- Kelpmeal
- 37% Calf Supplement
- Grober Milk Replacer

1-4c



TEEN DANCE
Friday, January 20
Glengarry Sports Palace
Music by
DUDE
7 p.m. to 11 p.m.
Admission $3.00
No in & out privileges

Lamp's
APPLIANCE REPAIR

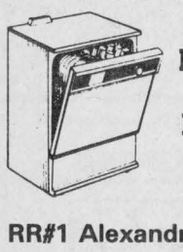

Parts & Home Service
Refrigerator — Washer
Range — Dryer
Dishwasher — Hot water tank
Also Low Prices on Reconditioned Appliances with Warranty
Come and visit our Showroom
RR#1 Alexandria, 1/4 mile east of Fassifern on Lochiel Road
Rheal Lampron
525-4520
51-tf



Johnny Mac's TAVERN
Martintown, Ont.
528-4233
ENTERTAINMENT
Friday, Jan. 13 to Sunday, Jan. 15
LANDMARK
Kitchen Open Sunday from 12 noon to 11 p.m.
Canadian and Italian Specialties, Hot and Cold Subs, Pizzas, Hamburgers, Hot Dogs, French Fries, etc.
Dine In or Take-Out

Store-Wide Clearance SALE



Compare Anywhere ...The Price is Right

You'll Always Do Better At...
MARCEL TV-FURNITURE
369 Main St., South — Alexandria — 525-3692

JANUARY
Clearance SALE
in full swing



Fall & Winter FASHIONS
30% OFF to 50% OFF (Sugg. retail price)

- Sleepwear
- Kayser Lingerie
- WonderBra & Girdle
- Short & Long Coats
- Sweaters, Blouses
- Pants & Suits
- Skirts, Dresses & much, much more!!!

Chez Thérèse
Ladies' Wear

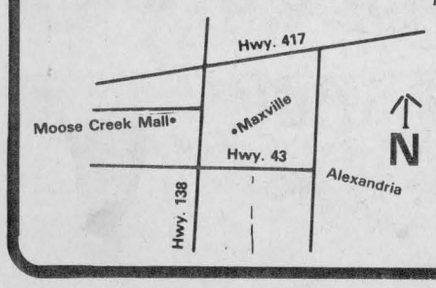

MOOSE CREEK MALL
Moose Creek, Ont.
613-538-2333

Monday & Tuesday, 9-6
Thursday & Friday, 9-9
Wednesday & Saturday, 9-5

Glengarry Sportsweek

Bantams win two of three at Arnprior tournament

After winning its first two games, Alexandria Sultan Drugs Bantam squad was eliminated in its third outing at the Arnprior Bantam Hockey tournament over the weekend.

Alexandria dropped a 6-1 decision to host Arnprior, Sunday morning, in the club's final opening round contest. Patrick Sauvé was the lone marksman for Sultan Drugs, while Victor Denobriga picked up an assist.

Peter Burnette and John Stanton each fired hat tricks for the winners.

Alexandria skated to a 4-3 victory over Renfrew in its second contest, Saturday. Norm Decoste sparked the winners with a pair of goals, while singles went to Randy Gebbie and Stephane Pilon.

Ricky Latreille collected a pair of assists, while single helpers went to Stephane Davidson, François Ouellette, Stephane Pilon, Steve Poirier, Randy Gebbie and Norm Decoste.

Tony Stufko led Renfrew with two markers, while Kurtis Miller completed the scoring.

Alexandria dumped West Carleton 5-3 in its first game of the tournament, Saturday morning. Norm Decoste led the winners with two goals, while Randy Gebbie, Patrick Sauvé and Luc Sabourin chipped in with singles.

Steve Poirier and Randy Gebbie each picked up two assists, while Luc Sabourin added a single helper.

Scoring for West Carleton were Jason Munroe, Julian Smith and Jason Lawrence.



Keeping 'em down

Junior B Glens goaler Alain Marleau wasn't taking any chances when a Kemptville 73's player tried to put one past him during Friday night's game at the Glengarry Sports Palace. The Glens went on to win the game 9-3.

Glens split contests

By Peter Conway
Sports editor

The rookie goaltending duo of Don Ryan and Alain Marleau has been a pleasant surprise for the Alexandria Junior B Glens this season.

But both goalers, along with the club's supporting cast came up flat en route to a disappointing 9-8 overtime loss to the Lions in Morrisburg.

Though Ryan and Marleau struggled in sharing the goaltending duties, Glens' Coach Peter DeRooy took the loss in stride.

"Our goaltending wasn't sharp against Morrisburg, but it hasn't let us down all year. The rest of the team didn't play well in front of both goalers. I'm confident Don and Alain will bounce back in their next starts," said DeRooy.

The Glens picked up three of four points on the weekend, which included a bonus point for Sunday's overtime loss. The club skated to a 9-3 home-ice win over Kemptville, Friday night. The Glens remain two points back of division-leading Char-Lan Rebels in the battle for first place in the St. Lawrence Division.

"Eight goals should be enough to win a hockey game, but the boys left Morrisburg knowing they didn't play well," DeRooy said.

Glen Campbell fired a pair of goals, while singles went to Luc Decoeur, Marc Sauvé, Francis Marleau, Stephan Chollette, Paul Gauthier and Scott Barnes.

Randy Mullin, Andy Beckstead and Andy Lee tallied twice each for Morrisburg.

Friday's win over Kemptville became a chippy affair, particularly in the third stanza when the Glens pulled ahead 7-3. The Glens led 2-1 and 6-3 after 40 minutes of play.

Stephan Chollette, Paul Gauthier and Scott Barnes scored a pair each, while Glen Campbell, Andy Meth and Francis Marleau chipped in with singles.

Derek Rintoul, Doug MacCormack and Rob Davis were the marksmen for Kemptville.

Glens' Notes: The Glens host Gananoque Platers, Friday night. The club completes its weekend schedule in Winchester, Sunday afternoon.

"The next couple of weeks is critical for us and it begins with two tough games this weekend. Gananoque beat us earlier in its rink and Winchester is playing well the past couple of weeks. The next two weekends should tell us where we'll finish in the standings," said DeRooy.

Rebels continue to cling to top despite injuries

By Peter Conway
Sports editor

Char-Lan Rebels' GM John Chafee may trade in his managerial hat so he can become a doctor.

The injury bug hit the Rebels on the weekend, which kept seven regulars out of the lineup during a 7-4 loss to the 73s in Kemptville, Sunday night.

The Rebels finished weekend play with a split in two outings and a two-point advantage over second-place Alexandria. Char-Lan ran its unbeaten home record to 10 wins and two ties following an easy 12-5 win over Cardinal-Spencerville Combines, Saturday night.

"In all the years I've been with the team, I've never seen so many injuries all at once. We had seven regulars missing against Kemptville and that's a lot of experience out of the lineup," said Rebels' Manager John Chafee.

The club brought up Char-Lan Midget skaters Travis Giroux, Marc Beaudet and Peter McIntosh. Chafee was pleased with the effort of the three players.

"It's unfortunate we have all these injuries, but it does give the kids an opportunity to see what Junior B hockey is all about. The kids played well for us," said the Rebels' manager.

Regulars missing from the lineup were Kevin Poapst, Kevin Chafee, Brent Laplante, Larry Frappier, Kevin Renwick, Trevor Bowles and Daryl Menard. With the exception of Renwick and Menard, the club expects the other injured players back this weekend.

Kemptville led 4-1 after the opening stanza and 4-2 after the second period. Scoring for the Rebels were Blake McDonell, Kelly Primeau, Jamie Latreille and Darin Menard.

Kirk Tallman fired a pair for Kemptville, while Lyle Schell, Mike Russell, Arnie Shaw, Jeff Russell and Barry Murray added singles.

In Saturday's win, Chris Villeneuve, Kevin Poapst and Tom Reno each tallied twice for the Rebels, while Ronnie Lefebvre, Blake McDonell, Kelly Primeau, Darin Menard and Craig Faubert scored singles. Primeau had four assists, while Faubert had three helpers.

Rebels' Notes: The Rebels host Prescott, Saturday night and then travel to Westport, Sunday afternoon.

The St. Hubert players in Saturday's contest were Kelly Primeau and Blake McDonell.

Forward Daryl Menard, who underwent emergency surgery last week to repair a torn diaphragm, was released from Cornwall General Hospital, Monday. He's expected to be out of the lineup approximately two months.

Peewees beat Vankleek Hill

Sylvain Lavigne and Eric Hamelin fired two goals each to spark Lalonde General Store Peewees to a 4-1 exhibition win over Vankleek Hill, Sunday.

J. P. Lefebvre collected two assists for the winners, while single assists went to Eric Decoste, Dominic Desautels and Marc Boisvenue.

In a league contest last Friday night, Alexandria dropped a 4-3 decision to Cornwall. Scoring for the local club were Jeffrey Gebbie, Sylvain Lavigne and Liam Kemp.

The club hosts Cornwall tomorrow night (Thursday) at 5 p.m. and North-Glen-Stor at 6 p.m., Sunday.

Char-Lan squeaks past Cornwall

By Sue Harrington

The new year began on a good note for the Char-Lan Peewee Rebels, as the team picked up its first win of the season in Lower St. Lawrence league play. Scoring in Char-Lan's 2-1 victory over Cornwall, were Jason Flaro and Terry O'Farrell.

The Williamstown boys also downed Vankleek Hill, 4-1, in exhibition action. Dan Blacker had two goals for the Rebels, with Kyle MacDonell and Ian MacDonell firing singles.

In other exhibition play, against St. Isidore, Vincent Rines, Terry O'Farrell and Jason Flaro scored as the Eagles defeated the Rebels, 7-3.

Bantams

Char-Lan Bantam Rebels added two wins to their standings this week, with a 9-1 romp over Massena "Bs" and a 3-0 blanking of Cornwall.

Jeff Robertson and Adam Lefebvre each scored a pair of goals, while Kurtis Latreille, David McDonald, Mike Laframboise, Bruce Tessier and Shane McDonell all scored one each.

Shawn McClements was in nets for the shut-out against Cornwall, with Kurtis Latreille, Bruce Tessier and Chris Petry getting the goals.

Atoms

A trip to Winchester was worthwhile for the Rob McIntosh China Atom Rebels as they won the "A" championship at the North Dundas tournament.

Facing the host team in the opening round, the Rebels squeezed by North Dundas, 4-3. Jamie Pennell, Kelsey Lemire, Kevin O'Farrell and Joey Dupuis had the Char-Lan goals.

The Rebels defeated South Stormont, 3-1, in the second game of the tourney. Kevin O'Farrell, Kelsey Lemire and Brent Lauzon scored.

An exciting final saw overtime action before Darrell McDonell scored the winner for Char-Lan, making it 3-2 over Cornwall. Kelsey Lemire and Tim Corput had the goals in regulation time.

Cornwall got its revenge, however. In a league game played Jan. 3, Tim Corput, Ben Pregent and John Fisher scored for Char-Lan in a 4-3 loss to Cornwall.

Midgets

Derry's Limousine Service Midget Rebels tied Cornwall twice this week in Lower St. Lawrence league play. Bernie Dirven had the goal in the 1-1 draw on Jan. 4. Goalie Matthew McKenzie was sharp in nets for Char-Lan.

Goals came off the sticks of Jason Welcher, Bernie Dirven, Todd Cameron, Peter McIntosh and Marc Beaudet in the Rebels' 5-all tie, Jan. 7.

Todd Cameron's hat trick was in vain as the Rebels fell to the Alexandria Glens 7-5, Friday night. Mike Everson and Bernie Dirven had the other Char-Lan goals.

House League

Novice

Dean Fraser had both goals as Curry Hill Lumber blanked Rozon Insurance, 2-0 in an early morning game Dec. 31.

Jean François Parisé and Patrick Alguire paced McCuaig's Plumbing to a 2-1 win over Rozon Insurance. Joel Plamondon scored for Rozon.

Curry Hill Lumber defeated McCuaig's Plumbing, 2-1 in a game played Jan. 7. Ryan Gillespie and Dean Fraser had Curry Hill's goals, while Chris Corput had McCuaig's marker.

Jason Bacon, Robert Martin and Derek Wereley scored as Williamstown Fire Department edged Rozon Insurance, 3-2. Joel Plamondon had the two Rozon goals.

Atom

Big Dipper picked up two wins this week: a 5-3 victory over Munro Feeds and a 4-1 win over Cornwall Aviation.

Brennan Cameron had a pair of goals and Ryan Flaro, Kevin Bard and Jason Alguire notched singles in the win against Munro. Darryl Knight, with two, and Alain Poirier replied for Munro.

Scoring against Cornwall Aviation were Kevin Owens, Albert St. Denis, Jason Alguire and Brennan Cameron. Geoffrey McLean had Cornwall Aviation's goals.

Peewee

Tom Cooper, Eric Collette and

(Continued on page 12)

Scorers dominate hockey loop

There was no shortage of goal scorers in the Border Hockey League, Sunday.

André Cholette scored four goals to spark Green Valley to a 10-0 win over Lancaster. Scoring singles were Frank St. Pierre, Charlie Giroux, Leonard Seguin, Luc Sabourin, Leo Seguin and Brent McDonell.

In the other contest, Brian Wensink's hat trick lifted Maxville to an 11-0 victory over Glen Nevis. André Paquette and Hugh Coleman chipped in with a pair each, while singles went to Dave Hanson, Gerry Leroux, Scott MacDonell and Willie Kippen.

Green Valley skated to a 12-1 win over Glen Nevis, Thursday night. André Cholette and Leo Seguin scored twice, while Luc Sabourin, Mike Gauthier, Norm Seguin, Stephane Landriault and Leonard Seguin tallied singles.

Robert MacDonald was the lone marksman for Glen Nevis.

Scott MacDonell, Hugh Coleman and Murray MacEwen scored two markers each to lift Maxville past Lancaster 8-6. Completing the scoring were Gerry Leroux and André Paquette.

Dan Bruyere and John Lawrence fired a pair each for Lancaster, while Mike Lamarche and Danny Flaro rounded out the scoring.

Cornwall nips Knights in outing

Alexandria Knights of Columbus Novice squad dropped a 3-2 squeaker to Cornwall in a Lower St. Lawrence Hockey League contest, Sunday.

Jason Poirier led the Alexandria attack with a pair of goals, while two assists went to Kurt MacSweyn. Ryan Nielsen picked up one assist.

Scoring the Cornwall goals were D. Dupuis, P. Tranchemontagne and J. Leduc.

The clubs battled to a 3-3 draw at the Glengarry Sports Palace, Saturday. Greg Lalonde sparked the offence for Alexandria with two goals and one assist, while Stephane Boisvenue tallied once and added two helpers. Guy Lauzon picked up a pair of assists.

In another league contest played on Jan. 5, Char-Lan nipped Alexandria 4-3. Jamie Lemire scored twice for the winners, while Kent McDonell and Kasey McDonell added singles.

Jason Poirier scored once and added two assists, while Kurt MacSweyn and Sylvain Campeau added singles. Stephane Boisvenue set up one goal.

Atoms swept

Alexandria Caisse Populaire Atom team's opportunity to challenge for top spot was dashed following a pair of losses to Cornwall over the weekend.

In Cornwall, Sunday, Alexandria

(Continued on page 12)

SPORTS CALENDAR

SPORTS PERSONALITY OF THE WEEK

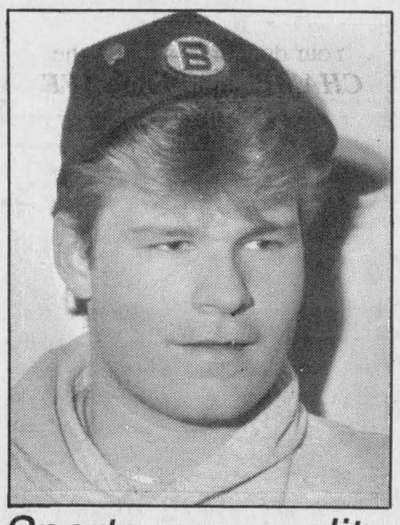

Sports personality

This week's sports personality is Norm Decoste of the Alexandria Sultan Drugs Bantam team. Norm scored four goals and added two assists in three games at the Arnprior Bantam Tournament over the weekend.

SPORTS CALENDAR
Wednesday, January 11
Women's Soft Puck Hockey League
8 p.m. to 11 p.m.
Glengarry Sports Palace
* * *
Thursday, January 12
Border Hockey League
9 p.m. to midnight
Glengarry Sports Palace
* * *
Friday, January 13
Gananoque vs Junior B Glens
8:30 p.m.
Glengarry Sports Palace
* * *
Saturday, January 14
Prescott vs Junior B Rebels
7:45 p.m.
Charlottenburgh Recreation Centre
* * *
Sunday, January 15
Border Hockey League
1 p.m. to 4 p.m.
Glengarry Sports Palace
* * *

MASSON INSURANCE BROKERS LIMITED
All types of Insurance For Your Needs
8 St. George St. W.
525-1836

ALEXANDRIA Restaurant Pizzeria ACROPOLIS Dining Lounge
ITALIAN-CANADIAN-CHINESE
127 Main St. S. Alexandria
Tel. 525-2744 or 3075
BAR-B-Q RESTAURANT 525-3435

MARCEL LALONDE ELECTRIC INC.
Thérèse Lalonde, Pres.
105 Lochiel St. E. 525-3345

CHEV OLDS TITLEY ALEXANDRIA ONT
Highway 34 South, Alexandria
525-1480 or 347-2436

WILFRID MAJOR
Feed Service
North Lancaster
347-3211 or 347-3919

ALEXANDRIA BUILDERS SUPPLIES LTD.
Home Hardware and Building Supplies
Hwy. 34, South Alexandria
Tel. 525-3151

OUELLEX
HOLDINGS INC.
CLAUDE OUELLETTE
Alexandria Tel. 525-2132

CANADIAN TIRE
Claude L'Heureux
Holdings Inc.
A Canadian Tire Store
400 Main St. S., Tel. 525-3454

The Glengarry News
Your hometown paper
Main St. Alexandria
525-2020 or 3271

DOIRON AUTO INC.
See us for all your car parts and light duty trucks
R.R.#4, Alexandria, Ont.
613-525-2791 1-800-267-9138

PHARMACIE GLENGARRY PHARMACY
Safwat Milad Pharmacist
Your Family Pharmacy
14 Main St. N. 525-3882

TELEVISIONS-STEREOS-TOWERS
ANTENNAS-ROTORS, ETC
With 21 Years Experience
Ladouceur Electronic Service
(Located at Marcel TV Furniture Ltd.)
(613) 525-3695

BMR
MENARD LUMBER
Beside Bowling
296 Main St. S. Tel. 525-4723

GLENGARRY SPORTS PALACE
Macdonald Blvd.
Alexandria
525-3600

GTL always on the move
Alexandria
Tel.: 525-1433

Betty makes it a YOUS because of YOU
GEORGE LANTHIER ET FILS LTEE
Alexandria 525-2435

ALEXANDRIA IGA
Main St. S. Alexandria

Royal PONTIAC BUICK Cadillac GMC Trucks
GARAGE (Green Valley) LTD.
We treat you Royally
525-2300

OUR SKATE SALE IS STILL ON!
ALL SKATES Reduced 20% to 25%
HOCKEY EQUIPMENT and SWEATERS 25% Off
SKI-DOO MITTS, GLOVES, SUITS, HELMETS, BOOTS 20% Off
SHEPHERD MOTORS and SPORTS SHOP
Glengarry's First Sports Shop
83 Main St., North Alexandria 525-1402

Scoreboard

Eastern Ontario Junior B Hockey League
St. Lawrence Division

	GP	W	L	T	GA	GF	Pts.
Char-Lan	25	19	4	2	160	112	40
Alexandria	26	17	7	2	191	113	38
Kemptville	26	13	11	2	117	145	28
Morrisburg	23	12	9	2	137	127	26
Winchester	25	10	12	3	139	148	23

Scoring

	G	A	Pts.
Kevin Poapst, Char-Lan	37	26	63
Glen Campbell, Alexandria	25	35	60
Andy Meth, Alexandria	13	35	48
Scott Barnes, Alexandria	28	19	47
Randy Mullin, Morrisburg	20	27	47
Chris Villeneuve, Char-Lan	11	35	46
John Morrow, Morrisburg	20	20	40
Jamie Latreille, Char-Lan	15	20	35
Randy Jodoin, Morrisburg	16	18	34
Stephan Chollette, Alexandria	12	21	33

Lower St. Lawrence Hockey League
Atom Division

	GP	W	L	T	GF	GA	Pts.
Cornwall	18	14	2	2	74	27	30
Alexandria	19	8	6	5	53	43	21
Char-Lan	18	7	8	3	47	36	17
NGS	17	7	9	1	45	64	15
South Stormont	19	2	13	4	22	59	8
Massena A	10	3	2	5	23	21	11
Massena B	1	0	1	0	1	3	0

Border Hockey League

	GP	W	L	T	Pts.
Green Valley	26	17	6	3	37
Maxville	26	16	5	5	35
Lancaster	26	10	15	1	21
Glen Nevis	26	4	19	3	11

MacKenzie scores five in win

By Jeff Lowe

Naomi MacKenzie scored five goals to spark Chez Paul to an easy 7-0 win over Gareau's Sunoco last Wednesday night in the Alexandria Ladies Soft Puck Hockey League.

Sylvie Menard chipped in with a goal and two assists, while Cheryl Wightman also scored once and added an assist to complete the Chez Paul scoring. Sue Lalonde recorded the shutout.

Art Benton upset Tapis Richard 2-1. Sue Delage opened the scoring for Tapis Richard when she deflected Brenda Golden's shot.

Art Benton then took over as Margie Laferriere and Debbie Nadon scored consecutive goals. Both players also picked up single assists. The winners received a strong performance between the pipes from Nathalie Theoret.

The final game of the night saw Titley's defeat Torque 2-0. Joanne Larocque and Hazel MacDonald scored goals for Titley's while assists went to Sue Lalonde and Micheline Larocque. Cathy Wensink earned the shutout.

Stars move into first place

The Glengarry Stars captured three of a possible four points in two games to move into first place in the Char-Lan Indoor Soccer League, Monday night.

Andy Meth's two goals sparked the Stars to a 4-3 win over Avonmore. Brian Cameron and Steven Cameron chipped in with singles. Steve Sanderson led Avonmore with a pair of goals, while Peter Anders added a single tally.

The Stars and Char-Lan United then battled to a 2-2 draw. Darrell Hay and Andy Meth tallied for the Stars, while Dan Flipsen and Tom Chisholm scored for Char-Lan.

Mike Carlier earned the shutout as St. Lawrence College blanked the Lancaster Rovers 2-0. Ed Osmar and Pat Clarke scored for the winners.

In the final game, Tim Snyder scored three goals and Dan Trottier added a pair in Cornwall F.I.S.T.'s 7-2 win over the Cornwall Strikers.

Scores two

Serge Bellefeuille scored twice and added two assists to spark the Alexandria Hope's Auto Parts Midgets to a 7-5 win over Char-Lan in a Lower St. Lawrence Hockey League contest.

Scoring singles for the winners were Luc Francoeur, Stephane Nadeau, Andrew Sauvé, Denis MacDonald and Kevin Craig.

Atoms swept by Cornwall squad

(Continued from page 11)

lost a 5-1 decision. Karl Hehn scored the lone goal for the local squad.

Cornwall started its weekend sweep with a 5-2 win at the Glengarry Sports Palace, Saturday. Karl Hehn and Jean-Joel Trottier were the marksmen for Alexandria, while Jamie Pelletier and Jean Theoret drew assists.

The club received strong goaltending performances from Roch Lavigne and Julien Oetelaar.

North-Glen-Stor is the visitor at 5 p.m., Sunday.

Peewees win

(Continued from page 11)

Paul Chaddock scored as Roger Menard's Garage edged Lancaster Pharmacy, 3-2. Scott Sicard and Jason McCuaig had the Pharmacy's goals.

GLENGARRY SPORTS PALACE
PROGRAM
WEDNESDAY, JAN. 11
3 - 5 p.m. - Free Skating
THURSDAY, JAN 12
10 a.m. & 1 p.m. - Moms & Tots
FRIDAY, JAN. 13
8:30 p.m. - Gananoque vs Glens
SUNDAY, JAN. 15
7:15 p.m. - Public Skating
WEDNESDAY, JAN. 18
3 - 5 p.m. - Free Skating
THURSDAY, JAN. 19
10 a.m. & 1 p.m. - Moms & Tots
TEL: 525-3600 2-1c

We wish to announce the 2 Lucky Winners of our Dec. 17 Draw:
GAIL CAMERON — The Microwave Oven
(Ticket No. 2949)
RENE SEGUIN — The Video Cassette Recorder
(Ticket No. 2977)
Our thanks to all who participated in the draw.
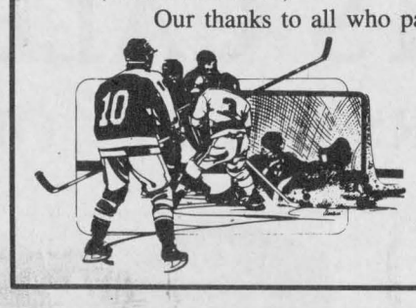
ALEXANDRIA & DISTRICT MINOR HOCKEY
2-1c


L. and M. GUNS REG'D.
Firearms bought, sold, traded, and repaired
Crossbows
Camping Equipment
Outdoor Clothing
Top Quality
Fishing Tackle
R.R. #1, Cornwall
Tyotown Rd., between Boundary and Purcell Rds.
Michael Massia, prop.
931-2010 2-1c

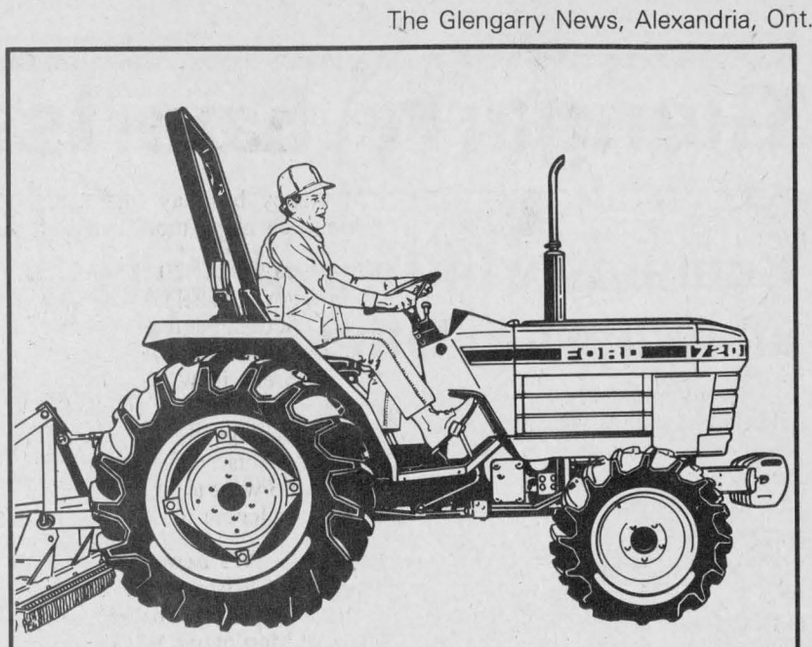
Test drive this diesel and you'll hear a great reason to buy it.
Put yourself behind the wheel of a new Ford compact diesel now during our Demo Days. You'll hear a great reason to buy it. The reduced noise level. On the models 1120 through 1720, the noise has been cut by 25%. Less noise means you'll have less stress and you'll get more work done.
Come on down during Demo Days and hear for yourself.
SPECIAL 0% FINANCING or CASH DISCOUNTS
Available until Jan. 31/89
Ask Us For Details
TROTTIER
Farm Equipment Ltd.
Hwy. 43, West Alexandria 525-3120
Ford FORD NEW HOLLAND

It's Our Annual January Sale
... And this year it's our
MOVING SALE
We're moving across the street to larger premises



And to make our move lighter...
We're Offering Super Clearance Prices on Everything In Our Store
Entire Stock of Fall and Winter Men's Wear
20% to 40% Off
SUITS and SPORTS COATS 20% to 40% Off
MADE-TO-MEASURE APPAREL 20% Off
Short, regular and tall — sizes 36 to 52
You'll Not See Values Like These Again
Wool Prices Are Rising!!!
LONG-SLEEVED DRESS SHIRTS by Arrow, Forsyth and BVD
Stripes only, Reg. to $44.00 Buy 1 for 23.99 Buy 2 for 21.88 ea.
PIERRE CARDIN (Boutique) DRESS SHIRTS
Reg. to $38.00 Buy 1 for 21.88 Buy 2 for 19.88 ea.
LARGE-SIZE SLACKS
Size 50 to 56 30% off
While they last, only 45 prs. approx.
You won't find such selection or prices on large-size slacks anywhere
DUFFLE COATS MUST GO!
Made in England by Gloverall
6 coats in all — size 38, 3 coats; sizes 40, 44 and 46, 1 coat each. These coats fit very large, size 38 fits 40 etc.
Reg. $299.00 Now 129.99
Alterations on pant legs Free — All other alterations extra
DROP IN TODAY — TAKE ADVANTAGE OF THESE SAVINGS
MOE SCHULMAN (1976) LTD.
Steve Ostler, prop.
We Pay Our Customers' Parking at Attended Lots
11 Second St., West Cornwall 932-6202

CO-OP®
WINTER CLOTHING SALE
WARM UP TO THESE VALUES

Insulated Coveralls
30% off
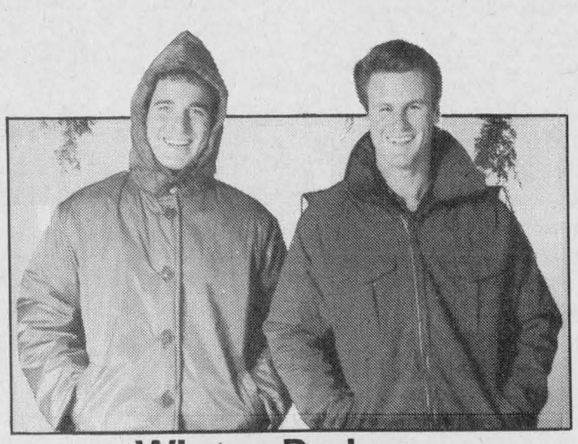
Winter Parkas
30% off
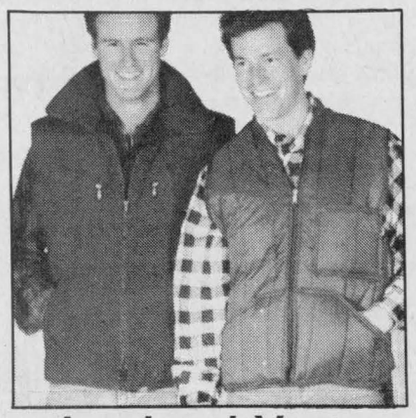
Insulated Vests
40% off

Tuques Ass't 50% off
Everyone's Welcome To Shop Co-op
2-1c
Alexandria Co-op
Monday - Saturday, 8 a.m. - 5 p.m.
361 Main St. S. 525-4116 or 525-4117

Students to have winter activities day

MARTINTOWN
Lorne MacDonald
528-4378



Art Buckland, the former writer of the Martintown Rumor Mill, is recovering nicely at home after having an accident with his chainsaw. Art tells me he has received many get well wishes and baskets, and he is much appreciative of those nice gestures. We hope you're up and about real soon Art. Get well wishes go out also to Rodney Howes who is recovering from injuries in hospital.

* * *

An event took place 80 years ago in the British Isles on Dec. 26 that would have a profound and lasting effect on us here in Martintown! I'm referring to the birthday of Jack Stringer. I had the occasion to share a jar with Jack on the 26th, and he was in fine form and managed to insult everybody in the community within the first 15 minutes of our visit! Happy birthday Jack, here's wishing you many more to come!

* * *

On Friday, Jan. 20 a winter activities day will be held at Martintown Public School in the morning, and in the afternoon the students will be bused to the arena in Williamstown for skating. The school committee will provide hot dogs and hot chocolate for the students at no charge. Any parents who want to join in that day are most welcome to do so.

WI news

Another Christmas meeting was greatly enjoyed by members and friends of Martintown WI. Mrs. Ginny Blair, the well-known local craft-minded person, was on hand to demonstrate the art of making Christmas decorations. Watching Ginny, it looked so simple but trying the art at home in our own kitchens was a completely different story.

Alison Murray thanked Ginny for giving up her valuable time to visit. Mrs. Margaret Kennedy acted as president for the meeting in the absence of Mrs. Eileen Johnston.

Roll call, "A gift for your secret friend and a contribution for cheer baskets" as usual was exceptionally well answered.

Miss Emily MacInnes, Mrs. Shirley Beaudin and Mrs. Anna Goudie prepared the cheer baskets that evening which were filled to overflowing.

A microwave workshop will be held on Saturday, Jan. 21 at the curling club in Alexandria, 11 a.m. to 2 p.m. There is a nominal admission charge; bring your own lunch. Ladies and gentlemen are most welcome.

Mrs. Margaret Harris once again has kindly offered to look after the 'secret friend' project as all members wish to carry this on through 1989. It certainly seems most popular year by year.

A short program was held, thanks due to Cathy Stringer, Mina Carter, Onagh Ross and Irene West. A very special luncheon was served — hors d'oeuvres and punch as members arrived for the meeting, and later, special Christmas desserts. Hostesses for the evening were Linda Prichard, Alison Murray, Sylvia Thomson, Olive Bewick and Margaret Kennedy.

It was a treat to welcome Santa Claus who distributed all the gifts, ably assisted by his wife, Jan Buckland. Since that evening, Santa Claus suffered a serious accident and all the members wish him a speedy recovery. He is now at home recuperating.

A sincere thank you was extended to Mrs. Penny McLeod for the use of the lovely seniors' room at the Martintown Community Centre, as well as for the kindness in leaving the Christmas decorations on display.

The January meeting is on Jan. 19 at the home of Margaret Harris at 1:30 p.m. and roll call will be "A law for which I am thankful." Put your thinking caps on, ladies. All ladies of the district are welcome to attend.

Holiday season is not over until Epiphany

GLEN NORMAN
Mary Lacelle
525-1372, 525-4998



For many the holiday season came to an end with the passing of New Year's Day; very few put any importance on Epiphany or "Little Christmas." It commemorates the coming to Bethlehem of the three wise men. In Germany it is called the festival of the Three Holy Kings. In parts of England there is a rustic festival on this day when farmers ask a blessing on the crops for the coming year.

As a child, Little Christmas at our house meant getting to hang up our long stockings before going to bed on the eve of Epiphany. We were too excited to sleep for we knew an apple, an orange, nuts and candy awaited us upon awakening.

We would then go to church and come home for a lovely festival meal and a houseful of visitors, music and dancing. The Christmas tree still stood in the corner, reminding us that this was a special day.

* * *

Sympathy is extended to Sandra and Ed Ruttenberg on the passing of a dear sister-in-law, Ethel (Rosenberg) Ruttenberg of Florida, who passed away after a lengthy illness on Jan. 8.

* * *

Last Wednesday Mr. and Mrs. Florian Carriere of Cornwall visited at the Lodge with Donat Ouimet. On the same day, Mr. Tupling was visited by his nieces, Nanette Jessop and Dorothy Sokolyk and her husband Bohdan of Montreal. On Sunday, he was visited by his son John and daughter-in-law Doreen.

* * *

Last week I thanked the Victorian Order of Nurses for their help; Muriel Moore says she finds them gracious and helpful.

Area resident will be missed

DUNVEGAN
Mary MacCaskill
527-2855



Unhappily, I must tell you that John Loewen passed away on Friday, Jan. 6. Deepest condolences are extended to his wife Marion and family. John lived for many years in Dunvegan and along with his wife, ran a store for some time. He also worked as a plumber.

He will be sadly missed for his wry sense of humor and quick wit.

* * *

Mary and Ian Lundie had a houseful over the holidays. At home were son Marshall, daughter Fiona with her husband Scott, and daughter Laura.

* * *

The house was jumping over the holidays at the home of Alex and Lila Mogelon of Fiske's Corner.

Visitors included their daughter Ronna from Toronto, daughter and son-in-law Marcia and Barry Strauss from Ithaca, New York, and son and daughter-in-law, Larry and Maureen and their children Samantha and Adam.

CLAUDE DIGNARD
DISPENSING OPTICIAN
Eyeglass Prescription Specialist
HIGH FASHION EYEWEAR



OVER 20 YEARS EXPERIENCE
Expert Service
Satisfaction Guaranteed
Call for appointment
933-7674
123 Pitt St., Cornwall
(Ample Parking)
Hearing Aid Centre

THE EXPROPRIATIONS ACT
Notice of Application for Approval to Expropriate Land

In the matter of an application by the Corporation of the United Counties of Stormont, Dundas and Glengarry for approval to expropriate land being part of Lots 1 & 2, concession 8, in the Township of Charlottenburgh in the County of Glengarry, for the purpose of widening, altering and reconstructing County Road No. 25.

NOTICE IS HEREBY GIVEN that application has been made for approval to expropriate the land described as follows:

Parts 1, 4, 7 & 8 on Plan of Reference deposited in the Registry Office for the Registry Division of Glengarry on March 6, 1985, as Plan 14R-2364.

Any owner of lands, in respect of which notice is given, who desires an inquiry into whether the taking of such land is fair, sound and reasonably necessary in the achievement of the objectives of the expropriating authority, shall so notify the approving authority in writing,

(a) in the case of a registered owner, served personally or by registered mail within thirty days after he is served with the notice, or when he is served by publication, within thirty days after the first publication of the notice;

(b) in the case of an owner who is not a registered owner, within thirty days after the first publication of the notice.

The approving authority is the Council of the Corporation of the United Counties of Stormont, Dundas and Glengarry, 20 Pitt Street, Cornwall, Ontario, K6J 3P2.

Corporation of the United Counties
of Stormont, Dundas and Glengarry
R.J. Lapointe,
Co-ordinator, Clerk-Treasurer

NOTES:

1. The Expropriations Act provides that:

(a) where an inquiry is requested, it shall be conducted by an inquiry officer appointed by the Attorney General;

(b) the inquiry officer,

(i) shall give every party to the inquiry an opportunity to present evidence and argument and to examine and cross-examine witnesses, either personally or by his counsel or agent, and

(ii) may recommend to the approving authority that a party to the inquiry be paid a fixed amount for his costs of the inquiry not to exceed $200., and the approving authority may, in its discretion, order the expropriating authority to pay such costs forthwith.

2. "Owner" and "Registered Owner" are defined in the Act as follows:

"Owner" includes a mortgagee, tenant, execution creditor, a person entitled to a limited estate or interest in land, a committee of the estate of a mentally incompetent person or of a person incapable of managing his affairs, and a guardian, executor, administrator or trustee in whom land is vested;

"Registered Owner" means an owner of land whose interest in the land is defined and whose name is specified in an instrument in the proper registry, land titles, or sheriff's office, and includes a person shown as a tenant of land on the last revised assessment roll.

3. The expropriating authority, each owner who notifies the approving authority that he desires a hearing in respect of the lands intended to be expropriated, and any owner added as a party by the inquiry officer, are parties to the inquiry.

This notice first published on the 11th day of January, 1989.
Second publication January 18, 1989
Third publication January 25, 1989

2-3c



SHELLEY'S
UNISEX HAIRSTYLING
Shelley Vachon, Prop.
The salon that will take the time to find the right style for your face, lifestyle and personality.
New Hours
Monday 9-5 Thursday 9-7:30
Tuesday **(Closed)** Friday 9-7:30
Wednesday 9-5 Saturday 9-3:00
Open 6 days
41 Main St. S. Alexandria 525-5033
2-1c

making your money work
TRUST COMPANY GUARANTEED INVESTMENT CERTIFICATES

11.25%
3 to 5 years GIC

10.50% 90 - 119 days	*Transfer Your Existing RRSPs While Rates are High*	**11.125%** 3, 4 and 5 years RRSP

PERCENTAGE	1 YEAR	2 YEAR	3 YEAR	4 YEAR	5 YEAR
ANNUAL	11.125%	11.125%	11.25%	11.25%	11.25%
SEMI-ANNUAL	10.875%	10.875%	10.875%	10.875%	10.875%
MONTHLY	10.625%	10.625%	10.75%	10.75%	10.75%
RRSP	11.00%	11.00%	11.125%	11.125%	11.125%

NO HANDLING CHARGES
RATES SUBJECT TO CHANGE

GIFFORD ASSOCIATES
SERVING OTTAWA REGION OVER 35 YEARS
937-0118
FREE PARKING
613A PITT ST CORNWALL
666 KIRKWOOD AVENUE
Across from Hampton Park Plaza
CARLING AT QUEENSWAY 729-1455

SALESMAN OF THE MONTH

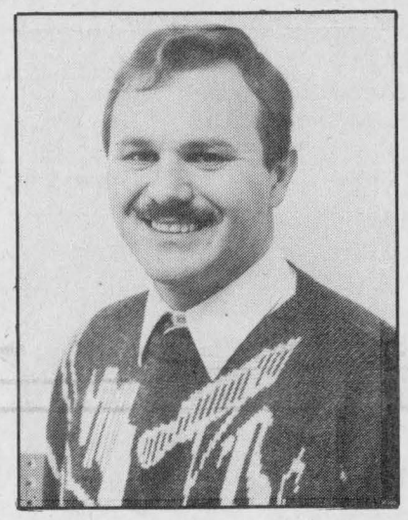

EARL DEROUCHIE
We are pleased to announce that Earl Derouchie has become our Salesman Of The Month for December.
Earl would like to thank all his customers and friends for helping him achieve that honor.
For a good deal on a new or used car or truck, see Earl.
Have a Happy and Prosperous New Year
GLENGARRY
Ford-Lincoln-Mercury
FORD MERCURY LINCOLN
Hwy. 34, South Alexandria 525-3760 or 347-3780
2-1c

TOYOTA'S NEW YEAR CELEBRATION
HAPPY NEW CAMRY. JANUARY SPECIAL ONLY

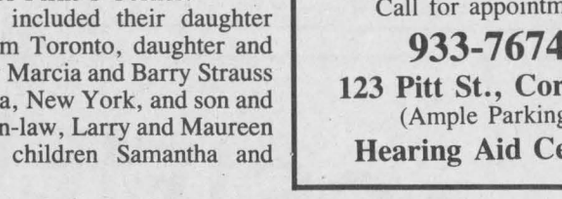

4x2 DLX or LE and 4x4 DLX or LE



4x2 DLX or LE
COME IN WHILE THEY LAST
OH WHAT A GREAT TIME TO DEAL!
TOYOTA **HIGHLAND**
Motor Sales, (Maxville) **Ltd.**
We Believe In Service
Main St., Maxville 527-2735 or 347-3950

SUPER JANUARY SALE CONTINUES
10% OFF to 40% OFF ALL IN-STORE MERCHANDISE
Ameublement
Lalonde Furniture
In-store credit available on approval
26 Main St. S. 525-3162

WINTER CLEARANCE SALE CONTINUES
ALL WINTER FASHIONS 1/2 PRICE
(Until cleared)
SPECIAL RACKS $5, $10, $20
Lalonde Ladies' Wear
24 Main St. 525-3162

Classified Advertising

Coming Events

EUCHRE at Laggan Public School, Thursday, Jan. 19 at 8:15 p.m. Everyone welcome.2-1c

MEETING for Greenfield Recreation at township hall, January 15, 1989, 1:30 p.m. Everyone welcome. 2-1c

BENEFIT DANCE
for
THE SANDILANDS FAMILY
for the loss of their cattle
will be held at
St. Mary's Recreation Centre
in Williamstown
FRIDAY, JAN. 20th at 9:00 p.m.
Music by D.J.
Lunch served Everyone welcome
2-2nc

BENEFIT DANCE
following loss of their home by fire
RICHARD LAING
and
ANDREE TOURGEON
at the Bonnie Glen
SATURDAY, JANUARY 14
9 P.M. TO 1 A.M.
Lunch served Everyone welcome
1-2c

CHARLOTTENBURGH
RECREATION CENTRE
* * *
BINGO
Every Tuesday
8 p.m.
Jackpot $250 guaranteed
Everyone welcome
* * *
Good Hall Rental Dates Available
347-2411
2-1c

MIXED PARTY
in honor of
JANICE
daughter of Martine and
the late Duncan McDonald
and
RONALD
son of Bill and Jean Metcalfe
in Maxville
SATURDAY, JANUARY 14
Music by DUDE
Lunch served Everyone welcome
1-2p

BONNIE GLEN
525-3078 or 525-2646
SATURDAY, JANUARY 14
Benefit dance for Richard Laing and Andrée Tourgeon who lost their home to fire. Lunch. Everyone welcome. 1-1c

Church Services

LOCHIEL REFORMED PRESBYTERIAN CHURCH
Lord's Day Service
11 a.m. and 7 p.m.
Bible School 10 a.m.
Wednesday 7 p.m.
Prayer & Bible Study
Tel. 874-2989 46-tf

UNITED CHURCH OF CANADA
Services of Worship
SUNDAY JAN. 15
Alexandria — 9:30 a.m.
Dalhousie Mills — 11:00 a.m.
Glen Sandfield — 8:00 p.m.
Rev. Colin and
Rev. Pat MacDonald
525-2858 2-1c

Alexandria Alliance Church
SUNDAY
9:45 a.m., Sunday School
11 a.m., Morning Worship
Harmony Glen School
Kincardine Street
Bible Study and Prayer Meeting
Wednesday at 8 p.m.
23 Kenyon St. W
Pastor Tom Felts
525-4899 47-tf
Christian & Missionary Alliance Church

THE ANGLICAN CHURCH OF CANADA
ST. JOHN THE EVANGELIST
Lancaster, Ontario
(In Glengarry Provincial Park off South Service Road)
—SUNDAYS—
9:15 a.m. - Holy Eucharist
Sunday School & Nursery
—THURSDAYS—
10:00 a.m. - Holy Eucharist & Bible Study
Rector: The Rev. Dean Purdy
Ass't Priest: The Rev. Peter Crosby
525-2267 1-tf

Coming Events

PIONEER supper sponsored by 125th Anniversary Committee, Church on the Hill, Alexandria, January 20, 5-7:30 p.m. for members and friends of the church. Memory corner, sing-a-long. Tickets: adults — $3, children $3, available C. Baxter 525-1939, John Hope, 525-2462 or at door. 2-2c

THE students of Margaret Waymann are presenting a piano recital on Saturday, Jan. 14 at 4 p.m. at Maxville United Church. All are welcome. 2-1p

Ontario
Maple Syrup Producers
ANNUAL MEETING
Wednesday, Jan. 18
3:00 p.m.
Lancaster Inn
Hwy. #2, South Lancaster
Dinner will be served
Anyone interested please attend.
2-1c

FRATERNITE ALEXANDRIA INC.
* * *
BINGO
Friday, Jan. 13
7:30 p.m.
Jackpot $600
in 6 numbers
* * *
CARD PARTY
Thursday, January 19
* * *
PHYSICAL FITNESS
Every Monday at 1:30 p.m. 2-1c

GLEN ROBERTSON SOCIAL CENTRE
874-2227 525-3283
* * *
CARD PARTY
Tuesday, January 17
8 p.m.
Sponsored by Club 65
Everyone Welcome
* * *
Excellent Banquet Hall Facilities
for weddings, mixed parties, social gatherings, etc.
Good dates still available
for weddings, stags, etc.
2-1c

SOUPER ET SOIRÉE DU BON VIEUX TEMPS
(OLD TIME SUPPER)
Sponsored by Council #1919
Knights of Columbus
Sacred Heart Parish Hall
SATURDAY, JANUARY 28
SUPPER 5 to 7 p.m.
DANCE 9 p.m. to 1 a.m.
1-2c

MacCULLOCH DANCERS
BURNS' NIGHT
SAT., JAN. 21
Maxville Sports Complex
Social Hour — 6:30
Dinner — 7:30
Dance to The Brigadoons
9:00 to 1:00
Entertainment by
The Glengarry Pipe Band and
The MacCulloch Dancers
Dinner and Dance tickets $18 ea.
Tickets available from Joyce MacKinnon, Dunvegan 527-5422; Danskins Shops, Maxville 527-2037; and Alexandria 525-3878; Art Buckland, Martintown 528-4261; Clansmen Shop, Cornwall 937-0475; Rae MacCulloch, Martintown 528-4307 1-1c

GLENGARRY SPORTS PALACE
Tel. 525-3600
THURSDAY, JANUARY 12
BINGO
8:00 p.m.
Jackpot $1,200
in 5 numbers
11 regular games at $35
3 regular games at $50
6 specials 50/50
1 Winner Takes All
Proceeds to ADMHA Hockey Team
Note: Bingo played on hard cards using chips
MINIMUM CHARGE $1.00
Reg. Cards 7 for $1.00
15 Cards for $2.00
Specials 7 for $1.00
15 Cards for $2.00
* * *
SUNDAYS - 7:30 p.m.
Jr. B Glens weekly
BINGO
Jackpot $1,000
in 5 numbers
14 games at $35
6 games at 50/50
1 Winner Takes All
All proceeds to
Jr. B Glens Hockey Team
2-1c

Cards of Thanks

McDONELL — Happy New Year and especially the friends and relatives who remembered me while I was in hospital. Many thanks.
—Mrs. Theresa McDonell. 2-1p

RANGER — Special thanks to Dr. J. Claude Nadeau and the nurses at Glengarry Memorial Hospital for being wonderful to my sister Flora. Special thanks to Rev. Denis Vaillancourt and Father Cameron and the Auxiliary ladies. To everyone who sympathized with us and for the lovely flowers and masses.
—Mrs. Cliff Maria Beauclair and her special friend Gilles. 2-1p

LEVERT — The family of the late Hélène Levert would like to express sincere thanks and appreciation to friends, neighbors and relatives for acts of kindness, floral tributes, donations and comforting words. Special thanks to Munro and Morris Funeral Home, J. P. Touchette and pallbearers. Your support was deeply appreciated.
—Levert family. 2-1p

Births

MASSIA — Gilles and Shelley are pleased to announce the arrival of their first child, a daughter, Keri Lyne, on Wednesday, December 21, 1988 at Hotel Dieu Hospital, Cornwall. She weighed 7 lbs. 6 1/2 ozs. Proud grandparents are Mr. and Mrs. Donat Massia of Alexandria and Mr. and Mrs. Philip Howells of South Lancaster.

MYERS — Tracy and Gary Myers are happy to announce the safe arrival of their first child, James Michael Charles, weighing 8 lbs. 2 ozs., born at Hotel Dieu Hospital, Cornwall on Thursday, December 29, 1988. Proud grandparents are Johanne and Cornelius Van Loon of Martintown and Charles and Marion Myers of Dalkeith.

LACOMBE - GAREAU — Carole and Michel are very happy to announce the safe arrival of their first daughter, Josée, weighing 6 lbs., on Friday, Dec. 23, 1988, 4:10 p.m., at Hotel Dieu Hospital. Proud grandparents are Royal Gareau of Alexandria nd Mr. and Mrs. Real Lacombe of North Lancaster.

Entertainment

CHEZ PAUL HOTEL
Dalhousie, Que.
ROCK 'N ROLL
Dance
EVERY FRIDAY NIGHT
Music by
"Jake at Work"
Everyone Welcome
27-tf

Coming Events

MARTINTOWN COMMUNITY CENTRE
* * *
COMMITTEE
ANNUAL MEETING
Mon., January 23
7:30 p.m.
Everyone Welcome
Please plan to attend
Your help is needed
* * *
Banquet hall available
for rental
Tel. 528-4801
or 931-2069
2-1c

MAXVILLE & DISTRICT SPORTS COMPLEX
OSIE F. VILLENEUVE ARENA
* * *
PUBLIC SKATING
Mondays & Wednesdays
3:30 p.m. to 5 p.m.
and every Saturday
7 p.m. to 8:30 p.m.
* * *
SHINNY
Tuesdays & Thursdays
3:30 p.m. to 5 p.m.
* * *
For information concerning our banquet hall facilities for weddings, mixed parties social gatherings, business meetings, etc., please call
527-5659
GOOD DATES
STILL AVAILABLE
Let our experienced staff assist you with catering and entertainment suggestions
2-1c

Cards of Thanks

MacLEOD — I would like to thank friends, neighbors and relatives for cards, gifts and visits during the Christmas holidays at the Alexandria Palace R.H. Much appreciated.
—John Ross MacLeod. 2-1p

VAILLANCOURT — The family of the late Real Vaillancourt wishes to express their sincere thanks and appreciation to neighbors, family and friends and the nursing staff at the Glengarry Memorial Hospital, Dr. Nadeau and Dr. Varma, through this most difficult time. Your expressions of sympathy, prayers, visits, flowers, mass cards and food during this holiday season was a great consolation. Special thanks to Reverends Desrosiers, Thibault, Cameron, Dumoulin and the pastoral team of the hospital.
—Mrs. Annette Vaillancourt and family.2-1p

HUGHES — The Hughes family wishes to express sincere thanks for the floral tributes, donations and other expressions of sympathy from neighbors and friends at the time of the death of their brother, Henry Francis Hughes (Harry). Special thanks to Dale Munro, Rev. Frank Bailey and Angus MacQueen who eased the parting.
—Hattie, Archie and Ethel. 2-1p

MENARD — We wish to express our sincere thanks and appreciation to relatives, friends and neighbors for mass cards, floral tributes, messages of sympathy and donations of food at the time of the passing of a dear wife and mother, Mrs. Aldema Menard (Anna). A special thank you to Dr. Roman, Dr. Bates, nurses and staff at Glengarry Memorial Hospital who provided such wonderful care. Special thanks to Rev. Desrosiers, Rev. Cameron and Munro Funeral Home, also the Knights of Columbus, 3rd and 4th degree, Daughters of Isabella and Cursillistas. Your many acts of kindness will always be remembered.
—The Menard family. 2-1c

DEPRATTO — The family of the late Albert Depratto wishes to express sincere thanks and appreciation to relatives, friends and neighbors for mass cards, floral tributes, messages of sympathy and kind deeds at the time of the passing of a beloved husband, father, grandfather and great grandfather. A special thank you to Dr. Roman and staff at Glengarry Memorial Hospital, and to Miss Proulx and all the staff of the Community Nursing Home in Alexandria. Our special thanks to Fathers Roger Desrosiers, Claude Thibault and Evariste Martin, to Ron Munro and staff of Morris Funeral Home; to J. P. Touchette, soloist and to Debbie Decoeur, organist.
—The Depratto family. 2-1p

RANGER — I would like to extend my sincere thanks to relatives and friends who sent cards and flowers and visited me while I was a patient at the Hotel Dieu Hospital. Special thanks to Dr. Aubin, nurses at CCU and 3rd north, Dr. Nadeau, emergency department at Glengarry Memorial and Alexandria Ambulance Service. Your kindness will always be remembered.
—Yvon Ranger. 2-1p

In Memoriam

ST. LOUIS — In loving memory of a dear father, John, who passed away Jan. 10, 1971.
Though his smile is gone forever,
And his hand I cannot touch,
Still I have so many memories
Of the one I loved so much,
His memory is my keepsake,
With which I'll never part,
God has him in his keeping,
I have him in my heart.
—Sadly missed by his son David St. Louis and family. 2-1p

CHENIER — In loving memory of a dear husband and father, Real, who passed away Jan. 14, 1986.
You left many a happy memory,
And a sorrow too great to be told,
But to us who loved and lost you,
Your memory will never grow old.
—Lovingly remembered by wife Jeanne and family. 2-1p

In memory of one extra special man — our dad.

LAJOIE — In loving memory of Conrad Lajoie who passed away January 2, 1972.
Hello dad:
If we could make a wish tonight
And knew it would come true
We would wish that we could phone to heaven
And ask to speak to dad.
For there is so much we would like to tell you
About the aches that are in our heart,
And how much we miss you and need you.
Why don't you go to your dad and tell him
You love him before it's too late.
—Sadly missed by daughter Colette, grandchildren Julie and Marc and son Gilles and wife Odette and grandchildren Lise and Nathalie.

MILLER — In loving memory of a dear husband and father, Walter, who passed away January 8, 1988.
As the wind whispers in the willows,
And the snow flutters softly to earth,
As we toil at life's many tough moments,
And question what the whole thing is worth,
We remember a father who loved us,
A husband who was second to none,
A friend to all people who knew him,
Now your memory's the strength we lean on.
—Sadly missed and always remembered by Doreen and family. 2-1p

Coming Events

ÉCOLES CATHOLIQUES DES COMTÉS DE
Stormont, Dundas & Glengarry
COUNTY ROMAN CATHOLIC SCHOOLS

St. Joseph Secondary School
1500 Cumberland St. Cornwall, Ont. 932-0349

invites grade 8 students and their parents to an OPEN HOUSE
Monday, January 16 from 7 - 9 p.m.

7:00 p.m. - Short presentation in the auditorium to be followed by a tour of school facilities.

Teachers wil be available to answer questions on the school's program & course selection.

Gilles Métivier, Director of Education — Yvon Labossière, Principal — Bruce MacPhee, Chairman, E.L.S.

In Memoriam

LaBELLE — In loving memory of a dear sister Elsie, who passed away January 14, 1988.
Many a day her name is spoken,
And many an hour she is in our thoughts,
A link in our family chain is broken,
She has gone from our home, but not from our hearts.
—Sadly missed and always remembered, your sister Kathleen. 2-1p

GAUTHIER — In loving memory of a dear brother Daniel, who passed away Aug. 25, 1986.
We cannot forget you, my loved one so dear,
Your memory grows sweeter year after year;
You cannot return, so my tears are in vain,
But in heaven I am hoping to meet you again.
—Always remembered by your sister, Veronica Leduc. 2-1p

Articles for Sale

PLYWOOD special at Casselman Plywood Home Hardware Building Centre: 4x8' spruce; 3/8" $10.09; 1/2" $13.99; 5/8" $16.79; 5/8" tongue and groove $17.15; 3/4" $20.19; aspenite 5/8" tongue and groove $11.95; mahogany louvre bi-fold doors, 50% discount. Unbeatable prices on windows. Tel. 613-764-2876. 29-tf

LIQUIDATION Sale, 17 Ste. Catherine, St. Polycarpe, commercial and industrial, metal shelves, small island, cabinet, filing cabinet, desk, stacking chairs, locker, safe, counters and sinks (stainless). Tel. 265-3270. Open from 10 a.m. to 6 p.m., Saturday 9 a.m. to 4 p.m.47-tf

HARDWOOD flooring, cabinet doors, glass blocks, kiln dried lumber, supplies. Source Wood Products, 111 William St., Cornwall, 932-5300. 47-tf

CONSTRUCTION heater; portable gas drill w/4" diamond bit, $375. Tel. 525-2807 days, or 525-1124 evenings. 48-tf

WANTED: good original cutters (sleighs). Tel. 514-764-3589. 51-4p

AL's Piano Shop January Special! Restore your piano, 10 per cent discount or trade for $300. We have 6 worry free, ready to play pianos. Tel. 1-932-1825. 1-4c

KID'S captain bed $100; small desk and chair $75; antique oak desk and chair, $200; tote bag Samsonite $20; snwo blower $250. Tel. after 5 p.m., 525-2655. 1-2p

MATES bunkbeds, 3 drawers, lower bunk 2 drawers, upper bunk made of solid birch including mattresses, in good condition, asking $250. Tel. 874-2657. 2-2p

BOOK collectors: He Dwelt Among Us by Ralph Connor, Up and Down the Glens and Braggart in My Step (signed) by Dorothy Dumbrille, as well as others. Mail orders welcome. Contact Gordon Winter, Maxville, Ont., K0C 1T0. 2-2c

A low price: Aspenite 7/16, $4.79; 5/8 and 3/4, $7.49; oak floor, 79¢ square ft.; 2x8, 30¢ a ft.; 2x10, 40¢ a ft.; styrofoam 1 1/2", $6.95; 5/8, $12.95; pressed wood with imperfection, 5/8 and 3/4, $2.99. Materieux Lachute, 1-514-562-8501. 2-2c

Articles

2 Honda Dunlop 155 SR12 radial tires and rims, $30; also cross country skis and boots, $35. Tel. 525-3787. 2-1p

INDUSTRIAL pressed wood, 1/2", 11/16 and 3/4, $5.97, 1" and 1 1/8", $9.97. Materieux Lachute, Tel. 1-514-562-8501. 2-2c

FIREPLACE glass doors, arched, 41" wide at base, hammered Swedish steel, 28 1/2" high at centre; air entry control, $90. Tel. 527-5637. 2-2p

HARTHEX wood stove (new) $300; white toilet and tank (new) $59; Toastmaster oven broiler, $55; glass showcase, 48"x36", $100. Tel. 525-2115. 2-1p

2 wood stoves, 1 cottage and 1 Franklin; weekends, 613-525-5234. 2-2p

SPEED Queen dryer, very good condition. Tel. 525-2145. 2-2p

WASHER and dryer, heavy duty, white, clean running well, $250; also Franklin stove with 8" black pipe and accessories, $150. Tel. 874-2176, leave message. 2-2p

SEALY Posturepedic (Monogram 2000) twin size mattress and box spring, hardly used, in excellent condition. Tel. 525-4478. 2-2p

FOR sale: green bath tub, sink, toilet, vanity, medicine cabinet and accessories, good condition, $200. Tel. 525-1260. 2-2p

SKI racks, liquidation of high-quality Griffin ski racks, brand new, half price at $20-$45, depending on size and type. Glengarry Surplus, open seven days, Tel. 525-3864. 2-3p

ONE 6" ice auger, gas powered. $25é' Elan skidoo, model #250, $400; also 22-gal. hot water tank, $60; 100-gal. hot water tank, 600V, $300. Tel. 525-2493. 2-2p

FRIDGE and stove for sale, gold, $300, washer and dryer, $350. Tel. 525-5124. 2-1p

ARMY Surplus, clothing and footwear guaranteed to keep you warm down to minus 65°F (ladies with cold feet take note!). All other types also available. Glengarry Surplus, open seven days, Tel. 525-3864. 2-3p

SKIDOO trailer for sale. Tel. 525-3743. 2-1c

GAS TANKS
for
Cars and light Trucks
Reconditioned with
Warranty
Available now at
ASP
431 Main St., South
Alexandria
525-3620
40-tf



DOORS - Pine, Cedar, Oak, Pine stair Railings - Posts, Spindles

PINE PANELLING - Wainscotting, board & Batten Bevel Siding

PINE MOULDINGS - Colonial Pattern, Rosettes and Baseboard Corner Mouldings

FLOORING - Pine, Oak, Maple and Birch

Cedar Panelling, Exterior Siding and Decking

Ken Alexander, R.R. 1, Alexandria, Ontario

CLASSIFIED
Only $3.50
(20 words)
2nd week 50¢ less
RATES

General Classified — $3.50 for 20 words, plus 10¢ for each additional word.

Births, Found, Graduations, Anniversaries (50th and over) will be accepted free, with picture.

Classified Display — 39¢ per agate line. We reserve the right to place all advertising under the appropriate classifications.

Box Numbers — $5.00 per week (includes Box), c/o The Glengarry News, Box 10, Alexandria, Ontario K0C 1A0.

Deadline for advertising: Monday, 3 p.m.

ALL ADS MUST BE PAID FOR IN ADVANCE

OFFICE HOURS
Monday to Friday — 9 a.m. to 5 p.m.
Saturday — 8:30 a.m. to 1:30 p.m.

Vehicles for Sale

1974 Dodge Carry van, 10-ft. box, roll up door, $2,400. Tel. 525-2807 days, or 525-1124 evenings. 48-tf

1980 Chev 1/2 ton pickup V-8, 305, p.s./p.b.; am/fm radio, new snow tires. Asking $2,850. Will accept cattle on trade. Tel. 525-2840.1-2c

PETRIC FORD
Inventory Blow-out
Brand New Fords

ESCORT 2-dr. #10409 $7,797
TEMPO 2-dr., air #88505 $9,995
TEMPO 2-dr., air, auto 4x4 #10878 $13,969
T-BIRD Turbo, loaded #11168 $22,522
TAURUS 'L', 4-dr, loaded, air #10726 $14,816
F-150 'S' #11051 $10,904
RANGER #10789 $8,295

Freight tax and licence extra
All rebates, if any, assigned to dealer only at

PETRIC FORD
Vernon, Ont.
821-1252 1-1c

CHEV-OLDS TITLEY ALEXANDRIA, ONT.

GREAT SAVINGS

1987 Cavalier, 4-dr., auto., low mileage, like new
1987 Omni, 4-dr., low miles SOLD
1986 Pontiac Bonneville, 4-dr., V-8, fully loaded, 2-tone paint, air, clean car
1986 Chevette, 2-dr., 5-speed stand., 40,000 km
1986 Chevette, 4-dr., auto., 2-tone paint, only 21,000 km
1986 Olds Delta 88 Royale Brougham, 4-dr., air, fully loaded
1986 Cavalier, 4-dr., auto., PS & PB, 54,000 km
1986 Chev Celebrity, 4-dr., air, auto., PS & PB
1985 Plymouth Caravelle, 4-dr., auto, PS & PB
1985 Mazda 626, 4-dr., auto.
1985 Camaro Z-28, T-bar roof, auto, PS & PB, power windows, very well equipped
1985 Olds Cierra Brougham, 4-dr., auto., PS & PB, AM/FM, 2-tone, well equipped
1985 Olds Cutlass, 2-dr., auto., PS & PB
1985 Buick Skylark, 4-dr., V-6, auto. PS & PB
1984 Buick Le Sabre, 4-dr., auto., PS & PB, fully loaded with air
1984 Cavalier, 4-dr., PS & PB 2-tone paint
1983 Toyota Corolla, 4-dr. SOLD
1983 Cavalier stationwagon
1981 Olds Omega
1981 Pontiac Grand Prix, auto, PS & PB, AM/FM
1980 Olds Omega, 4-dr., auto.
1980 Citation, 2-dr., auto., PS & PB
1977 Chev Caprice, 2-dr., auto, SOLD & PB

TRUCKS

1988 Chev S-10 pick-up, V-6, auto., only 8,000 km
1988 Astro van, fully customized, fully loaded, captain's chair, etc.
1987 S-10 pick-up Fibrabec box, low miles, like new
1978 Chev 4x4 1/2 ton pick-up, auto., PS&PB

OTHER VEHICLES TO CHOOSE FROM
WE BUY CARS AND TRUCKS FOR CASH

525-1480 or 347-2436

Vehicles for Sale

1977 Kawasaki 440 skidoo, very clean, needs new track; 1976 Sno Jet 440 skidoo, excellent shape with new track; single skidoo trailer, like new. Inquire Roger Massie, 1-514-269-2383. 2-1p

SKIDOOS and trailer, 1978 250 Yamaha Enticier; 1980 440 Yamaha Exciter; double skidoo trailer. Call 932-4401. 2-1p

1984 Olds Firenza stationwagon, 4-dr. hatchback, asking $5,000. For more informatio, contact Jacques at 525-2784 between 9 and 5 Monday to Friday. 2-2c

TROTTIER SALE CENTRE USED VEHICLES
CARS & LIGHT TRUCKS
WARRANTY AVAILABLE

1988 Cavalier RS, 2-dr., 5-speed man. PS & PB, AM/FM, low miles
1986 Chev Celebrity, 4-dr., auto., air, cruise
1985 Hyundai Pony SOLD
1985 Subaru Stationwagon, 4-dr., 5-speed man., extra clean
1985 Olds Calais, auto., PS & PB
1984 Mercury Topaz, 4-dr., auto., PS & PB, AM/FM, air
1984 Horizon, 4-dr., auto., good clean car

TRUCKS

1985 GMC S-15 long box, low mileage
1980 GMC 1/2 ton pick-up, auto. PS & PB
1974 Jimmy 4x4, auto., PS & PB with plow. A-1 shape
1978 Holiday Travel Trailer, 23 ft., all equipped, mint. cond.

525-1925
Hwy. 34, South Alexandria

CARRIERE SALES
(Fern Carriere, prop.)
358 Main N., Alexandria
(At The Tracks)
525-5213 or 525-2727

Super Low Prices
USED CARS

'86 Pontiac Bonneville, 4-dr., auto, PS & PB, low miles, one owner
'85 Hyundai Pony GLS, 4-dr., good shape
'83 Chev Impala, 4-dr., AM/FM, PS & PB, only 95,000 km one owner
'81 Pontiac Parisienne Brougham 4-dr., fully loaded, only 75,000 km SOLD
'79 Olds Regency 98, 4-dr., fully loaded

SPECIALS
'84 Tempo, 2-dr., 5-speed
'79 GMC Pick-up
1/2 ton, auto, PS & PB
YOUR CHOICE
$2,595

TRUCKS

'87 GMC, V-8, 5-spd. man., short box, well equipped only 21,000 km
'81 Chev 1/2 ton pick-up, V-8, auto., PS & PB
'81 Ford F-250, 3/4 ton pick-up V-8, auto., PS & PB
'81 Ford customized van, very clean

BUYING, SELLING, TRADING DAILY
Mon. - Wed. 9—6
Thurs. - Fri. 9—8
Saturday 9—2

Vehicles for Sale

1986 Honda Civic 4-dr. sedan, 5-spd., AM/FM radio cassette, sport luggage rack, excellent condition. Tel. 527-2007, Glengarry Honda. 2-1c

FAMILY car, 1985 Honda Civic wagon, 5-spd., AM/FM cassette, rear wiper, good condition. For more information, call Brian at Glengarry Honda, Maxville, 527-2007. 2-1c

1986 Honda Civic 4-dr. sedan, 5-spd., AM/FM cassette. This car must be seen. For more info call Brian at Glengarry Honda, Maxville, 527-2007. 2-1c

SKIDOO for sale, also trailer for 2 skidoo. Tel. 525-3974. 2-2p

1983 Pontiac Grand Lemans, 4-door, PS,PB, A/C, AM/FM, sun roof, good condition. Tel. 525-3778 after 6 p.m. 2-2p

1986 GMC Suburban, fully equipped, less than 30,000 km. Tel. 525-1186 or 527-5334.2-2p

1977 skidoo TNT 440 f-a, completely rebuilt, runs well; reason for selling — buying new car. Tel. 527-5591. 2-1p

1981 Ford Cargo van, auto, V-8, PS, PB, blue, only 85,200 km. Only $3,950 No. 1727B. Highland Motor Sales, Maxville, 527-2735 or 347-3950. 2-1c

1982 Mazda 626, 4-door sedan, 5-speed, bluje, PS,PB, power sunroof, AM/FM cassette, power windows and locks, cruise and intermittent wipers, low mileage for only $4,950. No. 1699A. Highland Motor Sales, Maxville, 527-2735 or 347-3950. 2-1c

1983 Chevette, 2-door, 4-speed, red, mint condition. Only $1,995. No. 1664A. Highland Motor Sales, Maxville, 527-2735 or 347-3950. 2-1c

Farm Machinery

WANTED set of of chain harrows in good condition 12' wide. Tel. 524-2699. 1-2p

FOR sale: Wic straw chopper, 3 p.h. cultivator, hay feeder, pasture mineral feeder. Tel. 527-5426. 2-1p

TRACTOR chains, 6-9-30 cross chains, new condition. Tel. 874-2850. 2-2p

TROTTIER FARM EQUIPMENT LTD.
Hwy. 43, Alexandria
Tel. 525-3120
FORD & NEW HOLLAND
Authorized Sales & Service

USED TRACTORS

1—MF 135 gas
1—Ford 800
1—Ford 600 and loader
1—Ford 5000
1—Ford 7600 with cab
1—Case 300 (gas) with loader
1—Ford 3000 diesel
1—David Brown 1200
1—Ford 3910

Good Supply of Loader buckets custom fit to your loader.

PREPARE FOR WINTER
Good choice of snowblowers

8, 10 and 12 (on 20'' tires) ton wagons in stock
10 ton on 12.5 tires
Zero grazers
Augers and Elevators
Hay Racks

GOOD SUPPLY OF GENUINE FORD PARTS OIL, FILTERS AND BATTERIES FOR WINTER WORK
NH PARTS IN STOCK

NEW HOLLAND EQUIPMENT
Good selection of New Holland Equipment Just Arrived

Good selection of New and Used Manure Spreaders Mounted and Semi-Mounted Plows

BUSINESS HOURS
8 a.m. to 5:30 p.m.
Sat. 8 a.m. to 12 noon

CLASSIFIEDS GET RESULTS!

Apartments

1 and 2 bedroom apartments freshly painted, for rent. Available immediately. Include stove and fridge, garbage and parking. All carpeted, wall to wall. St. Margaret's Apartments, 88 St. Paul St., Tel. 525-3668. 2-tf

1-bedroom apartment for rent, 26 Lochiel St., $300 per month, no utilities. Tel. 525-1330. 35-tf

1-bedroom bachelor apartment in Hope Building, $275 per month, no utilities. Tel. 525-1330. 44-tf

ONE month free — spacious 2-bedroom apartment, all utilities included, laundry room, cable available, Green Valley, $387 monthly. Tel. 347-2522 after 4:30 p.m. 45-tf

FOR rent (easy to heat) 2-bedroom apartment, $322 per month; 2-bedroom apartment, $360 per month; 1-bedroom apartment, $250 per month. Tel. 525-1642. 1-2c

Farm Machinery

CARRIERE SALES
(Fern Carriere, prop.)
358 Main N., Alexandria
(At The Tracks)
525-5213 or 525-2727

Super Low Prices
TRACTORS

1—MF 50 (gas) power steering, only 1,67[illegible] SOLD
1—MF 35 diesel, very clean,
1—IH 414 diesel, power steering
1—IH cub with blade
1—Oliver 550 gas, loader (37 hp)

EQUIPMENT

1—7 ft. snowblower
2—Used walk-behind snowblowers 26''

Good Selection of used equipment
BUYING, SELLING, TRADING DAILY
Mon. - Wed. 9—6
Thurs. - Fri. 9—8
Saturday 9—2

NEW TRACTORS
by Ford

1—Ford 1220
1—Ford 1320
1—Ford 1920
2—Ford 4610
3—Ford 5610
2—Ford 6610
2—Ford 7710
1—Ford 276 Versatile

Arriving Soon
1—Ford 876, 280 hp, 4×4

USED MACHINERY

1—NH 479 haybine
1—NH 469 haybine
1—NH 770 harvester with 2 heads
1—IH 435 baler
1—NH 273 baler
1—NH 310 baler
1—NH 718 harvester with 2 heads SOLD
1—JD 24T baler
1—JD 24T baler with thrower
2—NH 38 choppers
1—IH 555 forage harvester
1—Hay rack
1—NI cornsheller & snapper
1—MF 410 combine with 3 heads diesel, cab
1—Kverneland 3×14 plow
1—Overun 3×16 plow
1—JD 40 manure spreader
1—NH #8 forage box
1—NH 411 disc/bine

FERNAND CAMPEAU et Fils Inc.

Open: Mon. - Fri. to 5:30 p.m.
Saturdays 8 to 4 p.m.
Dalhousie Station
347-7511

Vehicles for Sale

ROY'S GARAGE (Green Valley) LTD.
PONTIAC BUICK *Cadillac* GMC Trucks
GREEN VALLEY, ONT. 525-2300
(Cornwall Area) 347-7312

OVER 53
Pre-Owned Cars and Light Trucks
MUST CLEAR
NO REASONABLE OFFER REFUSED
Come In And Make A Deal

Vehicles for Sale

GLENGARRY'S CHOICE
Select pre-owned vehicles, 6 Month Warranty

These Vehicles Must Clear

1988 OLDS CUTLASS SUPREME INTERNATIONAL, only 11,000 km, fully loaded, like new. Balance of GM Warranty

1988 CHEV 3/4 TON 4×4 PICK-UP, auto, PS & PB, 305, bedliner, running boards

1987 FORD RANGER, V-6, 5-speed, AM/FM, 'XLT' package, spotless

1985 FORD T-BIRD, 2-dr., auto., 6 cyl., tilt, buckets, console, digital dash

1984 PONTIAC FIREBIRD, 2-dr., V-6, auto, 2-tone paint, 'SE' package

1983 CAMARO Z-28, 2 dr., V-8, 5-speed, power windows, T-Top, cruise and more

ALL THESE VEHICLES COME WITH A 6-MONTH/10,000 km WARRANTY

GLENGARRY
Ford-Lincoln-Mercury
FORD MERCURY LINCOLN
Hwy. 34, South Alexandria 525-3760 - 347-3780

Apartments

FOR rent: in Glen Robertson, Main St. East, modern 2-bedroom, many extras, utilities included. $439, available Feb. 1, 1989. Rejean Theoret, 874-2546. 1-2p

3-bedroom apartment in Alexandria with pool and large deck. Tel. 527-3441. 1-2p

FOR rent, 2-bedroom apt. Alexandria. Spacious with LR and dinette, available immediately. Please call 525-3039 for more info. 1-2c

FOR rent: 2-bedroom apartment, 4 St. Paul St., electric heat, with fridge and stove, $350 per month, utilities not included. Tel. 525-1330. 1-tf

ATTRACTIVE 2-bedroom second floor apartment in Victorian home for rent, village of Lancaster. Centrally located, private entrance, heat and parking included. References required, $380 per month. Tel. 347-2423 between 9 a.m. and 4 p.m. 2-2c

1 Bedroom Apartment
Alexandria
Centrally Located
Electric Heat, Carpeted
Parking
Available Immediately
$270 per month
Tel: 347-2774
2-3p

IF YOU 'RE READING THIS, YOU KNOW ADVERTISING SOLD CAN WORK FOR YOU

Real Estate

ARE YOU THINKING OF BUYING OR SELLING PROPERTY?

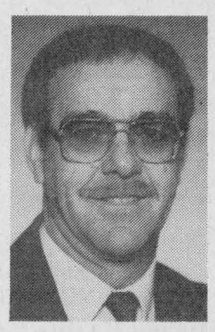

Page me at 525-1105
ANDRÉ BRUNET
Sales representative for
Century 21
CENTURY 21 CARRIERE-PEDERSEN REALTY LTD.
465 Pitt Street, Cornwall, Ontario
938-2121

Century 21 CENTURY 21 CARRIERE-PEDERSEN REALTY LTD.
465 Pitt Street, Cornwall, Ontario
938-2121

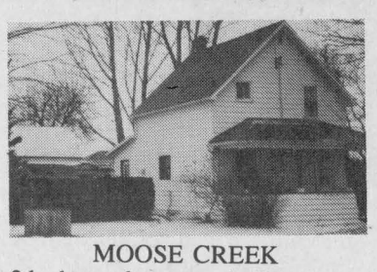

MOOSE CREEK
3 bedroom home, main floor laundry room, large kitchen, garage. Asking: $51,000 MLS



SOUTH BRANCH ROAD AREA
Just minutes from Cornwall. Beautiful finished home. Lot 200'x350'. Asking: $109,900 MLS

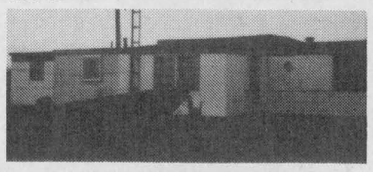

FRASER ROAD
SUMMERSTOWN
Mobile home, plus lot 209'x209'. Asking: $32,500 MLS

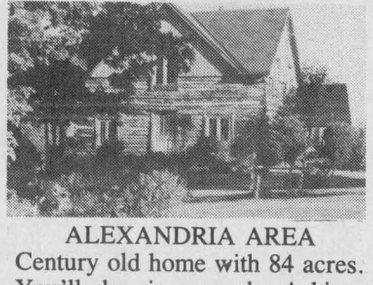

ALEXANDRIA AREA
Century old home with 84 acres. You'll be impressed. Asking: $110,000 MLS



HWY #2, JUST EAST OF REAL'S TRUCK STOP
Single home with 900 foot frontage, 28 acres, garage, plus barn. MLS.



AVONMORE AREA
Century home, modern family room, barn, 100 acres. Asking: $139,500. MLS.



ST. ELMO—HIGHLAND ROAD
MAXVILLE AREA
Solid brick home, loads of character. Treed lot. $79,900. MLS.

3-bedroom upstairs apartment, available February 1, utilities extra, $400 per month. Tel. 525-3852. 1-2p

1-bedroom apartment for rent, Queen St., Lancaster, fully carpeted, electric heat, $250 per month, available immediately. Tel. 347-3443. 2-3c

1-bedroom apartment for rent, $240 per month utilities not included, available immediately. Tel. 525-3492. 2-2p

2-bedroom apartment on McDougall St., Alexandria, available now. Call after 5 p.m. at 525-3694, $290 per month. 2-2p

2-bedroom apartment for rent, 2 miles north of Alexandria, $350 a month, available Feb. 1. Call 525-3517, 525-3046 after 6. 2-3p

3-bedroom apartment for rent, available Feb. 1. Private entrance and driveway, back yard. Call between 1 and 6 p.m. Tel. 525-2563.2-1p

MODERN 2-bedroom country apartment for rent, 2 miles north of Alexandria, $400 monthly. Available Feb. 1. Call 525-3046 after 6. 2-3p

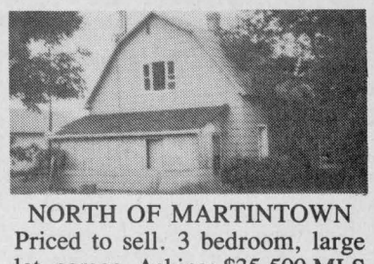

NORTH OF MARTINTOWN
Priced to sell. 3 bedroom, large lot, garage. Asking: $35,500 MLS

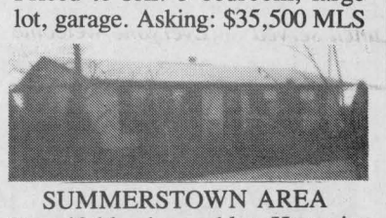

SUMMERSTOWN AREA
Beautiful landscaped lot. Home in A-1 condition, double car garage. Asking: $89,900.



RIVERFRONT PROPERTY
Located Hwy #2 west of Summerstown. Brick bungalow, finished rec room, 2 fireplaces, MLS.

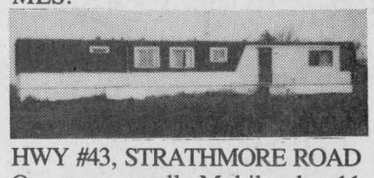

HWY #43, STRATHMORE ROAD
Owner says sell. Mobile plus 11 acres. Beautiful setting. Asking: $43,500 MLS.



PARAGON ROAD
Executive home plus horse farm. Indoor riding stables, 56 acres. MLS.



AVONMORE AREA
Affordable plus enjoyable. Maintenance free, 3 bedroom, beautiful lot. Asking: $53,000. MLS.

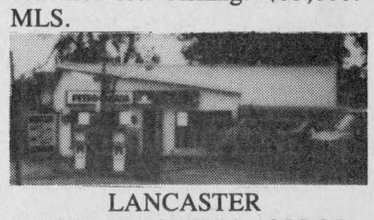

LANCASTER
GREAT BUSINESS OPPORTUNITY. Gas & Service Station. Super location for confectionary store. Financing available.



RIVERFRONT PROPERTY
Located along Hwy #2, east of Summerstown. What a view. Asking: $125,000.

Real Estate | Real Estate | Real Estate | Real Estate

R. Vander Haeghe

VANDER HAEGHE

REAL ESTATE & MORTGAGE BROKER
181 Main St., North Tel. 525-1642



Sales Rep. Raylene Goulder 525-1642 or 347-3838



Broker Robert Vander Haeghe 525-1642



Secretary Luana Berniquer



Sales Rep. Mavis Fletcher 525-1642 or 874-2761



1989 COULD BE A HAPPY AND PROSPEROUS NEW YEAR IF YOU take over this restaurant business comprised of a recently built one storey building with all equipment. $149.500 MLS

ALSO

ONE OF THE BEST CHIP-WAGONS around. Fully equipped, only $18,900 NOW. The price will go up later. MLS



GLEN ROBERTSON

THIS FULLY RENOVATED 3-bedroom home is certainly spacious, warm, charming and attractive, plus it has a 2 car garage. Only $61,900 MLS

BROWN HOUSE AREA

In an excellent neighborhood already built up with large new homes. 1/2 acre lot only $11,900.

THINKING OF SELLING LATER ON?
WHY NOT CALL US NOW
and let us tell you the best way to sell your property.

M. JEAN
CAMERON
REAL ESTATE LTD. REALTOR



MacDONALD BLVD., ALEXANDRIA
New home, just recently completed. Split entrance, patio off dining room, ultra modern bathroom, financing with Canada Trust available. Priced at $89,900

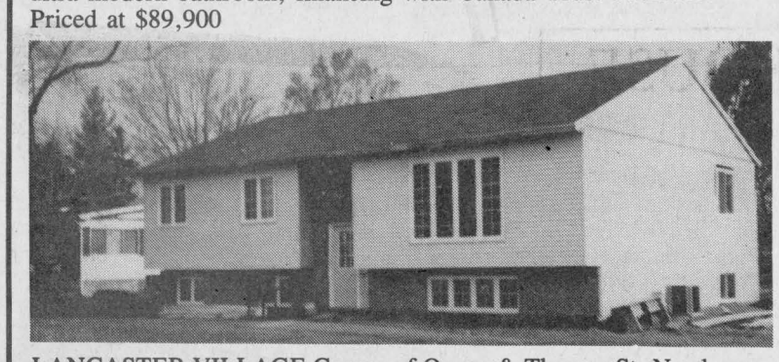

LANCASTER VILLAGE Corner of Queen & Thomas St. Newly constructed three bedroom raised bungalow. Over 1,400 sq. ft. of living space. Large living room, patio doors off dining room, oak cupboards, double whirlpool in washroom, FAE heat. Large serviced lot 104'x104'. Call Diane for a showing. Priced at $119,900. MLS. Make us an offer.

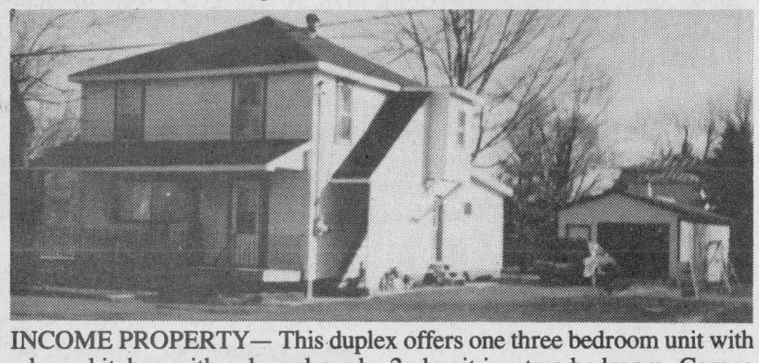

INCOME PROPERTY— This duplex offers one three bedroom unit with a large kitchen with oak cupboards. 2nd unit is a two bedroom. Garage is 44'x16'. Large serviced lot, very well located in the centre of town. Priced at $92,900 MLS. Call Diane for more details.

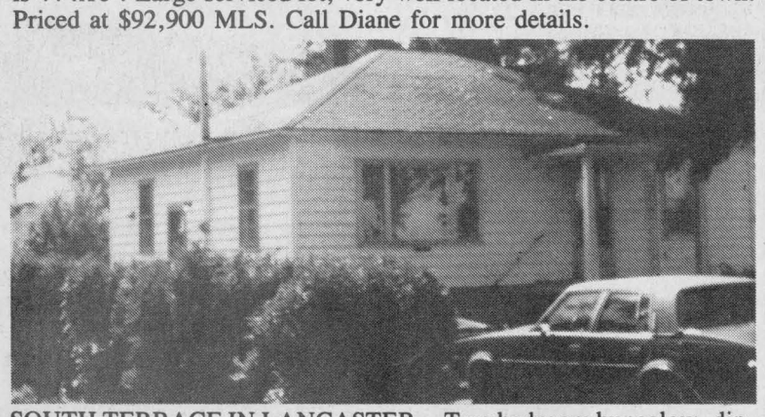

SOUTH TERRACE IN LANCASTER— Two bedroom bungalow, dining room, large living room. Beautiful lot. Priced at $67,000 MLS. Call Diane for more details.

If you're interested in an opinion of value of your property, give Diane a call, she'll gladly inform you on all your real estate needs.



OFFICE: 347-2215
RES: 347-3726

OFFICE 347-2215

Stan MacIntosh Williamstown 347-2813

Diane Chrétien Curry Hill 347-3726

Andy & Barbara Menard South Lancaster 347-2522

Independent member of
the Canada Trust Franchise

Real Estate | Real Estate | Real Estate | Real Estate

HOUSE FOR SALE IN THE COUNTRY



Brand New Split level 3 bedroom, finished basement, approx. 1,300 sq. ft., 2×6 construction, casement windows, oak kitchen cupboards, 200 amps. service, electric heat. Sitting on a beautiful size lot of 105 × 295. 2 miles south of Alexandria, just off highway 34, commuting distance to Cornwall and surrounding area. MUST BE SEEN. All for only $90,000. *Call to view 525-4864. Ask for Chris.*

1-2c

SAUVÉ REAL ESTATE LTD
39 MAIN N ALEXANDRIA

HOMES
HOBBY FARMS
& DAIRY FARMS
RECREATIONAL LAND
COTTAGES
VILLAGE HOMES
10 QUALIFIED SALES PEOPLE
525-2940

WINCHESTER AREA: Cash crop beef operation, 535 acres, 500 acres tiled, complete with machinery, storage bins, dryer, two homes, two barns, beef loafing barn with slotted floor, bunker silo. Call today.

SUPER VALUE! Excellent dairy farm near Martintown, you owe it to yourself to see this one. Call Ernie!

COMPLETE DAIRY & CASH CROP FARM



Ernst Sauer 525-2413

Good home, 340 acres of good land, mostly tiled. Very good farm buildings including: cow stable ties 82-head, machine shed, grain bins, grain dryer (continuous flow). 70 mature cows, 375,000 litre quota. Call today and ask for Ernie.

FARM NEAR ST. ANNE DE PRESCOTT: 100 acres of good land, 35 acres tiled, large dairy barn built in 1983 (ties 84 head), slurry store, silo with unloader. Good home. River crosses property.

1 1/2-ACRE BUILDING LOT on Kenyon Dam Road. 5 minutes from Alexandria, mostly treed, $15,000.

DON'T FORGET TO ASK about all the other excellent properties which include farms of any kind, commercial and residential properties.

ON ALL OF THE ABOVE and many more farm properties that I can offer you, call Ernie Sauer at 613-525-2413 or 525-2940 and don't forget to ask for me by name.

ONE MILE FROM CURRY HILL EXIT - Hobby farm, 4-bedroom home, large workshop, medium size barn, 40 acres partly tiled - Right Price $148,000. Phone for appointment. I could meet you at Curry Hill exit.

N-W OF ALEXANDRIA, 100 acres rolling land now used as a small dairy operation. 4-bedroom home well priced at $95,000.

EAST OF BRODIE ROAD, Lochiel Twp., beautiful rolling land, some of it tiled, also a plantation, brick home could be repaired. $87,000.

MAINTENANCE FREE - Good bungalow, high lot 1 miles east of Hwy. 34. Well priced $72,000.

LOCATED CENTRE OF TOWN



Germain Glaude Res. 525-1536 Bus. 525-2940

on Main Street. Commercial property, 500 square feet store with apartment above.

EAST OF HIGHWAY 34 on County Road 18, bungalow maintenance free, really well located, built up area at a reasonable price of $72,000.

1/4 MILE EAST OF CURRY HILL EXIT 401, Old Highway 2, excellent bungalow, brick and stone, central air conditioning, paved driveway, well landscaped with access to Lake St. Francis by shallow canal, for this property you could phone for me, I could meet you at Curry Hill exit.

HIGHWAY 43, 5 miles west of Alexandria, fieldstone exterior, 4-bedroom, lot 350'x 600' or more acres available.

WEST OF ALEXANDRIA, 1,550 square feet fieldstone and brick bungalow, extras, well built large attached garage with storage, a new barn 2 storey 30'x 60', with 9 or 18 acres.

I HAVE A FEW GOOD BUILDING LOTS SURVEYED, owner would consider mortgage back if needed. Call Germain Glaude, 525-1536

DUNVEGAN: Fifty-acre hobby farm, modern 3-bedroom bungalow, full basement. Very good outbuilding adaptable to many uses. $140,000.



Doug Arkinstall 527-5435

ALEXANDRIA AREA: Spotless Canadiana home on a large country lot, features 3 bedrooms, 1 1/2 baths, pine cupboards and mouldings, full basement, $98,000.

ST. ANNE DE PRESCOTT: Century brick home 2,000 sq. ft. fully renovated inside in the original style. Good barn and shed on 163 acres on Rigaud River. $169,800.

PENDLETON: Former dairy farm, 319 acres, 4-bedroom home, fully equipped barn, 3 silos, good line of machinery. This is a good prospect for either dairy or beef. $240,000.

For information on these and many other properties call Doug Arkinstall 525-2940 or home 527-5435.



"MUST BE SEEN"

PRESTIGIOUS CANADIAN STYLE HOME, stone and alum. 2,800 sq. ft. living area, double garage, oak cupboards in kitchen, formal dining room, pine and oak floors, 56 acres of which 40 acres are clear land and 16 acres are pine plantation and small bush.



Liette Ricard 347-2793

For more info. call today! Liette Ricard, res. 347-2793, off. 525-2940.



ATTENTION CONTRACTORS

ALEXANDRIA 2-storey home (60 Sinclair St.). Reduced to $27,000. Owner anxious to sell. Try an offer!

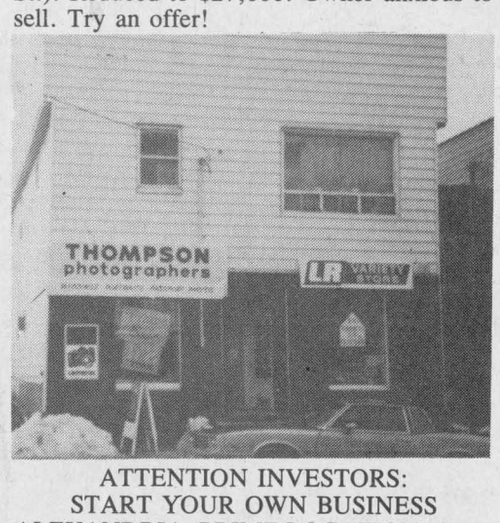

ATTENTION INVESTORS:
START YOUR OWN BUSINESS

ALEXANDRIA, PRIME LOCATION: Commercial building, 2 vacant stores fronting on Main Street and one 3-bedroom apt. upstairs, vacant. Asking $89,000. Call Liette Ricard anytime for a showing! Res. 347-2793 - Off. 525-2940.

BUILDING LOT—JUST LISTED

WILLIAMSTOWN AREA 3.21 acres on paved road. Asking $14,500. For more information contact Liette Ricard anytime. Res. 347-2793 off. 525-2940.

You wish to sell or buy a property? Contact Liette for free opinion of value or for prequalification regarding your purchasing affordability. Res. 347-2793, Off. 525-2940

MEET ME MORNING, NOON OR NIGHT!



Maurice Sauvé, Real Estate Broker Res. 931-2953 Bus. 525-2940

BEEF RANCH- Whole 310-acre ranch, crop and beef potential for land, huge beef barn in excellent condition, granary, home, all for $159,500. M.L.S.

MAPLE BUSH - Get ready for spring. Scenic rolling 6 acres, some cedars, only 10 minutes or less, located southeast of Alexandria. What a nice lot for only $17,400. M.L.S

THIS HOME HAS EVERYTHING - Renovated, modern, 2-storey, fireplace, 3 bathrooms, 13 acres, barn, granary, only $95,000, Lancaster Township. M.L.S.

BUSINESS, STORE, RESTAURANT - in an active tourist area near Charlottenburgh Park and close to marinas, terrific potential. Call Maurice, I live in that neighbourhood. M.L.S.

HIGHWAY 34 LOT - Ideal location about 5 miles south of Alexandria, just north of Brown House $23,800. M.L.S.

COMPLETE DAIRY FARM: One of the most attractive dairy farms in Glengarry, you'll know of it first by calling Maurice, 931-2953.

SAUVÉ REAL ESTATE LTD

All our listings are on multiple listing service (MLS)



Larry Meaney 347-2746

Executive home custom built last year, 2-storey brick and vinyl. Approx. 2,400 square feet of living area, double garage situated on approx. 1 acre lot on River Road, Williamstown, providing navigable access to Lake St. Francis. Drawings and specifications available. Asking $238,000. For more details call Larry Meaney, 347-2746.

OPEN HOUSE
SUNDAY, JAN. 15
2:00 to 4:30 p.m.



CUSTOM BUILT BRICK BUNGALOW, approx. 9 years old, located on a 2 acre lot on Glen Road 1.5 km east of County Rd. 27, 3 bedrooms, family room, 2,000 sq. ft. area approx. Many extras. Asking $129,500. Exclusive.

Directions: From Cornwall, take Highway 401 to Summerstown Road, proceed north to Glen Road, turn east right 1.5 km. Coming from Williamstown, take South Branch to Johnson Road. Turn right at Kraft, proceed West on Glen Road to property. Signs on property.

Your host:
Larry Meaney 347-2746/525-2940



AFFORDABLE!
AFFORDABLE!
AFFORDABLE!



Margaret Mosher 525-2453

With access to Lake St. Francis for boating, fishing, swimming. Three bedrooms, large kitchen, living room, dining room, large lot. Curry Hill area. Asking only $69,900 M.L.S.

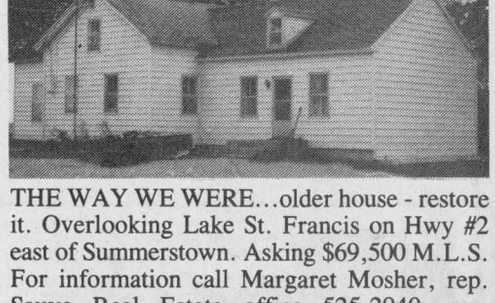

THE WAY WE WERE...older house - restore it. Overlooking Lake St. Francis on Hwy #2 east of Summerstown. Asking $69,500 M.L.S. For information call Margaret Mosher, rep. Sauve Real Estate office 525-2940, res. 525-2453.

A COUNTRY PLACE for country living on this 150 acres of excellent farm land in Lancaster Twp. Set up for cash crop, horses, pigs, or any type of animal raising. Excellent barns, fully equipped pig barn, 4-bedroom home electrically heated, many other excellent items $225,000 M.L.S. For showing call Bill Wereley 525-2940 evenings 525-2052.



Bill Werely 525-2052

WANT A HOME CLOSE TO CORNWALL? I have a 2+1-bedroom bungalow on paved road, rec room in basement, oil heat. I'll be glad to show it to you at any time. $78,900 M.L.S. Call Bill Wereley 525-2940, evenings 525-2052.

CROSS COUNTRY SKIING

1—Snowarama Day, Lions's Club, for handicapped children, complete 10 miles or less distances depending on experience, Jan. 29. Call Maurice.
2—Annual Alexandria Loppet or Citizen's Race, Feb. 12 at 1 p.m., firehall.
3—Cornwall Loppet, Jan. 28
4—St. Lazarre Loppet, Jan. 14
*Trail memberships are $25 per family $15 for individuals.

Rooms - Boarders

CLEAN, quiet home, will rent room to employed person. Kitchen facilities, free laundry. Tel. 525-1199. 2-2c

THE LUNG ASSOCIATION
Lungs are for life

Real Estate

UNDER CONSTRUCTION

Martintown, West of Chapel Road New, 3 bedroom, 1,225 sq. ft., large bath, forced air electric heat, central vacuum, patio doors/deck, country style veranda, settled on 1.5 wooded acres.

Call 528-4732
(No Agents)

2-4p

HOUSE FOR SALE

Three bedroom brick bungalow with carport on quiet residential street in south-western part of Alexandria. Close to church, schools and shopping. Finished basement, workshop which could easily be converted to fourth bedroom or hobby room. Fenced backyard, storage shed, above ground pool and small garden. Priced to sell at $87,900. Transfer of property to occur about July 1st, 1989. For information, please call 525-2857 after 5:00 p.m.

2-2p

Real Estate

KING'S Road, east of Martintown, 3-bedroom brick bungalow, 2 acres, well landscaped, living room, dining room, finished rec room, attached garage, easy to commute to Montreal or Cornwall, private sale, $109,000. Tel. 613-528-4676. 2-2p

For sale to Let

4,000 sq. ft. cold storage space for rent in Lancaster; available May 1st, '89. Menard Plumbing. 2-3c

2-bedroom house to rent with garage, situated on King's Road east of St. Raphael's, rent with 4 electric appliances, available Feb. 1, 1989. Tel. 347-3752. 1-2p

For sale to Let

600 sq. feet for rent as a warehouse or could be converted for office or store. Call Claude, 525-2132. 35-tf

FOR sale: 2-bedroom 2-storey house on large lot in north end of town of Alexandria, freshly decorated, priced for quick sale. Tel. 525-3956. 1-2p

3-bedroom house for rent, available February 1. Tel. 525-4805 after 4 p.m. 1-3p

SMALL farm to rent, 3-bedroom house, near Lancaster Village on paved road. Available Feb. 1. Tel. 347-3611. 1-2p

2-bedroom house to rent with garage, situated on King's Road east of St. Raphael's, rent with 4 electric appliances, available Feb. 1, 1989. Tel. 347-3752. 1-2p

Real Estate

FOR SALE

Full Service Gas Station and Service Centre
in Alexandria area
on main highway
Fully Equipped
Good Terms

Anyone interested please send full particulars to:
BOX W
c/o The Glengarry News
P.O. Box 10
Alexandria, Ont. K0C 1A0
2-2c

HOUSE FOR SALE

165 HOPE ST., ALEXANDRIA

Newly built brick-front bungalow with heated garage, 3 bedrooms, oak flooring, oak cupboards, laundry room, 2 bathrooms, whirlpool and shower. Partially finished basement, large patio deck. Lot 70'×150'.

525 MAIN ST. SOUTH ALEXANDRIA

New home, near completion, garage, 3 bedrooms, 2 bathrooms, family room, oak cupboards.

Tel.: 525-3259 46-tf

WANTED

LARGE CENTURY HOME
for
Montreal Commuter
Tel: (613) 835-3407
NAVAN, ONT. 1-2p

OFFICE SPACE

FOR RENT
600 sq. ft. or 1,200 sq. ft.
Air Conditioned
Plenty of Parking
Main St. South location
Call Ken
525-3620 46-tf

ROYAL LEPAGE

Real Estate Services Ltd. Realtor

9th Road West, Green Valley, Ontario K0C 1L0

1-613-525-4163

Robert Poirier, Green Valley, 525-4163
Charlie Tobin, Long Sault, 534-2029
Pierrette LeBlanc, Iroquois, 652-2628
Daniel Latour, Cornwall, 937-0601



NEW LISTING: 30 acre hobby farm on outskirts of Green Valley Village. Hilltop setting with superb valley view. Three bedroom home, 200 amps hydro, 4 pce. bath, two car garage and modern 40x100 barn. Priced for immediate sale at $81,500 MLS.

WOOD LOT 140'x430' on paved road, 1 mile off Hwy 34 south of Alexandria. Very few of this quality available. MLS

EVERGREEN PLANTATION: 25 years old on quiet country road. Hydro & telephone available. 50 acres total with 50% plantation. Ideal for your dream home. $32,500. MLS

GLEN NEVIS: High building lot 100x150. Yours for $8,000. with small down payment. MLS

OUTSKIRTS OF ALEXANDRIA: Building lots 1 to 2 acres. Priced $8,000 to $17,000. MLS

MOBILE HOME: 3 bedroom with attached garage on beautiful treed lot. Paved road 4 miles from Alexandria. $36,500 MLS.

RIVER LOT: 3 acres, hydro, drilled well and barn. Paved road east of Dalkeith $16,500 MLS.

RE/MAX®

cornwall realty inc.
TIME SQUARE
108-2nd St. West
938-8100

Above the Crowd!®

NEW LISTING. Frog Hollow Road, Green Valley. Nice retirement or starter hobby farm. Two bedroom bungalow on 5 acres. Very well treed, rolling land. Must see. Priced to sell fast at $73,000 MLS. Ask for Marjet Rogers.

JUST AT THE BORDER!! Large four bedroom, fieldstone bungalow. Featuring a very spacious kitchen with a sit-in bay window, formal dining room, entertainment size living room with fieldstone fireplace, three bathrooms. Many extra features. All this on a very attractive treed lot. Call Marjet for more details.

EAST OF LANCASTER, view of Lake St. Francis, nice set-up for hunters or fishermen. Two bedroom, winterized bungalow. A place to hang your hat and dock your boat. Only $59,900. MLS. Ask for Marjet.

ALEXANDRIA, attractive three bedroom bungalow, nice landscaped lot with interlock brick driveway, very large L-shaped lot. Must sell. Call Marjet for more details.

NEEDED—HOBBY FARMS - Lancaster or Charlottenburgh township. Up to $200,000. Large modern home, barn and acreage. Please call me if you would consider selling your property - no obligation!!



Marjet Rogers
Associate Broker
Office 938-8100
Res. 347-3516

"Picture yourself in one of these Beautiful Homes"

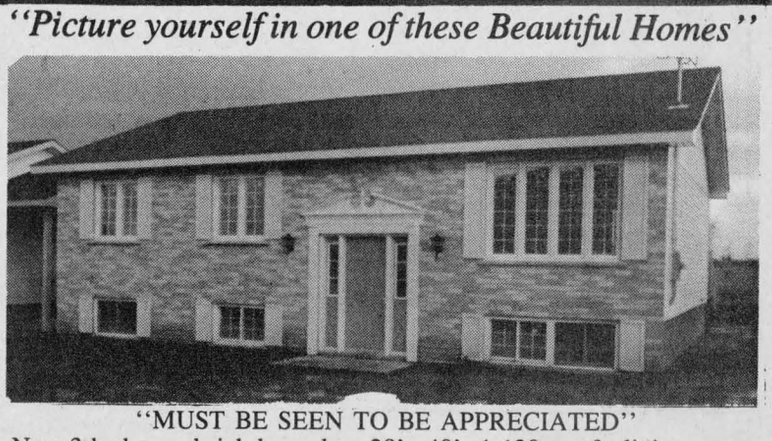

"MUST BE SEEN TO BE APPRECIATED"

New 3-bedroom brick bungalow 28'x 40', 1,120 sq. ft. living space, lot 130'x 59', sodding and landscaping completed, wall-to-wall carpet, patio doors from dining room to deck, modern kitchen, 3-pce. bathroom. 5-year warranty program and much more.

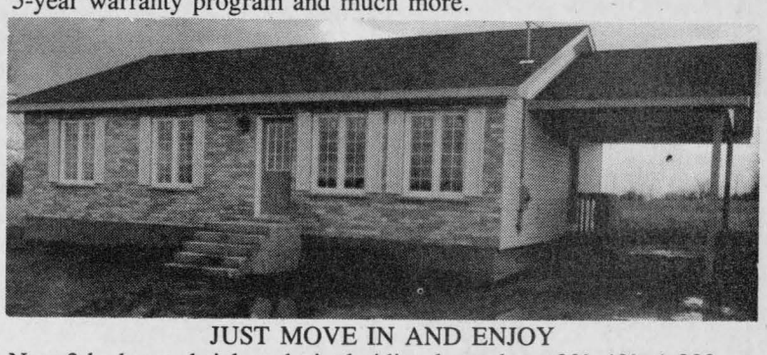

JUST MOVE IN AND ENJOY

New 3-bedroom brick and vinyl siding bungalow, 30'x40', 1,200 sq. ft. plus carport, wall-to-wall plush carpet, 3-pce bathroom, patio doors to deck, modern kitchen. Lot 130x60, sodding and landscaping completed, 5-year warranty program and much more.

Corner of Macdonald and MacDougall Blvds.

HOPE HOLDINGS

525-1330 or 525-2462 after 6 p.m.

R. Vaillancourt

REAL ESTATE - IMMEUBLES
TEL. 613-525-3419 • ALEXANDRIA, ONT

R. Jeaurond 525-3202
E. Vaillancourt 525-3641
R. Vaillancourt 525-3419
Doug Baxter 525-1939



GREEN VALLEY village, 4 bedroom brick bungalow with finished basement on extra spacious lot including triple car garage. TRY YOUR OFFER. SOLD

Priced to sell.



ALEXANDRIA area, very exclusive executive 4 bedroom brick two storey bungalow with extra spacious master bedroom with sun lounge room, oak stairwell, living room with fireplace, library, family room, attached greenhouse, large spacious country style kitchen, full basement and much more. All located on over 40 rolling acres, partly reforested, paved road frontage and within easy commuting distance to Montreal. mls OPEN TO OFFERS.



ALEXANDRIA town. Invest in this recently listed well renovated duplex. Quite centrally located close to stores and church. Live in one apartment and let the second rental help you with your mortgage payments. mls Priced to sell with almost immediate possession. LARGE LOT WITH POOL.

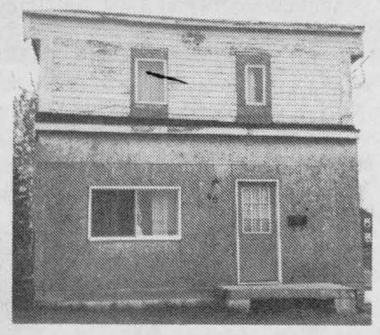

ALEXANDRIA town, full 2 storey, 2 bedroom partly renovated basement. Spacious lot centrally located. OPEN TO OFFERS. mls SOLD



ALEXANDRIA area, TRY YOUR OFFERS on this 3 bedroom brick front country bungalow located a very short distance from town. Full basement, large lot and much more. PRICED IN THE $70s mls

WANTED

OUR RECENT SALES HAVE BEEN BEYOND EXPECTATIONS. WE ARE PRESENTLY LOOKING FOR ALEXANDRIA 2-3-4 BEDROOM BUNGALOWS, VILLAGE HOMES, 1 1/2-2 STOREY COUNTRY HOMES, HOBBY FARMS WITH LARGE AND SMALL ACREAGE AND COUNTRY BUILDING LOTS. *WE MAY HAVE THE RIGHT BUYER FOR YOUR PROPERTY.* GIVE US A CALL WITHOUT DELAY.



LOOKING FOR A TOWN INVESTMENT? Just listed, quite centrally located, renovated duplex presently well rented. Must be seen to be appreciated. Priced in the $70s. M.L.S. Excellent Alexandria location.



MacMILLAN AND HOWES REAL ESTATE LTD.

195 Main St. South
Alexandria

MLS MULTIPLE LISTING SERVICE

525-3039

REALTOR

Cornwall Office
933-6524

CURRY HILL AREA - Build your new home on a 1/2 acre treed lot which backs onto Gunn Creek and go by boat to Lake St. Francis. Only $19,000. MLS 8-78

LANCASTER VILLAGE - New construction - spacious 3 bedroom two storey home of over 1900 sq. ft. Main floor family room, traditional style with large front veranda. Asking $119,900. Excl. 8-58



VILLAGE OF MAXVILLE - 3 bedroom maintenance free home. 1590 sq. ft. of living space. Features include patio door from dining room to deck, fenced yard, mud room and much more. Asking $64,000. MLS 8-15

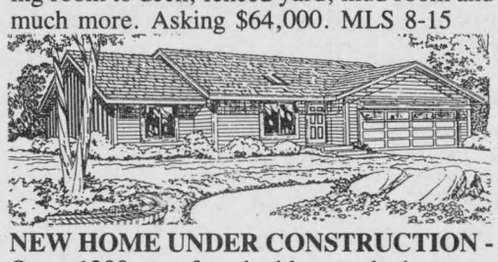

NEW HOME UNDER CONSTRUCTION - Over 1200 sq. ft., double attached garage beautiful, high and large lot, patio doors, 2 bathrooms, Marcoux Rd. and Hwy 43, $109,500. MLS 8-23

HALF ACRE BUILDING LOT - severed and surveyed on 2nd conc. of Kenyon, within walking distance to town, $18,000. Excl. 8-21

INVESTMENT LAND - Approx. 50 acres now in the Town of Alexandria, fronting on Hwy 34 and Power Dam Rd. next to Golf Course. Call for details. MLS 8-18

INVESTMENT PROPERTY - 4 rental units on quiet street in Alexandria. Good income. Call for further information, $89,900. MLS

33 ACRES of mostly cedars with pond and access on 2 roads at southern edge of Glen Robertson. $26,500. MLS 8-51

HOBBY FARM - Good barn, winterized cottage and 50 scenic acres. Only $41,500. MLS 8-4

18 ACRES OF LAND on Beaudette River, 1 1/2 miles from Glen Nevis. MLS 8-64

TO LEASE: 600 sq. ft. of commercial plus basement, paved parking for 8 cars, centrally located in Alexandria, $400 per month.

SOUTH OF MAXVILLE - 40 acres of mixed bush, good building spot. Call for more information. MLS 8-69

OPEN HOUSE

SUNDAY, JANUARY 15th
1 to 4 p.m.

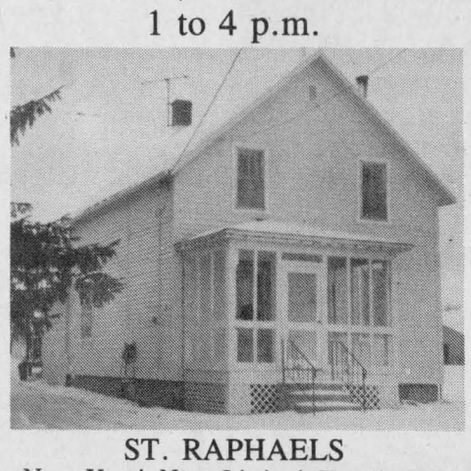

ST. RAPHAELS

New Year! New Listing! Excellent 3 bedroom starter home with knotty pine kitchen, main floor laundry, cosy living room with wood stove, situated on a pleasant village lot overlooking the valley. Your hostess: Amy Ward 347-2858
Office 933-6524



COMMUTING TO OTTAWA? We have a 3 bedroom bungalow just west of Bourget with attached garage, in excellent shape, just 20 minutes from Ottawa. MLS 8-16

CASH CROP FARM in Bainsville area with or without home, much of the silt-loam soil is tiled. Call for further details. MLS 8-37

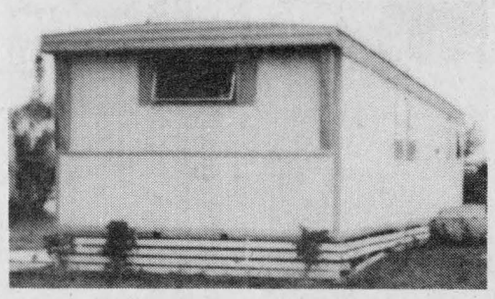

SUNNY SOUTH OF WEST PALM BEACH, FLORIDA - mobile home in a park, will trade for lot in Glengarry. MLS 8-73

CHAPEL ROAD - A nice treed building lot for your new home, 6 3/4 acres with 300' frontage. Only $16,900. MLS

250 SQ. FT. commercial space on Main St. Alexandria, former darkroom. Heat & electricity included, $100 per month.



COMMUTE BY TRAIN! This home has commodities on main floor, a basement that can easily be finished, carport, fenced in back yard with several trees. Priced right at $82,500. MLS 8-25



WANTED FAMILY! This 4 bedroom home is ready for you and your family to move right in. Log home with main floor laundry room, fenced in back yard and above ground pool. Priced for fast sale at $61,500. Call today. MLS 9-1

DON'T DELAY! Come see this house to-day. New roof, new windows, new kitchen cupboards, new wiring, two heating systems, private yard and garage. Only $54,900. MLS 8-17



RETIREMENT HOME - 2 bedroom-bungalow, 6 months old, attached insulated garage, custom oak cupboards. Large lot, 5 minutes from Alexandria. $98,500. Excl. 8-20

LARGE BUNGALOW secluded in maple bush on 83 acres, close to Hwy 417. This 12 room home has many specials. Call for information. MLS 8-28

LOCH GARRY, large lot with good view of lake, 150 ft. waterfront, beautiful location for year round home. Asking $37,500. MLS 8-85



THIS SPECIAL DESIGNED HOME with hilltop setting on 53 acres with small spring fed creek in front. Can be yours for less than $200,000. MLS 8-38

BUILDING LOT, 10 minutes from Alexandria, 1.48 treed acres, quiet location, new homes in area. Asking only $12,000. MLS 8-81

SALES REPRESENTATIVES

Alexandria Office
Howard Broten 525-4597
Hugh Allan McDonald 525-2844
Martin Nadeau 525-3737

D.A. MacMillan, BROKER
Ewen McLeod 525-2479
Jo-Ann Trottier 525-2010
Amy Ward 347-2858
Denis Carr 932-7239
Carol Fortier 933-2080

Cornwall Office
Joe Gunn 937-4866
Lusia Jasiewicz 527-2044
Myrna High 936-1137

Farm Produce

ROUND straw and hay bales 4'x4' for sale. Tel. 525-3749. 1-2p

BALED hay, first and second cut, no rain; cleaned soybeans and barley for seed; two farmhand forage boxes and wagons, $2,400 for both; 4 used 20.8 x 38 tires and tubes, 40 per cent, good for duals, $200 a pair. G. Wells 933-1163, 931-1850 or 931-2485. 1-7p

Pets for sale

THE PET FARM: Home of all purebred registered breeds of puppies, boarding and grooming, tropical and marine fish, aquariums, birds, accessories and much more, available at 7 South Branch Rd., Cornwall (613) 938-7970. Open 7 days. Visa and Mastercards accepted. 36-tf

FREE miniature poodle, white, female, 7 years, very clean; for older person with no other pets. No apartments. Globefarm Kennel, 538-2325. 2-1p

JACK Russell terriers, whelped Dec. 25, 1988; dam — English Import, sire — Irish, innoculated, docked, declaws removed, $250. Tel. 514-269-2869. 2-2p

PART purebred Siberian Husky puppies for sale, $25. Tel. 525-3732. 2-1p

DOG
Obedience & Handling
Classes
Lessons to be held at
V.C.I. Vankleek Hill, Ont.
Sunday, Jan. 15
Registration Information
613-678-2553
LEIN KENNELS



2-1c

Garden Centre

Gauthier's Greenhouse Garden Centre
Complete Garden Centre
Gift Certificates
Bedding Plants, Perennials, Evergreens, Shrubs
RR #1, Curry Hill
347-2237
14-tf

Real Estate

RE/MAX
REMAX CARILLON REALTY
137 Main St., South
ALEXANDRIA
525-4144
"SHOW A SIGN OF SUCCESS"

OPEN HOUSE
SUNDAY, JANUARY 15
1:30 - 3:30
Hostess: Cathy Claude



195 Macdonald Blvd (in front of arena)
3 bedroom bunglow with attached garage, full basement with 3 pce bathroom, 2 cold storage rooms, main floor has oak cabinets in kitchen, bathroom and laundry area. Patio doors to large deck & well landscaped yard. Asking $88,900. MLS



HOBBY FARM, has 1 large implement shed, 1 small garage, good barn presently set up with 6 standing stalls, plus 1 box stall for horses. Land consists of 38 acres of which 12 acres is cedar bush. For further details call Jean Paul or Cathy today. $88,500. MLS

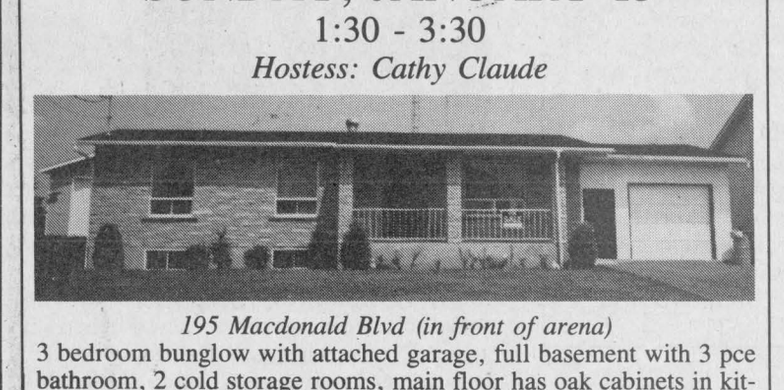

LOW 9% FINANCING available from vendor to qualified buyer on this newly well constructed raised bungalow with many extras on a fully treed lot within five miles of Alexandria. Asking only $79,900 MLS. For more information call Denis Theoret at office 525-4144 or evenings 525-5219.

WE WOULD LIKE to take this opportunity to thank all our past and present friends & customers who have made 1988 another prosperous year for us. We wish everyone a Happy and Prosperous Year ahead, thanking you again - Cathy & Jean Paul Claude.

Cathy Claude 525-3047 *Jean Paul Claude 525-3047* *Denis Theoret 525-5219*

Farm Produce

START with Quality, Value and Hardiness. Fruit trees and Shrubs for Northern Ontario and Quebec. Grow fruit without chemicals. Largest selection, in business 77 years. Free catalogue. Boughen Nurseries, Valley River, Man. ROL 2B0. 1-8p

FOR sale: mixed dry stove wood, $30 a cord. Roger Massie, Tel. 1-514-269-2383, St. Telesphore, Que. 2-1p

HARDWOOD for sale, $45 a cord. No delivery under 5 cords. Tel. 347-2154 weekends. 2-2p

Poultry-Livestock

HARNESS, new and used, single and double, several to choose from, all in excellent condition (Amish) handmade. Robes, bells and sleighs, Tel. 514-764-3589. 51-4p

AYRSHIRES close springers, high production. Tel. 613-984-2455 or 613-346-2321. 1-2p

D.7 Cat Dozer for sale, very good under carriage. Asking $7,000. Tel. 931-2672 between 6 and 7 p.m. 1-3p

RAM, polled, purebred, Rambouillet ram-lamb for sale. Asking $150. Call after 6 p.m. at Pine Lane Farm — 528-4634. 2-1p

HERD belonging to Roger and Wilfred Cousineau, Vankleek Hill, Ont., consisting of 25 mature Holstein and red and white cows, ten 1 1/2-yr. Holstein heifers; four 6-month Holstein heifers; 10 calves from newborn to 2 months old; Holstein bull. This herd is on artificial breeding to be sold Thursday, Jan. 19 at 2 p.m. at Leo's Livestock Exchange Ltd., Hwy. 31, Greely, Ont. For information, 821-2634. 2-1c

FRESH capons (chickens), 5 to 7 lbs., Sandy's Country Garden, corner of Cameron and Spence, Hawkesbury, Tel. 632-1077. 2-4p

FIRST calf Holstein heifer for sale, just freshened. Tel. 933-8394. 2-1p

25 sheep for sale, mixed. Tel. 525-3387. 2-2p

FOUR first calf grade Holstein heifers, due to calve soon. Tel. 874-2589. 2-1p

Wanted

WANTED: trailer-type chip wagon. Reasonable price. Tel. 347-2128. 2-1c

Help Wanted

EXPERIENCED
Overlock Sewing
Machine Operators
WANTED
Hourly rates
apply at
ROSSTEX CONTRACTING
68 Main South, Alexandria
2-2c

Real Estate

Help Wanted

SHORT order cooks needed for full-time employment, will train. Call Mario's Burger Inc., ask for Ginette. Tel. 347-2838. 37-tf

TRANSPORT drivers required. Freedom, excellent pay and travel. Get your Class A licence at Ontario's oldest and largest training centre. Tax deductible, professional training and job assistance. No experience necessary. Merv Orr Transport, 1-800-265-3559. 46-tf

WAITRESS and delivery person needed at Cathy's Bar-B-Q Restaurant. Apply in person. 1-2c

PART time help wanted: to help with chores on a dairy farm. Hours very flexible. Call Rene Richer at 528-4419. 1-2p

NEEDED a babysitter in my home or yours, French speaking preferably, non-smoker, 2 children 9 month old girl and 4 year-old boy for Tuesday and Thursday only, 9 to 4 p.m. Tel. 347-7344. 1-2c

WANTED: mature, non-smoking woman to babysit infant in our home, Monday to Friday, Avonmore-Monkland area. Tel. 346-5605 between 6 p.m. and 10 p.m. 2-2p

RESPONSIBLE person to sit with a 12-year-old during working hours. Phone for details, 525-2032. 2-1p

HELP WANTED
EXPERIENCED
Plain - Overlock & Finishing
Piecework
KIMAT SEWING
Tel: 525-2183
Claudette Lapierre
2-4p

HOMEMAKERS
Urgently Needed
for Alexandria and
Surrounding Area
Please contact:
HAWKESBURY OFFICE
Professional Health Care Services
Tel: 632-0125
2-4c

DAYCARE PROVIDER NEEDED

Do you like children? Would you enjoy providing stimulating play activity, nutritious meals and snacks in a warm home atmosphere? Are you interested in earning a good income with fringe benefits while remaining at home?

If you do, perhaps becoming a provider for the Stormont, Dundas and Glengarry Private Home Daycare Agency is for you.

We are presently seeking providers in the following areas: village of Alexandria and en route to Glen Robertson. For more information please call

933-7909 2-1c

CASSELMAN NURSING HOME
REQUIRES
RN (days) - RNA (evenings & nights)
to work in a 77 bed nursing home
in Casselman.
For information call:
Director of Care
1-764-3334
1-2c

WANTED
ARENA MANAGER
FOR THE
MAXVILLE & DISTRICT SPORTS COMPLEX
Please include complete resumé, work qualifications and salary expected. Closing date: January 16, 1989 at 4 p.m. Sealed envelopes containing the above information to be delivered or mailed to:
VILLAGE OF MAXVILLE
P.O. Box 277, 8 Main St. South
Maxville, Ontario
K0C 1T0
c/o C.A. Charbonneau, (Mrs.) A.M.C.T.(A) Clerk-Treas.
52-3c

PIRC

Our client, a well established company which has been expanding into the thermoplastics and metal market has an immediate opening for a:

Production Supervisor

Reporting directly to the G.M., you will be involved in the day to day supervision of new product implementation including inventory control, scheduling, planning, development of procedures and reports.

Strong background in repair, maintenance and set up as well as machinist's skills are required as you will actively participate to maintain the high quality standards on the production line for which the company is well known.

This responsible position offers a very competitive salary, fringe benefits and an excellent opportunity for career growth.

Please forward your résumé in complete confidence to: **Paul M. Beaudry, President, Personnel & Industrial Relations Consulting, 24 Gurdwara Road, Unit 4, Nepean, Ontario, K2E 8B5, Telephone: (613) 723-5819, (Call collect if necessary).**

Work Wanted

NEEDED a babysitter in my home or yours, French speaking preferably, non-smoker, 2 children, 9-month-old girl and 4-year-old boy for Tuesday and Thursday only, 9 to 4 p.m. Tel. 347-7344 or 525-5165. 1-2c

WILL babysit children in my home in Alexandria. Tel. 525-4312. 2-2p

LISCENCED electrician available, 30 years experience. Tel. 347-3938. 2-tf

EXPERIENCED babysitter will babysit in my home. Tel. 525-4816. 2-1p

FARM work, 22 years of experience or construction work with dozer, track loader and pay loader experience. Tel. 527-3425 after 6 p.m. 2-4p

RELIABLE, non-smoking babysitter available full and half days, 2.5 miles from Alexandria on Hwy. 43. References available. Tel. 525-3492. 2-2p

RELIABLE bilingual babysitter, centrally located at the Brown House, willing to keep children during daytime. Contact Gina at 347-2096. 2-3c

CLASSIFIEDS GET RESULTS!

Help Wanted

COOK, waitress, barmaid required. Apply in person at Nashville Restaurant or call 525-3510, ask for Francine. 2-2c

FAMILIES wanted to provide a caring home to a developmentally handicapped adult. Financial compensation provided. Contact: Family Home Program — 937-3072. 2-1c

RELIABLE babysitter to keep in my home, St. Raphael's area, 5 days a week, must have own transportation. Call after 6 p.m., 347-2533. 2-1p

HELP WANTED
OPERATOR
with experience
on plain sewing machine
Piece-work with fixed rates
11 holidays paid per year
REGAL KNITTING MILLS
113 Main St., Alexandria
525-2209
50-5c

EXPERIENCED
SALES
REPRESENTATIVE
Male or Female to sell kitchen cabinets, doors, windows and exterior sidings.
Excellent remuneration based on Commission
Please send reply to:
R.C. SALES
P.O. Box 691
Casselman, Ont.
K0A 1M0
Phone: 613-764-3604
or 525-4616
2-2c

Bus. Opp.

WELL-ESTABLISHED commercial and residential cleaning business. Good income, fully equipped. For more information write to E. H. Leger, Box 222, Green Valley, Ont. K0C 1L0. 2-3c

Personal

REWARD for information about a robbery that occurred on June 7 between 9-10 a.m. at the home of Axel Pedersen in Apple Hill. The robber has an injury to his right hand. 51-4p

THANKS to the Sacred Heart of Jesus for favor received. 1-3p

STOP driving! Small group working west of Montreal, living Alexandria area considering hiring vehicle with driver. Interested? Call 525-5175, 525-4075. 1-2p

MAY the Sacred Heart of Jesus be praised, adored and glorified throughout the whole world forever and ever, Amen. Thanks for favors received. P.L. 2-1p

THANKS to St. Jude and the Holy Spirit for favors obtained. P.L. 2-1p

THANKS to the Sacred Heart of Jesus for favors received. M.C. 2-1p

THANKS to the Sacred Heart of Jesus for favor obtained. A.B. 2-1p

Services

See the experts for all your made-to-measure windows & doors



Vitrerie
GREEN VALLEY
Glass Ltd.
525-2704 50-tf

CARPENTRY
and
RENOVATIONS
Free Estimates
GARRY McLAUGHLIN
Dunvegan
Tel. 527-3408
32-tf

BATH MAGIC
Acrylic Liners
Installed over
worn or damaged
bath tubs
Leaving walls & plumbing
undisturbed
Choice of shades
Free Estimates
525-1951
51-tf

M.G.B.
Contracting Ltd.



Custom Homes - Renovations - Additions
New Home Warranty Coverage
Hugh Grant 525-4442
Roch Boisvenue 525-5057
50-tf

Notices

NOTICE TO CREDITORS
IN THE MATTER OF THE ESTATE OF GILBERTE PAQUETTE, LATE OF THE TOWNSHIP OF LOCHIEL, COUNTY OF GLENGARRY, WIDOW, DECEASED.

TAKE NOTICE that all persons having claims against the estate of GILBERTE PAQUETTE, who died the 5th day of December 1988, are hereby required to send full particulars of their claims to the undersigned solicitors on or before the 30th day of January 1989, after which date the estate will be distributed having regard only to the claims of which notice shall then have been received.

DATED at Alexandria, Ontario, this 30th day of December, 1988.

MACDONALD & AUBRY
Box 1000
Alexandria, Ontario
K0C 1A0
Solicitors for the Executor 1-3c

NOTICE TO CREDITORS
IN THE MATTER OF THE ESTATE OF MARIE JOSEPH VACHON, WIDOW, LATE OF THE TOWNSHIP OF LANCASTER, IN THE COUNTY OF GLENGARRY.

TAKE NOTICE that all persons having claims against the estate of MARIE JOSEPH VACHON, who died on or about the 21st day of December. 1988, are hereby required to send full particulars of their claims to the undersigned solicitor, on or before the 1st day of February, 1989, after which date the estate will be distributed having ragard only to the claims of which notice shall then have been received.

DATED at Alexandria, Ontario this 9th day of January, 1989.

REMI LAVIGNE, Executor by his Solicitor
JEAN MARC LEFEBVRE
Barrister & Solicitor
39 Main Street North
Alexandria, Ontario
K0C 1A0 2-3c

Services

CARPENTRY, wallpapering, painting and ceramic tiling, also weekends. Free estimates. Call Ken at 525-2454. 1-52p

PIANO — tuning, repairs and rebuilding, 21 years professional experience, highest quality work. Excellent references if required. Peter Kilpatrick, Tel. 527-3366 (Maxville). 37-tf

SEGUIN
WRECKERS
Used Auto Parts
We also buy cars for parts
Dalhousie Mills
347-3291

dude
MOBILE
DISCOTHEQUE
Weddings - Stags - Parties
525-3203 or 525-3815
John Willard



SKYLARK
MOBILE DISCOTHEQUE
Weddings, Stags, Parties, etc.
Music for all occasions
Tel. 525-2008
Jean Seguin

JAKE AT WORK
MOBILE
DISCOTHEQUE
Weddings - Stags - Parties
525-3999 or 525-1973
Jacques Massie

STATION
TO
STATION
MOBILE DISCOTHEQUE
Weddings, Stags, Parties, Etc.
Music for all occasions
Tel. 874-2255 or 525-1833
Maurice Menard
11-tf

Notices

NOTICE TO CREDITORS AND OTHERS IN THE ESTATE OF WILLIAM MCINTOSH DECEASED

ALL PERSONS having claims against the estate of William McIntosh, late of the Village of Lancaster, County of Glengarry, who died on the 14th day of December, 1988, are required to file proof of same with the undersigned on or before March 1, 1989, after which date the estate will be distributed with regard only to the claims of which the undersigned shall then have notice and the undersigned will not be liable to any person of whose claim the executor shall not then have notice.

DATED at the City of Cornwall this 21st day of December, 1988.

Mr. Jacques Leduc
Leduc, Lafrance & Cardinal
340 Second St. East, Cornwall, Ont.
K6H 1Y9
Solicitor for the estate 1-2p

NOTICE TO CREDITORS AND OTHERS. IN THE MATTER OF THE ESTATE OF KATHLYN FRASER LATE OF THE COUNTY OF SPOKANE, IN THE STATE OF WASHINGTON, DECEASED.

TAKE NOTICE that all persons having any claim against the estate of Kathlyn Fraser, who died on or about the 26th day of January, 1984 are hereby required to send full particulars of their claim to the undersigned solicitors, on or before the 1st day of February, 1989 after which date the estate shall be distributed, having regard then only to such claims as shall then have been received.

Dated at Cornwall, Ontario this 9th day of January, 1989.

MacDnald & MacPhee
Barristers and Solicitors
126 Sydney St.
Cornwall, Ont.
K6H 3H2
Solicitors for the Executrix. 2-3c

Students touched by Armenian disaster

LANCASTER
Janice Montreuil
347-7464, 347-2420



Well, here we are again, folks. January doldrums hit you yet? Here's a recipe to keep them away. After the tree has been put away, take apart the bathroom and give it a facelift. That's what we're up to in the studio. It sure beats the blahs.

* * *

Lancaster and District Chamber of Commerce will hold its regular monthly meeting on Monday, (Jan. 16) at 7:30 p.m. at Lancaster legion branch 544. All members ar e asked to attend.

* * *

Ladies auxiliary of Lancaster legion branch 544 will hold its meeting on Tuesday, (Jan. 17) at 7:30 p.m. at the legion. All members are asked to attend.

* * *

Chateau Gardens in Lancaster held a 'Who Won the Reindeers' contest recently and Roger Menard of Roger's Garage won two large wooden lawn ornaments which had been hand-made and donated to this facility.

Bainsville WI

Bainsville Women's Institute recently met for its January meeting at the home of Mrs. Archie Robertson. The guest speaker for the afternoon was Mrs. Isabelle McCuaig who explained briefly how our education system teaches children to read and write. She then described her teaching methods of educating special students at Williamstown Public School. A method called 'global' or 'whole language' is used, which is considerably different from teaching methods used a few years ago. Stories that are interesting to children are first read to them by the teacher; then, while the children are enthusiastic about the story they begin to read the large print on the pages. Gone are the 'Run Spot Run-Look at Spot Run' days. It has been discovered that children learn on many different levels and with better testing methods being used these days, each individual child has the chance to learn at his or her own level. Professional Development days are used to educate teachers in these methods in order to help students with various learning needs. Mrs. McCuaig has had the training necessary to teach children with special needs and thereby enable them to eventually enter a regular classroom with confidence. Two upcoming events of interest are: A microwave demonstration to be held on Saturday, Jan. 21 at 10:30 a.m. at the Alexandria Curling Club. This is sponsored by Glengarry District Women's Institute. A small fee will be charged. Please bring a light lunch. At the completion of this demonstration, the goodies cooked will be sampled by spectators. On Sunday, Jan. 29, a dinner to celebrate the Diamond Jubilee of Bainsville Women's Institute will be held at St. Lawrence Church, Curry Hill at 6:30 p.m. Many local dignitaries will be present and the program will feature the history of Lancaster Township. Tickets are available by calling Mrs. Lloyd McRae at 347-2901. Call early as these are limited.

Students care

Students at Ecole St. Joseph in Lancaster were touched by the suffering of earthquake victims in Armenia to such an extent that they collected funds by rendering services in their own homes. At a special holiday mass, the children donated these funds and cards of encouragement to the Red Cross. Once a month, certain students at Ecole St. Joseph receive a certificate of merit called Francais a l'Honneur. The following students earned a special recognition during the first term: For September 1988 — Vicky Robinson, Crystal Bridson, Brigitte Lafave, Sylvain Pilon, Kimberly Larocque, Melanie Viau, Joanne Menard, Isabelle Beaupre, Steven Prieur and Kelly Lariviere. For October 1988: Patrick Viau, Jean Marc Poirier, Angela Brown, Randy Lepine, Amy Laframboise, Krista Leroux, Sonia Bergeron, Richard Cholette, Liza Lapierre and Michelle Sauve and for November 1988 — Patrick Menard, Julie Brousseau, Natalie Grenon, Sarah Bonneville, Amanda Gunn, Kimberly Larocque, Josianne Duguay, Erin Cumming, Eric Viau and Shannon MacLeod. During the Christmas break, a group of 40 students along with eight adults travelled to Montreal to see the Nutcracker Suite ballet at Place des Arts. The trip was part of a major project to promote the French program. The students ranged from four to 14 years old. The day, which also included lunch at McDonalds, was an excellent experience enjoyed by all.

Legion darts

Shelley Bray of the Lancaster Legion Darts League called with results of play for the week of Jan. 4: High men's single was a tie between B. Bray and D. Benson; high ladies' single starred C. Lowe; high men's finish was taken by B. Donohoe and high ladies' finish was shared by L. Laliberte and S. Bray.

Alley cats

June Pecore of the Char Lan Alley Cats Bowling League called with results of play for the week of Jan. 5: High men's single was taken by A. Robinson; high men's triple was won by R. Davies; high ladies' single was won by I. Davies and high ladies' triple starred S. Urquhart. The group wishes to extend its sympathy to Jean McGee in her recent loss. Husband Oliver will be missed by the league.

* * *

Belated birthday wishes are extended to Brian McCuaig of Lancaster who turned 38 on Jan. 4. Happy birthday to my mother-in-law, Yvonne Montreuil, of South Lancaster who celebrates her special day on Jan. 13.

Dalkeith winter carnival preparations under way

DALKEITH
Jean MacLennan
874-2385



Guests of Margery and Munroe McCaskill over the holiday season were Mr. and Mrs. M. G. McCaskill of Brownsburg, Que., Mr. and Mrs. Earl McCaskill and family of Almonte, Mr. and Mrs. Michael Parey and family of Beaconsfield, Que and Mr. and Mrs. Allan McCaskill, Mary and Nancy, Audrey, Stanley, Shawn and Chris MacLeod of McCrimmon.

* * *

Muriel, Allan, Mary and Nancy McCaskill spent New Year's Day with Mrs. Gordon S. Smith and family of Mariatown.

* * *

Ruby and Herb Goold, Chateauguay, Que. called on friends in the area lately.

* * *

Visiting with Dougal and Helen MacLeod and family over the holidays were Greta MacMillan, Joslyn and Jeff MacPhee.

* * *

Sheila and Wally Prince are the proud and happy "first time" grandparents to Sean Alexander, son of Kelly (Prince) and Gerry Lefebvre, Barb Road. He was born Jan. 4, 1989.

* * *

Alice (Lanthier) Seguin and her daughter Nicole of Hawkesbury visited on Sunday with Stella, Eddie and Adele Lanthier and also with Dr. A. and Noella Lanthier.

* * *

Visitors with Shirley, Lorne and Sidney MacDonald on Sunday were Bob and Lil Henry, Matthew, Kenny and Daniel, Susan and Garry Byrne, all of Carleton Place.

* * *

Fern Bourdon telephoned with some Optimist Club news. On Saturday they held a mini-bingothon in St. Paul's hall. The first jackpot of $400 was split between Yvon Roy, Ste. Justine de Newton and Mrs. Ginette Sauvé, Vankleek Hill. However Mrs. Sauvé won the next jackpot of $400 by herself. Wasn't that a lucky lady?

The club is planning a winter carnival in mid-February. Now they want girls and boys in the 14-16 age group to run for queen and king. Applicants should speak to Yvon Brisebois at the Dalkeith restaurant.

* * *

On Sunday we had rain and with the high temperature, a lot of our snow melted. Now with colder weather again, there are lots of slippery driveways and yards. Take care!

* * *

Euchre results for Thursday (Jan. 5) are: Ladies' first — Rita Proulx and second Margaret Cadieux; men's first — Arthur Franklin and second John MacMaster and door prizes — Arthur Franklin, Adelard Sauvé and Marion Rae MacGillivray.

Convenors were Doreen Howes, Mary MacLeod, Rhonda MacLeod, Karen Harold MacLeod and Janice Nixon.

Salon Denyse
52 Main St. S. 525-1037
UNISEX HAIRSTYLING
also
SUNTANNING
(2 beds, 35 lamps, U.V.A.)
9 a.m. to 5 p.m.
and 7 p.m. to 9 p.m.
(across from Bank of Montreal)

HURRY! DON'T MISS OUT!
Jolly Tours
GERITOL FOLLIES
Hamilton, Ont. — 2 Day Tour — Jan. 18 & 19, 1989
SPECIAL! SPECIAL! SPECIAL!
The Hamilton Follies Inc. presents the "GERITOL FOLLIES" the happiest show in town!
2 hours of singing, dancing and fun-filled skitts with a cast of over 100 PERFORMERS ranging in age from 60 to 86.
This special production performs twice yearly to a sell-out crowd of some 4,000. The Geritol Follies recently returned from a succesful tour of Toledo Ohio, and are performing with the Hamilton Philamonic Orchestra.
"DON'T MISS THIS ONCE-IN-A-LIFETIME OPPORTUNITY"
WE HAVE 6 SEATS LEFT
TOUR INCLUDES:
• transportation via deluxe highway coach • 1 night hotel accommodation • 1 dinner • 1 breakfast • reserved orchestra seating at the Geritol Follies • shopping trip • baggage handling • all tips & gratuities • service of an experience tour host

COST:	Single	Double	Triple	Quad.
	$197.	$165.	$160.	$155.

P.S. GREAT! GREAT! GREAT!
Watch For Our
(Toronto) Les Miserables July 24

HURRY! HURRY! HURRY!
TEXAS & ALASKA TOURS
Only A Few Seats Left . . .
BOOK IMMEDIATELY!
381 — 11th St. E. — Leduc's Shopping Plaza 932-6753
Ken & Karen — Always . . . Going Your Way!

FRIDAY the 13th Sale
FRIDAY & SATURDAY ONLY!
Don't miss these great savings
Large selection of 100% cotton SPORTSWEAR Reg. Up to $34.99 13.13
O.P. printed T-SHIRTS Reg. $18.00 13.13
Ass't. printed SWEATSHIRTS Reg. $21.99 13.13
Large group of SCARVES Reg. $11.99 2 for 13.13
Hurry in for best selection!
TOOTSIE'S FASHIONS
68 Main St. S.
Alexandria
525-2240
VISA MasterCard

Jolly Tours
Welcome to '89...Let's Go!
Now that the rush of the holiday season is behind us for another year, it's time to turn our thoughts ahead to all the wonderful ideas for 1989 Deluxe Motor Coach Tours.

TOUR	DATES
•The Geritol Follies	Jan. 18 & 19
•Romeo and Juliet - Return to Romance	Feb. 8 & 9
•Washington	April 6 to 10
•Texas Plus New Orleans	April 6 to 26
•Hawaii in Pittsburgh	May 2 to 5
•Pocono Mountains	May 7 to 10
•The Atlantic City Deal	May 15 to 18 & Oct. 23 to 26
•Nashville	May 18 to 24
•New England and Cape Cod	June 4 to 9
•The West Virginia Belle	June 12 to 17
•Atlantic Canada plus Newfoundland	June 24 to July 11
•Scott's Adventure	June 30 to July 3 and Aug. 4 to 7
•Ohio Dinner Theatre	July 18 to 22 and Nov. 28 to Dec. 2
•Alaska	July 16 to Aug. 16
•Historical Gaspé	Aug. 10 to 14
•California Dreaming & Coast of Oregon	Aug. 20 to Sept. 15
•Manoir Richelieu	Aug. 28 to 30
•Agawa Canyon	Sept. 20 to 25
•Vermont and New Hampshire	Oct. 3 to 5
•Octoberfest	Oct. 8 to 10
•Spectacular Fall Festival	Oct. 12 to 16
•Pocono Mountains	Nov. 5 to 8
•Wheeling Feeling	Oct. 6 to 9
•The Presidential Excursion	July 13 to 15

DAY TOURS

TOUR	DATE
•Pointe Claire	April 25 and Dec. 5
•Chateau Montebello	May 30 and Oct. 5
•Lanark	June 1
•Kingston Island Queen	June 22
•Old Munich	June 14
•Rolling on the River	June 21 and Aug. 5
•Parc Safari	July 8
•Rideau Carlton Raceway	To Be Announced
•Gray Rocks	Sept. 28
•Lake Placid	Sept. 26 and Sept. 27

FLORIDA - Feb. 18 - March 11
Just a Few Seats Left—
Call Today to Reserve Your Seat!
FLORIDA - Treasure Island Inn
March 18 - April 3 Prime Time
Tour Filling Quickly
Call Today
to Avoid Disappointment


Ken and Karen

COME ONE-COME ALL!
Jolly Tours requests the pleasure of your company at their "SPECIAL HOSPITALITY EVENING" from 7 to 10 p.m. at the Holiday Inn, Feb. 7, 1989.
This will be an informative evening on Canadian and American Tours for 1989.
DOOR PRIZE OF ONE MAJOR TOUR WILL BE GIVEN AWAY
• Draw for several smaller tours
• Videos of major tours
• Tour information
• Refreshments
• LIVE ENTERTAINMENT Featuring Mary Ameral Davis
Brochures will be available upon request
EVERYONE WELCOME

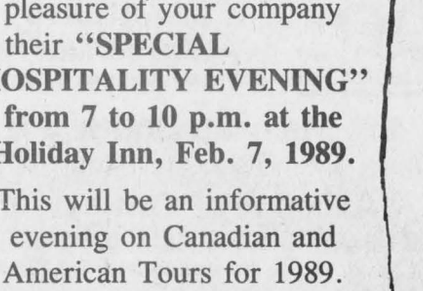

Our Transportation is Provided Exclusively by DELANEY BUS LINES LTD. For Info. Call 932-6753
KAREN & KEN
Always...Going Your Way!
932-6753
ANYONE REQUIRING 1989 BROCHURES PLEASE CALL OR DROP IN TO LEDUC SHOPPING CENTRE - 11th ST., EAST, CORNWALL

Auld Lang Syne

NINETY YEARS AGO
Friday, January 13, 1899

•On Friday evening, the 27th inst., the "Darktown Swells," composed of local talent, will make their initial bow to the public in Alexander Hall, here, when they will put on a minstrel performance.

•An old landmark was called away on Tuesday in the person of Hugh Tailor McDonald. Born in Kintail, Scotland, 78 years ago, Mr. McDonald emigrated to this country at an early age, settling in the 7th Concession of Lancaster. For the past 52 years he had been a resident of Alexandria, where he had conducted a most successful business as merchant tailor.

•Half a dozen cases of smallpox have been discovered at Coteau du Lac and Coteau Landing.

•Donald McPhee, after spending the holidays with his parents, D. D. and Mrs. McPhee, returned to Ottawa on Monday to resume his studies at the Ottawa Business College.

EIGHTY YEARS AGO
Friday, January 15, 1909

•Yesterday morning at 7:30 the handsome new altar, some months ago erected in St. Finnan's Cathedral through the generosity of Arch. Chisholm, now of Duluth, was consecrated by Very Rev. W. A. Macdonell, Bishop of Alexandria.

•Alexandria's hockey entry in LOHA, won another game Tuesday, defeating Hawkesbury on local ice by a close 5-4 score. The Alexandria lineup was: J. Runions, goal; J. Ladouceur, point; S. Gormley, cover; Alex Grant, rover; Geo. McDonald and Dan McMillan, wings; Capt. Cheney, centre.

•On Wednesday, Arch. J. McDonald, 23-4th Kenyon, received the painful news that his son, John Ranald McDonald, who had been engaged at braking on the CPR, had been accidentally killed by falling from a freight near Schreiber, Ont.

•Angus McMillan, 28-1st Lochiel, met with a serious loss last Saturday evening when his house and most of the contents were destroyed by fire.

SEVENTY YEARS AGO
Friday, January 17, 1919

•The new water tank being erected by the Grand Trunk authorities at the station here, is nearing completion.

•The Director of Records, Ottawa, on the 10th inst., wired Mrs. Sarah A. Fraser of McCrimmon, that her son Pte. John Fraser, had been removed to 14 General Hospital.

Laurier Laferriere this week joined the local staff of the Union Bank of Canada.

•Prof. Barton of Macdonald College, was in the county this week purchasing purebred Ayrshire cattle for the college farm. He secured five fine head from A. Watt of Lancaster, and five from Mr. Sandilands of Williamstown.

SIXTY YEARS AGO
Friday, January 11, 1929

•The prevailing epidemic of "flu" during the past several weeks has claimed many victims in the county. An unusually sad double bereavement, as a result of flu, was the passing within two days of each other of Mr. and Mrs. Charles S. McDonell, at the old family home, 24-4th Kenyon.

•J. A. McCrimmon was elected reeve of Lochiel township in Monday's vote.

•Alexandria Curling Club was represented in the Granite Curling Bonspiel in Montreal, by two rinks. A foursome consisting of James Kerr, J. J. Morris, D. J. Cuthbert and J. T. Hope, skip, was defeated 19-8 by their Lachine opponents, while O. Luckhart, D. Connell, F. C. McRae and D. N. McRae, skip, won 12-11, over a Thistle Club entry.

•The Misses Teresa Macdonald, K. Costello and Mary M. MacDonell, who spent the holiday season at their homes here, have returned to Brooklyn, N.Y.

FIFTY YEARS AGO
Friday, January 13, 1939

•Linden McIntyre of Apple Hill, was elected president of a four-team Glengarry Junior Hockey League formed at Maxville, Monday night. Entries are from Maxville, Apple Hill, Alexandria and Martintown.

•Rachel Lalonde of Alexandria and Elda Alexina McIntyre of Moose Creek, have passed examinations for nurse registration in Ontario.

•Stewart Urquhart of Dunvegan, has gone to Kemptville to take a course in the Dairy School.

FORTY YEARS AGO
Friday, January 14, 1949

•Fire took the lives of two elderly, well-known resident of Lochiel, Mr. and Mrs. John Archie McKinnon, early this morning when fire destroyed the farm home of their son-in-law, Rod McPhee, one mile east of Fassifern. Dead are: Mr. McKinnon, 92, and his wife, the former Mary McKinnon, 89. Mr. and Mrs. McPhee and their three children just managed to escape the holocaust. Nothing was saved.

•Three local curlers, J. O. Bridge, Elie Chenier and Eugene Macdonald, visited the Seigniory Club, Sunday, to meet the Scottish curlers.

•Returning to their studies after the yuletide holiday were: Alexander McDonald, to the Scarboro China Mission Seminary; Miss Bea Macdonald, to St. Joseph's College, Toronto; Miss Eileen MacLeod, Laggan, and Gordon MacLeod, to OAC, Guelph.

THIRTY YEARS AGO
Thursday, January 15, 1959

•An early start on erection of a new St. Joseph's Church at Lancaster, was announced Sunday by the pastor, Rev. Patrick Breton.

•A native of Alexandria, Archie A. Campbell died at Grand Rapids, Minn., as the result of a traffic accident Dec. 22. He had been a resident of Grand Rapids for 47 years.

•John Ross succeeds Pete Bonneville as president of Lancaster Legion Branch.

•Malcolm N. Grant of Laggan, president of the Glengarry Cheese Producers' Association has been elected a director of the Ontario body.

TWENTY YEARS AGO
Thursday, January 16, 1969

•Gerard Charlebois, 52, of Dalhousie Station, was fatally injured at noon December 24 when his car was struck by a train at the CPR crossing in that village.

•A Green Valley man and two Alexandria youths are in custody and local police and the OPP at Lancaster report their arrest has solved a wave of break-ins and thefts including the Green Valley Post Office and Glengarry Sports Shop, here.

•At Villa Fatima Retreat House, here Wednesday, 50 area clergymen met to exchange insights and common problems as they face the pastoral challenges of 1969.

•John G. Proulx is the new Legion Branch president for the next two years.

•Enrolment at St. Lawrence High School may become restricted to French-speaking students in time, if the new United Counties Board of Education accepts a suggestion made by Rosaire Leger. The former assistant superintendent of education for Cornwall's three public high schools recommended that CCVS offer courses for English-speaking students only; SLHS offer courses for French-speaking students and General Vanier Secondary School offer courses for both English and French-speaking students.

TEN YEARS AGO
Wednesday, January 10, 1979

•Ambrose MacLean of Bainsville was instantly killed in an automobile accident pile-up, while he and his wife were en route to Florida for a vacation.

•John Bernard Morris recently graduated from Concordia University with a BA degree in history and economics. He will be leaving January 19 for Rijadh, Saudi Arabia where he is employed by Bell Canada.

•Laurie Nelson of The Pas, Man., has been awarded the Winnipeg Bursary of $500 for students entering the University of Manitoba. She is the granddaughter of Mr. and Mrs. Charles Maville of Glen Nevis.

February is Heart and Stroke Month in Canada

The War Amputations of Canada

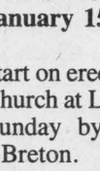

Your donations support the *CHAMP* and *PLAYSAFE* Programs

FOR THE KICK!

SPECIAL 10TH ANNIVERSARY
L'EQUIPE TAE KWON DO

ALEXANDRIA
Ecole Elda-Rouleau
Mon. & Wed.
8 - 9 p.m. for all

HAWKESBURY
751 Main St. East
Mon., Tues., Thurs. nights
Tues., Thurs. mornings

CHILDREN
(7 - 13 years old)
$2.00 per class
payable at the lesson

ADULTS
$3.00 per class
payable at the lesson



INSTRUCTOR: RICHARD DINELLE (2nd Dan, Black Belt)

ATTENTION LADIES!
Self-Defense for Women — 10 weeks/$40
Register through Centre Culturel/Alexandria
WEDS., 7 -8 p.m., Elda-Rouleau. Info. 525-3393

*** ONE FREE TRIAL LESSON ***

ALEXANDRIA: For information call Ronald Valade at 874-2727 or evenings, 347-7519

HAWKESBURY: 571 Main Street East 675-2719

2-1c

Business and Professional Directory

Accounting/Bookkeeping

CORNWALL MORRISBURG
BLAKELY CRAIG & CO.
CHARTERED ACCOUNTANTS
1343 Rosemount Ave. P.O. Box 789 Cornwall, Ontario K6H 5T7 613-932-3610
Fifth Street P.O. Box 774 Morrisburg, Ontario K0C 1X0 613-543-2981

Accounting/Bookkeeping

ACCOUNTING and BOOKKEEPING SERVICES
INCOME TAX
Confidential Services
30 years experience
Allan G. Laing
Williamstown, Ont.
(613) 347-3992

Accounting/Bookkeeping

This Space
Can Be Yours!
13 Weeks

Appliance Repair

TED'S SATURDAY FIX-IT SHOP
Main St., Dalkeith
Small Appliances Repaired
A good job for a fair price
24-hour answering service
If we can't fix it, throw it!
Tel.: 613-874-2501

Boarding Kennel

DENNISON
BOARDING KENNEL
Pickup—Delivery Svc.
Indoor/Outdoor Runs
Vet Vac. cert. required
Cats Boarded
Chapel Road
RR 1, Martintown
528-4929
11-june 8'88c

Carpets

FLOORING
CUSHION FLOOR
FLOOR TILES
CARPETING, ETC.
Tapis
Armstrong floor fashion center
RICHARD RANGER
Carpet Inc.
360 Main St., South Alexandria 525-2836

Accounting/Bookkeeping

BDO WARD MALLETTE
CHARTERED ACCOUNTANTS
COMPTABLES AGRÉÉS
431 Main St. South
(above Auto Service Parts)
Alexandria, Ont.
Tel (613) 525-1585 FAX (613) 525-1436
International BDO Binder

Antenna Systems



ANTENNA SYSTEMS
Antennas, Motors, Boosters, Towers
SATELLITE SYSTEMS
4 foot and 10 foot dishes
Full line of Philips and Quasar TVs, Microwaves, etc.
MIRON ELECTRONIC TV
421 Main St. South Alexandria 525-4007

Automotive

Ryax Holdings Inc.
John Ryan, Proprietor
We reconstruct Alternators and Starters for all makes of vehicles, also imported makes. Commercial, Industrial, and Agricultural Vehicles
24-Hours Service for Industry and Agriculture
WHOLESALE AND RETAIL DEALERS
60 Main St. S. Alexandria 525-1123

Certified Watchmaker

BRUNO PIGEON
Certified Watchmaker & Jeweller
WE REPAIR:
- *Watches of all kinds*
- *Clocks*
- *Razors*
- *Gold rings, chains, etc.*
- *Necklaces restrung*
- *Jewelry*

* *See us for watch & hearing aid batteries* *
* We carry trophies and do engraving *
Corner of Gernish & Dominion 525-1518

Accounting/Bookkeeping

RAVTEK
BOOKKEEPING SERVICES
SERVICES DE COMPTABILITÉ
In your office or ours
•Computerized or manual
•Bookkeeping/Accounting
•Payroll
•Income tax -Corporate -Individual
375 Main St. S. Alexandria 525-5222

Appliance Repair

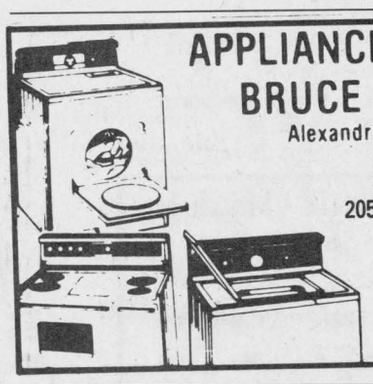

APPLIANCE REPAIRS BRUCE PICHER
Alexandria & Area
525-3463
205 Dominion St. N.
Alexandria
Major appliance repairs
Parts & Service

Bathtubs

THIS SPACE
CAN BE YOURS!
13 WEEKS

Construction

CUSTOM MADE
Kitchen & Vanity Cabinet & Wall Unit
FREE ESTIMATES
525-1835
Jean Yves Couture
after 6 p.m.

Van der Byl General Carpentry
Home & Farm Building
Renovating
& Additions
Adrian
874-2479
Fredric
874-2395

Accounting/Bookkeeping

Four In One 41 Farm Accounting
We service all accounting needs for farm and small business
"We Figure For You"
Specialists in farm start needs.
Ken Dunlop
RR#2, Finch
K0C 1K0
613-984-2453

Appliance Repairs

Blair Appliance Service



Refrigerators/Ranges/Window Air Conditioners/Washers/Dryers/ Dishwashers/Microwave Ovens
538-2510
RR1 Moose Creek, Ont.

Carpets

DISCOUNT CARPET SALES
938-0735
421 Fourth St. West
Cornwall, Ont.
K6J 2S7
Art Buchanan

Construction

Sauvé Construction
Specializing in pardging cement flooring patios and steps
Also carpentry hardwood floors renovations and drywall
613-874-2785

CGS
Mechanical Reg.
Plumbing—Heating
Sheet Metal—Natural Gas
Welding (high pressure)
"Mobile Unit"
General Construction
613-347-2355
R. Giroux, Williamstown
or 525-1950

Green Valley, bring out your hidden talents

GREEN VALLEY
Evelyne Secours
525-1350



The Glengarry Talent Search is sponsored by the Mount Carmel House Auxiliary and will consist of five categories; songs, dances, comedy, instruments and air bands. Four categories will be for individuals and the air bands will have a maximum five members. Ages will be from 15 to 30 years and participants can be male or female. Any language.

All registration must be in for Feb. 14. Contestants can phone 525-3481 for further details. The actual talent search will be held in mid-April in Alexandria.

Monetary prizes will be given. Watch for more details later on. Good luck to the members of this committee for this event. They are counting on you, so please phone and enter this nice talent search. How many talents have we got in Green Valley?

Sympathy

Sympathy to Aldéma Menard, our deepest condolences are extended, and to his large family, brothers and sisters for the loss of Anna. The Daughters of Isabella of which Anna was a member also extend their deepest sympathy. Her daughters and in-laws and sister Doreen are also in this organization. Anna was formerly of RR2 Alexandria.

Birthdays

Happy birthday to Raymond Legault, Irene Menard, Inez McPherson, Michel Secours (nine years old on Jan.18), Diana Giroux and Thérèse Valade. We wish everyone a nice day.

Kid stuff

A small girl said to her friend: "My brother is a magician." The friend asked, "Really? How?"

"Whenever I ask him to help me with my homework, he disappears."

Vacationing

Just heard that our priest Father Raymond Dumoulin left yesterday (Tuesday) for a two-week vacation in Hong Kong. He told us if we are lonesome for him, we can call him, toll-free. Enjoy your vacation Father; you sure deserve it. While he's away we will have the chance to have Father Gérald Poirier for a visit. Welcome back, Père Gérald!

Optimist Club

Yes! Green Valley has its club. The Optimist Club founding meeting was held Wednesday, Dec. 21, when North Lancaster Optimist President Maurice Desautels came and formed the committee. There are 41 members registered. The objective of the club is to help the community with the youths. The executive is made up of: presidents — Ronald Lajoie; vice-president — Lucien Bériault and Marc Brunet; secretary — Yvon Menard; directors — Bernard Brunet, Normand Menard, Glen St. John, Donald Menard, André Séguin and Marc Délorme.

Afterward, lunch was served by Hélène and Marcel Campeau at Ste. Marie's School. Congratulations, Ronald and your committee and all those involved in this nice organization. Bravo and good luck!

Anniversary

Hi! Happy anniversary to good neighbors and friends, Anna and Peter Janssens on the occasion of your 28th wedding anniversary.

Sympathy

To the members of La Caravane who mourn the loss of one of their members Alcide Saucier. Burial was in Green Valley Saturday, (Jan. 7).

* * *

To the family of Albert Depratto, condolences are extended. He was the husband of Rosanna St. Denis and they were former neighbors in Alexandria. Burial was Saturday (Jan. 7) at the Sacred Heart cemetery.

* * *

To the family of Ovila Dumouchel, friends, and neighbors, we extend our condolences. He was a brother of Cordelia Trottier and Georges Dumouchel of Alexandria.

Congratulations

To Louise Lacombe, daughter of Violet Lacombe of Green Valley: Félicitations! Louise was elected lately to serve on the A LA PAGE board of directors at the provincial conference in Bolton, Ont. on Dec. 9, 10 and 11. Bravo, Louise! We, the parishioners of Green Valley are very proud of you. Keep up the good work and you shall reach your goal.

Winners

We hear that Diana Giroux of Green Valley is a lucky winner in cards and door prizes, and Rene and Olive Seguin of Green Valley were recently lucky winners of a VCR. Once in a while, it feels good to be a winner after taking so many tickets. Who knows? Maybe next will be the 6/49!

Reminder

Daughters of Isabella: Don't forget your meeting Wednesday (Jan. 18) at the K of C hall in Alexandria at 8 p.m.

* * *

L'Union Culturelle is having its meeting tonight (Wednesday) in Green Valley at 8 p.m.

* * *

With the coming of the new year, the Bible course given by Sister Jeanette Quesnelle of Green Valley is most interesting. It was held Thursday (Jan. 5). These sessions are held every month on the first Thursday. They will continue till June. Those attending these sessions are very pleased with the turnout.

The War Amps
CHILD AMPUTEE PROGRAM
For information dial toll-free area codes 519, 613, 705, 1-800-268-8821; other area codes dial 1-800-268-8917



95th birthday

Formerly of Alexandria, Eva Gareau of Maxville Manor turned 95 years old on Dec. 15. Mrs. Gareau had 13 children, eight of whom are living: Rene of Brandon, Manitoba, Denise Puppetz and Yvonne Rouleau of Cornwall; Mariette Lalonde of South Lancaster; Lionel of Goderich; Marcel of Ottawa; Royal of Alexandria and Evelyne Secours of RR2 Alexandria. She also has 80 grandchildren and great grandchildren and great, great grandchildren.

Business and Professional Directory

Construction

André M. Ménard Construction
Canadian Home Builders Association
Home Building
Renovations
Repairs
R-2000
HUDAC NEW HOME WARRANTY PROGRAM
Alexandria
525-2943

Electrical

ADRIEN MENARD ELECTRIC INC.
ELECTRIC MOTOR REPAIRS
11 Mill Square, Tel. 525-2173
- Service of water pumps and installation
- Repair of Sunbeam cow clippers
- Sales of Jacuzzie and Beatty jet pumps (Repair all makes of water pumps)

Oil - Heat

Our Heating Service
SAVES YOU Up To 6¢ litre
On Your Oil Bill
LALLY-BLANCHARD
Call collect 932-5211

Radiator Repair

ALEXANDRIA RAD SERVICE
(Formerly R & R Sports)
RADIATOR and GAS TANK REPAIRS
Free estimates
525-3693

Water Treatment



MAURICE DEGUIRE WATER TREATMENT
"Free Water Analysis"
We have The World's Most Efficient Water Conditioners
Iron - Hardness Removal In One Unit
We repair all makes of water conditioners and softeners
280 Chisholm St.
Alexandria
525-4319

Construction

JOHN HAGEN CONSTRUCTION
Home Building
Renovations & Additions
347-7349 after 6 p.m.

Electronic Repairs

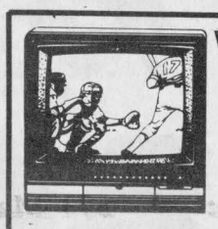

WE SERVICE
all different brands
of
TVs, Microwaves,
VCRs, Radios, etc.
MIRON ELECTRONIC TV
421 Main St., South Alexandria 525-4007

Radiator Repair

Are you having RADIATOR PROBLEMS?
New Gas Tanks Available
Air Conditioning Service
RADIATOR SERVICE
Carrier
MR. RADIATOR
Laurent Ladouceur, Prop.
Tel. 525-3752

Windows

AJUST-A-TRACK
YEAR ROUND INSTALLATION
THE ANSWER TO YOUR PROBLEMS
SAVE UP TO 60%
Alexandria 525-5295
Lancaster 347-3476

This Space
Can Be Yours!
13 Weeks

Construction

André Joanette
Painting and Decorating
Interior & Exterior
Free estimates
525-4850

R. A. QUENNEVILLE
Quality Cupboards & Vanities
(custom built)



Free Estimates
525-3164

Furnaces

DENIS JOANETTE
- Oil furnace service and repairs
- Fast, efficient 24-hr service
- Installation

525-4915

Horse Shoeing

Horse Shoeing & Trimming
Richard Laing
Farrier
Alexandria
Tel. 525-2676

Roofing

DUVAL ROOFING
Construction & Renovations
525-2565
Rolland
after 5 p.m.
Alexandria Ontario



Small Engine Repairs

LANCASTER SMALL ENGINE REPAIRS
Lawn & Garden Equipment
Chainsaws, Snowblowers, etc.
Last House on Oak Street
Prop. Allan Flaro
347-2610

Wood - Heat

Hawkesbury Chimney Sweeps
Professional cleaning, repairs, inspection and consulting services
FULLY INSURED
Truck with 40-ft boom available for other services
Tel. 874-2550

CALEDONIA STOVEWORKS
Fred P. Lange
Experts in Wood Heating
Stoves, fireplaces, chimneys, cleaning, stainless steel liners
1-800-267-1164
678-2765

Construction Services

B.A. MacKINNON CONSTRUCTION
General Contractor
Additions
Old House Restoration
525-2025

GENERAL CONTRACTOR and INSULATION
CARMEL SABOURIN
525-1231

Insulation



10-year warranty

GLENGARRY INSULATION
Super-efficient maintenance-free thermal windows & doors
Free estimates
305 Main St. South
Alexandria 525-4947

Transmissions

RALPH'S
Automatic Transmission Specialist



Transmission Tune-ups
Transmission Oil Coolers
and General Repairs
R.R. 1 Dalkeith, Ont. (613) 525-3194
2 miles North of McCrimmon & Lochinvar Rd.

Wood - Heat

This Space
Can Be Yours!
13 Weeks

Construction Services

Armand Chenier
President

Chenier Excavating
Shovel & Bulldozer
Backhoe and Front-end loaders
WEDCO septic tank dealer
613-347-2190

Insurance

THIS SPACE
CAN BE YOURS!
13 WEEKS - $100

McDonell Levert
Insurance Broker
Auto - Farm
Life - Commercial
156 Bishop St. N
Alexandria
525-1200

Upholstery

Rembourage
A & C UPHOLSTERY
Re-upholstering
House furniture
Guaranteed Work
Reasonable Prices
Free Estimates
First of Kenyon
Alexandria
525-3260

Business and Professional Directory
Deadline is
FRIDAY
3 p.m.

Wood - Heat

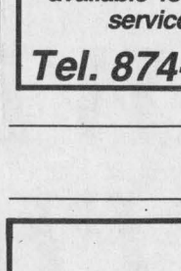

SUNWORKS
RENEWABLE ENERGY CENTRE
Specialists in efficient wood-burning stoves, furnaces and fireplaces
Richard Kerr
1466 Hwy. 34, Hawkesbury
632-0456
Res. Dalkeith 874-2293

Construction

CHARLEBOIS and SON Reg.
General Contractors
Yvon and Jean-Pierre, Prop.
NEW HOME AND RENOVATIONS
FREE ESTIMATES
613-525-4166

Crafts

The Fraser House (1872)



Antiques
Gifts
Collectibles
Arts & Crafts
OPEN
Thurs. & Sat. 10-6
Friday 10-9
206 Main Street
Lancaster 347-2527

Land Surveyors

HAZEN MELDRUM LIMITED
ONTARIO LAND SURVEYORS

Cornwall Office
Hazen Meldrum
N.S.L.S., O.L.S.
Tel. 932-8124

Winchester Office
W.J. Johnson
O.L.S.
Tel. 774-2414

Vertical Blinds

VERTICAL BLINDS
Custom Made
Also carpeting, flooring, tiles, ceramics, wallpaper, draperies and much more Submanufacturer for
Vertican Blinds
Tapis
RICHARD RANGER
Carpets Inc.
360 Main St. South Alexandria 525-2836

Woodwork

This Space
Can Be Yours!
13 Weeks

Postmistress hired

MAXVILLE
Gordon Winter
527-2888



Lorna and Gerald Blair have returned from a three-week visit in the West where they visited with four of their children and their families: Karen, Gordon, Gerald and Kenneth in Lethbridge and Calgary.

* * *

Agnes Campbell was in Edmonton over Christmas with her son David and his family.

* * *

It is now official. Recently, our congenial postmistress, Doreen Crites, was notified that she had been made permanent in her position in the local post office, retroactive to Nov. 10. We are all pleased for Mrs. Crites and wish her the very best. Everyone appreciates the friendly greeting each morning received from Mrs. Crites or from one of the assistants, Cathy Cassell or Carole Findlay when picking up the mail.

Bird's nest

Two residents at the Manor, Evelyn Roy and Harriet Campbell were thrilled to be able to report three cardinals at one of the well-stocked feeders at the Manor, recently. Unfortunately, the habitat was not sufficient to attract these rare birds for more than two days. We will wait for someone else to report seeing them.

A reader from Riceville phoned to say that he had a large flock of evening grosbeaks at his feeder. Now we know that the numbers of these birds are not diminished to the extent that most local residents have been suspecting.

* * *

Joyce and Mike Montaigne and Paul, Pembroke, were New Year's guests of Eileen and Gordon Scott.

* * *

Recent guests during the holidays of Mrs. O.F. Villeneuve were her son F.B., Stephanie and Brent.

* * *

Claire and Bruno Besner were in Renfrew for a few days over New Year's with her sister, Vanita and Ronald McDonald.

* * *

The Rev. Anthony Bailey, his wife Wendy and young daughter from Otterburn Park, Que. were also Christmas Day guests with his family in the United Church manse here.

* * *

Helen Hunter has been away for the holidays with family members in Ottawa and Peterborough.

* * *

Margaret Munroe was up Ingersoll way for the holidays to the Mayberry farm with daughter Cathy and family.

* * *

Last Tuesday, the sudden death of Harry Hughes brought sadness to his many friends in the village as well as to his more recently-made friends at the Manor. His good deeds for many will long be remembered as well as his generous spirit and friendly disposition.

Sympathy is extended to his sister, Hattie Hughes, another sister Ethel Coleman in Valleyfield, Que. and brother Archie in Franklin Centre, Que. and their families including members of the late Jake Hughes family.

* * *

The City of Ottawa has a program to recycle Christmas trees. Birdwatchers could recycle theirs by fixing them in the snow near feeders. The birds seem to appreciate the added protection.

* * *

Visitors to the Manor at Christmas and New Year's appreciated hospitality in a new fashion. A buffet was set up with snacks and drinks so that the residents and their guests could enjoy a time of refreshments together.

* * *

A small flock of Hungarian partridges have visited our backyeard. It is interesting to see how they dig down through the snow to the grass looking for feed.

These birds are noted for never following a regular schedule and rarely can they be fed as a routine. The Arctic owls are their worst enemies.

* * *

Lorraine Besner and Peter were in California for two weeks with her daughter Elaine and her family.

* * *

Boxing Day guests of Lise and Adrien St. Louis, and Mathieu were Ronald and Suzanne St. Louis and Jennifer, Janita and Nicole Menard, Mr. and Mrs. Peter Ladman and Mrs. Ladman, all from Merrickville; Julie Leduc, Ottawa; Mr. and Mrs. Paul Emile St. Louis, Heidi and Mark, Cornwall; Mr. and Mrs. Leonard Sabourin, Glen Robertson; Linda, Andre Paquette and Christopher, Pauline Benton and Mr. and Mrs. Albert St. Louis.

* * *

New Year's Day visitors with Mr. and Mrs. Kenny Hughes were Mr. and Mrs. Rheal Boisclair, Crysler and Mr. and Mrs. Emile Socque, Alexandria.

* * *

Lise's Hairdressing and Barbering had a draw before Christmas. Agnes Campbell won the first prize, Florence McNaughton the second and Johanna MacLean the third. The prizes were permanents for these ladies.

New Year's Day visitors with Mr. and Mrs. Josephat Jean-Louis were Claudette Jean-Louis, Ottawa; Mr. and Mrs. Marcel Jean-Louis, Luc and Anick, Fournier; Adrien and Lise St. Louis and Mathieu, Mr. and Mrs. Yvon Proulx, Andre and Anik, Cornwall; Mr. and Mrs. Jean Denis and Mr. and Mrs. Marc Jean-Louis and Eric, all from Casselman.

* * *

Cathy and Bruce Rogers from California have been home with her parents, Sheila and Leopold Michaud, Warina and called on other relatives in the area.

The Christmas draw at Home Hardware was a lucky one for Colin MacLellan. He is the new owner of an electric snow shovel.

Sylvia and Allan Douglas visited in Oakville during the holidays with his sister Beverly Hink and family.

Their son, Steven, spent a week at Daytona Beach, Florida with Cindy, Ann and Clarence McDonald.

Also, Ann Douglas was home from Ottawa for the holidays.

The latest winners of the Lions Club 50/50 draw were Wendy Shields, Arnold Munro, Earl MacLennan and Dave Munro, the first lucky participant in the new 10-week draw.

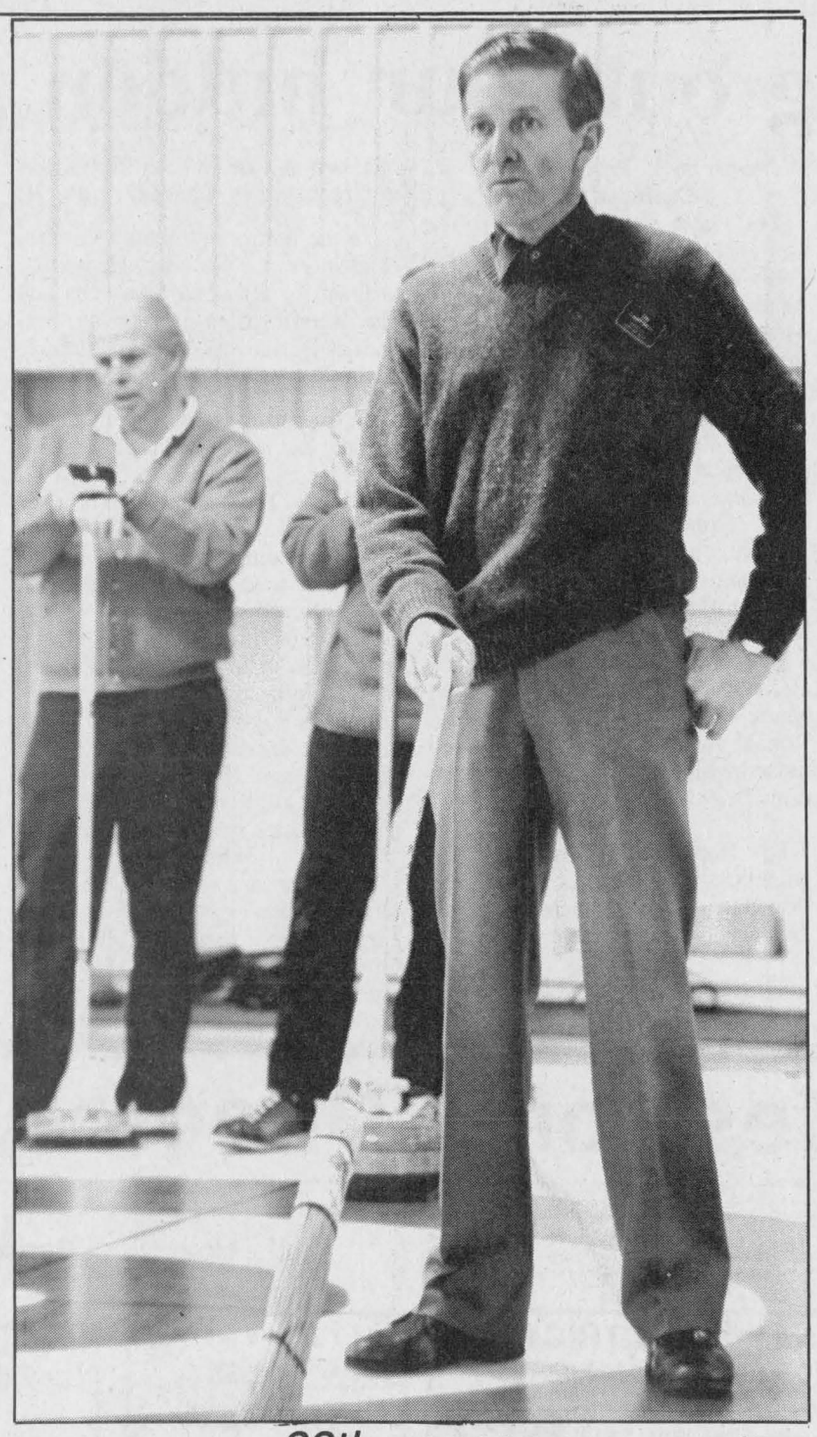

38th season

Jim Campbell, who joined in Maxville Curling Club's first bonspiel on the new ice, has been a member since the village got its first club in 1952. And Saturday, the twice past-president played in the annual MacLeod Bonspiel which began Friday night (Jan. 6) and ran until Saturday night (Jan. 7). The event, convened by Helen and Ian MacLeod, drew 36 teams.

Staff photo — Lesley Cadham

Michel Menard, D.D.
DENTURIST
Immediate Appointments
Dental Repair
Complete, Partial and Soft Plates at
"Smiling" Prices
50 Ste. Catherine, St. Polycarpe
Tel.: 1-514-265-3332
46-tf

MIKE GIBBS
We, the management and staff of Roy's Pontiac-Buick Ltd., sincerely congratulate our Sales Rep of the Month for December

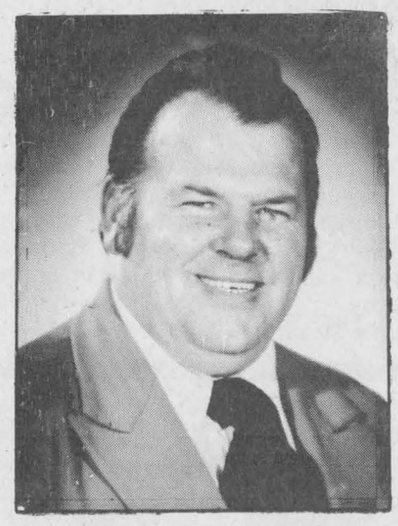

MIKE GIBBS
For a Great Deal on a New or Used Car or Truck, see Mike
You'll Be Glad You Did!
Roy's GARAGE (Green Valley) LTD.
PONTIAC BUICK Cadillac GMC Trucks
THE PRESIDENT'S TRIPLE CROWN — YOUR TRIPLE CROWN WINNING DEALER
We treat you Royally
Green Valley, Ont. 525-2300

DO YOU HAVE ANY OLD



WEDDING PHOTOS?

If So
We Would Like To Borrow Them

We are planning a Bridal Edition for February 8, 1989 and would like to include your wedding photograph in it.

If you have any wedding photographs of yourself or your family that are clear enough for reproduction, we would be happy to see them. We don't guarantee all photos will be used, however all photos will be kept at the News office and may be picked up anytime after February 8th.

If you can help, please drop in or send your photos to us before January 20th at. . .

The Glengarry News

Bridal '89
P.O. Box 10
Alexandria, Ont.
K0C 1A0

Roy's
NO HOOKS.



DELCO BATTERY SALE.

Delco batteries keep you off the hook.
This winter, don't be left out in the cold. Hook up with the name you can count on. AC-Delco. Delco stands for dependability, for sure-fire starts day in and day out. So don't get stuck at the side of the road. Let us install a new Delco battery for you today.

SALE ENDS FEB.28,1989

GM PARTS
The expert choice.

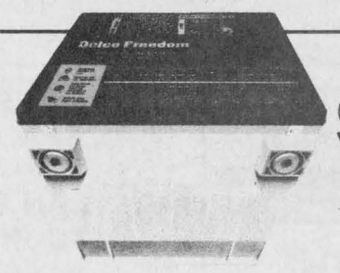

Delco's comprehensive selection ensures that you get the right battery for the job, for most domestic or import cars and trucks. And don't forget they're backed by a limited warranty of up to 72 months. See us for warranty terms and conditions.

FROM $69.97

M.S.R.P. Delco Model 71B-60. Retailer may sell for less.

Roy's GARAGE (Green Valley) LTD.
PONTIAC BUICK Cadillac GMC Trucks
MasterCard VISA
PARTS and SERVICE
Open to 6 p.m. Mon. to Thurs.
Fri. to 5 p.m. and Sat. to Noon
525-2300
347-7312
1-800-267-7173
Green Valley, Ont.