If a train due at 1300 hours arrives only at 1500 hours would you conclude it was 200 hours late?

The Glengarry News

Is it a Campbell contracting our storm sewers? Margaret is running to Glencoe and is due to get all cut up.

ONE OF CANADA'S AWARD-WINNING WEEKLY NEWSPAPERS

VOL. LXXV — No. 43 * * * ALEXANDRIA, ONTARIO, THURSDAY, OCTOBER 27, 1966 * * * SINGLE COPY 10c

Expanded Plans For High School Addition Will Bring Costs Well Over A Million

The proposed addition to Glengarry District High School has taken on much more imposing proportions as result of an interview last week between representatives of the board and officials of the department of education at Toronto.

The addition will cost more than a million dollars and will comprise 18 new rooms plus auxilary features.

Planning for 930 students has been revised upward on the suggestion of departmental officials and the board is now making provision for 1100 students. Approval of the new estimates was made at a meeting Monday, following reports from the Toronto delegation.

Most of the costs of the new building program will be met either 100 per cent by the federal and provincial governments or 75 per cent by these two upper levels.

Plans by the architects will have to be extensively revised and it is hoped actual building can get underway early in the spring.

Making the trip to Toronto were Board Chairman Dr. Bernard Villeneuve, Principal Lorne Lawson, Cornwall Architect M. S. Thompson and Edward Majeau, district inspector. They met with officials in school planning and the grants office.

What they brought back were plans for

—7 regular classrooms
—1 cafetorium, a combined cafeteria and auditorium
—1 boys' occupational room
—1 electric-electronics shop
—2 drafting shops with printing room
—1 office practise room
—1 typing room
—1 second home economics room
—1 agricultural laboratory with 1600 sq.-ft. greenhouse
—1 library that eventually will have 10,000 volumes and which will have new facilities for student research
—1 new staff room and reconversion of the present office and guidance area.

Some 250 Adults Taking Night Courses

Night courses at Glengarry District High School were into their second session Tuesday and are proving popular. Some 250 are taking 11 courses, reports Lorne Lawson, school principal.

Among new courses this year is one on the new mathematics for parents. A course in welding will use facilities of the Program 5 farm mechanics course.

A general bookkeeping and accounting course is proving popular, with some 35 enrolled. Grade XIII geography also has a heavy enrolment, including seven residents of Hawkesbury.

The courses will run to mid-March with a break at the Christmas season.

Returns In Drive Now At $85,000

Some $85,000, has been realized to date in the drive to aid Glengarry Memorial Hospital and this includes only some 40 per cent of the house to house canvass, campaign officials announced Wednesday.

As of that afternoon returns from the house to house canvass stood at $35,000. This is exclusive of the Special Names contributions which are expected to reach at least $50,000.

"Returns from Lancaster Township have been received but not yet processed," reported C. Campbell Fraser, committee chairman, "and it is expected that they will swell considerably the total amount of contributions." Other returns are still to be received from Maxville, half of Lancaster Village, five districts in Charlottenburgh and parts of Lochiel and Kenyon, he added.



FIRST STORM SEWERS FOR TOWN—Alexandria's sewer system will be relieved of some of its rain runoff on completion of a contract for storm sewers started this week by Inspiration Ltd. of Montreal. The Bishop Street line got underway Monday with trenching down the middle of the street, going south from the Garry River, into which the runoff will spill, to Lochiel Street. There will also be a line south on Bishop from St. George to the Garry, a connecting link on St. Paul Street from Dominion, and another line from Margaret Street via Elgin St. West to Glencoe and the lake. The 21-inch pipe in background, above, appears large enough to take care of future needs. —Photo by Robert

Third Of Family Dies Within Year

The third member of her family to die within a period of ten months, Miss Margaret McPhee died October 21st at the home of her sister, Miss Annie McPhee in White Plains, NY. She was 62.

A daughter of the late Alex D. McPhee and his wife, Christina McDonell of 9, 4th Kenyon, Miss McPhee was predeceased last December 21st by a sister, Mrs. Leo Doyle of Kingston. Another sister, Mrs. William Baldwin of Montreal, died only recently.

Born at 9, 4th Kenyon, the late Margaret McPhee trained as a nurse at Hudson, NY, and practised her profession over a 30-year period in White Plains.

She is survived by her sister, Annie.

The funeral was held Monday to St. Finnan's Cathedral and cemetery. Msgr. D. A. Kerr chanted the funeral mass. Rev. C. F. Gauthier was present in the sanctuary.

The pallbearers were: John C. Gauthier, Alex MacKinnon, John Routhier, Arthur Leroux, Dan Williamson and a nephew, John Casey of Pointe Claire, Que.

Among relatives and friends present were Mrs. Alexander McPhee and Leahonnia, Toronto; Mr. and Mrs. Kenneth McPhee, Orillia; Mrs. Pierce Casey, Stamford, Conn.; Miss Annie McPhee, White Plains, Mr. and Mrs. Leo McKenna, Beaconsfield; Mr. and Mrs. Desmond Doyle, Kingston; Mr. and Mrs. John McPhee of Chambly, Que.

County Herd Award Won By Glengarry Holsteins At Winter Fair

The coveted County Herd award as Eastern Ontario champions returned to Glengarry Tuesday at Ottawa Winter Fair. It had been won by county breeders in 1962-63 but had gone elsewhere since.

Glengarry breeders whose animals joined in winning the award were: Clark McCuaig, Gerard Smits and Charles Naylor, Lancaster, Lloyd and Ronald McRae, Bainsville.

County breeders were well represented at the Holstein show reports Ag. Rep. J. Y. Humphries who describes this year's Fair as one of the biggest ever. Some of the Holstein classes had as many as 55 entries, he reports and some 30 county juniors will be showing 4-H calves on Friday. The Ayrshire show was being held Wednesday.

Among placements in the Holstein show were:

Clark McCuaig: 1st in 3 year-old heifers.

Gerald Jans, Maxville: 2nd in yearling heifer and reserve junior champion.

Howard Morrow, Maxville: 5th in yearling heifers.

Charles Naylor: 3rd in yearling heifers; 4th in 4-year-old cow.

Gerard Smits: 3rd in 2-year-old heifer.

Marland Murray, Martintown: 4th in 3-year-olds.

Lloyd McRae: 8th in 3-year-olds; 6th in aged cow class; 2nd in best group of four, bred and owned by exhibitor; 3rd and 4th for best uddered cow in show.

Myles MacMillan, McCrimmon, had the grand champion exhibit of hay in the seed and forage show. He placed 10th in oats, 4th in barley, 5th in wheat, 4th in grass hay.

MacLeod Bros., Dunvegan, placed 3rd in oats, 7th in barley, 3rd in mixed hay, 2nd and 3rd in second cut hay.

Florian Bourgon, St. Isidore, was 3rd in barley and Ronald McRae, Bainsville, 2nd in ear corn. In the 4-H corn section Donald G. MacLeod, Dunvegan, was 8th among some 100 entries.

Chief Operator Ill

Miss Sylvia Taillefer is acting as chief operator at the local Bell exchange as a result of the illness of Mrs. Simon Tourangeau who suffered a heart attack last Thursday morning at her home. Mrs. Tourangeau is a patient in Hotel Dieu, Cornwall and is reported in fair condition.

The acting chief operator is being assisted by Mrs. Hilda MacKinnon, senior operator.

Standard Time Returns Sunday

Readers are reminded to turn back their clocks and enjoy an extra hour of sleep Saturday night. Standard Time comes back into effect Sunday.

Major change in the CNR timetable at Alexandria station sees adoption of the Army system of time telling with the a.m. and p.m. eliminated. The 24-hour railroad day will now run from 0001 in the morning to 2400 at midnight. Thus a train arriving at Alexandria at 2053 should be expected at 8.53 p.m. For the convenience of readers the accepted method of telling time is in brackets below.

The Alexandria schedule:

TO MONTREAL

0830 (8.30 a.m.)—daily, except Sunday.
1030 (10.30 a.m.)—Sunday only.
2053 (8.53 p.m.)—daily, except Friday and Sunday.
2113 (9.13 p.m.)—Friday and Sunday only.

TO OTTAWA

1143 (11.43 a.m.) — daily, except Sunday.
1055 (10.55 a.m.)—Sunday only.
2200 (10 p.m.)—daily except Friday and Sunday.
2210 (10.10 p.m.)—Friday and Sunday only.

Dance Association Makes Plans

Members of the Glengarry Highland Dancing Association met on October 17th in St. Finnan's parish hall when officers were elected for the coming year.

The slate: Past president, Mrs. Bernard Villeneuve; president, Mrs. Alex MacDonald, Williamstown; 1st vice-president, Mrs. Havelock Denovan, Dalkeith; secretary, Mrs. Louis Kemp, Alexandria; treasurer, Alex MacCulloch, Glen Roy; publicity, Mrs. Nancy Malkin, Alexandria.

Plans were discussed for the year and it was decided to hold five competitions, the first of which will be on November 5th in Alexander Hall, here.

Church Marks 140th Milestone At Maxville

Impressive services on Sunday, Oct. 23, at 11 a.m. and at 7.30 p.m. marked the 140th milestone of the Presbyterian Church in this part of Glengarry County.

Both services were conducted by the pastor, Rev. I. D. MacIver, who has served faithfully in this congregation for the past eight years. The guest preacher was Rev. Dr. Donald N. MacMillan, MA, BD, PhD, Professor of Systematic Theology at Presbyterian College, Montreal; fittingly chosen, he is a native son of Glengarry Presbytery and a member of said Presbytery for nearly twenty-five years. The choir rendered appropriate music with Mrs. MacIver at the organ.

Dr. MacMillan presented much food for thought at both services. In the morning he spoke on the growth of the early church, the firm faith of the pioneers who established the early church, the sacrifices they made and the worthy heritage they left to posterity.

For the evening service Dr. MacMillan based his sermon on Ezekiel 3.15 a fitting follow-up of the morning worship and stressed the opportunities and the responsibilities that face the Christian church of today. Dr. MacMillan also voiced greetings from the College and expressed thanks to St. Andrew's Congregation for having over-subscribed their allocation to the College Fund.

The Rev. W. E. Henderson and members of the United Church withdrew their evening service and attended in St. Andrew's. Mr. Henderson read the Scripture as his part in the anniversary.

Other highlights were the presence of Rev. Wallace MacKinnon of Glace Bay, NS, in the church body at both services, the presence of Thomas Johnstone of Ottawa, son of the late Rev. T. Johnstone a former pastor, and a letter conveying good wishes from Rev. R. W. Ellis, also a former minister, and Mrs. Ellis, now retired at Manotick.

Thirteen In Contest To Choose Centennial Queen For Lancaster Twp.

Maxville And District Seeks Queen Entrants

A meeting was held recently at the home of Mrs. W. C. Scott where a Centennial Queen Committee was formed, namely, Mrs. Harold Willis, Mrs. John McEwen and Mrs. Garnet Campbell.

Plans were made to receive applications from residents of Maxville and District who will be 16 to 20 years of age as at January 1st, 1967. Any girls interested who live within a five mile radius of Maxville, may receive application forms up to November 15th from any one of the three women of the Centennial Queen Committee.

A queen and two princesses who will reign over all centennial activities in the township through 1967 are to be chosen from 13 young Lancaster Township residents next week.

The judging will follow a Bingo in the North Lancaster Separate School next Friday evening, November 4th. Three outside judges will have the task of picking the queen and her princesses. Entrants will be gowned in old-time costumes and will be judged on appearance and other factors after each has presented a brief talk.

Local merchants have contributed all the prizes for the event.

The contestants are:

Claudette, daughter of Mr. and Mrs. Maurice Dicaire, Bainsville.

Barbara, daughter of Mr. and Mrs. Bernard Hutt, Bainsville.

Diane, daughter of Mr. and Mrs. Gerard Leger, Green Valley.

Evelyn, daughter of Mr. and Mrs. Olivier Legroulx, Bainsville.

Helen Ann, daughter of Mr. and Mrs. Edgar McCuaig, Lancaster.

Judy, daughter of Mr. and Mrs. Mervyn MacDonald, Green Valley.

Glenda, daughter of Mr. and Mrs. Arnold MacDonald, Glen Nevis.

Florence, daughter of Mr. and Mrs. Donald Maville, North Lancaster.

Linda, daughter of Mr. and Mrs. Harold Moran, Lancaster.

Marlene, daughter of Mr. and Mrs. John Nolan, Lancaster.

Diane, daughter of Mr. and Mrs. Leo Poirier, Bainsville.

Monique and Normande, daughters of Mr. and Mrs. Aime Viau, Green Valley.

Charter Night Banquet Saturday

Lt. Col. W. A. H. Law, the Executive Director of the Ottawa and District Association for the Mentally Retarded, will be the guest speaker at the Charter Night Banquet of the Glengarry Association for the Mentally Retarded to be held in the Glengarry District High School Saturday night.

Choral numbers will be presented by area vocalists, as well as the Opportunity Class of Maxville and District Public School.

Delegates will be present from Toronto, Ottawa, Cornwall and the surrounding districts.

Everyone is invited to attend and lend their support to this worthwhile endeavor. Tickets are available at the door.

Body Of Elderly Woman Found In Moose Creek Field

The body of an 82-year-old Moose Creek woman, missing since Wednesday, was discovered Thursday, in a field about a mile from her home.

Mrs. Etta Sproule, RR 2 Moose Creek, disappeared from her home about 4.30 p.m. Wednesday. Her husband and son became worried when she didn't return and a search party was formed.

Ontario Provincial Police, relatives and neighbors searched the bush surrounding the elderly woman's home for more than six hours Wednesday but the search was called off after dark when no trace was found of Mrs. Sproule.

A five-man search party discovered the body shortly after 11 a.m. Thursday, as they searched a field near the home. Mrs. Sproule had been dressed only in a light cotton dress.

Police said the elderly woman appeared to have died from exposure.

8 Housing Starts By Martin Clement

Martin Clement has started erection of eight new bungalows and has recently been involved in the purchase of several properties here.

Among these purchases is the BA Service Station and adjoining land on Main St. North, owned by Telesphore Periard. The oil distribution business operated by Mayor Raymond Periard is not involved in the transaction.

Mr. Clement has also purchased a lot on Maple Street from Wallace Hope and two lots on Dominion Street North from Arthur Laporte. He has already started construction of two bungalows on these lots in rear of the Atlantic Hotel.

Three other Clement homes are being built on the South Boundary Road, east of Highway 34 and three more on Clement Street. All are being built for sale.

Victor Langlois of Cornwall is building six of the houses and Roland Menard, McCormicks is erecting the other two.

Malcolm Dewar Repeats As Champion In Scottish Music At Fiddlers' Contest

Malcolm Dewar of Ottawa and Dunvegan, repeated his last year win as champion violinist, Scottish music, at the 8th annual Old Time Fiddlers Contest held Saturday night in Alexander Hall.

Philip Gagne of Montreal won the open old-time music class and Lloyd MacCuaig, Dalkeith was top pianist in Scottish music. Best senior step dancer was Bob Henry of Ottawa.

The most successful such event yet, according to officers of the sponsoring Glengarry Historical Society, the contest drew a capacity crowd and was both an artistic and financial success.

John D. MacLeod, Society President, chaired the program and as usual regaled the audience with his ready wit. Ian McMartin, hard working contest committee chairman and his assistants are to be commended for the success of one of the best competitions to date.

Missing from the hall that night were two staunch supporters of the event and the hope was expressed that both Rev. J. D. MacPhail, Cornwall, and Mrs. Carrie Biggars, Montreal, will soon be enjoying good health once again. In the absence of Father MacPhail, Mrs. Clarence MacMillan stood by with her violin, while Mrs. Biggars sent her daughter to judge the dancing and present the medals.

The society is most appreciative of the time and effort expended by those who took part and those who helped in any way to make the evening a success — with a special vote of thanks going to the good folk of St. Finnan's for the use, once again, of Alexander Hall.

Sizes of the classes ranged all the way from two contestants to ten, and in many cases the competitors offered very stiff competition.

As an added attraction to the evening's entertainment, the audience was treated to a comedy pantomime routine of ballroom dancing by George MacKenny of Ottawa, and several selections on the violin by champion 'Old Time Fiddler' Johnny Mooring of Nova Scotia, who was accompanied by Carol Kennedy of Avonmore. Closing the program was the looked-forward-to selection by the senior group of fiddlers whose rousing music brought Bob Henry once again to the platform for an impromptu step-dance presentation that was much enjoyed.

A list of the winners in the various events follows:

Junior step dancing, 12 years and under: Carrie Biggars' medals—Darlene Alguire, Avonmore; Gregory MacCulloch, Glen Roy; David Therriault, Laggan.

13-17 years, Carrie Biggars' medals—Nancy Radbourne, Ottawa; Danny Theriault, Laggan; Glenda MacMillan, Dalkeith.

Student violinist, Scottish music, 12 years and under, Crowley trophy —Gregory MacCulloch, Glen Roy; Charles MacDonald, Green Valley.

13-17 years, MacPhail trophy — Joan MacDonald, Green Valley; Heather MacCulloch, Glen Roy.

Senior step dancing—Bob Henry, Ottawa; George MacKenny, Ottawa; Johnny Mooring, Springhill, NS.

Piano, Scottish music, Sauve trophy—Lloyd MacCuaig, Dalkeith; Mrs. D. MacNaughton, Dalhousie; Miss Christena MacCormick, Alexandria.

Open old time music, waltz, jig, reel, violin, Glengarry Old Time Fiddlers' Association trophy—Philip Gagne, Montreal; Herb Roach, Ottawa; Dennis Brisson, Embrun.

Open Scottish music, march, strathspey and reel, violin, Glengarry Historical Society trophy—Malcolm Dewar, Ottawa and Dunvegan; Duncan W. MacDonald, Cornwall; John MacDonald, St. Andrews West.

Pony Killed By Hit-Run Driver

A pony was struck and killed on Highway 43 near the Bonnie Glen Pavilion at 3 a.m. Saturday, according to the weekly report of the Lancaster detachment OPP. The vehicle failed to remain at the scene and Constable J. F. Smith of Lancaster is seeking information on an older model car with extensive front end damage.

Constable M. E. Robinson checked a vehicle on Highway 2, October 19th, which led to the arrest of William Whitford, RR 1 Summerstown, re a breaking, entering and theft at a Cornwall furniture store.

Lancaster OPP report two thefts and two breaking and entering cases investigated last week. There were no fatal accidents in the area and two were injured in six accidents involving property damage.

Farmers' Union To Meet

John Dolmer, president of the Ontario Farmers Union, will address a joint meeting of the Glengarry and Prescott county groups in Alexander Hall, here, next Thursday evening.

The meeting will choose two district representatives

Mrs. Frank Miller Died At 96

The funeral of Mrs. Mary Anne Miller was held October 19th from the Alexandria Funeral Home to Sacred Heart Church, with interment in St. Finnan's Cemetery. Mrs. Miller died in MacDonell Memorial Hospital, Cornwall, October 16th, at the age of 96.

She was the former Mary Anne Picard and was born at Dalhousie Mills a daughter of Louis Picard and his wife, Marie Ouellette. She married Frank Miller who predeceased her in 1946.

Four sons and three daughters survive: Louis of Apple Hill; Larry of Ottawa; Albert of North Gower; Gilbert Miller and Mrs. Agnes Taillefer of Alexandria; Ann, Mrs. George Reid of Kenmore and Sarah, Mrs. Eugene Taillefer, Cornwall.

Msgr. Cyrille Contant chanted the funeral mass and prayers at the graveside were recited by Msgr. D. A. Kerr.

The pallbearers were Gregory Williamson, Leonard Bergeron, Emerson Gardner, Denis Desjardins, Ernest Leblanc and George Rankin.

Relatives and friends were present from Cornwall, Ottawa, North Gower, St. Catharines, Renfrew, Kenmore and the area.

Property Owners In Charlottenburgh Vote "No" On Community Centre

Plans for a multi-purpose building at Williamstown as a centennial project for Charlottenburgh Township were rejected by a large majority of property owners who went to the polls Monday.

There were 482 "No" votes to 199 who favored the $90,000 borrowing to complete the project. Only 681 property owners, of 1466 eligible, went to the polls and only in Williamstown poll was there a plurality of "Yes" votes.

The Glen Walter poll recorded only two of 62 votes in favor, Tyotown had 5 "Yes" and Summerstown Front 3.

Voters were asked to approve the borrowing of $90,000 on debenture for the erection of a community centre at Williamstown adjoining the fairgrounds. The building would have included an ice arena and other recreation facilities and would also have been used in conjunction with the annual fair.

Township Council meets Thursday evening to discuss the situation and it is expected steps will be taken to make other use of the $11,200 in centennial grants from the federal and provincial governments.

The vote by polls follows:

	YES	NO
St. Raphael's	15	24
Williamstown	80	29
South Lancaster	26	28
Summerstown St'n	14	36
Tyotown	5	38
Cashion's Glen	13	24
Martintown	17	83
Munroe's Mills	4	63
Glen Roy	20	39
Glen Walter	2	60
Summerstown Front	3	58
Totals	199	482

EDITORIAL

IT'S OUR OPINION

Unsightly Blights

"Have you taken a car drive north on Highway 34, lately?" queried a lady from the McCrimmon area. We had not, and she proceeded to suggest we should, if only to take in all the eyesores that line the highway.

"How can we be expected to dress up Glengarry for centennial summer when our main tourist route is so cluttered with car parks and slums?" was her next question. And we could only agree that the township councils have been too slow to enforce their building bylaws and the regulations that call for high fencing around those pockets of ugly automobile remains.

"Not only the townships", she reminded. "How about that mess up beside the curling rink? Can't your town council do something about that?" It was a good question, one for which we had no answer. And so we pass the query on to council and suggest now might be a good time to take a tour of the town and check up on all those citizens who are creating eyesores and who in doing so may be breaking the law. (Our own eyesore incidentally we hope to have cleaned up any day now).

The same suggestion might be as appropriate for the councils of every Glengarry municipality on the eve of centennial year. Most have by-laws to control unsightly building and other excretions such as auto graveyards. If they have not, they should. But laws are better left off the statute books if they are not to be enforced.

We are not aware how many auto wrecks make a car park. Even one such skeleton left out in a field can be unsightly. Congregate two or three around one dilapidated house and the picture presented is of the rural slums one Barbara Moon of Toronto saw in Glengarry. So many such are dotted through our countryside the casual visitor might be excused for thinking us slum dwellers.

Especially along our main highways we should be taking pains to remove, or at least hide, those eyesores which can make our county look so bad. Expo opens next April and we are close enough to Montreal to count on greatly increased traffic throughout centennial summer. Are these visitors to take away the impression Glengarry has much in common with the Kentucky hill country, or can we present for them an unblighted panorama of verdant fields, well-kept farm homes and tidy towns?

Each property owner should be community-minded enough to clean up his own mess; but where the incentive is lacking surely the municipality can act.

The lady who started us on this theme suggested something drastic should be done to clean up such clusters of drabness as Guaytown. Perhaps a bit of municipal pressure might bring results even there.

Way back when we were young, May was Arbor month, if we recall correctly. The ravages of winter had to be cleaned up according to municipal edict and the King's birthday was the focal time for tidying up the schoolyard and every property.

If we wait till spring to hide these major sores the carcasses of cars will probably have so proliferated it will take a major operation to fence them in.

Was It Really A Flying Saucer?

We don't read science fiction but something very similar is being serialized in the Ottawa Journal these nights and surely so responsible a newspaper would not be publishing fiction under the guise of fact.

The only conclusion left, then, is that flying saucers are a reality and we may expect to hear more of unidentified flying objects, and possibly tangle with such some day right here in Glengarry.

For unbelievers who have not been reading "The Interrupted Journey" in serial form in the Journal we briefly sketch what has transpired in the early episodes:

One Barney Hill and his wife were motoring home through New England following a holiday in Canada some two years ago. They had thoughts of the comforts of home as they neared Lancaster, New Hampshire, and felt only idle curiosity when they saw an unusual star ahead. Barney thought it was a satellite and his wife watched it approach through binoculars. They pulled to the roadside to get a better look and as it headed eerily toward them got back into their car and sped down the highway.

The plane, or object, kept hovering over them and the couple are now trying, with the aid of psychiatrists, to fathom what transpired in a two-hour period during which their minds blanked out. They were nearing their home in Portsmouth before their conscious minds again took over.

Mrs. Hill is convinced it was a flying saucer and that the couple was taken on board the craft and examined by its crew. Her husband has never admitted as much though both have been bothered in their subconscious ever since and finally have sought the aid of psychiatry.

Sounds like science-fiction at its hairiest, doesn't it? But the best is yet to come.

In the current instalments Barney Hill is being put through deep hypnosis in an attempt to break through a mental block that prevents him from telling what actually happened. This is eerie stuff, recorded on tape, as Hill recalls the huge saucer and its "round-faced" crew. The eyes were slanted, but not like a Chinese. He remembers a feeling of floating and finally admits to a conviction that he and his wife were taken aboard the craft and examined before being returned to their car.

There are more episodes to come but we're already convinced the Hills had this encounter with a UFO; else why would the Journal print it? You can decide for yourselves when you read "The Interrupted Journey", soon to appear in book form.

Statistics Don't Tell The Whole Story

A rosy picture of our affluent society came out of Ottawa last week, courtesy of the Canadian Press which was basing its report on figures supplied by the Dominion Bureau of Statistics. These related to household facilities and equipment and if cold statistics can be relied on to reflect the state of our society Canadians are truly reaching to the affluent life.

Not all Canadians, though. There are some, it seems, who don't qualify for the two-car garage, the deep freeze or the modern bungalow in which to house it. There are hungry people in our midst; people too proud, perhaps, to apply for welfare and who are existing only on one monthly old-age pension cheque. That $75 goes mainly to meet the rent and there is little left to buy food and clothing, pay the utilities bills and all the other necessities the more affluent may take in stride.

We heard of such a case right in Alexandria hours after we had been reading this rosy picture of an affluent Canada. And we were reminded that figures can lie, that statistics never tell the whole story.

Collating the statistics on household facilities and equipment DBS comes up with this rosy picture of an affluent society:

"While more husbands drive to work every day, more wives have a second family car parked at home while they do the family wash in automatic laundries to high-fidelity background music from more FM radios.

"And after enjoying their increased leisure time, more housewives are able to dip into more family freezers to pop more frozen foods into more electric ovens, while more home record players spin out their favorite melodies."

As proof of the improvement in material wealth the Bureau of Statistics reports the number of two-car families has risen to 14.1 per cent; there has been an increase to 25.6 per cent in the number of families with automatic washing machines, while 59.9 per cent still use the standard washer; those having clothes dryers now number 30.1 per cent of all families and 24.8 per cent have freezers.

The fact that 62.5 per cent of Canadian families have one automobile and 12.4 per cent have two, indicates an increasing number of our people do know a new affluence. Facilities that were once considered luxuries are now necessities to more and more Canadians and this is as it should be if we are all to know a higher standard of living.

But some are unfortunately missing out on this surge to a more affluent life. People on fixed incomes, pensioners who were born too soon to get in on today's freer, cheaper dollar, must be finding it increasingly difficult to cope with the escalating costs of today's necessities. Rents, food, clothing, utilities bills continue to rise and the oldster totally dependent on that $75 monthly pension must be finding it inadequate to his or her needs.

That impersonal pension cheque is acceptable to people too proud to ask for welfare. It should long ago have been increased for those who really need it. It should never have gone to those of us already affluent.

THE GLENGARRY NEWS

Canadian Weekly Newspapers' Association
Ontario Weekly Newspapers' Association
Eastern Ontario Newspapers' Association
Audit Bureau of Circulation

THE NEWS PRINTING COMPANY
PO Box 10 —— Telephone 9
EUGENE A. MACDONALD — EDITOR AND PUBLISHER

SUBSCRIPTION RATES: $4.00 per year, anywhere in Canada, payable in advance; United States and Foreign, $5.00 per year.
DISPLAY ADVERTISING RATES: Casual, 98 cents per column inch. Contract rates given on application. COPY MUST BE IN OUR OFFICE NOT LATER THAN 5 P.M., TUESDAY — Authorized as Second Class Matter by the Post Office Department, Ottawa, Canada.

Puff the Inflated Dragon

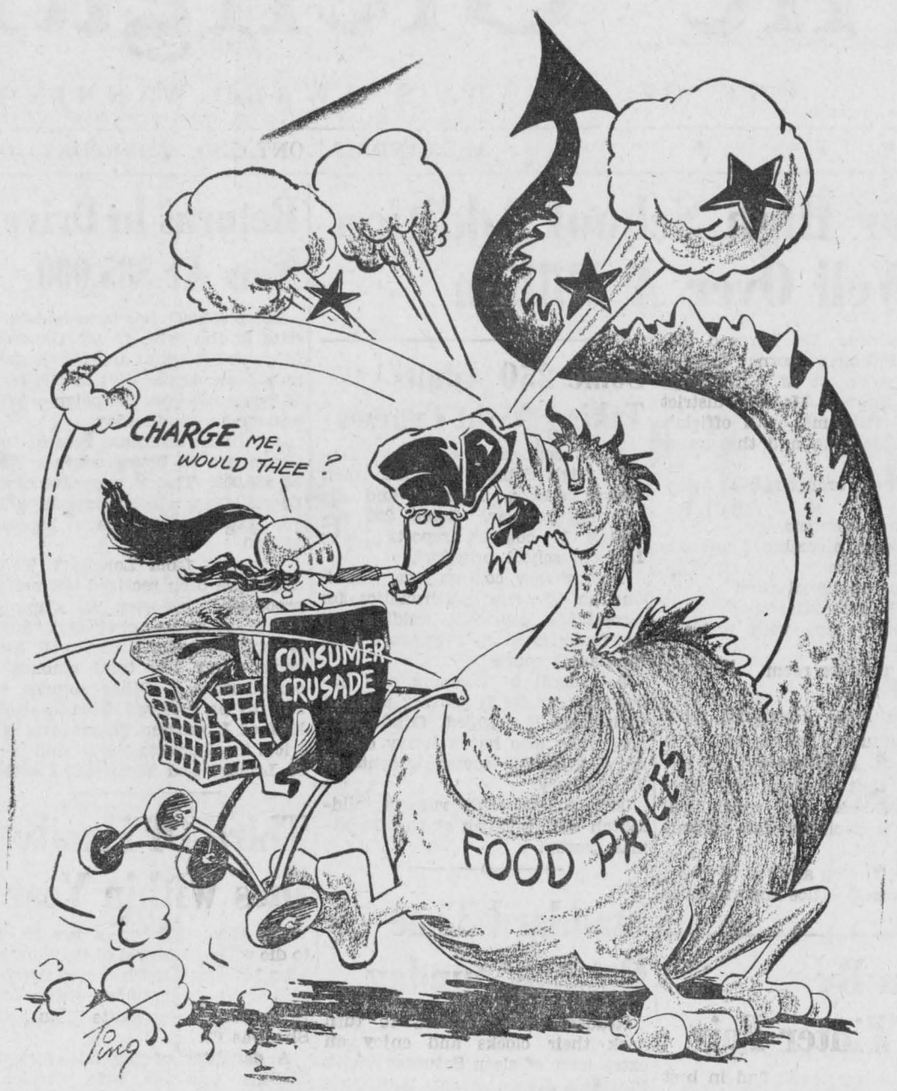

ITEMS OF AULD LANG SYNE . . .



. . . GLEANED FROM OUR FILES

TEN YEARS AGO—

Thursday, Oct. 25, 1956

Two teen-age girls lost their lives in traffic on Sunday. Judith Filion, 14, of Apple Hill, met death and her mother, Mrs. Aime Filion, was injured when their car left the road near Martintown. Patsy St. Denis, 17, doughter of Joseph St. Denis, Moose Creek, was fatally injured near Massena. — The farm home of Norman J. Fletcher, RR 1 Dunvegan, was destroyed by fire last Thursday. — Archie M. MacDonald, Alexandria, left Saturday for Saskatoon, to visit his brother, Eddie, seriously injured in a mine accident. — John Chisholm, 40, of Skye, escaped with a bruised leg when pinned under his toppling tractor last week. — Euclide Ouimet of Dalhousie Station has purchased the North-End Garage where he was employed.

☆ ☆ ☆

TWENTY YEARS AGO—

Friday, October 25, 1946

Seven sea-going Alexandrians arrived home Saturday after a trip to Poland on a ship carrying UNRA horses. They are Ian and Lee McCormick, Douglas Cuthbert, Charlie Gelineau, Elie Leduc, Robert Laroche and Gerald Richer. — Presentation of two memorial windows by Colin Macpherson was a feature of Founders' Day Services in St. Andrew's Presbyterian Church at Lancaster. — Lawrence (Larry) McCosham of Cornwall, has been appointed agent in Glengarry by the Sun Life Assurance Co. — Local police are conducting an intensive search for Alex McDonald, Ottawa Street, last seen October 7.

☆ ☆ ☆

THIRTY YEARS AGO—

Friday, October 23, 1936

Mrs. J. Chisholm, Elgin Street, suffered a fractured arm, Wednesday, in a fall, and is now a patient in Hotel Dieu. — This week Cameron J. Campbell is opening a radio emporium in the Bank of Nova Scotia block, at Maxville. — The fine summer home of J. D. A. Sauve, wealthy Montrealer, was completely destroyed by fire, east of Lancaster, early Sunday morning. The farm home of Charles McGregor just west of Martintown, was also destroyed in a blaze early last week. — Fred MacGregor, St. Elmo, has received word of the death in Johannesburg, South Africa, of his uncle, Archibald MacGregor, who was born at St. Elmo and went to South Africa as an expert diamond driller some 40 years ago. — Jack McKinnon of Glen Norman, left last Friday for Northern Ontario, while Miss Betty McKinnon left Tuesday for New York.

☆ ☆ ☆

FORTY YEARS AGO—

Friday, October 22. 1926

The Ontario Legislature was dissolved Tuesday morning by Premier G. Howard Ferguson, who announced he would go to the electors on the liquor issue, on a policy of government control of liquor with Local Option. — Installation of the recently elected officers of Glengarry Council K of C was held in their hall. — The new Grand Knight is D. J. Dolan, MD.

☆ ☆ ☆

FIFTY YEARS AGO—

Friday, October 20, 1916

The appointment of Rev. Ewen J. Macdonald as Catholic Chaplain of the 154th Battalion is a very popular and acceptable one to all ranks. — Miss Anne G. McPhee left on Tuesday for Ottawa to assume a position in the Civil Service there. — Miss Margaret Morrison of Brandon, Man., formerly of Glen Norman, sailed last week to take up her duties as a nursing sister with the Queen Alexandra Imperial Nursing Service. — Mrs. A. B. Campbell, Main Street, on Monday received a cable conveying the news that her son, Lieut. George A. Campbell, had arrived safely in England. Corp. D. E. Macdonell, son of Mrs. J. C. Macdonell, Elgin Street, also of the 179th, was on the same transport.

☆ ☆ ☆

SIXTY YEARS AGO—

Friday, October 26, 1906

Andrew Graham, 17-year-old son of John Graham of Ottawa, roadmaster of the Ottawa division of the Grand Trunk Railway system, was run over by a work train and killed at Glen Robertson on Friday morning. — Dr. George S. Tiffany, who two months ago left on a trip to the Old Country, returned home on Friday. — Ernest Leduc and family took possession of their new residence on Catherine Street east, on Tuesday. Mr. Leduc now possesses one of the most commodious and up-to-date dwelling houses in town.

☆ ☆ ☆

SEVENTY YEARS AGO—

Friday, October 23, 1896

It is said that negotiations looking to the purchase of the property of the late John Sandfield Macdonald, situated on Water Street, Cornwall, are now in progress with the view of utilizing same as a hospital. The interested parties are the owner, Mrs. C. E. Spragg of Montreal, and the Catholic congregation of the Factory Town. — We are pleased to see by the Globe and Dr. D. McEwen of St. Elmo is now an authorized Medical Surgeon to practice in Ontario. — We have just learned that John McMartin, well-known railroad contractor who left Alexandria some months ago for British Columbia, has purchased the Trilby and Prince of Wales mines. — Among the Glengarrians at present attending McGill University we notice the names of P. H. McLennan of Charlottenburgh, and W. B. MacDiarmid of Maxville, as winners in a number of events of the annual University games held on Tuesday last.

The Weeklies Say

STATE MUST ACT

The state is now being "tough" enough in laying down the law to organized labor. It needs to be recognized that every contractual obligation offering job security, seniority, pension rights, etc., is only valid because the law makes it so. If organized groups choose to place themselves beyond the bounds of obedience to the law, they should automatically forfeit their privileges and society should enforce the right of others to take their place.

—Cochrane (Ont.) Northland Post

MURDER FASCINATES

In the past hundred years, assassins have killed at least 21 presidents, 18 prime ministers, eight kings, one queen, two czars and many dukes, duchesses, princes, high government officials and generals . . . It seems that some people, including editors, prefer the assassin to the victim, but only in some well-chosen cases. What a field day these people would have had if Hendrick F. Verwoerd had been killed by a black man, bent on revenge in the name of his supposedly oppressed fellow South Africans.

—Rouyn Noranda (Que.) Press



WITH OUR

RAMBLING REPORTER

by Ed.

CURLING'S COMING UP

The wind was a bit on the chill side but that sun was warming as local golfers trod the fairways over the weekend for the last time this season. The clubhouse closed Sunday night but the fairways are still more than fair and the greens still green. No doubt the real addicts will be returning for just one more round whenever the weather is the least bit inviting.

So it's goodbye to a highly successful season of golf and, wouldn't you know it, they're even now making ice over at the curling rink. They're highly integrated, these two sports; you store away your golf clubs even while reaching for your curling broom.

Which reminds of this ditty:

Who's this stranger, mother dear?
Look, he knows us! Ain't that queer?
Hush, my own, don't act so dumb,
He's your father, dearest son.

He's my father? The heck you say!
Father died away last May.
Father didn't die, you bub,
He only joined the golfing club.
But they closed the club, so he
Has no place to go, you see.
No place left for him to roam,
That is why he is coming home.

Kiss him! He won't bite you, child,
All those golfing guys look wild!
And catch him while you can, my pup,
The curling season's coming up!

****

Something we said ten years ago is as timely today—"Argonauts without "go" become the "are nots" of the Big Four".

****

CURFEW NEEDED?

Maybe we no longer need a curfew in this town. And maybe we do, we were thinking, along about midnight Friday.

From the noise they were making, seemed a half a hundred teenagers were horsing around on the corner of the Square. As the squealing of young female voices and the guffaws of their swains reached a crescendo we wondered what was with the constabulary and why the curfew had not rung that night.

Let's make it clear; there was no hellery in that gang of youngsters. They were simply enjoying being young on a warm night at the tag end of summer. But they were noisy about it and if the cops couldn't hear people who inhabit the area have been telling us they should have.

If we recall correctly, town council decided some months ago that the curfew should be rung each night. Since then we've had a couple of changes in command of the local constabulary and it's just possible Chief Cleroux never got the message.

If he'd been around the Mill Square along about midnight Friday he probably would have.

****

A henpecked husband observes if modern women are weak it's because all their muscle-building goes into their jaws.

****

LET'S STAMP 'EM OUT

If aroused womanhood doesn't succeed in bringing down food prices in the supermarkets it may at least succeed in ridding the food stores of those blood-sucking stamps. That in itself might mean a considerable saving over the period of a year on the shopping bill.

The Senate-Commons joint committee looking into food costs showed considerable interest in these premium stamps last week and the testimony given by some of the food chain heads was rather revealing.

One chain, Steinberg's, has its own stamp setup and no doubt would hesitate to give up a lucrative sideline. Loblaw's brass claimed most food chains would like to drop premium stamps, except the competitors have them and the customers want them. Furthermore, they suggested, if food chains could save the cost of printing stamps and redeeming them for gifts, they would probably spend the money on other promotion or advertising.

Lack of promotions would disappoint the housewife, who likes the "romance" and excitement of shopping when give-aways are there, the committee was told.

Which probably is true to some extent. But the housewife can't have her cake and eat it, too. If enough of them make up their minds they prefer lower prices to gimmicks and give-aways the supermarkets will get the message eventually.

Milady must remember she can't lick high food prices and lick premium stamps, too.

A THOUGHT ON

FARM SAFETY

Be safety conscious, not accident unconscious

Glengarry Farm Safety Council

NEWS OF INTEREST FROM MAXVILLE AND SURROUNDING DISTRICT

Mrs. Chisholm of Cornwall, accompanied by her son Boyd Chisholm and Ronnie Shaver of Ottawa, spent Monday with her mother Mrs. H. Lambton and Mr. Lambton.

Mr. and Mrs. John Jamieson spent Sunday afternoon and evening at Rivermead Golf Club on the Aylmer Road visiting with his cousin Sam Dempster, Mrs. Dempster and daughter Eleanor. Mr. Dempster is celebrating his twenty-fifth year as resident pro at Rivermead.

Mr. and Mrs. Thomas Johnstone and young son and Mr. and Mrs. J. Eason of Ottawa were in Maxville on Sunday morning to attend the anniversary service in St. Andrew's Church.

Her many friends are happy to know that Mrs. A. N. Stewart who has been a patient in Cornwall General Hospital for some weeks, was able to return home recently.

Our congratulations go to Mrs. Malcolm MacLeod who has recently observed the 65th milepost of her graduation as fully qualified nurse. The former Miss Catherine MacLeod of Skye, Glengarry, she received her Graduation Diploma from the Training School of Nurses, General Hospital, Hartford, Connecticut, October 2, 1901. Few if any can claim a similar record.

Miss Jennie MacDonald spent several days with friends in Cornwall.

Mr. and Mrs. Gordon Kippen, Murray and Ross of Ottawa, spent the weekend with the former's mother, Mrs. P. Kippen.

Rev. Wallace MacKinnon, pastor of St. Paul's Church, Glace Bay, NS, spent a short holiday with his sister, Miss Margaret MacKinnon and other friends in the community.

The general meeting of Maxville UCW was held in the Church Hall at 7 p.m. After a delicious smorgasbord dinner the YPS conducted the meeting. The theme was "the Divine Invitation". Those taking part were Susan Blaney, Mary Campbell, Brenda McEwen, and Joan Dewar.

Margaret Mutch showed slides taken on her trip to Europe which were very enjoyable.

CWL HAD MEETING

The October meeting of the CWL was held on Thursday, October 31st. Nineteen members were present.

Mrs. Edna Rolland gave a report on the retreat held at Villa Fatima on Oct. 1st and 2nd. She thanked all those who were present.

A motion of thanks was made to Mrs. Nick Haramis for the use of her car for the trip to Long Sault. Mrs. Haramis was appointed convener for the bake sale to be held on November 12th, proceeds for the High School bursary.

Lunch was served by Mrs. Bruno Besner and Mrs. Bert Beaudette.

UNIT TWO UCW MET

Members of the Unit Two of Maxville United Church Women assembled in the Church hall for the October meeting. The theme throughout the opening session led by Mrs. Howard McEwen was "Giving Thanks to God".

Miss Hattie Cheeseman, gave a challenging talk on Stewardship. The treasurer's report was read announcing our free-will offerings for the first nine months of 1966.

Several items of interest in the first newsletter composed by the Glengarry Presbyterial executive, were noted. The visiting sheet recorded 18 visits made during September. Mrs. Florence McNaughton, librarian, recorded the exchange of library books.

The report of the nominating committee will be given at the November meeting. This meeting will be in charge of group three.

Mrs. Gregor McEwen, leader of group two, presided for the remainder of the meeting.

Mrs. Kenneth Jack read the scripture followed by Mrs. Helen Hunter with Bible lesson on "Thanksgiving". Mrs. Ralph McIntosh led in prayer followed by a poem by Mrs. Donald McIntosh.

Mrs. M. Marshall was in charge of the lesson in the study book "The finger of God".

Tihs month's mission study entitled "The Protestants in the Maritimes" took the form of a panel discussion led by Mrs. Howard McEwen. Enlightening facts were told about the growth of six of the early Protestant denominations. Mrs. Donald McIntosh discussed the growth of the Anglican Church. Mrs. Angus MacRae, the Presbyterian, Mrs. Eldred Scott, the Baptist, Mrs. John McBain, the Congregationalists, Mrs. Kenneth Jack, the Lutherans, and Mrs. Myron Marshall, the Methodists.

Mrs. H. McEwen summarized it by saying "Whatever their methods or aims, the Maritimes have succeeded in producing notable leaders in various fields of learning. A social hour followed.

THANKOFFERING HELD

The Afternoon and Evening Auxiliaries of the Women's Missionary Society held their Fall Thankoffering meeting in the form of a family night in the church schoolroom on Tuesday evening, Oct. 4, at 8 p.m. The St. Elmo congregation was also present.

In keeping with the Thanksgiving theme the hymns sung were based on the many blessings we received during the year from a gracious Heavenly Father.

Mrs. Roderick MacRae presided for the worship service and gave a very interesting, timely message stressing that, while some of us seem to enjoy more privileges than others, every individual has something for which to be thankful.

Mrs. R. T. O'Hara was pianist. The scripture reading was given by Mrs. W. S. MacLean and Mrs. I. D. MacIver led in prayer.

A delightful solo was rendered by Mrs. Wm. R. MacEwen.

Following the impressive service Mrs. MacIver showed slides of scenes in Cape Breton, New Brunswick, Nova Scotia, Haliburton and also some local pictures. These beautiful colored slides, so expertly photographed by Mr. and Mrs. MacIver, were very much enjoyed. Miss Bella MacLeod thanked Mrs. MacIver on behalf of the WMS and J. H. MacKillican voiced appreciation on behalf of the gentlemen present.

The Evening Auxiliary served a delicious lunch and all departed for their homes with the assurance that it was good for them to be there.

WE REPAIR
Watches
AND
Electric Shavers
☆ ☆ ☆
BRUNO PIGEON
JEWELRY and SMOKE SHOP
Complete line for smokers
13 Main Street Alexandria

HOME IMPROVEMENT BEGINS WITH BUILDING SUPPLIES AND LUMBER
FOR ALL YOUR BUILDING NEEDS
GET THE JUMP ON JACK FROST...
ORDER YOUR FUEL NOW
Lancaster Lumber and Fuel
FUEL OIL
TEL. 347-3486 LANCASTER

J. J. DUBUC
BA, OD
Doctor of Optometry
EYE EXAMINATIONS
Wednesdays 9 a.m. to 6 p.m.
21 Main St. Alexandria
(Above McLeister's Book Store)
For appointment phone any day except Saturday and Sunday
between 9 and 5
Alexandria 414
Cornwall WE 2-6634
4-tf

DOES YOUR CAR NEED
EXPERT
Front End Alignment?
FOR ONLY
$7.50
WE WILL:
- Adjust Camber
- Adjust Caster
- Adjust Toe-In
- Check King Pin Inclination
- Check Springs and Shackles
- Check Brakes and Shock Absorbers
- Inflate Tires to Proper Pressures

Be Sure To Get This Done On Our John Bean Line Machine
MacPHAIL MOTORS
MAXVILLE LTD.
FORD - GALAXIE - FALCON DEALER
Phone 527-2932 — Maxville
40-4c

This Week's Special from
GEORGES LANTHIER et FILS LTD.
Thurs. to Sat. — Oct. 27, 28, 29
RAISIN DONUTS, reg. 49c ..... Special 44c
at your favorite store
or ask our driver
Lanthier

FREELAND'S FLOWERS
FOR EVERY OCCASION
UNITED Flowers-by-Wire SERVICE WORLD WIDE
COMPLETE WEDDING SERVICE including CANDELABRA and AISLE RUNNER
REGULAR HOSPITAL DELIVERIES
CALL MAXVILLE 527-5673
43-tf

Notice

THE BOARD OF THE COMBINED ROMAN CATHOLIC SEPARATE SCHOOLS OF THE TOWN OF ALEXANDRIA

TAKE NOTICE that the Board of the Combined Roman Catholic Separate Schools of the Town of Alexandria on the 11th day of October, 1966, passed By-law Number 1-66 to authorize the borrowing of money by the issue and sale of a Debenture of the said Board in the principal amount of $130,000.00.

1. **The purpose for which the money is to be borrowed is the construction of an addition to Perpetual Help Separate School consisting of three classrooms and a science classroom.**
2. **The amount to be borrowed is $130,000.00 on the security of the said Debenture, which shall be a charge upon the schoolhouse property and premises and any other real or personal proptrty vested in the said Board and upon the separate school rates collectible by the said Board.**
3. **The Debenture is to be dated October 1, 1966, is to bear interest at the rate of 5½% per annum payable semi-annually on April 1 and October 1 in each year of the currency of the Debenture and is to be repayable in instalments of principal on October 1 in the years 1967 to 1986, as follows:**

Year	Principal Amount	Year	Principal Amount
1967	$4,000.00	1977	$6,000.00
1968	4,000.00	1978	7,000.00
1969	4,000.00	1979	7,000.00
1970	4,000.00	1980	8,000.00
1971	5,000.00	1981	8,000.00
1972	5,000.00	1982	8,000.00
1973	5,000.00	1983	9,000.00
1974	5,000.00	1984	9,000.00
1975	6,000.00	1985	10,000.00
1976	6,000.00	1986	10,000.00

RAYMOND ROCHON
Secretary
41-3c

GRAND OPENING
Today - Thursday, Oct. 27th
OF THE NEW
BERNINA SEWING MACHINE CENTRE
- No more thread-jamming
- Threading in one operation
- Bernina. Fully automatic built in designed
- Bernina is ideal for darning
- Bernina sew on button, makes button-hole automatically
- Life time guarantee—Choice of cabinets
- Bernina prices start at 109.00



GRAND OPENING SPECIAL
UNBELIEVABLE BUT TRUE !
OMEGA
Reg. at 129.95
3-DAY SPECIAL
Including cabinet ..... only 77.77

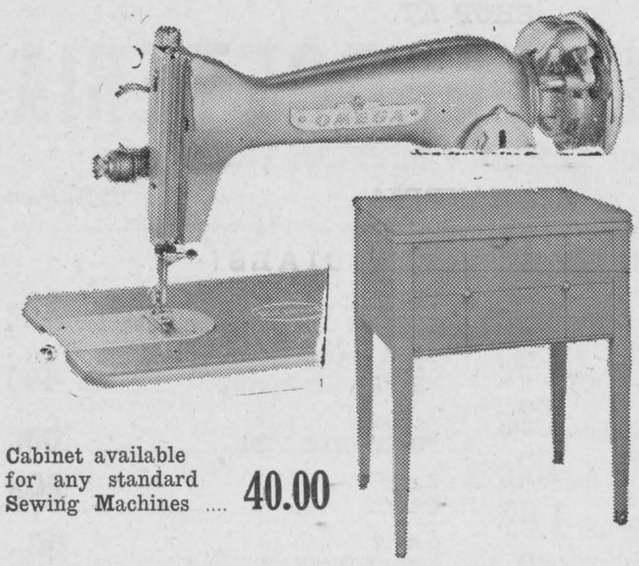

Cabinet available for any standard Sewing Machines 40.00

SPECIAL DRAWING of OMEGA SEWING MACHINE and OTHER PRIZES TO WIN
Cut out and deposit at Store
NAME .....
ADDRESS .....
.....
TELEPHONE .....

PORTABLES AVAILABLE AT 57.77

JOHANNE'S SEWING CENTRE
Your only authorized Bernina Dealer
MAURICE PILON
45 MAIN ST. S. ALEXANDRIA TEL. 32
Just north of Nyman's Shoe Store

WE REPAIR and SERVICE ANY MAKE OF SEWING MACHINES
COME IN AND SEE OUR WIDE CHOICE OF SEWING NEEDS
FREE HOME DEMONSTRATIONS — FREE ESTIMATES ON REPAIRS

WEEKEND SPECIALS
— AT —
Alexandria IGA
FREE PARKING SPACE

MEAT and PRODUCE

Fresh Rib End PORK LOIN ROAST 3 lb. av. .. lb.	59c	McIntosh APPLES ..... 3 lbs.	39c
Fresh Tenderloin End PORK LOIN ROAST 3 lb. av. .. lb.	69c	Outspan ORANGES 150s ..... doz.	55c
Lean, Centre Cuts LOIN PORK CHOPS ..... lb.	89c	California Vine Ripe TOMATOES ..... lb.	29c
Fresh, ½ Rib End PORK LOIN ROAST 5-6 lb. av. lb.	69c	Head LETTUCE 24s ..... ea.	25c
Fresh, ½ Tenderloin End PORK LOIN ROAST 5-6 lb. av. lb.	79c	CELERY 24s ..... ea.	25c
Fresh, Shank or Butt Portion LEG OF PORK ..... lb.	69c	CARROTS ..... 3 lbs.	23c
Choice Centre Cuts, End Slices FRESH LEG OF PORK ..... lb.	79c	P.E.I. POTATOES ..... 10 lbs.	39c
Maple Leaf Smoked COTTAGE ROLL, c-o-v ½s .... lb.	79c	Pepper SQUASH ..... lb.	5c
Lean PORK SPARE RIBS ..... lb.	69c	Chiquita BANANAS ..... lb.	10c
Meaty PORK HOCKS ..... lb.	29c		
Pork HEARTS and KIDNEYS ..... lb.	49c		
La Belle Fermiere PURE PORK SAUSAGE ..... lb.	69c		
La Belle Fermiere TOURTIERE PORK PIES ..... ea.	69c		
Cooked and Breaded COD FISH CAKES ..... lb.	49c		
Swift Premium Rindless SLICED SIDE BACON ..... lb.	89c		
Ontario No. 1 SNOW APPLES, bus. carton ea.	2.19		

5th WEEK WINNERS in the
LIONS 300 CLUB
$20 EACH TO:
AGNES TAILLEFER
B. TYO
JOHN WOOD JR.
C. W. MUTCHLER
ARTHUR PILON

Hallowe'en Party
Friday, October 28th
ST. TELESPHORE HOTEL
Door Prize — Costume Prizes
Music by Jerry Nevada and his Valley boys
Everyone welcome

EXPERT CARBURETOR SERVICE

Attention Motorists
CARBURETOR
and
Automatic Choke
REPAIRS

LEFEBVRE AUTO ELECTRIC
Authorized Factory Service Distributor
89 MAIN STREET PHONE 391
ALEXANDRIA -:- ONTARIO
If You Buy A Battery—You'll Do Better With A Delco

TOWNSHIP OF CHARLOTTENBURGH

Assessments-County Court of Revision

Notice is hereby given that the first sitting of the County Court of Revision to hear appeals against assessments made in 1966 for 1967 taxes in the Township of Charlottenburgh will be held at the

TOWNSHIP HALL
WILLIAMSTOWN
at 10 a.m. on

Thursday, Nov. 10th 1966

W. J. MURRAY
Clerk-Treas.
43-2c

AUCTION SALE
Of Household Furniture, Antiques and Real Estate

The undersigned will offer for sale by public auction in
The Village of Williamstown

Saturday, Nov. 5th
at 1.30 p.m.

Consisting of: Westinghouse Deluxe fridge, like new; combination gas and oil 4-burner Belanger cook stove; Beatty washing machine; Singer drop-head sewing machine; Coleman space heater, like new; Newcomb piano and bench; 9-piece antique oak dining-room set, complete with buffet, china cabinet and leather-covered chairs; 2 chrome arm chairs; kitchen table, chairs and 2 rocking chairs; Chesterfield, like new; 4 beds, complete with springs and mattresses; antique wash-stands; antique chest of drawers; antique book case; end tables; floor and table lamps; curtains; cooking utensils; electric heater; stepladder; Lawn Cruiser lawn mower; antique dishes and many other articles.

Real Estate: Large 6-room frame house on extra large lot in Village of Williamstown. For more information regarding property, contact auctioneer prior to sale.

TERMS — CASH

DONALD A. McLENNAN, Auct. Lancaster, Tel. 347-2882
ESTATE OF THE LATE MRS. ELIZABETH JODOIN, Williamstown

L.G.S. FOOD MARKET
ALEXANDRIA, ONT.

SPECIALS, OCTOBER 27, 28, 29

CARNATION MILK, 16 oz. tin	5 for 89c
CARNATION MILK POWDER	3 lbs. 1.19
MIR LIQUID DETERGENT, 24 oz.	2 for 79c
VANITY TOILET PAPER	8 for 99c
IDEAL STRAWBERRY JAM	24 oz. 39c
IDEAL RASPBERRY JAM	24 oz. 39c
LIPTON CHICKEN NOODLE SOUP	2 pkgs. 49c
LIPTON TOMATO-VEGETABLE SOUP	2 pkgs. 51c
Duncan Hines Cake Mixes white, choc.	2 19-oz. pkgs. 89c
KRAFT CHEEZ WHIZ	8 oz. 39c
CAMPBELL TOMATO SOUP, 10 oz.	4 for 49c
DINNER BELL DOG FOOD, 16 oz.	10 for 89c
SILVERDALE MARGARINE	4 lbs. 99c
CRISCO SHORTENING	3 lb. can 1.29
GRANDMA MOLASSES, 40 oz.	2 for 69c
NICE YELLOW BANANAS	lb. 9c

FRESH CHICKEN FRYERS 3 to 4 lbs.	lb. 41c
FRESH CHICKEN BREASTS	lb. 57c
FRESH CHICKEN LEGS	lb. 55c
FRESH CHICKEN WINGS	lb. 29c

Four Teams Battling For Second Spot As Senior Footballers Near Play-Offs

by Angus H. McDonell

About the time Charlottenburgh's encyclopedia, Bill Murray, was sorting out the ballots Tuesday noon and the count was dead against a new multi-purpose building which was the taxpayers' prerogative (something denied the democratic right of Alexandria voters in 1964) Taylor Coomb's high school football players were lacing on their cleats with one purpose in mind and that was to go out on the gridiron determined, despite the adverse vote, to follow in the footsteps of Williamstown's great contribution to Intercollegiate football, Tupper (Queen's) MacDonald plus to a lesser degree Brian (Boston) Gilmour and knock off Vankleek Hill's VCI.

This the Char-Lan squad did by a 26-14 score to hurdle over Hawkesbury into second place in the high school football standing.

Recapping the past weekend's play coach Don Bond and his youthful Maxville students' win over Vankleek Hill 15-6 was the feature game of Friday's double bill.

Jimmy MacLean put Maxville on the score board with a first quarter major when he intercepted a VCI pass and ran the ball all the way back. Although the convert try failed Jimmy MacLean added a single point with a punt well into the VCI end zone and Maxville led 7-0 as the teams changed directions.

Vankleek Hill came right back in the second via the same route of intercepting a pass to bring the VCI students within a point of tieing the score as their convert try was also wide.

Play was even and heavy following half time and the only score added was a two point safety touch by Maxville.

In the final frame Maxville's quarterback, Bryce Benton, skirted around end over the VCI goal line to add six more points. The TD was not converted and the final tally was Maxville 15, VCI 6.

Down Williamstown way Char-Lan threw up a stout defence against GDHS and held the Alexandria scholars to a 14-0 score.

Jack Denovan kicked a GDHS single to count the only point in the first quarter. Before half time Glen MacSweyn broke through the Williamstown line for a GDHS six-pointer. The TD was not converted.

Play swayed back and forth during the third quarter due to solid defensive work by both teams. Alexandria's pilot Barry Bethune tossed a fine pass to Campbell MacGillivray who broke into the clear and over Char-Lan's goal line but the score was nullified by the referees due to an infraction of line play by GDHS.

There was no further scoring until late in the final minutes when Glen MacSweyn counted his second TD of the game to give GDHS a 14-0 win.

Early in the first quarter of Tuesday's fixture in Williamstown, Vankleek Hill's VCI jumped into a 7-0 lead via a converted touchdown. Doug Jarvo carried Char-Lan back into the game scoring a TD just before half time that was unconverted and VCI led 7-6.

Glen McCrank carried the mail effectively for Char-Lan just after half time to give Williamstown a 12-7 lead and this score was increased to 19-7 on a TD for the second time by Doug Jarvo. Howard Curry was true with the convert boot.

In the final quarter VCI converted a major to cut the Char-Lan lead to 19-14. With the minute flag fluttering in the breeze Glen McCrank broke loose on a 35 yard run to add another Char-Lan TD that was converted by Howard Curry and made the final count read Williamstown 26, Vankleek Hill, 14.

LEAGUE STANDING

	P	W	L	T	Pts
GDHS	6	5	0	1	11
Char-Lan	6	3	3	0	6
Hawkesbury	6	2	3	1	5
Maxville	6	2	4	0	4
VCI	6	2	4	0	4

Maxville Entering Junior 'B' Hockey

Maxville will be entering a junior hockey team into the newly formed St. Lawrence Valley Junior 'B' league, it was announced Friday.

Practices start tonight at 7.30 p.m. in the Maxville arena. Boys of junior age are encouraged to try out. The second practice will be on Friday night between 7 o'clock and nine. Junior age limit is 20-years-old.

John Merrit will be the general manager for the team and John Shaver will be the coach. Jim Meek is secretary treasurer and assistant coach.

In a recent raffle to provide the team with funds for the upcoming season, John Martell of Cornwall won the $100 Canadian Bond prize.

Hole-In-One For "Buster" Macdonald

A. D. D. (Buster) Macdonald of South Lancaster, joined golfdom's coveted hole-in-one club last week, but he did not score the ace on his home Glengarry Golf & Country Club course.

Buster is presently on one of his selling trips through the Maritimes for Kroehler of Canada and he was playing the Lakeside course at Saint John, NB, when he aced the par three, 150-yard fifth hole with a seven iron. Playing with him were John Gaudet, the club pro and Ralph (Monk) Chapman.

No holes-in-one have yet been scored on the Glengarry course in the two years since the permanent greens were installed.

MARCEL
TV - FURNITURE
☆
1st ANNIVERSARY SALE
STILL GOING ON
☆
COME IN AND SEE OUR SPECIAL PRICES
DURING OUR ANNIVERSARY SALE

ONTARIO'S FARMERS' UNION

Joint Meeting

for GLENGARRY and PRESCOTT in
ALEXANDER HALL, ALEXANDRIA

Thursday, November 3rd

at 8 p.m.

MAIN PURPOSE of the MEETING is to
CHOOSE TWO DISTRICT REPRESENTATIVES

JOHN DOLMER, president of the Ontario Farmers Union, will address the meeting.

EVERYBODY WELCOME

New Officers For Isabella Group

A report on the Provincial Convention of the Daughters of Isabella held in Sudbury, Oct. 7, 8, 9, 10, was given by Regent Mrs. Rene Beaulieu at their regular meeting. Chaplain Rev. Father Emilien Houde, Mrs. Leo Trottier and Mrs. Arcade Trottier were also present at the convention.

The recruiting of young people was encouraged to bring new life to the organization as well as ideas to keep up with our changing times.

"Women must accept the challenge which the Church presents to them". Our Chaplain commented on these words stating that religion is not changing but freedom because it offers us the opportunity to act as adults and accept the responsibility for our decision. Are we ready and willing to accept this challenge?

Mrs. Leopold Seguin, chairman of the welfare committee, revorted that over 100 articles of clothing were given to the needy.

The 1966-67 slate of officers was chosen. Elected were:

Regent, Mrs. Laurier Lefevre; ex-regent, Mrs. Rene Beaulieu; vice-regent, Mrs. Leo Trottier; recording secretary, Mrs. Pierre Rouette; financial secretary, Mrs. Jeannette Lefebvre; secretary-treasurer, Mrs. Aime Lalonde; chancelor, Mrs. Henri Dubois; custodian, Mrs. Yvonne Carriere; trustees, Mrs. Raoul Meilleur, Mrs. Romeo Vaillancourt, Mrs. Gerry Beauchamp.

Guards, Mrs. Roger Campeau and Mrs. Laureat Decoste; banner bearer, Mrs. Aurele Lajoie; guides, Mrs. Donat Deschamps and Mrs. Romeo Hurtubise; scribe, Mrs. Gregoire Lafleur; monitor, Mrs. Bruno Legault.

Souvenirs of the convention were won by Mrs. Aime Lalonde, Mrs. Marie-Louise Poirier and Mrs. Yvonne Carriere.

Mrs. Wilfrid Menard, on behalf of all the members, thanked Mrs. Beaulieu for her great devotion to the Circle during her Regentship.

Martin Kennedy Died At Cornwall

Funeral services were conducted Saturday morning, October 22, in St. Finnan's Cathedral, Alexandria, for Martin Kennedy, son of Mrs. Loretta Kennedy and the late John A. Kennedy. He died Thursday, October 20, at Hotel Dieu.

Mr. Kennedy had entered hospital two days earlier, although he hadn't been well for some time.

Born in the 9th Lancaster he had resided in Cornwall for the past 10 years. His mother survives.

Requiem high mass was celebrated by Rev. Arthur Bedard, Air Force Chaplain, Ottawa. Monsignor D. A. Kerr recited the graveside prayers. Rev. C. F. Gauthier was in the sanctuary.

Pallbearers were Maurice Gauthier, Alex. McDonald, Bernard MacGillis, Innis Campbell, William Payment, Jos. MacGillis.

PAY CASH FOR
CLASSIFIED-ADS
AND SAVE
Our saving on bookkeeping costs is passed on to you.

AUCTION SALE
OF ANTIQUES

The undersigned will offer for sale by public auction in the TOWN OF VANKLEEK HILL, ONT.

Saturday, November 5th, at 12 noon

A very large selection of antiques, including furniture, dishes, etc. All to be sold without reserve. The sale will be held under cover. AS THIS IS A VERY LARGE SALE, IT WILL START ON TIME.

TERMS — CASH

MANSEL M. HAY, Auct. Glen Sandfield, Tel. Loch. 27-R-12
MRS. ANITA BEAUVAIS, Prop. Vankleek Hill, Ont.
43-1c

DROP IN AND SEE OUR
CAR OF THE WEEK
SPECIAL
1966 Chevrolet Biscayne
6 Cyl., Automatic, Low Mileage, Licence K8849

GLENGARRY
MOTOR SALES LIMITED
OPEN EVENINGS TILL 9,
MONDAY THROUGH FRIDAY
If you're in the market for a good used car always see
THE MAN FROM GLENGARRY
JIM, RANALD or VIC

THE COMMERCIAL HOTEL
Ste. Marthe, Que.
Under new management invites you to enjoy the music of
THE FELONS
CONTINUOUS DANCING
AND ENTERTAINMENT
Saturday Evenings, Sunday Afternoons and Evenings
You have seen this Glengarry talent on TV
Come and see them in person

FOR BETTER BUYS IN
QUALITY FOOD
SHOP AT
LAUZON'S GROCETERIA
(FORMER LEMIRE'S SUPERMARKET)
STATION ALEXANDRIA TEL. 500

THIS WEEK'S SPECIALS!

Fancy Aylmer TOMATO JUICE, 48 oz.	3 for 99c	McIntosh APPLES	5 lbs. for 39c
Austral Fancy PEACHES, Halves, 28 oz.	2 for 69c	Fresh PORK SHOULDER ROAST	lb. 43c
Ingersoll CHEESE SPREAD	16 oz. 59c	La Belle Fermiere TOURTIERE PIES	65c
Choice CREAM STYLE CORN, 20 oz.	4 for 69c	Burns BACON	lb. 89c
Vachon STRAWBERRY JAM	48 oz. 1.09	Coorsh SMOKED MEAT	4 in a pack 99c
Morrison-Lamothe BREAD, 28 oz.	5 for 89c	Freshly MINCED BEEF	3 lbs. for 99c
Morrison-Lamothe PLAIN DOUGHNUTS	19c	Orange Crush, Kik and American Dry, 30 oz.	6 for 1.00
Canada TOMATOES	lb. 25c		

WE DELIVER ON ORDERS OF $3.00 AND OVER!

Mrs. James B. MacDonald of Short Hills, NJ, is holidaying with her brother, Donald E. MacMaster and Mrs. MacMaster and visiting friends in the district.

K. A. McCuaig of Montreal, is visiting his brother, P. D. McCuaig, Mrs. McCuaig and family, Glen Norman.

Garry
THE BEST IN SCREEN ENTERTAINMENT

— CINEMASCOPE —
THURS., FRI., SAT.
Oct. 27, 28, 29
Assault on a Queen
Frank Sinatra, Virna Lisi
— ALSO —
"Don't Give Up The Ship"
Jerry Lewis

SUNDAY and MONDAY
Oct. 30, 31
"State Fair"
Pat Boone, Bobby Darin
— ALSO —
"Marines Let's Go"
Tom Tryon

TUES. and WED.
Nov. 1, 2
"Doctor No"
— ALSO —
"From Russia With Love"
Both Adult Entertainment

Women's Page

SOCIAL and PERSONAL

Mrs. Alberic Julien of Sherbrooke, Que., spent several days with her brother, Wilfred McLeister and visited her aunt, Miss Ettie Kerr at Macdonell Memorial Hospital, Cornwall.

Mr. and Mrs. Neil Blair of Dalkeith, accompanied Mr. and Mrs. P. E. Doyle of Montreal, to Quebec City over Thanksgiving weekend.

Mr. and Mrs. John E. Morris returned to Fredericton, NB., after spending a week with Mr. and Mrs. P. J. Morris. Richard Morris of Ottawa, visited on Sunday and Mrs. Adair Macdonell, Montreal, spent the weekend with Mr. and Mrs. Morris. Mrs. Bruce Irvine called on Sunday on her way home to Ottawa from Montreal where she saw her son, Robert, embark for Europe.

Mr. and Mrs. R. E. Little, Barrie, Ont., were guests of Mr. and Mrs. Clifford Austin the early part of the week. On Thursday they had Mr. and Mrs. Neil MacRae, Maxville, Mrs. K. N. MacLeod of Greely, Ont., and Mrs. H. Watt of Verdun.

Miss Valerie Brady, daugther of Mr. and Mrs. Pat Brady, Lachine, has returned from Europe where she had been teaching for the past year.

Mrs. G. A. Gross of Ottawa, spent Monday with Miss H. Pasher.

Miss Bess MacDonald has returned home from Ottawa where she had been visiting her sister, Mrs. C. P. Whyte and Mr. and Mrs. Arch S. MacDonald, for the past ten days.

Mrs. James Wightman is spending some time in Windsor, Ont., visiting her parents, Mr. and Mrs. Tom Nightingale.

Mr. and Mrs. Josephat Theoret spent last weekend in LaSalle, visiting Mr. and Mrs. Leonard Bergmame.

Jimmy Renwick of Vankleek Hill, spent the weekend with his grandparents, Mr. and Mrs. Clifford Austin. Mr. and Mrs. Royal Renwick, Rodney, Kim and Holly, also of Vankleek Hill, were Sunday guests.

Miss Maria Morrison and Mrs. Martha MacRae of Dalhousie, attended the 25th reunion of the RCAF Women's Division in Toronto recently.

Mr. and Mrs. Albert Levac of Verdun, Que., on the occasion of their 25th wedding anniversary, October 27th, motored to New York, Boston and points in Connecticut.

Mr. and Mrs. Marcel Lalonde and Mrs. Paul Rochon, Fabreville, Que., visited on Monday with Mr. and Mrs. John Plamador and Mr. and Mrs. Josephat Theoret.

Miss Isabel Blair, who is attending Brockville Collegiate Institute visited her parents, Mr. and Mrs. Neil Blair over the weekend.

Capt. and Mrs. Aime Lalonde, Andre and Joanne, Kingston, were weekend guests of Mr. and Mrs. Ulric Lalonde and Mrs. Darcino Massie.

Among those attending the funeral of the late Mack J. MacRae of Skye were John McClemont, Westport; Mrs. Norman Cameron, Donald Cameron, Mrs. Kennie MacLean, Miss Ethel Davis and Mr. and Mrs. D. Charles Shannon, Montreal; W. Dale Urquhart, Ottawa and Miss Christie Grant of Brookline, Mass.

Mrs. Phil Kaufmann of Landis, Sask., arrived this week to spend the winter months with her sister, Miss Marguerite Seger. Mr. Kaufmann will join Mrs. Kaufmann later.

Mrs. Harold Lapierre and son, John, of Montreal are visiting with Mr. and Mrs. Angus H. McDonell. They will return home on Sunday with Mr. Lapierre.

THE HIGHLAND CLEARANCES
by John Prebble
Author of "Culloden"
$7.50
★
Wilfred McLeister
Stationery — Shoppers' Needs
ALEXANDRIA, ONT.



Couple Wed At Glen Nevis

McLENNAN—McDONELL

St. Margaret's Church, Glen Nevis, was the setting for the marriage of Miss Lorraine McDonell and Robert McLennan on July 23rd at eleven o'clock. Rev. Kevin P. O'Brien of Detroit, Mich., officiated.

The bride is the daughter of Mr. and Mrs. Bernard McDonell, Glen Nevis and the groom is the son of Mr. and Mrs. Duncan McLennan, Cornwall.

The bride, given in marriage by her father wore a full-length bouffant gown of Chantilly lace over satin. The fitted bodice was fashioned with a scoop neckline and long sleeves and trimmed with pearls and sequins. The very full skirt was styled with tiers of scalloped lace. Her veil of tulle illusion was held by a matching flower headpiece and she carried a cascade of red roses.

Miss Jean McLennan, sister of the groom, was maid of honor and wore a full-length A line gown of green peau de soie. The Misses Shannon and Colleen McDonell were bridesmaids and chose full-length gowns of pink peau de soie.

William Booth of Cornwall was best man and the ushers were Jack McLennan, Cornwall and Harold McDonell, Glen Nevis.

Following a reception in the Glen Nevis Hall, the bridal couple left for a wedding trip to Quebec. The bride travelled in a two-piece navy and white suit with white accessories. They will reside in Toronto.

Out of town guests were present from Detroit, Cornwall, Point Claire, Alexandria, Hull and Allan Park, Mich.

Dies At Lachine

Mr. and Mrs. Alcide Lefebvre, Alexandria were in Lachine, Que., Thursday of last week attending the funeral of a brother-in-law, Police Director Frank Pitre.

Director Pitre died suddenly at his home in Lachine October 17th. He was 61.

Born at Lachine, Director Pitre joined the Lachine Police Department in 1933 and rose steadily in the ranks until assuming the post of director of the department May 1, 1944.

Police Director Pitre is survived by his wife, the former Laura Major of Williamstown, two daughters, Patricia, Mrs. Michael Norris of Two Mountains and Joyce, Mrs. George Macdonald of Pointe Claire.

Two brothers also survive, as do five grandchildren.

TOWNSHIP OF LOCHIEL

TENDERS for Snow Plowing

Sealed Tenders, plainly marked as to contents, will be received by the undersigned until 3 p.m.

Tuesday, Nov. 1, 1966

for the snow plowing of the various roads of the Township on an hourly basis.

A minimum monthly stand-by amount of $300.00 will apply if total amount does not reach that amount. Lowest or any tender not necessarily accepted.

A. J. McDONALD
Clerk Treasurer
Glen Sandfield, Ont.
42-2c

ANNOUNCING

New Management

for the

VILLAGE SHOPPE

(OPPOSITE THE POST OFFICE)

MRS. BERNARD CHARLEBOIS

has purchased the business from Mrs. Ron Bass and has taken over operation of the shoppe this week. She invites you to drop in and see her extensive lines of women's and teens' sportswear.

Milk is Still Being Sold at 25c a Quart

— BY —

MAPLE LEAF DAIRY

ALEXANDRIA

Tel. 61 Adrien Charlebois, prop.

BINGO

IN THE
LEGION CLUBROOMS
Tuesday, Nov. 1st
8 p.m.
JACKPOT $25.00
Regular Games $5.00
Specials 50-50 Door Prize
Admission 25c

SKY-HI DRIVE-IN

All Color Shows Always a Color Cartoon

FRI., SAT., SUN. OCT. 28, 29, 30
"Get Yourself A College Girl"
Color — ALSO
"Advance to the Rear"
Glenn Ford, Stella Stevens

FRI., SAT., SUN. NOV. 4, 5, 6
"The Naked Prey"
Cornel Wilde — Technicolor — ALSO
"Mail Order Bride"
Metrocolor

LA BELLE FERMIERE
PURE PORK SAUSAGES ..... lb. 69c

SWIFT PREMIUM
COOKED MEAT ..... 6 oz. pkg. 4 for 1.00
Macaroni & Cheese, Mock Chicken, Pickled & Pimento

WHOLE OR HALF
FRESH LEG OF PORK ..... lb. 69c

CHOICE CENTRE CUTS OR SLICES
FRESH LEG OF PORK ..... lb. 79c

SWEET PICKLED
COTTAGE ROLLS ..... lb. 79c

COD
FISH STICKS ..... 8 oz. pkgs. 3 for 89c

MAPLE LEAF
CANNED PUMPKIN ..... 28 oz. tin 4 for 89c

100 COUNT, CELLO BAG
LOLLIPOPS 79c

*****
PEANUTS IN SHELL ... 8 oz. pkg. 2 for 39c

*****
BANANAS ..... lb. 10c

McINTOSH
APPLES ..... 5 lb. bag 39c

LOCAL
CABBAGES ..... 2 for 29c

PUMPKINS ASSORTED SIZES

SPECIALS, OCTOBER 27, 28, 29

MELOCHE & SABOURIN

Phone 48 WE DELIVER Phone 48

Robert Of Alexandria

Specializes in
Wedding and
Anniversary Portraits
COMPLETE LINE OF WEDDING, ANNIVERSARY and RECEPTION INVITATIONS
ALSO
Mortuary Cards

•

ROBERT OF ALEXANDRIA
ALEXANDRIA and LANCASTER
Tel. Alexandria 866 Lancaster 347-3471

Menard Centre

ALEXANDRIA TEL. 408

Eight Big Days!
Starts Friday, October 28th
Ends Saturday, November 5th

NOBODY Beats These Prices

THREAD
SALE ..... spool 3c
First quality sewing thread in assorted colors, including black and white.

BATH TOWELS
Reg. $1.50
SALE 87c
Big jumbo size 1. A wide variety of beautiful decorator shades including blues, pinks, yellows, green and gold.

GLOVES
SALE 77c
Men's and youths' lined winter gloves in vinyl or wool.

FLETTE BLANKETS
SALE 2.17
Softly napped full 70"x90" size. Rose or blue borders.

LADIES' SKIRTS
SALE 3.33
Corduroy. Wide belt, assorted shades, 8 to 20.

JACKETS
Quilted "Schuss" Ski Jackets with rayon lining. Reds, blues and blacks.
Child's 4-6x 3.88
Youth's 8-16 ..... 4.88
Men's S-M-L 6.88

MEN'S DRESS SOCKS
Reg. 1.00
SALE 47c
Tex-lon Multi-ply socks in velvetized nylon for your comfort. Black, brown, grey, blue.

Corduroy HIPSTER SLIMS
SALE 3.88
Sized 8 to 16. Fly front, contour belt, stove pipe style. Burgundy, navy, green and blue.

BOYS' PANTS
Size 3 - 6x
SALE 1.37
Lined heavy twill pants in blue, brown, black and grey.

Ladies' GOWNS and PYJAMAS
SALE 1.77
Dainty Florals on pastel grounds. Thick fleecy flette. S-m-l.

LADIES' SLIPS
Reg. 1.29
SALE 77c
Beautiful laced trim half slips, white, pink, blue, maize. S-m-l.

TOYS - TOYS
SALE 88c
Wild assortment of toys valued to 2.00. Telephones, cowboy sets, burp guns, sport cars, farm sets, blocks, secret service set, kitchen sets, irons, etc. etc.

BE SURE TO SHOP MENARD FAIRWAY CENTRE WHERE NOBODY BEATS THESE PRICES

News from Here and There

DALKEITH

Malcolm MacLeod returned home to Kelowna, BC, after a two-weeks' visit with relatives and friends in this community.

Visitors on Sunday with Mrs. Sarah MacMeekin and Stanley were Mr. and Mrs. William Sandilands and two daughters of Montreal, Mr. and Mrs. Rae MacLeod of Ottawa.

Rev. Dr. William MacLean attended the Synod of Montreal and Ottawa in the Westminster Presbyterian Church, Pierrefonds, Que., last week.

Sheldon Grant came down from Ottawa last week to spend a few days with Mr. and Mrs. Ken MacLennan.

AUCTION SALE

OF CATTLE

Lot E ½ 24, 1st Con. Charlottenburgh Township

¼ mile west of Parco Village, 1 mile east of Glen Walter on Highway 2

Saturday, October 29th

at 2 p.m.

23 HEAD OF CATTLE

20 high grade choice heavy-type Holstein milch cows; Holstein bull 2½ years old; Holstein bull 18 months old; 4 year old cow to freshen in January; large quantity of steel drums; Sterling De Laval 2 single unit milker pail and pump.

TERMS — CASH

ALBERT FAUBERT, Auct. Tel. 410-J Alexandria, Ont.

ALDERIC BOISVENUE, Prop. R R1 Cornwall, Tel. Cornwall 932-0308

IMPORTANT

For The Best Results Insist on

GOODYEAR FEEDS

DAIRY — HOGS — POULTRY

"The Best Procurable"

SALES and SERVICE CENTRE—GREEN VALLEY, ONT.

Buildings For Sale

SEALED TENDERS addressed to the undersigned and marked on the outside "Tender for Buildings" will be received at the Commission's office, Second Street, Morrisburg, until

11:00 a.m, E.S.T. Nov. 10

for the purchase and removal, from Charlottenburgh Park, of Cottage No. 1 (west of former Horovitz cottage) and Cabin No. 2 (north of Cottage No. 1).

Buildings must be completely removed and debris around sites cleaned up by March 31, 1967. Contact Park Ranger W. Lloyd Aitken for inspection.

The highest or any tender will not necessarily be accepted.

M. R. LEMON
General Manager
The St. Lawrence Parks Commission

AUCTION SALE

OF ANTIQUES, FURNITURE AND TOOLS

Due to the sale of THORNHILL MANOR to a religious order, the present owner will offer for sale by public auction on this property

South of Intersection of Highways No. 2, 34, 401
Lancaster, Ontario

Saturday, Oct. 29th

At 12.30 p.m.

ANTIQUES: Upholstered inlaid Mother of Pearl love seat with master chair and two ladies' chairs; mahogany chest; arm chair; hand made chairs; oak dining door table and 7 chairs; hall tree; china cabinet; kitchen table; mirrored clock with marble pillars; large quantity of china; complete chamber set; mirrors; crockery; light fixtures; cast iron hanging lamp; paintings; carved rosewood inlaid jewelry box; large collection of records, 78 and 33⅓, symphonic, operatic and classical albums, also old popular records by Tommy Dorsey, Bing Crosby, Andrew Sisters, Mills Bros., Carmen Cavelero, Harry Lauder, etc.

FURNITURE: Westinghouse electric range; dressers; bureaus; vanity table; mirrors; several sets of bedroom table lamps; venetian blinds; floor lamps; mattress; crib; 5 garden folding chairs; 2 garden lounge chairs; steel patio table; 4 patio oil lamps; book case; telephone table; serving cart; kitchen table and 4 chairs; steel desk and filing cabinet; steel office cabinet; swivel chair; upholstered swivel chair; office steel chairs; 4 bar chairs; school desks; 2 upholstered chairs; rug shampooer; 2 vacuum cleaners; G.E. 23 in. TV; steam iron; 2 ironing boards; floor polisher; pots and pans; large quantity of rubber underpadding for rugs; quantity of linoleum; ladders; egg grader; fire extinguisher; copper wiring; electric cable BX No. 10, 500 ft.; 2 exterior floodlight projectors; 2 3000 watt light bulbs, new; 500 ft. 1 inch plastic hose; steel H beam, 40 ft. long; 500 ft. ⅜" steel cable; hot water tank; electric drills; saws; sanders; etc.

TERMS — CASH

MARCEL MAJOR, Auct. North Lancaster, Tel. Lancaster 347-2955

E. J. KRAUCHI, Prop. Lancaster, Ont.

42-2c

MOOSE CREEK

Mr. and Mrs. Albert Villeneuve, accompanied Mr. and Mrs. Raymond Legault of Cornwall, spent last week visiting with Mr. and Mrs. James Klecka and family in Cleveland, Ohio.

Mrs. Ella Gough is spending a two-week visit with her niece, Mrs. Esther Miller of Philmont, NY.

Mr. and Mrs. Ovila Richard of Ottawa, spent the past week visiting with her brother, Elie Bray, Mrs. Bray and several other relatives and friends.

The annual Fall Bazaar sponsored by the UCW of Knox United Church, will be held in the Community Hall, on Saturday afternoon, October 29th. A tea will be served during the afternoon. Come and bring your friends.

Mr. and Mrs. Emile Lavigueur of Alexandria, spent last week visiting with Miss Bertha Beauchamp and Mr. and Mrs. Bruno Gibeault.

Richard MacIntyre of Avonmore, spent the weekend with his grandmother, Mrs. Nellie McRae.

Mrs. Currie Blair, Mrs. E. L. Blair, Mrs. Elmer McDermid and Mrs. W. H. Scott attended the Area Convention of Women's Institutes held in the Chateau Laurier Hotel. Ottawa on Thursday.

Ivan Sproul of Vancouver, BC arrived home on Friday evening to attend the funeral of his mother, Mrs. Carmi Sproul. He will spend this week visiting with his sister, Mrs. George Robertson and family, and several other relatives.

John K. MacLean, Sterling MacLean and Murdie MacLean motored to Montreal on Sunday to be present at the wake of the late Kenneth MacLean, a former resident of Moose Creek whose sudden death occurred on Saturday, Oct. 22. He was the son of the late Alexander MacLean and Mrs. MacLean who reside in Montreal. The funeral will be held on Tuesday in the Collin's Funeral Home in Montreal.

Eldon Fraser of Cornwall, spent the weekend with his grandfather, Hugh MacMillan and Mr. and Mrs. Fraser MacMillan.

REV. BRO. WILFRID BRAY DIES IN MONTREAL

The many relatives and friends of the Rev. Bro. Wilfrid Bray, a former resident of the Moose Creek district, were grieved to learn of his death on Saturday, October 8th in the Notre Dame de L'Esperance Hospital, Montreal at the age of 57 years, after a lengthy illness.

Rev. Bro. Bray was born in the Tenth Concession of the Township of Roxborough on February 11th, 1909, the youngest son of the late Francis Bray and his wife, the former Henrietta St. Denis. He received his education in his local school and later at Cornwall Classical College. In his younger years he was employed as the Assistant Postmaster at Moose Creek where he had made many friends. He was a man of many high qualities and took a keen interest in the community and church to which he was devoted.

He joined the Viatorian Order in the year 1929, teaching at the Rigaud College and assisted at the Sanctuary of Lourdes, Rigaud, Que. Since 1964 he was assistant Bursar at the Cornwall Classical College.

Rev. Bro. Bray is survived by four brothers, Dassise Bray of Moose Creek; Raoul Bray of Montreal; Peter D. Bray of Casselman; Elie Bray of Moose Creek; four sisters; Mrs. Aime Thauvette (Lena) of Montreal; Mrs. Ovila Richard (Delina) of Ottawa; Rev. Sister Henrietta (Maria) of Montreal; Mrs. Alfred Nelson (Olivine) of Montreal. A brother, Donat Bray, died on July 6th, 1957, in Syracuse, NY.

The body rested in state in the Rigaud College, where the requiem mass was celebrated in the College Chapel at 4.30 p.m. on Monday, October 10th by Rev. Father Pressault of Rigaud. Burial took place at Rigaud, in the Viatorian Cemetery.

MRS. CARMI SPROUL

The relatives and friends were saddened to learn of the death of Mrs. Carmi Sproul, a resident of this community for over 60 years, which occurred on Thursday, October 20th. Mrs. Sproul had been in failing health for some years but had been able to do most of her household duties.

Mrs. Sproul was born in the Ninth Concession of the Township of Roxborough (Sandringham) on May 23rd, 1884, a daughter of the late Duncan Cameron and his wife, the former Miss Christie Fisher. Her name was Jeannetta Ann Cameron.

On December 26th, 1906, she married Carmi Sproul of Tolmies Corner, and since that time she had resided on their farm at Moose Creek South.

Mrs. Sproul is survived by her husband, Carmi Sproul; one daughter, Mrs. George Robertson (Christena) of Moose Creek; three sons, Ivan Sproul of Vancouver, BC, Cecil Sproul and Carman Sproul, both of Moose Creek. Eight grandchildren and four great grandchildren also survive.

The body rested at the home of her daughter, Mrs. George Robertson where the funeral service was held on Saturday afternoon, October 22nd, conducted by Mr. Edwin G. Nelson, Student Minister of Knox Presbyterian Church, Moose Creek, who brought a comforting message to relatives and friends. A combined choir of members from the Presbyterian Church and the United Church led in the service of praise with Mrs. Stanley McKay presiding at the piano.

The pallbearers were Hugh Fraser, Stanley McKay, Ernest Brisson, E. A. McKillican, Paul Lafleur, Earl MacNeil.

Burial took place in the family plot in Gravel Hill cemetery where the service was conducted by Mr. Nelson.

Relatives and friends were present from Ottawa, Cornwall, Apple Hill, Maxville and the Moose Creek district.

ARE WE READY FOR ANOTHER GOLD STOCK BOOM ?

It's coming! After nearly 30 years' experience in the stock market business, often you can see an approaching cycle coming. People on our mailing list have made money from advance information.

We have just published an extremely interesting booklet of 36 pages on "Gold and the Dollar in Your Pocket". You can have a copy of this FREE and without obligation. Write today.

Gordon-Daly Corporation Ltd.,
Established 1937,
Suite 1104—62 Richmond St. W.,
Toronto 1, Ontario.

Please send me your interesting FREE booklet on Gold, and send me your stock recommendations from time to time, including *Iron Cliff Mines Limited.

Name .....

Address .....

.....

*A speculative security in which we act as principal 2



Is it that nagging backache again?

If it's backache that's bothering you, it could be due to urinary irritation and bladder discomfort. If so, Dodd's Kidney Pills can help bring you relief. Dodd's Pills stimulate the kidneys to help relieve the condition causing the backache. Then you feel better and rest better. You can depend on Dodd's Kidney Pills.

Some Local Winners in Our $1,000,000 Sweepstakes

MRS. JEAN-LUC CARON, ALEXANDRIA—FRYPAN
MRS. BRUNO LALONDE, ALEXANDRIA—FRYPAN
OMER MALETTE, ALEXANDRIA—ELECTRIC MIXER
JOHNNY PLAMADOR, ALEXANDRIA—STEAM IRON
MRS. BERNARD CHARLEBOIS, ALEXANDRIA—TOASTER
MRS. HILAIRE SAUVE, ALEXANDRIA, STEAM IRON
LEONARD ROBINSON, ALEXANDRIA—FRYPAN
LAURENT DUPUIS, GREEN VALLEY—TOASTER

Lefebvre's Red & White

FOODORAMA

GET MORE DETAILS AT OUR STORE

LOCHIEL STREET TEL. 145

Take advantage of these Weekend Specials

RED or BLUE BRAND STEAKS

ROUND, SIRLOIN, T-BONE	lb.	89c
Boneless Rolled RUMP ROAST	lb.	95c
Schneider's Skinless WIENERS	lb.	59c

FREEZER FILLER SPECIALS

GROUND BEEF 5 lb. pkg.		2.49
GROUND BEEF 10 lb. pkg.		4.89
Lean Meaty PORK HOCKS	3 lbs.	99c
Rib BOILING BEEF	3 lbs.	1.29

FRUITS and VEGETABLES

Chiquita BANANAS	2 lbs.	29c
CARROTS	3 lbs.	19c
Fresh CELERY	2 for	45c
SNOW APPLES	½ bushel	1.59
Sunkist ORANGES	3 doz.	99c

FRESH FROM THE BAKERY

Aunt Mary's SLICED BREAD	5 for	$1
Supreme DONUTS	2 doz.	49c

THERE'S NO PARKING PROBLEM WHEN YOU SHOP RED & WHITE IN ALEXANDRIA

"Blessed Event" in your future ?
Right nearby you'll find
2 children's and infants' wear shops, 1 photographer
5 printers, 7 taxicab firms
. . . and just about any shop or service you can think of !

Our locality has a lot to offer. Good shops. Good services. Good people. So look first to home for your needs. Let your fingers do the walking through the Yellow Pages to find the above people . . . and many others. EVERYTHING'S HERE . . . IN TOWN!

YELLOW PAGES

News from Here and There

LAGGAN

Recent visitors with Mr. and Mrs. Fergus McRae were Mrs. Wilma Johnson, Miss Ina Roy and Miss Evelyn McRae, Montreal, Miss Bertha McLeod, Vancouver, BC and Miss Mary Lys, Ottawa.

Mr. and Mrs. Kenneth Olney, Clairvale, Sask., are visiting his sister Mrs. Rod. D. McLeod, Mr. McLeod and family.

Mr. and Mrs. B. MacLeod, Zealandia, Sask., and his uncle R. J. McLeod, Kirk Hill, visited with Mr. and Mrs. Duncan MacCuaig on Thursday.

Mrs. Donald MacLeod returned home after a visit in Ville St. Pierre where she attended the Miller-Stewart marriage.

Combining clover and picking corn is the order of the day.

Miss Annabel MacMaster, RN, Ottawa is holidaying this week with her mother, Mrs. Gregor MacMaster.

Mrs. James MacDonald, Short Hills, NJ, is vacationing with her brother, Donald E. and Mrs. MacMaster and family and Alexandria friends. Mrs. Donald MacLeod, Cornwall, also called on them last week.

DUNVEGAN

Mr. and Mrs. J. Chisholm MacLeod, Scotch Plains, New Jersey, spent a few days with his mother, Mrs. D. W. MacLeod and Mr. and Mrs. W. K. MacLeod. Mrs. Harold Capron of Ottawa, was also a recent visitor.

It was with keen regret that friends learned of the sudden death of Mack MacRae, which occurred Monday night at the Glengarry Memorial Hospital. Funeral was held on Wednesday from his late residence to Kenyon Presbyterian Church and cemetery.

The 90th anniversary of Kenyon Auxiliary, Women's Missionary Society, was observed in Kenyon Presbyterian Church on Wednesday, October 19th.

Alister Cameron, Montreal, was guest speaker at the Laymen's Service on Sunday.

James Urquhart, Vankleek Hill, spent a few days with Mr. and Mrs. Alexander Stewart.

Norman J. MacLeod, Kirk Hill, made several calls in the Village on Wednesday.

Mr. and Mrs. D. Silmser, Carolyn, Alan and David, Cornwall, were visitors on Sunday with Alex G. MacLeod.

MOOSE CREEK

PLAN THREE PUBLIC LIBRARIES IN ROXBOROUGH

A meeting was held in the Roxborough Township Hall on Tuesday evening, September 26th, when representatives were present from the three villages within the Township: namely, Avonmore, Monkland and Moose Creek.

Donald Cumming, deputy-reeve, presided in the absence of Charles E. Blair, reeve.

Discussions were held on establishing a library in each village. C. A. Aubry, director of the Regional Library Board of Ottawa, was present and outlined the procedure for establishing a library and he also explained the new government ruling regarding libraries which will come into effect on January 1, 1967.

It was the desire of the representatives that the local municipal council pass the required by-law that the library be established in each village of the Township of Roxborough.

Knights Of The Altar Enjoyed Thanksgiving Dinner At Apple Hill

The Knights of the Altar from Apple Hill and Monkland held their second annual banquet in the parish hall Apple Hill on Thanksgiving Day. Mass was offered at 11 a.m. by the director, Father Thomas Villeneuve. During mass eight Knights were invested. The homily was given by Father Bernard Cameron.

Following mass the Knights along with their parents were served a delicious turkey dinner with all the trimmings for Thanksgiving Day.

Master of ceremonies for the banquet was Larry Harrison president of St. Michael's Unit Monkland. The toast to the Queen was given by Gabriel Levac, the prayer to the Pope by Paul Sabourin. Words of welcome were expressed by Larry Harrison and Denis Besner president of St. Anthony's Unit. The head table was introduced by Denis Besner. The guest speaker for the occasion was Father Donald Scott of St. Columban's parish, Cornwall. Father Scott was introduced by Gary Rozon and thanked by Junior Lalonde. Expressions of thanks on the part of the parents were rendered by Harry Lalonde and Wilfred Rozon.

Guests present for the banquet were Father M. J. O'Brien, Father Bernard Cameron, Dunc Kennedy, a senior citizen of the parish, A. Bernard McPherson president of the parish council and Mrs. McPherson, Mr. and Mrs. E. J. Villeneuve, Mr. R. Leger, principal of St. Anthony's School.

Pins and certificates were presented to eight Knights invested during mass. A plaque award for the Knight of the year was presented to Larry Harrison and Denis Besner. Merit awards went to Ronnie Barker, Junior Lalonde, Paul Sabourin, Gary Rozon, Gille Besner and Fern Marleau. Awards for excellence presented to Denis Sabourin, Vincent Marleau and Gabriel Levac. Attendances pins went to Gary Rozon, Paul and Denis Sabourin.

The banquet was prepared by members of the parish and served by the girls from the parish.

Take time to think — it is the source of power.

STOR-DUN-GLEN

Co-operative Medical Services

OFFERS OUR CITIZENS COMPLETE

MEDICAL HEALTH CARE

Paying —

SURGICAL

100% of the General 1965 Tariff, specialists rates on referral, anaesethesis, assisting doctor, doctors visits in hospital.

HOME AND OFFICE CALLS

Pays beginning with the first visit also injections and eye examinations.

MAJOR MEDICAL

Prescribed drugs, ambulance, laboratory tests, appliances. Twelve month accumulation of receipts, $80.00 deductible pays member 80% of balance.

EMPLOYEE GROUPS

Special rates on groups of five or more employees offering complete medical care plus weekly sick benefits — accidental death and dismemberment — life insurance.

ONTARIO HOSPITAL SERVICE COMMISSION

We are official collectors for Ontario Hospital Service Commission plus Semi-Private benefits.

For Further Information Regarding

COMPLETE or PARTIAL COVERAGE

Write or Telephone:

Stor Dun Glen Co-operative Medical Service

36 Lefebvre Ave., Cornwall, Ont.

Telephone: 932-6921

Wm. Legault, Manager



Have you found the answer to planned financial security? Call: The Mutual Life of Canada

Representative: BILL FRANKLIN

Maxville, Ontario

ADVERTISE IN "THE GLENGARRY NEWS"

NEW! SUPER-POWERED PIONEER 11-20

...the lightweight chain saw...built for 'fast action'!

Here, from Pioneer, is the peak in chain saw performance. The new Pioneer 11-20 lightweight chain saw has greater horsepower for faster cutting. *It's super powered.* And the new 11-20 has a completely new muffling system. Designed to split the engine noise and then muffle it, this new silencer makes the Pioneer 11-20 a pleasure to use.

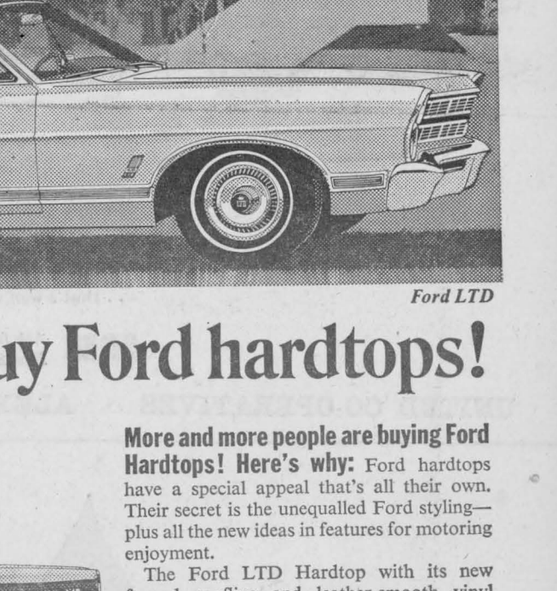

PIONEER

ST. ONGE GARAGE
Glen Robertson

FARMERS' SUPPLY CO.
Vankleek Hill

MEL McRAE
Alexandria



GO! GO! GO! CN to the NHL GAMES at the Montreal Forum



see your favourite hockey stars in action

- Round trip fare
- Reserved seat at game
- As low as $6.40 (from Alexandria)

call your CN Passenger Sales Office Telephone: 15

CN

mailing a letter?

Your envelope should have

1. correct postage in upper right corner.
2. the name of person who should receive the letter.
3. street number, street name, post office box or rural route number. Also, apartment or business block, and suite number.
4. village, town or city (and postal zone, if in use). Province, too.
5. your name and complete address in upper left corner.

POSTES CANADA POST



A letter with the correct address is delivered right away – A letter with a wrong address takes longer or its way.

For postal information see your telephone book Yellow Pages



Ford LTD

People who love *style* buy Ford hardtops!



Fairlane 500XL

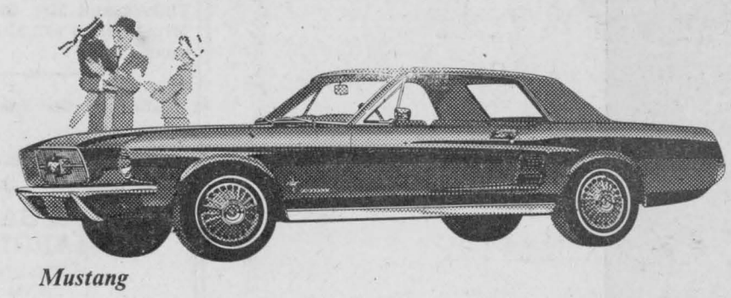

Mustang

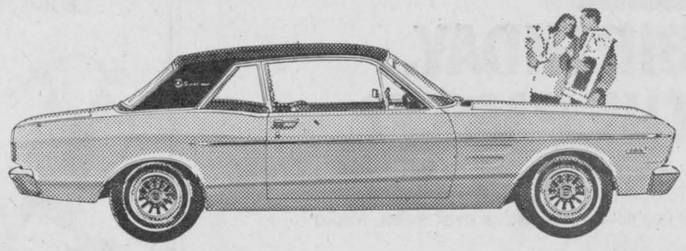

Falcon Futura Sports Coupe

More and more people are buying Ford Hardtops! Here's why: Ford hardtops have a special appeal that's all their own. Their secret is the unequalled Ford styling—plus all the new ideas in features for motoring enjoyment.

The Ford LTD Hardtop with its new formal roofline and leather-smooth vinyl covering introduces you to a whole new world of style—with luxury to match.

The Fairlane 500 XL is the latest expression of big car roominess in the elegance of the unquestioned middleweight champion.

Mustang—the very sound of it is a call to adventure. And once you've seen Mustang's new hardtop styling, you'll answer its call!

Falcon is the limousine of the compacts. The *one* car you can buy for its luxury and count on getting economy as a bonus.

See the full range of Ford hardtops at your Ford Dealers. You'll fall in love with their good looks and much more besides.

FORD'S UNSURPASSED MORE COMPREHENSIVE WARRANTY

starting with 1967 models

5-Year/50,000-Miles

warranty on the power train, steering and suspension...and

2-Year/24,000-Miles

warranty on the entire car.

Both warranty periods start on the day of new car purchase.

See your Dealer for full details.

You're ahead in a FORD

EVERY 1967 FORD CAR IS EQUIPPED WITH THE FORD MOTOR COMPANY STANDARD SAFETY PACKAGE

TO BUY OR LEASE-SEE YOUR FORD DEALER

MacPhail Motors (Maxville) Ltd. MAXVILLE PHONE 527-2932

Ford FORD

GHISLAIN E. SEGUIN & ASSOCIATES
Consulting Engineers
Sewers, Waterworks, Roads, Sidewalks, Bridges, Culverts, Drainage, Sewage Disposal, Structures, Mechanical, Electrical, Special Studies, Reports, etc.
207 WILLIAM STREET HAWKESBURY, ONT.
TEL. OFFICE 632-7244 RESIDENCE 632-7170
22-tf

CALL

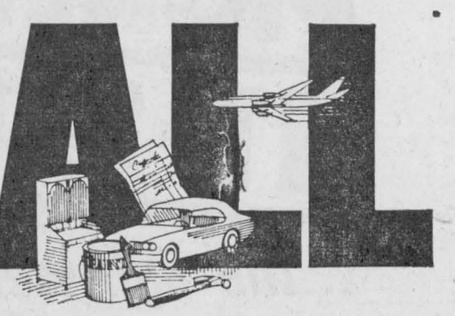

Call HFC for money for any good purpose

AMOUNT OF LOAN	MONTHLY PAYMENT PLANS 60 months	48 months	36 months	30 months	20 months	12 months
$ 100	$.....	$.....	$.....	$.....	$6.12	$9.46
300	.....	.....	.....	.....	18.35	28.37
550	.....	.....	.....	23.73	32.86	51.24
1000	.....	.....	.....	41.45	58.11	91.56
1600	.....	.....	57.72	.....	.....	.....
2500	.....	73.35	90.18	.....	.....	.....
3000	.....	88.02	108.22	.....	.....	.....
4000	101.01	117.37	144.30	.....	.....	.....
5000	126.26	146.71	180.37	.....	.....	.....

Above payments include principal and interest and are based on prompt repayment, but do not include the cost of life insurance.

Whenever a loan can help you, remember Household Finance can provide you up to $5000 with up to 60 months to repay. May we help you?

Ask about credit life insurance on loans at low group rates.

HOUSEHOLD FINANCE hfc
HAWKSBURY
363 Main St.—Telephone ME 2-2744
(next to the railway)
CORNWALL
15 Second Street West—Telephone WE 3-0062
(Just west of The Seaway Building)
Ask about our evening hours

Much Glengarry Talent In Annual Scottish Concert At Avonmore

Enthusiasts of Scottish music, song and dance, who filled to capacity the IOOF Hall at Avonmore last Wednesday night for the 11th annual Scottish Concert acclaimed it as being one of the greatest ever presented in the district. The concert was sponsored by the Ladies' Aid Society of St. Andrew's Presbyterian Church.

For two and one-half hours the hall resounded to the music of Auld Scotia, its time-honored songs and intricate dances.

The quality of the program was such that it was difficult to appreciate the wealth of fine talent that it was assembled for the program.

Special guests at this year's concert included Johnny Mooring, of Springhill, NS, who in August won for the third consecutive year the North American Old Time Fiddling Contest at Shelburne, Ont. Mr. Mooring, accompanied by his versatile pianist, Miss Carol Kennedy of Avonmore, in their first appearance on stage played three of his own compositions, Marion Waltz, The Caledonian Jig, and the Trip to Windsor Reel, which earned for him the championship.

Also featured was Wilfred Gillis, Ottawa, formerly of Antigonish, NS, winner of an international championship last summer at Pembroke, Mr. Gillis joined forces with Malcolm Dewar, who is the present holder of the trophy presented to him by the Glengarry Oldtime Fiddlers' Association.

Other violinists who shared the spotlight at the local concert were Rev. John McPhail and Lucien Ranger, Cornwall; Clifton Britton, Monkland; Jack MacDonald, Dalhousie Mills; Miss Joan McDonald, Glen Roy; and Duncan MacDonald, Dunvegan.

Accompanist for the violin ensemble was Mrs. Walter MacCuaig, of Dalhousie Mills. Mrs. MacCuaig has been performing this function at the Avonmore concert for many years.

Miss Elizabeth MacLennan and Miss Donna MacMillan, Cornwall, played the bagpipes, much to the pleasure of the audience.

Accordionists were Miss Lyma Robertson, of Moose Creek, and Miss Sharon MacMillan, Ottawa.

A highlight for many were the contributions of the family of Mr. and Mrs. Cuthbert McDonald, Glen Roy. The family orchestra features Helen Ann on the piano; Carmel, accordionist; Joan, on the violin, and Jean, on the guitar. They were ably assisted by Rev. John McPhail, on the violin, and Ray Laonde on the drums. The program for the evening opened as the ensemble played "MacLean's Farewell to Oban". Also featured with the group was Sylvester MacDonald of Cornwall, who in his own inimitable manner delighted his hearers with popular Scottish songs.

Morley Hutchings, of the Avonmore Public School teaching staff, was a newcomer to the local stage and his vocal solos were thoroughly enjoyed.

Female soloists included Miss Shirley Watkins, Finch; Misses Judy and Linda Ross. Newington; Miss Mavis MacRae, Avonmore; and Miss Elizabeth MacLennan, Cornwall.

Dancers included Miss Mary McDonell, Martintown, who danced the Flora Macdonald Fancy; Miss Mary McDonell, Williamstown, the Seann Triubhas; Misses Darlene Alguire, Muriel MacRae and Candy McIntyre, Avonmore; and Miss Sharon MacMillan, Ottawa.

There were such extras as step dancing by Johnny Mooring and Wilfred Gillis; a violin solo by Miss Carol Kennedy, and an Irish song, thrown in for good measure, by Johnny Mooring.

Following the concert lunch was served to all the members of the cast and their relatives and friends.

AVONMORE

WI HAD OCTOBER MEETING

Mrs. Isaac Goodman, who entertained members of the Avonmore Women's Institute at their October meeting, had her home beautifully decorated for the Hallowe'en season.

Mrs. Alex Armour, the president, was in the chair, assisted by the secretary, Mrs. Maurice Martel.

Seventeen members and three visitors answered the roll call. The president welcomed the visitors who expressed a desire to become active members of the local Branch.

The secretary read a letter inviting the members to attend the Centennial Fashion Show, "Portraits of the Past", in the Trinity Church Hall, Cornwall.

Members were thanked for the Christmas stockings they have made for the Save the Children's Fund. They were urged to keep up with the sewing and knitting projects.

Mrs. E. L. Filion gave a comprehensive report of the Ottawa Area Convention which she had just attended in the Chateau Laurier Hotel, Ottawa.

Plans were made for laying a wreath at the local Cenotaph on Remembrance Day, Nov. 11th.

The local Branch will cater to a 50th wedding anniversary reception on Nov. 11th. Conveners will be Mrs. Wesley MacDiarmid, Mrs. E. L. Filion, Mrs. Alex Armour and Mrs. Stanley Wert.

Mrs. John Ferguson was winner of a contest, conducted by Mrs. Filion.

Mrs. Stanley Wert thanked Mrs. Goodman for the use of her home.

The next meeting will be held at Mrs. Mabel McElheran's home on Thursday evening, Nov. 17th. Hostesses will be Mrs. James Watson, Mrs. R. J. Campbell, Mrs. Grant Tinkess and Mrs. Stanley Norman. Mrs. Norman will also be social convener.

Failure is the line of least persistence.

News From Iona

(Ann McDonald and Sharon Abbey)

The students of Iona are off to a good start this year, beginning with the election of their Student Council. Congratulations to Barbara Jordan, our president, and her executive, Sharon Abbey, vice-president, Sheila Scrim, secretary, and Archie McPherson, treasurer.

Numerous extra-curricular activities have been added this year including a glee club, a drama club, folk dancing, public-speaking, orchestra and a mission club and boys' soccer team.

Our boys have already proven themselves. On Wednesday, Oct. 13, they met the Char-Lan team, defeating them in Williamstown by a score of 1-0. Iona's goal was scored by Ken McDonald.

Sunday, Oct. 16, Iona's auditorium was filled to capacity for the commencement exercises of the 1965-66 graduates.

We hope the gym will be just as packed on Oct. 29 at 8.30 when Simon and The Disciples will play for Iona's first dance of the year.

See you there!

MAXVILLE

UCW UNIT 2 MET

Quiet music by pianist, Mrs. Catherine McEwen, opened the September meeting of Unit Two of Maxville United Church Women at the home of Mrs. Robert McIntosh. The theme throughout the opening session given by the leader, Mrs. Howard McEwen, was 'Our Dedication Anew' best expressed in the words—Women of God, arise renewed in heart and hands; the total mission of our Church, your total love demands.

Thanks was expressed to Mrs. Charles and Mrs. Robert MacIntosh for entertaining us in their home. A letter from Mrs. J. W. Hall, who now resides at 378 Royalmore Ave., Richmond, was read. All signed a card to be forwarded to her.

Mrs. Donald Munroe, read the July minutes. Twenty-seven members responded to the roll call and there were five visitors present. A short review of several of our Library books was given.

The next Unit Two meeting will be held Oct. 4th with Mrs. Gregor McEwen and her group in charge.

Mrs. Gordon Munro presided for the remainder of the meeting.

Mrs. Gerald Blair gave the Bible Lesson; Mrs. D. A. Campbell led in prayer.

We were favored with a solo by Mrs. Robert McIntosh. Mrs. C. B. McDermid gave a very interesting introduction to the new Study Book, "Church Grows in Canada". Mrs. Donald McEwen gave the chapter entitled "Vignettes of Truth".

A social half hour followed.

ALEXANDRIA LANES
WEEK DAYS FOR OPEN BOWLING
MONDAY, 7 to 8.30 p.m. — 10 lanes
TUESDAY, 7 to 8.00 p.m. — 10 lanes
THURSDAY, 7 to 9.00 p.m. — 4 lanes
THURSDAY, 9 to 12.00 p.m. — 2 lanes
FRIDAY, 7 to 12.00 p.m. — 6 lanes
SAT. - SUN., 1 to 12.00 p.m. — 10 lanes
SPECIAL RATES: SCHOOL STUDENTS
FRIDAY, 7 to 9; SATURDAY 1 to 5 p.m.
3 games 50c
42-tf

NOW! AUTOMATIC OILING
PIONEER 11-50
...the super-powered lightweight chain saw with added convenience!

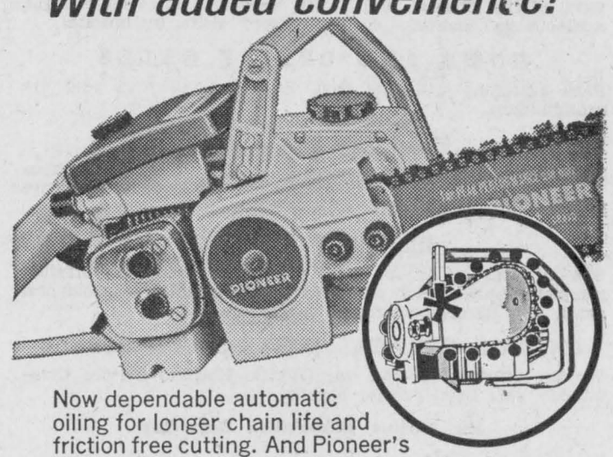

Now dependable automatic oiling for longer chain life and friction free cutting. And Pioneer's new muffling system cuts noise right down to make cutting with the Pioneer 11-50 a pleasure. See the super powered Pioneer 11-50 today.

PIONEER

Ernie's Repair Shop
MAXVILLE, ONT. TEL. 527-2976

Here to stay! and here to serve you!



new LABOUR SAVING CO-OP BULK FEED SERVICE

Bulk Feeding . . . the modern method of providing feed for livestock and poultry . . . is making savings for more and more farmers throughout Ontario. Your local Co-op is now prepared to serve your requirements for high-quality, daily-fresh bulk feed. So . . . it will pay you to get in touch with your local Co-Op . . . and learn how you can benefit from this latest Co-Op service to Ontario Farmers.

Don't forget . . . only Co-Op offers localized . . . personalized bulk feed service. It's well worth investigating. And . . . if you are not a member of your local Co-Op . . . that's well worth investigating, too.

FREE *Ask for our informative booklet "Bulk Feed Handling on Farms".*

UNITED CO-OPERATIVES ALEXANDRIA BRANCH—TEL. 347



IT'S YOUR BIRTHDAY. COMING TO THE PARTY?

Expo 67 is the candle on Canada's Centennial birthday cake. The crowning event of a whole year's celebrations. It opens in Montreal next April 28th for six months—the biggest, most exciting show you have ever seen. Make it a date, now.

Get your entrance Passport now—and save. Reduced prices up to February 28th: Daily Passport, $2, Weekly Passport (7 consecutive days) $7.50. Also big reductions on Season Passports and Youth Passports. Children 2-12 on April 28th, 1967, half price. On sale at banks, travel agents, transportation companies, department stores, service clubs, women's associations, labour groups, and wherever you see the official Expo 67 sign. Ask about Bonus Books, too, for big discounts on food, rides and entertainment.

Accommodations? Guaranteed. Write to the official EXPO 67 accommodation bureau: LOGEXPO, Expo 67, Cité du Havre, Montreal, P.Q.

expo67 MONTRÉAL CANADA

The Universal and International Exhibition of 1967
Montreal, Canada
APRIL 28—OCTOBER 27, 1967

© Copyright, 1963, The Canadian Corporation for the 1967 World Exhibition

Centennial of Canadian Confederation

"FOR SALE"
CHAROLAIS
Pure-bred
AND
BRAHMAS



Manager: H. Courchesne
Tel. 234-3277 - 453-6019
36-4c
6 months to 3 years old from the best French and American herds
Reasonable prices
ELIE FARM
VAUDREUIL, QUE.
(On route 2, 25 miles west of Montreal)
Manager: H. COURCHESNE
Tel. 234-3277 - 453-6019

BIG TRADE-IN BONUS OFFER

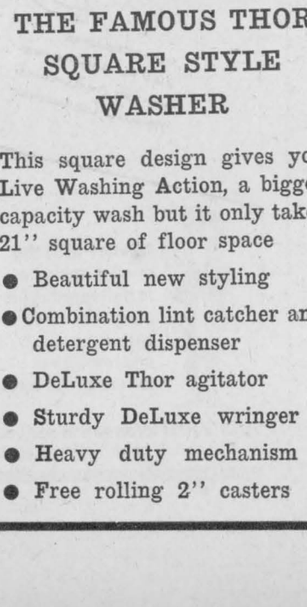

Get this 16 piece laundry kit FREE when you buy the Thor square wringer washer.

Here's what you get FREE
- Sturdy fully adjustable metal ironing board
- Heat resistant Teflon cover and heavy cotton pad
- Large size, lightweight plastic laundry basket
- 12 packages of Tide, enough to wash a half ton of laundry

THOR

THE FAMOUS THOR SQUARE STYLE WASHER

This square design gives you Live Washing Action, a bigger capacity wash but it only takes 21" square of floor space
- Beautiful new styling
- Combination lint catcher and detergent dispenser
- DeLuxe Thor agitator
- Sturdy DeLuxe wringer
- Heavy duty mechanism
- Free rolling 2" casters

A GUARANTEED $189 VALUE

NOW ONLY 159.95
With Trade-In Washer

Some as low as 98.88

See this amazing bargain at

J. CLEMENT FURNITURE
Main St. S. Tel. 43

SPORTS in the GLENS



by ANGUS H. McDONELL

The five high school teams comprising the Glengarry-Prescott EOSSA "B" football league have rounded the three-quarter pole and are heading down the stretch to the play-offs.

GDHS are certain of first place with a five-point lead, however, there is quite a scramble among the remaining four squads with only a two-point spread separating second place and fifth in the standing.

Hawkesbury with a win tomorrow (Friday) at home over Char-Lan could climb back into second place. Should Williamstown come through with their second win this week by plucking the Hawks in this game, then the Char-Lan students would have quite a grip on the second step.

VCI have a tough closing two games as they meet the league leading GDHS team here tomorrow (Friday) and then next week close out their schedule at home against third place Hawkesbury High.

Maxville host Alexandria on Nov. 4th, then travel to Williamstown to roll down the league schedule curtain on Nov. 10th. Maxville handled VCI by better than a TD margin last Friday to indicate that both GDHS and Char-Lan can expect plenty of trouble from the Indian Lands youngsters in their final games.

To have all schools showing a fine won-lost season's record is good for football in Glengarry-Prescott. Once again we sound the clarion call to parents and business leaders to attend these games, if at all possible, as your presence helps to generate and sustain to a greater degree what is known among players, pros as well as students, pride in their team and school.

WELL DONE LOUIS

Louis Shepherd, via our Golf Club bulletin, has informed members and shareholders that following the approaching completion of his second term as president, he will retire from his executive duties.

Any sportsman who cuts into his own family and business time to share his executive and business leadership experiences in the interests of any organization, especially in the realm of sport, frequently takes on a thankless task.

While cutting the cloth to fit the need may hurt here and there; many overlook that this is for sound progress.

That the Glengarry Golf and Country Club has definitely moved forward under "Louie" Shepherd's presidency; there isn't a shadow of doubt. The prexy was afforded excellent help to accomplish this feat, it is true, however, you always come back to the leader in the final analysis.

Thank you Louis for your time that was parlayed into our club's success.

And a thank you to Marge, too.

JR. "B" HOCKEY

One who dabbles a bit with the pen in sport is occasionally chided or given the brush off because, at the time, there appears to be no merit in a suggestion or plan outlined by the writer relative to sport. In most cases the chickens come home to roost.

Here is a case in point. Not long ago we were browsing through an evening paper and noted that an Ottawa Valley Junior "B" hockey league was about to be launched and comprised of teams representing, Perth, Arnprior, Nepean, Ottawa Nationals, Ottawa Astros, Buckingham and Hawkesbury.

Obviously, we presume this league has the blessing of the ODHA.

Not so many years ago the top junior "B" league to ever operate in Glengarry played their schedule as a Sunday double-header in Glengarry Gardens.

This writer, at the time, was a member of the ODHA. We proposed a Junior "B" section playoff at an executive meeting. We admit this had a home-town ring and that we had the interest at heart of whatever club would win the Gardens Loop.

We didn't get to first base with our plea. It was Junior "A" or else. In fact even a suggestion that the first playoff draft before meeting Junior "A" teams' grouping "B" caliber clubs as closely as possible was given short shrift.

By this time our term was well spent so we walked out and didn't return.

Today is another day. Junior "B" hockey apparently is back where it should always have been.

In the meantime a lot of water has run under the golf club bridges but when your suggestions are finally acknowledged it's only human to enjoy along with the minority supporters an inward chuckle.

MAXVILLE

On Friday, Sept. 30, the Maxville WI met in the Community Hall, for their regular monthly meeting at 2 p.m.

The roll call was answered by 22 members. "What I would buy if the WI would pay for it", evoked much merriment. Plans were made for the fall sale of plain sewing, fancy work and home baking to be held in the MacKay Block on Saturday, Oct. 22, at 2.30 p.m.

The president, Miss Bella MacLeod, was appointed to attend the Area Convention of WI to be held in Ottawa, Oct. 19 and 20.

The sum of $25 was donated to the Glengarry Hospital in Alexandria.

Mrs. E. A. MacEwen spoke on the motto "Sow a seed of character in the home and it will bloom in the Community".

A reading contributed by Mrs. D. P. MacEwen was given by the president who also gave a humorous monologue, Mrs. Snodgrass reads the Locals".

The guest speaker, our district president, Mrs. Donald MacLachlan, Williamstown, was introduced by the president and gave a very thought-provoking and interesting message on character building. She was thanked by Mrs. Gordon Munro and presented with a gift in token of our appreciation.

A delicious lunch under the convenership of Mrs. Ovila Doth, sisted by Mrs. Carman Kennedy, Mrs. Geo. Eppstadt, Mrs. McCartney and Mrs. Gordon Munro, brought the successful gathering to a close.

Layman's Sunday

Layman Sunday will be observed on October 30th in the Glengarry East Pastoral Charge with services at Alexandria 9.30 a.m.; East Hawkesbury and Glen Sandfield combining at East Hawkesbury at 11.15 a.m.; Dalhousie Mills at 2.30 p.m.

Men taking part will be John Grant and James Wightman at Alexandria, Lloyd MacMillan and Stanley Nixon at East Hawkesbury, Edward Dewar and T. C. MacNaughtan at Dalhousie.

C. C. Fraser will give the address at all three churches on the General Council of the United Church of Canada. This service is sponsored by the AOTS.

Turkey Supper
SUNDAY, OCT. 30th
St. Martin of Tours Parish
Glen Robertson
41-3c

MANSEL M. HAY
Licensed Auctioneer — Glen Sandfield, Ontario
Complete Auction Service
CALL COLLECT: LOCHIEL 27-R-12

Hallowe'en Party!
SEE US FOR
FALSE FACES, COSTUMES, HATS, ETC.
CANDIES, APPLES, ETC. FOR TRICK or TREAT
Ammunition Specials
303 BRITISH H.P.
32 Rounds per box 4.00
12 GAUGE SHOTGUN SHELLS
Box of 25 ..... only 2.19
All kinds of Ammunition for Deer Hunting
GET YOUR DEER HUNTING LICENCE NOW
B&B Food Market
167 Bishop St. Alexandria

Enjoying the bonus-benefits of these Royal *family-banking* services?

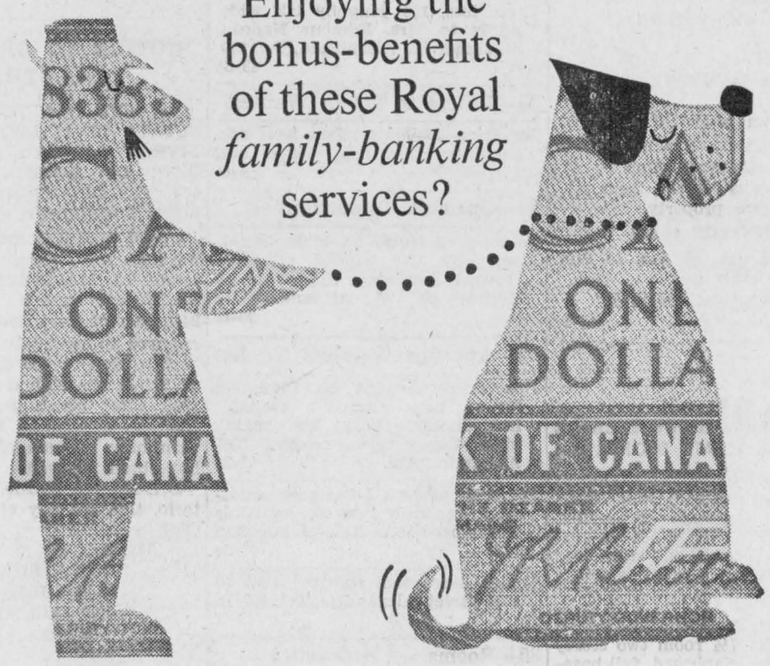

See how this check-list can help:

- ☐ **Student loans** can be discussed whenever you wish at your nearby branch.
- ☐ **Joint Accounts,** for two or more people to operate a bank account together.
- ☐ **Royal Bank termPlan loans** can be economically arranged for a new car, appliance or similar purchase.
- ☐ **Personal Chequing Accounts** (only 10¢ a cheque) let you pay bills without disturbing your Savings Account.
- ☐ **Savings Accounts,** for steady savings and sound accumulation of interest.
- ☐ **Bank-by-Mail facilities** for those who can't call during regular bank hours.

The many bonus features of Royal's family banking services are helping thousands who now use them. Whether your family is small or large, youthful or mature, you'll find all members can benefit through these carefully planned services. Ask for our useful booklet entitled "Helpful Services", today.

ROYAL BANK

Consult your Royal Bank branch manager:

Alexandria Branch
J. A. E. COMEAU, Manager



Try the new, fast, more powerful
HOMELITE XL-700!
Now you can cut 15" hardwood in 12 seconds — 16" softwood in 11 seconds!
- Double fuel and oil capacity
- Weight only 14½ lbs. less bar and chain
- All famous Homelite professional features; straight bars up to 36", plunge-cut bow, clearing and utility bars.

Come in today for FREE demonstration.



MEL McRAE
Alexandria, Phone 191
DONALD McLENNAN
Dalkeith, Ontario
Phone Lochiel 12-R-26



Man-u-phos reinforces manure with Phosphorus and acts as a stable disinfectant. Apply at the rate of 2 to 2½ pounds per cow per day, sprinkled in the gutter; or if desired, add 50 pounds of Man-u-phos per ton of manure before the manure is spread on fields.

Co-op Man-u-phos added to manure not only adds phosphate, thereby saving an extra application but it holds the nitrogen in manure from being lost to the air.

Remember, manure itself is low in phosphate and consequently is not a balanced fertilizer. Therefore, for "goodness sake" use Co-op Man-u-phos with manure.

67F

SEE YOUR CO-OP NOW
UNITED CO-OPERATIVES ALEXANDRIA BRANCH—TEL. 347

One Extra Ton Of Hay Per Acre After Switching To SHUR-GAIN

When you measure hay yields in thousands of bales, your fertilizer decision is mighty important. Boyd Foster made his — SHUR-GAIN!

Heavier first cut (an extra ton per acre) — stronger, faster aftermath — and a bonus in extra pasture days from mid summer well into the fall . . . these are Mr. Foster's good farming business reasons for using SHUR-GAIN fertilizers. The same good reasons are good for your farming business too.

SEE YOUR LOCAL SHUR-GAIN FERTILIZER DEALER FOR ALL YOUR FALL AND SPRING FERTILIZER REQUIREMENTS. ASK HIM TOO ABOUT THE SHUR-GAIN SOIL TESTING SERVICE. YOU'LL BE GLAD YOU DID.



Hay is his most valuable crop — Mr. Boyd Foster, RR2 Carleton Place, bales over 80 acres every year.

SHUR-GAIN FERTILIZERS
. . . FOR MAXIMUM PLANT FOOD RELEASE



FOR YOUR PROTECTION ALL OUR MEAT IS GOVERNMENT INSPECTED

LALONDE'S FOOD MARKET
PHONE 245 MAIN STREET ALEXANDRIA
SPECIAL ATTENTION TO PHONE ORDERS AND DELIVERIES

Burns Defatted Ready to Serve LEG OF HAM, whole or half lb. 79c
LEGRADE RINDLESS BACON ..... 1 lb. pk. 99c
FRESH GREEN BACON ..... lb. 79c

BLUE BRAND BEEF
BLADE or CHUCK ROAST ..... lb. 59c
THICK RIB ROAST ..... lb. 89c

FLORIDA GRAPEFRUIT No. 48 ..... 4 for 39c
CANADA FANCY McINTOSH APPLES ..... 5 lb. cello 59c
EMPEROR RED GRAPES ..... lb. 23c
ONT. NO. 1 POTATOES ..... 10 lbs. 39c

LIDO MALLOW BISCUITS, 42 biscuits 49c
HALLOWE'EN DAVID KISSES ..... 13 oz. 39c

Winner of the Glengarry Give-Away on CJSS Radio, Thursday morning at 10.20 a.m.
MISS SUZANNE LAFLEUR

1—Coming Events

The Glengarry Highland Dancing Association will hold its first competition of the season Saturday, Nov. 12 in Alexandria Public School at 1.30 p.m. Open to dancers in Glengarry County and Township of Roxborough. Also homecooking bake sale at 3 p.m. Everyone welcome. 43-2c

Knights of Columbus Communion Breakfast at Dalkeith on Sunday, October 30th. Mass at 8 a.m. standard time. Members and wives please make an effort to attend. 43-1c

Antique Auction sponsored by the Citizens of Maxville Centennial Committee on Saturday, November 5th in Maxville Community Hall. Sale starts at 1 o'clock sharp. Other attractions, millinery booth, bake table, dairy bar, jewelry table, a grab table and candy booth. If canvassers have not already contacted you, your donation will be gratefully received. Old Time dance in evening will begin at 9 p.m. Music by Old-Time orchestra. Coffee and tea bar. You must be present to claim door prize. John Archie MacLennan, auctioneer. 43-1c

You are cordially invited to a wedding reception in honor of Mr. and Mrs. Malcolm Dewar (nee Beverley Kippen) at Dunvegan Hall on Friday, November 11th. Everyone welcome. Good music. 43-3c

Card Party—Euchre, 500 and Bridge at K of C Hall, Alexandria, Sunday, October 30th and every Sunday thereafter. Hall opens at 7.30 p.m. Games played from 8.30 to 10.30 p.m. Sponsored by Knights of Columbus Entertainment Committee. Card prizes and door prize. Admission 50c. Everyone welcome. 43-1c

Bazaar, bingo and penny sale sponsored by the Dalkeith CWL in St. Paul's Parish Hall, Wed., Nov. 9, from 3 to 9 p.m. Everybody welcome. 43-2c

Annual Fall Supper, including turkey, home-made rolls etc. at Martintown United Church Hall, Wednesday, November 2nd from 5.30 on. Admission $1.50 and 75c. 43-1c

Bazaar and Tea Saturday afternoon, November 12th, in the Parish Hall Glen Robertson, under the auspices of Dalhousie Mills UCW. 43-1c

You are cordially invited to attend a reception in honor of Mr. and Mrs. Bernard M. McCormick (nee Mary Kennedy) Greenfield, in the Alexander Hall, Alexandria, Friday, November 4th. The Glen Orchestra. Everybody welcome. 43-2p

Kenyon WA are holding a Bazaar in the Orange Hall, Dunvegan, Wednesday, November 9th at 8 p.m., followed at 8.30 by slides shown by Rev. H. R. Ferguson, also violin music. Admission 50c and 25c. Lunch included. 43-2c

The Glengarry Memorial Hospital Women's Auxiliary are sponsoring a Tupperware Party in the Canadian Legion Hall, Monday evening, November 7th at 8.15. Everyone welcome. 43-2c

Turkey Supper Saturday, November 5th in Dunvegan Hall, sponsored by the Women's Institute and LOL 1158. Admission $1.25 and 75c. From 4.30 to 7.30 p.m. 43-2p

Annual Harvest Supper in aid of St. Mary's Parish, Green Valley, Sunday, November 13th from 5 to 8 p.m. Admission, adults $1.25, children 75c. Drawing for chrome electric Bar-B-Q oven. Everybody welcome. 43-3c

Regular meeting of trustees of Lochiel Township School Area Board will be held on Thursday, Nov. 3rd at 8.15 p.m. in Dalkeith Public School. 43-1c

You are invited to a Euchre and Penny Sale on Sunday, Oct. 30, at 8 p.m. in St. Anthony's Church Hall, Apple Hill. Admission 50c, lunch included. Sponsored by the parishioners of St. Michael's United Chapel, Monkland. 43-1p

A Bazaar and Tea will be held in the United Church Hall, Kirk Hill, Saturday, November 12th at 1.30 p.m. All are welcome. 43-1c

Annual banquet, Glengarry Holstein Club, Tuesday, November 8, at 7.30 p.m. sharp, Cafeteria, Glengarry-District High School. Everyone welcome. Tickets available at door or in advance from Club directors. 43-2c

Annual Turkey Supper Sunday, November 6th at Glen Nevis Parish Hall. Supper will be served from 4.30 to 8 p.m. Everyone welcome. 43-1c

Annual St. Andrew's Concert Friday, Nov. 18th, Alexander Hall, Alexandria. Concert followed by Old-Time Dance and lunch. 43-tf

Glengarry Golf & Country Club's annual awards banquet and dance in Alexander Hall on Saturday, Nov. 12. Dinner at 7 p.m. Dancing to Jimmy Thompson and his 5 piece orchestra. Admission $2.50 per person. 39-7c

On Friday, November 4th, 1966, the Centennial Committee of Lancaster Township will hold a Bingo in North Lancaster Separate School. A queen will be chosen to represent Lancaster Township for the Centennial year 1967. 41-3c

Annual Glengarry 4-H Club Awards Night, Thursday, November 10 at 8.15 p.m. Cafeteria Glengarry District High School. 43-2c

1—Coming Events (Continued)

You are invited to a mixed party for Carmen Campeau and Jean Guy Lapierre on Friday, October 28th at the Union Hotel, Dalhousie, Que. Lunch. Everybody welcome. 42-2p

HALLOWE'EN DANCE
in the
Royal Canadian Legion Hall
ALEXANDRIA
SATURDAY, OCT. 29th
9 p.m.
McRae's Orchestra, Cornwall
Admission:
$1.00 per person in costume
$2.00 if not in costume

COMING EVENTS
AT THE
GREEN VALLEY PAVILION

Mr. and Mrs. Edouard Robert and Mrs. Ulric Lecompte, of Alexandria, cordially invite you to a wedding reception in honor of Mr. and Mrs. Gilles Robert (nee Lise Lecompte) on Saturday, October 29th at the Green Valley Pavilion. Pierre Vaillancourt's orchestra. Everyone welcome. 43-1c

Hallowe'en Dance Monday, October 31st at the Green Valley Pavilion. Prizes for best costumes. Good orchestra. Fun for all. Everyone welcome. 43-1c

Mr. and Mrs. Omer Campeau of Green Valley and Mrs. Daniel Lapierre cordially invite you to a wedding reception in honor of Mr. and Mrs. Jean Guy Lapierre (nee Carmen Campeau) Saturday, November 5th at the Green Valley Pavilion. Music by The Falcons. Everyone welcome. 43-2c

Coming! Special attraction! November 10th at the Green Valley Pavilion. Two fabulous orchestras from Montreal!

Every Sunday a Smorgasbord will be served from 4 to 8 p.m. at the Green Valley Pavilion. Special prices: adults $1.50, children 75c. Take your family out for a generous meal, as much as they can eat. For reservation Tel. 455-J.

Special! A dance for the Teenagers and Young Adults on Friday, Oct. 28th at the Green Valley Pavilion. Music by the Ottawa Wild Ones, "Thee Syn".

BLESSED EVENTS
at the
GLENGARRY MEMORIAL

KEMP—To Mr. and Mrs. Ronald Kemp (nee Suzanne Roy), Alexandria, on October 24th, 1966, a son.

2—Births

DEROUCHIE—To Mr. and Mrs. Lloyd Derouchie, (nee Doreen Morrison) at the Queen Elizabeth Hospital, Montreal on Sept. 21st, 1966, a son Kevin Bruce, a brother for Albert Lewis.

MENARD—To Mr. and Mrs. Yvon Menard (nee Donalda Bedard), Green Valley, at Hotel Dieu, Cornwall on October 21st, 1966, a son, Jean-Luc.

7—Card of Thanks

CHISHOLM—We wish to thank most sincerely all friends and relatives who attended our wedding reception at the Bonnie Glen Pavilion. It was a most enjoyable evening and one which we will long remember. Our special thanks to Mr. and Mrs. Angus H. McDonell, and to all those who contributed in any way to make this such a happy occasion.
—Charles and Lona Chisholm.
St. Catharines, Ont. 43-1c

HAMMILL—We wish to express our sincere gratitude to all our friends, neighbors and relatives, for their Mass Offerings, floral tributes, messages of sympathy, and numerous acts of kindness, during our recent bereavement, the accidental death of our beloved son, Wayne. Very special thanks to Monsignor Contant.
—Mary and Pat Hammill.
RR1 Alexandria. 43-1p

KENNEDY—The family of the late Martin Kennedy wish to extend heartfelt thanks to all their friends and neighbors who helped in any way at the time of their recent sad bereavement.
Cornwall, Ont. 43-1p

LEGAULT—I sincerely thank all my relatives and friends who sent cards and visited me while I was a patient in the Glengarry Memorial Hospital. Special thanks to Dr. Y. Bourdeau and Mr. Butters, nurses and staff.
—Mrs. Ilma Legault.
RR2 Alexandria. 43-1p

LOEWEN—I wish to thank all my friends and neighbors who sent cards and visited me while I was a patient in Glengarry Memorial Hospital. Special thanks to Dr. Bourdeau, Don Butters, the nursing staff and Mr. and Mrs. Clifford Hewston.
—John Loewen.
Dunvegan, Ont. 43-1p

7—Card of Thanks (Continued)

MacNEIL—May I take this opportunity to thank everyone who attended the birthday party for me, sincere thanks also to all who helped make it such a success.
—Finley MacNeil.
Glen Robertson, Ont. 43-1c

MacRAE—We wish to express our sincere thanks to our neighbors, immediate families, relatives and friends, also professional and business people in the area for their many acts of kindness done for us during the brief illness and sudden death of a beloved husband and father, Mack J. MacRae.
—Rhoda and Donald Grant MacRae.
Dunvegan, Ontario. 43-1p

MICHAUD—I wish to take this opportunity to thank all my friends and relatives who visited we while I was a patient in Glengarry Memorial Hospital. Special thanks to Dr. Bourdeau, the nurses and staff for their kindness.
—Mrs. Achille Michaud.
Alexandria, Ont. 43-1p

ST. DENIS—Fidelle and Eugene sincerely thank all their friends and relatives who attended a reception given in their honor on the occasion of their twenty-fifth wedding anniversary. Special thanks to our children who organized it and thanks to relatives and friends who helped in any way to make it such a success.
Greenfield, RR 2. 43-1p

8—In Memoriam

GILL—In loving memory of George Gill who passed away November 1st, 1964.
His smiling way and pleasant face
Are a pleasure to recall;
He had a kindly word for each
And died beloved by all.
Some day we hope to meet him,
Some day we know not when,
To clasp his hand in the better land,
Never to part again.
—Sadly missed by wife and family
Dunvegan, Ont. 43-1p

MacPHERSON—In loving memory of a dear husband who left us November 3rd, 1965.
Tis hard to walk the road alone.
Instead of side by side;
But to each there comes a moment
When the paths of life divide.
You gave me years of happiness
Then sorrow came and tears;
But you left me beautiful memories
To cherish through the years.
When the days are sad and lonely
And everything goes wrong
I seem to hear you whisper
"Be brave and carry on".
—Myrtle.
Lancaster, Ont. 43-1c

MacPHERSON—In loving memory of a wonderful father and grandfather, Clayton MacPherson, who passed away Nov. 3rd, 1965.
We thank God for the privilege of being his family.
—Sadly missed by Jean, Lloyd and children.
Ottawa, Ont. 43-1c

MORRISON—In loving memory of our darling daughter, Judy, who passed away October 26th, 1965.
We had you Judy for such a little while
When came that summer dire.
Yet in our hearts your memory will last and e'er inspire
The ones you left behind to live
A better life while here,
In hopes of clasping once again
With hungry arms our baby dear.
—Sadly missed but always remembered by mother, father and sister, Nancy Grace.
Ottawa, Ont. 43-1c

MORRISON—In loving memory of our darling granddaughter and niece, Judith who passed away one year ago, October 26th, 1965.
We miss you Judy and always will,
An empty place no one can fill.
You fell asleep without goodbye
But the memory of you will never die.
—Always remembered by grandmother, sons and daughters, Mrs. Beth Morrison and family.
Montreal, Que. 43-1c

SAUVE—In loving memory of a wonderful husband and dad, Joseph Sauve who passed away October 30, 1957.
If he could have spoken before he died,
These are the words he would have replied,
"This life for me has truly passed,
I've loved you all to the very last.
Weep not for me but courage take,
Love each other for my sake".
For all he did his very best,
Till God gave him eternal rest.
—Wife and family.
Cumberland, Ont. 43-1c

9—Personal

Dr. JEAN L. CUSICK
DENTAL SURGEON
ST. POLYCARPE, QUE.
MEDICAL CENTRE
PHONE NO. 265-3254
BY APPOINTMENT
OFFICE HOURS:
Monday and Friday: 1:30 - 9 p.m
Tuesday and Wednesday
9 a.m. - 5 p.m.
THURSDAY: 1.30 - 9 p.m.
DR. R. GAUDET

TOP SOIL - FILL
by the load
LEO BRUNET
97 Dominion St., Alexandria
Tel. 784

9—Personal (Continued)

We pick up and pay for dead and disabled horses and cows. Tel. 35-R-4 Lochiel, John D. McMeekin, Dalkeith, licence No. 55-C-66. 18-tf

12—Articles for Sale

Small oil heater. Tel. 707. 43-1c

New space heater, used only one winter. Apply to X. Lortie, Glen Robertson, Tel. 733-W-1. 43-2c

A Multiplex "Grundig" stereo, dark mahogany. In perfect condition, also circulating heater, burns coal or wood. Contact A. B. McPherson, Apple Hill. Tel. Martintown 528-4261. 43-2p

Beatty litter carrier, complete, very good with 200 ft. track. Outside posts and beams available. John Arkinstall, RR 2 Dunvegan, Tel. 527-5435. 43-1p

McCulloch chain saw, white kitchen stove, wood or coal, also Quebec heater, wood or coal. Hugh Cameron, Glen Roy, Tel. Alexandria 553-J-2. 43-1c

12 cu. ft. refrigerator and a McClary Deluxe combination gas stove and oil space heater. Tel. Alexandria 952. 43-tf

Child's snow suits, one green nylon snow suit, size 1; the other a two-piece blue banlon snow suit, size 2. Tel. Alexandria 688-J-3. 42-2c

3-piece walnut bedroom set, dressing table, double dresser and bed with mattress and spring. Priced right for quick sale. Mrs. Andrea Taillefer, Tel. 646 Alexandria. 42-2c

Coleman space heater with stove pipes, also three 45 gal. oil drums and pump. Contact W. A. McEwen, Bainsville, Ont. Tel. 347-2807. 42-2p

Fire Chief Thermo-lock chimneys. Contact local agent, Omer Quesnel, St. James St., Alexandria. Tel. 705. 37-tf

Two refrigerators for sale. Tel. Alexandria 688-W-3. 42-2p

Brand new vacuum cleaners, regular $109.90, now on sale for $79.95 with a free storage hassock at Singer Co. of Canada, 262 Pitt Street, Cornwall, Tel. 932-6802 (collect if in reference to this ad). 42-3c

13—Articles Wanted

Wanted, man's and lady's coonskin coats in good condition. Write to Mr. I. MacDonald, 15 Lauber Ave. Cornwall. 43-1c

14—Autos for Sale

1951 Mercury pick-up truck, ¾ ton, in running order, $75. Apply to Goulet and Son, Dalkeith. 42-2p

1959 Plymouth V8 automatic, in good condition, reasonable price. Apply at 48 Lochiel Street East after 6 p.m. 42-2c

1956 Meteor. Colbourne MacDonell, RR 2 Green Valley, Tel. Lancaster 347-3103. 42-2c

More quality, better service, for less at MacPhail's, Maxville. 25-tf

1954 Dodge sedan, snow tires, radio. Very good motor, $85.00. Contact Stanford MacCrimmon, McCrimmon's Corner, Lochiel 59-R-24. 43-1c

1956 Meteor V8 in good running condition, 4 good tires. New exhaust system, price $100. Lanc. 347-2704. 43-1p

1963 Pontiac Laurentian, 6 cyl., auto., power steering, radio; in good condition. Tel. Alexandria 6-W-1. 43-1c

1966 Volkswagen with less than 6,000 miles, black with red interior, white wall tires, full wheel discs and all chrome trimmings. Contact Henri Titley, Tel. 792-J Alexandria after 5 p.m. 43-1p

15—Farm and Garden Produce

For sale, 1000 bales of hay and 300 bushels of Selkirk spring wheat. Apply to Donald J. Kerr, RR 1 Alexandria. 41-3p

For sale, 1500 bales of hay. Apply to Donald MacSweyn, RR 1 Dunvegan, Tel Lochiel 2-R-12. 42-2p

16—Poultry — Livestock

For sale, 2 purebred Yorkshire sows, 7 months old. Apply to Barton Roy, Bainsville, Tel. 347-2356. 43-1c

For sale, 100 roasting chickens 3½ months old, weighing around 7 lbs. Hugh Cameron, Glen Roy, Tel. Alexandria 553-J-2. 43-1c

For sale, registered Holstein heifer, 3 years old to freshen November 30, also 2 Holstein cows 4 and 6 years old to freshen late winter. Apply to John Spivak, RR 1 Williamstown. Tel. Lanc. 347-2396. 43-2c

For sale, 9 dry cows. Tel Cornwall 933-2886 after 8 p.m. 43-2c

For sale, registered Holstein bull, 18 months, dam, a Sovereign R. daughter, sire, Banella Stylemaster. Contact Stanley LeRoy, St. Eugene, Ont. Tel. 674-5441. 43-1c

Wanted, will buy anything in the line of cattle. Oscar Joanette, Alexandria, Tel. 486 evenings and 680 daytime. 27-tf

Wanted, heifers and young cows, also open Holstein heifers. Contact John M. McDonald, Northfield Station, Tel. Cornwall WE 2-2937. 33-tf

20—Farm Machinery

1" milker line with T's for 44 cows, Chore Boy automatic milker washer, 18 Beatty second hand water bowls, quantity 8-gal milk cans, sink for washing dairy equipment. Also 1959 ¾ ton Chevrolet truck. Apply to Denny Van Loon, Greenfield. Tel. Max. 527-5291. 43-2p

21—Real Estate

For quick sale, property in Glen Robertson. Has a 3 bedroom modern apt. upstairs, and a vacant store which could be made into an apt., also 2 car garage. $7,000 or best offer. Apply J. Saumure, RR 2 Smiths Falls, Ont. Tel. 283-6466. 41-4c

FOR SALE
IDEAL FOR EXPO '67
ROOMING HOUSE
or
PRIVATE RESIDENCE
Near Lancaster, Ontario
Glengarry County
8 Rooms
Hardwood floors
New wiring and chimney
Walls 8" thick
Sloping lawn
Spruce grove 150x150
Trees 38 ft. high
59 miles from Montreal
Marina — Sandy Beach — Golf and Country Club
15 minutes by car from above property
SACRIFICE $5,500
Can be seen Sat. 10 a.m. to Sun. 4 p.m. October 29th and 30th
Tel. Montreal 933-1488
43-1c

E. Vaillancourt
REAL ESTATE BROKER

We have variety to offer you in New Houses built to your specifications, Country Properties, Building Sites, Farms for all purposes with or without stock and implements and Businesses for all needs.

Alexandria: Centrally located on Main St. N., 7½ room two storey frame house, clapboard, full basement, automatic oil heating, 3 pc. bathroom plus closet on first floor and sunroom. Clean. Price $11,000 with $6,000 down, balance $60 monthly.

Green Valley, 5½ room brick bungalow with fireplace and half basement finished as reception room. Garage and over half acre land located on highway. Priced to sell.

Your inquiries are solicited. Do not hesitate to come in and discuss your requirements.

E. VAILLANCOURT Tel. 718
195 Main St. South
Alexandria, Ont.

SAUVE

FARMS FARMS

M.L.S. No. 227. Cornwall district, 8 miles north, 250 acres, 50 acres cultivated, balance bush, pasture, plus 50 acres black muck, very good solidly constructed home, good barn with stable for 25 cows, tin roof. Price only $9,000 with $4,500 down.

M.L.S. Summerstown Station, approximately 80 acres, 3 acres wide touching Highway 401. Large house in fair condition, poor barns. Price $7,500 cash, possession immediate.

Laggan West, 250 acres land, 100 acres cultivated, balance wooded. Large well furnished home, running water in house and barn. Barn 158 ft. long. Price $12,000. This farm is suited for a junior farmer loan.

Dunvegan, 35 acres land, 25 acres wooded with fair size trees. Hole dug out with bulldozer for water that never fails. Price $1,500 cash total price.

Maxville. Small farm 63 acres. House situated in a splendid spot, good sturdy barn, machine shed, situated on paved road. Price $6,000.

Greenfield area, 200 acre land, 90 acres cultivated, balance pasture and bush, good large house, bank barn, 80 ft. long. Price $10,700 with terms.

For
VILLAGE HOMES
COUNTRY PROPERTIES
BUSINESSES
BUYING - SELLING - TRADING
SEE — PHONE — WRITE
ADELARD SAUVE
Real Estate Broker
Tel. 1071 Alexandria Res. 821
Sales Representatives
Mrs. Rosabelle Sauve
Maurice Sauve, B.S.A.
Herve Sauve

22—Farms for Sale or to Let

We can help you sell your farm, contact E. Vaillancourt, Realtor, Tel. 718, Alexandria, Ont.

50 acre farm in Lochiel near school, store and church, buildings in good condition. Apply to Mrs. Doreen MacMillan. 51 Main St., Alexandria. Tel. 404. 40-4c

For sale, 200 acre farm, 3 miles west of Riceville on county road. Liveable house, combination shed and garage. Good water. Priced to sell. Louis Shepherd. Tel. 77 Alexandria. 43-2c

24—Houses For Sale or To Let

Cabins for sale, to be moved, fully equipped, electricity, plumbing and beds. Inquire at Leslie McLachlan's Hardware, Lancaster. Tel. 347-3412. 39-tf

For sale, 6-room house at 74 Elgin Street near Square C, 220 wiring, 2-piece bathroom, lot 132x66. Will sell on terms. Tel. Alexandria 616. 40-4c

For rent, 5-room house in Glen Robertson, all modern conveniences. Available immediately. Tel. Alexandria 426-W-3. 41-3c

Bungalow in Green Valley, $80 per month for use of whole home. This home is nearly new, has 3 bedrooms, all conveniences. Immediate occupancy as owner has moved to Ottawa. Adelard Sauve, Realtor, Tel. 1071, Alexandria. 42-1c

26—Lots for Sale

Planning to build a new home? Contact Martin Clement, Tel. 1058 Alexandria for a free estimate. Lots starting from $700 up. Good location, good terms. 35-tf

Three lots, 150' long by 162' wide. Apply to Mrs. Edmour Nadeau, St. James St., Alexandria, Tel. 679. 43-3c

28—Offices to Let or Wanted

For Rent—Modern office, heat and electricity furnished. Phone 554. 4-tf

32—Business Opportunities

To Rent. 2 stores on Main Street, one with two window frontage. Central location. Apply to 12 Kenyon St. W., Alexandria. 20-tf

33—Apartments, Flats To Let

Apartment to rent on Dominion Street, near church. Available immediately. Very low rental, ideal for pension couple. Tel. Alexandria 400. 42-2c

For rent, modern 3-bedroom apartment, centrally located. Available November 1st. Tel. Alexandria 188. 42-2c

To let, 3-bedroom apartment at 20 Peel Street, Alexandria, Tel. 492-R. 43-tf

35—Rooms — Boarders

Room to let at 101 Main St. South, Alexandria. Tel. 833. 43-2p

Wanted, roomers with or without board. Apply to Mrs. Eugene Ranger, 131 Main St. S., Alexandria, Tel. 434. 43-2c

Room to rent at 117 Centre Street, Alexandria. Tel. 294-R. 42-4c

Room with housekeeping privileges if desired, near Square C and Brown Shoe Company, Tel. 216. 42-1c

37—Help Wanted, Female

General, live in Westmount, Que., five days, weekend and liberal evenings off. Private bedroom, bath, sitting room with TV. 3 adults, one child 9 years old. Call collect Montreal 933-1542. 42-2p

Sewers wanted immediately, work at home doing simple sewing. We supply materials and pay shipping both ways. Good rate of pay. Piece work. Apply Dept. 066, Box 7010, Adelaide Post Office, Toronto, Ont. 43-3c

38—Help Wanted, Male

Married or single man, experienced in dairy farming. Good wages. Tel. St. Eugene 674-5389. 43-1c

Wanted, part-time or full-time farm worker. Tel. Alexandria 1014 after 5 p.m. 42-2c

MARCOUX
ALEXANDRIA
Ambulance Service
EQUIPPED WITH OXYGEN
24 Hour Service
Alexandria, Ont. Phone 18
22-t

ALEXANDRIA
FUNERAL HOME
REASONABLE RATES
Res. Director, A. Beausoleil
TEL. 188

RUDOLPH CLOTHING
128 MAIN ST. S.
WEEKEND SPECIALS
Men's Flannel
SPORT SHIRTS
Sizes s-m-l 1.79
3 for 5.00
DOESKIN SHIRTS
Size 15-18 ..... 2.95
Watch for next week's Specials

TOWNSHIP OF LANCASTER
THE VOTERS' LISTS ACT
(Section 12)
CLERK'S NOTICE OF FIRST POSTING OF VOTERS' LIST

Voters' List 1966, Township of Lancaster, County of Glengarry

Notice is hereby given that I have complied with Section 9 of the Voters' Lists Act and that I have posted up at my office at North Lancaster, on the 20th day of October, 1966, the list of all persons entitled to vote in the Municipality at municipal elections and that such list remains there for inspection.

And I hereby call upon all voters to take immediate proceedings to have any omissions or errors corrected according to law, the last day of appeal being the 3rd day of November, 1966.

Dated this 20th day of October, 1966.

ROMEO VAILLANCOURT,
Clerk,
Township of Lancaster
43-1c

NOTICE TO CREDITORS AND OTHERS

IN THE MATTER OF THE ESTATE OF MALCOLM MacGILLIVRAY, LATE OF THE TOWNSHIP OF LOCHIEL, IN THE COUNTY OF GLENGARRY, FARMER, DECEASED.

TAKE NOTICE that all persons having any claim against the estate of MALCOLM MacGILLIVRAY, who died on or about the 24th day of July, 1966, are hereby required to send full particulars of their claims to the undersigned on or before the 25th day of October, 1966, after which date the estate shall be distributed having regard then only to such claims as shall have been received.

DATED AT ALEXANDRIA, Ontario, this 3rd day of October, AD 1966.

MILLIGAN & MacDONALD,
26 Pitt Street,
Court House,
Cornwall, Ontario,
Solicitors for the Estate.
40-3c

VILLAGE OF LANCASTER
COURT OF REVISION

Notice is hereby given under provisions of the Assessment Act, Section 72 (9) RSO, 1960, that the first sitting of the Court of Revision for hearing appeals against the assessment rolls will be held in the Library, Lancaster.

WEDNESDAY, NOV. 2, 1966

at 10 a.m. in the forenoon

R. B. WILSON,
Clerk.
43-1c

Bush Fire Checked

Fire swept through an estimated 25 acres of wooded land on what is known as the Gore Road, east of Summerstown Station on Sunday.

Glen Walter Fire Department was called out when the alarm was given by Thomas Carpenter about 5 p.m. It was mostly shovel work, controlling the blaze in dry leaves.

Primary interest of the firemen was to prevent the blaze sweeping toward farm buildings. However, the fire was brought under control in about two hours without damage of this kind.

The fire department responded to the call with seven men under the direction of Chief Alton Major and Captain Howard McEvoy and Harold Linnett.

VITAMINS

Help maintain good health. Especially in the winter does one need this help. Children especially need to have vitamins right at the start of winter weather.

We have a very large choice of Vitamins both in liquid and tablet form for all ages. Vitamins are sales tax exempt. Get them now at

at
McLEISTER'S
REXALL DRUG STORE
Phone 21 Alexandria

NEW CLASSIFIED ADVERTISING RATES

You save by paying cash with order

For Sale, To Let, Wanted, Lost and Found, etc., minimum charge $1.00 for 20 words or less; 75 cents if payment made with order. Over 20 words, 5 cents a word if charged, 4 cents a word if paid cash. Subsequent insertions 4 cents a word, if charged, 3 cents a word if paid with order. Coming events $1.00 for 20 words if paid with order; $1.25 if by telephone or mail. If more than 20 words 5 cents a word cash, 6 cents a word if charged. Cards of Thanks and In Memoriams, 10 cents per 5-word line, minimum charge $1.00. If not paid with order, add 25 cents. When a box number is used an additional charge of 25 cents is made. Classified display—$1.40 per inch.

Copy for Classified Ads must be in this office not later than Wednesday noon to appear in current week's columns.