The Glengarry News

VOL. LXXX — No. 14 ALEXANDRIA, ONTARIO, THURSDAY, APRIL 8, 1971 SINGLE COPY 10c

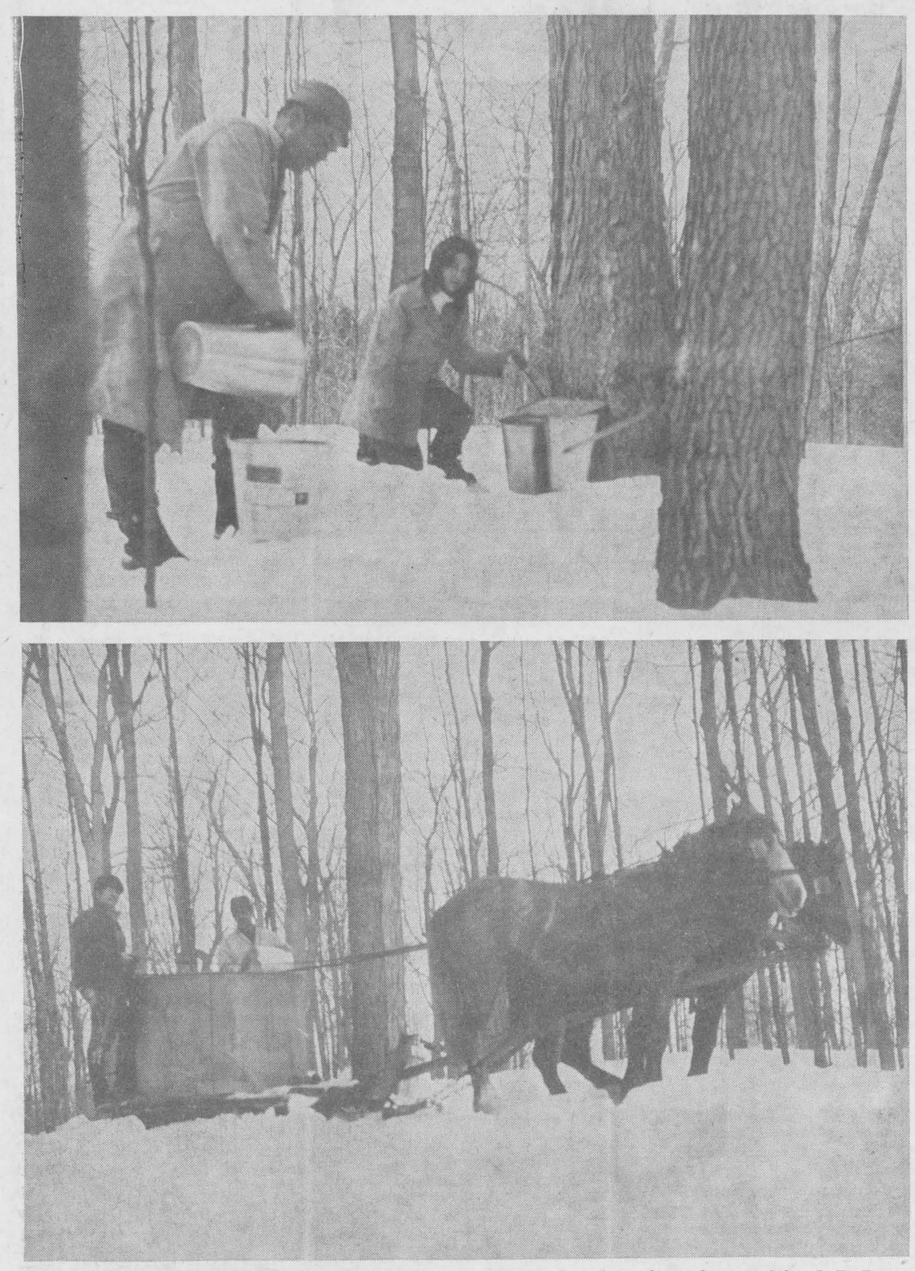

MORE SNOW THAN SYRUP—Syrup making has been suspended by many producers this spring because of the deep snow in the bush and the run of sap is reported slow. Some syrup is being made though, as witness these operations in a maple bush north of the Brown House that had not been tapped for almost half a century. Lucien Lefebvre of Green Valley purchased equipment from the Ste Scholastique airport area and has 800 trees tapped on a farm formerly owned by J. B. Levac, Brown House. He built a new camp and is featuring taffy parties. Depth of the snow can be gauged by the height of the new-type aluminum bucket Carole Lefebvre is kneeling at, top picture. Mr. Lefebvre and his son Daniel are gathering the sap, below, and the horses are finding the snow hampering. —Staff photo by Mrs. Mervyn MacDonald

By-Elections May Decide Party Rule In Model Parliament

Dawn Campbell's Liberal forces hold a narrow lead after Model Parliament voting at Glengarry District High School last week but final results will not be known until several by-elections have been run off today.

Seventeen Liberals were returned to the 55-seat House but the NDP are right on their heels with 16 Members and the Conservatives trail with 10 elected.

The New Democrats have been in power for the last two Parliaments and they could repeat for there are four tie votes to be decided in by-elections as well as one constituency (class) where no votes were cast.

The Liberals hold the edge but their leader, Dawn Campbell lost in her own riding to the NDP and will be seeking a seat in one of today's by-elections. Murray McGillis heads the NDP and Jon Houseman is Tory chieftain.

The 567 votes cast April 1st were some 63 per cent of the possible vote total and the election campaign was notable for some high-pressure politicking reports Brian Black, chief returning officer and organizer of the Model Parliament which will sit on April 27th.

The winning candidates in each class: Liberals—April MacDonell, Michel Massie, Yves Brisebois in grade 9; Wanda McDonell, Linda Denovan, Michelle Roy, Ralph Humphries, Robert Lajoie, Margraid McRae, in grade 10; Brian Lassard, Debra Galarneau, Raymond Quesnel, J. G. Bender, Pierre Aubry, in grade 11; Danielle Laflamme, Michel Hurtubise, Denis Rozon in grade 12.

NDP—Alan Cayer, Chris. MacDonell, Nick Tkaczenko, Mike McCormick, in grade 9; Ivan MacMillan, in grade 10; Nancy Malkin, grade 11; Luc Lacombe, Luc Desjardins, Ernie MacMillan, Michelle Valade, Sol Sabourin, Mike Libbos, Charles McKinnon, in grade 12; Murray McGillis, Mike Depratto, Robert Fulton in grade 13.

Progressive Conservatives — Bev. Bethune, Jill Caley, in grade 9; Connie Howes, grade 10; Roberta Kuehl, Myrna Barker, grade 11; Jon Houseman, Phyllis McMaster, Ruth MacMaster, Pat Wood, in grade 12; Jackie Richer in grade 13.

New Doctor At Lancaster To Open Practice Next Week

Dr. Donald F. Conway arrived at Lancaster on Friday from Esterhazy, Sask., and he will open his medical practice there next Monday.

Dr. and Mrs. Conway and family are occupying the home on the Service Road near the Anglican Church which they purchased from Hector Bird. He has been busy this week settling into his home and readying his office in the former OPP station on No. 2 Highway.

The Bird family has moved to Montreal.

Electronics Plant In EDO Complex At Glen Walter

Charlottenburgh Township has a new industry in ASM Manufacturing Co. which will manufacture electronic equipment in the EDO (Canada) Ltd. plant on Highway 2, just east of Cornwall.

A Canadian-owned firm centred in Ottawa, ASM will lease 3,000 square feet of space, more than 10 percent of the EDO complex.

Dave Roberts, vice-president of special projects for ASM and general manager of the new plant, said that set-up operations were to begin Monday and production will start on a gradual scale within two weeks.

He said that ASM will have six to eight employees by the end of April and hopes to employ a minimum of 30 persons within six months.

Charlottenburgh Reeve Adrian Gadbois said: "We have been working with ASM for some time now and we're very fortunate that the company has completed plans to locate in this area.

"We wish them every success," he added, "they are a new firm starting off on a small scale but with very definite hopes of expanding in the near future."

ASM is the township's first industrial acquisition since Richmond Machine Tool and Die Casting Co. Ltd. began production near Summerstown in 1969.

The township, which is roughly 16 miles sqquare and has a population of 5,170, now has a total of seven industries, Reeve Gadbois said.

ASM will specialize in tele-communications equipment, manufacturing under a licence from several American and European corporations which it represents in Canada.

A second segment of the firm's operation will be the manufacture of sonar equipment under a licence from EDO and the Canadian government. Primary market for the sonar equqipment will be the Canadian and foreign governments.

"There will be some continuity of product from the EDO lines," Mr. Roberts said, "it won't be a lot, but some products will be carried on, mainly EDO 9040 sonar equipment."

The firm will purchase some stock, including test equipment from EDO which ceased production in 1970.

Mr. Roberts. a former Royal Air Force pilot who is a specialist in international communications systems, outlined the reasons why ASM located here.

"We chose this site because: 1) EDO had facilities here which we wanted to use; 2) there are a number of highly trained former EDO personnel in the area; and 3) the area has been designated as economically depressed and we are hopeful of acquiring an industrial incentive grant."

New Kane Book Edited By J. Russell Harper

Time magazine devoted two pages in last issue to a review of a new book "Paul Kane's Frontier" which is due to reach bookstores later this month.

The book is edited by J. Russell Harper, a lecturer in Canadian art at Sir George Williams University in Montreal. Mr. Harper has had a summer home in the Second Kenyon for the past six years and spends much of his time here. Mrs. Harper has become a year-round resident in recent years.

Publication of the new book comes in this year of the centenary of the artist's death when an exhibition of his paintings will travel to various cities in Canada and the U.S.

In the 1840's Paul Kane travelled the far reaches of the North American West along the fur-trade routes to the coast, sketching a visual record of the Indian cultures of that vast area. The book contains 48 color plates and 204 black-and-white illustrations. It offers an account of his life and career and includes the 1859 text of his Wanderings of an Artist.

In preparation for this book J. Russell Harper retraced Kane's travels to Victoria by way of Oregon and examined the records of the Hudson's Bay Company in London. Mr. Harper published the book "Painting in Canada" for centennial year and has recently completely a reference work "Early Painters and Engravers of Canada" which he had worked on for 15 years.

"Paul Kane's Frontier" is published by the University of Toronto Press for the Amon Carter Museum at Fort Worth, Texas, and the National Gallery of Canada, Ottawa. The regular edition sells at 27.50 and a limited deluxe edition is available at $75.

New Tenders For Rebuilding Streets

New tenders for reconstruction of Main and Kenyon Street West are to be in by April 18th and town council does not expect there will be any delay in starting the contract. Mayor Touchette declares no further approvals will have to be sought from Toronto and he hopes work can get underway by May 15th.

It was decided to call new tenders when the Ottawa contractor sought a better price due to increased costs of labor and materials since last year. Some 10 per cent over the tendered price was sought and council was advised to call for new tenders.

Nonagenarians Will Be Together

Mrs. Mary J. A. Bertrand will mark her 90th birthday next Tuesday, April 13th, at the home of her niece, Mrs. George Lefaivre and Mr. Lefaivre, 81 Main St. South.

She will be joined on the occasion by a friend of long standing, Mrs. Sarah MacMillan of McCrimmon, who will have marked her 90th birthday one day earlier, on Monday.

Mrs. Bertrand is the former Mary McLennan of Glen Sandfield. She resided in Montreal until coming here two years ago to reside with her niece. Mrs. MacMillan is the former Sarah MacGillivray of Kirk Hill. She resides with her niece, Mrs. Donald McCrimmon and Mr. McCrimmon at McCrimmon.

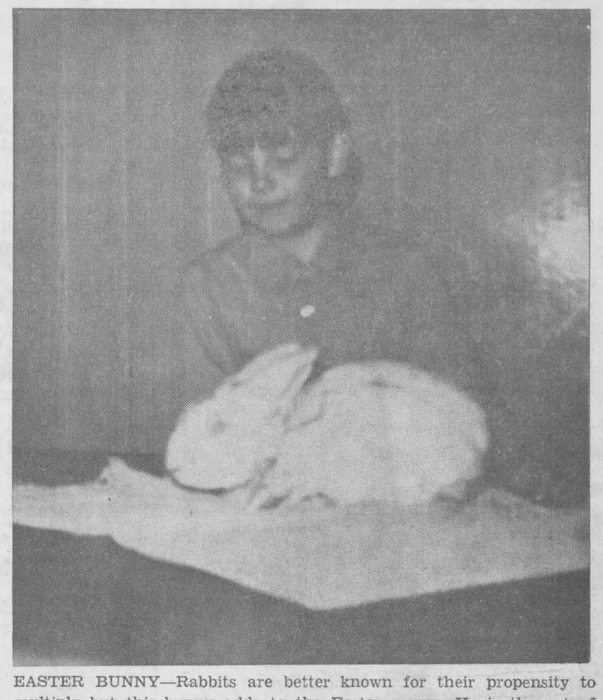

EASTER BUNNY—Rabbits are better known for their propensity to multiply but this bunny adds to the Easter scene. He is the pet of Peter Charlebois, son of Mr. and Mrs. Bernard Charlebois, Kenyon St. West. —Staff photo by Mrs. Mervyn MacDonald

Alexandria Woman $50 Winner Friday In First Draw Of Merchants' Group

Mrs. Mederic DeRepentigny of Alexandria, was the lucky winner of the $50 prize drawn among others Friday night in the first monthly draw of the Progressive Merchants of Alexandria.

The five winners of $10 cash prizes were Carmen Leblanc, RR2 Alexandria; Urgel Desjardins, Green Valley; M. Stewart, Greenfield; Myrtle Larocque, Williamstown and Lawrence Chabot, Crysler.

Another hundred names drawn will go into the grand prize draws to be held July 1st and at year's end.

Several members of the Merchants' group, town councillors and interested ticket holders took part in the draw held at the PUC building. One hundred and six tickets were drawn from the drum by various people present and from this 106 Mayor J. P. Touchette drew the money-winning coupons. There were an estimated 35,000 tickets in the March draw according to Ernie Gallant who was in charge of the first draw with Bruno Lalonde and President Yvon Levac.

Most happy to have won the top prize, Mrs. DeRepentigny reports it is the first time she has won anything. She was not present at the draw, however Urgel Desjardins, one of the $10 winners, was there.

The 100 names going into the grand prize drawings: D. R. MacDonald, Rita Proulx, Glen Robertson; Eileen Campbell, Mrs. Wesley Chisholm, William MacCrimmon, all of Dunvegan; Rheal Deschamp, Ernest Johnson, Mrs. Cormic Macdonell, Therese Gauthier, Cecile Henri, Mrs. Lillian Lebrun, Lorraine Legault, Charles Dore, Johanne Michaud, all of Green Valley; Ronald Robinson, Dalkeith; Joseph Bourbonnais, North Lancaster; Raoul Leclerc, Lancaster; Willie McDonald, Greenfield; Paul Valade, St. Raphael's; Donald Lapensee, RR2 Vankleek Hill; Mrs. John A. McLeod, Dalhousie Station; Shirley Cooper, Apple Hill; Leo Duval, Alfred; Janice Rolland, Maxville; Remi Gauthier, St. Bernardin; John Van Overbeek, Martintown; K. Townsend, Ste Justine.

Alexandria: Therese Leroux, Archie Lavigne, Gerard Massie, Betty Sabourin, Rene Boisvenue, Mrs. Romeo Rouleau, Lionel Paquette, Natalie Lobb, Mrs. Theresa Charlebois, Mrs. Dorina Theoret, Albert Periard, Gerald Charlebois, Rita Dore, Hubert Lapierre, Mrs. L. McHugh, Beatrice Menard, Bonnie McDougall, Mrs. Stanley Bradley, Colleen Shepherd, Mrs. Rejean Ouimet, J. E. Masson, Mrs. Daniel Sauve, Mrs. R. Laferriere, William Larocque, Mrs. Moise Belanger, Sam Brunet, L. E. Hall, Lise Bourgon, Soeurs de Ste Croix, Mrs. Shaun McDonald, J. P. Gareau, Raymond Bender, Soeur Rosa Perreault, Jean-Guy Seguin, Steve Korytke, Mrs. Donat Massia, Pauline Valade, Monique Lavigueur, Mrs. Maxime Lalonde, Emile Lalonde, Robert Menard, Natalie Lobb, Carmen Levac, Huguette Chenier, Claire Larocque, Natalie Menard, Lucien Ravary, Mrs. Edouard Belisle, Mrs. Oscar Paradis, Carmen Levac, C. Leroux, Mitch Larocque, Lucien Theoret, Lionel Paquette, Alderic Viau, Mrs. Herve Meilleur, Laura MacDonald, Wayne Bertrand.

R3 Alexandria—Armande Brunet, Mrs. Albert Marcoux, Marcel Carriere; RR2 Alexandria—Albert Periard, Mrs. James A. McDonald, Ray McDonald, Mrs. Gisele Bourgon; RR1 Alexandria — Phoebe Hay, Nicole Lalonde.

Hope To Have Fire Ruins Cleared Before Easter

A start was made Tuesday on cleaning up the ruins of the former Welfare Office building on Main Street. Hope & Touchette are in process of purchasing the site from Lloyd McHugh and Mr. Touchette expressed the hope the eye-sore would be cleaned up for Easter. Some snow remains on the site but the ruins aren't as hazardous as they were in winter, he feels.

There are no definite plans for use of the property but several possibilities are being explored.

Claude Munroe Sherbrooke, Died

A son of Dr. A. T. Munroe of Dalkeith, Claude Munroe, died early Monday in Sherbrooke General Hospital. Mr. Munroe had undergone surgery last week and was apparently making good recovery when he underwent a turn for the worse Sunday night. He was aged 60.

The late Claude Munroe was born at Dalkeith, a son of Dr. Munroe and his late wife, the former Henrietta McRae of Moose Creek. After attending the local school and Alexandria High School he served overseas with the RCAF in World War II. Since the war he had been employed with the Johns-Manville Co. and had resided at Sherbrooke.

He married Margaret MacGillivray of Kirk Hill who survives as do two sons: Tom, in New Brunswick and Bill of Ottawa. His father and three brothers also survive: Nelson of St. Bruno, Que.; Campbell of Belleville and J. K. Munroe of Dalkeith.

The funeral will be held at Sherbrooke on Wednesday and burial will be at Kirk Hill in the spring.

Pharmacy To Be Opened Here

A Cornwall pharmacist is reported planning to open a drug store next month in the Mill Square premises now occupied by the Prince & Princess Boutique. Mrs. Leonel Beaupre who has been operating the boutique, is selling out her stock of merchandise and plans to close her business later this month.

No Word Yet On Request For Inquiry, Judge Cecile To Preside At Police Hearing

There has been no word from Toronto, yet, regarding town council's request for an inquiry into its affairs, reports Clerk-Treasurer D. O. Collin. The Department of Municipal Affairs was notified by letter following last week's meeting of council when Reeve Massie's motion for a full inquiry into financial affairs for the years 1967 to '70 was approved by council.

Mayor J. P. Touchette reports he has heard nothing yet but as a follow-up to last week's motion he invites all citizens of the town to attend meetings of council and see for themselves what goes on. Meetings are held every second Tuesday, the next scheduled for next Tuesday night.

Members of the Alexandria Police Commission met last Friday night and later it was announced that Provincial Court Judge Louis P. Cecile of Hawkesbury will preside over a hearing into the financial affairs of the police department. Judge Cecile will reportedly set a date for the hearing after consulting with Duncan MacDonald, lawyer for the police commission, and P. V. Rudden, lawyer for town police chief Sylvio Cleroux.

Chief Cleroux was suspended by the commission March 19 after an audited report of the police department books showed an imbalance of some $700.

Judge Omer Chartrand of Hawkesbury, a member of the three-man commission, said last week that Chief Cleroux was not charged with an offence under the Ontario Police Act.

However, Mr. Rudden has said that Chief Cleroux was charged March 23.

"Chief Sylvio Cleroux states emphatically that he has never in any way misconducted himself in relation to his office as a police officer in Alexandria," a statement given by Mr. Rudden stresses.

"He has been charged—is represented by counsel and will present a full defence to the charge against him of a breach of trust.

"It would be our (that of Chief Cleroux and Mr. Rudden) sincere hope that in the future all individuals would desist from making statements of any sort related to this particular case as it is imperative in the administration of justice that the chief be assured a fair trial," the statement concluded.

March Gave Us Another 40 Inches Unwanted Snow

An unusually cold month of March added 39.3 inches of snow to this record year which saw 162 inches fall on the Dalhousie Mills weather observation station of George Hambleton since last November. That's 13½ feet of the stuff and at month's end an average winter's snow was still on the ground.

March of 1970 brought only 10 inches of snow and almost 1½ inches of rain to help milder temperatures rid us of the snow. In comparison rain fell only once this month, sparingly.

The high for March was 50° on the 15th and we knew a low of 12 below on the 10th. The mercury dropped below zero eight times, in contrast to a year ago when that happened on only one night. The high in March 1970 was 49° and the low —6° but the similarity with last month ended there as the mean temperature this March was more than 6 degrees cooler than the long term average.

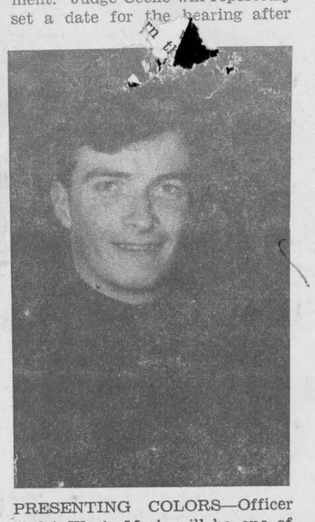

PRESENTING COLORS—Officer Cadet W. A. Meek will be one of the cadets taking part in the presentation of the Queen's Colors at the Royal Roads Military College, Victoria, BC, on Thursday, April 8th. In his first year at Royal Roads, Officer Cadet Meek is a son of Mr. and Mrs. W. Meek of Kingston, and a grandson of Mr. and Mrs. F. A. Hambleton, Dalhousie Station. As a youngster, Bill spent many summers with his grandparents.

Clergy Gathers Wednesday Night In Cathedral For Blessing Of Oils

Holy Week services in local Catholic churches opened Sunday with the blessing of the palms. They resume tonight, Wednesday, in St. Finnan's Cathedral where the clergy of the diocese gather for the blessing of the Holy Oils and concelebration of the mass with His Excellency Bishop Proulx.

For the first time the blessing of the Oils is being held on Wednesday night, rather than on Thursday morning. The ceremony starts at 8 p.m.

At 7.30 Thursday night in the Cathedral the mass will mark the anniversary of the Last Supper. Members of the parish will keep vigil through the night and until the solemn liturgical service at 3 p.m. Good Friday commemorating His death on the cross. The "Way of the Cross" will be held at 7.30 that night.

Blessing of the Easter candle, water, etc., will get underway Saturday at 7.30 p.m. and will be followed by the Easter Vigil mass formerly held at midnight. Masses Easter Sunday will be at the regular hours, 8 and 11 a.m.

60 More Beds For Maxville Manor

A 60-bed addition to Maxville Manor is in the works, reports Board Chairman Allan Vallance, as the result of a $300,000 grant from the Ontario Government announced today.

A start by June 1st will see its completion in the fall.

Varied Store Hours Easter Weekend

Most Alexandria stores will follow the usual practise of remaining open Good Friday and closing Easter Monday, it is expected. The local banks will be closed Friday and open Monday but will remain open Thursday afternoon until 6 p.m.

The liquor store and brewery warehousing store will be closed both Friday and Monday. They will remain open this Thursday night until 9 p.m. and Wednesday afternoon both this week and next.



PRIZE MONEY WELL DISTRIBUTED—The first monthly draw of the Progressive Merchants of Alexandria resulted in a good distribution of the cash prizes with the top prize staying in Alexandria and the five smaller awards going to residents of the shopping area. A total of 106 coupons was drawn from the estimated 35,000 in the drum. From these Mayor J. P. Touchette is seen drawing the six names of cash prize winners. All 106 remain eligible with those drawn each month for the grand prizes July 1st and at year's end. With the mayor, above, are Yvon Levac, president of the Merchants' group, Lucien Chenier, sec.-treasurer and Ernie Gallant, in charge of the draw.—Photo by Robert

EDITORIAL

IT'S OUR OPINION

Dirtiest Corner In Town

A picture is worth a thousand words, it's said, and so we have substituted in place of our usual cartoon Glenn Watson's candid camera shot of the dirtiest corner in town. His letter in an adjoining column relates the circumstances that prompted taking of the picture and we can vouch for the fact a similar mess could be caught by the camera almost any evening after the paper boys have opened their parcels and set off on their rounds.

That litter of paper and twine is the packaging of the daily quota of Ottawa papers dumped at the town's busiest corner, on the Mill Square, for pick-up by the paper boys. The packages are opened on the spot and too often the boys load up and set off on their rounds leaving that welter of refuse to pollute the scene.

"Keep Alexandria Clean" that litter bin hopefully reminds, and at least one of the boys must have heeded the plea, for the can is almost full. Perhaps the others figured there was no room for their wrappings and so let them lay. This suggests a second litter bin may be needed on this corner but we doubt this would solve the problem. The police have periodically laid down the law of no littering and supervisors of the paper boys have tried to instill the lesson. The corner is clean for a time but young minds forget, or perhaps a new breed of couriers takes over and the daily eyesore is there again, waiting for the winds to scatter it our way.

The prevailing wind is from the west and so much of that litter lands at our door. Perhaps that is why we were conscious of that messy corner long before the Watson camera caught up with it.

That eyesore might serve a useful purpose if it made citizens more aware of the littered look they are contributing to each time they discard cigarette boxes, kleenex, paper bags, etc, on our sidewalks. That is happening almost every hour of every day and most people apparently remain totally unconcerned as to the mess they leave in their wake.

If we are ever to win the battle against pollution surely the place to start is right here in our own environment, on our own streets where litter reflects our own unconcern and thoughtlessness.

Spring-cleaning time is just around the corner and this Mill Square corner would be the ideal spot from which to launch an anti-littering campaign that could result in tidier streets right through the summer. More litter bins should be provided and some other towns have found that two-tone gaudier coloring of the cans, and more imaginative slogans, have made for more use by more people. Publishers of these daily newspapers might well come up with some better way of packaging their papers, or of controlling the littering propensities of their local carriers.

Next time the Char-Lan camera club comes our way we trust Alexandria won't offer so candid a picture of litterbugs let loose.

Are Our Best Interests Being Served?

Alexandria is being ill-served by its elected and appointed officials, a lot of non-residents must think after reading news reports in successive weeks of demands for two inquiries here. The suspension of our chief of police did nothing to enhance the image of our town and our corporate reputation has been blackened even more by town council's request for a full inquiry into financial dealings over the past four years.

No reports of wrong-doing at town hall have been made to justify a full-scale inquiry. If the Department of Municipal Affairs acts on last week's motion and finds nothing seriously wrong in the administration, members of council will have ill-served their town by giving validity to empty rumors. They will have harmed even more directly the reputations of employees in the clerk's office who are in no position to defend themselves.

Unless members of council acted on information not known to the rest of us, which we doubt, their almost unanimous agreement with Reeve Massie's motion for an inquiry is inexcusable. Sworn to serve the town's best interests just a few months' ago, they will have done just the opposite by blackening its reputation. The bad publicity engendered could ill-affect our opportunities for progress.

There is another aspect of last week's action by council that could prove even more harmful to our town than bad publicity.

This is practically a new council, with six members who were not on the board last year. They will be administering our town's affairs for the next two years and if they show no more ability to think for themselves than was apparent last Tuesday we can look forward to a minimum of leadership from our elected. That move for an inquiry also smacks of ill-feeling and personality conflict at the council board. If we are to know factionalism and division on council, little or no progress is in prospect.

It is difficult to reconcile Reeve Massie's demand for an inquiry into money by-laws, tax collections and spending over the last four years with the fact he was serving as chairman of the finance committee of council in two of those years. In that key position, surely he was aware where our tax dollars were being spent in 1967 and 1968. One is left wondering why he would now be asking the Ontario Government to look for possible wrong-doing in his own department.

His motive for asking for an inquiry in his own words is "to clear the air". In our opinion Reeve Massie is muddying the waters and the rumors eddying from that grand splash he made at the council table will be impossible to contain if and when an inquiry has shown his demands were not based on anything concrete.

If members of town council made an honest mistake in following his lead we trust they will have learned a lesson. They were elected to think for themselves and serve the best interests of our town.

Nothing Left To Invest

Economic nationalism is all the rage in Canada today and our once friendly neighbors to the south are now painted as financial imperialists pouring their tainted dollars into Canada to grab control not only of our industry and resources but even our real estate. The greedy American investor is not satisfied to pollute our rivers and the air we breathe, now he is buying up our lake fronts and summer resorts to the point Canadians are beginning to fear no public recreation spots will be left if the government doesn't soon put a stop to this takeover of our choicest real estate.

It is true that American investment in Canada has assumed gigantic proportions and it is probably as true that their more recent addiction to buying up water fronts and other recreation areas has evoked a reaction at the grass roots that was missing heretofore. Canadians welcomed U.S. industrial investment where it promised employment, but they take a more jaundiced view of absentee ownership of the few remaining unpolluted lakefront and other areas they want preserved for public recreation or their own private use.

Prompting this surge of American investment in property on this side of the border, no doubt, is the unsettled state of U.S. society. Crime in the streets, the racial problem, the war in Vietnam, student unrest and other threats to an ordered life are turning minds to thoughts of greener pastures and a semblance of the good life they once knew. Couples with a nest egg see the promise of a haven in Canada they can escape to if living conditions become too unbearable. More and more Americans are buying property in this country just as some Montrealers are hedging their bets by establishing summer homes in Glengarry.

There is a rising tide of economic nationalism that is demanding more Canadian control of our industry and resources, even to the buying back of a controlling interest in American branch plants in this country. The federal government is getting into the act with its recent restrictions on sales of Dennison Mines and Home Oil, as well as with plans for a Canadian Development Corporation. If risk capital cannot be found in Canada the government will supply it through CDC, which some critics see as only one step removed from socialistic public ownership.

If Americans were not pumping billions of dollars into our economy, unemployment would be even more a problem than it is today, they argue, and if Canada has a high standard of living it is U.S. investment that has largely made it possible. Our costly welfare programs have been financed largely through the sale of our assets to foreign capital and it is doubtful most Canadians would be prepared to trade their present affluence for a tighter control over our resources.

We have been badly spoiled by welfare-oriented government and if Canada lacks risk capital of its own it is because high levels of taxation are siphoning off the profits that normally might be available for investment.

In time Canadians might be able to regain majority control of many of these resources now in alien hands. It would entail the sacrifice of some of our present affluence and if the choice is to be between foreign control or public ownership we see little advantage in economic nationalism. There is enough inefficiency now without involving government in more of our operations.

Canada has plenty of room for every U.S. citizen desirous of moving north. There might properly be some control over absentee ownership of our land, though. If Ottawa insists on tax levels so punitive we cannot buy property, it may have to protect us from a complete take over of our choicest assets by aliens whose governments allow them some pocket money.

There might be no sweat over American investment in Canada if our governments eased up on confiscatory taxation and let us keep some of our dollars for private investment.

THE GLENGARRY NEWS

Canadian Weekly Newspapers' Association
Ontario Weekly Newspapers' Association
Audit Bureau of Circulation

THE NEWS PRINTING COMPANY
P.O. Box 10 — Telephone 525-2020

EUGENE A. MACDONALD — EDITOR AND PUBLISHER

SUBSCRIPTION RATES: $5.00 per year; $6.00 per year in Canada, beyond the 40-mile zone
$7.00 per year U.S.A. and Foreign
Second class mail registration number 1302



ITEMS OF AULD LANG SYNE . . .



. . . GLEANED FROM OUR FILES

TEN YEARS AGO—

Thursday, April 6, 1961

One of Alexandria's oldest businesses changed hands last weekend with the sale by J. J. Morris of his coal and insurance business to Adrien Filion. A native of Greenfield, Mr. Filion has been fieldman for United Co-Operatives. — Gerald Trottier was able to return from hospital to his 5th Kenyon home after a March 22nd accident at Charlottenburgh Park. A shovel operator with Menard Construction, he escaped death when the 25-ton backhoe toppled into an excavation. — Charles O'Malley of Glen Roy, has joined the Navy. — Mr. and Mrs. James Wightman have moved to the home on William St. he purchased last fall. — Donald M. McIntosh of Athol, has sold his farm to Miss Ellen Bompas of Bell's Corners. Mr. McIntosh is planning to go into business in Maxville.

TWENTY YEARS AGO—

Friday, April 6, 1951

A valued correspondent for this paper over a 20-year period, Angus Macdonell, 52, of Glen Robertson, met death during last Thursday night at St. Justine, Que. His body was found Friday in a water-filled ditch flanking the Main Street. — Miss Mary MacDonald, 77, was instantly killed at Montreal last Friday evening, when struck by a car as she was crossing a street. A resident of Montreal most of her life she was born at Glendale Farm, 15-4th Kenyon. — Alexandria firemen were called to seven chimney fires in the last ten days of March.

THIRTY YEARS AGO—

Friday, April 4th, 1911

A popular member of the diocesan clergy for 25 years, Rev. Damien Secours died in Cornwall hospital, Wednesday, after a year's illness. A native of the Sixth Kenyon, he had served ten years of his priestly career in Alexandria. — Dr. Archie McPhee of Killaloe, formerly of Alexandria, has left his dental practice to enlist as a private in the Ordnance Corps. — The local Fire Brigade has been brought up to full strength with the addition of Emilien Chenier, Arthur Duggan, Alex Lauzon and Jos. Marcoux. — Eugene Macdonald of Alexandria, has been appointed census commissioner for Glengarry for taking of the 1941 census. — The farm home of Finlay H. MacDiarmid, five miles south of Maxville, was destroyed by fire on Sunday morning.

FORTY YEARS AGO—

Friday, April 3rd, 1931

Premier R. B. Bennett on Tuesday announced the appointment of Lt.-Col. Hugh Edwin Munroe, MD, OBE, of Saskatoon, as Lieutenant-Governor of the Province of Saskatchewan. Dr. Munroe, who is considered one of the "old timers" of the North West Territories and a prominent medical practitioner of Saskatoon, is an ex-Glengarrian, born at St. Elmo. — Monday saw the official opening at Lochiel of the new Seed Cleaning Plant. For the occasion, John D. MacLeod, Ontario Weed Inspector, gave a practical demonstration. — Major the Rev. Ewen J. Macdonald, pastor of St. Finnan's Cathedral, returned to Alexandria, Sunday evening, following a three months' visit to the Holy Land, Italy, France and the British Isles.

FIFTY YEARS AGO—

Friday, April 8th, 1921

On Saturday afternoon our newly organized Citizens' Band paraded our principal streets, showing wonderful progress. — On Saturday, Beanie Kearns, accountant in the Union Bank here, left Alexandria to join the staff at Toronto, a well merited promotion. His successor is Roy McGregor, who returns to the town of his adoption. To complete the staff, Donald Edward MacPhee has accepted the position of junior. — Angus McDonald of Apple Hill, has taken possession of the farm which he purchased at Glen Roy from D. A. McRae. — Donald McPherson of Canada Steamship, Montreal, is spending his holidays with his parents at Greenfield.

SIXTY YEARS AGO—

Friday, April 7th, 1911

About noon on Sunday the residence of Dan J. McDonald, 12-3rd Kenyon, was destroyed by fire, together with most of the contents. — Fatally injured through a fall from a scaffold while engaged at his work as contractor and carpenter on Monday in Ottawa, Rory R. Chisholm died on Wednesday evening. — John Cameron of the Pine Grove cheese factory, Bridge End, has installed a butter-making plant, and this week opened for business. — A. J. McMartin, Apple Hill, on Monday left for St. Paul, where he has secured a good position. — John R. McDonald of St. Raphael's, and J. F. Sauve of Alexandria, are the two census commissioners for the County of Glengarry. — J. D. McLeod, Cotton Beaver, has disposed of the northeast corner of Lot 38-9th Lochiel, at McCrimmon, to J. A. McCrimmon, merchant of that place. Owing to the growth of his business, Mr. McCrimmon will erect a substantial building on his new premises to be used as a showroom.

SEVENTY YEARS AGO—

Friday, April 19th, 1901

The water in the River aux Raisins at Williamstown on Monday reached the highest mark since 1866. Not much damage was done except to small bridges along the river. At Lancaster the flood was the most serious ever experienced. The road-bed on the GTR for a half mile west of the village was washed away and all trains tied up at Cornwall for five hours. — Dave Rayside, late of Lancaster, has just been appointed assistant to the General Superintendent of the Bell Telephone Co., with headquarters at Montreal. — Trooper S. McDonald, late of the Strathcona Horse, who has lately returned from South Africa, brings with him a pipe and tobacco pouch presented to him by Lord Strathcona. During the whole campaign, Mr. McDonald was not ill one day. — A. W. McMillan of Lorne, on Sunday took his departure for Ottawa, where he has secured a lucrative position. — The Military Road north of Alexandria, between the Union Factory and the Reformatory, is in a disgraceful condition.

LETTERS to the EDITOR

ALEXANDRIA! AN IMPRESSIONABLE TOWN

The editor,
The Glengarry News,

It was Friday, March 19, 1971. A beautiful day in all respects when a group of students from Char-Lan District High School started out on a Photography Field Trip. After spending a couple of hours rambling through the south-west part of Glengarry county we arrived in the town of Alexandria. My hometown, of which I was very proud and had done a lot of bragging about places and things to photograph such as churches, the monastery and dam. We first stopped at the Sacred Heart Church which we photographed both inside and out; from here we drove down Bishop Street to the Cathedral and the Bishop's Palace. "What a beautiful town, fascinating architecture", remarked one student as he knelt to get a shot of the front of the Cathedral.

As it was getting close to lunch-time, I suggested we stop in at a local restaurant to eat and then the students would be free to roam around the downtown area for about an hour before leaving for our next destination. As we left the restaurant and crossed the Mill Square someone shouted, "Hey! Look at that!" He was pointing to a sight that was just unbelievable. A large green waste container was sitting near the corner with garbage strewn all over the ground around it. "Keep Alexandria Clean" it begged to no avail. We took a picture of the scene because photography-wise it was excellent. We since have been asked if we had staged the photograph but I only wish we had because then I could say that our town was really a clean place in which to live. Unfortunately, it was not a staged photograph and it left me looking for excuses. I am enclosing the photograph and I hope you will see fit to publish it along with this letter. Maybe those righteous citizens of Alexandria who think nothing of dropping a paper on the ground will wake up and realize just what kind of an impression they are creating . . .

Glenn Watson,
AV-ETV Technician,
Char-Lan District High School
Williamstown, Ontario.

REEVE WRITES

The editor,
The Glengarry News,

In reply to Councillor Ranald MacDonald's accusation of "Political Witch-Hunting and Blackmail at its lowest" in your issue of April 1st, 1971.

I point out to Councillor MacDonald that he has a lot yet to learn in politics. As for myself

(Continued on Page 3)

The Real Truth

(The Delhi News-Record)

Bridging today's generation gap is hampered by the belief of some young people that their elders are "all against them". The young feel their parents are out of sympathy with their aspirations, totally committed to a wrongly-motivated "establishment" which is despoiling the planet and leading humanity to its doom.

This is not the whole truth. Some of our young rebels would be mightily surprised to learn that there are those among their elders whose fondest hope is that youth's revolt against war, exploitation, discrimination, pollution and corruption will brilliantly succeed.

For they, too, were once young and idealistic, saw many of those same evils, raged against them, fought in the wars it was mistakenly thought would end them, dreamed of establishing a world order built on justice and love.

Some, rebels in youth, may have apparently compromised with things as they are but not because they hold them just or right. Their real beliefs are as they always were.

And it is they who worry most about one disconcerting manifestation of youth's revolt—its contempt for adult guidance, for any advice based on the experience of its elders.

Can a present which disregards the past lay sound foundations for a better future? Mature progressives see with horror the danger of a new generation repeating all their own mistakes. They do not want to dictate but do feel they can advise. Youth's clear vision may glimpse new ways out of our impasse but their seniors—from bitter experience—think they can still show them some blind alleys to avoid.

Hatlo's They'll Do It Every Time ®





WITH OUR

RAMBLING REPORTER

by Ed.

April showers that come our way will be warmly welcome this year. Even if they don't guarantee May flowers they'll at least help the snow go.

EASTER AT LAST

A late Easter means a tardy spring, 'tis said; but this year we can't blame the absence of grass on the timing of Easter. There's been so much snow and the March readings have been so low we may be well into May before that blanket of dirty white lets the grass show through.

There's still eight feet of the stuff outside our kitchen window and if the mean temperature doesn't get less mean we have a notion there'll still be snow in the shady spots in June. Wouldn't it be sad if the July 1st celebration on the park had to be postponed on account of snow?

That was a tough winter to weather and Easter is the more welcome for its promise that spring is definitely here. It may take a little longer than usual before farmers can get back on the land and we can set foot on the golf fairways but we have Easter's promise that it's only a matter of time.

May you enjoy the Easter holiday and the warm months of summer now almost on the horizon.

One thing you can't take away from the Calley court-martial. It's been a real trial, to a lot of people.

ONE BIG ATROCITY

The American people are of two minds concerning the court-martial of Lieut. William Calley and almost all appear dissatisfied with the verdict. The hawks, those who want to see the U.S. finish what it started in Vietnam, felt there should never have been a court-martial, while the doves think the lieutenant was made a scapegoat by senior officers. Both appear to be protesting the life sentence and the volume of protests has been so great President Nixon has stepped into the picture and freed Calley from confinement pending appeals that may run for five years.

Like the American people, we find ourself of two minds where the Calley court-martial is concerned. We have no doubt but that he was guilty of a heinous crime and should pay some penalty. But we are not convinced he acted solely on his own initiative. Others in the chain of command should share the responsibility. There have been other such atrocities in Viet Nam and in every other war.

If so many Americans are coming to Calley's defence now, it is no doubt because they feel the nation as a whole should share the guilt for making war and one junior Army officer should not be made to bear the burden alone.

It is possible the name of Lieutenant William Calley may have a place in the history books of the world if his court-martial played a part in ending war as we know it now.

Public opinion in the United States appears to be building to a plateau that will no longer countenance war. If that great country reaches the point where Congress is forced to disband its conventional service forces and rely for defence on more sophisticated weapons there could come the happy day when other countries will return their armed forces to civvy street.

The American people appear to be heading that way. The draft is on its last legs and will be replaced by volunteer forces which may be hard to come by at any price. There are public protests against the munitions makers, against billions for defence that might better be channelled toward ending pollution and financing the better life on the home front. Even a decade ago Congress would not have shot down development of the supersonic air transport in face of an aroused public opinion.

The continuing involvement of their country in so unpopular a war as that in Viet Nam has been the straw that may one day break the hold the Pentagon now has on the Washington scene. The doves gained strength in the Korean police action that followed World War II, but the build-up against war really took hold as the involvement in Viet Nam became steadily more indefensible. The flower power and anti-establishment protests of today's young probably had their root in a generation that struggled through a decade of depression and a second

(Continued on Page 3)

NEWS OF INTEREST FROM MAXVILLE AND SURROUNDING DISTRICT

Mr. and Mrs. George Allan visited Sunday with Mr. and Mrs. John Sinclair and family.

Mrs. L. MacNaughton left last week for Prince George, BC, to visit her son Jack.

A euchre party will be held at Maxville Manor on Tuesday, April 13, at 8 p.m.

Mrs. Archie Hughes visited her daughter and family, Mr. and Mrs. Bill Hay, at Kingston last week.

Holy Week Services at St. Michael's Anglican Church, Maxville, Thurs., 5.30 p.m., Holy Communion; Friday at 7.30 p.m.; Easter Sunday at 8 a.m.

Visiting with Archie and Thelma Hughes on Sunday were Mrs. Tena MacKinnon of Alexandria and Miss Betty Gibbs of Ormstown.

Finals in the Highland Games trophy bonspiel were held on Saturday. Main event was won by Lorne Lawson's rink from Alexandria; runner up was Bill Dickie's rink from Cornwall. Music for dancing was by "The Four Sons", from Fournier.

MANOR NEWS

Friday evening, April 2nd, the staff of Maxville Manor, with their wives and husband's had their second annual curling bonspiel and dinner.

Top prize was won by Fran Fosberg's rink; 2nd by Archie Hughes' four; 3rd place to Beulah Quart's team and 4th to Rev. Mr. Henderson's.

Most of the staff are not experienced curlers but everyone had fun—a few falls noticed. Mr. Buzek and Lorna MacDougall say they are bringing a cushion next year.

Several of the board members attended, including Mr. and Mrs. Oise Villeneuve. The Curling Club ladies served an excellent hot turkey dinner. Mrs. Hilda MacLean and her helpers, Yolande Vallee and Thelma Hughes, had decorated the club rooms very tastefully. Osie Villeneuve spoke briefly as did Allan Vallance and Bob Ramsbottom, the president of its Curling Club.

Music was supplied for dancing by Ray Couture and Lowell Hawkins with some help from Mrs. Lorna MacDougall and Mrs. Leo Besner. Various prizes were donated by local businessmen.

Door prize was won by Mrs. Helen Gibeault. Pictures of 25 staff members taken when they were children were put up around the walls and a prize was won by Mrs. Agnes Campbell for the largest number of correct identifications. A spot dance prize was won by Mrs. Thelma Hughes and Jim Campbell. A novelty dance prize went to Mrs. Clare Filion and Alan Raymond. All in all this was a very enjoyable evening.

Saturday afternoon Johnny Mooring came to the Manor with his fiddle and guitar and entertained the residents in the auditorium for more than an hour. He was accompanied on the piano by Jimmy Nixon of Vankleek Hill. Mrs. Lorna MacDougall sang and Lois Emberg entertained with highland dancing.

On Saturday evening, Ronnie Clare came to the Manor with his accordon and little entertainers and gave a great deal of pleasure to the folks.

It was a rather busy weekend at its Manor.

DANCE

MAXVILLE COMMUNITY HALL

Sat., April 10th

McDonald Sisters Orchestra

Admission $1

Proceeds for Maxville Minor Hockey Assoc.

14-1c

AT EASTER
SAY IT WITH FLOWERS
from
Paul's Florist & Gift Shop
(just north of the old Post Office)



YOUR LOCAL FLORIST
Main St. Tel. 525-3852

Easter Service At Kirk Hill

Holy Communion Service will be be held at St. Columba Presbyterian Church, Kirk Hill, on Thursday, April 8th, at 8 o'clock.

Special Easter Service on Sunday evening, April 11th, at 8 o'clock at St. Columba Presbyterian Church. The Service will be conducted by the senior and junior choirs and the Young Peoples' Society.

It is similar in form to the Carols by Candlelight with of course the Easter Theme, starting from Jesus' betrayal to the triumph of the Resurrection. The theme will be carried through in hymns and lessons from Scriptures in modern English and selected poems from Shakespeare, the Rev. Studdert Kennedy and G. K. Chesterton. Generally speaking the central theme is that of Jesus the Light of the World.

All are again invited to join with us at this Service of Worship.

LETTERS

(continued from page 2)

having been involved in both Prov. and Fed. politics since about twenty-five years, eight of same at the local council level. I state that if I had wanted to hurt anyone I would have asked for an inquiry only a few months before a local election. So this has nothing to do with politics whatsoever.

For him to accuse other members of council of followers, I believe he is going too far, because the other members are all businessmen, and I am sure they do not have to agree with what I bring before them, plus the fact that the majority of them were aware since a few weeks of the action I was to bring up.

As for costs involved, I am told by very reliable sources that there possibly will not be any, and if there is one a large number of ratepayers have expressed that they are willing to pay their share in the taxes to obtain a clear state of the affairs of our town. As for the discussion, the first one to object was the mayor, J. P. Touchette, who wanted the names of the ones requesting same, then the clerk's remarks also against

(continued from page 2)

same, and then each member of council expressed his views two or three times before the recorded vote was taken. I believe what fooled Councillor MacDonald is the fact that the mayor did not vote first as he usually does, so he was left in the awkward position of not knowing just how to vote.

I feel that the Ontario Municipal Board will have no alternative but to act on our request as same is self explanatory, so I am at a loss to understand our clerk-treasurer's reasoning on same matter plus his uncalled for poor comments.

To the Mayor's comments with regards the bad publicity for our town, I am sure it is just the opposite it will give good publicity to everyone knowing that the council as a whole are for sound administration. To his remarks of "Political hay might reap only thistles", I am at a loss to know what the Mayor expects to harvest by his poor comments towards my regards and also to the seconder of the motion Councillor Andre Menard plus the six others who voted in favor including himself as mayor.

I thank you very much Mr. Editor for having provided space in your newspaper to express my views.

Bruno Massie,
Reeve of the Town of Alexandria.

Rambling . . .

(Continued from Page 2)

world war.

It is by no means certain the doves will one day hold sway over the American scene. The armed services are solidly entrenched, the U.S. has world commitments and its industry is involved in war production to an extent that would seriously affect the national economy if it were to be re-geared to peacetime pursuits exclusively.

There will always be war or rumors of war, perhaps, but if ever the "poor, bloody infantry" is to be retired in favor of a more enlightened diplomatic service the change-over may well be effected in the United States. Perhaps never before in history has a leading world power been so sorely beset on the home front by public opinion insistent on an end to war.

All war is an atrocity and the court-martial of Lieut. Calley has brought that fact home to the American people as never before.

It's just a possibility, but some day a dove may be fluttering over the last "Last Post".

NATIONAL AUTO BODY CO. LTD.
Bonded Car Dealer Mechanical Work
Tel. 274-7771 — 390 Laurier Ave. W.
LAURIER GARAGE, MONTREAL
Operated by Edwin McDonald
formerly of North Lancaster
12-tf

Brunet Taxi
TEL. 525-1325
19 Catherine St. Alexandria
Fully Insured
12-4c

Tel. 525-3353
GERRY DEXTRAS
BOOKKEEPING SERVICE, COMPTABILITE
TAX RETURNS, BUSINESS, FARMS, PERSONAL
92 Kenyon St. East Alexandria, Ontario
7-tf

ALEXANDRIA IGA FOODLINER



WE GIVE GOLD BOND STAMPS
PLENTY OF FREE PARKING
OPEN TILL 10 P.M. FRIDAY EVENING
FREE DELIVERIES with MINIMUM ORDER

SUPER DISCOUNT ITEM

Top Valu Sliced Bacon Super Discount ..... lb\ pkg. 9c
Nescalfe Instant Coffee Super Discount .... 6 oz. jar 46c
Top Valu Creamery Butter Super Discount ..... lb. 15c
White Swan Bathroom Tissue Super Discount .. 4 roll pkg. 7c

Available with one complete Super Discount Booklet

— MEAT —

Flamingo Chef Self Basting TURKEYS, 6-12 lb. av. ..... lb. 44c
Fresh Frozen Grade A YOUNG HENS 10-12 lb. av. .... lb. 37c
Smoked, Shank Portion HAM, 5-6 lb. av. ..... lb. 49c
Smoked, Butt Portion HAM, 5 lb. av. ..... lb. 59c
Eversweet Sliced SIDE BACON ..... lb. pkg. 53c

— PRODUCE —

Puerto Rican PINEAPPLES ..... 3 for 1.00
Nutritious and Delicious YAMS ..... 2 lbs. 39c
Nippy GREEN ONIONS ..... 3 bunches 29c
N.B. Table POTATOES ..... 10 lbs. 39c

— GROCERY —

White SUGAR ..... 5 lb. bag 55c
Borden's Instant POWDERED MILK .... 3 lb. box 1.29
Top Valu Tomato or Vegetable SOUP ..... 10 oz. tin 10c
Top Valu FLOUR ..... 7 lb. bag 59c



Spring into Summer

with central electric air conditioning

Don't let the hot days of summer slow down your get-up-and-go. Stay fresh as a daisy all year long by creating the freshness of spring in your home.

Complete comfort control isn't far away, if you already have a forced air heating system. Just add a central electric cooling unit, with electronic filter and humidity control. You can then enjoy your own custom climate with comfortably cool, clean air in every room.

Total year-round comfort is well within your reach, if you think electrically; and there's even a Hydro Finance Plan to help you get started. Call your Hydro, and find out how the joys of spring can be with you every day of the year!

your hydro

AC1-4250A

PICK A GREAT CAR BUY!
...you can't miss Here!

A wide selection of . . .

NEW AND USED CARS

NEW & USED HALF-TON TRUCKS

— AT —

MAC EWEN'S FORD SALES LTD

MAIN ST. SOUTH, ALEXANDRIA on the property of Leroux Automobiles

LIONEL LEROUX, SALESMAN

League Champion Glens Open Series Here Thursday Against Ottawa 67's

Fresh from a four-straight winning series over Metcalfe Jets for the league championship, Alexandria's Glens go against Ottawa 67's Junior B team for the Junior B championship of Eastern Ontario.

First game is set for Thursday night on local ice with another home game on Sunday afternoon.

The Glens clinched the championship of the St. Lawrence Junior B League on Leitrim ice Friday night, winning their fourth straight over Metcalfe by a 5-3 count. League President Keith Carkner presented the Gill championship trophy to Glens Captain Peter Filion following the game.

In the third game of the series on Alexandria ice, Thursday night, Metcalfe Jets failed to hold off the high-flying Glens. The visitors were leading 3-2 with only three minutes to play when the Guy Lafleur of the St. Lawrence League, Donnie Morris, rapped in two quick goals to give the Glens a 4-3 victory. Andre Poirier and Ray Poirier had scored earlier for the home forces and Jets goals had been netted by Carson McVey, Bruce Reid and Ken Kelly.

At Leitrim, Friday night, the Glens jumped into an early two-goal lead on scores by Jacques Cusick. An answering goal by Rupert McDonald closed out the first stanza at 2-1 and the Glens got goals by Donnie Morris and Bruce Libbos in the second to go ahead 4-1. Bruce Reid counted in the second and Ken Kelly made it close early in the third but the Glens defence shut the door and Raymond Poirier put the icing on the cake at 15.30 to ensure league play-off honors for his team.

Game time Thursday against Ottawa 67 Junior B's will be 8.15 and Sunday's game will be at 2.15.

Placed High In Judging Competition

Bruce Mode of Vankleek Hill was second in the 14th annual Ayrshire judging competition. It was the second time he achieved this level.

He had 80 points, and was defeated in his bid for the United States and Canadian 4-H championship by Miss Marilyn Wood of Charlottentown, PEI, who had a perfect score of 82 points.

Tied for third place was Bruce's younger sister Diane Mode, and two other 4-H girls, Kathy Boswall of Charlottetown and Kenda MacGillivray of Brome, Que.

In the open competition, for adults as well as 4-H members, the highest in this area score went to Nancy E. Barton of Vankleek Hill who had 76 points and J. C. Sporring of Monkland, with the same score.

MacSweyn With Flyers In Play-Offs

Ralph MacSweyn has been called up to the Philadelphia Flyers and will be dressing for tonight's game in Chicago.

Ralph has just finished the season with the Quebec Aces and has been selected by the coaches of the American Hockey League for the first all-star team, as well as most valuable player to his team.

Glengarry friends will be watching closely for their local star in NHL play-off action.

Bantams Had Busy Weekend

The Port Elgin Bantam team arrived in town last Friday afternoon and were bussed to Leitrim to see the Junior B Glens take the league championship that night in their fourth win over Metcalfe.

In exhibition play against the local Bantams, the visitors were victorious on Saturday night to the tune of 5-4 but lost the Sunday morning round 5-2 to Cameron McCormick's squad. Back in a familiar position in the hometown arena was Frank Periard who accompanied and coached the visiting team.

The young team members were impressed with the calibre of broomball they saw here over the weekend while the tournament was in progress.

The local Bantams were victorious in an exhibition game against Brockville on Sunday night by an 11-6 score.

In play for the SD&G Barker Memorial Trophy, Alexandria defeated Maxville 3-0 on Monday evening. The final game will be on local ice here at 3 p.m. on Saturday when the hometown bantams meet Long Sault. They are hoping to retain this cup they won last year.

Attended Mutual Underwriters Meeting

Representing the Glengarry Farmers' Mutual Fire Insurance Company at the Mutual Underwriters' Association of Ontario annual convention at Toronto last week were Ivan Sproule, president; J. K. MacLeod, vice-president; S. J. McLeod, Roy MacMillan, Hugh A. Bradley, J. H. Bush, Stanley Hunter and A. J. McDonald, secretary-treasurer.

Stanley Hunter, agent for the local company, was one of a panel discussing of "Ways and Means of Selling Farm Package Insurance".

GLEN NEVIS 200 CLUB WINNERS

22—Jacques Renaud
60—Gilles Asselin
122—Robert Brabant
183—Peter and Marie Jardin
186—Mrs. Pearl Rozon
198—Maurice Theoret

Took Broomball Consolation Event

The Ottawa Hotel "Mid Nite Stars" took the B championship in Ladies Broomball in a tournament held in Cornwall on Sunday.

They lost out in the "A" division round by a 1-0 score to Long Sault. Then in the "B" class they defeated Cardinal 2-0 on scores by Mary Routhier and Elaine Villeneuve and in the finals downed Carlsbad Springs 1-0 in overtime, again on a marker by Elaine Villeneuve.

Playing for the local team were Viola McRae, Elaine Villeneuve, Caroline Valley, Bernie Lefebvre, Marilyn Guindon, Ferlie Munroe, Mary Kennedy, Mary Routhier, Phoebe Hay, Peggie and Barbie Hay, Joy McPhee, Lorna and Bernice Cadieux and Pat McBain.

COMING EVENTS

A meeting of the members of the Quigley Cheese Manufacturing Association in Lochiel Township Hall on Monday, April 12th at 8.30 p.m.
14-1c

Historical Society Saw Films

Featured at the general meeting of the Glengarry Historical Society, held Thursday, April 1st, at the Glengarry District High School, were two excellent National Film Board films. The first depicted the story of the beaver trade and how fur trade routes furthered exploration of Canada. The second film, in color and entitled "Lord of the North", dealt with Alexander MacKenzie's journeys and narrated extracts from his journal. Mrs. J. Russell Harper, program chairman, had arranged for the showing of these films.

The business meeting of the Historical Society, preceding the film showing, was held with the President, Mrs. V. F. Crowley, in the chair. Lloyd MacMillan, treasurer, read the financial report. Mrs. Duncan Grant spoke of the recent Glengarry Beaver Club dinner, which was enjoyed by attending members and guests.

The Historical Society's fifth annual Antiques Show will be held at Green Valley Pavilion, Friday and Saturday, September 17 and 18.

Past President Grant MacGillivray was the guest of Merrickville and District Historical Society Tuesday evening, March 30th, at which time he showed slides of Glengarry and spoke of the Dunvegan and Williamstown museums.

A date of October 16th was named for the 1971 Fiddlers' Contest, and a committee will be appointed. Mrs. J. P. MacLeod, Glengarry Museum, Dunvegan and Ian McMartin, Nor'Westers Museum, Williamstown, spoke of June openings of the two museums, dates of which will be announced soon.

The next general meeting of the Historical Society will be held Thursday evening, May 6th. Following regular business meeting and the films, lunch was served by Mrs. Elizabeth Clingen and her committee.

Six Grandsons Were Pallbearers

The death of Mrs. Peter Jardin occurred at Glen Nevis, on Wednesday, March 24th, after a few weeks' illness. She had been a resident of that community throughout her lifetime where she was well known for her devotion to her family and affairs of the parish.

She was the daughter, Catherine, of the late Allan McMillan and his wife, Mary Anne MacDonald. She was predeceased by her husband in 1912, and by a son Kenneth in World War II.

She is survived by four sons and six daughters: Peter, Glen Nevis; Alex, Pointe Claire; Dr. Allan and Cecil of Montreal; Pat, Mrs. John Burns of Ottawa; Ruby, Mrs. James Kelly and Audrey, Mrs. Ed Drinkwater both of Montreal; Mildred, Mrs. Charles Hockman of Toronto; Anita and Rosemary of Glen Nevis. There are 23 grandchildren and three great grandchildren.

The funeral was held from the Morris Funeral Home, Alexandria, to St. Margaret's Church, Glen Nevis, where the funeral mass was celebrated on Saturday at 10.30 a.m. by Rev. Leo MacDonell.

Pallbearers were six grandsons, Gordon, Robert, David, Pierre and Kenneth Jardin and Kenneth Hockman.

Won At Cards

The fourth in a series of card parties sponsored by St. Finnan's Parish Council was held on Sunday night. It has been decided to hold several more such evenings this spring.

Euchre winners were, ladies, Mrs. Arthur Trottier, Mrs. Enid McDonald. Consolation, Mrs. Elie Massie. Men, Leo Meloche, Doug Teal, Donald Denis.

500—Men, R. J. Watt; ladies, Mrs. Omer Menard.

Bridge—Mrs. Rose McDonald, Alex DaPrato.

DUGGAN FUELS
275 Bishop St. North Tel. 525-1685
AUTHORIZED BP DEALER
Gasoline, fuel oils, diesel oil, motor oils
Oil furnaces installed and serviced
35-tf

HOME IMPROVEMENT BEGINS WITH BUILDING SUPPLIES AND LUMBER
FOR ALL YOUR BUILDING NEEDS
CONTACT
Lancaster Lumber and Fuel
Tel. 347-3486 Lancaster
ALL TYPES OF FUEL OIL
No. 1 and No. 2 — Also
DIESEL FUEL OIL
All types of heating and construction contracts arranged

come spring come savings
The more you buy, the more you save, on all
Take advantage of our special Spring Farm Lubricant discounts. Call us today, and compare before you order your Spring lubricants.
TEXACO Farm Lubricants
VINCE CONWAY FUELS
Vankleek Hill 678-2205

EMILE ROULEAU LTD.
Ste Rose, Ont. 613-764-2971
call us today and save!

EASTER SALE
— AT —
LEFEBVRE'S Foodorama
64 Lochiel St. Alexandria
TEL. 525-3501 — 525-3502

Burn's Ready to eat SHANK PORTION HAM	lb.	59c
Center Slice HAM	lb.	79c
Smoked PICNIC HAM 5-6 lbs.	lb.	38c
Smoked COTTAGE ROLL 3 to 3½ lbs.	lb.	65c
Red Brand Steer WING STEAK	lb.	1.29
Walnut, Apple, Raisin LANTHIER PIES	2 for	89c
Pantry Shelf Sweet Orange Juice 48 oz.		35c
Red Rose Tea Bags 60		69c
Billy Bee Liquid Honey	16 oz.	39c
Aylmer Tomato or Vegt. Soup 10 oz.	7 for	89c
Royal Asst. Jelly Powder	10 for	89c
York Cream Corn or Peas 19 oz.	4 for	89c
Tide XK Detergent	5 lb. box only	1.49
Grapefruit	8 for	89c
Green Onions	3 for	29c
Lettuce	2 for	49c
Cantaloupes	3 for	1.00
Celery	each	29c

CLOSED MONDAY APRIL 12

AUCTION SALE
on Main St., Vankleek Hill
Saturday, April 10th
HOUSEHOLD FURNITURE
TERMS — CASH
MANSEL HAY, Auct. GILLES and JUDY MENARD, Prop.
Dalkeith, Ont. Tel. 874-2597

'BLUE BLOSSOM' and 'FLEUR-DE-LYS' DIAMOND RINGS
at
BRUNO PIGEON
13 Main St. N. Alexandria
Complete line of Jewellery
Electric Shaver and Watch Repair

AN EXCITING WEEK
For People of All Faiths
"THE WORD OF LIFE CR—SADE"
"U" Cannot Afford To Be Missing
AT BREADALBANE BAPTIST CHURCH
April 12 - 18 Nightly 8 p.m.
April 11 and 18, 11 a.m. April 11, 8 p.m. (V.K.H.)
YOUTH SPEAKER — JIMMY DEYOUNG
Schroon Lake, NY
Visiting Choirs And Soloists

DYNASTY DIAMONDS
Carefully selected for quality
Color — Cut and Brilliance
— AT —
BOB'S VARIETY
19 CATHERINE ST.
Marcel Brunet, Prop.
11-4c

COMMUNITY CENTRE
SCHEDULE

THURSDAY, 8th—
8.00—Glens vs. Ottawa "67's"

FRIDAY, 9th—
4.00-6.00—Bantam Allstars
7.00-9.00—Public skating

SATURDAY, 10th—
10.00-11.00—Sprites Allstars
11.00-12.00—Peewee Allstars
12.30-2.00—Blues
3.00-5.00—Bantams vs. Long Sault
8.00-11.00—Junior Farmers

SUNDAY, 11th—
2.00-5.00—Glens vs. Ottawa "67's"
7.00-9.00—Mr. Clement

MONDAY, 12th—
8.00-9.00—Men's broomball

TUESDAY, 13th—
8.00-9.00—Men's broomball

MALE AND FEMALE
Beds Available
Kinnear Nursing Home
Homey atmosphere, personalized tray service, close to downtown and hospital, visitors welcome anytime.
Tel. 933-1154
or apply at 128 Marlborough St. N. Cornwall
13-5c

FLOOR COVERING
MARCEL
TV - FURNITURE
Offers you a Complete Line of Carpet, Tile, Linoleum and Ceramic
Ask Richard for all your needs and installation
TELEPHONE
525-3692

Vitrerie Theoret Glass
MAIN ST., GREEN VALLEY
WE SUPPLY and INSTALL
STORE FRONTS — ALUMINUM DOORS and WINDOWS — CAR GLASS — THERMOS PANES
PLEXIGLASS — MIRRORS — TABLE TOPS
SHOWER DOORS, glass of all types
LEO B. THEORET, Prop. Tel. 525-2704
45-tf

Easter Specials
VIANDES
SABOURIN
MEATS
G. SABOURIN, Prop.
Main St. South — We Deliver — Tel. 525-1818

Maple Leaf Smoked PICNIC HAM lb. 39c	Maple Leaf BACON vac. Pak. lb. 69c
Maple Leaf Tendersweet HAM Skinless and Shankless whole or half lb. 63c	Blade or Chuck ROAST BEEF lb. 69c
Fresh Frozen GRADE A TURKEYS 8 to 12 lbs. lb. 43c	Maple Leaf Center Cut HAM lb. 79c

PRICES IN EFFECT UNTIL EASTER
We specialize in custom cutting and wrapping. Enquire about our special prices on freezer meats

THE TOWN OF ALEXANDRIA

Tenders For Road and Sewer Construction

Sealed Tenders addressed to the Undersigned and endorsed "Tender for Contract No. H 6829" will be received in the offices of the Town Clerk until 20.00 o'clock, local time,

Thursday, April 22, 1971

The work essentially consists:

—Removal of 13,900 sq. yd. of reinforced concrete pavement
—20,700 cu. yd. of excavation
—Supply of 29,450 tons of granular material
—Supply of 8,200 tons asphalt
—Construction of 8,100 sq. [illegible] of concrete s/w and 18,700 l.f. of cur[illegible]
—6,116 l.f. of sewers of different sizes

Plans, specification and tender documents may be inspected and obtained from the offices of Ghislain E. Seguin & Associates Ltd., Consulting Engineers, 207 William Street, Hawkesbury, Ontario, or from the office of the Town Clerk-Treasurer upon a cash deposit or certified cheque of $100.00 made payable to the Town of Alexandria. This deposit will be refunded upon return of the plans and specifications in good condition within one month of the date of the reception of the Tender.

The lowest or any tender will not necessarily be accepted.

DOLOR O. COLLIN,
Clerk-Treasurer,
Town of Alexandria,
P.U.C. Building,
Alexandria, Ontario.
13-2c

La Caisse Populaire Accepte Les Comptes De Telephone

AUCTION SALE

LIVESTOCK, FARM MACHINERY, HOUSEHOLD EFFECTS AND ANTIQUES

CONTACT

RON MacDONELL, AUCTIONEER

Alexandria Tel. 525-2840

12-14-16-18c

Must Vacate !

Everything in the store must be cleared immediately!

Do not miss these final bargains!

from tots to teens

Prince and Princess Boutique

3 Mill Square Tel. 525-3411

GARRY THEATRE

Wed. - Sat. Only April 7 - 10



MATINEE SAT., APRIL 10th — 2 P.M.

"THE MAGNIFICENT TEXAN"

Sun.-Tues. April 11-13

"Machine Gun McCain"

John Cassavettes, Peter Falk, Britt Elkand

ADULT ENTERTAINMENT

— ALSO —

"You Can't Win 'em All"

Tony Curtis, Charles Bronson, Michelle Mercier

ADULT ENTERTAINMENT

Wed.-Sat. April 14-17

"Anne Of A 1,000 Days"

Richard Burton, Genieve Bujold

ADULT ENTERTAINMENT

— AND —

"The Cockeyed Cowboys Of Calico County"

Dan Blocker, Mickey Rooney, Nanette Fabray

SUNDAY, APRIL 11th

Dusk To Dawn Show !

5 Shows — One Admission

FREE "Thank You" cards when you order your

WEDDING INVITATIONS AT

PAPETERIE ALEXANDRIA STATIONERY

Exclusive Designs — Reasonable Prices — Fast Service

23 Main St. S. Tel. 525-1232

14-1c

SHOP and SAVE

— AT —

LIONEL LAUZON'S GROCETERIA

Main St. North (Station) Alexandria Tel. 525-2987

WEEKEND SPECIALS, APRIL 8, 9, 10, 1971

WE SELL WESTERN BEEF ONLY

Aylmer Fancy TOMATO JUICE 19 oz.	4 for 65c	CARROTS	2 lb. cello 19c
Snyder C[illegible] PEAS and CREAM CORN, 19 oz.	5 for 1.00	Large Stalk GREEN CELERY	29c
Kraft MIRACLE WHIP	48 oz. 89c	BANANAS	lb. 12c
Maxwell House INSTANT COFFEE	10 oz. 1.79	Pure Spring GINGER ALE plus dep 30 oz. ea.	15c
Aylmer Tomato or Vegetable SOUP, 10 oz.	9 for 1.00	Ready-to-eat Defatted, Skinless, Shankless, Whole of Half Swift Premium LEG OF HAM	lb. 63c
Hunt's, Halves or Sliced CHOICE PEACHES, 28 oz.	2 for 79c	Burn's Rindless Cry-o-Vac Pak SIDE BACON	lb. 69c
Ocean Spray Cranberry SAUCE, whole or jellied	14 oz. 25c	Juicy Cross Rib ROAST	lb. 85c
Lanthier's, (Assorted Cup-Cake) TV SNACKS	pak 12 39c	La Belle Fermiere TOURTIERE, 16 oz.	each 69c
Lowe Bros. ICE CREAM	½ gal. 89c	Lean Boneless (Chuck) STEWING BEEF	lb. 85c

CLOSED EASTER MONDAY

WE CARRY THE BEST IN TURKEYS — BUTTERBALL

FIRST COMMUNION SOUVENIRS

We have in store a beautiful selection of plaques, statuettes, rings, sets, albums, etc.

PAPETERIE ALEXANDRIA STATIONERY

23 Main St. S. Tel. 525-1232

14-1c

SOCIAL and PERSONAL

Mr. and Mrs. Glendon MacDonell and Mr. and Mrs. Angus H. McDonell were in St. Catharines on Saturday attending the MacDonell-Slotboom wedding. The groom, Archie MacDonell, is a son of Mrs. Anna MacDonell and the late Duncan A. MacDonell.

Mr. and Mrs. Ernest Leblanc of Alexandria, and granddaughter Lucie Seguin of Vankleek Hill, returned Wednesday after visiting their daughter Rejeanne, Mrs. Rene Mathieu, Mr. Mathieu and family at Sudbury. They also visited friends in Gogama.

Visitors with Mr. and Mrs. P. J. Morris on Sunday, were Mrs. John Hopper and sons David and Michael, Mary and Leah Irvine.

Mr. and Mrs. Tom Savoy and family of St. Lambert, visited on Sunday with Mr. and Mrs. Hubert Macdonald.

Lieut. and Mrs. Garry MacLennan and son Jeffery of Bagotville, are visiting his parents, Mr. and Mrs. Kenneth MacLennan of Montreal, and her parents, Mr. and Mrs. H. J. Ladouceur.

Garth Macdonald of Toronto, visited with Mr. and Mrs. Eugene Macdonald on Monday evening while on a professional trip to Cornwall.

Mrs.. Ronald Macdonald and Mrs. Lyall Costello visited in Quebec City last week.

Mr. and Mrs. Z. Courville were in Chateauguay, on the weekend visiting with Mr. and Mrs. Reg Minty.

the store for Brides

Voque

502 Montreal Road Cornwall

Mrs. Lyle Wilson Riceville, Dies

Final tribute was paid to the memory of the late Mrs. Lyle Wilson who passed away at the Smith Clinic, Hawkesbury, March 28th, in her 66th year.

Formerly Wanda Ann Holmes, she was the last surviving daughter of the late James Holmes and his wife the former Elizabeth Bertha Nicholson of Fournier.

Prior to her marriage in 1927, she taught at the Barton School and at Fournier.

The deceased and Mr. Wilson lived all their married life on a farm at Riceville.

As a member of the church she took an active part in every phase of its work. She was also active in the WI.

She leaves to mourn her loss, her devoted husband, four daughters, Mrs. Stanley Vogan (Brenda) Dalkeith, Mrs. Lorne Reid (Cleta) Hawkesbury, Mrs. George Proudfoot (Annie) Chelmsford, Mrs. John MacLean (Marjorie) Ottawa, and one son, Murray, Riceville.

There are sixteen grandchildren and one great grandchild.

Mr. Pushee of Riceville United Church conducted the funeral service with interment at Franklin Corner cemetery.

The pallbearers were John Muir, James Fawcette, Orville Rowe and three grandsons, Kenneth Reid, Richard and George Vogan.

Sunday Services

Services in Glengarry East Pastoral Charge on Easter Sunday, April 11th, are as follows: Alexandria 9.30 a.m.; Glen Sandfield 11.15 a.m. and East Hawkesbury 7.30 p.m.

SKY-HI DRIVE-IN THEATRE

Fri., Sat., Sun. April 9, 10, 11

"Angel Unchained"

— ALSO —

"Machine Gun McCain"

John Cassavettes, Britt Ekland, Peter Falk, Gabrielle Ferzetti

— ALSO —

"The McMasters"

Burl Ives, Brock Peters, David Carradine, Nancy Kwan

'You Can't Win 'em All'

Tony Curtis

"The Losers"

ADULT ENTERTAINMENT

DUSK to DAWN SHOW

SUNDAY, APRIL 11th

5 tremendous shows

Approaching Marriages

McLAUGHLIN—MARTEL

Mr. and Mrs. Robert McLaughlin, Martintown, are pleased to announce the forthcoming marriage of their daughter, Maureen Ann, to Mr. Andre Martel, son of Mr. and Mrs. Jules Martel of Chesterville. The marriage will take place in St. Margaret's Church, Glen Nevis, on April 17th, 1971.

Louis A. Theoret Died At 54

A resident of Notre Dame de Grace, Montreal, Louis A. Theoret died Tuesday, March 23rd at the Montreal General Hospital, after an illness of five months.

Born at Glen Norman, in the 9th Concession of Lancaster, in 1917, Mr. Theoret was the son of Joseph Theoret and the late Rosanna Gamelin. He was a mechanical designer for plumbing and air condition. For part of his younger years he worked for the Canadian National Railways being one of the designers for the plumbing and air conditioning of the Queen Elizabeth Hotel in Montreal. He later operated his own business in that trade until he became ill.

He is survived by his wife, the former Margaret McKenna, and two sons, Michael, a student at Sir George Williams University and Robert, a senior at Marymount High School. Six brothers and one sister also survive: Elzear, Lionel, Edgar and Hector of Montreal, Robert of Embrun, Lucien of Alexandria and Eva, Mrs. Real Larocque of Montreal. A sister, Lucienne Eva predeceased him in 1904 and a brother, Brother Christopher (Philip) a Trappist monk, predeceased him in 1965.

The funeral was held on Friday, March 26th to St. Malachy's Church, where Father Ted Butler celebrated the Requiem Mass. Fathers Bernard McDonald and Michael Healy co-celebrated with him. Father Ted Butler from Prince Edward Island, a cousin of Mrs. Louis Theoret, had blessed their marriage. They would have celebrated their silver wedding anniversary in July.

The body was conveyed to Cote des Neiges cemetery for burial.

Easter Dance

AT THE BONNIE GLEN PAVILION

Saturday, April 10th

9.00 p.m. to 1.00 a.m.

RIVIERA ORCHESTRA

BUFFET LUNCH, DOOR PRIZE, SPOT DANCES

Admission $2.00 per person

K of C $1,000 DRAW AT MIDNIGHT

14-1c

Biggest Bargain Under One Roof—

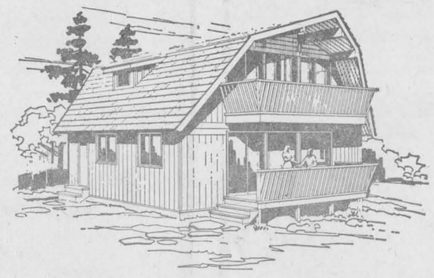

the Heritage Series from Lindal

Summer, Winter, All Year Long — Lindal's gambrel-roofed Heritage Designs give you more house, more space, more square footage for the dollar. In some Heritage plans, there's even more room upstairs than on the main floor. How wonderful for the family with growing children!

It's typical of Lindal. Plans that are designed to make the most of your building site and building budget. Classic in exterior appearance — with space, space, space to spare!

That's the beauty of Lindal. And the fun of it. For a winter home, a summer home, or all year 'round, you won't find more home for the money (or for your family) than a Lindal Cedar Home.

We are erecting the MALIBU of the BEACH SERIES, at our display site on Highway 2, 2 miles west of Summerstown Rd. Write today for full color plan book $1.00. Plan book also available at our display site.

MARLIN-LINDAL CEDAR HOMES

RR1 Cornwall, Ontario

931-1668 or 931-1213

14-1c

Died Suddenly At Windsor

The former Ida Lafave of Alexandria, Mrs. Robert McDonald died suddenly Monday at Windsor. She was 51.

Mrs. McDonald was born here, a daughter of the late John Lafave and Rosanna Lapointe.

To mourn in addition to her husband and two daughters she leaves three brothers and three sisters. They are: Clifford (Bunny) Lafave, Cornwall; Francis of Huntsville, Ont.; Neil of Cold Lake, Alberta; Veronica, Mrs. Conrad Lajoie and Mary, Mrs. Arthur Leroux, Alexandria; Stella, Mrs. Armand Searle of Valleyfield.

The funeral will be held Thursday at Windsor.

St. Finnan's CWL Met Last Month

The March meeting of St. Finnan's CWL took place at the home of Mrs. Ranald MacDonald, Park Street.

It was voted to send a letter of thanks to the manager of the local theatre for the two family movies shown recently.

The proceeds from the sale of used clothing in the temporary quarters on Main Street will be donated to the local Library Fund.

A cheque was forwarded to the Association for Development and Peace. It included one per cent of our receipts as well as individual offerings.

The annual diocesan meeting will take place on May 16th in Green Valley Pavilion with St. Finnan's as hostess.

Crusade Speaker At Breadalbane

Breadalbane introduces to you Jimmy Deyoung of the Word of Life staff. Word of Life conducts youth rallies throughout the U.S. and Canada, coast to coast radio and television broadcasts, helps local churches with their outreach to teenagers through a popular club program, and has the largest camping program in the world. Camps have been established in Mexico, Brazil, Germany, Kenya and Australia. The goal is 100 camps in 10 years.

God has richly blessed the ministry of Jimmy Deyoung as he has dedicated his varied abilities in music and speaking to Him. He will be in Breadalbane April 11 to April 18.

P.S.—Mode's lane has been gravelled.

WINNERS IN THE

LIONS 300 CLUB

$20 EACH

13th WEEK

50—James MacCrimmon
171—Eugene Macdonald
114—Terry Norman
271—Juliette Chenier
141—Gwen Sauve



REAL'S SNOWMOBILE CENTRE

REAL GAUTHIER, Prop.

Tel. 347-2189

North Lancaster, Ont.

St. Raphael's Easter Services

Father M. J. O'Brien will be conducting Holy Week services at St. Raphael's. The Holy Thursday mass will be in the Iona Chapel while Good Friday services at 2.30 p.m. and the Holy Saturday vigil at 10.30 p.m. followed by mass will be held in the auditorium.

GHISLAIN E. SEGUIN & ASSOCIATES LTD.

Consulting Engineers

Sewage Disposal, Structures, Mechanical, Electrical, Special Studies, Sewers, Waterworks, Roads, Sidewalks, Bridges, Culverts, Drainage, Reports, etc.

207 WILLIAM STREET HAWKESBURY, ONT.

TEL. OFFICE 632-7061 RESIDENCE 632-7170

22-tf

Menard Fairway

Alexandria Tel. 525-2207

Hair Spray "Halo" large can of spray net. Reg. 99c. 58c	Corduroy Pants Boys' and girls'. Sizes 3 to 6x. 1.77
Girls' Slacks Stretch slims in assorted colors. Sizes 7 to 14. Reg. to 4.99. 2.27	Klackers KLACK-KLACK the newest thing on the market! 77c
Dresses Make her beautiful for First Communion! Have her wear the dress of her choice at Menard Fairway Center.	Spring Coats We have a complete line of "Niccoline" Coats and Pant Suits at low prices. Teens, Misses and half sizes. Clothes all weather.

Yolande's Beauty Salons



Fabulous Jerome Alexander

-WIGS-

at Reduced Prices

Carousel, Reg. 45.00	33.00
Mardi Gras, Reg. 45.00	33.00
French Cut, Reg. 38.00	28.00
Malibu, Reg. 35.00	30.00
Petite Jerome, Reg. 30.00	22.00
Other Synthetic, Venus, etc. 12.00 and 17.00	

PERMS AT REDUCED PRICES

Every Monday, Tuesday and Wednesday

SHAMPOO and SET at $2.00

Air Conditioned Salons

Alexandria 525-2296 Maxville 527-2181

Hawkesbury 632-3819 Lancaster 347-3484

WEEKEND SPECIALS, APRIL 8, 9, 10



MAPLE LEAF SMOKED **Picnic Hams** lb. .39

Ready to serve	SMOKED HAM, whole or half	lb. 59c
Ready to serve	SMOKED HAM, center cut or slices	lb. 69c
Midget	COTTAGE ROLLS	lb. 69c
Fully Cooked	DINNER HAMS	lb. 99c
Iceberg	LETTUCE, size 24	2 for 59c
Fresh	TOP BEETS	2 bunches 49c
New	GREEN CABBAGES	lb. 15c
B.C. Apples	RED DELICIOUS	lb. 29c
Size 45	CANTALOUPES	ea. 39c
Fresh	RHUBARB	lb. 39c

MELOCHE & SABOURIN

Tel. 525-1295 WE DELIVER Tel. 525-1295

We Reserve Right to Limit Quantities

REMEMBER YOUR FRIENDS AT EASTER

Send them a lovely Hallmark Card "When you care enough to send the very Best"

PAPETERIE ALEXANDRIA STATIONERY

23 Main St. S. Tel. 525-1232

14-1c

News from Here and There

LAGGAN

Recent visitors with Mr. and Mrs. Neil F. MacCrimmon were Mr. and Mrs. Harold Henry, Mrs. John Maziejko and Robert, Montreal.

Among those attending the farm show in Ottawa on Wednesday were Mr. and Mrs. Everett Nixon, and on Thursday, Mr. and Mrs. Neil F. MacCrimmon and Norma.

Mrs. Lloyd M. MacLeod motored to Sherbrooke, Que., and spent a few days with her sister, Mrs. Claude Munroe and Mr. Munroe, who died early Monday.

Mr. and Mrs. Graham Pemberton and John of Winchester, visited on Sunday with Mr. and Mrs. Alex. M. MacCuaig.

We welcome to our community Mr. and Mrs. Stanley Mann and daughters of Montreal, who have purchased the farm property of Mrs. John Golden.

DUNVEGAN

WI MET

Mrs. Dan MacRae was hostess at the home of Mrs. K. K. MacLeod for the March meeting of Dunvegan Women's Institute with 15 members and two visitors in attendance.

In the absence of the president, Mrs. John Loewen presided, assisted by the secretary, Mrs. Wesley Chisholm.

Mrs. Charles MacLean commented on the motto "Shall we make a new rule of life, always be a little kinder than necessary to new Canadians".

Roll call, "A written suggestion for improving the Women's Institute program". These will be discussed at the next meeting.

A memorial tribute in memory of Mrs. George Fleming, a valued member of our branch who passed away recently, was observed.

Mrs. Ian MacLeod reported on the district executive meeting held at Alexandria.

Mrs. Charles MacLean and Mrs. Lloyd M. MacLeod leaders of the course, "Main course makes the meal", were each presented with an Institute pin.

The last euchre for this season will be held on April 12th in Dunvegan Hall at 8.30 p.m.

Our April meeting will be on the 15th, take notice of the earlier date and we'll be expecting a good attendance of members to this the annual meeting. It will be at the home of Mrs. K. K. MacLeod.

Mrs. R. B. MacPhee was in charge of the topic. Mrs. MacPhee held a very informative and enjoyable quiz on current events.

Refreshments were served by the hostesses.

MARTINTOWN

The Martintown Horticultural Society held a euchre party in the auditorium of the Public School on Monday night. Cards were played at 20 tables. Winners were Ladies, Mrs. William Flaro, Miss Mary Anne Peters, consolation, Mrs. Linden McLennan. Men, Murray Hamilton; James Eastman, consolation Martin McMartin. The door prize was won by Mrs. Peter Cameron.

Mrs. Percy Keir is spending several days with her son, Ronald, Mrs. Keir and family in London, Ont.

Mr. and Mrs. Leslie King of Sarnia, were here this week for the funeral service for his mother, Mrs. Alex King, whose death occurred at the Maxville Manor on Monday.

Miss Mary Campbell of Quebec City, spent a recent weekend with relatives here.

John Ross of Sudbury was a mid-term holiday guest of Mr. and Mrs. Gordon Ross and family and James Ross, King's Road.

Mr. and Mrs. Bernard Rigden, Sr., are spending several weeks with relatives in England.

Mrs. Kenneth Barton and sons, Russell, Allen and Todd spent the weekend with relatives in Montreal.

PICNIC GROVE

WI HAD MEETING

Mrs. Norman McLeod, district president, was guest speaker at the WI. Mrs. McLeod brought greetings from the district and spoke on Program Planning—a very appropriate topic as branches will soon be preparing programs for a new Institute year. Among the many suggestions, she said our programs should fit in with the objectives of the Women's Institute. She listed a number of different ways to present our programs and said the business should not occupy more than one-third of the meeting time. Mrs. McLeod was introduced by Mrs. Donald MacLachlan and thanked by Mrs. John Fourney.

The motto used was "Challenge makes us grow", and the roll call was "What I find most helpful for my WI work".

Mrs. Gordon Ferguson, president, welcomed all to the meeting and chaired the business portion. A letter was read from Bainsville WI inviting Picinic Grove to a workshop on Institute procedure. Short courses, leadership training course and food forums were discussed and topics were chosen. Plans were made to cater to the Farmers' Union banquet on April 2nd at St. Andrew's Presbyterian Church, South Lancaster. The annual meeting will be hel don April 15th with a pot luck dinner at noon. All ladies of the community are welcome.

Mrs. Malcolm Cumming and Mrs. McNaughton Cumming assisted by the co-hostess, Mrs. Arthur Smith, served lunch and a social time was enjoyed.

AVONMORE

(Intended for last issue)

Rev. and Mrs. Charles M. Shaver and family, Hanover, visited Mr. Shaver's mother, Mrs. Clarence Shaver, and other relatives in Avonmore last week.

Mr. and Mrs. Stanley Wert returned home last week after visiting their daughter, Sheila, and her husband in California.

Mrs. E. L. Filion spent a few days with Mrs. D. MacLennan and other relatives in Montreal.

Mrs. E. M. Miller visited Mr. and Mrs. Claude Miller, Dunnville and other relatives in Western Ontario.

Rev. Dr. and Mrs. Donald N. MacMillan, Valois, spent the weekend with Mr. and Mrs. Howard MacMillan and Archie MacMillan.

Rev. and Mrs. W. E. Sayers and family visited Mr. Sayers' mother and other relatives at Durham, Ont.

Mrs. Ross MacRae visited last week with Mr. and Mrs. Allan MacHugh, Winchester Springs.

Gordon McRae spent a few days in Pennsylvania attending a conference of Holstein breeders.

Misses Jean, Margaret and Christena Morrison were Sunday evening guests of Mr. and Mrs. Donald MacMillan and family, Ottawa.

Mr. and Mrs. W. L. Campbell and family, Brantford, spent a few days last week with Mr. and Mrs. W. M. Campbell.

Mr. and Mrs. Glenn B. McMillan and family have been spending the time of holidays in Florida.

DIED AT OTTAWA

Miss Sarah MacLennan, Ottawa, formerly of Avonmore, passed away in an Ottawa hospital, Friday, March 19th.

Miss McLennan was a daughter of the late Roderick MacLennan and his wife, Jessie Morrison.

Rev. R. C. Robinson officiated at the private funeral service at the chapel of Hulse and Playfair.

Miss MacLennan is survived by one sister, Mrs. Stanley Wert, of Avonmore and by several nieces and nephews.

Burial will take place in the family plot in Paul's Hill cemetery.

MARK 40th DATE

On the occasion of their 40th wedding anniversary, Mr. and Mrs. L. Stewart MacRae, highly respected in the Avonmore community where they have spent all their lives, were honored at a family dinner held at the Torch Room, Cornwall.

Mr. and Mrs. MacRae were presented with gifts by members of their family.

They have two daughters: Mrs. Douglas Robertson (Grace), Avonmore; Mrs. Donnie Thompson (Marion), Huntsville; two sons, Allan and Arthur MacRae, of Cornwall; and six grandchildren.

LISTEN IN

Last week . . . we took a substantial poke at the people that spend hours holding up a party line. This week . . . we take a blast at the people, on party lines, that listen illegally into every conversation and in many cases, repeat their conversational gleanings to others in the form of misgarbled reports.

—Innisfail (Alta.) Province

DANCE IN OUR

Cocktail Lounge

to the music of

JOHNNY MOORING

APRIL 9, 10, 11

Friday and Saturday, 9 p.m. to 2 a.m.

Sunday, 3 p.m. to 12 p.m.

ST. LAWRENCE BAR-B-Q

RIVIERE BEAUDETTE

Highway 2 — ¼ Mile East of Ontario Border

USED AUTO PARTS

'63 to '69 GM Alternators $8, exchange

'63 to '68 GM V-8 and 6 cyl. automatic transmissions from $40 to $75, exchange

'63 to '64 GM and Ford Sedan windshields, $20 each

Sealbeam lights, $1 each, $9 per dozen

100 only new Armstrong shocks, $4 each

GM and Ford Passenger differential units up to '64 each $25

All generators for Canadian built cars, $6, exchange

Only the best parts chosen from thousands of late model wrecks

All parts guaranteed OK when installed

Class A Mechanic on duty

AMELL AUTO WRECKERS

RR1 St. Andrews West Tel. 932-5603

14-tf

Freeland Flowers

Fresh from our Greenhouses to you

LARGE SELECTION of EASTER LILLIES, HYDRANGEAS, POTTED TULIPS, ARRANGEMENTS, ETC.

Cash and Carry Special

3 Bloom Lillies, 6'' Potted Roses and Double Begonias 2.59

Garden Seeds and Peat Moss on hand

FREE Pot of Ivy Philodendron with each cash purchase of $3 or more

41 Main St. (across from Hope's Auto Parts) 525-1660

Bloomington Road, Maxville 527-2877

J. J. DUBUC

BA, OD

Doctor of Optometry

EYE EXAMINATIONS

Wednesdays 9 a.m. to 6 p.m.

21 Main St. Alexandria

Above Alexandria Stationery Store

For appointment Tel. any day except Saturday and Sunday between 9 and 5

Alexandria 525-2753

Cornwall 932-6634

tf

MacGILLIVRAY'S Outfitters

315 Clark Ave.

Cornwall Tel. 933-4867



BAGPIPES

HIGHLAND SUPPLIES

TARTAN by the yard

Anything Scottish we have it

30¢ an acre buys you 'bare ground' coverage

when you insure your crops with The Crop Insurance Commission of Ontario.

* 'Bare ground' coverage provides compensation if the weather stops you from planting or seeding in the spring.

This valuable coverage is available as a 'rider' — a low-cost optional extra — when you insure your spring crops this year. And it gives you 'bare ground' coverage on *all* your spring crops.

Talk to your Crop Insurance Agent — he'll be happy to show you how this extended coverage can benefit you. Call him today.

THE CROP INSURANCE COMMISSION OF ONTARIO

Parliament Buildings, Toronto, Ontario

Crop Insurance Agents in this Area

GEORGE KINLOCH

Martintown Tel. 528-4492

65 or over?

You may now qualify for the increased Guaranteed Income Supplement to your Old Age Security Pension.

Apply now!

If you received a supplement in 1970 . . .
you may qualify for increased payments after April 1st, 1971. At that time, the maximum combined Old Age Security pension and Guaranteed Income Supplement will be raised to $135.00 a month for a single person or a married person whose husband or wife is not a pensioner, and to $255.00 a month for a married couple who are both pensioners ($127.50 each).

If you did not receive a supplement in 1970 . . .
you may now qualify for one as of April 1st, 1971, because the amount of income you are allowed has been adjusted upwards. Nearly 300,000 more Canadians will benefit from this change. The new maximum Old Age Security pension and Guaranteed Income Supplement will be $135.00 a month for a single person and $255.00 a month for a married couple who are both pensioners ($127.50 each).

You have already received an information booklet and an application form for the supplement. If you think you are eligible, and have not already completed and mailed the application form, you should do so now. The increased Guaranteed Income Supplement is not sent to you automatically. You must apply for it each year.

For further information or assistance in determining whether you are eligible for an increased supplement, write the regional Old Age Security office at the address shown below:

Your regional Old Age Security office is:

789 Don Mills Road, Don Mills,
Toronto, Ontario
Phone (416) 966-6000

ISSUED BY THE DEPARTMENT OF NATIONAL HEALTH AND WELFARE
THE HONOURABLE JOHN MUNRO, MINISTER

ALEXANDRIA

PIZZERIA RESTAURANT

127 Main St. S. 525-2744

PRESSURE FRIED CHICKEN

OPEN 6.30 a.m. to 2 a.m.

BREAKFAST A SPECIALTY

12-tf

K of C 300 CLUB

5th DRAW

12—Nora McRae
160—Alida Ravary
34—Laurent Crevier
193—Dora Ranger
157—Real Boisvenu
31—Gavin McDonald
143—Roger McCarthy
126—Mrs. Gerry Major
154—Lucien Ravary
92—Martin Clement

KNIGHTS OF COLUMBUS

BINGO Cancelled

EASTER SUNDAY AT THE K of C HALL

SUNDAY, APRIL 18

JACKPOT $45

AT 8.00 P.M. SHARP
EVERYONE WELCOME

Jackpot won by
Mrs. Shirley Taillefer

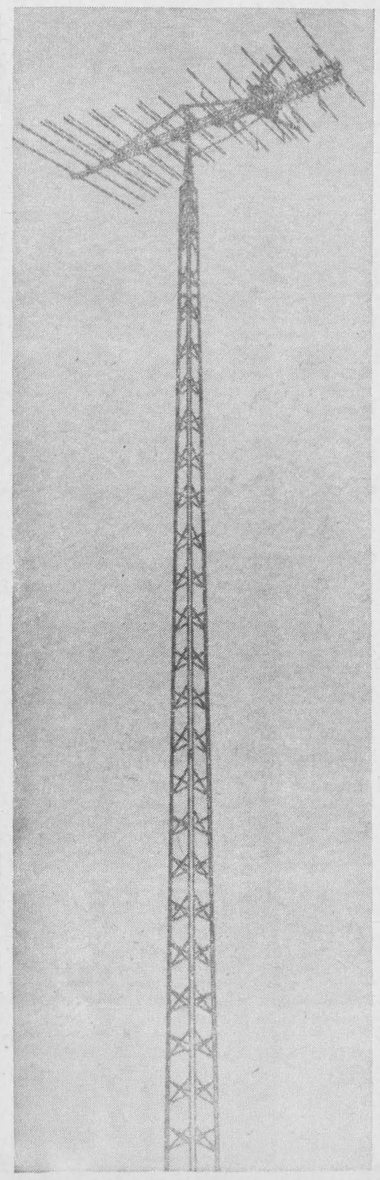

Get the finest reception from Low Priced, Quality Built TV Towers

Andy's antennas are now being coated with a decorative golden finish which provides new beauty plus lasting corrosion resistance.

Gold Alodizing exceeds requirements of government specifications. This is the same coating that is used throughout industry and defense to protect everything from aluminum siding to missiles. It is today's most effective process for preventing corrosion on aluminum alloys.

Remember . . . Gold Alodized finish with its top-quality weather protection is available on

A wide range of other antennas designed to solve reception problems in specific areas of Canada.

EASY TO INSTALL - HIGH PERFORMANCE - LOW COST

- Pushbutton operation up to 5 locations . . . adjustable to any five directions
- 360° compass dial operation
- Solid state circuitry including: Rugged silicon transistors, protected by RF by-pass provision; Heavy duty relay contacts; Printed circuit construction; Stable electronic control

THESE QUALITY BUILT, HIGH PERFORMANCE ANTENNAS WILL GIVE YOU THE BEST RECEPTION ON ULTRA HIGH FREQUENCY CHANNELS 14 TO 83.

VHF . . . CHANNELS 2 THRU 13

FM . . . MONAURAL-STEREOPHONIC

ANDY'S

RADIO - TV - SALES and SERVICE

MAIN ST., LANCASTER, ONT. TEL. 347-2065

• AUCTIONEER •

For information on any type of auction sale contact

J. DUNCAN MacARTHUR

Lancaster, Ont. Tel. Collect 613-347-3472

"Get the Highest Rate of Interest on your next Auction Sale"

"I Pay 100% Human Interest"

7-tf

Unload fast and far with New Holland

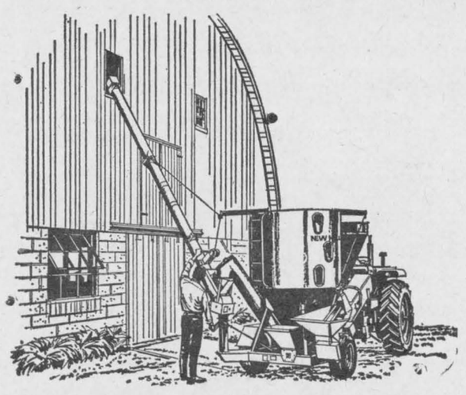

The New Holland Model 352 grinder mixer—

FREE FINANCING

Hough Bros.

FINCH, ONT. TEL. 984-2622

13-3c

Day Of Prayer Was Observed At Glen Sandfield March 24th

Owing to below zero weather and snow blocked roads the World Day of Prayer had to be postponed and was held in the Glen Sandfield Church on March 24th with 65 ladies attending.

The service of worship theme "A New People for a New Age" was opened with sacred music with Mrs. Angus MacLennan at the organ.

Mrs. Arnold MacRae welcomed all and as First Leader led in the Call to Prayer and the Prayer of Confession with the group joining.

This was followed by the Lord's Prayer in unison.

Aspiration led by Kirk Hill UCW president, Mrs. Alexander D. MacLeod, with Mrs. Campbell MacDonald assisting in Good News for Modern Man and Prayers for Petition.

Third leader was Mrs. Michael MacCormick, Lochiel CWL, leading in Intercession in the Modern World. Prayer of intercession by Mrs. Willie Jamieson, Brodie Covenanter Church.

Mrs. Archie McRae, St. Columba WMS, led in Sensitivity to responsibilities for fulfilling the needs of others.

Mrs. McRae also introduced the guest speaker, Mrs. William Scott, St. Columba WMS, who opened her address with a prayer for understanding. Mrs. Scott spoke on the "Woman of the Bible" and likened their lives to the women of the modern world comparing their times of temptation, of anguish, of sorrow, of happiness and joy.

Mrs. John Hay led in the offering of gifts and prayer of dedication of the offering received by Mrs. Ronald MacLachlan and Mrs. Stanley Nixon. Mrs. John Hay represented St. Anne de Prescott UCW.

Mrs. John Fraser, president of Glen Sandfield UCW, thanked Mrs. Scott for her timely and inspirng address, Mrs. Fraser also thanked all who had assisted in any way in the service and all joined in the closing prayer. Grace was offered by Mrs. Lionel Brunet, Dalkeith CWL.

Thanks to Glen Sandfield for their invitation to worship and enjoy an hour of fellowship was given by Mrs. Lionel Brunet, Mrs. Michael MacCormick, Mrs. Willie Jamieson, Mrs. Willie MacGillivray for Kirk Hill Churches, Mrs. Jimmy Hay for St. Anne de Prescott. Lunch was served by the ladies.

AUCTION SALE

OF FARM MACHINERY AND SOME ANTIQUE ITEMS

The undersigned will offer for sale by public auction at

LOT 10, CON. 7, TOWNSHIP OF ROXBOROUGH

2 miles east of Moose Creek, ½ miles east of Valley's Service Station

5 miles west of Maxville

Saturday, April 17th

at 1.00 p.m.

Oliver side delivery rake, on rubber; Oliver mower, 3 p.h.; IHC drill seeder with fertilizer attachment; land roller; IHC grain binder; wagon and rack; hay loader; bale elevator, 40 ft.; bale stooker; pig rack; cutter; dump cart; buggy; 2 sets of sleighs; Int. 3-furrow drag plow, on rubber; hay mower; trailer; Int. corn binder; cheap sleigh; pull-type spring-tooth cultivator; wagon; De Laval milking machine, 2 unit; IHC milk cooler; cream separator, 1,000 lbs. cap.; pail heater; 8 8-gallon milk cans; pails; chains; farm tools; 2 water tanks; pump; 2,000 lb. scales; water bowls; some antique items including round oak dining-room table; dishes and other small items.

REASON OF SALE: FARM HAS BEEN SOLD

TERMS — CASH

MANSEL M. HAY, Auct. Dalkeith, Tel. 874-2597

ALEX MacLEAN, Prop. Moose Creek. Ont.

At Junior Farmer Meeting In Toronto

Bill Cooper, associate provincial director of the Junior Farmers Association of Ontario and five other representatives from this area were in Toronto last weekend to take part in the 1971 provincial conference at Toronto.

The group included Alva Grant, RR 1 Cornwall, president of the Glengarry group; Brenda Sandilands of Williamstown; Rita Wetering, Lancaster; Remi Aubin, RR2 Martintown, Malcolm Robertson of Bainsville, and Mr. Cooper.

New Project For Dalkeith Club

On February 26th, the Dalkeith 4-H Homemaking Club was started. Our leaders, Mrs. C. MacDonald and Mrs. A. MacLeod, took charge over the 12 members from the area.

After the 4-H pledge was repeated, our club got together and decided a name, "The Dalkeith Summerettes". We decided to have floating officers. All of us were happy to hear there are to be almost no notes because we will have to make a suit of clothes for summer, ie, a top and shorts, or slacks, or a pant dress, etc.

Our Fourth meeting was held on March 23rd.

Kenyon 4-H Club Met

The first meeting of the Kenyon 4-H Calf Club was held on March 26, at the Maxville Community Hall.

We elected our executive as follows, Phyllis MacMaster, president; Heather Vallance, vice-president; Cathy Munroe, secretary; and Beth MacMaster, press reporter.

A county planning committee was elected with Heather Vallance, Charlene Blaney and Phyllis MacMaster representing our township.

Mr. Lee discussed the variety of clubs offered by the 4-H program this year.

Junior Farmers' Group Elects Officers

The organization meeting of the Kenyon and Lochiel junior farmers was held on March 23rd in the board room of the agricultural office. The new slate of officers is made up of: President, Campbell MacGillivray; vice-president, Gary Howes; secretary, Marjory McDonald; treasurer, Jimmie MacGillivray; press reporter, Barbara MacGillivray; directors, Ross MacGillivray, Jimmie Vallance, Murray McDonald, Kathy Munroe, Phyllis McMaster and Colleen Campbell.

This year should prove to be very interesting. Anyone interested in joining is invited to attend the next meeting on April 16th.

Child's Funeral Held Here

On Monday, March 8th in Santa Cabrina Hospital, Montreal, Richard Ouimet, 4-year-old son of Mr. and Mrs. Gerald Ouimet of Dunvegan, died following a brief illness.

The funeral was held. Friday, March 12 to Sacred Heart Church, Alexandria, where a mass of the Angels, was offered at 4.30 p.m.

The pallbearers were Laurier Ouimet, Andre Ouimet, Gilles Allard and Albert Carrier.

The remains were placed in the vault at Alexandria until spring, when burial will take place in St. Bernardin.

BOOKMOBILE

The United Counties Bookmobile will visit the following locations during the week commencing 12th April:

Monday, April 12, Easter Monday.

Tuesday, April 13—Williamsburg 11.30 - 12.00; Hallville 1.30 - 3.15; Mountain 3.30-4.15.

Wednesday, April 14—Long Sault 11.15-1.00; Riverside Heights 2.00-3.30; Winchester Springs 4.00-4.30.

Thursday, April 15—Greenfield 9.45-10.00; Maxville 3.05-4.30.

Friday, April 16 — Lunenburg 9.30 - 9.45; Berwick 10.45 - 11.45; Crysler 11.50-12.30; Morewood 2.30-4.00.

COMING

AUCTION SALES

BY

ALBERT FAUBERT

SAT., APRIL 24—Cattle and farm implements, 1½ miles west of St. Isidore, Armand Ranger, prop.

TUES., APRIL 27—Complete farm implements, 3 miles west of Maxville. Lorenzo Leger, Prop.

WED., APRIL 28—Furniture, Elgin St. W. Mrs. Alexandre Cuerrier.

SAT., MAY 1st—Furniture, Main St. N., Alexandria, Gordon Watson, Prop.

SAT., MAY 8th—19 mares in foal, cattle and farm implements, 6th Kenyon, Richard Lacombe, prop.

How I Quit Smoking

...I've been a heavy smoker now for the past three years . . . smoked so much I made my driver pass out once. Then I met a cute little 6-cylinder job who told me about the trained mechanics at . . .

ROY'S - GREEN VALLEY

Well, I had their ring and valve job and I've never felt better . . . get such good mileage now my owner decided to keep me. Call Roy's Green Valley any time you can't kick the habit. You'll be glad you did.

ROY'S GARAGE

(GREEN VALLEY) LTD.

Your Pontiac - Buick - Acadian - Beaumont - Vauxhall and GMC truck dealers

Tel. 525-2300 Green Valley, Ont.

14-1c

Farmers . . .

Save Dollars

The only way is with

JAMESWAY

- Complete line of Stabling Equipment
- Pipeline Milkers
- Milking Parlors
- Transfer Systems
- Vaccum Pumps
- All Milking Accessories
- Complete Flex-Auger Systems
- Chain Barn Cleaners
- Shuttle-Stroke Cleaners
- Auger Type Cleaners
- Complete Ventilation, plus the all-new Fan Jet Ventilation System.
- Bunk Feeders, "two types of augers"
- Latest System of belt feeding, in front of cows.
- Bunk Feeders
- Ritchie heated fountains
- Rubber flighting conveyors

POULTRY EQUIPMENT

Everything from Electric Brooders to Laying Cages

HOG EQUIPMENT

Everything from Di-Angle Panelling to Sow Tie Stalls

SILO UNLOADER

The only Positive Drive, Totally Suspended Unloader that has been proven highly successful

We handle the finest poured concrete silo and also the popular pre-fabricated concrete slab silo being built in this area. Any size from 16'x24' diameter.

For prompt results

Byers Building Supplies

Phone 448-3318 Phone Edsel 821-1562

13-1c

Good Deals ON GOOD CARS

— AT —

ROY'S GARAGE - GREEN VALLEY

CHOOSE YOURS FROM THESE MANY CLEAN CARS ON OUR LOT

1970 Firebird Formula 400, V8, 4 speed, R, PS, PB, lic. 66816A

1969 Pontiac Strato Chief, 2 dr. HT, V8, A, R, lic. 64516A

1968 Cadillac, 4 dr. HT, PS, PB, R, elec. windows, lic. 66666A

1969 Buick 4-dr. HT, V8, auto., PS, PB, R, lic. 75920E

1969 Buick 4-dr. sedan, 8 cyl., PS, PB, R, lic. 85912E

1968 Pontiac Laurentian, 4 dr. sedan, V8, A, R, lic. 64271A

1966 Pontiac Strato Chief 4 dr. sedan, V8, A, R, lic. 56450A

1966 Buick Lesabre, 4 dr. sedan, V8, A, PS, PB, R, lic. 50976A

1965 Buick Lesabre, 2 dr. HT, V8, A, PS, PB, R, lic. 2A3079

1968 Oldsmobile Delta 88, 2 dr. HT, V8, A, PS, PB, R, lic. 3P6124

1969 Viva 2 dr. coach, 4 cyl., 4 speed standard, lic. 65081A

1965 Pontiac, 4-door sedan, 6 cyl., std., trans., R, lic. 85253E

1969 Plymouth 2 dr. coach, V8, A, stock 1-116½A

1967 Firebird 400, V-8, auto., PS, PB, R, lic. 87796E

1966 Buick Lesabre, 4-dr. ht., V-8, PS, PB, R, lic. L75016E

1970 Pontiac Catalina, 4-dr. sed., V-8, auto., PS, PB, R, lic. 88244E

1970 Pontiac Strato-Chief, 2-dr. ht., 6 cyl., auto., R, lic. 87457E

1969 Pontiac Strato Chief 2-dr. ht., V-8, auto., R, lic. 86375E

1969 Pontiac Strato Chief 2-dr. ht., V-8, auto., R, lic. 65965A

1968 Pontiac Parisienne, 2-dr. ht, V-8, auto., PS, PB, R, lic. 86833E

1968 Pontiac Laurentian 4-dr. sed., 6-cyl., std., R, lic. 47986J

1967 Pontiac wagon, 6 cyl., auto., R, lic. X48426

1969 Pontiac wagon, V-8, PS, PB, R, lic. X54306

1966 VOLVO 2-dr. 4-cyl., auto., R, lic. 557-183

1968 GMC ½-ton V-8, 3 sp. trans., lic. 97949B

1964 Chevrolet ¾-ton, 4-8, 3 sp. trans., lic. 83901B

1969 Ford 2 dr. coach, V8, A, Stock 560A

1965 Meteor 2 dr. HT, 6 cyl., A, R, lic. 64089A

1969 Cortina GT, 2 dr. coach, 4 cyl., 4 speed std., R, lic. 2N6247

1965 Backhoe, 530 Case

TRUCKS

1968 GMC tilt cab, V8, 5-speed trans., van box, lic. 84052B

1967 GMC Van, ¾ ton, 6 cyl., 3-speed trans. std. lic. 85674B

1962 GMC School Bus, 48 passengers, lic. 37289V

1960 GMC School Bus, 60 passengers, lic. 66224V

1961 International School Bus, 54 passengers, lic. 85235B

1961 International School Bus, 54 passengers, lic. 85234B

ALL CARS WILL BE PRICED AND DELIVERED WITH 1971 LICENCE PLATES

FOR A NEW OR USED CAR COME TO

ROY'S GARAGE

Highway 34 at Green Valley (GREEN VALLEY) LTD. TEL. 525-2300

LALONDE'S FOOD MARKET

TEL. 525-2103 MAIN STREET ALEXANDRIA

CLOSED MONDAY

SPECIAL ATTENTION TO TELEPHONE ORDERS AND DELIVERIES

FOR YOUR PROTECTION ALL OUR MEAT IS GOVERNMENT INSPECTED

FLAMINGO GRADE "A" TURKEYS 8 to 10 lbs. ..... lb. 45c

FRESH GRADE "A" CAPONS, to 7 lbs. ..... lb. 49c

MILK FED LEG OF VEAL whole or half ..... lb. 99c

Burn's Defatted Shankless LEG OF HAM, whole or half .. lb. 69c

Burn's SHAMROCK RINDLESS BACON, Vac Pak ..... lb. 65c

BLADE or CHUCK ROAST OF BEEF ..... lb. 69c

THICK RIB ROAST OF BEEF ..... lb. 89c

Fancy McIntosh, Atmosphere Controlled APPLES ..... 5 lbs. 79c

Chiquita BANANAS ..... 2 lbs. 33c

B.C. Anjou PEARS, No. 165 ..... 6 for 49c

Hot House CUCUMBERS No. 24 .. 2 for 45c

Indian River Pink GRAPEFRUIT No. 48 4 for 55c

California Pascal CELERY No. 24 ..... 39c

Lanthier Pies, Apple, Pineapple or Sugar, reg. 55c, Special 2 pies 89c

—Coming Events

A meeting of Canadian Cancer Society will be held at the Legion hall, on Tues., April 13, at 8 p.m. 14-1c

DANCE at Maxville Community Hall, on Sat., April 10th, McDonald Sisters Orchestra. Admission $1. Proceeds for Maxville Minor Hockey Association. 14-1c

FRIENDS and relatives are cordially invited to a mixed party for Roland Dubeau and Bernice Bergeron on April 17th at Union Hotel, Chez Paul, Dalhousie. Lunch and refreshments. Everybody welcome. 14-2p

REGULAR meeting of the Association of the Mentally Retarded on Wed., April 14 at 8.15 in the Harmony Glen School on Kincardine St. 14-1c

HAM supper, St. Andrew's Presbyterian Church, Maxville, Wednesday, April 21st from 5 to 8 p.m. All are welcome. Please note change of date. 14-2c

ANNUAL banquet of the Glengarry Ayrshire Club, Thurs., April 15th at 7.15 p.m. St. Andrew's United Church Hall, Williamstown. Guest speaker, Rev. D. L. MacLellan. Tickets available from ODAF office, Donald McGillivray, John Fourney, R. M. Roy or Gordon Sandilands. Everyone welcome. 14-1c

THE quarterly meeting of the Glengarry Pork Producers Association will be held April 15th 1971, at 8 o'clock p.m. in the ODAF boardroom. Everyone welcome. 14-1c

BINGO, Tues., April 13, 8 p.m. at the Apple Hill Community Centre. Cash prizes. Everyone welcome . Sponsored by the Kenyon Township Recreation Committee. 14-1c

THE Glengarry Old Time Fiddlers Association are holding a dance on Sat., April 24th at 9 p.m. in Maxville Community Hall, featuring the "Celts". Music will also be provided by the Glengarry Old Time Fiddlers members. 13-4c

THE choir of St. Andrew's Presbyterian Chuch, Maxville, will present its annual impressive service of Easter music on Sunday evening, April 11th, at 8 o'clock. All are cordially invited to attend. 13-2p

ONE night only, White Heather Concert at Blessed Sacrament Hall on Toll Gate Road, Cornwall, on Monday, April 19, at 8.30 p.m. Featuring Jim Logan, Mr. Show Business himself, with full supporting cast. Tickets on sale at Rozon's Store, Williamstown, Milton MacDonald, Lancaster; Crest Hardware, Maxville; Clif Britton, Monkland; Glengarry News Office and Cameron McCormick, Alexandria. 13-3c

25th anniversary dance in honor of Howard and Jean MacMillan (nee Rombough) at IOOF Hall, Avonmore, Ont. on Friday, April 16, 1971, "Cousins Five" orchestra, (Scottish group). Everybody welcome. 13-2c

COMING EVENTS

AT THE

BONNIE GLEN

SATURDAY APRIL 10th

EASTER dance sponsored by the Knights of Columbus, 9 p.m. to 1 a.m., at the Bonnie Glen. Riviera Orchestra. Buffet lunch, door prize and spot dances. Adm. $2 ea. K of C $1000 draw will be held at midnight. Kelly and Jean Guy, dancing instructors will be present to demonstrate their dance routines. Everyone welcome. Advance tickets also available from K of C members and Bonnie Glen management.

FRIDAY, APRIL 16th

BENEFIT dance in aid of Gerald Trottiers, who lost their barn by fire, at the Bonnie Glen. Good orchestra. Refreshments available.

SATURDAY, APRIL 17th

ALL friends and relatives are cordially invited to a wedding reception in honor of Mr. and Mrs. Armand Robinson (nee Jacqueline Dupuis) at Bonnie Glen on April 17, Frank Ruffo Orchestra, plus floor show.

A door prize is given at all the dances held at the Bonnie Glen.

DUE to a cancellation, Sat., May 29th is now available.

For reservations Tel. 525-3078 or 525-2646

COMING EVENTS

AT THE

GREEN VALLEY

PAVILION

RESERVE now for your future engagements. Tel. 525-1079 or 525-3873.

FRIENDS and relatives are cordially invited to a mixed party in honor of Fernand Jean and Yvonne Quenneville on Sat., April 10th at Green Valley Pavilion. Chabot Orchestra, lunch and refreshments.

DUE to a cancellation Sat., July 31st is now available.

GLEN Nevis Parish 200 Club invites you to enjoy their social evening at Green Valley Pavilion, Friday, April 16th, Riviera Orchestra. Admission $1.50 ea. Members free. Lunch and refreshments.

SOCIAL evening for Square C Textile employees in Centennial Room on Saturday, April 17th.

PRIVATE wedding dinner for Miss Carol Menard and Yvon Blais on Saturday, April 17th at Green Valley Pavilion.

FRIENDS and relatives are cordially invited to a mixed party in honor of Huguette Joanette and Garry O'Grady on Friday, April 23rd, at Green Valley Pavilion. The ABCD Orchestra. Lunch and refreshments.

(Continued)

I—Coming Events

Starting at the

ST. TELESPHORE HOTEL

Sat., April 10 and every Saturday and Sunday

Country Western and Popular Music

A place to meet your friends and enjoy yourself in a different atmosphere.

14-1c

2—Births

FRASER—Neil and Sylvia (nee McGowan) Dalkeith, are happy to announce the arrival of a son Ian Malcolm on March 19th, 1971, at Smith Clinic Hawkesbury, a playmate for Stephen.

7—Card of Thanks

BETHUNE—I wish to express my sincere thanks for all the kindness shown to me, my wife and family while I was a patient in the hospital. Your help, cards and letters, have been greatly appreciated.
—Donald Bethune,
Ste Anne de Prescott. 14-1p

DEWAR—My sincere thanks and appreciation to relatives, friends and neighbors for their many cards, visits and inquiries while a patient in Hotel Dieu, Valleyfield and Hotel Dieu, Cornwall. Special thanks to Dr. Raymond Benoit, Valleyfield and Drs. Charles Millar and Allan MacLeod, Cornwall, also to nurses and staff of both hospitals.
—James Edward Dewar,
St. Telesphore. 14-1c

DEWAR—I wish to express my thanks and appreciation to my relatives and friends for flowers, cards and visits which I received while I was a patient in Glengarry Memorial Hospital and Cornwall Annex.
—Mary S. Dewar,
Alexandria. 14-1c

FREESTON—I wish to thank the gentleman who so kindly assisted me when I fell at the Post Office Saturday, Mrs. Robert Freeston, Victoria St. 14-1p

GAUTHIER-OVERBEEK — We wish to thank everyone who attended our mixed party and also those who helped in any way. Special thanks to Inike, Larry, Cecile and Laurier.
—Nancy Van Overbeek,
Hubert Gauthier. 14-1p

JEUNESSE 225—Les membres de la Jeunesse 225 tiennent a remercier publiquement tous ceux qui ont contribue de pres ou de loin au succes de la soiree d'Yvon Deschamps. 14-1c

KELLY—I wish to extend my sincere thanks to friends and relatives for their cards, letters, visits, phone calls and gifts following my recent accident. Your thoughtfulness is very much appreciated.
—Marjorie Kelly,
Ottawa. 14-1c

LEVERT — Sincere thanks to neighbors, friends and relatives for cards, gifts and flowers and all who visited me while a patient in Cornwall General Hospital. Special thanks to doctors and nursing staff.
—Mrs. Conrad Levert.
Alexandria. 14-1p

MacMILLAN—The family of the late John Archie MacMillan want to thank all friends and relatives for many acts of kindness shown them at the time of his death. 14-1p

MacRAE—I wish to extend my sincere thanks and appreciation for the visits, cards and gifts received, also thanks to Dr. MacLean and the nurses on the 2nd floor for their kindness to me, while I was a patient in Cornwall General Hospital.
—Mrs. Sarah MacRae,
Dunvegan. 14-1c

SAUVE—I would like to thank all my friends and relatives who sent cards and gifts and visited me while I was a patient in Glengarry Memorial Hospital. Special thanks to Dr. Nadeau and nurses.
—Dolphus Sauve,
Alexandria. 14-1p

VAILLANCOURT - GRATTON—We wish to thank our friends and relatives who helped and attended our mixed party and made it a memorable evening, also to the organizers, our sincerest gratitude.
—Glenda and Richard.
Alexandria. 14-1c

VAILLANCOURT—I wish to thank all those who sent cards or visited while I was a patient in Hotel Dieu, Cornwall. Special thanks to Dr. Nadeau, McPhee, MacGillivray, nurses and staff.
—Rene Vaillancourt,
Green Valley Pavilion.

WILSON—We wish to express our sincere thanks and appreciation to our many friends and relatives for their acts of kindness, beautiful floral tributes, cards and spiritual offerings received during our recent sad bereavement in the loss of a beloved wife and mother. Special thanks to Mr. Pushee, doctors, nurses and staff of the Smith Clinic.
—Lyle Wilson and family,
Hawkesbury, Ont. 14-1p

8—In Memoriam

REEVES—In loving memory of a dear sister Bertha who passed away April 10, 1969.
A faithful sister, one of the best
May God grant her eternal rest.
—Sadly missed, always remembered by sister, Mrs. George McDougald.
Alexandria. 14-1p

8—In Memoriam (Continued)

MacDONALD—In loving memory of my dear ones who passed away, my son Archie Angus on Jan. 17th, 1968 and my husband John Archie on April 12th, 1970.
Earth has lost its look of gladness
Heaven seems to me more bright
Since the spirits of my dear ones
Took their happy homeward flight.
And I long to cross that river,
Long to rest upon that shore,
There to see and know and love them
With the Saviour ever more.
—Still sadly missed and lovingly remembered by Mrs. John Archie MacDonald,
Alexandria. 14-1p

REEVES—In memory of a beloved sister, who passed away two years ago today.
There's always a place before us,
A voice I would love to hear
A smile I'll always remember
Of a sister I loved so dear.
—Loved and remembered by sister, Mrs. Solyme Brunet.
Verdun. 14-1c

9—Personal

PLEASE return to Co-op, Alexandria, parcel of dry cleaning taken by mistake. 14-1p

STORE your snowmobile during the off season for $15. Tel. Reg. Julien, 347-2226, Pete Bonneville, 347-2325. 14-2p

FOR sale and service on Singer machines and other makes. Free estimate, call Mrs. R. Main, Alexandria, Tel. 525-1460. Also we have good trade-ins from $24.95 up. Singer Co. of Canada Ltd. Hawkesbury, Ont. 632-2983. 9-tf

WE pick up dead and disabled horses and cows. Tel. 874-2308, John D. McMeekin, Dalkeith, licence No. 174-C-69. 1-tf

WILL go and do custom butchering any time in the vicinity of Lancaster, also cutting and wrapping. Tel. Claude Bourdeau, 347-3207 or 347-2155. 33-tfp

FOR brick laying, masonry and general contract work, contact Remi Elie, Green Valley, 525-2170. 16-tf

DR. P. G. VAIDYA

Apple Hill, Ontario

WILL BE AWAY

from his office

on April 14, 15, 16, 1971

He will attend a convention in Montreal, Quebec

HILLCREST FUNERAL HOME

F. W. SLATER

Funeral Director

Bond Street at Stanley Street

Tel. 678-2002

VANKLEEK HILL

Serving those of all faiths at all times

32-tf

10—Lost — Found

LOST, a pair of eye glasses some time ago. The glasses were on loan following my eye operation. Will finder kindly return same to the News office. Leonard Lauzon, Elgin St. 14-1p

12—Articles for Sale

ROGERS-MAJESTIC 23" television set, good condition. Tel. 525-2043. 14-1c

1 gas furnace, floor; 1 wheel for pants; 2 dress or blouse racks; 2 mannequins; one shingle canopy, can be used for bar, basement, etc. Prince & Princess Boutique, Mill Square, Tel. 525-3411. 14-1c

DELUXE electric stove, and kitchen dinette set. Tel. 525-2256. 13-2p

FOR sale, wardrobe with double mirror door at sacrifice price, a plastic folding door and a piano. 109 Victoria St. Tel. 525-3967. 13-2p

USED winter clothing for boys and girls. 175 Bishop Street, Norma Decaire. 13-2c

GLEN Guns, Peter St., Maxville, for the best in rifles, shotguns, revolvers, pistols, scopes, mounts, accessories. We buy old or antique guns or pistols. Tel. 527-2153. 29-tf

14—Autos for Sale

1969 Honda 250 cc, Scrambler, in very good condition. Tel. 525-1951 or 525-3010. 14-1c

1970 Chev. pick-up truck for sale. George Campeau, RR4 Alexandria, 525-3140. 14-1p

JAWA motorcycle 125 cc, 1969, also a Roy refrigerator. Tel. 525-1538. 14-2c

1962 Chev Bel Air, 283 V8, automatic, good condition. Sell as is. Tel. 347-3554. 14-2p

1964 Acadian, new V8 motor, good condition, also 1968 fully reconditioned Vauxhall in perfect condition. Prices to be discussed. Tel. 525-3420. 14-2c

FOR sale, house trailer, 12'x45'. Apply to 19 Catherine St., Brunet Taxi. Tel. 525-1325. 13-3p

1962 Pontiac and 1962 Chrysler for parts. Contact Winston Dewar, St. Telesphore, Que. Tel. 269-2520. 14-1c

15—Farm, Garden Produce

FOR sale, clean mixture of red clover and alfalfa at 40c lb. Donat Leduc, Dunvegan, 527-2135. 14-3p

LARGE quantity of loose threshed straw. Contact Archie McRae, Glen Nevis, 347-2965. 14-1c

15—Farm, Garden Produce (Continued)

UNITED Seed Corn, Ontario's outstanding variety with top yields. UH 4 and UH 108 seed available and on hand. Contact Robert J. McDonald, Dalhousie Stn., 347-3542. 14-3p

QUANTITY of baled hay for sale. Apply to Albert Faubert, 3rd Kenyon, 525-2182. 13-2c

FOR sale, 700 bales of straw, also propane gas stove in good condition. Apply to Stewart Bradley RR1 Maxville. Tel. Moose Creek 538-2541. 13-2p

WANTED quantity of good straw, Lancaster, 347-2339. 13-2c

FOR sale quantity of cedar posts and braces, all sizes, also sold in truck load lots. Lyman Earl, North Augusta. Write or Tel. 926-5250 after 6 p.m. 12-3p

GLENGARRY PORK PRODUCERS ASSOCIATION

GIVE US A BREAK!

Do you have any space in your freezer? Fill it up with good fresh pork. You can not go wrong at today's prices. The local producers will be glad to supply your needs.

REMI SAUVE

St. Telesphore

Hay and Straw Dealer

514-269-2853

Continuous demand for Good Quality Hay for American market

7-8c

16—Poultry — Livestock

4 Holstein bulls, serviceable age, one purebred and three grades, Rae MacGillivray, Kirk Hill, 525-3477. 14-1c

FOR sale, 8 young pigs, about 100 lbs. each, Clifford Pilon, Martintown, 528-4490. 14-1c

MARKET sharing quota, 107,000 lbs. Tel. 528-4309. 14-1c

FOR sale, B250 International tractor $600. Gordon McIntosh, 527-5258. 14-2p

WANTED to buy cows and heifers, bred or open, also beef cattle. Apply to J. P. McDonell, Tel. 525-3373. 13-tf

FOR sale, a Holstein bull, service age, from Shorelea Reflection Mark from a Rockman daughter at 2 years, 16,401 lbs. milk and 618 lbs. fat, BCA 149-155. Also two grade cows freshening in 1 week. Contact Sylvio Gauthier, St. Bernardin, Tel. 678-6747. 13-2p

TEAM of horses for sale, ages 11 and 13 years, weight 1500 each, used on farm, very quiet. Tel. 874-2101. 13-2p

WANTED to buy for export registered Rockman heifers, due to calf in June or July. Contact Newell Brown, Cornwall, 613-932-4394. 12-2c

ONE year old Babcock hens at 50c each. Over 100, 40c each. Apply Lawrence O'Connor, 1st Kenyon. Tel. 525-2901. 11-4c

19—Pets for Sale

7 pups, part huskie, good watch dogs. Tel. 347-2697. 14-1p

20—Farm Machinery

1967 Ford 4000 tractor with cab, selecto speed, in A-1 condition. Reason for selling, want larger size. Tel. 525-2724. 14-2p

HALLMAN silos, 3 different types. Ranald V. McDonald, Dalhousie Sta. Tel. 347-3532. 13-4c

McKEE double auger snowblower in good condition. Tel. 347-2530. 12-tf

21—Real Estate

HOUSES and LOTS FOR SALE

Immediate Possession

2 new houses on Clement Street,
1 new house on Gauthier Street,
1 new house on Front Street
1 used house on Main St. South,
September possession only

Used furniture of Lumina Gauthier, bedroom set, refrigerator, upright freezer, 3 piece chesterfield set, 7 piece kitchen set, sewing machine, bed, bureaus, and pots and pans, etc.

We build new houses and arrange finance for you.

MARTIN CLEMENT

Tel. 525-3378

1-tf

MARLIN - LINDAL



FOR WARMTH and BEAUTY YEAR ROUND HOMES, CHALETS, A-FRAMES, MOTELS, CLUBHOUSES, CHURCHES

Write for our full color plan book $1.00

Plan books are also available at our display site on Highway 2, 2 miles west of Summerstown Rd.

MARLIN LINDAL

CEDAR HOMES

RR1 Cornwall 931-1668 or 931-1213

14-tf

21—Real Estate (Continued)

E. Vaillancourt

REAL ESTATE BROKER

UNUSUAL OFFERING: Very fine three bedroom bungalow with many extras including 1½ baths, den which can be used as fourth bedroom, louvre doors, double garage, 2 bedroom basement apartment with individual entrance, well rented and spacious grounds all in exclusive residential area of Alexandria. Priced right. To be seen by appointment only.

AGRICULTURAL farm containing 162 acres with frontage on La Graisse River and paved road. Buildings consist of 40x90' barn with ties for 35 head plus box stalls, spacious brick house in excellent state of repair, running water in barn and house. Owner is ill and farm must be sold at reasonable price.

VACANT LAND, 75 acres mostly treed on concession road at bargain price.

VACANT LAND 10 acres mostly treed with electric service only $1,550.

COUNTRY year round home near Quebec border 5½ rooms, running water, electricity, partly electrically heated. Priced to sell.

LISTINGS NEEDED: Our sales have been good and we need replacement listings. Contact us without obligation and lets talk about that property you want to sell.

Contact one of our professional sales personnel for prompt and courteous service on the above and our many other fine listings.

P.S. Mortgages as an investment are safe and high-yielding. May you accord us the opportunity of discussing with you the investment of your spare money.

RICHARD VAILLANCOURT
RAYMOND LEGAULT
ROBERT VANDER HAEGHE
ELDEGE VAILLANCOURT
Tel. 525-3641
CLIFFORD WYLIE
Ste Eugene, 674-2019
RAY BURGESS
Hawkesbury, 632-4347

CHARLES GIROUX REALTOR 932-3810

1617 Pitt Street Cornwall
Tel. 527-2869 or 932-3810

Hawkesbury Office
Holiday Motel
261 McGill St.
Tel. 632-7615

FOR an appointment call Cornwall office or one of the following trained sales people:

W. J. Hunter, res. Maxville Tel. 527-2869
Leo Bissonnette, res. Cornwall Tel. 933-5552
Charles Cotton, res. Hawkesbury Tel. 632-2491
Otis Kane, res. Cornwall Tel. 933-2414
Alice Terriah, res. Cornwall Tel. 933-3125

Serving Eastern Ontario from two locations with listings on all types of properties, Exclusive or Multiple Listing Service.

HOPE & TOUCHETTE

DEVELOPMENTS LTD.

PROPERTIES FOR SALE

If you require an apartment or house contact us.

SELF contained three-bedroom home on Gernish St., Alexandria. Lovely lot. With or without furniture.

REVENUE PROPERTY at Maxville, 4 apartments and vacant store. Good terms.

APPROXIMATELY 70 acres of land, no buildings, 4 miles from Alexandria.

STORE for sale at St. Isidore, approximately 3000 sq. ft.

GENTLEMEN'S FARM

40 minutes from Montreal, ideal location on Highway 17, 260 acres and fully equipped with a Montreal milk contract. This farm has pipeline milker, bulk tank, silo unloader, and stable cleaner. Farm machinery includes 2 diesel tractors, baler, self propelled combine hay and corn harvester with self unloading wagons, etc. This farm has 4 dwellings which makes it an ideal set up.

BUILDING lots on Kincardine St. West.

ON Walton St. E., vacant lot for sale at Cornwall.

Lots on Highway 34 just south of Alexandria

If you have properties or businesses for sale

PHONE
J. P. TOUCHETTE
525-1480 or 525-2417
WALLACE HOPE
525-1330 or 525-2462

WANT ADS

DON'T COST

—THEY PAY!

21—Real Estate (Continued)

KEITH REALTOR

DAIRY OR BEEF FARMS

128 acres, large frame house with upstairs apartment rented, barn 44x80' all in good repair, 2 miles east of Cornwall boundary, a lovely country home priced to sell.

196 acres, 8 room house, barn 43x90', new piggery with electric heating, all for $25,000 with terms available.

RESIDENTIAL

3 bedroom house with 3 acres of land in village, approximately 90 minute drive from Montreal, an ideal home for $7,000.

SUMMER PROPERTIES

Large unfinished cottage 48x30' and boathouse, approx. two miles west of Quebec border, sacrifice at $6,000, terms available. 2 bedroom insulated cottage with all conveniences on large lot, 60 minutes from Montreal on river Aux Raisins with access to Lake St. Francis, $11,500, terms available.

Contact, S. B. MacIntosh, Williamstown, 347-2813.

H. KEITH LTD., REALTOR,

181 Eglinton Ave., East, Toronto 12
487-3333

SAUVE

REAL ESTATE LIMITED

39 MAIN ST. NORTH

Full Time Representatives

Rosabelle Sauve 525-2940 Alex.
Lionel Glaude 347-3029 Lanc.
Rolland Glaude 347-2722 Lanc.
Paul Emile Levert 525-3971 Alex.
Robert Brabant 675-4633 l'Orignal
Guy Bonin 674-5249 St. Anne de
Fernand Bonin 674-5728 Prescott
Real Ouimet 678-5830 Vankleek H.

Part Time Representatives

Kay Levert 525-3971 Alex.
Lyse Beaupre 525-3411 Alex.
Germain Glaude 347-2586 Lanc.

Brokers

Adelard Sauve 525-2940 Alex.
Maurice Sauve 525-2940 Alex.

MAY this weekend bring you happiness, togetherness and a visit to the church of your choice.

FARMS COMPLETE

Price from $30,000 up to $166,000. 100 acres to 300 acres.

FARM WITH HOMES

1 at $10,000, 2 at $11,000, 5 at $12,000, 4 at $14,000, 4 at $15,000, 5 at $16,000, 2 at $18,000, 4 at $20,000, 8 at $22,000, 2 at $23,000, 4 at $25,000, 4 at $30,000, 3 at $35,000 2 at $45,000, 2 at $55,000, 1 at $65,000, 1 at $95,000, 1 at $120,000.

DO YOU WANT CHOICE

We now have the best choice of any time of the year. May the farm be priced at $15,000 or $120,000. This is our office appraised, value and you are only paying for what you buy. Buy with confidence; buy at Sauve Real Estate Limited.

50 PARCELS
LAND NO BUILDINGS

Are you waiting for the snow to melt? We have been preparing for you approximately 50 parcels, sizes of one acre to 100 acres. Most of them are ready for you to start negotiations immediately and are not subject to subdivision by-law.

For variety and choice buy at Sauve Real Estate Limited.

6 PARCELS ON WATER FRONT

Situated on Lake St. Francis, Loch Garry, Raisin River, $7,400 to $150,000. These waterfronts you will enjoy soon.

COUNTRY PROPERTIES

2 good brick bungalows on one acre of land. Priced at $16,300 and $22,700. Are you a veteran, several other country properties, $10,000 and under.

COTTAGERS

6 cottages for better choice of locality, see us, as soon as snow melts. Vacation and buy from Sauve Real Estate Limited.

VILLAGE HOMES

Apple Hill, Glen Robertson, St. Eugene, L'Orignal, Lancaster, Maxville, Vankleek Hill, enjoy city conveniences in country at mosphere and no contaminated air. Buy from Sauve Real Estate Limited.

HAWKESBURY HOMES

Several duplexes and triplexes, very good, rental revenue, immediate attention from on the spot representatives.

ALEXANDRIA HOMES

The supply is dwindling as they are selling at rapid pace. Buy now or you will be just another buyer that will have to wait until later. Buy or sell through Sauve Real Estate Limited. Your interest comes first. No matter how small the down payment.

EASTER PRESENT

Give yourself or your sons, daughters and relatives and friends an Alexandria lot. Buy a part of Alexandria, plan for the future, Alexandria needs you.

BUSINESS

Buy now, best profits are in the summer months that are ahead. Be your own boss, act now, make it a family affair.

For variety and wide price range to meet your requirements, buy Sauve Real Estate Limited.

SPECIAL NOTICE

Office hours 8.30 to 6.00 every day
Tel. anytime, any hour, every day to 525-2940 office or home.

23—Farms Wanted

WANTED approximately 20 to 40 acres with good barn, water and electricity with or without house, near Quebec border, Tel. or write Peter Pascale, 4318 Walkley Ave., Montreal 262, Tel. 488-7307. 12-3c

24—Houses for Sale or to Let

FRAME house for sale, 20x28, to be taken down and removed, one mile east of Glen Gordon. Contact R. S. Wightman, 347-2646. 14-1c

TO rent, 5 room house in Glen Robertson, newly decorated, complete bathroom, hot water, oil furnace and tank, floors covered with linoleum. Tel. 874-2627. 14-3c

HOUSE for sale on Lochiel St. West, apartment for rent, 2 bedrooms. Real Vallee, Cornwall, 933-1277. 14-2p

FOR rent, brick house in Vankleek Hill, 3 bedrooms and bathroom, newly decorated. Tel. 874-2589. 12-tf

NEW home for sale 3 bedrooms, large kitchen and living room. Easy payments. On Front St., Alexandria. For information call Jean Clement, 525-1267 days or 525-3868 at night. 51-tf

25—Houses Wanted

SMALL house on 10-25 acres, some bush, near water, electricity, small down payment, low monthly payments. Write H. Boden, 10 Foxwood Crescent, Pointe Claire, Que. 14-2c

26—Lots for Sale

HOUSE trailer lot for rent on St. James Street, services ready, Adelard Sauve, Real Estate Broker, 39 Main St. North. Tel. 613-525-2940. 25-tf

32—Business Opportunities

TWO stores for rent, one with two window frontage, on Main Street across from free parking lot. Tel. 525-1902. 2-tf

37—Jobs primarily of interest to Women

YOU can be like the Avon lady on TV. You can be like the Avon lady in magazines. You can be the Avon lady in your neighborhood! High profits too. Call Mrs. H. Wood, Box 313, Morrisburg, Ont. Tel. 932-2511. 14-1c

38—Jobs primarily of interest to Men

ELECTROLUX dealers wanted for Glengarry County, Laurier Deguire Electrolux Sales and Service, repairs of all kinds. Tel. 525-1845 Green Valley. 14-16-18-20p

APPLICATIONS wanted for experienced tractor trailer drivers. Applicants should have at least two years experience driving both gas and diesel tractors. Apply in person to Ron Allison, Glengarry Transport Ltd., Alexandria. 14-1c

REPRESENTATIVE

CIAG Insurance

wishes to appoint a man or woman in the Alexandria and Lancaster areas to help people meet their insurance needs.
Both field and office training will assist the successful applicant to achieve a good income.
For an interview please write or phone

MR. BERT LALONDE

CIAG Insurance

410 Pitt St., Cornwall

Tel. 932-2842

13-2c

40—Employment Wanted

WOULD keep children in my home. Mrs. Robert Bedard. Tel. 525-2807. 14-3p

NOTICE TO CREDITORS

In the matter of the Estate of Leonel Donald Beaupre, late of the Town of Alexandria, County of Glengarry, Accountant, deceased.

TAKE NOTICE that all persons having claims against the estate of Leonel Donald Beaupre, accountant who died on or about the 2nd day of January, 1971, are hereby notified to send in to the undersigned solicitors, on or before the 17th day of April 1971, full particulars of their claims, and after that date the Estate will be distributed having regard only to the claims of which notice shall then have been received.

Dated at Alexandria, Ontario, this 18th day of March, AD, 1971.

MACDONALD & AUBRY,
P.O. Box 1000,
Alexandria, Ontario,
Solicitors for the Estate.

12-3c

NOTICE TO CREDITORS AND OTHERS

All claims against the Estate of DONALD ROBERT MACDONALD late of the Township of Charlottenburgh, in the County of Glengarry, Ontario, deceased, who died on or about the 15th day of March, 1971, must be filed with the undersigned personal representative on or before April 30th, 1971; thereafter the undersigned will distribute the assets of the said estate having regard only to the claims then filed. Dated March 24th, 1971.

ADAMS, BERGERON & PALMER
151 Pitt St., Cornwall, Ont.
Solicitors for the Executor
Howard Bethune.
13-3c

FOR ALL YOUR TRAVEL ARRANGEMENTS

CALL 526-1232

Agence de Voyages ALEXANDRIA Travel Agency

CN Ticket Agent

"Our services are free"

14-tf

AUCTION SALE

Farm Machinery and Household Effects

SATURDAY, APRIL 10

at 1 p.m.

1st farm south of Williamstown on South Branch Road

Terms — Cash

Gerald Graham, Prop.
Harold Brown, Auct.

WEEKEND ENTERTAINMENT

— AT —

Atlantic Hotel

STATION — ALEXANDRIA

CLOSED GOOD FRIDAY

Easter Saturday Night, April 10th

Donnie MacLeod, Elmer McDonald, with Jackie Smith



SMILES 'n CHUCKLES

CHOCOLATES

EASTER EGGS

BUNNIES, NOVELTIES

— NOW ON DISPLAY —

SEE OUR

EASTER COSMETICS GIFTS

OUR REXALL SPRING

One Cent Sale

Starts April 15th, thru April 23rd

McLeister's

REXALL DRUG STORE

Tel. 525-1101 Alexandria