Inside

**Vander Burgs, St. Denis collect Holstein awards** — page 13

**Glengarry municipal candidates profiles on pages 3, 7, 8, 9 & 10**

**Riders stumble but remain popular in area** — page 18


# The Glengarry News

VOL. 97 No. 45 ALEXANDRIA, ONTARIO, WEDNESDAY, NOVEMBER 9, 1988 Single Copy 45¢


## *Profiles of candidates this week*

Glengarrians go to the polls this Monday, Nov. 14 to vote for their mayor, reeves, deputy reeves, councillors and school board trustees.

In order to assist our readers in making their decisions, *The Glengarry News* has compiled brief profiles of each candidate running for open positions in each of Glengarry's six municipalities. Those profiles, along with photos of the mayor and reeve candidates, appear on page 3. Unfortunately, there was not sufficient space to allow for the publication of photos of the other candidates.

The polls open this Monday at 10 a.m. and close at 8 p.m. See next week's *News* for complete results from each of the county's municipalities and stories.

Also in next week's issue, *The News* will present profiles of each of the five candidates running in Glengarry-Prescott-Russell riding in the federal election, to take place on Monday, Nov. 21.

# P.O. service won't be hurt: Presseault

## Federal election '88

**By Janet Clermont**
**Staff writer**

Few local issues were discussed during a heated debate between the Glengarry-Prescott-Russell federal candidates at Glengarry District High School (GDHS) in Alexandria Monday morning.

About 100 students attended the debate. The question period centered around issues such as the free trade agreement between the Canada and the U.S., abortion, bilingualism and the environment.

The candidates touched briefly on one local issue; the threat of post office closures in Glengarry.

Liberal MP Don Boudria, Progressive Conservative (PC) hopeful Roger Presseault, New Democratic Party candidate Helena McCuaig and Libertarian Party candidate Jean-Serge Brisson answered a steady flow of questions during the hour-long debate.

Grade 11 student, Bruce Myers, questioned Mr. Presseault on whether the Prime Minister will continue to attempt to close post offices in eastern Ontario.

Mr. Presseault, the former minister responsible for Canada Post Corporation, said "I had nothing to do with the decision. We are not closing down post offices like the Liberal government says. We will work toward no closures in the area."

Mr. Boudria retaliated saying, "When he says a cabinet or government can't interfere with a decision one has to wonder if one knows what he is talking about."

He added that the Glen Robertson post office was shut down and reopened at his "insistence" and services at the Alexandria post office were "shrunk" because of the PC government.

The debate flared up with a discussion on the environment after a student expressed concern over acid raid.

Mr. Boudria said the Liberal government created the Department of Environment 20 years ago. He

*(Continued on page 2)*





Ontario Hydro crews had their hands full when last Wednesday's (Nov. 2) wet snow caused several lines and poles to collapse. Crews, such as these picking up lines on the King's Road just west of St. Raphael's, worked from 7:30 a.m. Wednesday morning until early Thursday morning. King's Road travellers were re-routed for several hours while Hydro carried out the work. Top, eastbound vehicles re-directed from the King's road to the Glen Roy Road had to scurry under this pole, just east of Glen Roy. Service to about 550 customers was affected by the storm.

Staff photos — Lesley Cadham

## *Snowstorms in Glengarry force power lines down*

The heavy wet snow which blanketted Glengarry last Wednesday (Nov. 2) created hours of work for Ontario Hydro workers who hurried around the county picking up fallen lines beginning early that morning.

About 550 local customers were affected by fallen conductor lines near St. Raphael's, Glen Roy and in Lochiel Township. The heavy wet snow stuck to the power lines, causing the conductors to sag more than normal, placing extra stress on the lines and poles supporting them, area lineman Stuart MacDonald said Monday.

Line crews from the Vankleek Hill area Hydro office repaired damaged power lines from 7:30 a.m. Wednesday until early Thursday morning.

**Safety measures**

Ontario Hydro is concerned about the safety of its linesmen and for the general public in cases where lines have fallen.

Mr. MacDonald warns people to stay away from fallen lines because even if they do not look "live," they probably are.

Touching them is fatal.

Stay as far away as possible, he says, and call your Hydro office to report the problem.

Touching a 110-volt line in your home can kill people; the lines which carry electricity into homes carry 4,800 volts, 7,200 volts and sometimes 16,000 volts.

And wet or snow-covered ground can act as a conductor for electricity, so Hydro warns people to remain at even greater distances from downed lines under wet conditions.

If a power line falls on your car, Hydro says the best precaution is to remain inside; your vehicle is grounded by the four rubber tires. Do not let people come near to help you, but instead have them call a Hydro crew.

There were 25 fatalities caused by electrical lines in Ontario in 1987; 12 occurred when people came into contact with overhead conductors (wires); eight were caused by faulty wiring and ungrounded devices; four were a result of the victims working on energized equipment and the cause of the last death is unknown.

## *School transfer issue heating up*

The issue of which school board, Roman Catholic or County, will have responsibility for students of Glengarry District High School and Ecole Secondaire Regionale in Alexandria, is heating up.

"We're not going to play politics with the kids," SD&G County Board of Education Chairman Joe Gunn told *The Glengarry News* in an interview, Tuesday.

"Whatever the final decision about the schools is — it will be made strictly in the best interests of the students, and the community," Mr. Gunn vowed.

Mr. Gunn said he has heard rumors that both the English and French secondary schools might be transferred to the jurisdiction of SD&G Roman Catholic School Board. Sixty per cent of the English students and 90 per cent of French-language students in the schools are Roman Catholic.

Mr. Gunn said "this move would be impossible because the county board owns the facilities at Alexandria."

Under provincial Bill 30, Roman Catholic school boards are now responsible for the education of Roman Catholic students to the end of secondary school. Before the new legislation, Catholic schools were only funded by the province to the end of Grade 10.

Joint committees of both county and separate school boards have been studying the transfer of the French language Ecole Secondaire Regionale in Alexandria to the Separate board.

On Wednesday (Nov. 9) committees from both boards will meet in a closed session to hear separate school board proposals about transfers of students both in Alexandria and Cornwall from county-run schools.

On Nov. 23, a meeting of parents in Alexandria will be held to discuss the transfer proposals.

"We are in an awful bind at our board," Mr. Gunn said. "We can only react to what the separate board proposes — we can't act until they reveal their hand."

Art Buckland, Charlottenburgh-Cornwall county school board trustee told *The Glengarry News* that there are three options open for the Alexandria secondary schools.

"We can keep the schools and rent facilities to the separate board; they can take the schools and rent facilities to the county board, or we can keep it running as it is," he said.

Buckland pointed out that "the integration of French and English education under one roof in Alexandria is working — and getting better every year. There could be very serious problems in the community and we must be aware of the traditions of the area."

Chairman Gunn said his philosophy is "if it ain't broke don't fix it — leave the schools alone to grow."

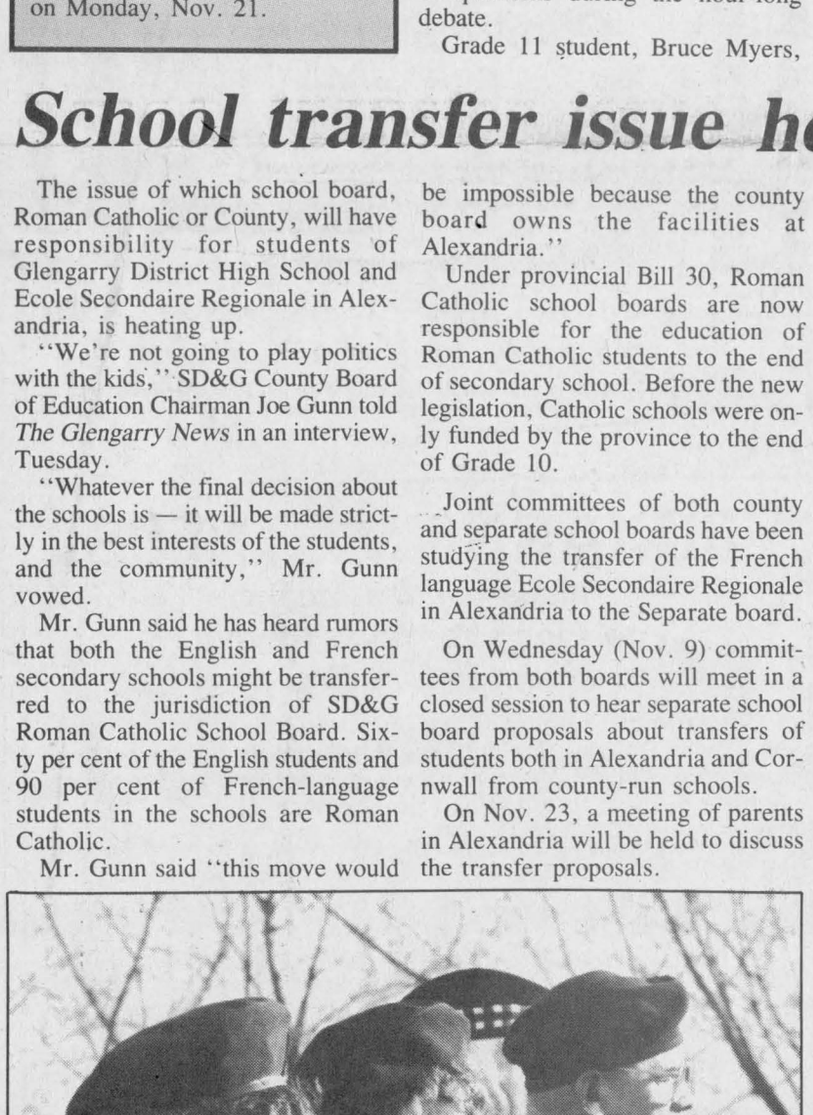

### *Remembering war veterans*

Alexandria Royal Canadian Legion members stood for a moment's silence during the Remembrance service at the Glengarry War Memorial, Sunday. Standing from the left are Mary-Rose Aubin, Pearl MacRae and Fred Lajoie.

Staff photo—Peter Conway

# Hall issue causes sparks at Kenyon debate

## Local elections '88

A proposed $285,000 plan to expand and revitalize Kenyon township's municipal hall was the keynote to last week's candidates night in Apple Hill.

About 140 ratepayers packed the small auditorium in the senior citizens' hall, Nov. 3. High on the list of voter concerns was the impact such a project would have on their taxes. What they specifically wanted to know was the position of each candidate on the matter.

Municipal officials have been split on the issue since last March when councillors Joan Siwik and Donald Besner agreed to the project in 'principle'. Deputy Reeve Finlay McDonell and councillor Gerry Trottier opposed the estimated expenditure claiming it would be a burden on taxpayers. Reeve Wilfred Vallance's vote tipped the scales in favor of the plan.

As a public facilty, the present condition of the 125-year-old stone hall is substandard. Its one door contravenes safety and fire prevention codes. It has no wheelchair ramp, and office space, storage facilities, plumbing, electrical, septic and well systems are inadequate.

In October council voted to move forward on the installation of heavy wiring and the construction of a well and septic system. The cost of the services - between $12,000 and $15,000 - is not part of the overall project estimate.

Although the project itself has been delayed until next summer due to updated environmental guidelines for septic and well systems, council has applied to the Ontario Municipal Board (OMB) for capital spending approval. Their application is based on an estimated cost of $300,000 - this to "cover all (three) phases of consruction."

Meanwhile, tenders have been called for construction of Phase one - an estimated $195,000, 40×40-foot addition to the rear of the building. An estimated $40,000 for a walk-in safe is part of the tendering package.

Current Deputy Reeve McDonell, campaigning vigorously on a platform that demands a township "live within its means" is contesting incumbent Reeve Vallance over the issue. He is backed by 23-year political veteran, Norman McLeod, a semi-retired farmer from Dunvegan who is challenging current councillor Besner's bid for the deputy reeve's seat.

Mr. McLeod, serving past terms as reeve, deputy reeve and councillor, fought for the reeveship in the last two municipal elections but lost both times by a narrow margin.

When asked to clarify his position on the issue, Mr. McLeod said the question put him "on the spot" because he was not aware of all the facts. He said he could justify the necessary upgrading and possibly a 30×30-foot addition - favored by McDonell and Trottier—but was adamant in his refusal to support a "big expenditure."

Fuelled by contradictory reports over the past several weeks, ratepayers kept council members and council hopefuls busy fielding questions on all aspects of the proposed project.

*News* publisher Joe Banks moderated the often heated discussions.

In his opening remarks, Mr. McDonell told constituents their tax bills reflect an increase of 32 per cent between 1985 and 1988 finally "catching up to neighbors." But he pointed out that at $4.75 million, Kenyon's assessment base is less than that of surrounding municipalities which range between $5 million and $13 million. Contrary to his opponents who maintain such an expenditure could be spread out over a period of years, Mr. McDonell

*(Continued on page 14)*

## *Glengarrians to mark Remembrance Day*

Remembrance Day services and parades will be held on Friday and Sunday throughout the county.

On Friday, the Alexandria branch of the Royal Canadian Legion will hold services at 11 a.m., outside the legion hall.

A service will be held in Maxville Friday at 2 p.m. at the monument on Mechanic Street.

Also on Friday, a parade, arranged by the Apple Hill legion will begin at the legion hall and proceed to the cenotaph at 11 a.m. A Remembrance Day euchre party will be held at the hall at 7:30 p.m. that night.

The grades 7 and 8 students of the Martintown public school in Martintown will host a Remembrance Day ceremony Friday at 11 a.m. followed by a light lunch.

Two parades will be held Sunday in Lancaster and Williamstown.

Lancaster will begin its parade at 1:30 p.m. at the legion hall and proceed to the cenotaph on Main Street.

And in Williamstown, the legion's parade will begin at 11:15 a.m. in front of St. Andrew's Church and proceed to the cenotaph.

# Alexandria Copy Cup

Congratulations to **Rev. Pat Gale-MacDonald** and her husband **Rev. Colin MacDonald** on the recent birth of a girl.

* * *

Tomorrow (Thursday) at the Alexandria legion hall on Elgin Street, **Ralph Austin** will show a film about the Highland Light Infantry and a Pilgrimage tour by legion members back to England and Normandy in 1984. Veterans who fought in France, and their families, may be interested in the film. Everyone is welcome.

**Playing with dough**

The SD&G County Library branch in Alexandria is inviting anyone interested in making ''salt dough'' Christmas decorations to head up to the library on Tuesday, Nov. 15 at 1 p.m. A French workshop will be presented by **Louise Lemay** and participants should bring their own salt dough and some simple household items to work with. A recipe for the dough and suggestions are available at our most important resource centre; the library. Admision is free.

The workshop is sponsored by the library, Ontario Library Service — Rideau and Outreach Ontario — a program of the Ministry of Culture and Communications.

Sounds like fun; salt dough was a big hit around my house, because it was so inexpensive and easy to make.

**Legion news**

The ladies auxiliary to Branch 423 Royal Canadian Legion held a successful Halloween salad tea, bake sale and granny table on Oct. 29 in the Club Rooms.

The decorations were done by **Mary Main, Bessie Clingen** and **Marguerite M. Seger.** The table decorations were done by **Mary Fulton** and **Joan McDonald.** The tea and salad table was centered with a beautiful fall floral arrangement donated by **Sheila Olsen,** while the double standard candle holders and orange and black candles were loaned by **Helen Kaufmann.**

President Mel Leduc and Past-President **Pearl MacRae** presided at the tea table assisted by **Dora Aubin. Mary Fulton** and **Joan McDonald** were in charge of the bake table. **Mary Main** presided at the door. **Helen Kaufmann** assisted **Marguerite M. Seger** at the granny table, while **Bessie Clingen** greeted the guests.

At 2 p.m. **Bessie Clingen** said grace after which all sat down to a very delicious and tasty salad tea with all the trimmings. A very nice, friendly atmosphere prevailed throughout the afternoon and everyone enjoyed themselves.

The beautiful floral arrangement was won by **Real Fournier,** while the ''toilet doll'' donated by **Bev Fournier** was won by **Ian McCormick.**

All veterans, Legionnaires and ladies auxiliary members are invited to attend services in full dress on Nov. 11 at 11 a.m. outside the legion. Wear a poppy in fond memory of our brave fallen comrades.

# Recycling waste is gaining momentum in Glengarry

Support for recycling waste has gained momentum in Stormont-Glengarry, and it will be highlighted in the area from Nov. 14-20 when Recycling Week will be held.

Among the municipalities participating is Lancaster Township, which has officially declared Recycling Week.

As interest in recycling is growing in the municipality and the need to reduce garbage going to dumps is critical, the public liaison committee members of the Stormont-Glengarry waste management committee for Lancaster Township will be presenting an information night on Nov. 15 at 7:30 p.m. at the township's municipal office in North Lancaster.

The public and representatives of local industries are invited to the presentation, which will explain the Stormont-Glengarry Waste Management Master Plan and what people can do to help create a healthier environment in Lancaster Township.

Committee spokesperson Pat Alger said in the absence of an organized recycling program, tips will be presented on what can be done now.

More information on the info session can be obtained by calling either Mrs. Alger at 347-3303 or Raylene Goulder at 347-3838. Both are members of the committee.

Recycling is essential to the future of waste management in Glengarry County.

Currently, 15,000 tonnes of waste are going to landfill in the area at an operating cost of $14 a tonne. But the 12 small sites in the Glengarry-Stormont area won't be able to cope with future demands, and the selection of a new system is critical.

In the meantime, the 1 millionth recycling blue box went to an Ontario household on Nov. 3.

Blue boxes are used in some suburban Ontario municipalities to allow the user to sort garbage which can be recycled. It has become the symbol of municipal curbside recycling in Ontario.

# Federal debate heats up

*(continued from page 1)*

added that the Liberal party was responsible for a 28 per cent reduction of acid rain between 1973 and 1983.

He then charged that the ''present government should be put out of its misery,'' which got a round of applause from the audience and a rise out of Mr. Presseault.

''That's funny, Mr. Boudria and his party have done nothing for Canada except sit on their bums and collect money from you,'' shouted Mr. Presseault.

He added that the Prime Minister increased the budget for Environment Canada by 13 per cent and has donated billions of dollars for acid rain control.

Ms. McCuaig also addressed the issue, but in a calmer tone of voice said, ''The NDP is very concerned about the state of the environment that the Liberal and PC governments helped to set up.''

She said the NDP would install a policy that would require producers of toxic wastes to kick in $4 - $11 for every ton. This money would be placed into a fund which would be used for clean-up of spills and fires.

Mr. Brisson had no comments concerning the environment.

The candidates were also questioned on their stand on abortion. Ms. McCuaig stated that her party was against abortion but ''not without all kinds of support.

''Personally the thought of a fetus in the garbage makes me sick...But what we need is daycare in high schools so students don't have to drop out.''

Mr. Presseault said he was personally against abortion.

''It is a conscious and moral issue to be taught by the schools and the church. I was never forced or challenged to take a stand like Mr. Boudria.''

Mr. Boudria changed his stand on abortion this spring and is now against abortion.

Mr. Brisson also said he was against abortion, however, his party's stand is pro-choice.

During opening comments, the candidates spoke briefly on the free trade deal, but the effect it would have on Glengarry was not mentioned or questioned.

Ms. McCuaig said the NDP is not against trade with the U.S., ''but why don't we look at trading with other developing countries, like South America.''

Mr. Boudria claimed his party was 100 per cent against free trade.

''We can't compete with a country 40 times our economic size without coming out the loser.''

Mr. Presseault said, ''At least our government had the guts to stand up to the States and the Liberals didn't.''

Mr. Brisson had no comments on the free trade deal but said that his party stands for ''less government interference in our daily lives.''

Each candidate was questioned on their party's stand on official bilingualism.

Mr. Brisson said, ''There are two official languages in Canada and both should be respected.''

The three remaining candidates agreed with the Libertarian candidate.

Mr. Boudria was also questioned on John Turner's ability to lead the Liberal government.

He attributed his party's past problems to ''bad coverage'' by the media.

''Our party discusses issues in the open instead of behind closed doors. Sometimes this can be a downfall.''

Mr. Presseault, practically leaping from his chair, yelled ''Did you hear that, members of the press? You are being blamed for John Turner's bad coverage.''

The NDP hopeful was questioned on her party's plans to pull out of NATO if elected. Ms. McCuaig said Canada's army and navy were in ''bad shape'' and although the NDP party would withdraw from NATO, ''we wouldn't leave the country with no protection.''

During his closing statements Mr. Boudria stressed that ''after it's all over (the elections)) when you need help you go to your MP, not the party office.''




SHELLEY'S
UNISEX HAIRSTYLING
Shelley Vachon, Prop.
*The salon that will take the time to find the right style for your face, lifestyle and personality.*

Open 6 days

- Perms $30-35
- Tints $18
- Highlights $25
- Ear piercing $8
- Haircuts $8
- Children's cuts $4-6
- Wash, cut, style $12
- Set & style $8

41 Main St. S. Alexandria 525-5033
44-1c

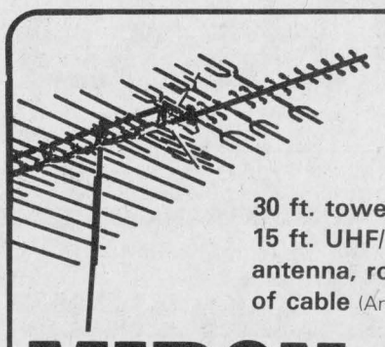

ANTENNA SPECIAL
30 ft. tower with 15 ft. UHF/VHF/FM antenna, rotor 75 ft. of cable (Antenna & rotor)
$499 tax. incl.
MIRON ELECTRONIC-TV
Sales and Service
*We Service What We Sell In Our Shop*
421 Main St. South Alexandria 45-1c 525-4007

CAMERA BUYS THAT WILL MAKE YOU MERRY!



Don't be disappointed
*Lay-away for Christmas today!*
- Video Cameras
- 35 mm Cameras
- Lenses
- Tripods
- Flashes
- And much more at...

DEVELOP A MEMORY AT PROPHOTO LAB
PROPHOTO LAB 1HR.
QUALITY PHOTO FINISHING
HOURS: Mon.-Wed., 9-6, Thurs. & Fri., 9-9, Sat., 9-5
421 Main St., S. Alexandria (across from IGA) 525-4952



JYMAR SHOES
NOW OPEN
52 Kenyon St. West
(Located just west of Menard Fairway)
Special of the Week
Save 30%
Ladies' Winter Boots
Black, Grey and Green, Reg. $112.99
Special $79.00
Men's Strapper Overshoes
$21.99



It's our
Annual
Coat Sale
Short & Long
Winter Coats
20% OFF
Starts Thurs., Nov. 10 to Sat., Nov. 19
LALONDE'S
LADIES WEAR
24 Main St. S. 525-3162
45-1c

ROXANNE'S FITNESS
*This is you last chance to tone your body to your maximum before Christmas!*

**Get a trimmer tummy, firmer muscles and a well-toned body all around. Concentrate on those trouble spots and the rest will take care of itself. Work at your own pace and let Roxanne's Fitness get you in top shape the fun way!**

- I've been exercising with Roxanne once a week for now 9 weeks and I've lost 9 1/4 inches without dieting! Gail Rochon
- In 9 weeks, exercising once a week I've lost 9 inches without dieting! Linda Campeau
- I've been with Roxanne for 8 weeks, exercising twice a week, I've lost 14 3/4 inches. I used to have a back problem before I started the work-outs, I even got rid of that too. I feel a lot more energetic, a lot more self confident. Cecile Seguin

CONGRATULATIONS LADIES

REGISTRATION & FIRST CLASS
**5-Week Session** (We will be finishing the week before Christmas.)
ALEXANDRIA G.D. High School
(park at the back, near tennis courts, use back entrance.)
Tuesday, Nov. 15
7 to 8 p.m. - Tone & Slim Down
and if you wish to stay from 8 to 8:30
light weights — to help you tone to your max *(weights supplied)*
Thursday, Nov. 17
7 to 8 p.m. - Tone & Slim Down
and if you wish to stay from 8 to 8:30
light weights *(weights supplied)*

*NORTH LANCASTER - Ste. Therese School*
*Wednesday, Nov. 16*
*7 to 8 p.m. - Tone & Slim Down*
*5 classes for $12.50, twice a week for $25.00*

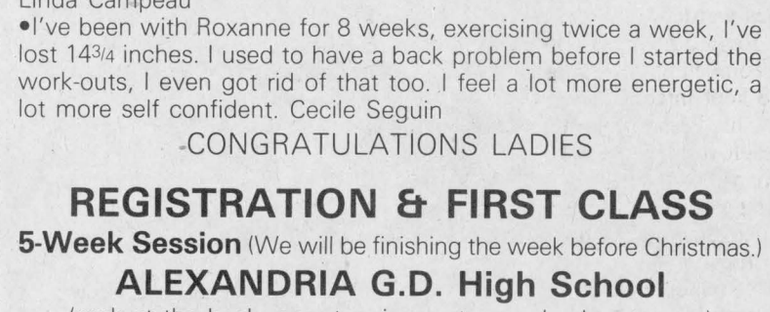

*STOP waiting around for excess pounds & inches to disappear. Join Roxanne's Fitness today and make it disappear!*
*525-5165 or 347-7344*
45-1c



Coiffure au Masculin
Hairstyling
Hours: Mon., Tues., Thurs., 8-5 Wed-CLOSED Fri., 8-8 Sat., 7:30-1
48 Jean St., Alexandria
Lynne Vaillancourt, prop.
*By Appointment Only!*
525-5132
39-tf

LUCKY DOLLAR FOOD STORES
LUCKY DOLLAR
Green Valley, Ont. 525-3081

Cut from Canada Grade A Beef Round Steak Roast outside cut, eye removed 2.76 lb. 6.15 kg
Florida White Grapefruit 4 for 99¢
Schneiders Kent brand Sliced Side Bacon 500 g 1.99
Canada No. 1 Cabbage 79¢
Cut from Canada Grade A Beef Round Steak Full slice 2.89 lb. 6.37 kg
Mexico Tangerines 99¢ lb. 2.1[illegible] kg
Schneiders Wieners 450 g 1.99
Canada No. 1 Carrots 2 lbs. 79¢
Cut from Canada Grade A Beef Boneless Rump or Sirloin Tip or Inside Round Roast 2.99 lb. 6.59 kg
Red Grapes 99¢ lb. 2.18 kg

Kellogg's Corn Flakes 525 g 1.99
Campbell's Tomato Soup 10 oz. 39¢
Chefmaster Soft Margarine 454 g 59¢
Savern Pot Pies Chicken 8 oz. 69¢
ABC Concentrated Detergent 4 L 2.99

Prices in effect until store closing Sat., Nov. 9/88.
We reserve the right to limit quantities.

# Meet your candidates:

## Glengarry men and women reveal their plans and hopes for upcoming term

The following is a summary of all of the candidates running for positions open in the six councils for municipalities in Glengarry County. They are listed in alphabetical order starting with the incumbents:

## *ALEXANDRIA:*

### Mayoral candidates:

**Mayor J. P. Touchette:**

If re-elected for the 15th consecutive term and the fifth time as mayor, he will "continue to supply . . . improve . . . support . . . and promote" several aspects of the town.

Mayor J. P. Touchette, who lives at 220 Kenyon Street West, listed as his first priority, to "continue to supply affordable housing" to Alexandrians.

He also plans to "continue the prosperity and development of Alexandria, continue to improve the quality of life of our senior citizens, continue to support the growth of our present industries and look for new ones (and) continue to promote Alexandria as the friendliest town in Canada." He has also campaigned to bring an Ontario Provincial Police detachment to Alexandria.

Mayor Touchette is the town's police commissioner, the chairman of the Alexandria Non-Profit Housing Corporation, the Glengarry Memorial Hospital board and Glengarry Sports Palace board. He is also a member of the Lions Club and of Sacred Heart Church.

On council, he is chairman of the industrial committee.

Known as the "Singing Mayor" because of frequent choral performances for a wide variety of functions, Mayor J. P. Touchette, 60, has four children: Cecile, Joanne, Jacques and Colette.

**J. Y. Baker**

"It's time for a change," and time to open up the lines of communications between all members of council, said J. Y. Baker. Mr. Baker made allusions to Mayor J. P. Touchette's slogan "Do it my way" and said he does not feel enough decisions are being made with council's input as a whole.

Mr. Baker, who has been an Alexandria councillor for two terms, listed as one of his top priorities getting as much information as possible to council before asking it to render decisions. In addition, he would like to see committees do more work and see more responsibilities delegated to the town office staff. The successful mayoral candidate should concentrate on fewer activities rather than trying to get involved in everything.

The St. George Street resident also said he hopes to gradually solve the town's long-standing problems in areas such as water quantity and quality, lack of affordable housing, lack of jobs to keep young people in the area, meeting the concerns of senior citizens, beautifying Main Street, improving streets, getting people interested in and informed of council and the town's affairs, and boosting "this exciting town" and area whose history goes "away back."

Mr. Baker also hopes to improve the industrial base.

The father of four — Colleen, Maureen, Chloe Ann and David, Mr. Baker is a former teacher at Glengarry District High School where he was head of the mathematics and guidance departments, ex-president of the Minor Hockey Association, ex-president of the Royal Canadian Legion, vice-president of the Glengarry Association for Community Living and President of the Glengarry chapter of the Heart and Stroke Foundation. He is also a member of the Royal Canadian Engineers and a veteran of the Second World War.

**Bruno Massie**

The former mayor of Alexandria for six years until 1978, Mr. Massie said he will again try to obtain the mayor's seat because there should be "co-operation instead of confrontation on council."

He lost the seat to Mayor J. P. Touchette.

Mr. Massie, who also served for six years as reeve and four years as councillor, hopes to improve the quality and quantity of Alexandria's water and maintain and augment the current Alexandria police force.

Seeing to it that two members are appointed to the Alexandria Police Commission is also a priority: The mayor currently serves alone on the commission, following the death of one member and the compulsory resignation of another who had served the maximum number of years.

During the candidates debate, Mr. Massie said he believed it would cost the town more money to buy Ontario Provincial Police protection; $125,000 more. He suggested hiring another local police officer to help carry the workload, instead of bringing in the provincial force.

Married to Laurette, the 60-year-old candidate has three children: Michelle, Suzanne and Jacques.

A Massie Crescent resident, he also belongs to the Knights of Columbus General Council 1919, is president of the Alexandria Colombus Elect and a member of the Glengarry Association for Community Living.

### Candidates for Reeve:

**John Gerald Cormier:**

Incumbent Reeve John Cormier wants to retain his mandate "because as a citizen of Alexandria, I care about the future of its growth and development and making it a town which all residents are proud to be a part of."

Mr. Cormier, 52, also listed as priorities working "together as a team toward more economical housing for those in need, youth involvement, adequate policing, maintenance of our roads and streets, improvement of our water system, developing our industrial growth to provide more employment for our citizens and operating our town efficiently without causing heavy tax increases.""

Mr. Cormier, who has completed three years as reeve, three years as deputy reeve and four years as councillor, said the ideal council will stand up and speak to create more meaningful discussions. A more modern system of accounting, using computerization, is needed by the town.

As reeve, he sits on counties council and hopes to one day be united counties warden.

Regarding the possible OPP protection for Alexandria, Mr. Cormier said a competent chief should be hired and the Alexandria police force should be kept intact.

This Bishop Street resident is the father of five: Janice, Daniel, Iona, Adele and Richard. He is a member of the Glengarry Memorial Hospital board.

**Roger Lemieux**

Roger Lemieux hopes to make the jump from deputy reeve of two terms to reeve.

"Council cannot continue to conduct town business under the same stressful conditions as the last three years," said the current Mr. Lemieux, who also served as councillor for two terms.

"I'm an Alexandria boy, interested in Alexandria and I love my town"; that's why he's running for reeve. In addition, he wants to see council work as a team to promote harmony and to work for the town and its finances, while leaving personal differences aside.

The Dominion Street resident also said he wants to show best faith when representing the town outside of its boundaries, and said council was "the laughing stock of Eastern Ontario" because of the arguing which has taken place during the last term.

Mr. Lemieux, 47, a 21-year veteran of Canada Post and married to Jacqueline, is a member of the Knights of Columbus, the Sacred Heart Church and is the vice-president of the Children's Aid board; he has been asked to be president next term, he said.

### Deputy Reeve candidates:

**Jacques Joly:**

Alexandria deputy reeve in 1973-74 and a councillor for eight years, Jacques Joly believes that, "God permitting" he can "contribute a few more years toward the betterment of our town.

"I have done my share of the work (during) the 10 years I was on council. I want to help our town become the best and proudest town of all . . . I want to voice our town's concern at the county level (on counties council)," he said.

He also said he hopes to keep taxes as "low as possible" and to work to improve the town's recreational and general programs. Mr. Joly is the chairman of the parks and recreation committee of council.

"We have to keep in mind that you need support from all members of council or the majority of council to be able to accomplish any changes," said the 54-year-old retired Alexandria postmaster.

Mr. Joly currently works at a local store specializing in home decor, lives on Dominion Street, is married to Marielle and has three children, Suzanne, Johanne and Michele and five grandchildren.

He is president of the Sacred Heart Church finance committee, past-president of the Lions Club and of the Glengarry Association of the Red Cross (five years) and was chairman of the centennial committee board, Glengarry Association for Community Living (GACL), the Red Cross, Lions Club and Knights of Columbus, and operates a school bus which transports GACL clients to work.

**Chloe Ann Baker-Pelletier**

It's time a woman's voice was heard on council, believes Chloe Ann Baker-Pelletier, a first-time candidate for Alexandria town council.

A businesswoman in the fitness field, Mrs. Baker-Pelletier said "We need to bring about the harmony which is needed for council to make clear, concise decisions."

If elected, this St. George Street resident and daughter of J. Y. Baker, hopes to bring about a solid industrial base to serve this community's employment needs for future generations. She also feels it's important to organize transportation for senior citizens to increase their mobility, and to expand local youth groups.

Mrs. Baker-Pelletier is a substitute teacher at Glengarry District High School and works at the Alexandria Community Nursing Home. Wife of Michael Pelletier, the couple has three offspring: Nygel, Jamie and Travis.

She also serves on the Glengarry Pool Foundation and is the Glengarry co-ordinator for Dance for Heart, the Heart and Stroke Foundation's fundraiser.

### Councillor candidates:

**Jean A. Larocque:**

An incumbent councillor, Mr. Larocque has served for four terms — 10 years as councillor in Alexandria.

A resident of St. George Street West, he is running once again because "I feel I have the administrative ability to be part of the management team for the town of Alexandria. As a life-long resident I am interested and concerned that the interests of the ratepayers and citizens are well cared for."

An accountant by profession, Mr. Larocque, 56, is married to wife Claudette. They have three daughters.

"If elected, it is my intention to work for the attraction of new industries, proper planning and a sound, capable administration."

**Archie McDougall:**

"I've been up here a couple of times before," said incumbent Councillor Archie McDougall during the Alexandria candidates debate. "I won't do anything in the future that I didn't do in the past . . . I've never thought I was a good politician. Vote for me if you like, if you don't, that's good too. But if I don't have your vote, I hope I have your prayers."

The 16-year-veteran councillor did not make any promises to Alexandria taxpayers, but said he is "not a yes-man" and would treat everyone the same. He also said he speaks French well enough to get along.

A Kincardine Street resident, husband of Catherine and father of nine — Sandra, Patrick, Bonnie, Alan, Cathy, Danny, Brent, Mark and Scott — he owns two companies: S&B Distributions and S&B Maintenance, both operating out of Glengarry.

Mr. McDougall, 62, is also a member of the Royal Canadian Legion.

**Fern Séguin**

Bringing back respect and credibility to all council proceedings is the first priority on this incumbent councillor's list.

With past experience as deputy reeve and reeve as well as councillor, Mr. Séguin, a resident of Sandfield Avenue, has chaired the environment committee on council, was a member of the waste management steering committee and sits on the Raisin Region Conservation Authority.

Other goals and objectives include having all channels of communications and information re-opened between council, commissions and boards, restore good "entente" and harmony in a working council and with some ministries of government and the strong promotion of industrial growth, "housing, recreation and street reconstruction, in a sensible and reasonable manner."

Semi-retired and employed part-time at the licence bureau, Mr. Séguin, 53, is married to Monique. They have four offspring, Luc, Roxane, Jean and Julie.

**Michel Boisvenue**

An employee of Glengarry Transport in Alexandria, Mr. Boisvenue is running for council "because I feel I can help contribute to our town's prosperity now and in the future."

A Kincardine Street resident, Mr. Boisvenue said in the next three years he would "like to get involved in bringing more industry to the town." He is also interested in seeing the parks and recreation programs in the town expand to meet the growing needs of the population.

Married to Diane, with two children, Marc and Daniel, Mr. Boisvenue, 36, is a member of the Lions Club of Alexandria, was Easter Seals campaign chairman, a coach and is an executive member for the Alexandria Minor Hockey Association.

**Dolor (Don) Collin:**

The clerk/treasurer of Alexandria until 1986 when he retired Mr. Collin said that he has spare time he would "like to devote to my municipality." If elected he would "endeavor, along with my fellow council members, to re-establish harmony at the council table . . . Less dissension and more progress."

A resident of Park Avenue in Alexandria, Mr. Collin, 66, wishes to see the co-ordination of services offered to senior citizens by various groups, through an office with a telephone number that any senior could call to obtain assistance with any problem, from health services to the interpretation of government forms.

Mr. Collin has been a member of the Royal Canadian Legion for 42 years, 15 as branch service officer, has been a director of the Glengarry Association for Community Living for the last three years and is a member of St. Finnan's Cathedral parish. He is married to Adele and they have three offspring, Louise, Phillip and Daria.

**Bruno Lalonde:**

A former councillor, reeve and member of the public utilities commission, Bruno Lalonde wishes to return to local politics because of his past experience.

Currently a member of the public liaison committee of the Stormont-Glengarry Waste Management Master Plan, Mr. Lalonde is a Main Street South resident.

His goal, once elected, is to "participate in the discussions in a constructive way for the advancement and progress of our town."

An Alexandria store owner, Mr. Lalonde, 62, is married to Edna and has seven children; Rolland, Roger, Jeanette, Paul, Daniel, Dianne and Bernard.

**Claude J. Poirier:**

The current president of the Alexandria and District Chamber of Commerce, Mr. Poirier is trying for his first term on council.

The owner of a Main Street shoe store, Mr. Poirier's aim is to work in harmony with other council members, clean up the town and make it "more attractive for tourists."

Married to Carol, Mr. Poirier, 40, has two children, Julie and Chris. They reside at RR1, Alexandria.

**Remi Prud'Homme:**

A former member of Alexandria town council, Mr. Prud'Homme, a Main Street South resident, sees recycling garbage in the town as a top priority in the new term. The owner of Remi Prud'Homme Insurance, he wants to see harmony on the council.

A 30-year member of the Knights of Columbus, he was two years as Grand Knight, 4th degree. He is presently navigator for the 4th Degree Assembly.

Mr. Prud'Homme also wishes to "see if we can have our Main Street widened by removing those Hydro poles and try to have the highway bypass to remove heavy traffic."

Mr. Prud'Homme, 55, is married to Marcelle and has five offspring: Luc, Joanne, Roch, Roxanne, Serge and four grandchildren.

## *CHARLOTTENBURGH:*

### Reeve candidates:

**Carol-Ann Ross:**

A township councillor for the last three years, Carol-Ann Ross said she feels qualified to fill the reeve's position because she has, in the past, carried out some of the reeve's duties in his absence.

She said she has attended meetings with Ontario ministries to try to obtain funding for projects and has chaired council and committee meetings. She said she feels she can help the municipality and has the experience to aid the township in all its functions.

"And besides, I find it interesting and educational; I guess that's the key," she said.

If elected, she would like to see the Glendale drainage and roads project and the Charlottenburgh-Kenyon boundary road project completed. She also plans to continue the battle with the province to obtain more funding for road improvements in the township and to complete the Glen Walter water and sewage project.

Mrs. Ross, 37, serves on the recreation board, industrial committee, planning advisory committee, master plan recreation study, Green Valley Sewage project, labor management committee, Glengarry Memorial Hospital board and is chairman of the Martintown Public School committee.

This resident of the King's Road near Martintown has also served on the Char-Lan Figure Skating club, Martintown Recreation Committee, St. William's Church council and was a council representative of the museum committee.

The wife of Donald Ross, she is the mother of three: Sonia, Tanya and Donald.

**Laurier Poirier:**

Laurier Poirier, 50, said he is running for reeve because "the township is big business and should be run as such."

He has never served on a municipal council, but said there are areas of concern which need attention, such as roads, sewer and water services and the St. Lawrence River. He feels he can provide this attention.

If elected, he would "continue with upgrading and paving of gravel roads... A lot of homes stil need sewer and (some need) water. I would pursue cleaning up the St. Lawrence River," he said.

This 50-year-old father of Patsy, Ricky and Judy and husband to Vivian owns a service station in Cornwall and runs taxis in the city.

**Simon Villeneuve:**

This candidate for reeve said he is "disturbed about the way things are being run" in the township, believes money can be spent more efficiently and believes there have been too many delays in developing the township.

Simon Villeneuve, 42, of the South Branch Road said if elected, there would be no tax increases within the next three years; land severances would be endorsed more freely, particularly for land which is not good for

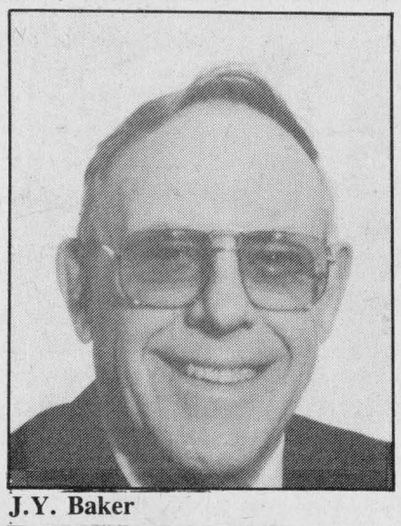
J.Y. Baker

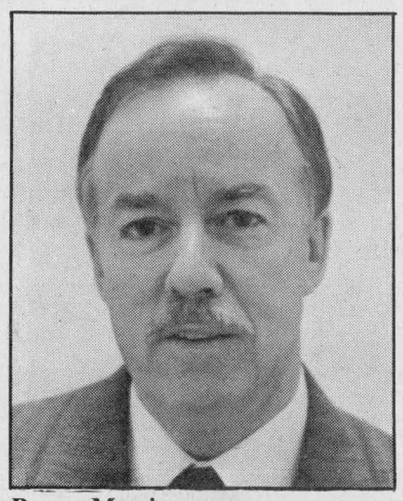
Bruno Massie


J.P. Touchette


Carol-Ann Ross

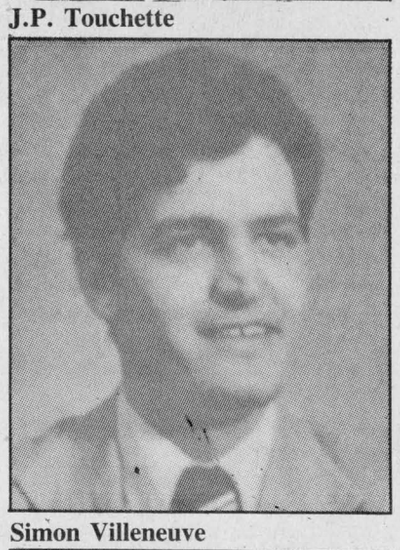
Simon Villeneuve

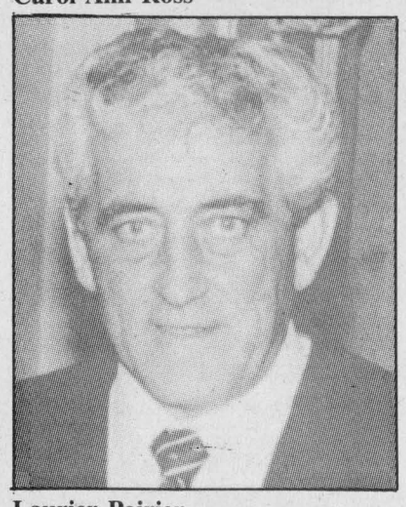
Laurier Poirier

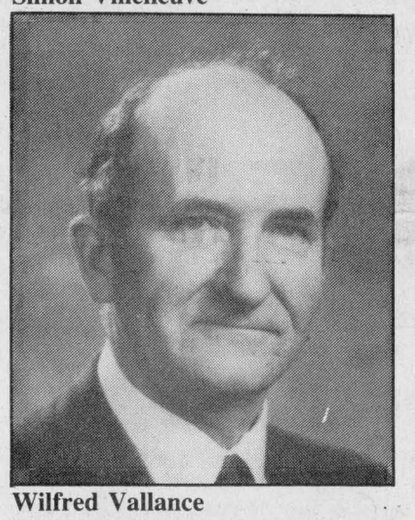
Wilfred Vallance


Finlay McDonell

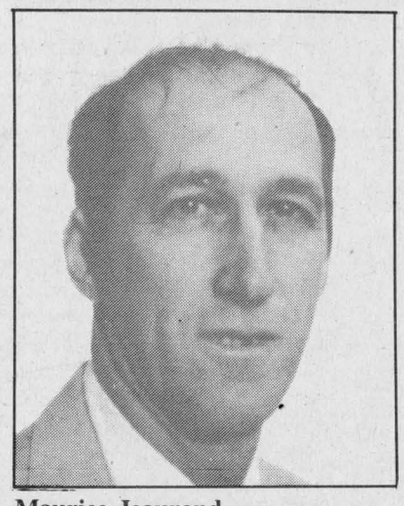
Maurice Jeaurond


Ron MacDonell

**Candidates' profiles for other Glengarry municipalities are continued on pages 7, 8, 9 and 10**

# Editorials/Opinion

## Apathy growing for services

In a moral and historic sense, few community exercises are as important as Remembrance Day or memorial services such as the one conducted last Sunday at the Glengarry War Memorial. And yet, the size of the crowd in attendance, relative to the combined populations of the municipalities the memorial serves, sadly shows interest in these ceremonies is declining.

Combine this with Alexandria council's refusal to acknowledge its legal and historic obligation to pay for the entire repairs to the cenotaph and, it's apparent there is an apathetic attitude growing in the communities for which the cenotaph was built.

Roughly 200 people in total, including the band and the veterans in the parade, attended Sunday's ceremony. The combined populations of Lochiel and Kenyon townships and the Town of Alexandria is roughly 10,000. The crowd at Sunday's ceremony represented a scant two per cent of every man, woman and child living in those communities.

To put this into perspective, there were as many people in attendance at the Alexandria candidates meeting alone last week as there were at Sunday's ceremony. Kenyon Township's candidates meeting drew about 100 people.

It's true that smaller ceremonies have and will be occurring this week in the area's schools, particularly on Remembrance Day itself, this Friday. Churches, too, read honor rolls and recognize the congregations war dead. St. Columba Presbyterian Church in Kirkhill, in fact, has gone to the trouble of publishing its honor roll in an attractive booklet and has released it this year for sale for $5.

But not everybody attends school or church, and certainly the Glengarry War Memorial is the chief focal point in Alexandria and northern Glengarry County where the communities' war dead are most tangibly remembered. It is not a place restricted to legionnaires and those of one religion or language. It is a place where war dead are remembered and saluted, a place where generations can pay their respects, even if remembrance is an impractical word when applying it to anyone too young to remember the war years.

After all, most of us are not too young to enjoy the benefits of a May holiday named after a 19th-century British monarch. And in a very real way, we gained more from the sacrifices of the Canadian and other allied soldiers during the Second World War than we did from her reign.

Yet, it's unlikely Remembrance Day will ever achieve such holiday status.

But for the sake of the young people alone — quite apart from the need to salute the contributions of the war dead and those still surviving — the old axiom still rings true; if they cannot learn the lessons of history, they are doomed to repeat it.

The Glengarry War Memorial is a most appropriate classroom.

## One candidate in attendance

Not that we're taking sides, but we feel it's important to note that only one new candidate for Alexandria town council attended the last two council meetings which have taken place since the nominations for municipal office closed.

That candidate was Claude Poirier, president of the town's Chamber of Commerce, who attended the Oct. 18 session of council.

Perhaps we shouldn't be too surprised — few members of the public have attended any of the meetings over the last three years, the last term, and beyond.

But certainly, you'd think that a prospective worker, if given the chance, would love to have the opportunity to look over his new job well in advance.

Anyway, it looks as if one of the first responsibilities of the new council will be to stimulate interest in local municipal politics. Certainly, if the candidates themselves aren't attempting to learn more about the issues or how council works, expecting the public to do the same is hypocritical.

## Let collectors sort it out

Is it mere coincidence that Recycling Week begins the day of the municipal elections and ends the day before the federal ones? Or is somebody trying to make an editorial comment?

If the former option is the truer of the two, then maybe someone should draw attention to the obvious parallels between politics and waste management, between the voter and the trashman.

That is, re-package the stuff that can be used again, bag the useless garbage and set both out on the curb for a pickup.

And let the garbage collectors sort it out.


## THE GLENGARRY NEWS

**Kevin E. Macdonald**
President
**Lesley Cadham**
Editor

**Joe Banks**
Publisher
**Lindsay Cameron**
Advertising Manager

Published Wednesdays by The Glengarry News Limited at 3 Main St. S. Alexandria, Ontario K0C 1A0. Address all correspondence to Post Office Box 10. Alexandria, Ontario K0C 1A0.

**Telephone (613) 525-2020 or 525-3271**
Second Class Mail Registration Number 1302
**Subscription Rates:** $18 per year within 40 miles of Alexandria; $22 per year in Canada beyond 40 miles and in centres with door-to-door postal delivery; $65 per year outside Canada.

**Single Copy 45 cents**
Member of the Audit Bureau of Circulation, the Canadian Community Newspapers Association, the Ontario Community Newspapers Association, the Ontario Press Council and the Glengarry News Press Council.


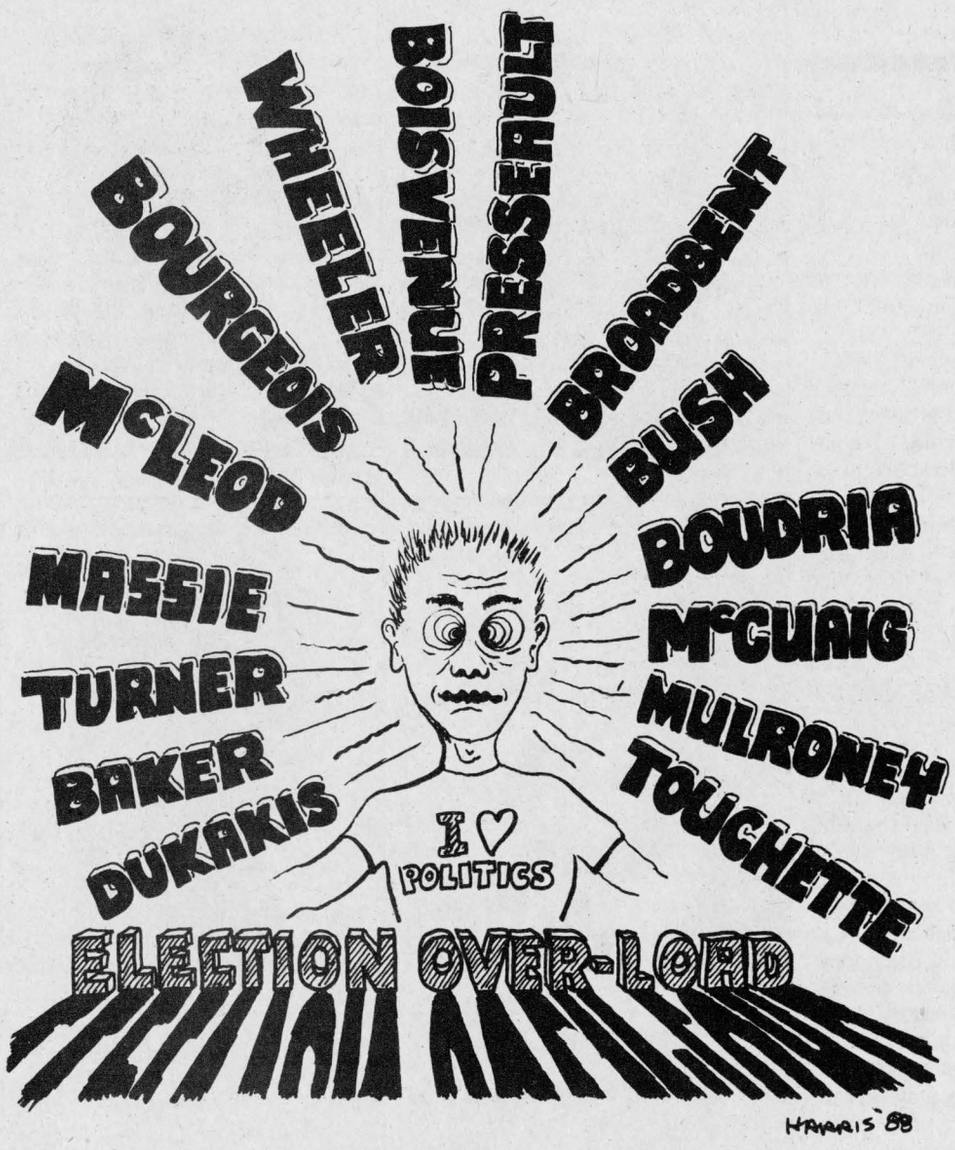


## It all comes down to decision day on Monday

**AFTER THOUGHTS**
Joe Banks



Three years.

It's not such a huge gap of time as far as the age of the universe goes, or even relative to an average lifespan.

But to the municipal voter, three years can be an eternity if he elects the wrong people to council, or the wrong trustee to the school boards. A vote cast now can affect him in 1991.

Ratepayers in Glengarry will somehow have to decide who best will serve their interests, when they make their mark this Monday, a scant seven days before they'll be trudging back to pick an MP.

It won't be an easy task, but to help you in sorting out the players, *The News'* editorial staff has compiled profiles of every candidate running for all of the municipal positions in Glengarry County. As well, most of the candidates have published ads and literature over the past few weeks, some of which detail where they stand on vital issues affecting the community.

You should have lots of reading ahead of you this week and weekend.

Naturally, you'll be chiefly interested in the battles shaping up in your community. But of all the races, few are as intriguing as the campaigns for mayor going on here in Alexandria.

As far as the county is concerned, the decision Alexandria voters make is important, as well. The town's industries provide the bulk of the non-agricultural employment to Glengarrians, and industrial development in Alexandria is critical if the populations and hence the tax bases of these townships and villages are to grow.

Unquestionably, Alexandria is the geographic and economic centre of Glengarry, and any decisions affecting service to those industries can impact on residents who work in town, but live outside of it too.

So it's crucial, and always has been, that Alexandrians pick the best people for the job.

For the most part, the mayoral race has to date, been pretty quiet. Early in the week, however, it looked as if sides were being taken, candidates were lining up behind the contestants for the reeve and mayor's positions, and strategies were being "plotted" across the table down at Cathy's or in the Hub.

But, of course, the bottom line is simply, who is the best man?

I've made a solemn promise to myself that I won't be publicly taking sides, mainly because I feel a responsibility to maintain a level of objectivity throughout the election.

But perhaps I can make a few loose observations of this year's campaign for the mayor's chair in Alexandria, without labelling myself partisan.

The race between the incumbent mayor and Bruno Massie, to an outsider such as myself, seems more like a grudge match than a campaign which compares two men have sharply differing views of how the town should evolve. I suspect they probably agree on many issues, and would take similar approaches to the solution of problems.

Businessmen both, their friendly ways overshadow a shrewdness that is the stuff of politicians at all levels. They share a similar goal, but want to reach it in different ways.

The other mayoral candidate, Jim Baker, simply wants a change; part of his campaign is predicated on that, though he obviously has worked and built up a reputable record on council and in the town. But he had, of the two candidates battling the incumbent, been most direct in criticizing the mayor for his apparent penchant for making unilateral decisions without consulting council or its committees.

But for the most part, candidates and ratepayers with whom I've spoken prefer the nudge-nudge, wink-wink approach, where the underlying notion — that the mayor isn't doing a very good job — is implied and never stated.

But in an election campaign, such approaches suggest a diet of sour grapes. Voters have more respect for candidates who have watertight facts supporting their thesis that somebody should be booted out of office. If the evidence isn't there, if the individual inciting discontent can't publicly demonstrate the incumbent should go, then the better policy is a patient silence, or an election fought on merit alone.

The Alexandrians who pick their mayor and the rest of their council this Monday won't be interested in three more years of reading about a lack of communication or bickering on council. They'll want much more than that.

Simply put, they'll want a team of municipal leaders more interested in getting on with the job at hand.

## Remembrance Day a fitting way to honor our heroes

**LIFE WORTH LIVING**
Rev. Crosbie

All Saints', All Souls', Remembrance Day — the thread running through these observances in the Christian year is our solidarity with the dead. Christianity affirms that all of life, whether past, present, or future is in the hands of God, and that God is loving and life giving even unto eternity. We are one with the dead because they are in Christ and His resurrection, and we are in Him and He in us.

It has often been remarked that no man or woman is an island, self-created and self-sustaining. We have received much from those who have gone before us; love, care, nurture, families, friends, values to live by, communities of worship, material resources, our country... the gift of life itself.

To commemorate the dead of the great wars of this century is to remember their sacrifice and the gift of freedom, and the hope of a better world they have given us. A fitting way to honor a person is to respect what they believed in. We honor the war dead pausing on Nov. 11, but also by working for peace, justice, freedom and dignity for every human being.

Our freedom as a nation is based on sacrifice. Christian hope and freedom is founded on the sacrifice of Christ: "Who

*(Continued on page 7)*

## The final countdown

**EYE ON ALEXANDRIA**
Lesley Cadham



The countdown is on.

Municipal election day is almost upon us and there is still so much to think about before we head for the polls to cast our votes. We've got to consider candidates' past records and potential and whether its time for a change. And we've got a lot of candidates from which to choose.

With a long list of important issues to be dealt with by incoming councils, perhaps this year's elections should be thought of as the most important in years. French language services, waste management and rural postal services are matters which will affect most areas, but there are also many issues which will affect particular municipalities. Sewer and water services and long-term planning in Alexandria are an example.

And in several cases, the top positions — mayor or reeve — are not being handed over on a silver platter; they are being fought for.

Remember: Choosing the people you want to represent your best interests on council should not be done without careful forethought.

After all, the decisions taken by those people are the ones that will affect YOU the most. They are the ones that will affect your everyday lives, your homes and your properties. They can create for you more beautiful towns, hamlets or townships or can let them stagnate. Council can give you parks and greenspaces or take them away to put in parking lots.

And it can also influence whether your taxes soar into the wild blue yonder or remain at a more earthly level.

And necessities such as fire and police protection, sewer and water services, garbage disposal and perhaps a number of one-shot projects are paid for in part by your tax dollars.

That is where YOU come in. You, as a taxpayer, are giving your municipality your hard-earned dollars, trusting that they will be spent for useful gain and on things that you would approve of.

You wouldn't give just anyone on the street a $20 bill right out of your wallet, would you? Even if he said it was going to starving children in a country wracked with famine? Of course not. It makes no more sense to hand over 20, 30 or 40 times that amount to strangers, which is who they'll be unless you make an effort to get to know them and to vote.

To further complicate efforts to get people out to the voting polls on Nov. 14, is the fact that a federal election falls exactly one week later, on Nov. 21. Minister of Municipal Affairs John Eakins has said he is concerned the federal election could, in innocence, undermine the municipal one.

While it's important to ensure that your federal representative obtains a seat in the House of Commons, I dare say it's just as important to see to it that the people you want representing your town win the municipal election.

## Hall has history

**WORD SKETCH**
Sybil Carello



By now everyone is probably sick of hearing about the Kenyon Township Great Hall Debate. But at the risk of getting a pie in the face, a little historical background is fitting. This I've unabashedly lifted from the Kenyon Township Hall Heritage/Conservation Report submitted by Commonwealth Historic Resource Management Limited.

The one-storey stone building with a gable roof is located in the village of Greenfield. (I know YOU know that but a lot of others don't.) It was built in 1862 at a cost of roughly $500 bucks. Around this time, the population in the area was 4,800.

The township paid local resident Lachlin (Laughlin) McGillis two pounds 10 shillings for drawing plans. Roderick McMillan erected the hall using locally quarried stone.

The specifications of the 30x45-foot building included a 2-foot, 6-inch outside wall and 15-foot ceilings. The original interior design included a 12x28-foot platform raised 2' and enclosed by a railing. The open hall had a 1-1/2" plank around the perimeter of the room. This served as a seating area for the public. The pine wainscotting used in the woodwork had an imitation white oak finish.

All of the interior detail, however, was lost in the fire of 1895.

The stone building demonstrates the simple elegance of the stonemason's craft. Although its Greek Revival style was typical of other public buildings during that era, the detail and sophistication of the stonework give the building its distinctive quality.

The sides and back show regular coursed limestone (rubblestone) but the facade is a true indication of the stonemason's skill. Here the stones are pick-faced and squared. And the stone lintels — masonry design over doors and windows — are carried through "as precise bands." The upper gable is enhanced by two quarter-circle glazed windows.

According to the report, "Kenyon Township hall represents the grass roots conservatism in its dignity and simplicity of plan and design... the use of the stone reflected a sense of permanence in the community."

The decision regarding expansion of office facilities and services eventually will be hammered out to precise and economical specifications. At this point anything other than what is presently available will be an improvement.

The stone hall, however, is worthy of more than a cursory nod. At the Great Debate in Apple Hill last week, Reeve Wilfred Vallance threw the question to ratepayers: "What do you people want us to do with the old hall; it's too good to take a ball and hammer to and if we're going to go to anything other than taking it back to its original structure, no grants are available."

*(Continued on page 6)*

# Letters

## *Abolish war and keep our pledge*

To the editor:

To keep faith with those who fell in two world wars, mankind has promised the abolition of war. As guarantors of this engagement, there was created, first, the League of Nations and, later, the United Nations. And yet, over the last half century, armaments have been developed, multiplied and deployed as never before. The militarization of the world comprises, besides the sophisticated weapon systems of the super-powers, the deployments of NATO and of the Warsaw Pact, the British nuclear arsenal, the French Force de Frappe, the sur-armament of many third world countries, and still other military concentrations. In the reverse sense, there is the I.M.F. treaty already in operation; but already certain NATO spokesmen are suggesting reinforcements of the remaining arsenal to compensate for the reductions of the treaty.

As the arms race progresses so increases military tension and, with it, the probability of war. But war, with present weapons, could destroy humanity and even the life supporting ecology. Yet many nations are arming to maximum technological capacity, each with three objectives in view: The first is to reinforce diplomacy by threat of force (diplomacy of force), the second is to counteract an adversary's diplomacy of force, the third is deterrence. But diplomacy of force, when militarily contested, becomes armed confrontation; and then one of the contestants cedes in humiliation or armed conflict begins. Therefore the diplomacy of force has become, in our time, incompatible with human survival, because it accepts war as the ultimate arbiter.

There is the alternative diplomacy of negotiation within the framework of international law, together with submission of unresolved disputes to the arbitration of international courts. Negotiation, long familiar on the domestic scene, coming more and more into international use, has already attained to a certain "state of the art." A nation which is socially stable has become so in virtue of laws which are respected, and courts, backed up by powers of enforcement, sitting in judgment over transgressions and arbitrating disputes. Similarly, the nations of the world will form a stable international society when international laws are universally respected and the World Court, provided with powers of enforcement, judges transgressions of states and arbitrates disputes between states.

As for deterrence, the conventional wisdom is "Peace through strength." But this age-old policy is, in this nuclear age, fallacious; for it ignores the mind of the adversary, who, if he has not already the idea of arming for peace, will be impelled to it by the policy intended for his intimidation. Therefore the policy of arming for peace leads to an arms race which, in turn, leads, by incident or accident, to war. On the other hand, by concerted efforts, working with judicious combinations of disarmament, negotiation under the aegis of international law and the World Court and United Nations peacekeeping forces, we can abolish war keeping thus our pledge to those we commemorate this day.

**Geoffrey Fox,**
**Maxville**

## Remembrance Day issue from Normandy to the Scheldt

To the editor:

From Juno beach in Normandy where we landed on June 6, 1944, to the beach in the Scheldt where we made a landing behind the German lines in October, 1944 took four months. This time we did it in a week — by bus.

The ferry docked at Boulogne, France where a bus was waiting and dropped us at our hotel at Samer around 20 miles out of Boulogne.

The next morning was spent around Outreau, the northern part of Boulogne near the sea. This part was taken by the Glens on Sept. 19. It was high ground, full of bunkers and 88s but now mostly built up. It was here that Jimmie MacDonald, my roommate for the tour, was shot through the knee and spent the next six months in hospital. It was there where I found my first pair of field glasses in a German bunker, and when trying them out, I spotted a German up front 600 yards or so getting behind his machine gun to fire at us. We ducked in a hurry.

In the afternoon there was a wreath laying ceremony, with flag bearers and a huge drum and bugle band. And when they played O Canada, I think some of us were almost in tears. That night they put on a four-hour banquet for us with all the trimmings and gave us gifts.

The next day Sept. 18 we went up the same road we did in '44 to take Boulogne. I well remember having a break in one of the fields. We got the order to get to the road and grab what transport was there. A couple of Bren carriers were filled up in a hurry, but there was no place for me. Behind one of them they were towing a big artillery gun, so I went horseback on the barrel and we took off. At the first hill we came under .88 fire. The trees beside the road were cut off and then the carrier ahead got a direct hit and took fire. Our sergeant, our stretcher bearer and little Danny MacDonald with whom I spent all my leaves in England were burned to a crisp. I was the one who had to identify them.

When we got near the citadel which is a walled part of the city, a French chap led our major through a secret tunnel that ended in the German headquarters. They threw in the towel pretty quick. The French underground fed us. Seems they cleaned out the German kitchen and also the canteen. In the basement was a hospital where we found a number of German wounded. One even played the mouth organ for us. Well 44 years later we were back in the same place for my birthday.

These were more wreath-laying ceremonies at the monument. The same French band played the two national anthems and that night another banquet was held and we were again presented with more gifts.

The next morning we were taken to Vimy Ridge. I saw a bit of it in '44, but this time was better. I couldn't get over how close our trenches were to the German trenches. The huge monument took 11 years to build and has 11,000 names on the base — people who have no known graves. The ground is still marked by shell fire, craters and part is not even cleared — it's still fenced off. We were taken through the tunnels by a girl from Ottawa where the boys in 1917 came up to the trenches. When she heard where I was from, she noted it was the home of the Highland Games.

The next morning we headed for Belgium. We took the coastal road northeast of Calais. It's hard to believe the bunkers are still there every 100 yards or so. They were so well defended, the devil himself would never make it past the beach.

The mayor and his wife from Knokke, Belgium met us at Boulogne and stayed with us all the time in Belgium. Soon we were at the cold beach where we made a water landing in October of '44. A TV camera crew also came on the bus with us. The dykes are twice as high now and the roads are on the flat ground.

When we left the beach, one of the chaps there said when he got up on the dyke, there were only three men left. We spent a few minutes at Bredene which was flattened in '44 and in Knokke where we stayed for two days.

We paid a visit to the cemetery where there are 800 Canadians who were killed on the Scheldt. When I walked down the rows I came across the names of Harold Barr and Doug Whitting.

We had been in '44 making our way along the dykes heading for Knokke when we came under fire. I saw Harold get down slow. He yelled to me, "I got it in the guts!" "Hold on." I turned and yelled at Doug for a stretcher. He was dead behind me.

The major wired for artillery and the first shell landed so close, that if not for a log, I would be with Harold and Doug under another stone, inscribed 'God knows where he lies.'

The next morning we left for Caen, France. A young Belgian lad came on to say goodbye. When they shake your hand and say your first name, it's like leaving friends.

We had lunch at Rouen and made it to Caen before dark. The next morning was spent at the beach. The tide was in, so we couldn't walk out like before but the old house is still standing, the one some of us still see in our dreams. We saw the artificial harbor or part of it which was built in England and towed across. Even the workers didn't know what they were building.

We visited the Canadian cemetery which held around 3,000 troops. It was so lovely and green with flowers just like a picture. I came across two of our officers — our Sgt. Major who got killed by our own artillery which fell short at the Orne crossing.

We were taken to Bayeux to see the lovely museum, and had to spend a visit at city hall with the mayor where we had cookies and wine and more gifts. Then we went on to Falaise where we were dug in near that hedge. Some would say, "that's the field where Smilie Gibson and Howard got it." Our officer, Mr. Dixon has still a good memory. He pointed out where the command posts were set up. We turned around and went back to Caen to the town hall. A speech from the mayor, more wine and cookies and then we headed back to our hotel where supper was waiting.

The next morning we were up early and headed back to Calais for the ferry. So we said goodbye to the people of France and Belgium, who after 44 years, still remember.

We shook hands with our driver and guide and to Johnnie and Bill who looked after us on the tour and then on Monday we bid farewell to the old gang some of whom were wounded. They walked with a limp or used a cane, but they can still laugh and tell a story. Some we haven't seen since '45 and may never see again.

We had a lovely tour and the people treated us like kings. But when you travel for two weeks, there's no place like home.

**Peter A. MacLean,**
**RR#1, Maxville**




CHRISTMAS PARTY DRESSES

SHOP IN NOVEMBER... FOR THE BEST SELECTION

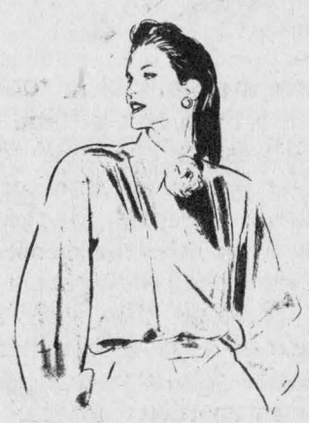

*We would like to thank all our customers who came last week to help us celebrate our 21st ANNIVERSARY*
A reminder that we still have certain items on sale!

WOMEN'S BLOUSES

VIAU'S LADIES WEAR
GREEN VALLEY, ONT. 525-2992

Say "Merry Christmas" with gifts for him, for her and the kids from



Town & Country Flowers & Gifts
Choose from a variety of decorations for the home, the Christmas tree, craft supplies and much more.

Teleflora® FTD
Flowers and plants delivered worldwide

*Tantalizing selection of homemade chocolates and fine array of greeting cards and balloons.*
Open Sundays 11 a.m.-3 p.m. for your shopping convenience

TOWN & COUNTRY FLOWERS & GIFTS
17 Main St. S. Alexandria 45-1c 525-4098

WRITE YOUR OWN DEAL



OFFER EXTENDED

Until Sat., Nov. 12

ON REMAINING '88 MODELS
Rebates still on some models, most units with air cond.

Pre-Select Your '88 Unit
*WRITE YOUR OWN DEAL*

We will really try to match your price!!!

Only 25 1988s Left

*We'll Save You More!!!*

We're your neighborhood QUALITY Plus FORD MERCURY LINCOLN Dealers dealer in Alexandria

GLENGARRY FORD LINCOLN MERCURY ALEXANDRIA, ONT
Built Ford Tough
*Where You, The Customer, Are Always No. 1*
Highway 34, South Alexandria 525-3760 or 347-3780

YOU'RE INVITED TO ATTEND THE ALEXANDRIA LION'S CLUB

*35th CHARTER ANNIVERSARY*

Dinner and Dance
Saturday, November 19
at the
Glengarry Sports Palace
Music by ABACUS (7 piece orchestra)
*Guest Speaker: BRUCE MURRAY*
*(Past International Director)*

Tickets are $20 per person, Advance Sales Only and Available from: Alexandria Drug Mart, Marcel TV-Furniture, Barbara's Store, Stedman's, Atlantic Hotel, R. Vaillancourt Real Estate and Lion's Club Members
*Dinner catered by La Cuisine Volante*
45-1c

# Letters

## Our local stores need community support

To the editor,

In the 3 1/2 years that my family and I have lived in Maxville, many of our stores have either changed hands or gone out of business. I understand that Maxville was once a town teeming with activity where several grocery stores, hardware stores and general stores did a brisk trade. Today only a handful remain, and of these stores, none has the business they once did. Even the liquor store's sales drop with each closure.

Let us consider our one remaining grocery store. For several months this year it was closed when previous owners lost so much money running it they felt they had no choice but to walk away.

Those of our community who were dependent on the local store felt its loss acutely. Some who generally drive out of town to buy groceries, probably only noticed that there were extra friends and neighbors who needed ferrying back and forth with groceries. Others probably never even noticed. This last group is the most worrisome of all three.

Remembering the number of people who were upset by the store's closing it is now surprising that the new owners, the Van Loon family, seem to have so little support.

A community is only as alive as we make it. It is a simple rule of economics that if we spend our money outside of our village, other areas will prosper and ours will not.

I have heard it said that the local stores are more expensive than those in such places as Cornwall, Casselman, Alexandria or even Ottawa. What about the hidden costs of buying out of Maxville? Costs such as travel time and the risk of accident on our busy roads. What about the price of gas and other direct costs? What about having to pay high prices in Maxville because there is low turnover on items we do buy in an emergency?

When those of us who are now active and mobile become elderly, we too will need local stores. If we allow our stores to die today they won't be here tomorrow.

We can help keep our village alive by shopping here. There are many benefits, the most obvious of which are:

1. Shopping here increases turnover in goods. This means fresher produce, lower prices and wider choice.

2. Shopping in our own village means more money stays in our community which in turn may be used for our services (painting, babysitting, renovations, building, etc.).

3. Shopping here gives us more time to see our families, neighbors and friends.

4. Shopping in Maxville means our stores stay open to serve us conveniently and pleasantly whenever we need something.

If we are going to live in Maxville let us keep it alive and help it grow. If our stores need improvements let's help them improve; ask for the things we want and can't find, find out if better deals can be made; make constructive suggestions.

Above all let's remember that in addition to us, our children and our grandchildren will be living in this village. Let's make the most of it.

**Maryanne Kampouris,**
**Maxville**

## Remember "never another war"

To the editor:

It is indeed a time to remember. I wish to recall an incident which happened to us about 10 years ago. We went as a family to Alexandria to attend the Remembrance Day march. We were waiting on the sidewalk and it suddenly started to rain. We ran for the car. And there under cover, a touching moment unfolded before our eyes. The veterans continued their march with sure steps and flag held high.

Their walk said so much about who they were and why they were doing this. It was another lesson for us. It was a reminder that . . . never again war.

Every time I see these veterans march through our streets, I think of that day and my heart swells up in appreciation. You may be getting older but your message is very new . . . never again war.

A new organization was formed in Canada in 1982. It's called Veterans Against Nuclear War (VANA). It has about 800 members across our country. Their aim is to do something about nuclear arms before it destroys us all. It is their way of saying . . . never again war.

This week we proudly remember those who died and those who served their country. It is with great appreciation that we recall the words of Col. John McRae:

"To you from failing hands we throw
The torch; be yours to hold it high."

**Ron Lajoie,**
**Green Valley**

## *Bingo did not build this "house"*

To the editor:

This letter is in response to statements made during the Oct. 26 Alexandria town council candidates debate. Several points were raised, which I was unable to respond to at the time; during the question period, candidates were only permitted to respond to questions which were addressed to them. A question regarding the sports palace was specifically addressed to the mayor or members of the arena board. I am neither.

If the sports palace is "the house that bingo built," which is not true, I hope its foundation is in better shape than the bingo accounting was. For all the years the bingo was in operation, a letter of warning accompanied the town auditor's report, every year saying the bingo revenues, bar and canteen could not be audited. I would say close to $4,000,000 in cash made up the gross revenue of these operations. This resulted in public money being taken in without a proper accounting system. Myself, some of my colleagues on council and some serious businessmen in town felt the time had come to correct this situation.

The Ministry of Municipal Affairs was called upon to look into this matter. A team of professional auditors was sent down and their findings resulted in a 28-page public document (on file at the town office) that confirmed all our concerns. Most of the recommendations of that report have now been implemented. The most crucial areas touched on were in record-keeping and accounting. In this process, for example, the bingo operations were legalized. The auditors have now enough information to properly audit our books.

There has not been any deficit, there is no deficit and there is no reason in the world to have a deficit in the future. It is possible to neglect revenue-producing operations in retaliation, frustration, or in order to prove a point. If as much effort had been put into accepting or promoting the new system, we would still be in a comfortable position. The situation was improved to meet all government standards. Why do we not all accept this and lay the matter to rest?

I think the onus should be on the new board to promote profitable, legal operations at the sports palace. Such bingo operations in other cities (Ottawa, Brampton, Georgetown) have proven to be very lucrative. Better co-operation and better understanding is the key to resolve all our problems.

**Fern Séguin,**
**Alexandria**

## *Kenyon Township Great Hall Debate*

*(Continued from page 4)*

He promised that monies would not be spent until the public had its say.

In its day the hall was more than just a meeting place for local officials; it served as a gathering place for community activities.

Mr. Vallance dared breathe a hint of a library or a resource centre as one of its possible multiple uses.

Did you say books? I'll be there.

One part of the report stayed with me: "Although the hall has been altered and changed by fire and renovation, the exterior wears the concerns, ambition and pride of a 19th century rural community which can be shared but never rebuilt."

After four years I still consider myself to be a new Glengarrian. Nevertheless a small sense of community pride did bubble up.


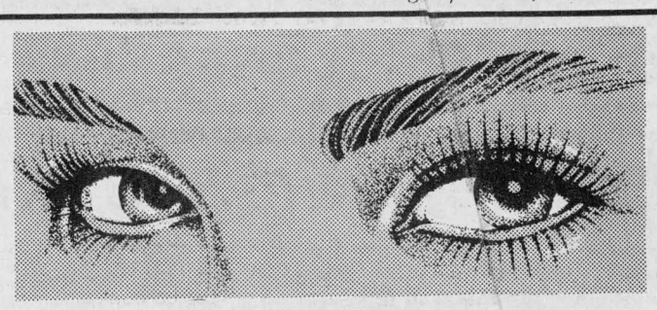

**LOOK**
**for a**
**NEW BOOTIQUE**
***OPENING***
**in**
**ALEXANDRIA**
**for**
***THE LADIES WHO KNOW HOW TO DRESS***
45-1p

**ALEXANDRIA**
***United We Stand...***
***Divided We Fall!!!***
**VOTEZ/VOTE**
**FOR A**
**PROGRESSIVE REEVE (Préfet)**

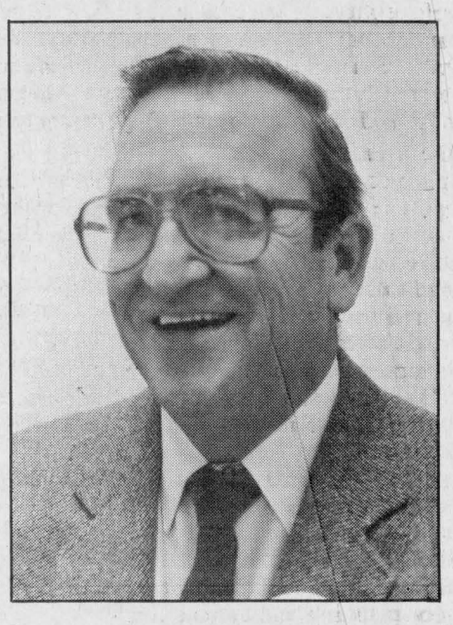

**ROGER LEMIEUX**

- On Council since 1980
- Born and brought up in Alexandria
- Familiar with all community issues
- Twenty-one years in public service
- Vice-president of Children's Aid Board
- Formerly served on board of directors

***MY PROMISE TO ALEXANDRIA***

*With your support I will strive to establish harmony and cooperation among the elected councillors and will endeavor to make this council a progressive one capable of dealing with all future challenges.*

**A VOTE FOR 'LEMIEUX'... A VOTE FOR THE 'BEST'**

**LEMIEUX, Roger** | **X**

For transportation to the polls, please call 525-1666

**For Councillor in Lancaster Township**

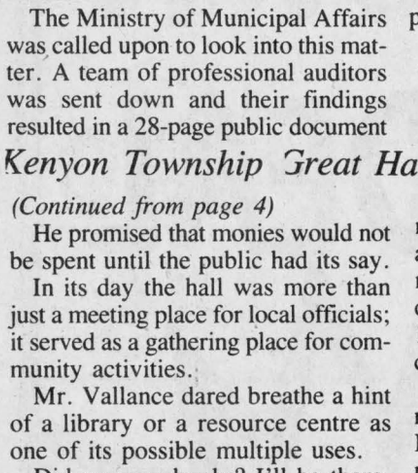

**RE-ELECT**
**REELIRE**
**ROCH MAJOR**
**Life long resident of Lancaster Twp.**

— Am 34 years old - married to the former Madeleine Lalonde and have three daughters
— Graduate of G.D.H.S. and two-year business administration course at Humber College, Toronto.
— Active member of Richelieu Club serving as director on executive committee.
— I would appreciate your support for the Nov. 14th municipal election.

**MAJOR, ROCH** | **X**

# Municipal Elections '88

## *CHARLOTTENBURGH:*

*(continued from page 3)*

agriculture; a multi-million dollar condominium would be brought to the waterfront area; $20 million in new housing would be constructed within the next three years; there would be less bureaucracy by council and more involvement by township residents; the Raisin River would be revitalized; there would be more respect for farmers, developers, builders and taxpayers and more industrial land would be purchased.

Mr. Villeneuve is a real estate broker in Cornwall and the area and owns and operates a restaurant in Cornwall Township. He has been doing both for 20 years.

The husband of Irene, he is the father of Patrick, Lionel and Suzanne and is a member of the Pro-Life group in Cornwall.

### Deputy reeve candidates:

**Larry Gordon:**

Promoting quality residential development, working in co-operation with neighboring municipalities to encourage tourism and industry and fighting for additional funding for Charlottenburgh's roads are priorities on Larry Gordon's list.

A councillor for two terms from 1980-82 and 1985-88, the candidate for deputy reeve said he believes his total of 69 years of service to local committees, boards and the fire department will continue to be an asset to the township.

Mr. Gordon, 39-year-old husband of Pam and father of Adam, Sarah and David, is captain of the Williamstown Fire Department, a position he has held since 1974. He has served on the fire department for a total of 23 years.

In addition, this Williamstown resident has been on the planning advisory committee for eight years and chairman for three years; member of the recreation committee for three years; chairman of the Williamstown Fair Board for five years; chairman of the St. Raphael's ruins committee for three years, member of the Charlottenburgh Fundraising committee, a Mason in the Lancaster Lodge and Chairman of the Charlottenburgh Fire Committee.

**Ewen MacDonad:**

Having served on Charlottenburgh Township council as reeve for five years, deputy reeve for four years and councillor for six years, Ewen MacDonald said he hopes to get re-involved in several programs started while he served on council.

Mr. MacDonald, 53, served on council from 1969-85 and then retired.

The township had good programs and was making headway in construction and roads projects, he said: He was on council when the arena was built. He has "a fairamount of interest in the municipality" added Mr. MacDonald; if elected, he would strive toward better roads and establishing a good rapport with township employees and would "look after" the township's interests.

Mr. MacDonald, 53, was involved in the Green Valley water and sewer project, which debuted in the early 1980s and in the Glen Walter water and sewer project which also started while he served on council.

In 1985, he was warden of the three united counties and during his time on counties council, he was chairman of social services, roads, finance and reforestation, planning and agriculture.

He also served on the Glengarry Memorial Hospital board for 12 years and was chairman in his last year, in 1986.

An RR2 Green Valley resident, he is married to Lorraine and has three children: Kevin, Karen and Keith.

### Councilor candidates:

**Edgar Prevost:**

With one year's experience on Charlottenburgh Township council, Edgar Prevost said he found serving the residents interesting and wants another shot at it.

Many of the programs which started prior to his councillorship, such as the Green Valley sewer and water project and the paving of the Charlottenburgh-Kenyon boundary road, he would like to see to completion. In adition, he would like to "see the township run the way I feel it should be run."

The 52-year-old father of seven has worked at a Cornwall firm in repair and overhaul for 14 1/2 years and has served on the Glen Walter Fire Department for 19 years. He also sits on committees for the three Charlottenburgh fire departments, the Nor'Westers and Loyalist Museum and the Char-Lan Medical Centre. He was involved in minor sports for many years.

A Tytown Road resident, he is married to Lauretta and is father to Lionel, Robert Joanne, Suzanne, Raymond, Daniel and Frank.

**Bob Roth:**

With five years experience on Charlottenburgh Township council, Bob Roth believes he can "offer voters the vision and vitality needed to tackle many of the big issues facing our township."

Mr. Roth, 39, said that under the 1985-88 council for which he served as deputy reeve, the boundary road received paving, the St. Raphael's Ruins were stabilized, Martintown Mill was restored, sewer and water services project was ongoing in Green Valley, road and drainage work was underway in the Glendale Subdivision and weeds were being controlled in Lake St. Francis.

He also served as councillor for two years prior to his term as deputy reeve.

Mr. Roth, whose address is RR1 Martintown, said he would like to finish the job the 1985-88 council started and "keep Charlottenburgh moving ahead."

He is a member and past-chairman of the Raisin Region Conservation Authority board. In addition, he is a freelance journalist working toward a Master's degree in journalism at Carleton University in Ottawa.

**Lorne Barclay:**

With a lot of time to give the township, Lorne Barclay is campaigning for election as councillor on township council. Mr. Barclay, 64, retired from operating his own business 10 years ao and said he can be of great help in township operations. He has no previous municipal council experience.

A Martintown area resident, Mr. Barclay believes if a person has the time, he should help his community. The taxpayers, he said, are being asked to foot bills when there is no necessity.

Regarding the French language services issue, he said unilingual township residents should be accommodated, whether French or English and surely a translator could help out, rather than going to the trouble of changing the whole system.

Mr. Barclay, a second world war (Navy) veteran, married to Allyson and the father of Shelley and Laurie, is past-president of the Summer Heights Golf Club, president of the St. Lawrence Valley five Pin Bowlers Association and is a member of three other bowling and golf groups. He sat on the St. Raphael's Ruins committee for one meeting but said he was not invited back "because he asked too many questions."

**Don Kannon:**

His "interest in the community at large" is what has prompted 11-year veteran councillor Don Kannon to try for a councillor's seat. He served five terms from 1973-74 and from 1977-85, when he lost in a race for the deputy reeveship to Bob Roth. He plans to re-assess the township administration, if elected.

He said he does not understand why the township has increased the number of employees and salaries: "I don't know if there has been a true tax-dollar return." If elected, the tax dollar will be spent more carefully; administrtive costs will be reduced and fewer consultants will be hired.

Growth and development will be encouraged and this will be in part facilitated by updating the official plan and zoning bylaw.

This Street Road resident said he is interested in the community and active in community affairs. The strength of council's committees should be encouraged and people should be encouraged to take part in their community.

Mr. Kannon is vice-president of the Ontario Secondary School Teachers Association and a training officer with the Lancaster and area air cadet squadron. He is former campaign chairman for the Heart and Stroke foundation and the Canadian Cancer Society.

He is married to Barbara and has four offspring: Mark, Peter, John and Cheryl.

**Melvin Lafave:**

Melvin Lafave said he has time to serve on council now that he's retired from his job as road supervisor for SD&G. He worked for the counties roads department for 20 years and believes his experience will be of great help to Charlottenburgh, which is struggling with its roads situation.

This 60-year-old Williamstown resident also has a lot of experience in supervising construction projects and feels this will be of great help to the township. While some area roads could use upgrading, he said other areas of concern are waste management and sewage.

Mr. Lafave served on the police village council during the 60s, shortly before the council was dissolved to make way for the township council. He also played an active role in the establishment of the Charlottenburgh Recreation Centre, he said.

Married to Donalda, he is the father of seven children: Wendell, Lorelei, Brent, Marietta, Melinda, Ellery and Alana.

**Joan P. McDonald:**

Planning to retire from her 34-year career as a secondary school teacher, Joan P. Mcdonald of the South Raisin River Road said she believes her interpersonal skills and knack for organization would be useful to the township.

She is running for councillor for the first time with the hopes of getting involved in planning and making Charlottenburgh "a good place to live for everyone; seniors as well as working people."

Roads are a major problem, she said; "There is somethisng dreadfully wrong that we are not getting our share of the pie (roads funding)." In addition, waste management and industrial development planning are priorities on her list. She is also interested in the township's heritage.

The wife of Coleman and mother of Greer, Dawn and Krista, Mrs. McDonald is a member of the Martintown Mill Preservation Society, serves on St. Mary's parish council and cemetery council and has played the organ at St. Mary's for 28 years. She is also secretary/treasurer of the Williamstown Fair Board.

She is a past-president of the Lancaster and District Curling Club and worked with the Glengarry Milk Committee for five years.

## Honor our heroes

*(Continued from page 4)*

though he was in the form of God, did not count equality with God a thing to be grasped, but emptied himself, taking the form of a servant, being born in the likeness of men. And being found in human form He humbled himself and became obedient unto death, even death on a cross." (Philippians 2:6-8)

As others have laid down their lives for us, let us serve one another, in remembrance of those who have gone before us, for the sake of Christ and His Kingdom.

**DID YOU KNOW**

that exposure to second-hand smoke increases the risk of developing lung cancer and acute respiratory infections? In fact research is also showing that second-hand smoke can impair children's growth and development.

CANADIAN CANCER SOCIETY | SOCIÉTÉ CANADIENNE DU CANCER


The Annual
*ST. ANDREW'S BALL*

**Saturday, November 19**
**at the**
**BONNIE GLEN**

Entertainment by:
***The Brigadoons***
***The Glengarry Pipe Band***
***The MacCulloch Dancers***

*Guest Speaker:*
***Scott MacCauley***

| | |
|---|---|
| Social hour | 6:30 |
| Dinner | 7:30 |
| Dance | 9:00 |
| Tickets | $18 |
| Dance Only | $5 |

**Tickets available at Danskin's Scottish Gift Shop (Maxville and Alexandria) and from band members.**
**For further information...525-3878**

**Be sure to attend the**
*St. Andrew's Concert*
**Fri., Nov. 18 at G.D.H.S.**



MARCEL T.V.'S
1988 APPLIANCE SALE
THIS IS A LIMITED TIME OFFER! HURRY!

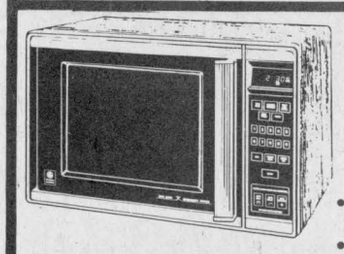

MICROWAVE
•Dual Wave™ Microwave system
•1.4 cu. ft. capacity
•Micro-Touch Controls
•Programmable Memory
•Time of Day clock
•Two-position Shelf for Whole Meal Cooking
•Automatic Cooking
•Automatic Simmer
•Automatic Defrost
•10 Power Levels
•Extended Warranty
from $169 to $549

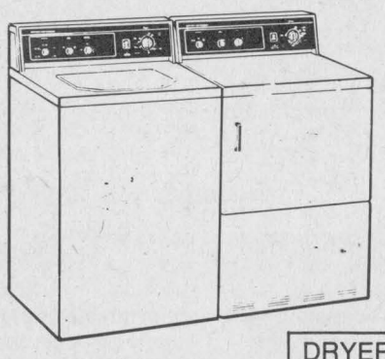

WASHER
•3 wash/spin speed combinations
•5 wash/rinse temperature combinations
•Infinite water level selection
•6 programs
•Bleach dispenser and fabric softener dispenser
•Filter-Flo wash system
•Porcelain Enamel Top & Basket

DRYER
•Automatic Dry
•6 programs
•3 Heat selections
•Porcelain Drum
•End-of-cycle signal
•Drum lamp
$399

$589

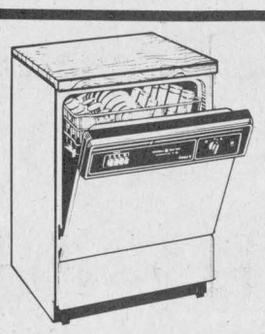

CONVERTIBLE DISHWASHER
•Potscrubber II wash action
•4 Pushbuttons
•7 cycles
•Indicator lights
•Two detergent dispensers, soft food disposer and rinse agent dispenser
•Cherrywood top
•Colors: Almond or White
$599

BUILT-IN DISHWASHER
$549



REFRIGERATOR
•16.9 cu. ft. capacity
•No frost operation
•Full width freezer shelf
•Meat drawer in "Tinted See-Thru"
•Adjustable cantilever shelves
•Roll-out wheels
$949

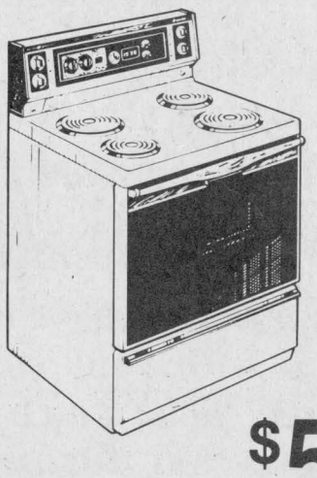

RANGE
•30" Range
•Time of Day Clock
•Automatic Oven Timer
•Black Glass Door
•Colors: White or Almond
$599

*You'll Always Do Better At...*
**MARCEL TV-FURNITURE**
VISA MasterCard
*Ask about our in-store credit card* MARCEL TV-FURNITURE
369 Main St., South Alexandria 525-3692
45-1c

# Municipal Elections '88

## *LANCASTER TOWNSHIP:*

**Acclaimed: Charles Sangster for reeve**

**Deputy reeve candidates:**

**Richard Vaillancourt:**

The owner of a poultry farm in Glen Norman, Mr. Vaillancourt is running for deputy reeve "to upgrade my knowledge as a member serving the community."

Mr. Vaillancourt, who has served as councillor for one term, said he is hoping to "keep up the good work. I'm ready to listen to any demands or suggestions and give a decision based on good judgment."

Mr. Vaillancourt, 45, is married to Claudette with three children, Paul, Julie and Jean. He is the chairman of the Lancaster Medical Centre, former president of the Richelieu Club in Alexandria, a member of the Knights of Columbus in Green Valley and represents Lancaster Township on the Glengarry Sports Palace board of directors.

**Stephen Preston:**

The North Lancaster resident, an Air Canada pilot, decided to run for council to get more closely involved in the issues surrounding the township.

"I would like to see access to dumping areas improved and the implementation of the waste management collection program. I would also like to see better control of the zoning bylaws," said Stephen Preston.

Married to Sharon, with three children, Ian, Lori and Debra, Mr. Preston, 52, is the Dalhousie Mills United Church assistant treasurer on the Board of Stewards.

**Councillor candidates:**

**Gilles Glaude:**

The owner of Hill Top Poultry Farms in North Lancaster, Gilles Glaude feels he is ready to deal with "any problems" that surface in the township.

A native of Lancaster, Mr. Glaude said, "I know everyone and I have a lot of interest in the community. I have no feud with the present council but there is always room for improvement."

Mr. Glaude, 52, and wife Betty have six children; Richard, Michel, Carole, Joanne, Roger and Suzanne. He has been the director of the Farm Commodity Board for the past 18 years and on the local parish council for 23 years.

**Roch Major:**

Owner of an Alexandria furniture store and resident of Green Valley, Roch Major is seeking re-election "to ensure proper management of municipal affairs."

Mr. Major has served as councillor for one term and feels "my experience can bring new and sound opportunities for the municipality. I wish to pursue existing projects such as the Green Valley Sewers project, the Stormont/Glengarry Waste Management project and recreation for the benefit of our township."

He is a member of the Richelieu Club in Alexandria, the Chairman of the Green Valley Sewer Project and a member of the North Lancaster Sports Club.

Mr. Major, 34, and wife Madeleine have three children: Andree-Anne, Danielle and Lucie.

**Janet McDonald:**

The manager of group life claims for a major insurance company, Janet McDonald has a "keen interest" in the municipality and wants to become more involved in the community.

"I thought running for council would give me the perfect opportunity to become involved. I want to ensure that the present council keeps up the good work and I would like to be a part of that."

Ms. McDonald, 51, of Bainsville, is the former chairperson of the Sun Life staff and a former member of the Curling Club in Lancaster.

**George Stante:**

A retired mechanic of a well-known airline, George Stante has lived in the community for the past 10 years and is acquainted with many residents.

Mr. Stante is against raising taxes and wants the environmental situation in the township improved.

Mr. Stante, 65 and wife Edvige, have three children; Sonia, Johnny and Robert.

**Joanne Stevenson:**

A former *News* correspondent, Joanne Stevenson has a three-point improvement plan for the township.

The Gunn Creek Drive resident said in the next three years she would like to see "long-term planning"; more care taken when industries locate to avoid future re-zoning problems; a standard priority system for roads in need of paving and continued participation in the Waste Management Master Plan in the clean-up of Lake St. Francis.

Married to David, Ms. Stevenson, in her mid-30s, is a former member of the St. Raphael's CWL, a member of the Bainsville WI and a founding member of the Gunn Creek Residents Association. She is currently pursuing further education in historical agriculture at a university in Montreal.

**Roger Brazeau:**

Information on this councillor was not available at press time yesterday (Tuesday).

## *MAXVILLE:*

**Acclaimed: George Currier as reeve.**

**Councillor candidates:**

**Allen Douglas:**

A major communications company employee, Mr. Douglas, 54, said he's running for council "because we have to get the sewer project put to bed and to keep the village in good shape."

A Mechanic Street resident, Mr. Douglas would also like to plan for the village's centennial celebrations in 1991 and to continue to make the community a better place to lve.

He is married to Sylvia and has three children, Donna, Steven and Ami.

A councillor the past three years, Mr. Douglas is a member of the Maxville and District Lions Club, past president of the Maxville and District Curling Club, a member of the board of the Maxville Manor and management board of the Maxville and District Complex.

Shonna Ducross:

A newcomer running for council, Mrs. Ducross is employed with the Ontario Liquor Control Board and a Maxville business.

She said she is running because her family intends to reside in Maxville for a long time and she would like to keep it a family-oriented community.

Though she's not sure what's in store for her on council, she would like to see more facilities for youths in the village and to make sure the sewer project is completed.

Mrs. Ducross, 37, is married to Gary and has four children, Danielle, Deja, Brett and Brock.

**Verna MacGregor:**

One of three incumbents, Mrs. MacGrègor, 71, is running for council "because I'm interested in the welfare of the village and want to finish some of the projects on the go right now."

The village's clerk for 11 years up until her retirement, Mrs. MacGregor has three children, Cheryl, Garry and Winona. She is a member of the Maxville Manor Auxiliary and the Maxville United Church.

**Dale Munro:**

An employee of an area funeral home, the Elgin Street resident said he's running for council "because he wants to see the village prosper and grow."

In the next three years, he would like to see the completion of the sewer system and begin planning for the village's centennial celebrations in 1991.

Mr. Munro, 35, is married to Brenda, with two children, Jamie and Kelli. He is chairman of the track and field events with the Glengarry Highland Games, secretary-treasurer of the Maxville cemetery board and has been a volunteer fireman for 16 years with the Maxville Fire Department.

**Michael Cowley-Owen:**

Self-employed in audio and video production, Mr. Cowley-Owen is running for council "because he'd like to promote Maxville as a year-round tourist destination and to provide better recreation resources for young people."

A Mechanic Street resident, he is also interested in developing a responsible waste management system for the village and a reliable water system.

Mr. Cowley-Owen, 39, is a volunteer fireman and is the chairman of the public liaison committee for the Stormont-Glengarry waste management plan and steering committee. He is also a member of the Maxville Playtime Pals Nursery School committee and is the past-chairman of the Save the Train committee.

Married to Maryanne, he has four children: Lorien, Awen, Rhianon and Gwynyd.


Save Like Crazy!

10% SALE

*Off All Regular Priced Items*

WED., THURS., FRI. & SAT. *(only)*

45-1c

THE BOOTIQUE SHOE STORE

25 Main St. S. Alexandria 525-2934

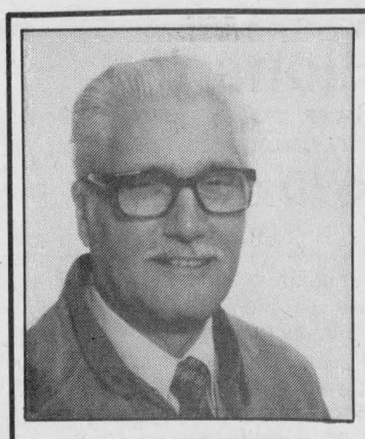

*Elect/Elisez*

GEORGE STANTE

CONSEILLER/COUNCILLOR

Lancaster Township

- *Committed to accountable government*
- *Committed to accessible government*
- *Committed to the quality of our environment*
- *Committed to taxes with proper and informed representation*
- *Committed to you, the Electorate*

For a municipal government based on fundamental principles

On November 14 VOTE/VOTEZ

George STANTE | X

GORDON

FOR

DEPUTY-REEVE

IN

Charlottenburgh Township

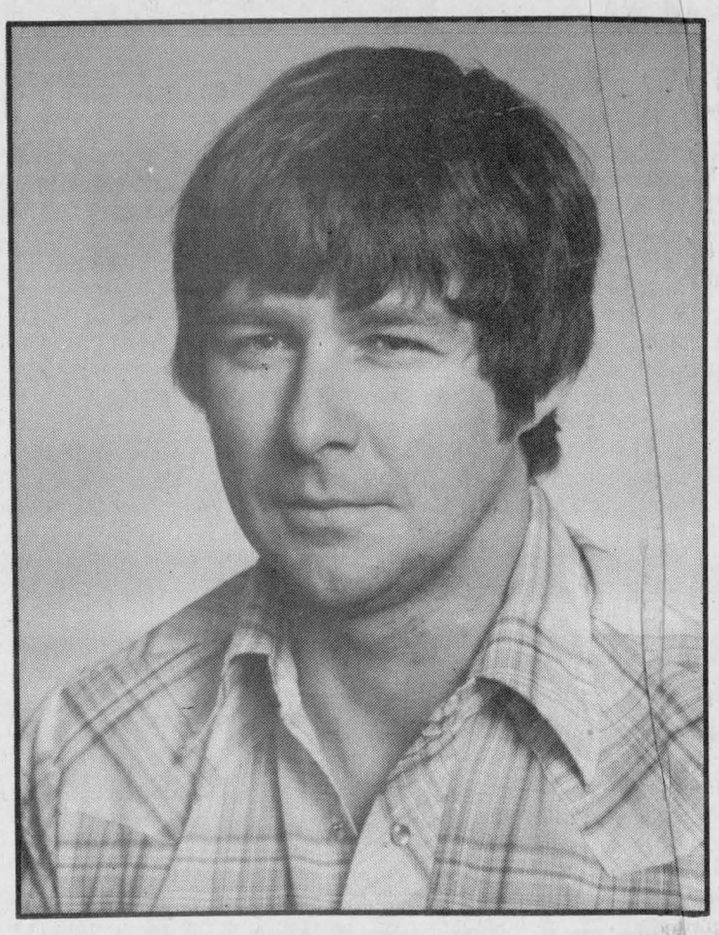

*Consider our record from 1985 to 1988*

*—Completion of Cornwall/Charlottenburgh Boundary Road Project*

*—Start of Kenyon/Charlottenburgh Boundary Road Project*

*—Purcell Sub-division Water and Sewer Project approaching completion*

*—Partner in Green Valley Sewage Project with Lancaster Township*

*—Improved management of township through administrative reforms*

*—Long-range Recreation, Residential and Industrial Planning*

*—Continually upgrading fire protection*

*—Assisted in obtaining ongoing Ministry Funding for Mount Carmel House*

*—Analysis, cure and funding for St. Raphael's Water Project*

*—Completion of 50% of Glendale Subdivision Drainage and Road Project*

*—Striving to obtain higher funding from Ministry of Transport for improved roads*

*—Township the leader in Area Waste Management Study*

*—Completion of St. Raphael's Ruins Stabilization Project*

*CONSIDER MY RECORD*

*23 years of Public Service*

14 years business experience
5 years council 1980-82 and 1985-88
23 years volunteer firefighter
8 years member Planning Advisory Committee
5 years director Williamstown Fair Board
3 years member Charlottenburgh Fire Committee
2 years member Nor'Westers Museum Committee
3 years Chairman Planning Advisory Committee and Chairman Fire Committee

***Over the years I have had the opportunity to work with many community-minded individuals and groups. These experiences have been very rewarding and with your support on Nov. 14 I hope to be given the opportunity to serve you further as your Deputy Reeve. As a team we can make this community an even better place in which to live.***

***I would like to take this opportunity to thank you for your support and your confidence in allowing me the privilege to lead you into the 1990s.***

**For Deputy-Reeve of Charlottenburgh, elect**

LARRY GORDON | X

For transportation to the Advance Polls, Nov. 5 and Nov. 10 and on Election Day, please call...347-2660

44-2p

# Municipal Elections '88

## *LANCASTER VILLAGE:*

### Acclaimed: Jennifer Charbonneau as reeve
### Councillor candidates:

**Janette Abbey:**

Janette Abbey is the only incumbent councillor running for another three-year term. A Lancaster resident, Mrs. Abbey has been on council the past eight years.

She seeks another term because "I would like to finish the projects that have commenced during my eight years on council."

Married to Harry with four children, Mrs. Abbey is a member of the Lancaster and District Curling Club, finance committee of St. Joseph's School, Raisin Region Conservation Authority, senior citizen's housing corporation and the Stormont-Glengarry waste management steering committee.

Mrs. Abbey says she's concerned about the general welfare of the village and concerns of the local taxpayers.

**Richard Anderson:**

A firefighter for the Montreal Urban Community, Mr. Anderson is running for council "because I am interested in improving the essential services for village residents."

A Head Street resident, Mr. Anderson said in the next three years he would like to see changes in three areas; better clearing of streets and sidewalks in the winter, the implementation of a mutual aid fire system for the Lancaster Fire Department and placing a representative on the Charlottenburgh recreation board to reduce costs for village residents using the centre.

Mr. Anderson, 43, is a volunteer firefighter in the Lancaster Fire Department, an executive member of local 1538 of the Canadian Association of Firefighters and secretary for the SD&G Fire Mutual Aid Association.

He is married to Joanne, and is father to Jill and Sean. Mr. Anderson was unsuccessful in his bid for councillor in the last municipal election three years ago.

**George Baker:**

An employee with a manufacturer in Pointe Claire, Que., Mr. Baker is running for council "because I've taken an interest in the village and would like to help in the further development."

A Military Road resident, Mr. Baker would like to eliminate the water and waste management problems in the village and he would like to encourage further recreational programs for youths in the village.

Mr. Baker, 35, is married to Linda, with four children, Laurie, Brian, Gary and Michael. He has been a member of the Lancaster Fire Department for three years.

**Roger Menard:**

A service station operator in Lancaster, Mr. Menard has lived in the village for 20 years. He said he is running for council "because I hear a lot of complaints from people through my business and there should be better communication between council and the citizens."

A Duncan Street resident, Mr. Menard said he'd try to keep council steered in the right direction.

He has been a member of the Public Utilities Commission the past two years, the Lancaster Chamber of Commerce and is the president of the Lancaster Optimist Club. He served six years as fire chief of the village's fire department.

Mr. Menard is married to Dianne, with two children, Patrick and Joanne.

**George Parker:**

An employee for a major corporation in Lachine, Que. for 24 years, Mr. Parker is running for council "because Lancaster is a nice place to live and he would like to help out in certain areas as the village grows."

A Spruce Street resident, he said he would get involved in improving the village's sewer system.

Mr. Parker feels more safety precautions are needed on the village's main street because of increasing traffic and he would try to keep taxes as low as possible.

Married to Donna, with two children, Bryan and Angie, the 43-year-old candidate is a volunteer member of the Lancaster Fire Department, a member of the Lancaster legion and is involved in old timers' hockey.

## *KENYON TOWNSHIP:*

### Councillors acclaimed: Joan Siwik, Michel Lacelle, Gwen Morris.
### Reeve candidates:

**Wilfred Vallance:**

The incumbent Mr. Vallance has been the head of council and the township's representative on counties council for the last term — three years.

In asking for a second term, the reeve notes that he has "enjoyed working with council these last few years, progressing to make Kenyon a better place in which to live."

A 35-year veteran of the Kenyon Agricultural Society, Mr. Vallance, 61, is married to wife Donalda. They have six children: Nancy, Heather, Jim, Janet, Donald and Ian.

He is Elder for St. Andrew's Presbyterian Church, is a member of the Eastern Ontario Health Unit, and is a committee member of the Kenyon Township Fire Department in charge of monitoring waste sites. He feels the continuation of progress in Kenyon Township is something he'll strive for, as well as for a good working relationship with neighboring municipalities and continued availability and understanding for the ratepayers' concerns.

He feels his understanding of the official plan and the zoning bylaws for the township is also a clear asset in his quest for a second term.

**Finlay McDonell:**

A first-time challenger to Reeve Vallance, Mr. McDonell, an RR1 Apple Hill resident, is the current deputy reeve and has held that post for the last three years.

Mr. McDonell, 59, says he intends to strive for an improved road system in the township and wants to see the reconstruction of county roads 45 and 30 completed.

The township hall, he feels, can be repaired at a $100,000 expense, to be spent over a two-year period. This would mean the township wouldn't have to borrow to effect the repairs and would be much cheaper.

Married to Angela Mr. McDonell is chairman of the area Heart and Stroke Foundation, chairman of special projects of the Highland Games and vice-president of Glengarry Farmers Mutual. He retired from a major petroleum corporation as supervisor in 1985.

### Deputy reeve:

**Donald Besner:**

A township councillor for the last three years, Mr. Besner is making his first attempt for the post of deputy reeve.

"I am running for the office . . . because I feel that my previous experience is of value to the township's operations," he said in explaining his decision to change posts. "I want to see better roads and better maintenance and some bridges are in need of urgent repairs."

Married to Rita and with children Joanne, Mario and Marc, Mr. Besner, 47, said the township hall "is also is in need of repairs as well as some expansion." He believes that "sound, careful management of township affairs is a must and I believe I possess the ability to do so."

Mr. Besner, a resident of RR1, Maxville, has been a dairy farmer for 15 years, is a member of the Ontario Federation of Agriculture (a director for six years) is involved in the St. Bernard School PTA and still involved in the Glengarry Old Time Fiddlers Association.

He is presently employed by the St. Lawrence Parks Commission in the position of assistant ranger at McLaren campsite.

**Norman MacLeod:**

A former reeve, deputy reeve and councillor for the township, Mr. MacLeod, a resident of Dunvegan, is trying for a return to municipal politics.

He feels his past experience is a definite asset. Three years ago he ran for the post of reeve and was defeated by Wilfred Vallance. This prompted him to run for deputy reeve this time.

Mr. MacLeod said he intends to "work for the good of the township."

A frequent participant in euchre parties around the township, Mr. MacLeod says he is out of the house "six nights a week" at various functions.

He and wife Margaret have three children, Kenny, Joyce and Norma.



*50th anniversary*

Duncan and Nora Cameron celebrated their 50th wedding anniversary among relations and friends at the Glengarry Sports Palace, Oct. 14.

Staff photo — Peter Conway

## *LOCHIEL TOWNSHIP:*

**Deputy Reeve acclaimed: Jean-Lucien Larocque**

### Candidates for Reeve:

**Ron MacDonell:**

A Lochiel dairy farmer, Mr. MacDonell is seeking a third term as reeve because "I'm interested in making Lochiel the finest township to live in."

Mr. MacDonell said in the next three years he would like to continue with the present road program and work with the SD&G County Roads Department and explore possible housing facilities for senior citizens.

Married to Monique, with three children, Wally, Sonia and Darcy, Mr. MacDonell, 43, was a councillor for eight years, the first vice-president of the Rural Ontario Municipal Association, chairman of SD&G Social Services and a member of the Ontario Federation of Agriculture.

**Maurice Jeaurond:**

A Lochiel Township farmer, Mr. Jeaurond said he would like to work with the "municipality toward improvement."

Mr. Jeaurond, 46, was a councillor for four years and the deputy reeve for four years. In 1982 he lost the race against Reeve Ron MacDonell and would now "like to see a change. I really enjoyed the time I spent on council."

Mr. Jeaurond would like to see the Glengarry Sports Palace become self-supporting and more funds distributed to the five recreational organizations in the township.

Married to Liliane, with five sons, Guy, Yvon, Marc, Julien and Daniel, he was a founding member of the Glengarry Sports Palace board, a member of the Glengarry Memorial Hospital board, the Glengarry Planning board, the Hotel Dieu Hospital board and the Township Recreation board. He was a founding member of the Glen Robertson Optimist Club.

### Councillor candidates:

**Ernie MacMillan:**

Mr. MacMillan, who has served on council for one year, said an "interest in the administration of the township" caused him to seek re-election.

The Dalkeith resident said in the next three years he wants the township to "only spend what we have. I'm extremely interested in where the tax dollars go."

Married to Debbie, with two children, Marc and Daniel, Mr. MacMillan is the director of the Glengarry Soccer League. He is an insurance broker for Glengarry Farmers Mutual.

**William Hagen:**

Mr. Hagen said he will "keep a close check on public spending and work for the betterment of Lochiel Township."

He is striving for fair and equal distribution of the tax dollar and the building and maintenance of roads on a priority basis. He is the newest member of council, joining in April, 1988.

Married to Carmelle with four children, Eric, Jeff, Anik and Josee, he is the former president of the Glen Robertson recreation committee and the former president of the Glen Robertson school committee. Mr. Hagen, 33, owns a dairy farm in Glen Robertson.

**Maurice Montpetit:**

The retired carpenter, a Glen Robertson resident, feels his past experience on council will benefit the township.

"I want to be doing something for the township. I would like to see more work done on the roads and drains."

Married to Florence with two children, Nicole and Normand, 65-year-old Mr. Montpetit served as councillor from 1979-82 and 1985-88. He is a member of the Municipal Recreation Association.

**Fern Bourdon:**

A renovations contractor, Mr. Bourdon, 39, is running for council because he feels the township "needs a change. We are nearing the year 2000 and I have lots of new ideas for progress and development."

The Dalkeith resident and business owner said "my social and business involvement provided me with knowledge, understanding and experience that I'm willing to put at your service."

Married to Therese, with three children, Mario, Klodine and Karoline, Mr. Bourdon is the founder and former president of the Dalkeith Optimist Club, a member of the Alexandria Knights of Columbus, a former member of the Chamber of Commerce in Alexandria and a member of the Dalkeith parish's finance committee.

**Danny McIntee:**

Newcomer Danny McIntee said his interest in the community prompted him to run for council.

"I would like to have a planning board for the township for re-zoning, and the road maintenance improved. I would also like to see the water system in Glen Robertson cover the entire town and not just half."

Mr. McIntee, 54, owns an automotive garage. He and his wife Ruby live in Glen Robertson and have three children: Kim, Kelly and Karen.

**Peter MacSweyn:**

The retired patrol supervisor for the Ministry of Transportation, said he now "has time to dedicate to the township.

"My 35 years of road experience and drainage experience will help the township. I'm very interested and want to get involved and work with council."

Mr. MacSweyn, 62, and wife Tina reside in Dalkeith. The couple have five children: John, Wayne, Bobby, Elizabeth and Eric and are members of the Kirk Hill St. Columba Presbyterian Church.

**Armand Paquette:**

Mr. Paquette would not comment on his plans to seek election nor would he provide *The News* with any personal information.

ONEIDA *Top Guns* SALE!
on 5-Piece Place Settings
Fantastic prices on a select group of Oneida's most popular flatware patterns in finest 18/8 Stainless and Silverplate.

SAVE NOW ON *Quality Flatware*
Oneida Stainless is truly carefree. It never needs polishing and is dishwasher-safe.
Introducing Damask Rose & Kenwood to our selection.
5-Piece Place Settings

| Community Silverplate | 1881 Rogers Silverplate | Golden Accent Collection | LTD Stainless | Heirloom Stainless | Community Stainless | Deluxe Stainless |
|---|---|---|---|---|---|---|
| $48.00 Reg. $80.00 | $30.00 Reg. $50.00 | $51.60 Reg. $86.00 | $56.40 Reg. $94.00 | $36.00 Reg. $60.00 | $27.00 Reg. $45.00 | $18.00 Reg. $30.00 |

PLEASE USE OUR LAY-AWAY PLAN
FILION Bijoutiers Jewellers
QUALITY—GUARANTEED SERVICE—PRICE
932-8388 45-1c 604 MONTREAL ROAD
VISA MasterCard

STIHL'S THE ONE.
The STIHL 034 — for exceptional performance!
The latest in a new generation of cutting power, lightweight Stihl 034 delivers Reliable, high performance for your heavy-duty schedule - tree after tree, cord after cord. Features Stihl's anti-vibration system. Quickstop™ Inertia chain brake and a 57 cc engine at only 11.6 lbs.
Certified
TROTTIER SALES CENTRE
Hwy. 34, South Alexandria 525-1925
STIHL®
NUMBER ONE WORLDWIDE
45-1c

J.Y. BAKER

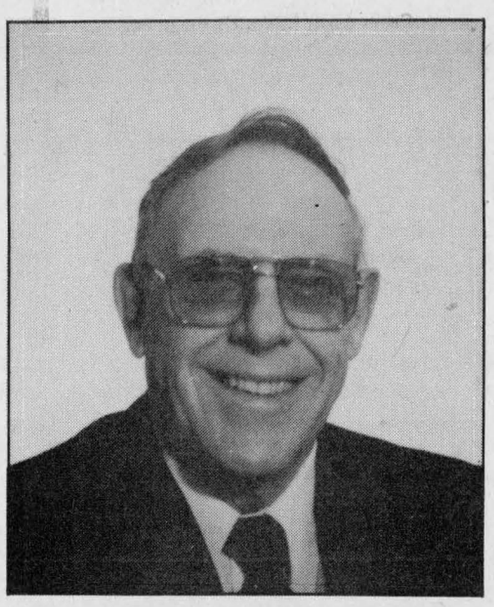

It's Time For A Change

*J.Y...WHY NOT?*

*—Two terms on Council*
*—Born in Glengarry*
*—30 year resident of Alexandria*
*—Aware of the issues*
*—Welcomes a challenge*

*On Nov. 14 Elect/Elisez for Mayor/Maire*

BAKER, JAMES | X

If you need transportation to the Advance Polls on Nov. 5 and Nov. 10 or on Election day, please call 525-1418

45-1p

# Municipal Elections '88

## *PUBLIC SCHOOL BOARD:*

Although some public and Separate school board trustees got in by acclamation — several battles are shaping up around the district.

It's the clash of ''intellectuals'' on the SD&G County Board of Education as two men challenge nine-year veteran trustee Art Buckland — to represent Charlottenburgh Township on the SD&G County Board of Education.

Mr. Buckland, a past board chairman who has also chaired most of the board's committees, teaches at the Cornwall campus of St. Lawrence College. A 40-year resident in the community, with six children in various schools, Mr. Buckland sees the next three years as a ''continual battle for more funds for education from the province.'' His slogan is ''More For the Buck.''

Challenging him are physician-turned computer whizkid, 31-year-old Dr. Howard Thaw of Green Valley and Vanier College PhD, biology instructor William Fielding of the Martintown area.

Dr. Thaw, a computer software expert with his family-run Cornwall firm, moved back to the area two years ago from Sweden.

Educated at Cornwall schools, he earned his medical degree in Sweden where he worked on medical research with a pharmaceutical firm. Dr. Thaw and his Swedish wife have three little girls — two in nursery school.

Dr. Thaw wants to sit on school board ''because I interview more than 200 people a year for jobs and find real gaps. Somehow schools must teach students to properly read, write and communicate.'' He also thinks community use could be made of ''half-empty school buses which could pick up paying passengers in remote rural roads.''

The third candidate, William Fielding, 42, has lived in the Martintown area five years, has two children, Sean and Ryan, and is treasurer of Charlottenburgh Minor Hockey Association.

Mr. Fielding, an Army brat who picked up his early education on his father's postings right across Canada and in Germany, got a BA from the University of Western Ontario, two degrees from University of Alberta, finishing up with a PhD from the University of Montreal. He did a thesis on the effects of anabolic steroids in the blood chemistry of rats — and a paper on the muscle reactions of rats to Valium.

A teacher for 15 years, Mr. Fielding wants to ''create greater efficiency in education administration so we will have more money to spend in the classroom for smaller classes and teacher assistants.

''I want money put back into the classrooms,'' he said. ''Students are under so much stress now from outside forces like split families and peer pressure they shold not have to endure stress at school.''

Joe Gunn has found that even being chairman of SD&G County School Board doesn't mean a secure seat.

Mr. Gunn who was six years a trustee, and two years chairman of the board, has to run as a trustee at large in Cornwall city. ''We have a fight on our hands but I think I have served the board well,'' Mr. Gunn said.

He and incumbent trustee Bill LaSalle are running against newcomers Leo Courville, Susan Carter, Karen Carter-Edwards and Eileen Cook. Of the six people running, four are to be elected to the board.

## *SEPARATE SCHOOL BOARD:*

Another trustee race of note is the struggle between incumbent trustee Jean Marc Boisvenue of Alexandria — and newcomer Nicole Bourgeois of Maxville for a seat on the French section of SD&G Roman Catholic School Board.

The winner will represent the areas of Maxville, Alexandria and the townships of Cornwall and Roxborough.

Mr. Boisvenue, a five-year board veteran, has served on the FLEC (French Language Education Council), salary, special education and affirmative action committees. He works for the Ontario Ministry of Community and Social Services.

With an 11-year-old son, Mr. Boisvenue wants to work to extend the Catholic education system to the end of secondary school. He will also lobby Ontario for ''full access to commercial and industrial taxes for the Roman Catholic board. He has been active in Scouts and school committees.

His opponent Nicole Bourgeois worked for several years as a secretary at the Eastern Ontario Health Unit, and is now a medical secretary for a physician in Cornwall.

A North Bay area native, Mrs. Bourgeois, her husband and three children have lived in Maxville for seven years. She has sat as a parent representative on several separate school board committees for the past five years. Mrs. Bourgois said ''Trustees must work hard to make the programs we already have in our schools of better quality — and trustees to work harder for closer contact with parents.''

Both candidates attended the Alexandria council candidates debate and were allotted time to speak and answer questions. To a question from the audience asking, if they were asked to choose between making language or religion a priority in education, which would they choose? Mr. Boisvenue responded that both language and culture have their place in the education system.

Mrs. Bourgeois replied that while her Catholic religion is important, children must be taught both languages in order to obtain jobs. Bilingualism is an absolute necessity, she said.

Another race to watch is the struggle between incumbent trustee Bernard Besner of North Lancaster, and newcomer Pina Stante from Glen Robertson.

They are battling to represent the French section for Lochiel, Charlottenburgh, Kenyon and Lancaster Village on the SD&G Roman Catholic School Board.

Mr. Besner, a local farmer, has three children who went through the separate school system in Glengarry and are now attending University in Ottawa. Mr. Besner is an eight-year veteran on the separate school board and has sat on many committees.

His challenger, Pina Stante, 33 of RR1, Glen Robertson, has three children ranging from seven months to eight years and runs a home-based accounting service.

Trained as a medical secretary, Mrs. Stante has been treasurer of Laurier-Carriere parents committee for four years and is a native of Montreal. She and her husband have lived in the area for 10 years. She is ''vitally interested in working on school board to get more money for Franco-Ontario education so that our children can truly live their Franco-Ontario culture.''

# Court brief

The following is a case dealt with by Judge Reginald Levesque in Alexandria Provincial Court, Nov. 3

## Fined for impaired driving

A Cornwall man was fined $300 after pleading guilty to impaired driving.

Ronald McDonald, 39, was arrested by Lancaster OPP in Charlottenburgh Township on June 18, after he was involved in a single-vehicle accident.

An OPP officer was dispatched to an accident which occurred on Cty. Rd. 18, 2 km west of Martintown. When the officer arrived at the scene, the accused was standing near his vehicle.

While talking to the officer, Mr. McDonald showed signs of impairment; his eyes were bloodshot and the officer detected an odor of alcoholic beverage from the man's breath.

The offender was taken to Lancaster OPP detachment for a breathalyser test which revealed readings of 129 and 110 mg of alcohol in 100 ml of blood.

Mr. McDonald's licence was suspended for one year.


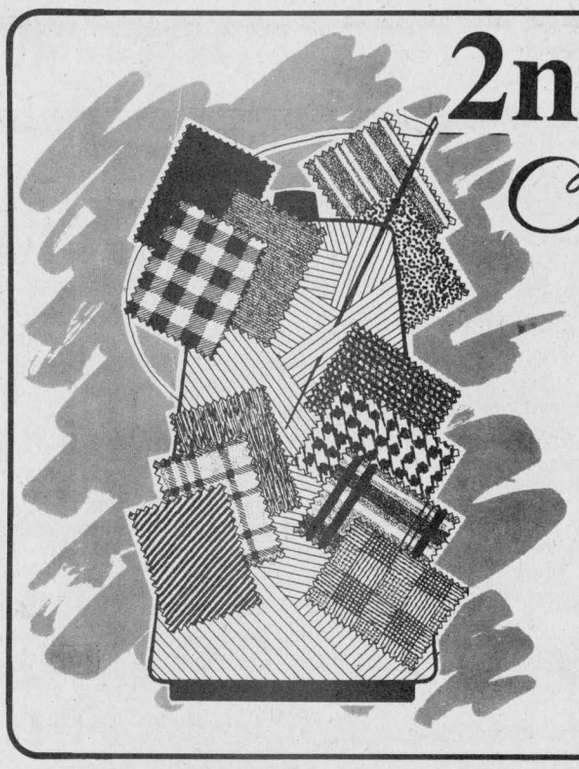

2nd Anniversary

Come see our *LARGE* selection of patterns, shades, and textures, and get some *Great Ideas* for your *Christmas Party* outfits

**MANY REDUCED 10-30%**

* Seamstress upon request

**TISSUS FABRICS**

**MICHELINE**

**46 Main St. N. Alexandria 525-4399**

45-1c



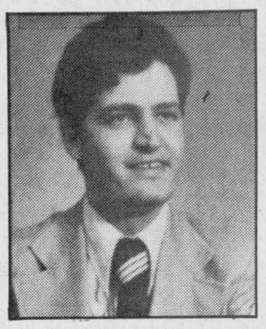

# *THE BEST MAN FOR THE TOP JOB*

**Elect Simon J. Villeneuve**

**As Reeve of Charlottenburgh**

*To the ratepayers of Charlottenburgh Township,*
*Ladies and Gentleman:*

*It's sad that time makes it impossible for me to meet all six thousand voters in the township. And for those of you who don't know me, or of me, I personally guarantee you that if elected as reeve, whether you be a laborer, farmer, businessman or woman, builder, school teacher, housewife, unemployed or a student, you will be treated with respect and dignity. Your concerns will be treated with the utmost attention.*

*I was born and raised on a farm north of Maxville where most of my eight brothers and one sister still have dairy farms. I married without regret, a beautiful Polish girl 25 years ago, and the results have been great — two boys and one girl and now three wonderful grandchildren.*

*Life has been very good to me. In business circles I have excelled, but it did not come easily. In order to compete I had to take numerous courses and attend lengthy seminars over the years. I soon realized in business that hard work, determination, common sense, respect and dignity were the foundations of success. I'm now at a point in my life where all my personal goals have been achieved. Because of the vast experience that I have gained and the abilities that I have stored I can be of great help to you, the residents of Charlottenburgh. In either English or French I offer you my fullest attention and commitment in order that you also can fulfill your dreams and aspirations.*

*Simon J. Villeneuve*

**- A Villeneuve administration means no tax increases in the next three years.**
**- A Villeneuve administration means more severances.**
**- A Villeneuve administration means more industrial land purchases.**
**- A Villeneuve administration means less bureaucracy.**
**- A Villeneuve administration means revitalization of the Raisin River.**
**- A Villeneuve administration means more involvement from you, the residents of Charlottenburgh.**
**-A Villeneuve administration means respect for our farmers, developers, builders and you, the taxpayers.**
**- A Villeneuve administration will bring 20 million dollars of new housing construction in the next 3 years.**
**- A Villeneuve administration will bring a multi-million dollar condominium complex on our valuable waterfront.**
**- A Villeneuve administration will reconstruct and pave every road in the township within a 9-year period.**
**- A Villeneuve administration will make Charlottenburgh Canada's best.**

**Charlottenburgh has never had an opportunity of such magnitude. The opportunity to elect one of the areas most dynamic, energetic and sympathetic individuals. Don't settle for second best. Vote for me, Simon Villeneuve for Reeve of Charlottenburgh Township because my ideas and views leave no error as to my loyal ability or energy expressed in new ideas with engaging understanding.**

For transportation on election day and for further information, please call 938-8100, 933-7740 or 931-2446

**FOR REEVE OF CHARLOTTENBURGH**

45-1c

**VILLENEUVE SIMON J.** | **X**



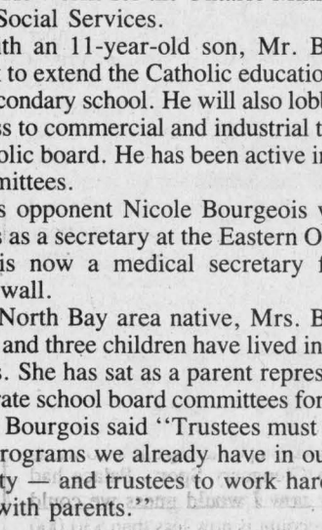

*Township of Kenyon*

# *DONALD BESNER*

*FOR*

# *DEPUTY REEVE*

*Bilingual*

- *Born and raised in Kenyon Township*
- *A holstein dairy farmer for 15 years*
- *GFA Member for 12 years - GFA Chairman for 2 years*
- *OFA Director for 6 years - 8 years actively involved in St. Bernard School PTA and still involved in the Glengarry Old Time Fiddlers*
- *Presently employed by the St. Lawrence Parks Commission in the position of Assistant Ranger at McLaren Campsite*
- *My past three years as councillor and Arena Board Member as well as Recreation Committee Member have well prepared me for the important role I now seek*
- *For a renewed total commitment to the prosperity and sound management of our Township*

***On November 14, 1988***

*For A Wise Choice*

***Vote***

45-1p

| | |
|---|---|
| ***DON BESNER*** | ***X*** |



Mayor/Maire

# Re-elect/Réélire

# J.P. TOUCHETTE

## *For Continued*

# PROGRESS and PROSPERITY

## *Message To The Citizens of Alexandria*

I humbly solicit another mandate from the wonderful people of Alexandria. I have in my opening remarks praised the quality of life and the beauty of our town and I thank God for the 28 years I have spent here and particularly the 14 years I have been your mayor.

I always like to commence by thanking all our departments, be it Town, P.U.C., Police & Palais des Sports Glengarry Sports Palace and our firemen, on your behalf for the fine job they are doing.

In the last 3 years we have continued our road program and we can now boast to having augmented our mileage of wider paved streets and curbing. Through OHRP and RRAP programs and through personal renovations our Main Street and other locations have been greatly beautified. Many new homes have been erected. Industry has expanded; Alexandria Moulding 30,000 sq. ft., Tradition Windows 24,000 sq. ft., Farley ''Windows their 3rd addition in 3 years bringing them to 70,000 sq. ft., Graham Creamery building a total of 15,000 sq. ft. and two new industrial buildings of 17,000 and 8,000 sq. ft. These expansions will bring industrial taxation in our park close to 1/2 million dollars.

These expansions and new construction have helped greatly to keep our municipal tax rate practically on hold. Ten years ago when I took over from my predecessor the rate was 74.12 and in 1988 it is 88.14 mills.

In actual fact on a new 3 bedroom brick bungalow in that time, the taxes have gone up $5.60 per year.

We are presently awaiting the cost of policing Alexandria from the Province. Our town force are being interviewed to become O.P.P.s. I have fought for, I think, 15 years for free policing. In Perth this spring the Solicitor General assured me that all Ontario will be equitably treated and this should mean reduced costs, however our decision will be based on the cost to you the taxpayer. If we maintain our own force there will be 24 hour protection with the amount of men required. i.e. 4 men and a chief. Overtime will always be paid no matter how many men we have as court duty and vacations can only be handled this way.

The role of the Police Commission is one I wish to clarify. The Commission presents a budget to council duly approved by it and can ask any question regarding any item. In Alexandria the Commission does not have a separate bank account, therefore all accounts are paid every two weeks with the town accounts. Every Commission is created to prevent our men having 10 bosses and to also prevent meddling.

The P.U.C. has received approval for a $997,000 expansion to our filtration plant that will augment the capacity and quality of water by 600,000 gallons per day. We are awaiting the approval of a study for our waste stabilization ponds. The P.U.C. can now easily handle the financing at the filtration plant as a 66.49% grant was received where it previously was only 15%.

The question of hydro poles was studied in 1971 when Highways 34 and 43 were completely rebuilt. The cost at that time was close to one million dollars with no grants. A study by our P.U.C. manager showed that only 1 business was interested in relocating their services behind their buildings, again because there were no grants. But we can try again.

I am presently on all committees of council, a member of the P.U.C., chairman of the Sports Palace, chairman of Glengarry Memorial, Chairman of Alexandria Police Commission and Chairman of our industrial committee. We are having greater results with industry than some towns and cities who pay $40,000 to 75,000 for an Industrial Commissioner. With social functions on weekends and at night, I probably work 35-40 hours per week and I report to you that the combined salary for all functions in 1987 was $12,430.04 with a $440.00 per month expense allowance for supplying a car, paying all mileage in town and out of town, etc... I am also Chairman of Alexandria Non-Profit Housing with 7 other devoted members, we receive no remuneration and work has commenced on the 15 units for spring occupancy. I would like to thank Norman Laperle for initiating this project. I am available 7 days a week, 24 hours per day, my pager is beside my bed and my office door is always open to anyone who wants to enter. Three years ago Glengarry Sports Palace had $210,000 in the bank. By now I would guess we could have $350,000. Our bank account is now less than $30,000 and next year ***you*** will be paying for the deficit from ***your taxes.*** Who is responsible? You alone can decide.

*What is a town? What has it got?*
*Good citizens, yes, that's a lot,*
*Our industries and businesses too,*
*Yes hand in hand, we've much to do,*
*Please show you care*
*Keep J.P. Mayor,*

*And do it my way.*



**Congratulations:** - Mayor J.P. Touchette, right, recently attended the ground-breaking ceremonies at Farley Windows Inc. of Alexandria. Farley Windows is starting on their fifth plant expansion and when it's completed they will be employing 100 Glengarrians. Plant owner, Grace Farley, centre, and her daughter Patricia are receiving Mayor J.P. Touchette's congratulations on the tremendous success of their firm.

## J. P. Touchette built a lot of town's homes



The mayor of a town should rate recognition in a centennial year. Jean Paul Touchette qualifies in that respect but perhaps even more for the contribution he has made in so many other fields in the 24 years he has been an Alexandrian.

Mr. Touchette was the builder, and Remi Poirier, the contractor, on so many house building projects our mayor is rather vague as to the total—between 125 and 150 homes. There were 43 alone in Laporte Gardens, another 10 in the St. George street area, others on Gauthier street, Boundary road and another forty or so scattered all over town. In his heyday he handled a lot of other real estate deals in town and county and he has been associated with others in many business deals.

He came here in 1960 to run the local IGA, liked what he saw of the town and stayed on to build a better IGA and get into real estate. He has been reeve for four years and mayor for 10 but was not as successful in a trial for the provincial Legislature.

His fine tenor voice is always available for weddings or funerals. In between Jean Paul provides a good brand of leadership at the council board. His presence here has been an asset in the last quarter of our one hundred years.

*Exerpt from the Alexandria Centennial Edition of The Glengarry News by Eugene Macdonald, June 20/84*

## Politics: Irresistible vice says town's mayor

Alexandria Mayor, Jean-Paul Touchette, has a perfect dream. In it, he still sits on the mayor's chair. The year is 2000.

A self-indulgent dream? Perhaps, but not when one considers the outcome of last November's municipal elections. Then, any lingering doubts concerning voter support fell by the wayside when Touchette defeated long-time opponent and arch-rival, Bruno Massie, in an overwhelming 2-1 landslide victory.

But, just as it marked a high note in Touchette's 25-year career, it also touched on a discordant low. By anyone's estimation, the mayoralty race between the two men was messy and bitter. Personal discrediting attacks aimed at Touchette became the focal point. Real issues were eclipsed behind the melee of verbal bashing. Under similar fire, another candidate might have welcomed political obscurity by jumping on a tramp steamer bound for Singapore. But this was not Touchette's style. Like the mythical phoenix, the little man from St. Polycarpe, Quebec, rose up again out of the electoral ashes, into his 12th year as mayor.

Today, at his municipal home base on Main Street, he succinctly dismisses that part of the campaign as a ''trying time.'' If there is any residue of anger or bitterness, he diplomatically chooses not to say. It has already been said by the vast number of supporters who rallied to his defence.

His office ambience is futuristic, a meticulous mix of smoked glass, polished chrome and comfortable velour. It mirrors his dress and manners, which are just as meticulous, polished and not surprisingly, just as comfortable.

The talk of course is politics, an activity which, after all has been voiced and put to print, seems to defy all the laws of gravity. One great world leader, likened it to the excitement of war.

Touchette simply calls it a ''sickness,'' something which took hold of him at the age of 16 when he became involved with the Liberal Party Association.

Recalling a time before his million dollar loss in real estate, Touchette says he would cut short sunny Florida holidays at his condo, hop a plane and be back in time to put another log on the municipal fire.

He could never stay away for long. And even now, without the plush of money to buoy him, things are still the same. A non-smoker and non-drinker, the sickness he calls politics is an irresistible vice.

His joie de vivre fills the room, becomes contagious. ''There is so much doing here,'' he says, adding, if he could afford it, he'd pay to work. He enjoys it that much.

His pride in Alexandria (population 3,300) sprinkles out like gold dust, ready to be weighed and admired. It matters little that at first glance the rural community resembles countless others dotting Ontario's landscape. A closer look and keener ear will reveal the sights and sounds of enviable growth. And it's not just the ever-increasing housing and industrial expansion or the steady trickle of new businesses addressing themselves on Main Street. It is also the abundance and variety of recreational facilities which have kept pace with development.

That he is immensely popular is inarguable. Two out of every three voters wanted him back as their mayor. Critics may speculate the reasons, but long before a street was named in his honor, the name Touchette was already synonymous with Alexandria.

And, although political waffling has its place, i.e. around negotiating tables and situations of that ilk, on this particular morning there is no evidence of it. Each question was answered spontaneously without roping and branding each word.

And, if that isn't assuring or refreshing enough,he also sings. Often. At weddings, funerals, national holidays, even his own campaign.

It might be too simplistic to apply the old adage here: ''Sing and the whole world sings with you.'' But it's a thought.

Back to the future, barring any mishaps with the fates, his dream may yet materialize. According to Chinese Astrology, Touchette was born in the year of the Dragon (1928), under the sign of luck, wealth and longevity. On this side of the hemisphere, he is an Aries, a natural leader and pioneer.

World renowned astrologer, Linda Goodman says these natives never give up their dreams: in fact, they just flat-out never give up.

*Exerpts from an article by Sybil Carello*

**On Nov. 14 Vote/Votez**

# TOUCHETTE X

For transportation on election day please call...525-2417

# Posters are on the way

## Glengarry Memorial Hospital Auxiliary

Carmel Roy, Public Relations

Jingle Bell Sale convenor Joan Ryan reported that chairpersons for all the display tables had been allocated and the posters were ready and would be distributed this week.

President Vivian DaPrato stated that if sufficient receipts were realized from this fundraising event, and added to our savings on hand, it would be possible to pay for the computerized EKG recorder for the hospital. So we appeal to the people of the community to help us reach our goal by attending the Jingle Bell Sale in the hospital lobby on Friday, Nov. 25 from 2-7 p.m. The time change is to accommodate those leaving work at 5 or 6 p.m.

* * *

Eleanor Denis, volunteer services co-ordinator, Jean Williams and Carmel Roy attended a workshop on volunteer program management at St. Joseph's Villa, Cornwall on Oct. 18.

On Oct. 20, Region 9 hospital auxiliaries of Ontario held its fall conference in Ottawa; the theme of the day was "Who says we have disabilities?" President Vivian DaPrato attended with Kathy McGrath, Sandra Lawson, Isobel McDonald and Irene Menard.

* * *

President Vivian DaPrato confirmed that a pastoral care course will be available in Alexandria and sessions will begin in mid-January as planned.

**In memoriam**

A contribution to the GMH Auxiliary In Memoriam Fund will become a tangible and lasting memorial to a friend or loved one. The names of persons for whom these contributions are made will be entered in the "In Memoriam Book" on display in the hospital lobby.

People wishing to remember someone in this way may do so by contacting a funeral director, the hospital gift shop, or the hospital auxiliary in memoriam chairperson, Isobel McDonald at 525-2880.

* * *

Mary Louise Stewart, a volunteer consultant with the OHA speaking at a recent hospital auxiliary conference, summed up what she felt her values to be. She grouped them into four; basic human values of survival, freedom, friendship and happiness. She then noted that volunteering "integrates the best and most powerful of these values. Volunteering is the actualization of an ethic of care. It's the belief that one person can make a difference."




## Ag and Food office

The Ministry of Agriculture and Food office in Alexandria held the grand opening of its newly-renovated office on Oct. 21. The renovations were part of the ministry's 100th anniversary and were greatly influenced by Assistant Deputy Minister Dr. Clare Rennie. Dr. Rennie addressed the crowd of about 60 people. From the left are Agricultural Engineer Glen Slater, Director of Agricultural Representatives Norris Hoag, part-time Secretary Elizabeth Rice, Agricultural Representative Glen Smith, Dr. Rennie, Office Manager Estelle Vincent, SD&G and East Grenville MPP Noble Villeneuve and Bill VanLoo, farm management specialist in Glengarry and Stormont.

Staff photo — Leslie Cadham

# *Legion euchre party draws nine tables*

**By Marguerite M. Seger**

President Mel Leduc and Past President Pearl MacRae, Ladies Auxiliary Branch 423 RCL Alexandria, convened the bi-monthly euchre party on Wednesday, Oct. 26 at 8 p.m. in the clubrooms.

Nine tables were played. Winners: Ladies high — Margaret Cadieux; low — Shirley Willard; Men's high — Scott MacLeod; low — Gerald McGillis; door prize, Shirley Willard. 50/50 draw: Ranald McPherson, Liz MacLeod, Omer Campeau; skunks: Mrs. Therese Lortie and Brenda Maisonneuve. Lunch was served.

The next euchre parties will be held on Wednesday, Nov. 9 and 23rd and will be convened by Mary Fulton and Joan McDonald. Everyone is welcome to come and enjoy a nice social evening.

Don't forget the Remembrance Day services to be held at the cenotaph on Sunday, Nov. 6 at 2 p.m. Full dress. All veterans, Legion members and Ladies' Auxiliary are to form up at the Glengarry District High School grounds at 1:30 p.m. Don't forget to wear a poppy in memory of our brave men and women who paid the supreme sacrifice in both World Wars and Korea in order that we be free.

A memorial service will also be held at the Legion Hall plaque on Friday, Nov. 11 at 11 a.m. All members are requested to attend.

The Legion draw for $500 will take place at the Legion Hall on Friday, Nov. 11. Let's make these events a success. Let's be proud of our Legion. Let's not forget our fallen brothers, relatives and friends.


Re-Elect
School Trustee
ART
BUCKLAND
Charlottenburgh
11 Years Experience
Past Chairman
*"More For The Buck"*
RR#2 Martintown, 528-4261

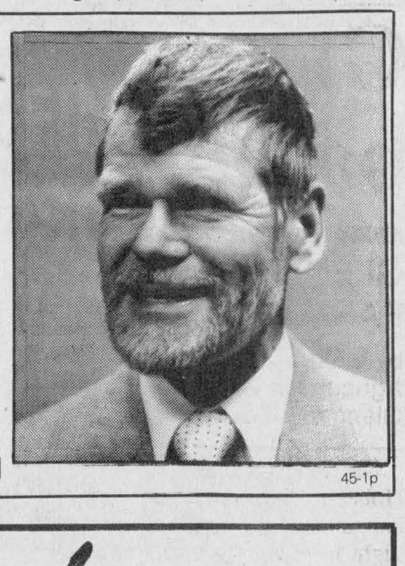

45-1p

Re-elect
Bob
Roth
Charlottenburgh Councillor
45-1p

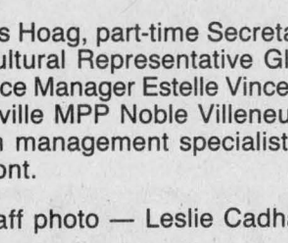

Country
Gift
Basket
Gourmet, Baby,
Shower, Get Well, etc.
*For any occasion*
Arranged to
your order
For information and
directions, please call
347-3816
45847849- c



Take charge with our biggest mid-size performer.

Our 86-horsepower Ford Model 7710 has big mid-sized power. The 268 cu. in. turbocharged diesel engine puts acres behind you fast. And it's fuel-efficient, too. Add these options and really take charge:

- 16x8 synchromesh Dual Power transmission that lets you shift on the go.
- Front-wheel assist gives you more traction and better control.
- Whisper-Quiet cab for a great place to work.

Is your tractor built as well as a Ford?

SPECIAL 0% FINANCING
Or CASH DISCOUNTS
Available until Nov. 30/88

TROTTIER
Farm Equipment Ltd.
Hwy. 43, West Alexandria 525-3120
Ford FORD NEW HOLLAND
45-1c

THE BAND'S ALL HEAR.
SINCE 1887 YAMAHA
PortaSound™ KEYBOARDS
From Only
$89



With Yamaha's personal portable electronic keyboards, you've got an entire band at your fingertips. Yamaha's keyboards are easy and fun to play – just a press of a button brings the music, and the moment, to life. And best of all, you can pick one up for a song.

MELODY MUSIC CENTRE
104 Pitt St. Mall 933-0205
45-1c

The War Amputations of Canada...
Safety Is No Accident
CHAMP PLAYSAFE Program



CATCH THE CASE IH HOLIDAY SPIRIT WITH OUR COLORING CONTEST!

Kids! It's easy as pie. Simply color this ad with crayons, felt-tip markers or colored pencils.

Fill out our registration form and enter your artwork in our special random drawing. If you win, the prize is your choice of a 1/16-scale toy to be awarded in each of three different age groups. Winners will be announced on December 23, 1988. You need not be present to win.

To help us keep things straight, please fill in your name in the space below:

NAME _____

MARLEAU GARAGE LTD.
St. Bernardin, Ont.
678-2033

case IH

HI SIERRA®
Steel Belted Winter Radial
Built for winter. S speed-rated. Distinctively styled.

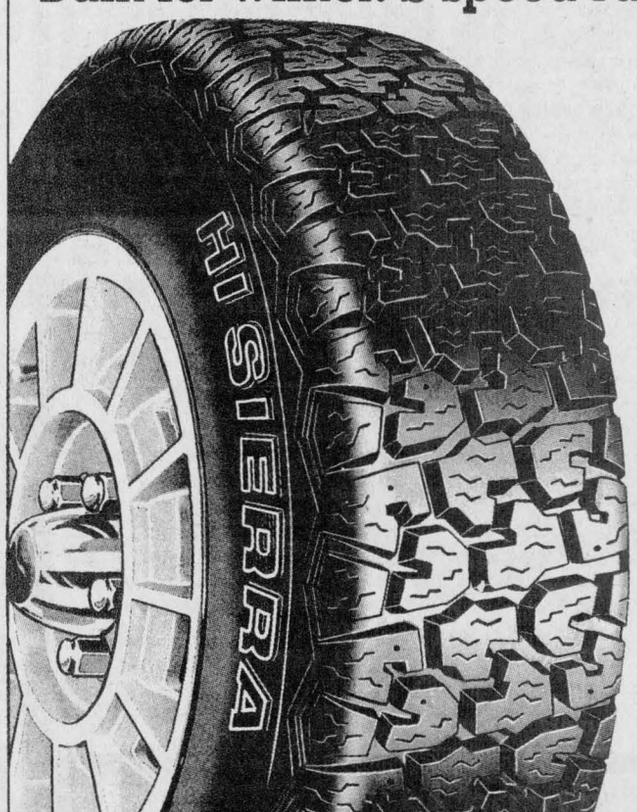


63.35
155SR12

- Aggressive, open tread design for sure-footed traction in snow and mud.
- Polyester body and two steel belts provide strength for long life and smooth, comfortable ride.
- Radial construction with Low Rolling Resistance tread compound provides superior fuel savings over non-radial tires.
- S speed-rated for speeds up to 112 mph (180 km).

BFGoodrich

| Size | Our Price |
|---|---|
| 155SR13 | 64.60 |
| 175/70SR13 | 77.05 |

Installed, balanced, new tire valve, Road Hazard Protection

45-1c

go with GUINDON TIRE SERVICE
des gens de chez nous
VISA MasterCard
Main Street, Apple Hill ..... Tel.: 527-2844
1300 Pitt Street, Cornwall ..... Tel.: 933-6760
TOLL FREE (Watts Line) ..... 1-800-267-7191

# Glengarry Holstein Club banquet well attended

## GLENGARRY FARM REPORT

by Glen J. Smith
Agricultural Representative,
Glengarry County

On Friday, Nov. 4, Glengarry Holstein Club members attended the annual awards banquet and ladies' night to recognize and honor fellow breeders who have achieved excellence in production and in the show ring.

There were individuals and cows recognized for their outstanding production in 1987. Awards were presented to Casey and Bernice van der Burg and Adrian and Annie St. Denis for reaching the herd average level of 20,000 lbs./cow. Casey and Bernice van der Burg have a herd average of 20,833 lbs./cow and Adrian and Annie St. Denis have a herd average of 20,944 lbs./cow. Casey and Bernice van der Burg have the highest production herd in the province and this county, with a composite BCA of 212.3. For this achievement, they received the Glengarry County Milk Committee Memorial Trophy and a certificate from the Ontario branch, Holstein Canada. The second highest herd average is the herd of Adrian and Annie St. Denis with a composite BCA of 200 and they received a certificate from the Ontario Branch, Holstein Canada. The highest composite BCA cow in Glengarry County was the four-year-old of Casey and Bernice van der Burg, Haasvalley Margo Royal who had a BCA for milk of 259, fat 337 and protein 262 which gives a composite of 286. The highest composite BCA two-year-old and Sr. Yearling was Haasvalley Bernice Bill of Casey and Bernice van der Burg with a BCA for milk of 206 — Fat 245 protein 222, composite of 224.3. The highest composite BCA three-year-old was Frankcor Sweetie of Casey and Bernice van der Burg with a BCA milk 250, fat 247, protein 248 and comp. 248.3. The highest comp. BCA four-year-old was Haasvalley Margo Royal owned by Casey and Bernice van der Burg with a comp. BCA of 286. The highest composite BCA mature cow was Dutch Acres Ann Rocket owned by Adrian and Annie St. Denis with BCA milk 231, fat 241, protein 230 and comp. 234.

The following received superior production awards from Lynn Boyd, fieldman for the Holstein Association: Peter Hess, Wm. Hinskens, Adrian St. Denis (5), Casey van der Burg (4) and Ted van der Burg (2). Lynn also recognized the herds who had received 90,000, 80,000 and 70,000 kg certificates.

The awards for the Glengarry Holstein Show were also presented to Robert D. and Nancy MacDoald for Kirklea Peanut Hazel, the junior champion female, to John and Mary MacLeod on MacGirls Janet V Sir for reserve junior champ. Female, to Cherry Crest Holsteins for Hawlea Lancer Mame, the grand champion cow of the show and to Carmin Howes for Lochill Marleen, the reserve grand champion cow, to John and Mary MacLeod for MacGirls Grace Majesty, the best uddered female, to Carmin Howes for winning the breeder's herd, to Robert D. and Nancy MacDonald for premier breeder, to Cherry Crest Holsteins for premier exhibitor, to Cherry Crest Holsteins for Cherry Crest Russellette, the highest placed two-year-old bred and owned by the exhibitor, to Lawrence St. Denis for Denlorn Edith X, the highest placed three-year-old bred and owned, to John and Mary MacLeod for MacGirls Grace Majesty, the highest placed four-year-old bred and owned, and to Carmin Howes for Lochill Marleen, the highest placed five-year-old bred and owned and to Robert D. and Nancy MacDonald on Kirklea Senator Eileen, the highest placed mature cow, bred and owned by the exhibitor.

4-H members who participated in the open show and placed highest in these classes received a show halter. Kristen Smith showed the highest placed 4-H intermediate calf, Katie MacLeod had the highest placed 4-H senior calf, Glen MacLeod had the highest placed 4-H junior yearling and Peter van der Burg, the highest placed 4-H summer yearling.

Attending the banquet were the Glengarry Dairy Princess for 1988-89 Heather Pasco, Ontario Branch Director Ken Allen, National Director Murray Howes, National Director Charles Farlinger and Holstein Fieldman Lynn Boyd. Over 220 Holstein breeders enjoyed an excellent meal and a fine evening.

* * *

The Ontario Min. of Agriculture and Food is offering a program called "Innovations 100" to be held on Saturday and Sunday, Dec. 3 and 4 at Kemptville College in the A. M. Barr Arena. There will be 100 different topics on how to diversify farm income. Some of the topics to be presented are: Fuelwood production and marketing, apple production, fish farming, raising beefalo, maple orchards for syrup production, selling game birds, nut production in Eastern Ontario, sod production, fresh cut flower production, sheep on your farm, pedigreed seed production, rabbit production and marketing, clothing business from the home and many others. Complete agendas and registration forms are available from the agricultural office.

* * *

The Ministry of Agriculture and Food and the Ministry of Environment will be providing grower pesticide safety courses across the province this winter. Four such courses have been organized to be held in Glengarry County, the first course to be held on Dec. 15 in the boardroom, OMAF Alexandria. There will be two courses held at Munro Feed and Farm Supplies, Lancaster, one on Jan. 10 and one on Feb. 21, 1989. A course will also be held in the Township of West Hawkesbury hall, Pleasant Corners, on Jan. 18, 1989. These courses will be taking place from 9 a.m. to 4 p.m. There will be a charge of $20. There is only room for 25 participants at each course. These are all one-day courses and you choose the course closest to you. They are on a voluntary basis, however, discussion is underway to have mandatory certification for farmers handling pesticides. Those interested in taking the course, please call the Agricultural Office and indicate which location you will be attending. The registration will be accepted by the course leader on the day of the course. You should register for each course at least two weeks prior to the course date. There will be an open book examination and a grade of 75 per cent or better is required to acquire a certificate. Certification now, will qualify at the time the course becomes mandatory. Each paticipant will receive a course manual. You should bring a pencil or a pen, a calculator and lunch.

**Coming Events**

Medicated Feeds Seminar, Monday, Nov. 14, Purvis Hall, Kemptville College of Agricultural Technology, 10 a.m. to 3 p.m.

Dundas County Computer User Club, Wednesday, Nov. 16 from 7:30 p.m., computer centre, Winchester Hall (above OPP station). Spread sheets for dairy operations. For more info, call Ernie Stabenow, 525-2168.

Glengarry 4-H banquet and awards night, Thursday, Nov. 24, Bonnie Glen Pavilion.

Ontario Farm Safety Association fall meeting, Monday, Nov. 28, Kemptville College of Agricultural Technology, 9:30 a.m.

Glengary Dairy Herd Improvement Corporation annual meeting, Thursday, Dec. 1, Bonnie Glen Pavilion, 10 a.m.

Innovations 100, Saturday, Dec. 3 and Sunday, Dec. 4, Kemptville College of Agricultural Technology, programs and details available at the agricultural office.

Glengarry Holstein Club annual meeting, Thursday, Dec. 8, Kirkhill United Church Hall at 10:30 a.m.

Glengarry Soil & Crop annual meeting, Tuesday, Dec. 13, Bonnie Glen Pavilion, 10:30 a.m.



*Award winners*

Members of the Glengarry Holstein Club received awards at the club's annual banquet at the Bonnie Glen, Friday night. Standing in the back row, from the left are Don Thomson, Don Johnston, Robert MacDonald, Lawrence St. Denis, John MacLeod and Peter Van Der Burg. In the front row are Nancy Beerwort, Nancy MacDonald, Katie MacLeod, Mary MacLeod and Mitzi Howes.

Staff photo — Peter Conway


Township of Lochiel
on November 14
VOTE
FERNAND
BOURDON
for
COUNCILLOR



Bourdon, Fernand X

45-1c



UPTOWN
HAIR DESIGN
We now offer earpiercing services
15 Mill Square
Alexandria
525-4921
Open 6 days a week
Joanne O'Connor-Danaher
Susie Ladouceur
Sylvie Van Den Oetelaar



Masson Insurance Brokers Limited
presents
HOMEOWNER/TENANT
PACKAGE DISCOUNTS
(for those who qualify)
SMOKE DETECTORS
MATURE POLICY HOLDERS
CLAIM FREE PROGRAM
NEWER HOME
DECREASING DEDUCTIBLE
BUILDING UNDER CONSTRUCTION
CREDIT
*See one of our seven licensed brokers for further details*
Member INSURANCE BROKERS ASSOCIATION Ontario
8 St-George St. W., Alexandria, Ont. (613) 525-1836
*"Your full service broker."*
45-1c



BRIDES
*A Truly Magnificent Selection*
1/2 PRICE



*For a Dream Wedding you'll cherish forever—Vogue has put together a magnificent collection of Designer Gowns to save you Hundreds of Dollars. Choose Now—and use our Lay-Away Plan! Alterations are extra.*
*Choose Your Crown and Veil at 1/2 PRICE*
Vogue
OF CORNWALL
44-2c
*. . . Worth a trip from anywhere.*
Vogue Shoppe • 500 Montreal Road • 932-1312


## Local elections '88


ON NOV. 14
Re-Elect
ALLAN
DOUGLAS
as
COUNCILLOR
In the
Village of
MAXVILLE



SANTA ARRIVES
THIS SATURDAY
AT 1 P.M. SHARP



Come meet Santa's Reindeer and the Christmas Tree this Saturday.
Instant photo with Santa available by Ron's Photos Upon Request
ROYAL CANADIAN ARMY CADET BAND
This Saturday at 12:45 P.M.
COME MEET "BROOKY"
"FREE" CANDY CANES & Balloons for the Kiddies
BROOKDALE MALL
Brookdale Avenue at the International Bridge CORNWALL
NEW CHRISTMAS MALL HOURS
NOW OPEN MON. THRU SAT.
TILL 9 P.M.
*some stores have extended hours. A & P 24 HRS. WEEKDAYS

# Road conditions an issue at Charlottenburgh Township debate

## Local elections '88

Residents of Charlottenburgh packed St. Mary's Centre in Williamstown, Oct. 26., as the second of three all-candidates meetings sparked discussions on roads, severances, and the referendum.

Approximately 160 people attended the event, which was sponsored by the Lancaster and District Chamber of Commerce. Barry Millett acted as chairman during the 3 1/2 hour meeting.

The condition of township roads surfaced when Simon Villeneuve, a candidate for reeve told the audience he was informed by a former MP that he should not have run for office in Charlottenburgh, "because it's a mess." Mr. Villeneuve qualified his statement, pointing to the roads in the Glendale Subdivision.

Joan MacDonald, seeking a position on council, asked, "Why isn't the funding coming here? I think we are shafted in Eastern Ontario: it isn't this way in the western part of the province."

Edgar Prevost, an incumbent councillor said he was well aware of the roads problem.

"It looks as though Ontario ends about Kingston," said Mr. Prevost, adding that council would have to continue to go to Toronto to try to get provincial funding.

Deputy Reeve hopeful Larry Gordon countered criticism of the roads situation by saying that council had been to Toronto to see Mr. Ed Fulton, Minister of Transportation and Communications several times.

"Roads do not deteriorate to this extent in just three years," stated Mr. Gordon. "It took us 50 to get this far."

A question to Laurier Poirier who is running for reeve against Carol-Ann Ross, asked where he would get the money to pave the 188.2 miles of gravel roads still in existence in the township. Mr. Poirier who had said during a previous meeting in Martintown that "the days of gravel roads are over," denied he had said he would pave all roads.

"I said I would continue to upgrade and pave roads," declared Mr. Poirier.

Mr. Villeneuve said that if elected he would send the chief administrative officer "after that money" and would "leave him there (Toronto) until he got it."

Councillor Carol—Ann Ross told the audience that the present council had "begged and pleaded with Toronto for money." Mrs. Ross suggested that perhaps if ratepayers were to write their complaints to MPP John Cleary, something would be done about Charlottenburgh's roads.

Concerns were also voiced about the method of granting land severances, with some ratepayers fearing "ribbon development" along rural roads, and others objecting to subdivisions with "people in our backyards."

"The plan of subdivision is the way to go," claimed former councillor, Don Kannon. "There is a lot of land which is (zoned) Agricultural 2 and 3 and Scrubland. These lands should be opened."

Mrs. MacDonald said that one of the concerns in the township should be the maintenance of A—1 land for agriculture. Mrs. Ross said that provincial regulations allowed only retirement homes and hired-hand's homes to be built on prime agricultural land.

A question from the floor asked all candidates whether or not they were in favor of the French language services referendum being placed on the ballot, and how they would vote on the issue.

Carol-Ann Ross said she was "obviously" in favor of the referendum and would answer, "no" to the question, "Do you favor the Township of Charlottenburgh devoting more time and money to the implementation of French language services in the municipality?"

Mr. Villeneuve, who did not at first understand the question, said that he personnally "did not need it" (the services in both languages).

Laurier Poirier said it was good to have the question on the ballot and that in the future, when hiring new employees, it would be a good idea if they could speak both languages.

"The figures don't warrant it," declared Mr. Gordon, who said he would vote against spending "more time and money" on the issue.

Lorne Barclay, a candidate for councillor, who provided much of the humor during the meeting, Don Kannon, and Joan MacDonald refused to say how they would vote on the issue.

Councillor Prevost and Melvin Lafave both said they would vote, "no" as they felt French language services were adequate now in the municipality.

School board candidates, Art Buckland, Bill Fielding, and Howard Thaw, disagreed on whether or not the public school board should hire public school tax supporters.

Mr. Buckland felt that since the separate school board now receives full funding, employees of the public board should be public school supporters.

"I guess I'd be happiest if people hired would be those best qualified for the job," said Dr. Thaw.

Dr. Fielding agreed. "There has been too much discrimination going on already," he said.

## *Hall issue causes sparks at Kenyon Debate*

*(Continued from page 1)*

sugested the tax dollar to support such a project wa not there.

Although he touched lightly on the township's road system and the need for council to "change its present philosophy" on upgrading policies, he quickly came back to the main topic, stirring emotions from the audience.

"A modest 30×30-foot addition would provide the extra needed space" he argued, adding this "could be achieved for about $100,000 over a two-year period without large borrowing or OMB approval." This figure is based on the $73 per square foot spent by the town of Alexandria for their town hall expansion, he said, noting council could spend "roughly $66,000, leaving $34,000 to repair and renovate the stone building."

Phase two - the restoration of the hall's interior and exterior, is in the neighborhood of $90,00 less with up to 50 per cent provincial funding.

Mr. Besner explained that the scope of the project was intended for a growing population, but one ratepayer scoffed at the idea and suggested waiting for "the rush of people" so they could help foot the bill.

When asked what specifically has been tendered, Mr. Vallance said only a 40×40 addition to facilitate staff. But he added tenders would not be accepted until a public meeting is held and feedback considered.

Mr. McDonell, facetiously pointing out that Kenyon had witnessed a population explosion of 45 people inside of three years, called the idea of such a "big building" "unreal."

The township's present population is about 3,100.

Even though the hall debate dominated the evening, other concerns momentarily raised their heads. One such concern was the beaver problem on the Beaudette River. One rattled audience member wanted to know how the water level - up two feet in two weeks - was going to be brought down.

But except for pinning all hopes on the skills of a new t rapper, there was no ready answer to this perennial problem.

Another disgruntled ratepayer challenged council's decision to donate $5,000 toward the building of Maxville's "private" curling club. But he was reasonably silenced by Mrs. Siwik's defence that such recreational facilities raise the standard of living and increase the market value of properties in and around the surrounding village.

Concerns were also directed at the Charlottenburgh-Kenyon boundary road. A number of residents wanted assurances that continued upgrading would be on the agenda for the next term of office.

Three candidates won seats by acclamation. Former teacher and newcomer to council - but not to local politics - Gwen Morris, promised to "keep the cost of everything down."

Michel Lacelle brings a business background to the council table. He stressed equal representation for taxpayers and indicated a special interest in recreation.

They join Councillor Joan Siwik who begins her second term of office.

Gerald Trottier, citing work commitments, will not be seeking re-election.


ALEXANDRIA

REELECT



REELIRE

Jean A. LAROCQUE | X

COUNCILLOR—CONSEILLER

44-2p

On Monday, November 14

Elect

STEVE PRESTON

as

DEPUTY-REEVE

Lancaster Township

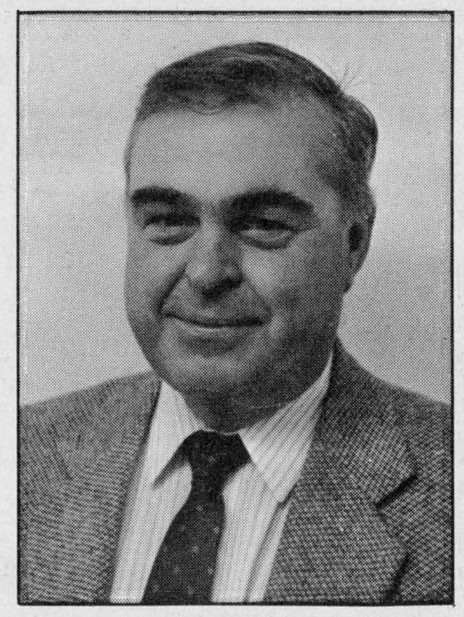

LEADERSHIP and INTEGRITY

44-2p

Re-elect

Bob Roth

Charlottenburgh Councillor

45-1p

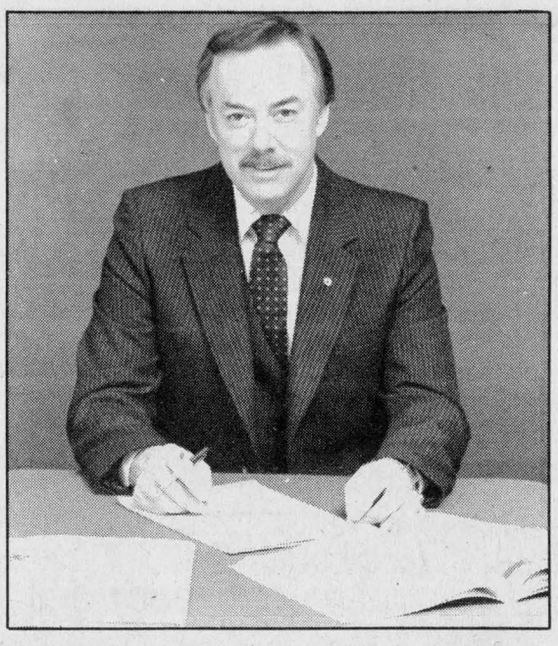

A MAN DEDICATED TO ACTION

**BRUNO MASSIE,** a man experienced in community affairs and eager to bring responsible and effective leadership to local council in Alexandria.

1. Mayor of the Town of Alexandria 6 years
2. Reeve of the Town of Alexandria 6 years
3. Councillor of the Town of Alexandria 4 years
4. Chairman Alexandria Police Commission 6 years
5. Chairman Alexandria Public Utilities Commission 6 years
6. Past Chairman of the Stormont, Dundas and Glengarry Board of Health
7. Past Chairman of the Stormont, dundas and Glengarry Progressive Conservative Association
8. Founding Member and Past Director of the Glengarry Memorial Hospital
9. Past Grand Knight, Knights of Columbus
10. Founding President of L'Association des Parents-Instituteurs
11. Past President Alexandria Richelieu Club
12. Holder of the Certificate of Merit from the Ontario Conference on Local Government
13. Past Executive Member of the Children's Aid Society
14. President of the Alexandria Columbus Club
15. Past Deputy for District #62 of the Knights of Columbus
16. Founding Member of the Stormont, Dundas and Glengarry Legal Clinic
17. Past Member of The Farm Products Appeal Tribunal
18. President & Founder of Alexandria Milling/Meunerie Alexandria which I built in 1962 and still operate at 75M Massie Crescent

*I humbly ask and solicit your support on* ***November 14****, so that I may resume working for the betterment of Alexandria and I pledge to represent your interests, as I have done in the past.*

VOTE

MASSIE, Bruno — MAYOR-MAIRE

ELISEZ

X

For information and transportation November 10 and 14

CALL: 525-1973

45-1p

IN CHARLOTTENBURGH

On Nov. 14th

VOTE

Ewen MacDonald

for

Deputy-Reeve

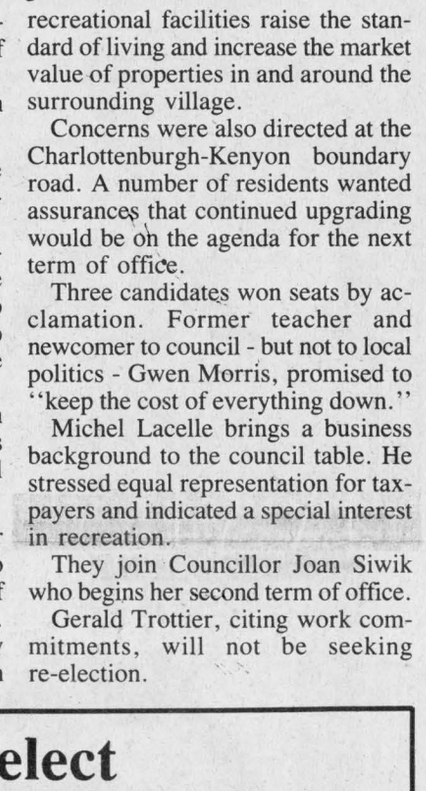

—I have lived in the township all my life. I am married and have 3 children.
—7 years as Councillor
—4 years as Deputy-Reeve
—5 years as Reeve
—I have served on County Council for 9 years
Chairman of Reforest, Planning & Agriculture
Chairman of Social Services
Chairman of Roads & Bridges
Chairman of Finance
1985 Warden of Stormont, Dundas & Glengarry
—During these years with the hard work of council and department heads, office staff and employees, everyone has seen progress in the township at a minimal cost.
—Addition to the municipal garage, our township arena, new fire hall at Williamstown, renovations on Glen Walter fire hall and Martintown fire hall and our recreation parks improved, completion of municipal drains throughout the township and our official plan and our zoning bylaw completed.

*—For 100% value for your tax dollar elect*

Ewen MacDONALD | X

45-1p

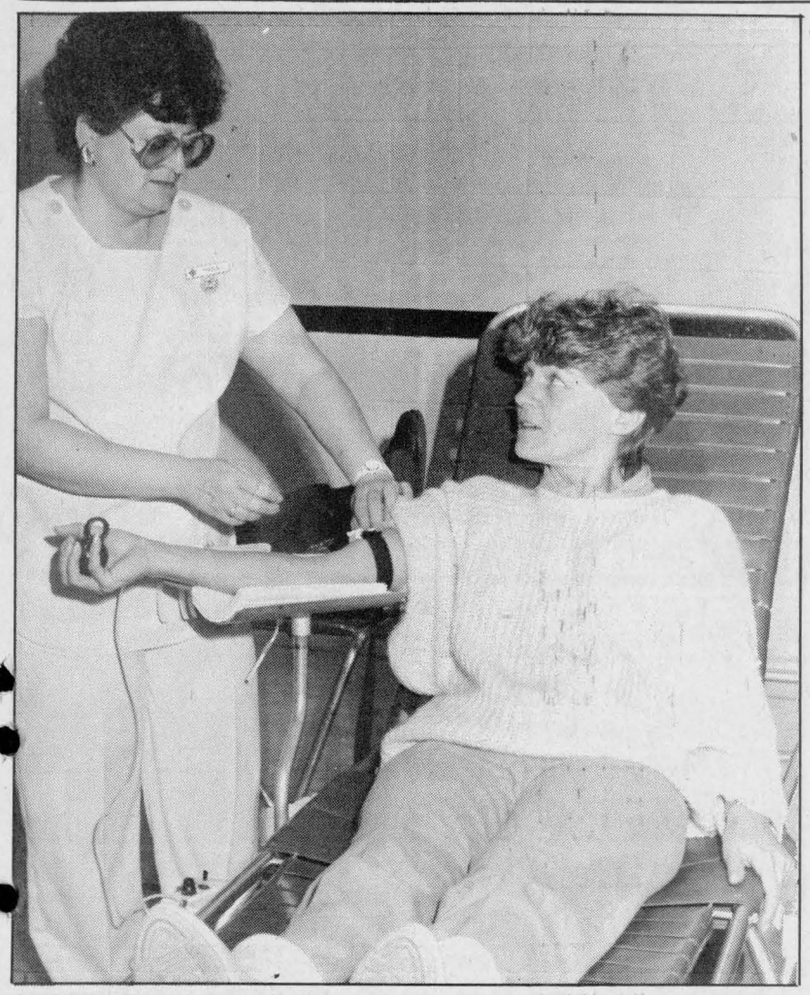

## *Giving the gift*

A total of 300 units of blood was donated during the Red Cross blood donor clinic held at Ecole Secondaire Regionale Glengarry (ESRG). About 350 people donated blood Wednesday afternoon (Nov. 2). Red Cross nurse Sharon Koster prepares to take blood from Green Valley donor Helene Beriault.

Staff photo — Janet Clermont

# Funerals, Christening mark week in and around Dalkeith

**DALKEITH**

Jean MacLennan
874-2385



Sincere sympathy is extended to the family of Sarah MacMeekin who died Wednesday, Nov. 2, 1988.

* * *

At the United Church cemetery, Kirk Hill on Saturday, a burial service was held for the late Winnifred MacMillan, Montreal. She was the daughter of the late John D. (the hook) MacMillan and Winnie Cameron. Local cousins who attended the services were Marjorie MacRae, Kirk Hill, Peggy MacGillivray, Pine Grove, Christena Franklin, Laggan and Marj and Bud MacKinnon, Alexandria.

* * *

Eddie Lanthier has been in hospital in Hawkesbury since early last week.

* * *

On Sunday, Spencer Margaret, daughter of Jane and Stuart Anderson, was christened by the Rev. Dr. D. N. MacMillan at Kirk Hill United Church. Guests of the Andersons for the occasion were Margaret and Charles Anderson, Marg and Ed Boyd, all of Winchester; Julie and Ernie Brewerton, Michelle Brewerton, and Scott Walker, all of Brampton; Diana and Dave Stevenson of Streetsville; Donald, Caroline, Craig and Christina Anderson, Rhoda and Kenneth MacDonald, Gretta and Campbell MacDonald, all of the Kirk Hill area.

* * *

Recently Mrs. Clark MacMillan, her daughter Dorothy and Hilton Warner of Ottawa visited with Margery and Munroe McCaskill.

* * *

Mrs. Regina Decaire spent some days with Helen and Roland Levac.

* * *

Over the weekend Diane, Barry, Dawn and Krystal Baines, Breadalbane, drove to London to visit her sister Susan, Mark, Merilynne and Karen Beliveau. They also called on a friend, Karen Curry in Etobicoke.

* * *

On Sunday we had a call from Gertrude MacCrimmon, Nepean and Campbell MacCrimmon, Alexandria.

* * *

Peggy and Robert Fulton, Thunder Bay, were in the area over the weekend to attend the wake and funeral of Peggy's father, the late John Kennedy, Bonville. They also visited her mother, Mary Fulton.




**ALEXANDRIA OPTICAL LTD.**
**Complete Optical Service**
**EYEGLASSES**
**AND CONTACT LENSES**
***"Where Care and Service make the difference"***

OPEN:
Mon.-Thurs. 10-5:30
Friday 10-7 Saturday 9-12

***Ample parking — Nous sommes bilingues***

**J.M. DIGUER**
C.C.L.F.(M)O.C.L.A.

**LOCHIEL ST. W. ALEXANDRIA 525-4340**



**VOTE** **VOTEZ**

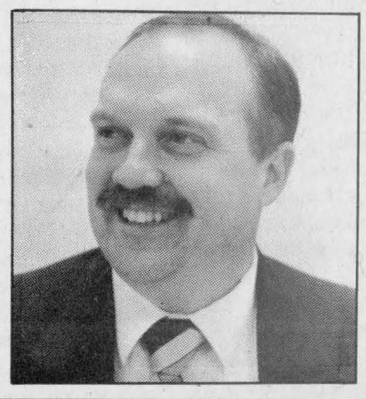

**Boisvenue, Jean-Marc** **X**

**CONSEILLER SCOLAIRE**
**aux écoles catholiques françaises**
***FRENCH CATHOLIC SCHOOL BOARD TRUSTEE***
45-1p


## Donor clinic over objective

The Red Cross blood donor clinic held at Ecole Secondaire Regionale Glengarry (ESRG) exceeded objectives in both units collected and participating donors by a wide margin.

Clinic co-ordinator Raymond Legault said Friday some 354 people showed up and donated exactly 300 units of blood. The objective was 250 people and 200 units of blood.

But perhaps most significantly, Mr. Legault said, 122 of those were high school students — 99 from the high school and another 23 from Tagwi Secondary School.

"Red Cross was very happy with the result. It was a great, great result," Mr. Legault said.

The clinic was sponsored by the Alexandria Richelieu and Lions clubs. The Glengarry Memorial Hospital (GMH) auxiliary and the teen volunteers of GMH volunteered and assisted the Red Cross. Another nine students telephoned potential donors.


**TRIP**



Your Travel Insurance with The Co-operators protects you against the high cost of hospital accounts, doctor bills and other related expenses. Call us at The Co-operators today.

Frederick Leroux

*the co-operators*
Insuring Canadians in the co-operative spirit

Apple Hill— 527-5672

LIFE · HOME · AUTO · COMMERCIAL · FARM · TRAVEL



*DAUGHTER'S RING*

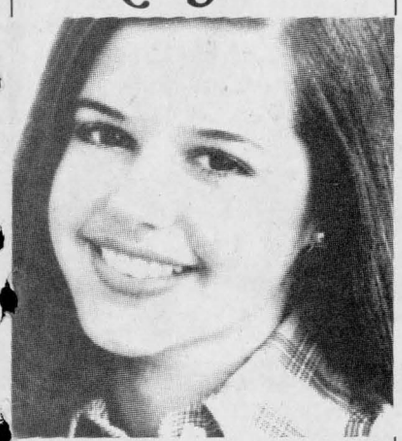

*The Ideal Gift*

Daughter's Birthstone
centered between Mom & Dad's.
The perfect gift with lasting memories.
Attractively priced in 10K gold
in a variety of styles.
Your choice of stones set while you wait.

*Siffari*
*Designed for now . . . Treasured forever*

Hours: Mon. & Tues., 9-5:30, Wed. & Sat., 9-5
Thurs., 9-5:30, Fri., 9-9

**DESROSIERS & HOPE**
**JEWELLERS & GIFTS**
**49 Main St. S. 525-2339**



**IT'S YOUR EASTERN ONTARIO GM DEALERS'**

**#1 TRUCK EVENT**

CANADA'S BEST SELLING TEAM OF TRUCKS!†




**PLUS! ON OTHER SPECIALLY-EQUIPPED MODELS, GET**
**NO CHARGE AUTOMATIC****

**1989 CHEVY & GMC FULL-SIZE PICKUPS**
**UNDER $14,000***
**MORE STANDARD POWER THAN FORD OR DODGE!**
**160 HP 4.3L EFI V6 ENGINE**
Featuring:
- Automatic Transmission
- Rear Wheel Anti-Lock Brakes
- Engine Block Heater
- AM Radio
- Gauge Package
- Front Stabilizer Bar
- 1652 lb./749 kg Payload

**SPECIALLY STOCKED UP!**




**1989 CHEVY & GMC COMPACT PICKUPS**
**UNDER $10,000***
**NOW WITH REAR WHEEL ANTI-LOCK BRAKES!**
Featuring:
- 2.5L EFI Engine
- 5 Speed Manual Overdrive Transmission
- All Season Steel-Belted Radial Tires
- Power Brakes
- Heavy Duty Battery
- AM Radio
- 1000 lb./454 kg Payload
- Cloth Bench Seat




**PLUS! NO-CHARGE AUTOMATIC OR $750 MSRP CREDIT**
**ON SPECIALLY-EQUIPPED MODELS****

**YOUR ONTARIO GM DEALERS**
**CHEVROLET • OLDSMOBILE • CADILLAC • PONTIAC • BUICK • CHEVY & GMC TRUCKS**

VEHICLES MAY NOT BE EXACTLY AS SHOWN

GM TOTAL
3 YEAR/60,000 KILOMETRE WARRANTY
SEE YOUR GM DEALER FOR FULL DETAILS

*MSRP for new 1989 Chevrolet and GMC full-size pickup trucks is $13,994 equipped as described. MSRP for new 1989 Chevrolet and GMC compact pickup trucks is $9,999 equipped as described. Dealer may sell for less. Some vehicles may be equipped with metallic paint at an additional $82.40 MSRP. Vehicles may not be available immediately from dealer stock. Dealer order may be required. Freight charges, insurance, licence, and applicable sales taxes not included. See your individual dealer for freight charges.

**Automatic transmission at no extra charge available on certain specially-equipped models of new 1989 Chevrolet or GMC full-size pickup trucks purchased and delivered by Dec. 31/88. Automatic transmission at no extra charge or a $750 MSRP credit on manual transmission available on certain specially-equipped models of new 1989 Chevrolet or GMC compact pickup trucks purchased and delivered by Dec. 31/88. Any applicable taxes, including federal excise tax extra. See your participating GM Dealer for details.

†Based on R.L. Polk & Co. Ltd. combined national new truck registrations for the 12 month period ending August 31, 1988.

SEE YOUR PARTICIPATING GM DEALER FOR FULL DETAILS.

EASTERN ONTARIO GM DEALERS ASSOCIATION, c/o 141 Laurier Ave. W., Ottawa, Ontario K1P 5J3

We're right here for you.

# Stray moose visits Cumming farm

WILLIAMSTOWN
Sue Harrington
347-2279



I don't know about you, but the sight of stores displaying Christmas wares before Halloween kisses have had a chance to melt away, is a little disgusting to me. With this in mind, I am hesitant to begin filling this column with coming events of the Christmas variety. But coming they are, and sooner than ever, it seems.

The Ladies' Guild of St. Mary's will hold its Christmas tea, craft and bake sale on Dec. 3 from 2-4 p.m. at St. Mary's Hall. This is always a lovely tea and you would be most welcome if you were to attend for the first time. You would also be most welcome if attending for the fifth or 35th time.

I now have more details on the firefighters Christmas dance which takes place on Nov. 26 at St. Mary's Centre. The dancing starts at 9 p.m. to the music of McMartin Fiddle. A lunch will be served; there will be door prizes, and best of all, the cost of admission is low. The firefighters use the proceeds from the dance to bring a certain Christmas gentleman to the fire hall to visit with local children.

* * *

I'm happy to report that the craft shows held last weekend did very well, according to their proprietors, Viola Pilon and Monique Major. Laura Seguin was the winner of the Christmas centrepiece donated by Mrs. Pilon.

* * *

There was big excitement on the 3rd concession last Tuesday. Dorothy and Ian Cumming were visited by a huge moose which walked across their field and jumped over their creek as if it were nothing at all. The animal then crossed over Hwy. 34 (in front of a truck) and disappeared onto Gordon Ferguson's property.

Dorothy says she is sure the moose was a male, and couldn't get over how large it was. I'm wondering whether it is the creature responsible for the recent spate of animal spookings!

* * *

Marie and John Warden attended the christening of their great granddaughter on Sunday at Blessed Sacrament Church in Cornwall.

The star of the event was little Daryll Brenna Ferguson, daughter of Barbara and Brian Ferguson of Cornwall. Andy and Janet Zywatko of Ottawa will be the baby's godparents.

* * *

Sunday evening at St. Andrew's United Church, Rev. Norma Baumet was inducted into the pastoral charge of the Martintown/Williamstown congregations in a special service attended by members of both congregations and by members of the Seaway Valley Presbytery.

Rev. Baumet was ordained into the ministry in May, 1988. She received her degree of master of divinity at St. Andrew's College in Saskatoon, and holds a BA from the University of Regina. A talented musician, Rev. Baumet also has four associates degrees and two licentiates in music.

This is our new minister's third career. Prior to moving to Williamstown, she taught at the conservatory in Regina, and later raised sheep and Clydesdale horses.

* * *

The children's choir which Rev. Baumet has created made its debut on Sunday. Looking and sounding like angels in their new choir gowns were Shonna Atchison, Trevor Atchison, Jennifer MacNaughton, Krista Wind, Kim Stewart, Spencer Roberts, Derek Wereley, Christopher Wereley, Sarah Harrington, Simon Harrington, James Nichol and Gail Bradley.

* * *

Happy birthday to David Stones, Ken Johns and Susan Henssen. Susan celebrated a special one recently, but we'll never tell which one, will we?

* * *

Williamstown Brownies are flourishing these days with the recent enrolment of 10 ''tweenies'' into the pack. Joining the Brownies were: Christy Paradis, Candy Bartsch, Colleen Atchison, Krystal Smith, Vera Cumming, Margaret Cumming, Margaret Winn, Rebecca McCue, Karen McMillan and Kalyn Sloan.

On Oct. 29, the Brownies travelled to Upper Canada Village where they cooked over an open fire and sewed pen wipes (for wiping quill pens) as part of their heritage badge requirements.

No guide leader has come forth as yet and with Brownies doing so well, it will be a great shame if there is nowhere for them to fly up to at the end of the year. Plan on volunteering for next season, someone, please.

* * *

Bridge Club winners this week included Audrey Blair and Dawson Pratt, Maurice Lagroix and Margaret Kennedy, and Mary and Angus McDonell.

* * *

Visiting with Mary Rose Pilon on the weekend were her brother and sister-in-law, Alphonse and Cecile LeBlanc and their daughter Denise from Beloeil, Quebec, and Eugene and Leoda LeBlanc from Cornwall.

* * *

Members and friends of the Glengarry Community Club are advised that the club's monthly euchre will be held on Wednesday, Nov. 16 at 8 p.m. at the Charlottenburgh Recreation Centre. Please note that this is a departure from the usual Monday slot and has been changed because of the municipal elections.

There will be no regular afternoon meeting on the 16th.

* * *

By the time the next issue of *The News* is in your hands, the election (local) will be over and done with for another three years. I urge you all to get out and vote — we in Charlottenburgh have a good choice of candidates from which to pick the officials who will govern us until 1991.

* * *

A new exchange of books has taken place at the Williamstown Library, just in time for you to squirrel away and read on those dreary November days.

Also, beginning on Nov. 18, a story hour will be held for preschoolers. Time of the reading is from 2:30-3 p.m.

* * *

Remembrance Day will be observed in Williamstown this Sunday, with a parade starting from St. Andrew's Church at 11:15 a.m. and going to the cenotaph. A service will be held, followed by the laying of wreaths.

* * *

A final reminder of St. Andrew's famous fall supper which will take place on Saturday from 5-8 p.m. in Irvine Hall. Everyone is most welcome to attend.

On November 14 Re-elect
ROGER
BRAZEAU
as
Councillor
In The
TOWNSHIP OF LANCASTER
44-2c

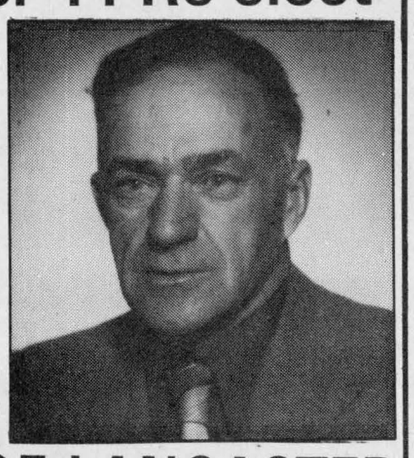

Glendale Tavern
Hwy 2, Summerstown 931-1188
Sat., Nov. 12 & Sun. Nov. 13
Steamed
STUFFED SOLE
with lemon & wild rice
served with white
sauce, vegs & salad
$7.50
FROG
LEGS
in garlic butter
served with rice
$7.95
DARTS Every Friday Night at 8 p.m. (mixed pairs)



Special
of the week
Ladies' Winter Coats
15% OFF
Ladies' Slacks
by Courrier
Polyester & Rayon
-Gabardine Finish
-Washable
(Black, Navy, Taupe or Grey)
Reg. $39.99
Special $29.99
BOUTIQUE
MARGO
Ladies' Wear & Footwear
(Formerly Menard Fairway Center)
We carry sizes 4 to 24-1/2
HOURS
Mon.-Thurs. 9-5:30, Fri. 9-9, Sat. 9-5
48 Kenyon St. W.
Alexandria 525-2207

## *St. Lawrence to feature French programs*

St. Lawrence College Saint Laurent wants to launch a new program called ''Aide auprès des personnes âgées.'' In addition, St. Lawrence is applying for provincial government grants to set up a French Language Centre for francophone students at its Cornwall campus.

Both proposals have been approved by the College's Board of Governors and are now waiting for funding approval by the provincial Ministry of Colleges and Universities.

Lorraine Lepage, the Director of French Services at St. Lawrence says, ''The new program, which is designed to train students to work with the aged, will fill a need for more qualified francophone personnel in this field.''

That need was identified in the findings of a market study that was made public at a recent College news conference. At the same news conference, the College announced its intention to set up a separate campus of St. Lawrence to specifically serve the post-secondary needs of francophones in the Stormont, Dundas and Glengarry area.

HI-TECH
PERFORMANCE
FROM ELMIRA
STOVE WORKS

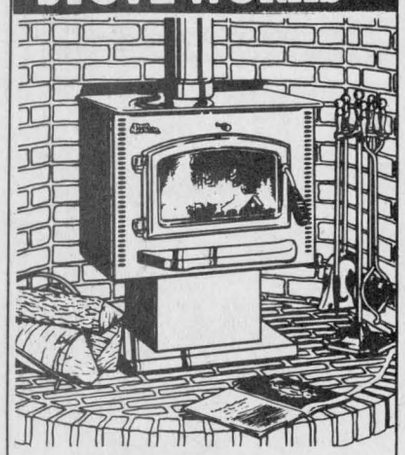

MODEL 2100 Hi-Tech features:
• Mobile home approved
• 3/16" Stainless steel firebox
• Outside air capability
• Quadair combustion system
• Gold plated non-tarnish door
• Air-Flo glass wash
• Surpasses all North American emission standards.
SEE IT AT
Elmira Stove Works
SUNWORKS
Renewable Energy Centre
1466 Hwy. 34, Hawkesbury
(613) 632-0456
Dalkeith
(613) 874-2293

Santa Arrives
Saturday
at 10:00
Joining **Santa** will be
The Royal Sea Cadets
Marching Band.
Santa's Elves along with
"**Lemon**" the clown will be
handing out balloons
and candies to the kiddies.



cornwall square
AT THE INTERSECTION OF PITT & WATER ST., DOWNTOWN CORNWALL
STORE HOURS
MON. - FRI. - 9:30 A.M. - 9:00 P.M.
SATURDAY - 9:30 A.M - 6:00 P.M.
all you could ask for

FROM THE SIDELINES

Peter Conway



## NHL has right idea

The National Hockey League brass told its officials to clamp down on the stick work this season. While officials are calling more stick infractions, stick work continues to be a problem around the league.

Just look what happened on the ice recently. New York Rangers' defenceman Dave Shaw slashed Pittsburgh's Mario Lemieux, leaving the talented forward with a bruised sternum.

Dave Shaw has never been suspended for using his stick on an opposing player. This may be the only time Shaw sits out a suspension, but it's important that the league is at least making an effort to clamp down on the stick work.

Dave Shaw isn't the only culprit. Mark Messier was suspended for six games for leaving the blade of his stick in the mouth of Vancouver's Rich Sutter. Sutter now looks like your typical hockey player. He's missing four teeth and required extensive dental surgery.

Then there's Rick Tocchet of the Philadelphia Flyers. He's on vacation for 10 games after using considerable force while grabbing the facial area of New York's Islanders' Dean Chynoweth.

National Hockey League officials in the front office have made it clear they won't tolerate players using their sticks as weapons.

I say "Bravo" to the NHL for taking a stiff stand in dealing with stick-wielding villains.

**Still not the same**

After writing a piece in this column last week crying foul against the Soulanges Hockey League officials for changing its import rule this season, I'm told by a friend a new secondary loop has been formed which will see Dalhousie ice a squad.

I'm glad the Dalhousie squad has a league to play in this winter. But, no matter which way you cut it, it still won't have the same boisterous, spirited atmosphere the previous Soulanges Hockey League enjoyed in recent years.

For the Dalhousie players last spring, winning the Soulanges Hockey League was like winning the Stanley Cup. I don't think Edmontonians celebrated as much as the residents of Dalhousie following the club's championship.

If Soulanges Hockey League officials know what's right for the loop, they'll make sure Dalhousie ices a squad next season.

**Keep Nords in Quebec**

The Quebec Nordiques will remain in Quebec, for now, at least. A mystery purchaser withdrew his offer last week to buy the club and perhaps move it to Hamilton.

I wouldn't want to see the Nordiques leave the Quebec capital. Quebec City is a beautiful city — no matter which language you speak.

It's an ideal provincial rivalry for the Montreal Canadiens only a couple of hours down the road. It resembles the Battle of Alberta's Edmonton Oilers and Calgary Flames rivalry.

The Nordiques are the only professional sports franchise in the city and it would be in the best interest of the National Hockey League to keep the club there.

Hamilton people want an NHL club in their city, but let them earn a franchise. I hope the Quebec franchise isn't moved to Hamilton.

Hamilton still hasn't proved it is a major league hockey town. At an exhibition game in September between Boston and New York Islanders, only 11,000 people showed up at the 17,000-seat Copps Coliseum.

Sure it was only the exhibition season, but we're talking about Boston and Islanders, two established NHL clubs.

As is the case with Edmonton and Calgary, a Quebec-Montreal confrontation sets up a genuine rivalry. For the guy working as a logger in Thetford Mines or the stockbroker in his three-piece suit in Montreal, a Nords-Habs clash is what hockey is all about in the province of Quebec.

* * *

A lot of people are still skeptical about the future of the Canadian Football League, but you would never know with the brisk ticket sales for the Grey Cup.

The CFL says 46,000 of 49,700 seats have been sold for the Nov. 27 game. Maybe Ottawa isn't as bad a football town as we've made it out to be.

There are a number of people from the area attending the Grey Cup in Ottawa. The Riders may have been dismal on the field this season, but the organization and Grey Cup committee have done an excellent job preparing for Grey Cup festivities.



Morrisburg Lions' goaler had no chance on this scoring chance as Char-Lan's Kevin Poapst slid the puck under him for a goal. Poapst scored three goals, but the contest was suspended when the lights went out after the second period.

## Lights out for Rebels, but off to Arnprior

**By Peter Conway**
**Sports editor**

It wasn't exactly the Boston Garden, but the result was the same.

Char-Lan Rebels and Morrisburg Lions met in an Eastern Ontario Junior B Hockey League game at the Charlottenburgh Recreation Centre, Saturday night.

With the Rebels holding a comfortable 6-3 advantage after 40 minutes, a funny thing happened as both clubs stepped onto the ice for the third period. The lights went out. Game over.

The lights just went out when we were stepping onto the ice for the third period. We waited around until 10:30 p.m. and then the referee suspended the game," Rebels Manager John Chafee said. It was reminiscent of a National Hockey League playoff game a year ago when the lights went out in the Boston Garden. Chafee says the league has three options to settle the outcome of the contest.

"The game could stand as it is and we get the win, we could add the third period on to our game in Morrisburg Friday night or we could replay the game."

St. Lawrence Division President John Shorey has contacted Ottawa District Hockey Association officials to get a ruling on the outcome of the contest and ruling isn't likely until Thursday or Friday.

"I'm inquiring with ODHA officials, but my "gut feling" is that the win could stand for Char-Lan," Shorey said Tuesday.

Kevin Poapst scored three times for the Rebels while Mathieu Germain added a pair and Jamie Latreille a single marker.

"The guys played better Saturday than Friday night in our loss to Alexandria. I don't think we could write Morrisburg off in the third period if we had continued, but we were playing good hockey. The guys realized it was an important game and they came ready to play," said Chafee.

**Sunk in third period**

The Rebels trailed only 5-3 after two periods in Alexandria Friday night before dropping an 8-3 decision to the rival Glens.

"We didn't play well against the Glens and I don't know what is is when we play in Alexandria. The guys seem to be pressing too hard to win. We had chances around the net, but we're just not finishing off our plays. But Alexandria's goaler (Don Ryan) played well and they played with a lot of confidence. Those two quick goals Alexandria scored in the third period took a lot out of us," added Chafee.

Scott Barnes and Andy Meth led the Glens' attack with two goals each, while singles went to Alex Maclaren, Luc Decoeur, Stephane Cholette and

*(Continued on page 20)*

## Sultan Drugs lose

Alexandria Sultan Drugs trailed only 3-2 to Cornwall with two minutes left, but squandered three goals en route to a 6-2 loss to Cornwall at the Water Street Arena, Sunday night.

Alexandria trailed 2-0 after the first period, but fought back with two second-period markers to tie the score. Cornwall carried a 3-2 lead into the third period with a goal with only 44 seconds left.

Alexandria's goals both came off the stick of Stephane Davidson. Collecting assists on the goals were Luc Sabourin, Stephane Pilon and Randy Gebbie.

Scoring for Cornwall were Robbie Lefebvre, Kevin Duchesne, Derek Ryan, John Gallinger, Jason Roderick and Lyle Sproul.

Sultan Drugs dropped a 2-1 squeaker to South Stormont at the Glengarry Sports Palace Friday night. Alexandria's lone goal was scored by Patrick Sauvé.

Last Thursday night at Long Sault, South Stormont blanked Alexandria 2-0.

Sultan Drugs travel to Williamstown tonight (Wednesday) and host Cornwall tomorrow evening (Thursday)



*Curling for cancer*

A curling for cancer bonspiel was held at the Alexandria Curling Club, Saturday. Taking part in the bonspiel were Marvel MacLeod, left, and Morag Libbos.

## *Tapis Richard defeats Titley's*

**By Jeff Lowe**

Tapis Richard scored two third-period goals to nip Titley's 2-1 in an Alexandria Ladies Sponge Puck League game last Wednesday night at the Glengarry Sports Palace.

Titley's opened the scoring as Lori Trottier intercepted a clearing pass and walked in untouched to tally. Tapis Richard put pressure on Titley goaler Cathy Wensink, but could not hit the scoreboard until the third period.

Sue MacIntosh then scored the first goal for Tapis Richard and with 20 seconds left, Mary Nixon rifled a shot from the blueline to score the winning goal. Cheryl Rigby drew an assist on the goal.

Other action saw Art Benton defeat Gareau's Sunoco 3-1, sparked by Donna MacGregor's two-goal performance. Debbie Nadon rounded out the scoring for the winners, while Louise Theoret scored for Gareau's Sunoco.

The final game of the night saw Paul's post an easy 6-0 win over Torque. Naomi McKenzie paced the attack for Paul's with a hat trick, while Chantal Legault scored twice and Shannon Wightman once.

Sue Borris recorded the shutout

## Atoms tie, lose

Alexandria Caisse Populaire Atoms dropped a 3-1 decision to Cornwall in a Lower St. Lawrence Hockey League contest, Sunday.

At the Glengarry Sports Palace, Sunday, Alexandria and Cornwall battled to a 4-4 draw.

Jean-Joel Trottier scored for Alexandria in the loss Sunday, while François Lortie drew an assist.

In the entertaining draw, Cornwall tied the contest with just over four minutes left in the game. Scoring for Alexandria were Dominic Laferriere, Jean-Joel Trottier, Eric Hagen and Mark Laferriere.

The club received strong goaltending performances from Roch Lavigne and Julien Oetelaar in both games over the weekend.

Alexandria plays North-Glen-Stor in Maxville tomorrow night (Thursday). Char-Lan visits the Glengarry Sports Palace Saturday night, while South Stormont is the visitor the following afternoon.

## *Glens come up short for Boxing Day tourney berth*

**By Peter Conway**
**Sports editor**

The Alexandria Glens don't have to worry about making the trek to Arnprior for the Eastern Ontario Junior B Hockey League's annual Boxing Day Tournament.

Though the Glens, Morrisburg and Char-Lan each have nine points in the Boxing Day standings, Morrisburg and Char-Lan will represent the St. Lawrence Division at the tournament because of their number of wins. Following Boxing Day contests, Char-Lan and Morrisburg each have four wins, while the Glens have three victories.

"If teams are tied in points, the first criteria we use to break the tie is the number of wins each club has. That's why Alexandria has been eliminated from the Boxing Day Tournament," St. Lawrence Division President John Shorey said Monday.

The Glens travelled to Morrisburg Sunday afternoon with an opportunity to secure a berth in the Boxing Day tourney.

With the Glens leading 6-3 after 40 minutes of play, Morrisburg outscored the Glens 4-1 in the third period to settle for a 7-7 draw. A victory would have sent the Glens to Arnprior for the tournament.

Nonetheless, DeRooy is still satisfied with his club's effort over the weekend. Glens moved into first place in the highly-competitive St. Lawrence Division following a three-point weekend which included an 8-3 win over rival Char-Lan Rebels at the Glengarry Sports Palace, Friday night.

DeRooy says his club would have enjoyed participating in the Boxing Day Tournament, but moving up in the St. Lawrence Division standings is also important.

"We should have won in Morrisburg Sunday, even though we didn't play as well in our win Friday night. It would have been a bonus to be involved in the Boxing Day Tournament and I'm sure the players are disappointed for not making it," DeRooy said.

DeRooy had thoughts of pulling his goaler in the dying moments of regulation time hoping to pull out a win and qualify for the tournament. But, he felt it was more important to leave Morrisburg with a point in the standings.

"I could have pulled the goaler and gone for the win, but I didn't want to take a chance to lose in overtime and give Morrisburg two points in the standings, even though we were guaranteed one point for an overtime loss," DeRooy said.

The Glens received a strong performance from the veteran line of Andy Meth, Andrew McCormick and Glen Campbell. Meth fired a hat trick, while McCormick scored once and set up three goals. Campbell had four assists.

"Andy Meth had a big weekend for us and he could have scored at least three more goals Sunday with a little luck. The whole line played well for us," said the Glens' coach.

Scott Barnes, Stephane Cholette and Paul Gauthier rounded out the scoring. Mike Sargent and Sean Baker each tallied twice for Morrisburg, while singles went to Andy Lee, Randy Mullin and Greg Wells.

"It's nice to pick up a tie in the other team's building. With a three-point weekend we gained ground on the rest of the division. I'm satisfied with our results from the weekend," added DeRooy.

**Quick goals in third period**

The Glens led 5-3 after two periods on home ice, Friday night and blew the contest open with a pair of goals early in the third period.

"I was very happy with the club's performance against Char-Lan. When we popped in those two quick goals in the third period it broke their back. Don Ryan had a big game for us and Alain Marleau played well Sunday. Goaltending has been a plus for us," said DeRooy.

Scott Barnes and Andy Meth led the Glens' attack with two goals each, while singles went to Alex Maclaren, Luc Decoeur, Stephane Cholette and Stephane Lacelle.

Char-Lan's goals came off the sticks of Kevin Renwick, Kevin

*(Continued on page 20)*

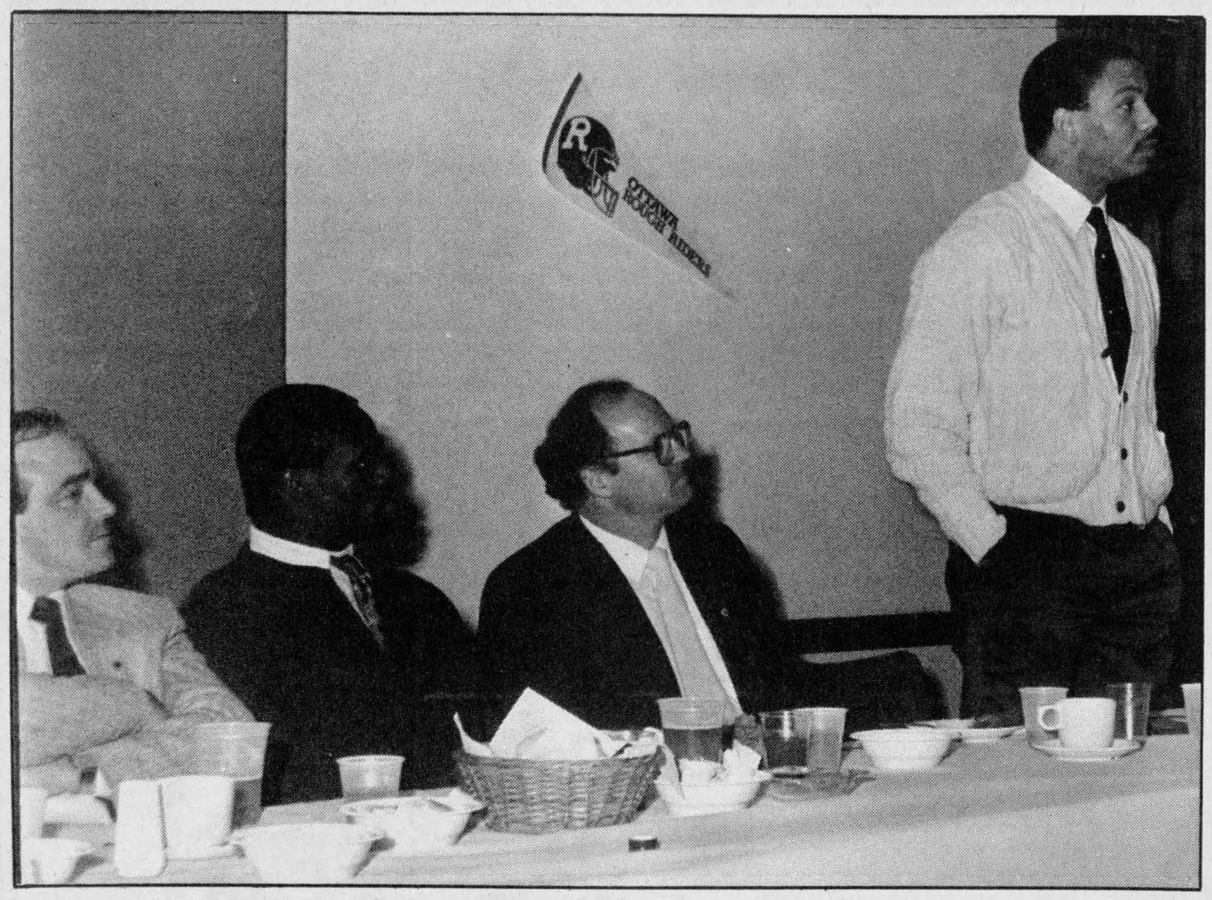

Ottawa Rough Riders' wide receiver Gerald Alphin addresses a question from the audience during the Maxville and District Lions Club's annual Football Night in Maxville, Friday night. Seated at the head table, from the left are Alexandria Lions Club President Richard Vaillancourt, Rough Riders' Orville Lee and Dave Munro.

Staff photo — Peter Conway

# Riders stumble, popular in area

**By Peter Conway**
**Sports editor**

The Ottawa Rough Riders finished with a dismal record in the Canadian Football League this season, but it appears the club still has a loyal following in Glengarry.

The Maxville and District Lions Club staged its 10th annual Football Night at the Maxville and District Sports Complex, Friday night.

Despite Ottawa's losing record on the field, there was plenty of enthusiasm generated when running back Orville Lee and wide receiver Gerald Alphin sat on the hot seat, responding to numerous questions from a partisan Rough Rider audience.

Angus H. McDonell, a long-time Rough Rider supporter, made it clear to both players the Ottawa Rough Riders Football Club were still popular in the county.

"You are both in an area tonight which has long been considered an Ottawa Rough Rider hot bed in the Ottawa Valley. Glengarry has always been a strong and loyal area of supporters for Ottawa," Mr. McDonell said.

And although his Riders won't be participating in this year's Grey Cup, Mr. McDonell will be in Ottawa Nov. 27 for the Canadian Football League championship.

"I'll be in Ottawa on Nov. 27 and it will mark 63 years ago I attended my first Grey Cup. It was back in 1925 in Ottawa when Alexandria's Jim McCaffrey was the Rider manager and I went to the Grey Cup. While I haven't attended every Grey Cup, I've been a loyal fan of the CFL," he said.

Rider rookie running back Orville Lee, nominated for a Schenley in two categories as top rookie and top Canadian, says the club has potential to change its fortunes on the field.

"I know our season hasn't been successful, but I honestly believe there's hope. It's discouraging when we lose, but we have some talent and potential on this team. I still think we have to be given the chance to grow together and bring back a winning tradition to Ottawa like it had in the past. I just hope the fans don't give up on us and I want to thank everyone for their support the past year," said Lee. Alphin, one of the top wide receivers in the CFL, said it was the loyal support from fans who encouraged players throughout the season through thin times.

"It's just great to see the fans backing us all year and I want to thank everyone here tonight. It's fans like yourselves that cheer for us which makes everything worthwhile. I couldn't play a couple of weeks ago in the snow against Calgary because I was injured. But it was just wonderful to see you fans cheering for us. We really appreciate your support," Alphin said.

## Scores two goals

Dominic Jalbert scored twice to lift Columbia Finishing Mills past Mario's 2-1 in the Char-Lan Minor Broomball League, Sunday.

Bobbi Primeau was the lone goal-scorer for Mario's.

In the junior division game, Shepp's squeaked past Munro Feeds 3-2. Scoring goals for the winners were Sasha Grant, John Ferguson and David Chaddock, while Tommy Lauzon scored both markers for Munro Feeds.

Two contests were played Nov. 1 at the Charlottenburgh Recreation Centre. Brent Lauzon and Gary Benson scored twice each as Columbia Finishing Mills defeated Mario's 7-3. Scoring singles were Dominic Jalbert, Shawn Fields and Cathy Grant. Jalbert also picked up an assist.

Bryan Parker led Mario's with two goals, while Wendi Lawson scored once and added a pair of helpers.

In the junior game, Stefan Flipsen's hat trick led Munro Feeds in a 4-2 win over Shepp's. Tommy Lauzon completed the scoring for the winners, while David Chaddock accounted for both of the goals for Shepp's.

## *Knights drop pair*

Alexandria Knights of Columbus Novice team dropped a pair of games to Cornwall in a home-and-home series over the weekend.

At the Water Street Arena, Sunday, Cornwall skated to a 5-3 victory over the visitors. D. Dupuis sparked the winners with a pair of goals, while singles went to T. Young, J. Jodoin and B. Miron.

Jason Poirier sparked the Alexandria attack with a hat trick, while Guy Lauzon and Kurt MacSweyn each collected assists.

At the Glengarry Sports Palace, Saturday, Jason Poirier scored Alexandria's lone goal in a 6-1 loss.


# DANNY McINTEE



*I would like to represent our township of Lochiel in the upcoming municipal election.*

Municipalities always need new blood, fresh ideas and better services.

My family and I were born, raised and educated in Lochiel Township, and as a small businessman and a family man, I understand the problems that we all face daily.

With determintation, time and effort, I feel we can go forward and promote future progress for our township!

*Looking for your support on November 14 —*

**Danny McIntee | X**

43-3p

**THE WEATHERMAN PREDICTS SNOW. WE PREDICT GREAT RIDING!**



**Most 1989 Models On Display**

Some '88s left at SPECIAL PRICES

We've got the sled you want!

ski-doo 89

**SHEPHERD MOTORS LTD.**
85 Main St., North Alexandria 525-1402
45-1c

# SKATES

**Bauer Supreme Custom 2000**

Bauer does it again! The Supreme Custom 2000 is designed for the ultimate in fit, comfort and performance. With the famous Bauer reputation for quality, performance and innovation, it's not suprising that more NHL pros choose Bauer Supremes than any other brand in the world.

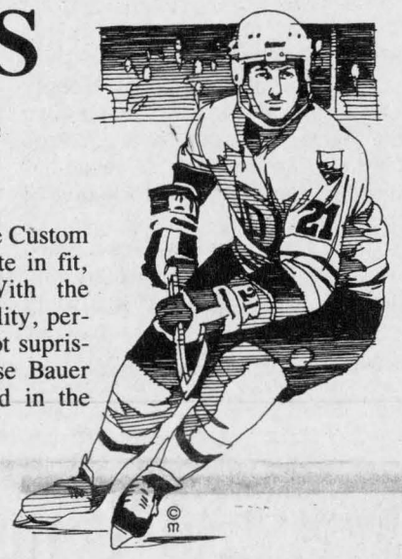




*"The most comfortable skate money can buy"*

**BAUER SUPREME CUSTOM 2000**
Reg. $269.95 **224.95**

While quantities last

*At Glengarry's Favorite Sports Shop*

**SHEPHERD'S**
83 Main St., North Alexandria 525-1402
45-1c

**GLENGARRY SPORTS PALACE**
**PROGRAM**
WEDNESDAY, NOV. 9
3 - 5 p.m. - Free Skating
THURSDAY, NOV. 10
10 a.m. & 1 p.m. - Moms & Tots
SUNDAY, NOV. 13
7:15 - Glens vs Wesport
Public Skating cancelled
WEDNESDAY, NOV. 16
3-5 p.m. - Free Skating
THURSDAY, NOV. 17
10 a.m. & 1 p.m. - Moms & Tots
**TEL: 525-3600**
45-1c


# SPORTS CALENDAR

## SPORTS PERSONALITY OF THE WEEK

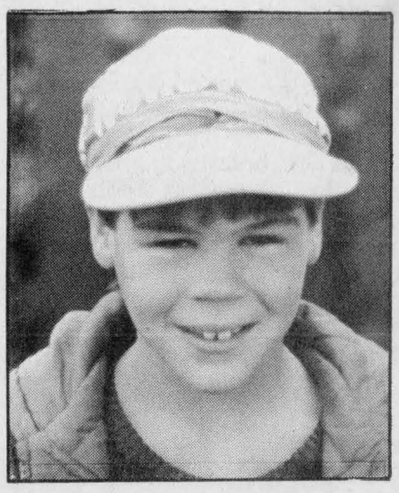

### *Sports personality*

Jason Poirier is this week's sports personality. Jason plays for the Alexandria Knights of Columbus Novice hockey team. He scored three times in a losing effort against Cornwall in a Lower St. Lawrence Hockey League game, Sunday. Cornwall won the contest 5-3 over Alexandria.

Thursday, November 10
Border Hockey League
9 p.m. to midnight
Glengarry Sports Palace
* * *
Friday, November 11
Junior B Rebels vs Morrisburg
8 p.m.
Morrisburg Arena
* * *
Saturday, November 12
Junior B Glens vs Cardinal
7:30 p.m.
Cardinal Community Centre
Athens vs Junior B Rebels
7:45 p.m.
Charlottenburgh Recreation Centre
* * *
Sunday, November 13
Westport vs Junior B Glens
7:15 p.m.
Glengarry Sports Palace
Border Hockey League
1 p.m. to 4 p.m.
Glengarry Sports Palace
* * *


**MASSON INSURANCE BROKERS LIMITED**
*All types of Insurance For Your Needs*
8 St. George St. W.
525-1836

**ALEXANDRIA**
Restaurant Pizzeria
**ACROPOLIS**
Dining Lounge
ITALIAN-CANADIAN-CHINESE
127 Main St. S. Alexandria
Tel. 525-2744 or 3075
BAR-B-Q RESTAURANT 525-3435

**MARCEL LALONDE ELECTRIC INC.**
*Thérèse Lalonde, Pres.*
105 Lochiel St. E. 525-3345

CHEV OLDS TITLEY ALEXANDRIA ONT.
Highway 34 South, Alexandria
525-1480 or 347-2436

**WILFRID MAJOR**
Feed Service
North Lancaster
347-3211 or 347-3919

**ALEXANDRIA BUILDERS SUPPLIES LTD.**
Home
*Hardware and Building Supplies*
Hwy. 34 South Alexandria
Tel. 525-3151

**OUELLEX**
HOLDINGS INC.
CLAUDE OUELLETTE
Alexandria Tel. 525-2132

CANADIAN TIRE
**Claude L'Heureux**
Holdings Inc.
A Canadian Tire Store
400 Main St. S., Tel. 525-3454

The Glengarry News
*Your hometown paper*
Main St. Alexandria
525-2020 or 3271

**DOIRON AUTO INC.**
See us for all your car parts and light duty trucks
R.R.#4, Alexandria, Ont.
613-525-2791 1-800-267-9138

PHARMACIE
**GLENGARRY PHARMACY**
*Safwat Milad Pharmacist*
*Your Family Pharmacy*
14 Main St. N. 525-3882

TELEVISIONS-STEREOS-TOWERS
ANTENNAS-ROTORS, ETC
With 21 Years Experience
**Ladouceur Electronic Service**
(Located at Marcel TV Furniture Ltd.)
(613) 525-3695

BMR
**MENARD LUMBER**
Beside Bowling
296 Main St. S. Tel. 525-4723

**GLENGARRY SPORTS PALACE**
Macdonald Blvd.
Alexandria
525-3600

GTL always on the move
Alexandria
Tel.: 525-1433

Betty — GRÂCE À VOUS BECAUSE OF YOU
GEORGE LANTHIER ET FILS LTEE
Alexandria 525-2435

**ALEXANDRIA IGA**
Main St. S. Alexandria

**ROY'S GARAGE** (Green Valley) LTD.
PONTIAC BUICK Cadillac GMC Trucks
*We treat you ROYally*
525-2300



# ALEXANDRIA

**For Reeve**
**On Nov. 14**
**VOTE**

RE-ELECT — RÉÉLIRE

CORMIER JOHN | X

**COMMUNITY INVOLVEMENT**
Past President:
- Lions Club
- O.A.C.L. Inc.
  - Sr. Ball League
  Red Cross - 15 yrs.
  Minor Hockey
  Served on
  G.M.H. and
  G.S.P. Boards



**EXPERIENCE**
10 Years
Town Council:
- Councillor
- Deputy Reeve
- Reeve
  Representative on
  County Council
  Director on
  Children's Aid Board

RÉÉLIRE — RE-ELECT

**for Reeve**
**On Nov. 14**

*For Transportation To Your Polling Station on Nov. 14*
*525-1841*

VOTE-VOTEZ
**CORMIER, JOHN | X**

44-1c

# Local players skate for district Minor Bantam team

Sooter Photo Royals dropped their first game of the season recently in Minor "AA" Bantam action with a humiliating loss to the Gloucester Rangers. Royals were completely outclassed in a 6-1 defeat at the hands of the Rangers.

A first period goal by Danny Adams, assisted by Robbie Damanko was all the offence Royals could muster.

Only a strong effort from Yves Leger in the Sooter goal, prevented a complete blowout.

In last Tuesday's game, the Royals got back in the point column and came from behind to gain a 3-3 tie with the Gatineau Ambassadors at the Campeau Arena.

Gatineau went ahead in the first on goals from Mario Lamothe and Pascal Patry. Royals replied with an unassisted goal by Geoff Hare.

Gatineau extended their lead in the second, with a goal from Paul Millette, with the Royals closing the gap on a goal from Patrick Campeau, assisted by Travis Duhaime.

A third period goal by Geoff Hare, his second of the night, assisted by Matt Gordon, clinched the tie for the Royals.

Royals outshot the Ambassadors 26-14, with Trevor McMillan supplying key saves in the Sooter net.

On Saturday, at the Cornwall Civic Complex, the injury ridden Sooter Royals downed the Nepean Raiders 4-3 in a close hard fought contest.

An outstanding effort by Trevor Thompson with a four-point night, and Robbie Damanko's three pointer, propelled Sooter Royals to the victory.

The teams exchanged first period goals with Robbie Damanko connecting for the Royals, assisted by Trevor Thompson.

Royals took the lead with three goals in the second period on goals by Thompson from Damanko; Damanko from Gregg Esdale and Thompson; and the third from Thompson, assisted by Geoff Hare and Jordon Hart.

Nepean fought back with a powerplay goal from Craig Chirrelli, in the third, but failed to find the equalizer due to Yves Leger's sharp performance in the Royals net.

Raiders outshot the Royals 18-16 in the contest.

The Cornwall-Seaway Valley Sooter Photo Royals "AA" Minor Bantam team is composed of players selected from the Alexandria, Char-Lan, Cornwall, South Stormont, Morrisburg, Winchester and Prescott-Grenville Minor Hockey Associations in District 2 of the Ottawa Valley and play in the Ottawa District "AA" Hockey League. Royals home games are played on Saturdays at the Cornwall Civic Complex with a 9:30 p.m. start.

# *Midgets split with Massena*

Playing with a depleted lineup, Alexandria Hope's Auto Parts Midgets dropped a 6-1 decision toCornwall at the Water Street Arena, Sunday.

Alexandria had only nine skaters and one goaler in the lineup after six players received suspensions from an earlier contest.

Alexandria's lone goal was scored by Patrick Carriere, whle Serge Bellefeuille and Denis MacDonald drew assists.

Derek Menard, Greg Wylie and Adam Papaleo were the marksmen for Cornwall with two goals each.

The club split a pair of exhibition games in Massena, New York Saturday night. In the opener, Alexandria dropped an 8-3 decision to Massena.

Serge Bellefeuille led Alexandria with one goal and two assists, while Luc Francoeur and Stephane Bellefeuille scored once and added an assist each. Joel Seguin had one assist.

Chris Parker led Massena with a hat trick and one assist, while Gary Labarge, Eric Wiley, Pat Tracy, Toni Conventini and Jeff Johnson added singles.

Alexandria received a strong performance from Eric Lalonde between the pipes. Alexandria's lineup consisted of eight skaters, compared to four lines and six defence for Massena.

Richard Chevrier backstopped the club to a 5-3 win in the second game against Massena.

Luc Francoeur led the offence with two goals and two assists, while Serge Bellefeuille scored once and added three assists. Joel Seguin and Martin Levert rounded out the scoring, while Denis MacDonald added an assist.

In a league contest on home ice last Thursday night, Cornwall and Alexandria battled to a 3-3 draw. The contest was marred with a total of 11 suspensions handed out to the two clubs.

Serge Bellefeuille scored two markers for Alexandria, while Luc Francoeur had one goal and a helper.

John Edgerton tallied a pair for Cornwall, while Jean Morin completed the scoring.

In a contest played Nov. 2, Alexandria nipped Char-Lan 2-1. Serge Bellefeuille and Stephane Bellefeuille scored for the winners, while Travis Giroux scored Char-Lan's lone goal. Picking up assists for the winners were Francoeur, Stephane Nadeau and Joel Seguin.

Alexandria received a strong goaltending performance from Eric Lalonde, while Matt MacKenzie was solid for Char-Lan between the pipes.

# Peewees split weekend games

Alexandria Lalonde General Store Peewees came out on the short end of a 6-2 loss to Cornwall on home ice, Saturday.

Alexandria's goals were scored by Sylvain Lavigne and Eric Hamelin, while assists went to Hamelin, Eric Lobb and Marc Boisvenue.

Cornwall's goals came off the sticks of Stephen Berger, Brock Riviere, Matt MacGrath, Ryan Currier, Mario Guilbeaut and Chris Proulx.

The club posted an 8-4 exhibition win over Cumberland As in a game played at Hawkesbury, Sunday.

Alain Borris and Eric Hamelin sparked Alexandria with three goals each, while Sylvain Lavigne and Dominic Desautels added singles.

Picking up two assists each were Eric Lobb, Sylvain Lavigne and Eric Hamelin, while Normand Jeaurond, Marc Boisvenue, Alain Borris, Dean Seguin and Dominic Desautels each added one assist.

Alexandria plays in Finch (Wednesday) and then hosts St. Isidore and South Stormont Saturday and Sunday respectively.

# Duo scores

Noel Lalonde and Bill Pynenburg each fired a pair of goals to spark Van Riel Construction to a 5-2 win over Bedard Energy in the SD&G No-Contact Broomball League, Sunday.

Frank Michaels completed the scoring for the winners, while Steve Harps and Roch Seguin tallied for Bedard Energy.

Steve Norman scored the game's only goal as Mr. Poppin's nipped past Maxville Farm Machinery 1-0. Keith Presley earned the shutout between the pipes.

Alexandria Legion posted an easy 6-0 victory over Glengarry Insulation. Scoring goals were Denis Fournier, Jean Charles Ranger, Kevin Leduc, Gilbert Pilon, Doug Dumouchel and Alain Ranger.

Gaetan Quesnel fired four goals to spark Marc's Canteen in a 9-1 win over Alexandria Angels. Gerry Carriere chipped in with a hat trick, while Donald Carriere added a pair of markers.


**Touche Ross**
CHARTERED ACCOUNTANTS/MANAGEMENT CONSULTANTS
Hawkesbury Centre
250 Main E., Suite 210
Hawkesbury, Ontario
632-4178
Cornwall, Gatineau, Hull & Ottawa
... and in 36 other cities in Canada
7-tf
**PERFORMANCE**

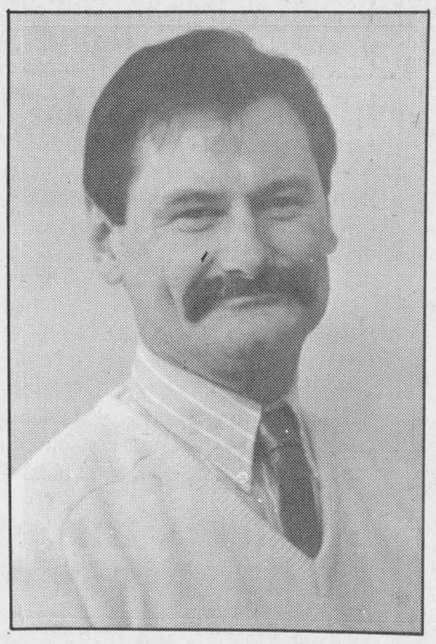

**VOTEZ/VOTE**
**Claude J. Poirier**
for
**Conseiller/Councillor**
Town of Alexandria

**Presently:**
- Owner of The Bootique Shoe Store
- President of the Alexandria and District Chamber of Commerce

**Past Experience:**
- Two terms Vice-President of the Alexandria and District Chamber of Commerce
- Five years Treasurer of Knights of Columbus
- Two years as Cub Leader

A Vote for me... a vote for leadership
Honesty, Reliability and Integrity
*"A Proud Alexandrian"*

**Claude J. POIRIER** | **X**

**GLENGARRY**
**Snowmobile Club**
**OPENING DANCE**



**Saturday, November 12**
at
**Robin's Place**
North Lancaster
— Drawing of $100 tickets
— Spot Dances — Door Prizes
— Entertainment
*Admission: Donations at the door*
Free Membership Draw for Anyone
Purchasing a Membership at the Dance
**For information on Snowmobile Driver's Courses and Operator's Licences for minors, call**
Roger...525-3455
Rene...525-1371
Guy...525-4401
Terry...931-2842
44-2p

**Get In Your Kicks.**



**Be Sure To Catch Our Satellite TV Football Sale.**

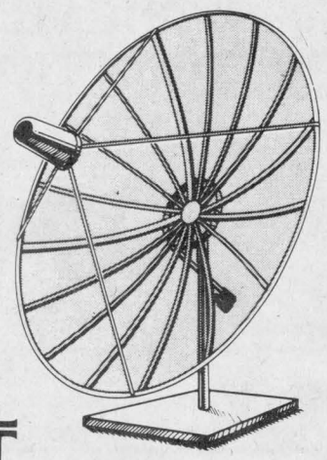

**Drop In And Check Out Our**
***SUPER* LOW PRICES**
**GENERAL INSTRUMENT**
**MIRON** ELECTRONIC-TV
Sales and Service
*We Service What We Sell In Our Shop*
421 Main St. South Alexandria 45-1c 525-4007

**Johnny Mac's**
**TAVERN**
Martintown, Ont.
528-4233
**ENTERTAINMENT**
**Friday, Nov. 11 to Sunday, Nov. 13**
**BRANDY & PORT**
***SUNDAY SPECIAL***
*Ham Steak, mashed or French Fried Potatoes, Fresh veg., Tossed salad Tea or Coffee* **5.95**
per person. plus tax
**Kitchen Open Sunday from 12 noon to 11 p.m.**
*Chicken Brochette, Pizzas, Subs, Hamburgers, Hot Dogs French Fries*
***Dine In or Take-Out***

**VALUE FOR YOUR DOLLAR$**



**1988 DODGE ARIES LE**
Two door sedan with power steering, power brakes, 5-speed manual transmission. 2.2 litre electronically fuel-injected 4 cylinder engine, cloth trim seats, AM/FM stereo radio and ***AIR CONDITIONING*** Stock #8608
**$9,795**
Freight and tax extra
OR
***PAY THE TAX AND DRIVE AWAY FOR*** **$246**
60 mo. term/O.A.C.
Still a Good Choice of '88s left
7/115† WARRANTY
3/60° LIMITED WARRANTY SEE DEALER FOR DETAILS
CHRYSLER CANADA Driving to be the best.
*Ray Grégoire's*
**RIVERVIEW DODGE**
**Chrysler-Mitsubishi-Dodge Cars & Trucks**
45-1c
*439 Main St., South* *Alexandria* *525-4760*

# Scoreboard

**St. Lawrence Division Standings**

| | GP | W | L | T | GF | GA | Pts. |
|---|---|---|---|---|---|---|---|
| Alexandria | 10 | 5 | 3 | 2 | 62 | 45 | 13 |
| Morrisburg | 9 | 5 | 3 | 1 | 55 | 44 | 11 |
| Char-Lan | 9 | 5 | 3 | 1 | 46 | 42 | 11 |
| Kemptville | 10 | 4 | 4 | 2 | 47 | 63 | 10 |
| Winchester | 10 | 3 | 5 | 2 | 55 | 68 | 8 |

**Scoring**

| | G | A | Pts. |
|---|---|---|---|
| Randy Mullin, Morrisburg | 8 | 7 | 15 |
| Chris Villeneuve, Char-Lan | 6 | 9 | 15 |
| Kevin Tallman, Kemptville | 6 | 8 | 14 |
| Johnny Morrow, Morrisburg | 7 | 6 | 13 |
| Steven Regan, Winchester | 6 | 7 | 13 |
| Randy Jodoin, Morrisburg | 5 | 8 | 13 |
| Derek Rintoul, Kemptville | 7 | 5 | 12 |
| Kevin Poapst, Char-Lan | 6 | 6 | 12 |
| Rod McKenzie, Char-Lan | 4 | 8 | 12 |

**Rideau Division Standings**

| | GP | W | L | T | GF | GA | Pts. |
|---|---|---|---|---|---|---|---|
| Brockville | 8 | 6 | 2 | 0 | 49 | 29 | 12 |
| Westport | 9 | 5 | 4 | 0 | 54 | 41 | 11 |
| Gananoque | 9 | 5 | 4 | 0 | 46 | 33 | 10 |
| Athens | 10 | 4 | 6 | 0 | 56 | 64 | 8 |
| Card-Spencerville | 8 | 3 | 5 | 0 | 48 | 52 | 7 |
| Prescott | 10 | 2 | 8 | 0 | 31 | 68 | 5 |

**Rideau-St. Lawrence Results**
**Wed., Nov. 2**
Brockville 12, Prescott 2
**Friday, Nov. 4**
Kemptville 7, Winchester 7, overtime
Alexandria 8, Char-Lan 3
Athens 6, Prescott 4
**Saturday, Nov. 5**
Morrisburg vs Char-Lan
Incomplete
**Sunday, Nov. 6**
Athens 4, Gananoque 3
Winchester 6, Kemptville 4
Alexandria 7, Morrisburg 7, overtime
Westport 9, Prescott 2

**Alexandria Women's Sponge Puck League**

| | GP | W | L | T | GF | GA | Pts. |
|---|---|---|---|---|---|---|---|
| Tapis Richard | 3 | 3 | 0 | 0 | 7 | 3 | 6 |
| Art Benton | 4 | 2 | 1 | 1 | 9 | 6 | 5 |
| Chez Paul | 4 | 2 | 2 | 0 | 14 | 8 | 4 |
| Titley Chev-Olds | 4 | 1 | 1 | 2 | 7 | 4 | 4 |
| Gareau Sunoco | 4 | 1 | 2 | 1 | 9 | 11 | 3 |
| Torque | 3 | 0 | 3 | 0 | 1 | 15 | 0 |

# McDonell's hat trick sparks Char-Lan Novice victory

**By Sue Harrington**

Todd Cameron and Craig McDonell, each with a pair of goals, led the Char-Lan Midget Rebels to a 7-4 victory over North-Glen-Stor in Lower St. Lawrence league hockey.

Travis Giroux, Marc Beaudet and Mike Everson contributed singles in the winning cause.

Giroux accounted for Char-Lan's only goal as the Rebels were edged by Alexandria, 2-1, Wednesday.

**Bantams**

Char-Lan Bantam Rebels doubled North-Glen-Stor, 4-2 in a Lower St. Lawrence league game played Nov. 2. David McDonald, Ian Laplante, Shane Boucher and Bruce Tessier were the scorers for the Williamstown team.

In an interlocking, scheduled game against Massena, the Americans blanked Char-Lan 5-0.

**Novice**

The Char-Lan Novice squad also downed N.G.S. this week, twice. In the first game, Kent McDonell's hat-trick and Jamie Lemire's single paced Char-Lan to a 4-1 win.

McDonell scored another three goals in the second game to give Char-Lan the edge in the 3-2 decision.

**House League**

The following house league games were reported this week.

**Novice**

McCuaig's Plumbing and Curry Hill Lumber duelled to a 1-1 draw on goals by Kirk MacMillan for McCuaig's, and Sylvain Martin.

Dean Fraser and Philippe Menard scored as Curry Hill Lumber blanked Rozon Insurance, 2-0.

**Peewee**

Lancaster Pharmacy and Roger Menard's Garage played to a 4-4 draw. Scoring for the pharmacy were Jason McCuaig, Marc Lefebvre, Marc Belanger and Julien Menard. The marksmen for Menard's Garage were Chris Labrosse with two goals, Jason Corput and Tom Cooper.

Travis Guest and Marc Belanger scored as Lancaster Pharmacy shut out MacDona'd's Groceries, 2-1. Jamie McDougall was in nets for the winners.

**Bantams**

Malyon Construction swept Alexandria #4, 5-1. Ben Pye had two goals, K. Pennell, J. Myre and Adam Guest, one each. R. Lavigueur scored for Alexandria.

Kris Howes picked up 4 points with a goal and 3 assists and Nicky Dirven had two goals as Gauthier's Greenhouse tied Double B Ranch, 4-4. Natalie Bastianello played a strong game defensively, picking up one goal and one assist. Scoring for Double B were Lucien Lefebvre with two goals, Stephane Decoste and Steve Blanchard.

# Lancaster upsets Green Valley

Dan Bryere, Glen McKay and Millan MacPherson fired two goals each to spark Lancaster to an upset 7-5 victory over Green Valley in the Border Hockey League, Sunday.

Rob Roy MacDonell rounded out the scoring for the winners, while Green Valley's goals came off the sticks of Maurice Bellefeuille, Paul Seguin, Charlie Giroux, Frank St. Pierre and Leo Seguin.

In the second game, Maxville scored five first-period goals to defeat Glen Nevis 5-1. Hughie Coleman sparked the attack with a pair of goals, while Dave Hanson, Murray MacEwen and Luc Lalonde added singles. John MacSweyn scored the lone Glen Nevis goal.

Two games were played last Thursday night. Leo Seguin's two goals paced Green Valley in a 4-3 win over Glen Nevis. Andre Cholette and Maurice Bellefeuille completed the scoring for the winners.

Scoring for Glen Nevis were Lawrence Davis, Stuart MacDonald and David McKay.

Gerry Leroux's hat trick lifted Maxville in a 7-5 win over Lancaster.

# Snyder's three sinks Stars

Tim Snyder scored three goals to spark Cornwall F.I.S.T. past the Glengarry Stars 3-2 in the Char-Lan Indoor Soccer League, Monday night.

Scoring for the Stars were Scott MacDougall and Travis Giroux.

St. Lawrence College nipped Cornwall City Strikers 2-1. Ed Osmar and Lawrence Cayer were the marksmen for the St. Lawrence College, while Craig Ostapchuck replied for the Strikers.

Bill Perras recorded the shutout as Char-Lan United blanked the Avonmore Pacers 2-0. Scoring for the winners were Eddie Swerdfeger and Joshua Harrington.

In the final game of the night, Eric Brown's two goals sparked the Lancaster Rovers in a 2-0 win over the Cornwall Strikers. Roger Carriere was flawless between the pipes for the winners.

## Lights out

*(Continued from page 17)*
Stephane Lacelle.

Char-Lan's goals came off the sticks of Kevin Renwick, Kevin Chafee and Larry Frappier.

**Rebels' Notes:** The Rebels travel to Morrisburg Friday night and return home the following night for an interlocking contest against Athens.

Though Char-Lan, Morrisburg and Alexandria each have nine Boxing Day points, the Rebels and Lions edged out the Glens because they both have four wins after home-and-home encounters, while the Glens have three wins. The number of wins was the first method used in a tie-breaker to determine the Boxing Day representatives.

## *Come up short*

*(Continued from page 17)*
Chafee and Larry Frappier.

**Glens' Notes:** The Glens travel to Cardinal Saturday night and then return home to face the Westport Rideaus Sunday night at the Glengarry Sports Palace.

Dan Levert, suspended for a couple of games while playing with the Alexandria Midgets, missed the weekend games. He's expected back in the lineup this weekend.

Forward Francis Marleau returned to the lineup Friday night


LANCASTER TOWNSHIP
MONDAY, NOVEMBER 14
FOR
DEPUTY REEVE
VOTE
VOTEZ

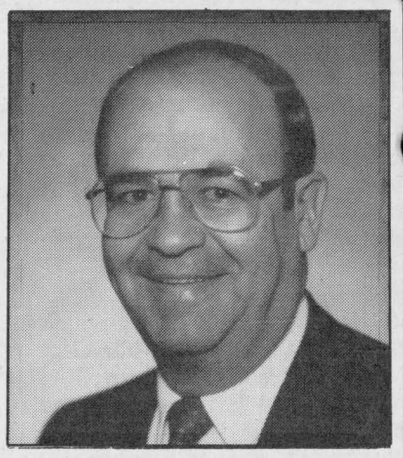

RICHARD VAILLANCOURT

Humbly, I seek your support.
- born and raised in the township
- married to Claudette, three children, Paul, Julie, Jean
- operated general store in Glen Norman from 1965 to 1976
- since 1976, president and owner of a thriving poultry and egg grading business, AGRI VAL INC, employing ten local people
- cash crop farmer
- committeeman on Ontario Egg Producers Marketing Board
- past president Richelieu Club
- past member of Glen Nevis parish council
- 3 years on municipal council as councillor
- always resided in township and very familiar with issues
- always ready to listen and help all the residents of Lancaster Township
- with 25 years experience as a businessman, I can serve and benefit my community

For polling information and transportation on Election Day, please call 525-2546

FOR DEPUTY-REEVE
VAILLANCOURT, Richard X
44-2p

COUNTRY BEEF
and
PORK SHOP
*Open Sundays 10 a.m. - 5 p.m.*
Custom Cutting, Wrapping and Freezing Still Available

SUPER SPECIAL
BACON 11 lb. box 1.25 lb.
JUST ARRIVED FRESH, FROZEN
COD TURBOT SOLE 3.49 lb. 10 lb. bag
SUPER SPECIAL
BEEF SIDES 1.49 lb. Local
Frozen
SIRLOIN STEAKS 2.89 lb. 10 lb. bag
SUPER SPECIAL
BEEF HINDS 1.79 lb. Local
BEEF FRONTS 1.29 lb.
Half or whole
PORK 99¢ lb.
Frozen
T-BONES
CUTTING, WRAPPING and FREEZING INCLUDED
113 Main St. Lancaster 347-2288

THE CABLE ALTERNATIVE
Residential & Commercial
Drake Ku Systems
Featuring
General Instruments
SERVICE & QUALITY
Call the SATELLITE EXPERTS
525-1159
525-1545 525-2039
44-4p

MARINA
BOAT STORAGE
ENGINE WINTERIZING
MERCURY OUTBOARDS
SALES & SERVICE
2 miles W. of Lancaster on Hwy. 2
613-347-2788

MY COMMITMENTS TO ALEXANDRIA AND ITS RESIDENTS

The Town of Alexandria must maintain its local Police Force, which over the years has guaranteed Alexandria residents a safe and secure place to raise their children. If something happens, the police headquarters are in Town.

Alexandria needs new, major industries to ensure that our youth and existing work force remain in our community.

Alexandria now must take immediate action to clean up the lake and take a firm stand on protecting the environment.

Alexandria must ensure an adequate, potable water supply for our residents and consult with local industries and businesses as to their needs.

Alexandria Town Council and the Alexandria Chamber of Commerce must develop a strategy to market the Town's uniqueness, home grown industries and country living.

Alexandria must set up a "Youth Committee" to oversee the needs of our youth so as to ensure that our youth and Town work together in organizing events, and activities.

Alexandria must review the existing bylaw to ensure that there is a well balanced development of the Town without sacrificing the Town's historical setting and environment.

Alexandria must consider the circulation problems created by highways 34 and 43. Do we need to reroute this traffic away from the Town?

Alexandria needs an aggressive leader to sit down with all levels of government and do some hard negotiating to obtain our overdue share of government assistance and support for our new and existing businesses and industries.

Alexandria must oversee with due diligence and care that our citizens have affordable housing accessible to the Town's facilities and services.

*Your very humble servant,*

Bruno Massie

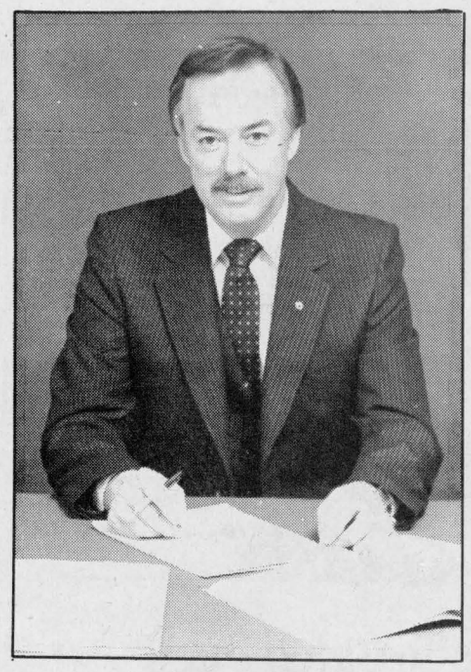

A MAN DEDICATED TO ACTION

ELISEZ POUR MAIRE
BRUNO MASSIE
ELECT FOR MAYOR
X

For information and transportation on Nov. 10 or 14 call 525-1973

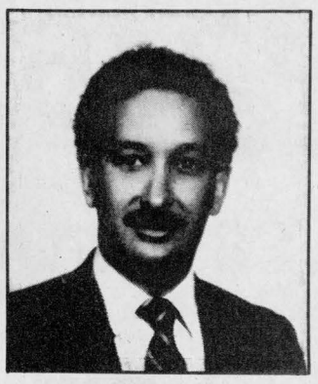

Vision
Trust
Commitment

I believe in our educational system.

I have three young girls, all under the age of five.

*As a parent, I want my children to have the same quality of education that I had. I want to ensure that our educational system continues to give them choices and opportunities.*

I am running for school board because I believe in our educational system and want to make it even better.

X Dr. Howard Thaw for Public English School Board



## Silver cross mother

Silver cross mother Elizabeth Clingen lays a wreath during Sunday's Remembrance Day ceremony in Alexandria. About 200 people participated in the ceremony at the Alexandria War Memorial.

Staff photo — Peter Conway



## Remembrance Day parade

The SD&G Highlanders participated in the Alexandria Remembrance Day parade, Sunday. The parade was organized by the Alexandria legion from Glengarry District High School to the Alexandria War Memorial.

Staff photo — Peter Conway

ADVERTISING

SOLD

CAN WORK FOR YOU

THE LUNG ASSOCIATION
Lungs are for life

GOODYEAR

TIRE SALE

THE ULTIMATE WINTER RADIAL

F32-S FROM $57.95
WHITEWALL
P155/80R13

| SIZE | SALE PRICE EACH |
|---|---|
| P165/80R13 | 65.95 |
| P175/80R13 | 71.95 |
| P185/80R13 | 74.95 |
| P185/75R14 | 76.95 |
| P185/70R14 | 86.95 |

| SIZE | SALE PRICE EACH |
|---|---|
| P195/75R14 | 79.95 |
| P205/75R14 | 83.95 |
| P205/70R14 | 94.95 |
| P215/75R14 | 96.95 |
| P205/75R15 | 88.95 |
| P215/75R15 | 92.95 |
| P225/75R15 | 96.95 |
| P235/75R15 | 102.95 |

GLENGARRY TIRE
Glen Robertson
874-2727 or 874-2263

Goodyear takes you home.

# Spooks get their treats



DUNVEGAN
Mary MacCaskill
527-2855 525-1052

A close neighbor called me the other day to mention the condition of our stretch of road between Dunvegan and Greenfield.

As I write this, the road has been graded, but maybe the united counties roads department could unite a worker with a machine more often to grade it. Up until last week, a bicycle would have had a difficult time missing the potholes!

* * *

On Halloween, about 30 spooks and several adults enjoyed their evening at the Women's Institute hall.

Ted Outerbridge, a magician from Montreal entertained the group.

Various prize winners over the evening were, in the age five and under category: Drew Deneault, Thomas Trepanier and Gillian McCauley. In the six to 10 years old group, winners were Bobby Van Drunen, Alyson McCauley and Wendy MacLeod. Congratulations in the 11 years old and over group to Heidi and Chris Van Drunen and Sarah Viau. The event was sponsored by the DRA. The DRA also provided lunch and other goodies to the Halloweeners.

* * *

There will be a bowling night at Alexandria Lanes on Saturday, Nov. 19 at 8 p.m. Please call Lynda Heinsma at 524-2299.

# Hydro rates up in 1989

Ontario Hydro will introduce time-of-use rates in January, Chairman and President Robert Franklin said Oct. 20, in announcing the utility's average 5.3 per cent electricity price increase for 1989.

The 5.3 per cent price increase approved by Ontario Hydro's Board of Directors is slightly lower than the 5.5 per cent the utility proposed to the Minister of Energy in the spring and the 5.8 per cent recommended by the Ontario Energy Board. Rural customers served directly by Ontario Hydro will receive an average price increase of 5.9 per cent.

Industrial electricity prices will increase an average six per cent. In many cases, increases could be offset if industries take advantage of time-of-use rates, under which electricity used in off-peak hours will cost less. The times of highest demand are in the day and the winter, the lowest, at night and in the summer.

"Industrial time-of-use rates are the first phase in a pricing shift which will make better use of existing electricity facilities and reduce the need for new ones," Franklin said.

The wholesale prices charged by Ontario Hydro to the province's more than 300 municipal utilities will increase by about five per cent, adding about $3 to the average residential bill. Actual municipal rate increases will vary from utility to utility, depending on local costs.

Time-of-use rates will likely not be offered to residential customers until the early 1990s. By that time, those municipal utilities who opt into the program and decide to make time-of-use pricing available to their customers will have new meters and billing systems in place.

LE 14 NOVEMBRE - NOVEMBER 14th
VOTEZ VOTE
ROCH CADIEUX
COUNSEILLER POUR LE CANTON DE COUNCILLOR FOR
CALEDONIA
TOWNSHIP



ROCH CADIEUX COUNCILLOR CONSEILLER X
45-1p



CHARLOTTENBURGH TOWNSHIP
FOR
COMMITMENT
INTEGRITY
FAIRNESS
*VOTE*

| MacDONALD, Joan P. | X |
|---|---|

COUNCILLOR

45-1p

Super Stock Reduction Sale
AT PRICES TO CLEAR
on Clothing, children's wear
notions, crafts, yarn
books and much,
much more at...
*Hurry in for best selection!*



Ruby's Country Store
43-3c Main Street Maxville 527-2800

CONSEIL D'ÉDUCATION DES COMTÉS DE
Stormont, Dundas & Glengarry
COUNTY BOARD OF EDUCATION
902 2e Rue ouest
Second Street West
Cornwall (Ontario)
K6H 5S6
(613) 933-6990

Ecole Secondaire Régionale
Charlottenburgh-Lancaster
District High School
Williamstown, Ontario
K0C 2J0
(613) 347-2441

Charlottenburgh-Lancaster District High School
MID-SEMESTER REPORT CARDS
will be distributed at the school
on
WEDNESDAY, NOVEMBER 16
Teachers will be available to meet
with parents between 7:00 p.m. and
9:00 p.m. that evening

C. Smith
Vice-Principal

B. McKinley
Principal

*FOR COUNCILLOR IN LOCHIEL TOWNSHIP VOTE*



ARMAND PAQUETTE

*Mechanic for Trottier Farm Equipment*
*for 7 years*
*Resident of Lochiel Township*
*since 11 years*
*For Honest, Devoted, Sincere Service*
*VOTE*

| PAQUETTE, Armand | X |
|---|---|

*ON NOVEMBER 14th*
*YOUR SUPPORT WOULD BE APPRECIATED*
44-2p

VOTE/VOTEZ



BRUNO
LALONDE

For/pour

Councillor
Conseiller

In The Town Of Alexandria

* Born, raised and educated in Alexandria

* Thirty-five years of business experience in Alexandria

* Experience representing citizens as Councillor, Reeve and P.U.C. Commissioner

* Well aware of the issues affecting Alexandria and area

* Eager to participate in the solutions to benefit our people.

On Nov. 14, Vote for Progress

BRUNO LALONDE | X

For transportation to the advance polls on Nov. 5 and Nov. 10 and on Election Day, please call 525-1424

44-2c

# Obituaries

## Jean McKinnon

On October 18, 1988, Jean McKinnon died at the Scarborough General Hospital.

Mrs. McKinnon was the former Jean MacDonald, and a native of Glen Nevis. She attended Maryvale Abbey and was a graduate of St. Vincent de Paul Hospital in Brockville.

She was predeceased by her husband Gordon, and by a son, Donald.

She is survived by one son, Ted of Whitby and by five daughters, Mrs. Bill Morgan, Mrs. Bob Love, Mrs. Fred Hensman and Mrs. Peter Scott, all of Toronto and Mrs. Calvin Rogers of Fort McMurray.

Two brothers, Allan MacDonald of St. Catharines and Raymond MacDonald of Saskatoon and one sister, Mary McDonell of Apple Hill, mourn the loss of a sister. Twelve grandchildren and one great-grandchild also survive.

The funeral was recently held to St. Barnabas Church in Markham with Rev. John Weber officiating. Burial was in Mount Hope Cemetery.

Pallbearers were three grandsons, Marc Rogers, Kevin McKinnon, Steven Hensman and Ron McKinnon, Paul Scott and Dale Thompson.

## Romuald Cardinal

On October 16, 1988 Romuald Cardinal died at the Hotel Dieu Hospital in Cornwall. He was in his 76th year.

Mr. Cardinal was the son of the late Edmond Cardinal and the late Serifie Carriere. He was born in Ste. Anne de Prescott, resided in Vankleek Hill and later was a resident at 111 Kenyon St. East in Alexandria. He was predeceased by his wife, the former Aldea Besner.

He is survived by two daughters, Pauline (Mrs. Ferdinand Martin) of St. Hubert, Que. and Suzanne (Mrs. Bernard Boyer) of Mount Laurier, Que.

Also surviving are three brothers and one sister. They are: Paul Emile, Rheal and Edouard Cardinal all of Ottawa and Mrs. Germaine Clement of Alexandria.

The funeral was held on Oct. 19 from the Morris Funeral Home in Alexandria for mass of Christian burial at Sacred Heart Church. Reverend Roger Desrosiers officiated.

Interment was in St. Gregoire parish cemetery, Vankleek Hill.

## Roland Levac

Born in Alexandria, Roland Levac died after a brief illness in a Verdun, Que. hospital on Oct. 24, 1988. He was in his 69th year.

He was the son of the late Benjamin Levac and the late Florestine Deschamp and leaves to mourn his death his wife Rolande (Malette).

The deceased moved to Montreal about 40 years ago and most recently lived in Chateauguay, Que. He operated a fleet of transport trucks.

He is also survived by two daughters, Diane and Carole and two sons, Normand and Pierre, all of Chateauguay. Also left to mourn his death are several brothers and sisters: Hermas of Pierrefonds, Que., Lucien of Brownsburg, Que., Remi of Ville LaSalle, Que., Leo of Vancouver; Marie-Jeanne, Laurette and Simone of Alexandria and Jeanette of Ile Bizard, Que.

He is also survived by four grandchildren.

The funeral took place on Oct. 27, 1988 from the Wilson Funeral Home to St. Jean Baptiste de Vianney Church. Interment was in the parish cemetery, officiated by Father Chenier, assisted by Remi Levac, nephew of the deceased and a friend, Brother Jocelyn.

## Gisele Lapierre

Gisele Lapierre died suddenly at Ottawa Civic Hospital on Oct. 4, 1988. She was 63 years old.

She was predeceased by her husband Rolland Lapierre on January 28, 1985 and by six brothers.

Mrs. Lapierre, who lived on Victoria Street East in Alexandria, was born in Montebello, Que. on September 5, 1925, the daughter of the late Eugene Blais and Odile Nadon. She moved to Alexandria 37 years ago.

Mrs. Lapierre is survived by two sons, Andre of RR2 Alexandria and Claude of Alexandria and two daughters, Micheline (Mrs. Ernest Thauvette) of Alexandria and Joanne of Ottawa.

She is also survived by two brothers, Maurice Blais and Conrad Blais, both of Ste. Therese, and three sisters, Lucille Levis of Montreal, Claire Gommier of St. Jerome and Marie-Paul Blais of Ste. Therese and six grandchildren.

Visitation was at the Morris Funeral Home in Alexandria, with the funeral service held at Sacred Heart Church on Oct. 8. Father Roger Desrosiers and Father Raymond Dumoulin officiated and interment followed at the Ste. Anastasie cemetery in Lachute, Que.

Pallbearers were Jacques Lapierre, Eric Thauvette, Alain Gommier, Denis Gommier, Roch Gommier and Guy Laporte.

## William Richard (Bill) Willis

William Richard (Bill) Wilis died suddenly on September 29, 1988, on the turn of his 77th birthday.

He was the youngest son of the late Catherine Ann Watson and Richard Willis of Vankleek Hill, and remained in the area all his life.

He attended the public and collegiate institute and started work in research in the Hawkesbury pulp mill until the depression set in. Later, Bill owned and operated a garage in Vankleek Hill for many years, as well as operating school bus lines, retiring from the garage in 1975.

He was a member of the local curling club, served on the public school board and was chairman of the Greenwood cemetery board. He was a past master of St. John's Masonic Lodge.

He is survived by his wife Eleanor (MacRae), one son Byron and wife Sandra of North Gower; three daughters, Sheila MacDonald and husband Carl of Barrie, Ruth and husband Robert Barton of Cumberland and Julie of Ottawa and six grandchildren. He also leaves to mourn, one brother, Harold of Maxville.

He was predeceased by his oldest son, Rae, in 1966, and by two brothers, Leigh Willis of Vankleek Hill and Robert of Valleyfield.

The funeral was held on Oct. 2 from Hillcrest funeral home to Knox Presbyterian Church conducted by the Rev. Robert Martin.

Honorary pallbearers were George Rutherford, John Fraser, Delbert Barton, Florian Ravery and Wallace MacRae.

Active pallbearers were Donald Bond, Don Folkard, Andre Joly, Shirley Howes, Gary Barton and Murdie McRae.

Interment was in the family plot in McLaughlin cemetery.


**Michel Menard, D.D.**
**DENTURIST**
Immediate Appointments
Dental Repair
Complete, Partial and Soft Plates at
*"Smiling"* Prices
**50 Ste. Catherine, St. Polycarpe**
**Tel.: 1-514-265-3332**
46-tf



**PINA STANTE**
**Stands For**
**Communication in The School Board**

*Pina Stante, mother of three children and concerned about the education which the children in the Separate School Board are getting, wants better representation for the rural schools in Glengarry County.*

*Pina Stante will fight for better use of your rural education tax dollar, better school programs and greater communication between the school board and the community.*

***For further information on these critical issues call 874-2442***

**Conseiller Scolaire**
**School Trustee**
**PINA STANTE | X**
45-1p



**FREE**
**JEANS FOR ONE YEAR**
With every $50 purchase of Fall and Winter Fashions you get a chance to
**WIN**
**12 PAIRS OF LEVI JEANS**
(One pair per month for one year)
*Prize valued at $625*
Winner will be drawn on Saturday, Nov. 26/88
Levi's
**HIS HERS BOUTIQUE**
*"Where customers are always number one"*
Two Nights of Shopping Thurs. & Fri. 9-9
421 Main St., South Alexandria (Across from IGA) 525-3808

**TOWN OF ALEXANDRIA**
**VOTE MICHEL BOISVENUE FOR COUNCILLOR**

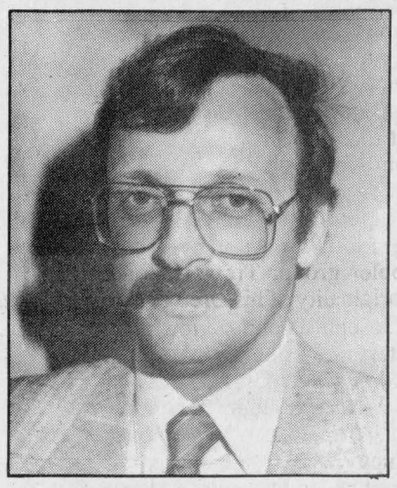

—1 Year as ADMHA Hockey President
—7 Years Alex. Minor Hockey Board as executive
—Member of Alexandria Lions Club
—Chairman for Easter Seals

**On November 14th Vote**

**BOISVENUE, Michel | X**
44-2p



**TEEN DANCE**
**Friday, November 18**
**Glengarry Sports Palace**
Music by
**DUDE**
7 p.m. to 11 p.m.
Admission $3.00
No in & out privileges
45-2c

**THE CABLE ALTERNATIVE**
*Residential & Commercial*
**Drake Ku Systems**
*Featuring*
**General Instruments**
**SERVICE & QUALITY**
Call the SATELLITE EXPERTS
525-1159
525-1545 525-2039
44-4p

The Glengarry News
525-2020

For
GOOD, HONEST, SOLID
**LEADERSHIP**
in
Charlottenburgh Township
**Vote Poirier**
for Reeve
on November 14

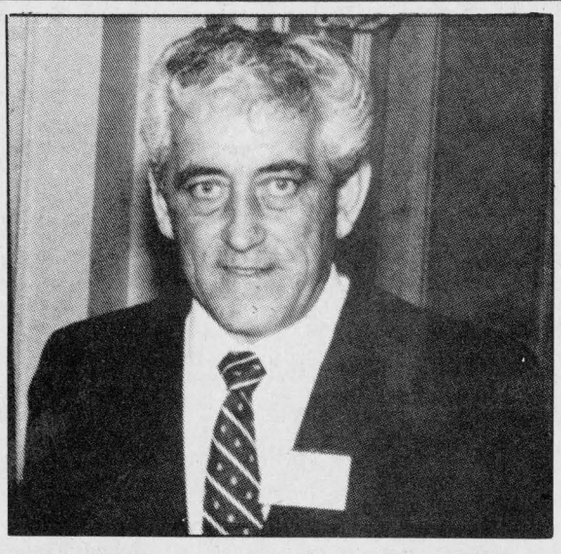

If elected Reeve I will work on a program for the continuous upgrading and paving of gravel roads. Gravel roads are a thing of the past.

I pledge I will continue to work for the much-needed funding for the cleaning up of the St. Lawrence River.

There is still much work to do on water and sewer for many homes and businesses in this township.

As Reeve, I will provide good, solid leadership for a very fast-growing township.

**LAURIER POIRIER | X**
45-1c

"Think Quality - Think Grenier"



The World Famous
*"Balenciaga"*
Designer Collection Has Arrived
at
***Grenier Furs***

You are invited to come and discover all the new designs and latest ready-to-wear furs!
***OUR SUPER SALE IS STILL ON!***

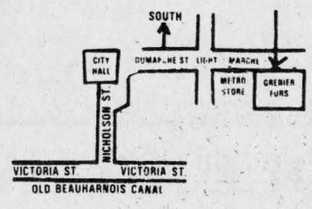


Now is the time to CHOOSE & SAVE
USE OUR LAY-AWAY PLAN
A small deposit will secure the fur of your choice
***WHY WAIT?***
46 Marche St., Valleyfield, Que.
**514-373-1707**

CANADA *Majestic* MINK
OPEN: Mon., Tues., Wed., 9 a.m. to 5:30 p.m.
Thurs. & Fri., 9 a.m. to 9 p.m.
Sat., 9 a.m. to 5 p.m.

"Think Quality - Think Grenier"

# Halloween winners awarded

**NORTH LANCASTER**
Diane Roy
347-3553



As promised last week, here are the names of Halloween contest winners from Ste. Thérèse school and from the children's costume party at Robin's Place. All prizes and treats were compliments of our generous North Lancaster Optimist Club.

At the pre-kindergarten and kindergarten level, Matthew Poirier won the honors for his frightening skeleton costume, Jérôme Elie for acting out his cowboy character and Daniel Desnoyers for his most original California raisin outfit.

Grades 1 and 2 students held a craft competition in plate decoration. Prizes for the best face on the plate went to Sophie Bourbonnais (first), to Christopher Corput (second) and to Eric Lacombe (third). Congratulations to these young artists!

In the "add to the pumpkin" event in grades 3 and 4, partners Mélanie Elie and Chantal Valade took first prize for their colorful pumpkin; Freddy Oliviera and Ghislain Valade captured second prize while Krystal Campeau and Maryse Samson took third prize.

Their junior partners of grades 5 and 6 participated in a pumpkin sculpture contest. Artist Denis Juillet of Grade 6 took first place for his original fearful masterpiece while Martin Bombardier and André Hébert of Grade 5 respectively won second and third prizes. What imagination was reflected on all the sculptures!

Students of grades 7 and 8 put on a horror museum of costumed circles for all grades in the afternoon of Oct. 31. According to the judges, our three lady bus drivers — Bernadette Campeau, Betty Glaude and Célyne Renaud — the colorful spectacle revealed much talent and imagination. Costumed winners of the event were first, Sophie Bombardier, a striking zombie; second, Marie-Josée Samson, an illuminated clown and third, Patrick Loyer a Rocky-style boxer. What a terrific school Monday!

At the evening's costume party at Robin's Place, the five money prizes went to a little old lady of 3½ from St. Raphael's, Julie Dumouchel winning for best costume in the preschooler group; Travis Lalonde for the originality of his Oreo cookie outfit; Joseph Brouillet for the most mysterious alien attire; Ghislain Valade for the most comical costume and Sébastien Elie for the most frightening apparel. Jason Corput was the lucky winner of a sports tote bag offered as a door prize. Congratulations to all the above-mentioned youths and special thanks to the teachers and devoted Optimists for making Halloween in North Lancaster so special!

**October honor roll**

At the last student assembly, principal Jean-Pierre Bourdeau was pleased to present the October merit certificates to the following deserving students of Ecole Ste Thérèse. Congratulations to Claudia Ravary, prekindergarten; Andrée-Anne Samson, kindergarten; Elysia Brunet, Grade 1; Martine Poirier, Grade 2; Renée Hébert, Grade 3; David Renaud, Grade 4; Albert St. Denis, Grade 5; Annie Juillet, Grade 6; Luc Elie, Grade 7 and Marie-Eve Dubois, Grade 8.

**UCFO card party**

A warm welcome to "500" and "euchre" players to the annual card party hosted by the ladies of l'Union Culturelle of North Lancaster this Sunday (Nov. 13) at 8 p.m. at Ste. Thérèse school. All are assured of a most enjoyable evening, numerous prizes and a delicious lunch. The drawing of a beautiful queen-size hand-quilted bedspread will be held that same night.

**Surprise luncheon**

Last Tuesday, Nov. 1, Father Witold Mazurkiewicz was the invited guest of Ste. Thérèse school staff for a special luncheon in honor of his recent 40th priesthood anniversary. Each member of the school personnel had prepared a special dish for all to enjoy with Father Witold, while the student body presented their pastor with an impressive spiritual bouquet. Needless to say that Father Witold is overwhelmed with all the surprise attention he is receiving lately. Enjoy it Father, you deserve it!

**Sympathy**

An esteemed and faithful parishioner of Glen Nevis, Alexandrine Sauvé, 96, passed away last Thursday, Nov. 3 at the Alexandria Nursing Home. Sincere condolences to her husband Omer, son Benoit, daughter-in-law Berthe and family of RR1, North Lancaster.

**Young musicians**

Some 35 students in the senior band of Lancaster Public school spent three days in Toronto last week. They played at the convention of Elementary School Principals of Ontario held at a Holiday Inn of the big city. Enjoying the trip were 10-year-old Amy McCormick, flute player and nine-year-old Ryan Macaulay, piano player. The two North Lancaster youths were quite impressed with their visit to the CN tower, to Eaton's Centre and to a "museum" with moving dinosaurs . . .

**Special dates**

•A pleasant youth appreciation week to all students of area schools and many thanks to the Optimist clubs sponsoring them. Stay tuned for local results next week.

•A happy 11th wedding anniversary to Jack and Margo Patrick of Glen Nevis on Saturday, Nov. 12. Belated greetings to Margo who celebrated a special birthday last Friday (Nov. 4).

•Please wear your poppy with pride this week in appreciation of our area war heroes and reflect silently on Nov. 11 on the privilege of being a Canadian.

•Election fever has hit the country and the county. May the voters and the rulers be enlightened in the next two decisive weeks and may we all benefit fairly from the outcome . . .

•This column might not appear next week as your correspondent will be working at the North Lancaster municipal election poll.

# Farmers' helpline available

Farmers' Helpline, a service of the Ontario Ministry of Agriculture and Food, is available 24 hours a day to provide constructive assistance to farmers and farm families concerned about their financial situation.

It is a confidential hot-line which provides professional referrals for farm management advice, legal assistance and stress and family counselling.

Nearly 5,000 farmers have used the Farmers' Helpline since it started three years ago.

"Harvest time is often a critical time for many farmers," Farmers' Helpline manager Barbara Stanford said today. Financial pressures can take their toll not only on the farmer's business, but on his or her personal life.

"By calling the helpline, farmers know they have a sympathetic listener at the other end, someone who really understands what's going on in the rural community today. Our operators know exactly where callers can get the help they need, so farmers do not have to make a lot of unnecessary, frustrating phone calls," Stanford said.

Farmers' Helpline is available to farmers everywhere in the province by dialing the toll-free number 1-800-265-1511. Trained operators answer directly Monday to Friday, 9 a.m. to 5 p.m. A paging service operates after hours and weekends to contact helpline staff who will return calls promptly.


NOVEMBER SALE

Bizarre

LUXURY AT BUDGET PRICE

Novita & Scheepswol WOOL

-40%

and more

Limited time only

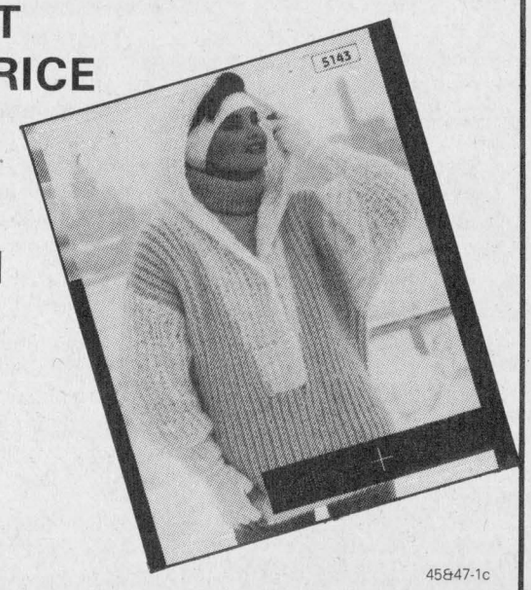

45&47-1c

Bizarre
WOOL, ARTS & CRAFTS

44 Main St. N.
Alexandria, Ont.
525-1598

39 Main St. E.
Hawkesbury, Ont.
632-2031



IN LOCHIEL TOWNSHIP

A VOTE FOR WILLIAM HAGEN
AS COUNCILLOR

is a VOTE FOR

*LEADERSHIP*
*YOUTH*
*ENERGY*
*EXPERIENCE*
*FAIRNESS*

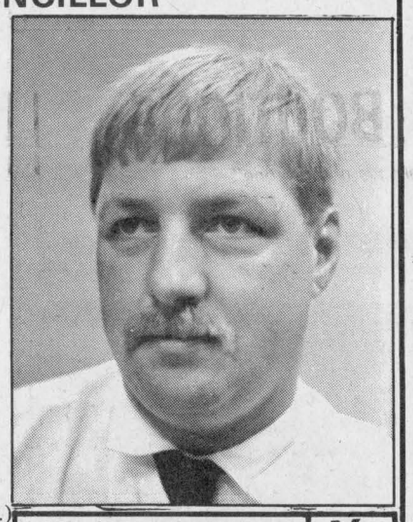

HAGEN, William | X

—I am a 33 year old dairy farmer
—living east of Glen Robertson
—married with 4 children (11 - 5 yr.)
—fluently bilingual
—2 years of college
—5 years of secondary education
—councillor for Lochiel since April 5, 1988

William Hagen stands for:
—Fair and equal distribution of tax dollar
—Building and maintenance of roads on a managed priority basis
—Working together for betterment of Lochiel township
—Keeping a close check on public spending

*Anyone wishing to discuss or comment on any subject, in French or English or anyone needing transportation to polls please feel free to call anytime at Tel: 874-2617.*

44-2p



VOTEZ/VOTE

Chloe Ann Baker-Pelletier

pour/for

Sous-préfêt/Deputy-Reeve

It's time a women's voice was heard on:

- Our industrial base
- Senior mobility
- Day Care
- Hopes of our young adults

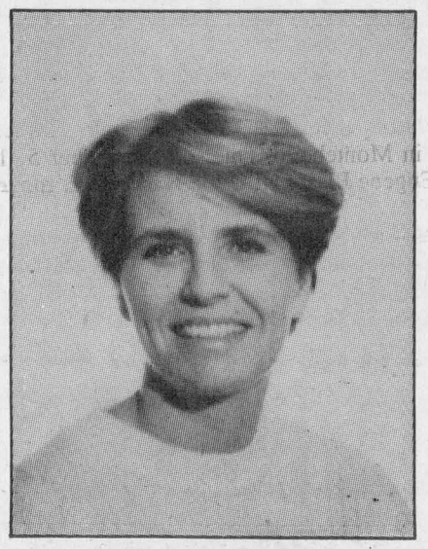

*Élisez — NOV. 14, 1988 — Elect*

Chloe Ann
BAKER-PELLETIER | X



KNIGHTS OF COLUMBUS
COUNCIL 9435
GREEN VALLEY, ONT.
Draw held on
SUN., NOV. 6
$1,000.00
Raymond & Juliette Meloche
Alexandria, Ont. #12
$500.00
Aline Goulet, Green Valley, Ont. #176
$100.00
Hilda Brunet, Alexandria, Ont. #59
$20.00
Nancy Lapierre, J.P. Charbonneau, Green Valley, #111
Monique Poirier, Green Valley, #3
Teachers Perpetuel Secours, Alexandria, Ont. #87
Ian Wilson, Cornwall, Ont. #92
Mount Carmel House, St. Raphael's, Ont. #238
Ivan & Justin Viau, Green Valley, Ont. #41
Bernard Leger, Alexandria, Ont. #385
Claude Carriere, Embrun, Ont. #275
Louise Deschamps, Green Valley, Ont. #332
Philippe Bourck, Green Valley, Ont. #271
Gerard Montpetit, Alexandria, Ont. #397
Beatrice Menard, Alexandria, Ont. #265
Claude Leroux, Lancaster, Ont. #152
Yvonne Levac Dumoulin, Green Valley, Ont. #190
Guy Bellefeuille, Noella Lacombe, Alex. #306
Rheal & Beatrice Quesnel, RR3 Alexandria, #223
Bob & Denise Lemieux, Green Valley, Ont. #379
Juliette Bellefeuille, Alexandria, Ont. #18
Romain Racine, Casselman, Ont. #57
Pierre Poirier, Green Valley, #9



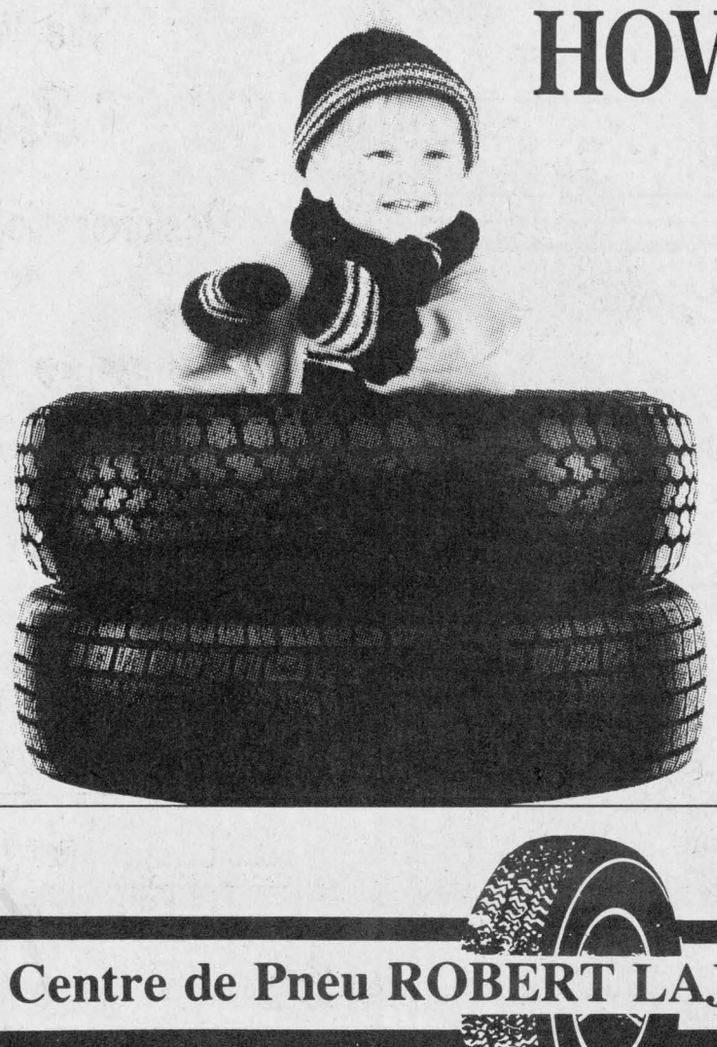

HOW THESE BABIES HANDLE!

YOU'RE SAFE AND SOUND ON MICHELINS.

Choose Michelin X-MS-PLUS, XM + S100 and XA4 for comfort and confidence, even in winter.

**X-MS-PLUS**
More grip, more comfort, more mileage.
From
$98.81
P185/80R13

**XM + S100**
An exclusive sipe pattern offering exceptional traction and sure braking.
From
$75.37
155R13

**XA4**
The positively durable, positively all-season radial.
From
$76.31
P155/80R13

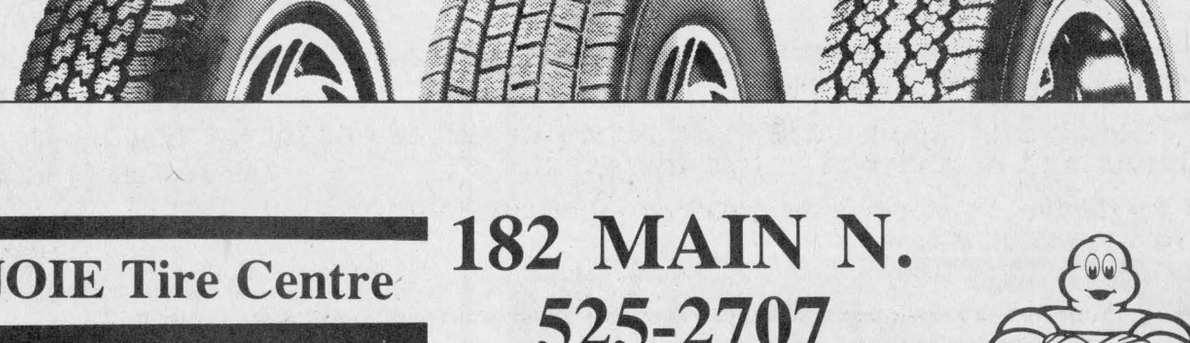

Centre de Pneu ROBERT LAJOIE Tire Centre

182 MAIN N.
525-2707

MICHELIN
Because so much is riding on your tires.

# Newborns in Glen Robertson



**GLEN ROBERTSON**
Colette Sauvé
874-2076

The card party which was held on Nov. 1 at the Social Centre had all these winners: Rita McCarthy, Viola Hanley, Lucille Faubert, Cordelia Trottier, Bill Robertson and Lill MacDonald. The skunk prize went to Wilfrid Cuerrier, the door prize to Cecile Cuerrier, and the draw was won by Jeanne Mance Legault, Claire Campeau and Perle Joannette.

The birthday for the month of October is Fernand Rozon's.

The next card party will be held Nov. 15.

A few belated birthdays and anniversaries: Happy birthday wishes to Mélanie Lanthier last Sunday (Nov. 6); to Roxanne Poirier, her 13th birthday on Oct. 27; happy wedding anniversary to Fern and Lilly Rozon who celebrated their 38th on Oct. 28; also to Richard and Chantal Rozon their fourth anniversary on Oct. 27.

* * *

Congratulations to Gordon and Anita Hagen who have a new baby boy, Andrew, a brother for Craig, Travis and Brent.

* * *

Participating in the (YBC) Bunny Tournament in Alexandria Lanes last Sunday morning were Tracy McCallum, Tammy Lacombe, Daniel Lacombe and Veronique Lanthier. Daniel and Veronique came in second and were each handed a medal and Tracy received a certificate of participation.

* * *

Congratulations to Normand and Patsy Lalonde on the arrival of a son last Sunday (Nov. 6). Proud grandparents are Pearl and Jerome Lalonde and the great grandmother is Mrs. Mary Jane McIntosh.

**Thought**

Do all the good you can, in all the ways you can, for all the people you can, while you can.

# Silo fire heats up in St. Elmo



**ST. ELMO**
W MacKinnon
527-2348

The Maxville-St. Elmo branch of the Canadian Bible Society will meet on Sunday (Nov. 13) at 7:30 p.m. in St. Andrew's Church, Maxville. Rev. David Oliver, district secretary for the Canadian Bible Society will be present and speak on the work of the Bible Society. James Fergusson, president of the branch, will be in charge of the meeting.

* * *

Mr. and Mrs. Alex R. McKinnon of St. Elmo East visited with her mother, Mrs. Henrietta Campbell in Ottawa on Sunday afternoon, Oct. 30.

* * *

On Wednesday, Nov. 2, fire was discovered at 4 p.m. in the silo of Gordon McIntosh on the farm west of St. Elmo. The Kenyon and Maxville fire departments responded to the call regarding the fire, but not until early Thursday morning was it decided that the fire was well under control. Haylage in the silo had overheated and caused the fire.

* * *

Gordon Church WMS auxiliary will meet tomorrow (Thursday) at 8 p.m. at the home of Mrs. Lester Lavigne of St. Elmo West. The president, Mrs. Jack McKay, will preside at the meeting and lead the devotional period of the meeting.

* * *

Miss Agnes McRae of Ottawa is visiting her brother, D. N. McRae and Mrs. McRae of St. Elmo East.

* * *

The St. Elmo community expresses sympathy to Noble Villeneuve, MPP and the Villeneuve family in the loss by death on Saturday (Nov. 5) of his father the late Alfred Villeneuve.



*No ballet dancer*

Eric Valan of Maxville rolled to the Maxville Sports Complex Oct. 29 in a wheelchair to attend a Halloween dance. The event was orgnized by the Maxville Fire Department.

Staff photo—Janet Clermont


**There's a lot of interest in Mutual Life's RRSP**

- No fees, no charges
- Competitive interest rates
- Great income options at retirement

Save with confidence with Mutual Life. For details call

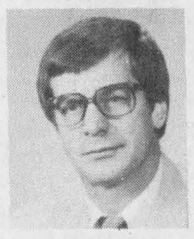

**Bob Blanchard**
**933-6280**
(Call collect)

Life is a Mutual affair

**Mutual Life of Canada**

45-1c

In Lancaster Township
VOTE
**JOANNE STEVENSON**
For Councillor

**EXPERIENCE:**
5 Years as reporter covering Lancaster and area councils

**IDEAS:**
Long term planning
System for paving

**CONCERN FOR ENVIRONMENT**

**Joanne Stevenson X**

**Re-elect**
**Bob Roth**
Charlottenburgh Councillor
45-1p

**DEPUTY—REEVE/SOUS-PREFET**
***TOWN OF ALEXANDRIA***

ELECT



ELISEZ

**J.C. JACQUES JOLY**

**10 YEARS ON COUNCIL**
**8 YEARS COUNCILLOR**
**2 YEARS DEPUTY-REEVE**

*I would appreciate your support on Election Day*
*If you need transportation on November 10th or 14th, please call 525-1947.*

45-1p

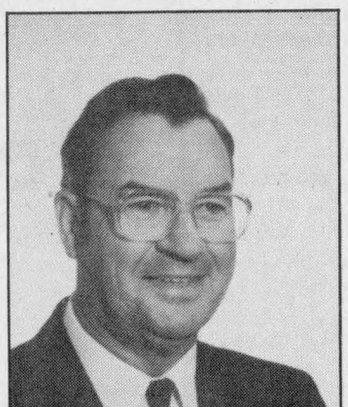

**FINLAY McDONELL**
As
***Reeve For Kenyon***
— **Effective Administration**
— **Long-term Planning**
43845-p

**VOTE/VOTEZ**
**NICOLE BOURGEOIS**
**for**
**Conseiller Scolaire**



aux écoles catholiques françaises, palier français

***French Catholic School Board Trustee***

**BOURGEOIS, Nicole X**
45-1p

**SONNY MENARD**
**We, the management and staff of Roy's Pontiac-Buick Ltd., sincerely congratulate our Sales Rep of the Month for October**

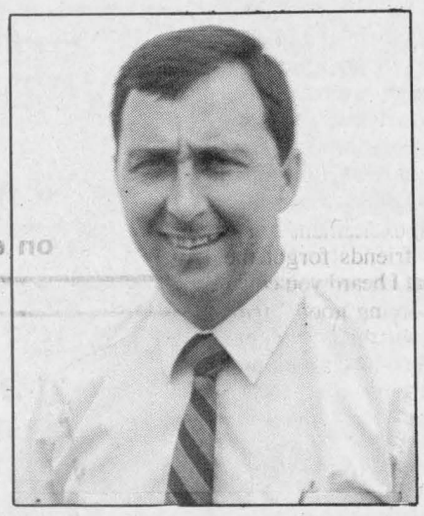

**SONNY MENARD**
For a Great Deal on a New or Used Car or Truck, see Sonny
*You'll Be Glad You Did!*
Roy's GARAGE (Green Valley) LTD.
PONTIAC BUICK Cadillac GMC Trucks
THE PRESIDENT'S TRIPLE CROWN — YOUR TRIPLE CROWN WINNING DEALER
*We treat you Royally*
Green Valley, Ont. 525-2300

**November 14th**

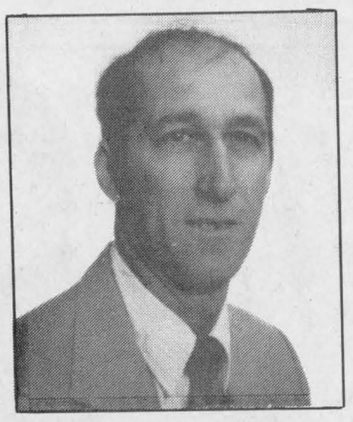

**VOTE**
**Maurice Jeaurond**
**for**
**REEVE**

**LOCHIEL TOWNSHIP**

—I was born and raised in Lochiel Township, Glengarry
—I am a 3rd generation farmer
—I am a successful farmer
—I married the former Liliane Titley. We have 5 sons, Guy, Yvon, Marc, Julien, Daniel
—I am fluently bilingual
—I served on Lochiel Township Council for 8 years, 4 years as councillor, 4 years as Deputy Reeve
—I was Founding Member of Arena Board (Sports Palace)
—I served on the Glengarry Memorial Hospital Board, Glengarry Planning Board, Hotel Dieu Hospital Board, Township Recreation Board
—3 years as Director of Parents' Committee
—2 years as President of Parents' Committee (Ecole Elda Rouleau)
—Founding Member of the Optimist Club, Glen Robertson
—Member of O.F.A.

**Being involved in the community in the past, I would still like to serve the people in my municipality to the best of my ability.**

***For more information please call Maurice Jeaurond 525-1826***

45-1p

***making your money work***

TRUST COMPANY GUARANTEED INVESTMENT CERTIFICATES

**10.75%**
**5 Year Term GIC**

| 10.00% | 10.50% | 10.50% | 10.75% |
|---|---|---|---|
| 90 - 119 days | 1 year annual | 2 year annual | 3 year annual |

| PERCENTAGE | 1 YEAR | 2 YEAR | 3 YEAR | 4 YEAR | 5 YEAR |
|---|---|---|---|---|---|
| ANNUAL | 10.50% | 10.50% | 10.75% | 10.75% | 10.75% |
| SEMI-ANNUAL | 10.25% | 10.25% | 10.25% | 10.25% | 10.25% |
| MONTHLY | 10.00% | 10.00% | 10.25% | 10.25% | 10.25% |
| RRSP | 10.375% | 10.625% | 10.625 | 10.625% | 10.625% |

NO HANDLING CHARGES
RATES SUBJECT TO CHANGE

SERVING OTTAWA REGION OVER 30 YRS
**GIFFORD ASSOCIATES**
613A PITT ST
CORNWALL
**937-0118**
*FREE PARKING*
666 KIRKWOOD AVENUE
Across from Hampton Park Plaza
CARLING AT QUEENSWAY 729-1455

**Confederation of Regions Party**
C.O.R.
**ANNOUNCEMENT**
***BOB NOBLE RALLY***
**Special Quest**
**THE NATIONAL LEADER**
**ELMER KNUTSON**
**MacDonells Inn**
**November 11 at 7:30 p.m.**
*All Welcome*

Due to circumstances beyond our control we regret having the rally on this day, but for those of us who have lost family members, serving Canada, in their fight to liberate Europe know that they did not die in vain in defending democracy for Canada and this world. "Lest We Forget" never!

Sponsored by
Confederation of Regions Party — Stormont-Dundas-Riding Association
Phone: 936-1763 Official Agent Stuart Foster
45-1c

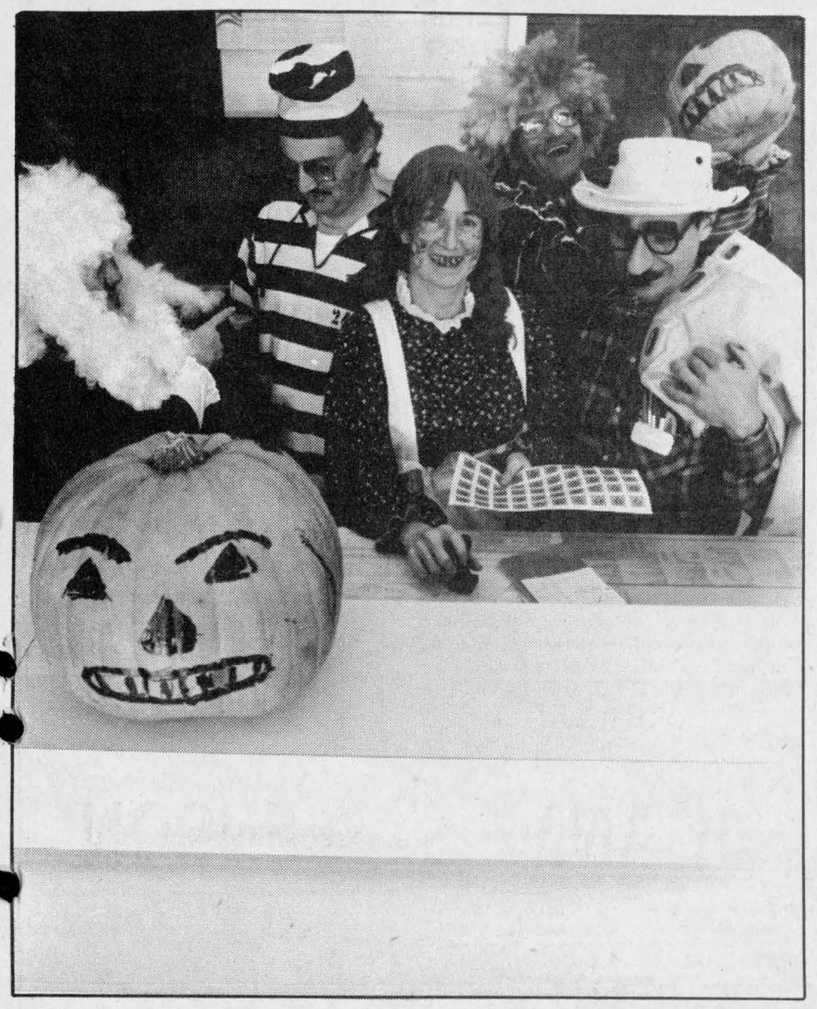

## Canada Ghost

Employees at the Alexandria post office got into the Halloween spirit a week ago, Monday, costumed and ready to serve their customers with a smile. But it was the customers who were smiling, particularly those who came off the street just to peer through the window. Clockwise from the bottom centre are Muriel Bellefeuille, Postmaster Ann Germain, Marc Pelland, Roger Lemieux and Real Boisvenue.
Staff photo — Lesley Cadham

# Iona students hear candidates

**ST. RAPHAEL'S**
Cathie MacDonald
525-1174



**Wedding**

The marriage of Karen MacDonald, daughter of Ewen and Lorraine of Glen Roy, to Robert Delorme, son of Marcel and Jeannine Malette of Cornwall took place on Saturday in St. Columban's Church, Cornwall, with Reverend Gary Ostler officiating. The reception was in Murphy's Inn in Cornwall. The bride's brother, Cpl. Kevin MacDonald and wife Kris of Baden, Germany flew home for the occasion and other relatives from a distance were Philip and Kay MacDonald of London and Earl and Lorraine Russell of Sudbury. Many of the groom's relatives were present from Rochester, N.Y. The couple is honeymooning in Florida and were looking forward to attending a Miami Dolphins football game.

**The "Get-well" department**

Hilda MacDonald is convalescing at her home following eye surgery and we are sorry to learn that Theresa McDonell (Mrs. Bernie Sandy), a former resident of this place is currently in hospital. Mae Levert is making good progress following her heart attack.

**Recovering**

The Poiriers have received word that their son Paul who had been injured and was in hospital in Calgary, is now recovering well, although still a patient in Foothills Hospital.

**Attended convocation**

Mervyn and Anna Margaret MacDonald and Huetta Allinotte were in Sudbury on Saturday to attend the convocation at Laurentian University where Judy (MacDonald) Allinott received her bachelor of science in nursing. Judy is now employed with the Public Health Department in Sudbury.

**Friendship party**

On Oct. 14, the Grade 2 students of Iona held a friendship party. They had invited their parents to school as guests. They shared games and food. Teacher Colleen McDonell and Principal Ron McAllister welcomed the parents.

**Dinosaurs**

A special presentation on dinosaurs is coming to Iona Academy on Wednesday evening (Nov. 16) at 7:30 p.m. The cost for a family is nominal, and a family includes parents, brothers, sisters, grandparents, uncles and aunts and cousins. This is a bargain! It's in the school gym. This invitation is also extended to other families in our community.

* * *

On Nov. 1, Don Boudria came to Iona. He explained what an election is, what a riding is and what a political party is. He explained his opposition to free trade and to abortion and he gave a general outlook of Liberal plans for Canada.

On Nov. 3, Helena McCuaig of the NDP came to speak to the students about her party. She stressed that her party always stood by the less fortunate in society.

She also had many reservations about free trade. She explained the difference between the leader, the party and the local candidate.

Also on November 3, Roger Presseault, the PC candidate came to speak to students. He stressed that free trade would provide more jobs for young Canadians. He also promised that a PC government would do much against pollution.

All three candidates were well-received by the students who had time to ask questions. As one student said, "It's too bad we can't vote. This is important stuff."

**School holiday**

The students of Iona were sent home at 10:30 a.m. on Nov. 2 because of a power failure that cut off electricity, heat and water to the school. Also the phone service was cut off. The bus drivers were very helpful in making sure someone was at home to receive all the students.

**Brown House Circle**

The Brown House Circle had to cancel its Nov. 2 meeting due to lack of Hydro power following the snowstorm. The meeting will be held on Nov. 9 at 12:15 p.m. New members are welcome.


YAMAHA
Blazing new trails



1989s (in stock)
BR250 Bravo
CS340 Ovation
CS340 Ovation Elec.
PZ480 Phazer
PZ480 Phazer Elec.
SV 80 Snoscoot
SV 80 Snoscoot Elec.
BUY NOW AND SAVE
We also have NEW '88 models
Mac's Marina Ltd.
Open 7 days a week
ALL YEAR 'ROUND
Lancaster
347-2788








The War Amputations of Canada...
Safety Is No Accident
CHAMP PLAYSAFE Program



The Glengarry News
«YOUR BEST LOCAL ADVERTISING MEDIUM»


## Home tips riddle answered

**GLEN NORMAN**
Mary Lacelle
525-1372, 525-4998



If you're going to San Francisco, be sure to wear some flowers in your hair. We all have heard that line before and so has Lorraine Austin I'm sure, but in all the excitement of the trip, she and her friends forgot the flowers. From what I heard you could say it was a "blooming good" trip. They also let down their hair and kicked up their feet in Carmel and Monterey and did some wine-tasting in the Napa Valley.

* * *

Sue and Chris Martin of Cornwall visited with their aunt and uncle, Mary and Andre Lacelle on Sunday.

* * *

Kim Austin, who is attending Humber College in Toronto, was home with her family for the weekend.

* * *

The answer to last week's riddle is "vinegar and elbow grease."

* * *

Here are a few tips: Washing machine — fill the machine with water and add a quart of white vinegar. Run the machine through a complete cycle. This will help clean out the hoses and deodorize the tub as well.

Animal urine odors can usually be vanquished by using a half-and-half mixture of vinegar and water. Sponge it into the carpet then blot it up with thick towels.

Furniture — clean discolored or dirty wood with a mixture of equal amounts of turpentine, white vinegar and mineral oil; shake well before and during use. Apply with soft cloth and rub vigorously. To take apart a piece of furniture, warm some white vinegar and brush on and around the joints to be separated. Let set a few minutes; repeat if necessary. Greasy residue — filmy dirt and grease on tops of stove and refrigerator come clean with a wiping of full-strength white vinegar.

* * *

Muriel Moore has been very busy lately. On Monday of last week she took Arnold Wenger and Richard Patrick for a drive to Riviere Beaudette. Mr. Patrick pointed out several places of interest as this was his home territory before going to the Lodge. On Tuesday Muriel drove Donat Ouimet and Clement Tupling to Lancaster for their doctor's appointments.

On Saturday Muriel Moore attended the funeral of Mrs. Ada Trineer in Grenville. She also visited with Dick and Hildred Young. On the way home she stopped off in Hawkesbury and visited with Lawrence and Elsie St. Denis, Louise Murray, Mabel Dodd and Violet Dewar.

* * *

Eileen Flood and Muriel Moore are continuing their painting on their own. Anyone interested in joining them are welcome to attend on Thursdays from 1:30-4 p.m.

* * *

Happy belated birthday to Heather Willard, Nov. 2; Marcel Sauve, Nov. 5 and happy birthday to Theresa O'Shea and Pierre Romon, Nov. 13.




ERNIE MacMILLAN
COUNCILLOR
LOCHIEL TOWNSHIP
would appreciate your support
on election day, November 14, 1988
44-2p



FOR HARMONY ON COUNCIL AND AN EMERGENCY TELEPHONE SERVICE FOR SENIORS

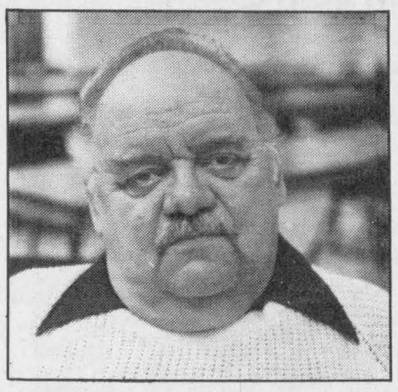

VOTE / VOTEZ

COLLIN, DOLOR (Don) X

COUNCILLOR
TOWN OF ALEXANDRIA
44-2p



TOWNSHIP OF LANCASTER

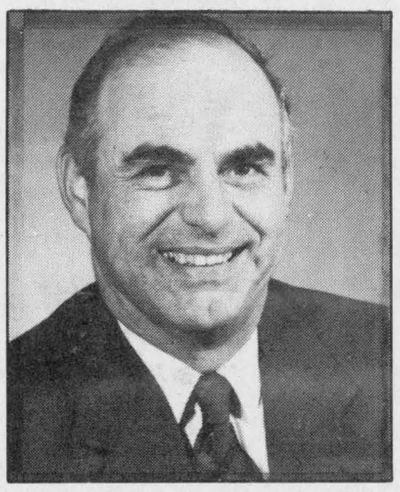

NOV. 14
VOTE
GILLES GLAUDE
FOR
COUNCILLOR

I am owner and manager of Hill Top Poultry Farms in North Lancaster.

I graduated from Iona Academy, Sir George Williams in Montreal and St. Lawrence College (Arts & Science).

I have been Director on the Farm Commodity Boards for the past 18 years and on the Parish Council for 23 years.

I am fluently bilingual and have lived in Lancaster Township all my life.

My wife is the former Betty Lee MacDonell. We have six children.

**I strongly believe in the respect of citizen's rights and opinions and I think priority should be given to the taxpayers in the best interests of this community.**

**I would like to take the opportunity to represent you to the best of my ability.**

FOR POLLING INFORMATION AND TRANSPORTATION ON ELECTION DAY CALL 347-2530
43-3c



*Elect Experience...*

Vote For
CAROL-ANN ROSS
For REEVE In



CHARLOTTENBURGH TOWNSHIP

—Member of current council
—Serving on 8 township committees
—Lifetime resident of township and familiar with all issues of township interest

*Accomplishments from 1986 to 1988*

* *Charlottenburgh/Cornwall Boundary Road paved*
* *Uniformly enforced building codes*
* *First half of Glendale Drainage and Road plan completed*
* *Purcell Water and Sewage project started*
* *Charlottenburgh and Kenyon Boundary Road started*
* *Joined St. Lawrence Remedial Action Plan to clean up river*
* *Obtained increased grant dollars and reduced tax arrears*
* *Lowest tax increase in years*

*Together... Let's Make Our Township Grow!*

*On November 14th, I ask for your support*

Carol-Ann ROSS X

*For further information and transportation to the polls, please call 528-4801 or 528-4802*
45-1p

# Classified Advertising

## Coming Events

MEMORIAL Service for the late Flora Ann MacDonald, Sunday, Nov. 13, 3 p.m., St. Paul's Church, Dalkeith. Reception at house, behind church, after. 42-4p

## Church Services

ST. MICHAEL
AND ALL ANGELS
ANGLICAN CHURCH
Maxville, Ontario
SUNDAYS
10:00 a.m. - Holy Eucharist
and Church School
Rector: Fr. Peter Crosby
525-2267
45-1c

LOCHIEL REFORMED
PRESBYTERIAN
CHURCH
Lord's Day Service
11 a.m. and 8 p.m.
Bible School 10 a.m.
Wednesday 8 p.m.
Prayer & Bible Study
Tel. 874-2989 40-tf

UNITED CHURCH
OF CANADA
Services of Worship
SUNDAY, NOVEMBER 13
Alexandria — 9:30 a.m.
Dalhousie Mills and
East Hawkesbury in
Glen Sandfield — 11:15 a.m.
Rev. Colin and
Rev. Pat MacDonald
525-2858 45-1c

**Alexandria**
**Alliance Church**
SUNDAY
9:45 a.m., Sunday School
11 a.m., Morning Worship
Harmony Glen School
Kincardine Street
Sunday Evenings
at 7:30 p.m.
A film series
Bible Study and Prayer Meeting
Wednesday at 8 p.m.
23 Kenyon St. W
**Pastor Tom Felts**
525-4899 45-tf
Christian & Missionary Alliance Church

THE ANGLICAN CHURCH
OF CANADA
ST. JOHN THE EVANGELIST
Lancaster, Ontario
*(In Glengarry Provincial Park off South Service Road)*
SUNDAYS
9:15 a.m. - Holy Eucharist
Sunday School & Nursery
THURSDAYS
10:00 a.m. - Holy Eucharist &
Bible Study
ALEXANDRIA
*In the "Winter Chapel"*
*at St. Finnan's*
THURSDAYS
7:30 p.m. - Holy Eucharist
Ass't Priest: The Rev. Peter Crosby
525-2267 42-tf

## Coming Events

Lori , Kelly and Traci
*invite you to share in the celebration of the*
25th
WEDDING ANNIVERSARY
of their parents
RENE & SHERRILL TROTTIER
on
SATURDAY, NOVEMBER 12
at the Bonnie Glen Pavilion
*Music by "Brigadoons"*
*Everyone Welcome* *Lunch Served*
BEST WISHES ONLY 45-1c

## Coming Events

GLENGARRY Old Time Fiddlers Christmas Dinner and Dance to be held Friday, December 2, Sports Palace, Alexandria. Violin raffle draw to be held at this time. Tickets available from GOTF members. 44-2c

TURKEY supper of St. Andrew's United Church, Williamstown, will be held Saturday, Nov. 12 from 5 to 8 p.m. Adults $7, ages 6-12, $4, under 5, free. 44-2p

Murray and Stuart
invite you to share
in the celebration of the
25th
Wedding Anniversary
of their parents
DONNA & STANLEY NIXON
SATURDAY, NOV. 19th
in St. Bernardin
*Lunch served* *Everyone welcome*
45-2p

25th
Wedding Anniversary
The children of
WINNIE & LIONEL LEROUX
invite friends and relatives
to celebrate with them
and their parents on
SATURDAY, NOV. 12th
9:00 P.M.
Macdonald Blvd., Alexandria
Music by Night Vision
*Lunch served* *Everyone welcome*
44-2p

***CHARLOTTENBURGH***
***RECREATION CENTRE***
* * *
OPEM EUCHRE
Wednesday, Nov. 16
8 p.m.
Sponsored by
Glengarry Seniors Club
* * *
BINGO
Every Tuesday
8 p.m.
Jackpot $250 guaranteed
Everyone welcome
* * *
Good Hall Rental Dates Available
347-2411
45-1c

**MAXVILLE & DISTRICT**
**SPORTS COMPLEX**
*OSIE F. VILLENEUVE ARENA*
* * *
*Public Skating*
*Mondays & Wednesdays*
*3:30 p.m. - 5 p.m.*
*and every Saturday*
*7 p.m. - 8:30 p.m.*
* * *
*SHINNY*
*Tuesdays & Thursdays*
*3:30 - 5 p.m.*
* * *
*For information concerning our banquet hall facilities for weddings, mixed parties social gatherings, business meetings, etc., please call 527-5659*
*GOOD DATES STILL AVAILABLE*
*Let our experienced staff assist you with catering and entertainment suggestions*
45-1c

## Coming Events

THE Dunvegan WA will be holding a Christmas Tea and Bake Sale in the Dunvegan WI hall on Saturday, November 19, 2-4 p.m. 45-1p

DOLLAR-A-BAG sale continues for month of November. Wednesday afternoons 2-5, Church on the Hill, Kincardine St., Alexandria.45-1p

AUTUMN DANCE
on
SATURDAY, NOVEMBER 12th
9:00 P.M.
Maxville Sports Complex
*Live Band from Montreal*
*"Continental Quartet"*
Lunch served
Proceeds to
Maxville War Veterans Club
44-2c

Wedding Reception
in honor of
AUDREY (REYNOLDS)
and
FRANK VAN DE BURG
SATURDAY, NOVEMBER 19th
9:00 P.M.
Williamstown
*Music: Treble Shooter*
For information call
347-2519—347-3302
*Lunch served* *Everyone welcome*
45-1p

FRATERNITE
ALEXANDRIA INC.
* * *
BINGO
Every Friday
7:30 p.m.
Jackpot $600
in 5 numbers
* * *
Card Party, Thurs. Nov. 10
at 8 p.m.
Lunch & Prizes
* * *
Physical fitness every
Monday at 1:30 p.m.
* * *
Dance lessons
every Wednesday afternoon
at 2:00 p.m.
45-1c

***MARTINTOWN***
***COMMUNITY CENTRE***
* * *
DINNER DANCE
Saturday, Nov. 19
Cocktails 6:30
Dinner 7:00
Music by Black Water
$15 per person
All proceeds to community centre
Tickets available until Nov. 11
from Anita Goudie 528-4405
Mary Rankin 528-4352
Donnie Ross 525-4801 days or
528-4635 evenings
* * *
Banquet hall available
for rental
Tel. 528-4801
or 931-2069
45-1c

## Coming Events

ANNUAL Chirstmas Tea and Bazaar sponsored by St. Finnan's Parish will be held on Sunday, November 27 at Alexander Hall from 2 p.m. to 4 p.m. Everyone welcome. 45-2p

WELCOME to the Christmas bazaar and tea at St. Martin of Tours church hall, Glen Robertson on Saturday, November 26, from 1 to 4 p.m. Bake sale, Christmas decorations, knitted articles, white elephant, plants, etc.45-3c

GLENGARRY-PRESCOTT
AYRSHIRE CLUB
BANQUET & AWARDS NIGHT
FRIDAY, NOVEMBER 11
at 7:30 p.m.
Vankleek Hill Curling Club
*Music by Celtic Country*
Tickets available from directors or
call: 347-3428 to reserve
44-2c

GLEN ROBERTSON
SOCIAL CENTRE
874-2227 525-3283
* * *
Excellent Banquet Hall Facilities
for weddings, mixed parties, social gatherings, etc.
Good dates still available
for weddings, stags, etc.
44-tf

GLEN ROBERTSON
SOCIAL CENTRE
874-2227 525-3283
* * *
CARD PARTY
Tuesday, Nov. 15
8 p.m.
Sponsored by Club 65
Everyone Welcome
* * *
Excellent Banquet Hall Facilities
for weddings, mixed parties, social gatherings, etc.
Good dates still available
for weddings, stags, etc.
45-tf

St. Andrew's Concert
sponsored by
The Glengarry Highland Society
FRIDAY, NOVEMBER 18
8:00 P.M.
Glengarry District High School
Entertainers include:
*The Brigadoons*
*Glengarry Pipe Band*
*Glengarry Strathspey & Reel Society*
*Glengarry Old Time Fiddlers*
*The MacCulloch Dancers*
*The Morris Family*
*The Glengarry Singers*
and other local artists
Special Cape Breton guests:
*Sandy MacIntyre, violin*
*George MacInnis, piano*
*Rev. Ian MacMillan, step-dancer*
Unreserved tickets available at:
Danskins, Priest's Mill, Sangster's, Talk of the Town, Clare Flowers, Alex L. MacDonald and Highland Society members $6 each
Proceeds to promote traditional Glengarry entertainment 44-3c

Glen Walter Fire Department
*ANNUAL HARVEST DANCE*
SATURDAY, NOVEMBER 12
K of C HALL
Glen Walter
Live Band Lunch Served Everyone Welcome

EXPO-ART 88
Arts and Crafts Exhibit
SATURDAY, NOV. 12
10 a.m. to 6 p.m.
in the GDHS/ESRG cafeteria
- Local and regional artists
- Demonstration workshop
- T-shirt painting for children
(Pre-registration required / bring own T-shirt
- Door prizes
- Refreshments
- Free admission

Ideal for Christmas presents
Organized by
Le Centre Culturel
*"Les trois p'tits points..."*
Tel: 525-3393
45-1c

## Births

JAMES — Ron and June Graham are pleased to announce the birth of their first child, a daughter, Cayley Bernadette, born Thursday, October 27, 1988 at St. Michael's Hospital, Toronto, weighing 7 lbs. 9 1/2 ozs. Proud grandparents are Jim and Janet Graham, Alexandria and Mr. and Mrs. Bernie James, Halifax, N.S. Proud great grandmother — Mrs. Adrien Charlebois, Alexandria.

MacDONALD — Colin and Patricia are pleased to announce the safe and joyous arrival of our new daughter Gillian Heather Elizabeth on Sunday, October 30, 1988. Peter and Claire are thrilled with their new sister! Many thanks to Drs. Benzie and Legault, to the nurses and other staff of the Ottawa General Hospital. Hello to Grandma Gale and to Grandma and Grandpa MacDonald and all the rest of the family! Thanks be to God for newness of life!

DEPRATTO — Marc and Chantal (St. Onge) are delighted and proud to announce the birth of their first child, a son, Carl Guibert, born on Wednesday, November 2, 1988 at the General Hospital, Ottawa. He weighed 7 lbs. 9 ozs. Mother and son doing well. Proud grandparents are Mr. and Mrs. Guibert (Guy) Depratto, Alexandria and Mr. and Mrs. Dorima St. Onge of Wendover, Ont. 45-n/c

CHARBONNEAU — Jeannette is pleased to announce the birth of her daughter, Tanya, born on Wednesday, November 2, 1988 at Hotel Dieu Hospital, weighing 6 lbs. 3 ozs.45-n/c

## Coming Events

*ROCK 'N' ROLL*
DANCE
at Ste Justine Hall
organised by the
DALHOUSIE
SNOWMOBILE CLUB
SATURDAY, NOV. 12
Music by
*"Jake at Work"*
*ADMISSION: $3.00*
45-1p

GLENGARRY
SPORTS PALACE
Tel. 525-3600
THURSDAY, NOVEMBER 10
BINGO
8:00 p.m.
Jackpot $1,200
in 5 numbers
11 regular games at $35
3 regular games at $50
6 specials 50/50
1 Winner Takes All
Proceeds to ADMHA
Hockey Team
Note: Bingo played
on hard cards using chips
MINIMUM CHARGE $1.00
Reg. Cards 7 for $1.00
15 Cards for $2.00
Specials 7 for $1.00
15 Cards for $2.00
* * *
SUNDAYS - 7:30 p.m.
Jr. B Glens weekly
BINGO
Jackpot $1,000
in 5 numbers
14 games at $35
6 games at 50/50
1 Winner Takes All
All proceeds to
Jr. B Glens Hockey Team
45-1c

CLASSIFIEDS GET RESULTS!

## In Memoriam

RICHARDSON — In loving memory of a dear aunt, Margaret Richardson, who passed away Nov. 11, 1983.
—Always remembered by niece Rita Hurtubise.
45-1p

## Entertainment

CHEZ PAUL
HOTEL
Dalhousie, Que.
ROCK 'N ROLL
Dance
EVERY FRIDAY NIGHT
Music by
"Jake at Work"
*Everyone Welcome* 27-tf

*MIKE GIBBS*
and
*The Blue Jeans*
appearing at
L & R BAR SALON
Grenville, Quebec
NOVEMBER 11 and 12
NOVEMBER 18 and 19
NOVEMBER 25 and 26
45-3c

## Coming Events

ALEXANDRIA
LIONS CLUB
*35th CHARTER*
*ANNIVERSARY*
Dinner and Dance
SATURDAY, NOV. 19th
Sports Palace
Music by ABACUS
*7-piece orchestra*
Advance tickets only
Tickets available from
Lions members 44-1c

BONNIE
GLEN
525-3078 or 525-2646
SATURDAY, NOV. 12
The children of René and Sherrill Trottier cordially invite everyone to the 25th anniversary of their parents. Music by The Brigadoons. Lunch. Everyone welcome.

DON'T BE DISAPPOINTED
Book now
for your Christmas Party
45-1c

CLASSIFIED
Only $3.50
(20 words)
2nd week 50¢ less
RATES

**General Classified** — $3.50 for 20 words, plus 10¢ for each additional word.

Births, Found, Graduations, Anniversaries (50th and over) will be accepted free, with picture.

Classified Display — 39¢ per agate line. We reserve the right to place all advertising under the appropriate classifications.

**Box Numbers** — $5.00 per week (includes Box ), c/o The Glengarry News, Box 10, Alexandria, Ontario K0C 1A0.

**Deadline for advertising:** Monday, 3 p.m.

**ALL ADS MUST BE PAID FOR IN ADVANCE**

*OFFICE HOURS*
**Monday to Friday — 9 a.m. to 5 p.m.**
**Saturday — 8:30 a.m. to 1:30 p.m.**

## In Memoriam

HANLEY — In loving memory of a dear husband, father and grandfather, John, who passed away on November 15, 1985.
What would I give to clasp his hand,
His happy face to see;
To hear his voice and see his smile,
That meant so much to me.
—Always remembered by Viola. 45-1p

JETTE — In loving memory of a dear wife Antoinette who passed away November 12, 1987.
Gone is the face we loved so dear
Silent is the voice we loved to hear;
Too far away for sight or speech,
But not too far for thought to reach;
Sweet to remember her who once was here
And who, though absent, is just as dear.
—Always remembered and sadly missed by husband, Laurier. 45-1p

GUINDON — In loving memory of a dear father Andrew, who passed away November 12, 1987.
The blow was great, the shock severe;
We little thought the end was near;
And only those who have lost can tell
The pain of parting without farewell.
More each day we miss you, father,
Friends may think the wound is healed,
But they little know the sorrow
That lies within our hearts concealed.
—Remembered by daughter Denise and son-in-law Jean. 45-1p

MacLEOD — In loving memory of a dear father and grandfather, Cameron, who passed away Nov. 11, 1987, and a dear mother and grandmother, Margaret Ellen, who passed away June 1, 1985.
Your memory is our keepsake,
With it, we will never part,
God has you in his keeping,
We have you in our hearts.
—Fondly remembered by Thelma, Donald, Helen, Ian and John D. 45-1p

JETTE — In loving memory of a dear mother and grandmother, Antoinette, who passed away November 12, 1987.
In our hearts your memory lingers,
Sweetly tender, fond and true;
There is not a day, dear mother, and grandmother,
That we do not think of you.
—Lucienne and family. 45-1p

GUINDON — In loving memory of a dear father and grandfather, Andrew, who passed away November 12, 1987.
A year has passed so quickly by
It seemed our tears could never dry.
Our hearts still ache since you've been gone
But our sweet memories of you live on and on.
Your smiling eyes, your weathered face,
Your work-worn hands — memories can't replace;
So rest well now, Daddy
For our day will come
When a family together
We'll be as one.
—Sadly missed and lovingly remembered by your family. 45-1p

JETTE — In loving memory of a dear mother, Antoinette, who passed away November 12, 1987.
She was loving, sincere, kind of heart and mind for us.
No other mother can take her place.
God took her with him, but in my heart she will always stay.
—Your daughter Blanche and son-in-law Lucien, grandchildren, Luc, Richard and wife Shirley, Joanne and husband André, great grandson Christopher. 45-1p



DELORME: In loving memory of a dear mother and wife, Thérèse who passed away November 6, 1971.
Seventeen years have passed.
We didn't have time to chat
Because everything happened so fast.
We didn't think God was fair
But, Mother, we do care
And the pain is still there
But we are missing one thing
And that is you
Indeed that is true.
It's never been the same
We still ache when we hear your name
But you are not to blame
We know you are sleeping tight
And that you have won your fight
But please do not let us out of your sight.
First thing we knew you were in God's grave
But Mom we told you we would be good and brave
Sadly missed
by your loving children and husband 45-1p

## Courses

*ART CLASSES*



For Adults and Children
In all media
For further info call:
McCORMICK ART STUDIO
11 Oak St., Lancaster
347-7331
347-3584 (Eves) 43-6c

## Articles for Sale

GAS TANKS
for
Cars and light Trucks
Reconditioned with Warranty
*Available now at*
**ASP**
431 Main St., South
Alexandria
525-3620 40-tf

## Cards of Thanks

HAY — To the customers and staff of the Alexandria, Cornwall and Vankleek Hill United Co-operatives of Ontario I wish to express my appreciation for your support and friendship during these past two and one-half years. I would encourage you to provide the same for your new fieldman, Denis Boutet. I wish you all the best in your future business endeavors.
—Sincerely, Gordon Hay. 45-1p

CAMPBELL — I would like to extend my sincere thanks to all my relatives, friends and neighbors who visited me while I was in the Hotel Dieu Hospital, Cornwall and Glengarry Memorial Hospital after my car accident. Special thanks to Dr. England and Dr. Suranyi and nurses in Hotel Dieu Hospital; also ambulance drivers, Dr. Roman and Dr. Jaggassar and nurses and staff at Glengarry Memorial Hospital, Alexandria. Many thanks for all the care I received. It was most appreciated.
—Shirley Campbell. 45-1p

LAPIERRE — The family of the late Gisele Lapierre wishes to thank the Glengarry Memorial Hospital, Cornwall Hotel Dieu Hospital, Ottawa Civic Hospital and Morris Funeral Home for excellent service. Also thank you to many relatives and friends for kind expressions of sympathy, floral tributes, mass cards and food received following the loss of a dearly beloved mother and grandmother.
—The Lapierre family. 45-1p

WILLIS — Sincere thanks to friends and neighbors for the many acts of kindness, messages of sympathy, floral tributes, charitable donations and so many generous food donations at the time of our terrible sudden loss of a beloved husband, father and grandfather, William R. (Bill) Willis. Special thanks to the Vankleek Hill Rescue Squad and ambulance, Rev. Martin, the Knox Ladies Aid and pallbearers.
—Eleanor Willis and family. 45-1p

CAMERON — We would like to thank all our friends, relatives and neighbors who attended our 50th anniversary party. We would also like to thank everyone for all the lovely gifts, cards and messages that we received. Special thanks to Father Cameron for the lovely mass, J. P. Touchette for singing, and Christena MacDonald for playing the organ; also to our children and grandchildren for organizing such a memorable evening.
—Duncan and Nora Cameron. 45-1p

BESNER — We would like to extend our sincere thanks to all family, friends and neighbors who attended our wedding reception. Thanks for the numerous cards, gifts and best wishes. You helped make the evening a special one.
—Florence and Yvon. 45-1p

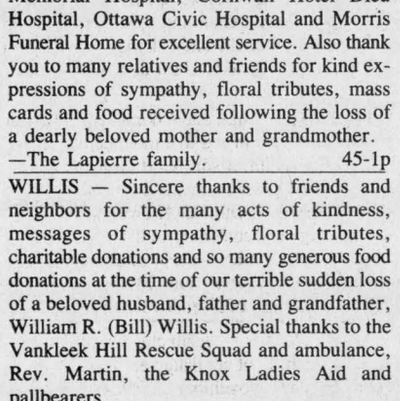

LEVAC
Normand, Pierre, Diane, Carole, children of the late Roland Levac and brothers and sisters of the Levac family wish to thank each and every one who offered mass, prayers, flowers and sympathy. 45-1p

## Articles for Sale

*"Just Being Around"*
Rev. C.N. Dawes
Memories of Glengarry Days
$15.00
Available from:
Carol Baxter—525-1939
85 Kincardine St. W.
Helen Hope—525-2462
DesRosiers & Hope Jewellry Store
Main Street, Alexandria 45-2p

WHITE PINE LUMBER
Rough and Dressed
Quality Pine
Solid Pine Doors,
Panelling and Mouldings
(non jointed)
Top quality kiln dried hardwood oak, birch, maple and cherry
Select cedar panelling and decking
Ken Alexander
525-3040 34-tf

CONSEIL D'ÉDUCATION DES COMTÉS DE
Stormont, Dundas & Glengarry
COUNTY BOARD OF EDUCATION
902 2e Rue ouest / Second Street West
Cornwall, Ontario
K6H 5S6

FOR SALE
SIX INDUSTRIAL FLOOR POLISHERS
To be sold as is, where is.
Purchase offers to be submitted by NOVEMBER 25, 1988
Detailed descriptions and personal inspection available at:
Stormont, Dundas & Glengarry County Board of Education
405 Tollgate Road
Cornwall, Ontario
R.F. Armstrong
Purchasing Department 45-1c

## Misc. Sales

MOVING sale: oak desk, dressers, water pump, wood stove, exercise bench and weights, etc.; low prices, in Glen Robertson, street behind the church. Tel. 874-2896. 45-1p

## Articles for Sale

PLYWOOD super special at Casselman Plywood: 4x8' spruce; 3/8'' $10.29; 1/2'' $13.99; 5/8'' $16.79; 5/8'' tongue and groove $17.15; 3/4'' $20.95; aspenite 5/8'' tongue and groove $11.95; mahogany louvre bi-fold doors, 50% discount. Unbeatable prices on windows. Tel. 613-764-2876. 29-tf

2 single box springs, $45 each, steel bed frame, $50; 5' toboggan, $10. Tel. 931-2159.42-4p

COMPTOIRE Populaire has for sale: furniture, china cabinet, chairs, pony cutter, skates, skis, footwear, snowsuits, fur coats, clothing, fabric, curtains, handmade knitwear, etc. 100 St. James St., Tel. 525-3445. 43-10p

LAZY boy chair, solid plywood closet 48'' wide, hairdresser chair and dryer, beige; Electrohome humidifier. Tel. 525-4835. 43-tf

PIANOS! Anniversary sale! $250 off your choice of 5 pianos. All are completely restored, and tuned. Price includes bench, of course, and delivery. We tune, move, restore, refinish, repair, Al's Piano Shop, Tel. 1-932-1825.44-5p

8x7 steel garage door with all attachments; 3M #516 photocopier; Dayton 30-lb. store scale; used National cash register; glass showcase counter; electric garage door opener (new). Tel. 525-3614. 44-3p

PATIO doors, 8', complete with screens, $195. Tel. 347-3858. 44-2p

PUMPS, excellent condition, convertible Red Jet pump, 1/3 h.p. with tank, foot valve, $150; also convertible pump, 3/4 h.p., $160. Tel. 525-1695. 44-2p

2-piece bedroom suite, solid hard wood construction, double dresser and mirror, 54x34, 5-drawer chest 39x46, $150. Tel. 525-1695. 44-2p

SNOWBLOWER and weights for Bolens H14, hardly used, $800. Evenings 932-1161.44-2p

FILING cabinets, office, waiting room and medical furniture, excellent condition at sale prices. Glengarry Surplus, Tel. 525-3864.44-2p

DRESSERS, all types, single bed, Speed Queen dryer, humidifier, 14 h.p. riding lawn mower. Tel. 525-2816. 44-2p

SUB-ZERO clothing and footwear of all kinds, new and used, highest quality. Super-special on brand-new winter hats; RCMP-type in all sizes at $10 and ladies leather gloves, wool-lined, brand-new at $5. Limited quantity of men's insulated pants at $20. Glengarry Surplus, open 7 days a week. Tel. 525-3864. 44-2p

CHRISTMAS gift ideas — handmade musical instruments, wind chimes, door harps, toys and many other items; by appointment Tel. 674-2287. 44-6p

LOPPING shears (powermatic) $20; Hoover washer/spin dryer, $100; sewing machine (straight) in cabinet, $100; exercycle $125; stand tri-lamp $5; blinds 55''x70'' (5) $10 each; 2 sheets plate glass 46''x48'', $12 each; ceiling light fixtures (3). Tel. 525-3793. 44-2p

WASHER and dryer, heavy duty, Gibson, A-1 condition, 4 years old, $400. Call after 5:30, 525-2778. 45-2p

FRIDGE, gold, stove 24'' gold, loveseat, dk. brown velvet, RCA stereo cabinet, 3/4 bed complete. Tel. 525-1253. 45-2p

STEREO for sale, Aiwa, AM/FM receiver, equalizer, turntable, dual cassette deck, less than 1 year old, perfect condition; also professional quality Peavey low impedance microphone. Tel. 525-4593. 45-1p

RECLINING loveseat and rocking chair, old rose color, like new, bought in June. Tel. 613-874-2132. 45-1p

CIRCULAR saw, set of chains for MF 35 or 135, wood stove, new snowblower for lawn tractor. Tel. 874-2584. 45-2p

SUPER reduction of inventory — plywood 1/2'' $11.50; 5/8 $13.77; 3/4'' 16.99; aspenite 7/16 5.97; 5/8 $7.97; presswood 5/8'' $2.99; sheeting black and natural $3.97, oak floor 77¢ sq. ft., melolite $9.95, 2x6x8 $1.47; 2x8 of 8/16 35¢ ft.; 2x10 of 8 to 16 ft. 45¢ ft; shingles #2 $6.97. We deliver $ for brand new material, at super low prices, bargain, the best way come to see, the quality of material. Tel. 1-562-8501. 45-2c

5-piece maple kitchen set, 2 dressers with mirrors, loveseat and chair. Tel. 525-5142.45-1p

THE TABLE & CHAIR BOUTIQUE
COUNTRY PINE
Tables, Chairs,
Early Canadian Reproductions
Entertainment Centre
$1855.00
French Canadian Gateleg Table
$945.00
Harvest Table $999.00
5 Rooms of Quality Furniture & Accessories
*Free Delivery in Glengarry*
LAYAWAY AND TERMS
938-2499
1211 PITT CORNWALL 45-1c

FOR SALE: HOUSE KITS
Number
201, 26x36, 2 bedrooms $11,350
202, 26x42, 3 bedrooms $12,750
203, 26x42, 3 bedrooms $14,795
204, 26x42, 3 bedrooms $14,800
205, 26x50, 3 bedrooms $14,995
206, 28x60, 2 bedrooms & garage $20,200
207, 30x60, 3 bedrooms & garage $21,975
208, 32x58, 5 bedrooms, 2 storeys garage $35,900
209, 24x30, garage kit $ 4,140
210, 26x44, 2 bedrooms $14,525
211, 30x66, 2 bedrooms & garage $18,995
212, 32x46, 3 bedrooms, 2 storeys garage $24,350
*Note:* 2x6 framing, 6'' and 8'' insulation, vinyl siding, windows and doors, etc.
Additional discount of 5% on any of the above kits for November and December '88. For further information please call:
1-514-264-5533 or 5370
D.N. Racine Inc.
Athelstan, P.Q., J0S 1A0 43-10c

## Articles for Sale

CANDLE holders for the old fashioned look, made in stoneware at the Apple Hill Pottery, south and west of Apple Hill. Tel. 528-4329.

ELECTRIC stove, refrigerator, automatic washer, dishwasher, wringer washer, wood heater, all above articles are new. Tel. 525-1738. 45-2p

2 matching sofas, good condition, $75 each. Tel. 525-1819. 45-2p

WOODSTOVE for sale, used 2 years. Tel. 525-4104 after 5 p.m. 45-2p

BOOKS containing Glengarry stories — Shadow of Tradition, (C. H. MacGillivray), All This Difference (Dumbrille), Thornapple Tree and Higher Hill (Campbell) and Man from Glengarry, Torches Through the Bush and Glengarry School Days (Connor). Contact Gordon Winter, Maxville at 527-2888. 45-2n/c

DARK brown sofa and chair, $75; girl's long winter coat, size 12; odd sinks. Tel. 527-3251.

WEIGHTLIFTING bench, butterfly-rowing and cable curl attachments, squat bar-dumbells and collars; also 160 lbs. of weights, $150 firm. Tel. 525-3028. 45-2p

SNOWBLOWER, 8 h.p., dual, electric starter, very good condition, $450 or best offer. Tel. 527-2217. 45-3p

PIANO (Ennis) by Willis, beautiful walnut apartment size piano and bench, excellent condition. Tel. 874-2204. 45-2p

WASHER spin dryer, dryer Inglis, good condition. Tel. 525-4519. 45-1p

2 spin dryer washers; small dryer, $75 each. Tel. 525-1321. 45-2p

## Vehicles for Sale

1985 LE 6000 6 cyl., fully equipped, $9,500; 1983 Dodge B250 van stretched $6,500; 1982 Dodge B150 van, new paint, $4,200; all safetied. Tel. 678-6344. 39-tf

1985 Mercury Topaz, safetied, loaded with features, rust-free. Call after 6 p.m. on weekdays. Tel. 525-2859. 42-tf

SNOWMOBILES, in excellent condition for sale — 1987 Yamaha Phaser; also 1987 Yamaha Bravo. Tel. 525-1371 after 5 p.m.

1980 Volkswagen Rabbit, $600, or best offer. Tel. 674-2287. 44-2p

TOYOTA Tercel 1986, 4-speed, 3-door, AM/FM cassette, 71,000 km, asking $6,495. Call after 5 p.m., 525-2581. 44-2p

*Used Car Savings on our ALEXANDRIA LOT*

'86 CHRYSLER FIFTH AVENUE, 4-dr., fully loaded, low miles
'85 MERCURY MARQUIS, 4-dr., auto., PS & PB, air
'85 CHRYSLER LEBARON, 4-dr., well-equipped, low miles
'85 PONY, auto., 4-dr., low miles
'85 BUICK CENTURY, 4-dr., auto., PS & PB, AM/FM radio SOLD
'84 CHRYSLER LEBARON, 4-dr., well-equipped, 66,000 km
'84 DODGE 600, auto., PS & PB, AM/FM
'84 CHEVETTE , 4-dr., auto.
'83 RELIANT , 4-dr.
'83 ARIES, 4-dr., 5 speed man., PS & PB, low miles
'83 BUICK CENTURY LIMITED, 4-dr., fully loaded, low miles SOLD
'82 ARIES, 2-dr., auto., PS & PB, low miles
'79 FORD LTD, 4-dr., auto, PS & PB, only $75 SOLD
'78 CHRYSLER LEBARON, 4-dr., auto., PS & PB

Ray Grégoire's RIVERVIEW DODGE
Chrysler-Mitsubishi-Dodge Cars & Trucks
DODGE CHRYSLER LTD.
Main St., South
Alexandria, Ont.
525-4760 or 347-3723

CHOICE USED CARS
M.U.A.O.
on any used vehicle
*Used....but not abused!*
1987 TEMPO
1986 OLDS CIERRA WAGON
1986 OLDS CUTLASS
1986 CIERRA BROUGHAM
1985 TOPAZ
1984 OLDS CUTLASS
1984 PONTIAC ACADIAN
1984 DODGE OMNI
1984 CAVALIER
1984 CAMARO
1984 TOPAZ
1983 TOYOTA TERCEL
1983 TOYOTA SUPRA
1983 COUGAR
1983 CAMARO Z-28
1982 GRAND PRIX
TRUCKS
1988 CHEV 4 x 4
1987 RANGER
1987 NISSAN KING CAB
1986 FORD CLUB WAGON VAN
1984 DATSUN PICK-UP

GLENGARRY FORD - MERCURY
ALEXANDRIA, ONT.
Mon. to Fri. 8 to 8: Sat. 9 - 3
*Where You, The Customer Are Always No. 1*
12 or 24 mo. Warranty available
Hwy 34, Alexandria
525-3760

## Vehicles for Sale

1977 Olds 88, ps/pb, 350 engine, good condition, $2,000 certified. Tel. 525-3259 after 6 p.m. 45-2c

1979 Chrysler Newport, 4 new tires, $1,550. Tel. 347-2406. 45-2p

1981 Monte Carlo, excellent shape, new paint, exhaust, brakes, battery, starter, sunroof, etc. 1979 Caprice Classic for parts. Tel. 525-3134 before 6 p.m., 525-2699 after 6 p.m. 45-2p

1984 Chevette, in good condition, 2,500. Tel. 525-4991. 45-1p

1980 GM Siera 6-cylinder, short box, 1/2-ton truck with safety check. Tel. 525-2816.45-2p

1984 Toyota Corolla, 4-dr. sedan, 5-spd., AM/FM cassette, only 83,000 km, excellent condition, must be seen. #2007A, Highland Motor Sales, Maxville, 347-3950 or 527-2735. 45-1c

1983 Toyota Tercel SR5, 4x4 stationwagon, AM/FM cassette, 5-spd., roof rack. #2006A Highland Motor Sales, Maxville, 347-3950 or 527-2735. 45-1c

1983 Toyota Tercel 5-dr. liftback, AM/FM radio, 4-spd., very good condition. #1992A Highland Motor Sales, Maxville, 347-3950 or 527-2735. 45-1c

MAZDA 626 LX 1984, blue, 5-speed, fully equipped, highway driven, $5,500; GMC pickup, 1974, 3/4-ton, auto, certified, $800. Tel. 874-2500. 45-2p

1981 Dodge K car, asking $900, as is. Tel. 931-1888 or 931-2805. 45-2p

1978 Ford 3/4-ton 4x4 pickup, 84,000 km, excellent condition. Tel. 525-3352. 44-2p

1977 Delta 88 Oldsmobile, 350 motor, as is, $400. Tel. 613-674-2013. 44-2p

1980 Chevette, standard, good running condition, $650. Tel. 525-4501. 44-2p

*NOW OPEN*
CARRIERE SALES
*(Fern Carriere, prop.)*
358 Main N., Alexandria
(At The Tracks)
525-5213 or 525-2727
OPENING SPECIALS
*Super Low Prices*
USED CARS
'86 Pontiac Bonneville, 4-dr., auto, PS & PB, low miles, one owner
'84 Tempo, 2-dr., 5-speed
'83 Pontiac J-2000, 2-dr., auto., PS & PB only 69,000 km
'83 Renault Fuego, 5-speed, well equipped
'82 Pontiac 6000 LE, 4-dr., fully loaded
'82 Buick Century, 4-dr., fully loaded, low miles
'81 Pontiac Parisienne Brougham 4-dr., fully loaded, only 75,000 km
'81 AMC Spirit GT, auto., good winter car SOLD
'79 Monte Carlo, 2-dr., bucket seats, console, low miles SOLD
TRUCKS
'87 GMC, V-8, 5-spd. man., short box, well equipped only 21,000 km
'79 Chev. Van, all equipped for camping
'78 Rover trailer for camping tandem wheels
*BUYING, SELLING, TRADING DAILY*
Mon. - Wed. 9—6
Thurs. - Fri. 9—8
Saturday 9—2

## Vehicles for Sale

USED VEHICLES
CARS & LIGHT TRUCKS
*WARRANTY AVAILABLE*
1986 Chev Celebrity, 4-dr., auto., air, cruise
1984 Mercury Topaz, 4-dr., auto., PS & PB, AM/FM, air
1984 Horizon, 4-dr., auto., good clean car
1984 Dodge Charger Shelby, 2-dr. 5-speed, sunroof
1982 Olds Cierra Brougham, 4-dr. fully loaded SOLD
TRUCKS
1985 GMC S-15 long box, low mileage
1983 Dodge Ram full-size pick-up, 6-cyl.
1974 Jimmy 4x4, auto., PS & PB with plow. A-1 shape
TROTTIER SALE CENTRE
525-1925
Hwy. 34, South Alexandria

CHEV - OLDS TITLEY ALEXANDRIA, ONT.
GREAT SAVINGS
1988 Chev Sprint, 4-dr., auto.
1988 Cadillac fully loaded
1987 Cadillac Sedan de Ville, 4-dr., fully loaded SOLD
1986 Olds Cutlass Supreme, V-8, 2-dr., auto., PS & PB, bucket seats, console, black, only 55,000 km
1986 Cavalier, 4-dr., auto., PS & PB, 54,000 km
1986 Pontiac Fiero, auto. only 38,000 km
1986 Chev Celebrity, 4-dr., air, auto., PS & PB
1985 Pontiac Bonneville, 4-dr., auto. V-8, PS & PB, only 39,000 km
1985 Olds Cutlass, 2-dr., auto., PS & PB
1985 Plymouth Duster, 2-dr., auto., PS & PB, AM/FM radio
1985 Buick Skylark, 4-dr., V-6, auto. PS & PB
1985 Olds Cierra Brougham, 4-dr., auto., PS & PB, 2-tone paint, loaded SOLD
1984 Chevette, 4-dr.,
1984 Cavalier, 4-dr., PS & PB 2-tone paint
1983 Olds Delta 88, 2-dr., fully loaded w SOLD
1981 Chev Impala, 4-dr., auto., PS & PB
1980 Monte Carlo, 2-dr., V-8, PS & PB, auto.
1979 Chevelle Malibu, 2-dr., auto., PS & PB, V-8
1978 Pontiac Parisienne, 4-dr., V-8, auto., PS SOLD
TRUCKS
1988 Chev Van fully customized, 4 captain's chairs, etc. , loaded
1988 Chev S-10 extended cab. V-6, 5-speed, low miles
1985 Plymouth Voyageur Van, 8 passenger, well equipped
1984 Nissan extended cab, 4×4, pick up, Fibreglass box SOLD
OTHER VEHICLES TO CHOOSE FROM
WE BUY CARS AND TRUCKS FOR CASH
525-1480 or 347-2436

Roy's GARAGE (Green Valley) LTD.
PONTIAC BUICK Cadillac GMC Trucks
GREEN VALLEY, ONT. 525-2300
(Cornwall Area) 347-7312
*CARS*
1988 BUICK REGAL, 2-dr., V-6, 4 speed auto. with air conditioning, only 17,000 km #8-348A ..... $15,985
1987 CADILLAC FLEETWOOD 4-dr., rear wheel drive, finished in Royal Maroon #6-611A ..... $28,887
1987 PONTIAC 6000 LE, fully equipped incl. air cond. clean car finished in two-tone blue #7-090A ..... $11,687
1986 CHEVROLET CAPRICE CLASSIC BROUGHAM, 4-dr., fully equipped, one owner #8-278A ..... $10,995
1985 CHEVROLET CELEBRITY STATION WAGON well equipped including air. Ideal for the family. #8-137A ..... $ 7,490
1985 PONTIAC PARISIENNE BROUGHAM STATION WAGON, full size luxury in a stn wagon #8-198A ..... $ 9,987
1985 BUICK CENTURY LIMITED, 2-dr., one owner. Well maintained clean car #8-408A ..... $ 8,985
1984 PONTIAC BONNEVILLE, 4-dr., clean car, 1 owner #8-163A ..... $ 6,686
1984 BUICK PARK AVENUE, 4-dr., fully equipped, power sunroof, very clean, well kept #8-156A ..... $10,884
1984 TOYOTA COROLLA, 2-dr., 5 speed #8-180A ... $ 6,990
1984 PONTIAC J2000, 2-dr., hatchback, 4-cyl. 4-speed #8-281A ..... $ 4,997
1983 CHEVROLET CAMARO, well equipped with T-bar roof #8-103A ..... $ 6,483
1982 CADILLAC COUPE DE VILLE, fully equipped #6-529A ..... $ 8,282
1981 BUICK SKYLARK, 4-dr., 6-cyl., automatic, clean car #8-377A ..... $ 3,500
1977 FORD LTD II BROUGHAM, 4-door sedan, fully equipped including air cond. One owner only 65,000 miles. original paint, very clean, must be seen #8-272A ..... $ 2,777
TRUCKS
1985 GMC S15 EXTENDED CAB, V-6, automatic #7-274A
1984 CHEV 3+3 CREW CAB PICK-UP #8-312A
1984 GMC S-15 PICK-UP V-6, 5-speed #8-566A
1983 GMC S-15 PICK-UP, V-6, 4-speed finished in red #8,200 1/2A

Real Estate Real Estate

# M. JEAN CAMERON
## REAL ESTATE LTD. REALTOR



ALEXANDRIA: New home, just completed, European kitchen, luxury bathroom, sodded front yard, 95% financing from Canada Trust to qualified buyer. $89,900. Call Andy for private showing

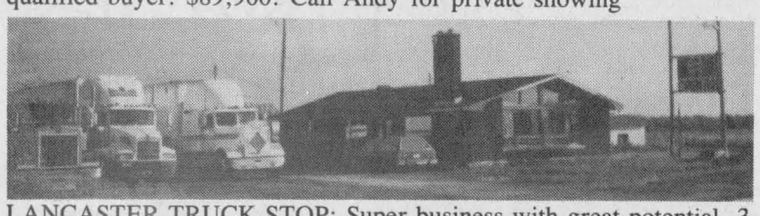

LANCASTER TRUCK STOP: Super business with great potential, 3 acres of serviced land, financing easily arranged. Ideal for pizza outlet on 401 at the Lancaster exit. Call Andy for more info.

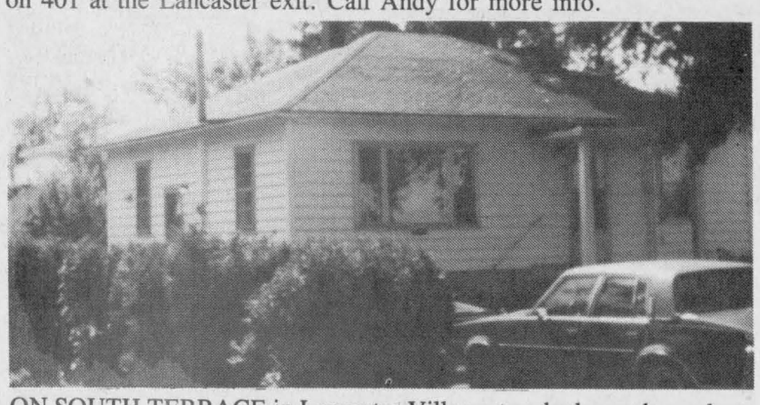

ON SOUTH TERRACE in Lancaster Village, two bedroom bungalow, separate dining room, large living room. Beautiful lot with mature trees. Serviced with water and sewer. Priced at $67,000. MLS. Call Diane for more info.



ONE OF LANCASTER'S FINEST FAMILY HOMES—In this spacious and well planned home you will find three bedrooms, three family rooms, four washrooms, one with a whirlpool bath, modern kitchen with oak cupboards. There are many extras in this home such as: wet bar, central vacuum, fireplace, 2+2 patio doors, two sundecks. Large lot 80'x220'. Make an appointment to visit this home with me, I'll guarantee you won't be sorry.



SUMMERSTOWN AREA—Three bedroom home, living room and dining area combined, stone fireplace, hardwood floors, attached garage. Lot size 117'x115' irreg. Asking price $83,500. For more info call the office.

"NEW SUBDIVISION IN BAINSVILLE"

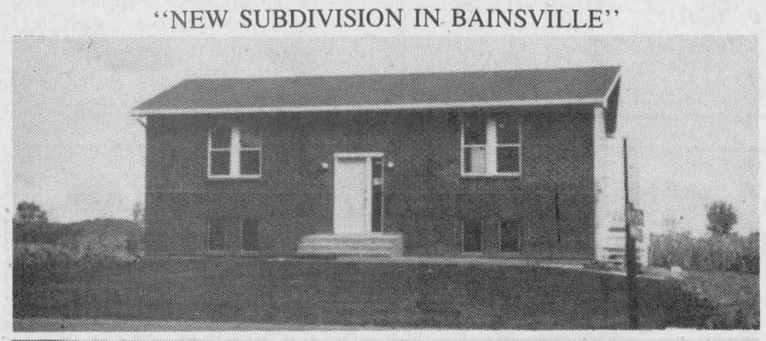



Interested in a new home, large lot, good location? Give Diane a call and she'll give you all the details on these two new homes ready to move into.

"NEW LISTING IN LANCASTER VILLAGE" Very well maintained duplex on South Terrace, large lot, serviced with water & sewer. Very good income. Priced at $92,900 MLS. Call Diane for more details

COMMERCIAL SPACE TO LEASE

ALEXANDRIA: 660 sq. ft. corner of Main and Lochiel.
LANCASTER: 1,880 sq. ft. Main Street.

ATTENTION - INVESTORS and DEVELOPERS!

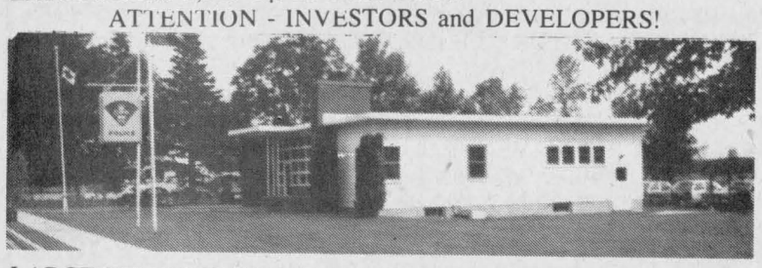

LARGE SERVICED SITE: Former OPP headquarters in Village of Lancaster. Accessible by Main Street and Queen Street. Zoned general commercial. Existing buildings in excellent condition. Call Andy 347-2215..

CEDAR HILLS SUBDIVISION in Alexandria - Phase 2. Canada Trust Building Loans available to individuals and contractors. Serviced lots. Call Andy 347-2215.

OFFICE 347-2215

Stan MacIntosh, Williamstown, 347-2813
Diane Chrétien, Curry Hill, 347-3726
Andy & Barbara Menard, South Lancaster, 347-2522

Independent member of
**the Canada Trust Franchise**

# SAUVE REAL ESTATE LTD.

**Real Estate Broker** *In Glengarry Since 1962* **39 Main St. North (613) 525-2940**

## ALL OUR LISTINGS ARE ON MULTIPLE LISTING SERVICE (M.L.S.)



START YOUR OWN BUSINESS: 31 Main St. South, first floor open with 2-pce. bathroom and basement. Second floor has 1 apt. with living room facing Main, 2 windows.

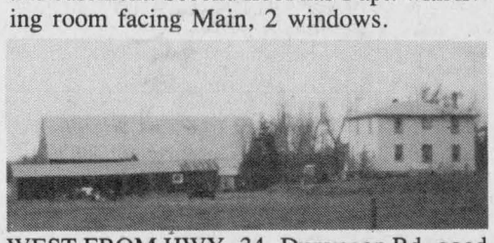

WEST FROM HWY. 34, Dunvegan Rd. good 100 acres with bldgs. $95,000.

5 MILES WEST OF ALEXANDRIA

Hwy. 43, 4-bedroom home, fieldstone exterior, lot 600'x 350', well priced at $105,000.

GOOD BUILDING LOT

Near Loch Garry, 300' frontage x 200' depth. $11,500.



Germain Glaude
Res. 525-1536
Bus. 525-2940

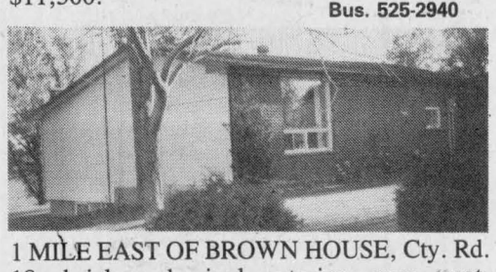

1 MILE EAST OF BROWN HOUSE, Cty. Rd. 18, brick and vinyl exterior, very neat, 3-bedroom bungalow, well priced at $72,000.

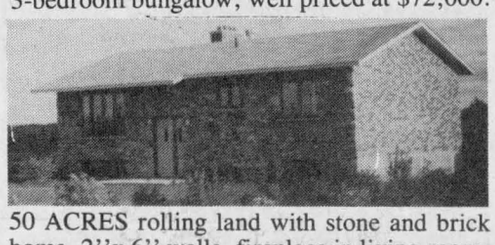

50 ACRES rolling land with stone and brick home, 2''x 6'' walls, fireplace in living room. New garage built 40'x 24', also barn. Very well landscaped. Lancaster Township, $120,000. M.L.S.



SOUTH-WEST OF DALKEITH: Hobby farm, excellent home on 5 acres, $129,000. SOLD

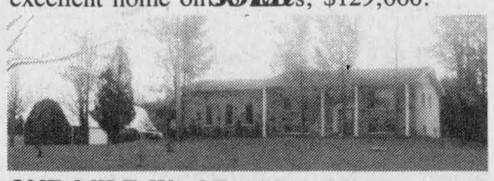

ONE MILE W. OF ALEXANDRIA, Hwy. 43, 9 acres well landscaped with well-built home, exterior fieldstone and brick, 1,550 sq. ft. living space plus attached garage 25x26, has in-ground swimming pool with large deck, also 2-storey new barn on poured foundation. Priced at $169,000.



LOCAL HOTEL: Good revenue with living quarters. Licence for 32 persons in dining room and 32 persons in lounge. Well priced at $127,900.

BEAUTIFUL 50 ACRES, rolling land with excellent crop, 2-storey well maintained home. Situated 2 miles south-west of Dalkeith. Priced at $129,000.

BRODIE ROAD: Brick home and barn, 100 acres rolling land, 15 acres tile drained, some bush, $87,000.

SURVEYED 20 acres clean land with 1970 mobile home, drilled well, also 13-yr.-old tank and tiled bed. — 1988 taxes $127.08. $24,500.

I HAVE 2 and 4 apartment properties in Alexandria.

2 SURVEYED bldg. lots, north of Charlottenburgh Park, first one 502 ft. x 355 ft.; second lot 300 ft. x 450 ft. — $12,500 each lot.

GOOD HIGH AND LARGE BUILDING LOT: Well landscaped and new driveway. Owner would consider taking back a mortage if needed.



CROSS-COUNTRY SKI
*ORGANIZATION MEETING*
7 p.m., Thursday, Nov. 17
at Sauvé Real Estate Office
"Almanac Predicts Lots of Snow"



MORE FOR YOUR MONEY!

Fix it yourself!

The location is excellent, the view of Lake St. Francis is magnificent. Any improvement you make is bound to increase the value of this early century farm house situated on 1.4 acres, Hwy. 2, east of Summerstown. Priced to sell at $69,000. M.L.S.



Margaret Mosher
525-2453



SNUGGLE IN for the winter in this pleasant 2-bedroom bungalow on 2.23 acres on quiet country road, Concession 8, west of Hwy. 34. Large living room, kitchen, dining room with patio doors leading to cedar deck overlooking pretty evergreen bush. Garage. Asking $84,500. Excl.



"A STONE'S THROW FROM THE LAKE" 3-bedroom bungalow, spacious and bright with access to Lake St. Francis, large lot. Priced right at only $69,900. M.L.S.

*"You can call me anytime!"* Margaret Mosher, 525-2940 office or 525-2453 res.

HORSE LOVERS DREAM!

This well established riding academy could be the answer to your search for a horse farm. Large horse barn. 22 boxstalls and 13 standing stalls with tackroom and hay storage above, SOLD' riding arena, outside riding rink and a good home on 23 acres of land. You must see it. Call me after 6 at 525-2413. Sauve Real Estate.



Ernst Sauer
525-2413



PRICE REDUCED
DON'T MISS THIS BARGAIN!

THE "HAPPY FARM" that will make your children smile: IDEAL LOCATION for children and to keep pets. Sound 2-storey country home on a hilltop away from traffic. Good crops on 99 acres of mostly arable land. Only 3 miles from Alexandria. M.L.S.

1 1/2-ACRE BUILDING LOT on Kenyon Dam Road. 5 minutes from Alexandria, mostly treed, $15,000.

WINCHESTER AREA: Cash crop beef operation. 535 acres, 500 acres tiled, complete with machinery, storage bins, dryer, two homes, two barns, beef loafing barn with slotted floor bunker silo. Call today.

THE EXECUTIVE TYPE HOME in a beautiful country setting on paved road. Excellent commuting distance to Montreal and Cornwall. Two-car detached garage. Paved driveway and yard. You must see this one. For only $139,000 you will be the envy of your friends. Call me today for an appointment at 525-2940 or evngs. 525-2413 and ask for Ernie Sauer.



Maurice Sauvé, Real Estate Broker
Res. 931-2953 - Bus. 525-2940

CORNWALL HOME — Great buy, excellent 2-storey home on 8th Street, close to centre, large lot, brick construction, only $56,800. M.L.S.

COUNTRY TREED LOT — Plenty of bush to cut for firewood for years to come, 25 acres, and only $17,800. Build a cottage or home. M.L.S.

PERFECT HOBBY FARM — Excellent home, fireplace, 3 bathrooms, nicely finished, also barn and sheds 12 acres, $95,000 in Lancaster Township. M.L.S.

HIGHWAY 34 — Showplace location, 23 acres, for horses or dog kennels, long highway frontage, near Lancaster. M.L.S.

SOUTH LANCASTER—2 residential lots, each has a drilled well and septic system already installed.

LAKE ST. FRANCIS—large 40 acres land on shores of lake, nature land for your own pleasure and to build your home, $125,000.

DON'T MISS THIS—5.6 acre lot on Highway #43, only 1 mile west of Alexandria at corner of Kenyon Dam Road North, $17,400 M.L.S.

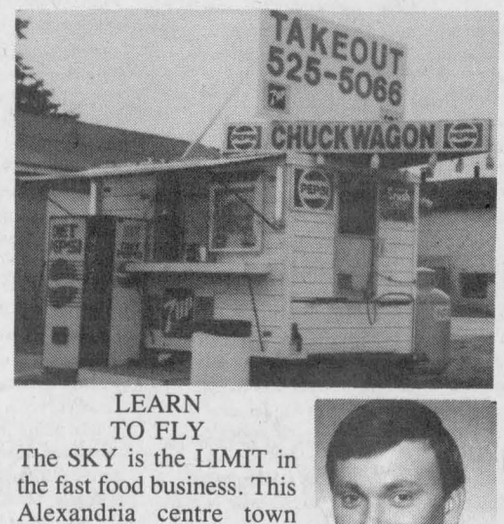


LEARN TO FLY

The SKY is the LIMIT in the fast food business. This Alexandria centre town location ensures good return on investment. Now equipped with a customer shelter for winter. Possession negotiable. $20,000. Call Doug.



Doug Arkinstall
527-5435

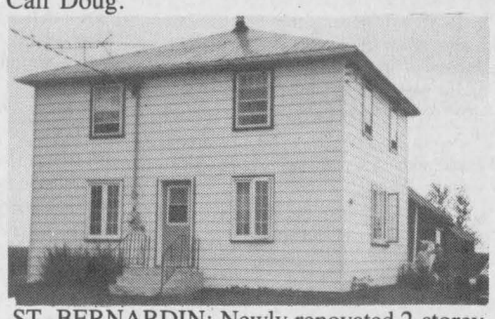

ST. BERNARDIN: Newly renovated 2-storey, 3-bedroom home with several good farm outbuildings. Situated on a well fenced 2.5 acres. Good commuting distance to Ottawa. $57,500.



REDUCED TO SELL; Maxville, 2-bedroom home, 2 sunporches, 120 ft. x 81 ft. lot. $45,000. TAKE A LOOK, TRY AN OFFER.

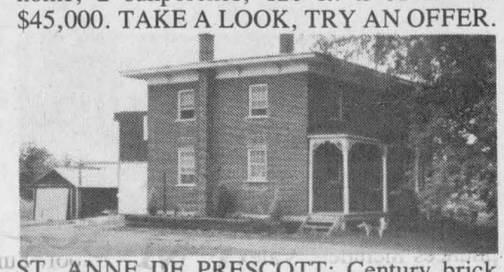

ST. ANNE DE PRESCOTT: Century brick 2,000 sq. ft. home, 3 bedrooms, totally renovated inside in the original style. Land borders on the Rigaud River. 162 acres, good barn and shed, $169,000.

OPTION #2 — Buy 100 acres without buildings. Call Doug for details.

JUST LISTED: Prescott county, former dairy farm, 320 acres, large barn with pipeline, stable cleaner, feeders, 3 silos with unloaders, good line of machinery, 4-bedroom home. Call Doug.

ONLY 10 MINUTES FROM CORNWALL!

OVERLOOKING RAISIN RIVER

St. Andrews! Quiet and peaceful area! You will be impressed by this 3-bedroom bungalow on private acre! Gorgeous pine cupboards in kitchen, dining room with deck overlooking river and many extras! Priced at $79,900. Owner must relocate! So don't delay! Call today, Liette Ricard at 347-2793 home, 525-2940 off.

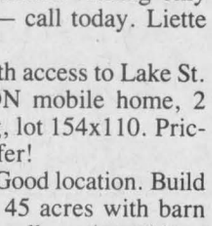

Liette Ricard
347-2793

TOWN OF ALEXANDRIA
ATTENTION ALL HANDYMEN!

All these properties were reduced for quick sale!

•GERNISH STREET: For log home restorers fever. A real challenge to restore. Centrally located 2-bedroom home. Asking only $32,500. Make us an offer!

•SINCLAIR STREET: 2-storey home. Priced at $29,900.

•DUPLEX: $39,900. Lot is 66x80, 200 amps service.

•MAIN STREET: 2-storey home, $35,900. — For showing call Liette anytime. Res. 347-2793, off. 525-2940.

ALEXANDRIA

PRIME LOCATION: Commercial building, 2 vacant stores fronting on Main Street, and one 3-bedroom apt. upstairs vacant. Asking only $88,000. So don't delay — call today. Liette Ricard, res. 347-2793.

CURRY HILL AREA, with access to Lake St. Francis. A-1 CONDITION mobile home, 2 bedrooms, electric heating, lot 154x110. Priced at $38,000. Try an offer!

MARTINTOWN AREA: Good location. Build your dream home on this 45 acres with barn and garage. For a showing call anytime, Liette at 347-2793 res., 525-2940 off.

We wish to welcome Mr. Beat Mueller, Mrs. Lucia Mueller and their daughter Jennifer to Canada and their new community.

The Muellers have purchased the Fellowship Riding Academy in Lancaster Township from Mrs. Kathy Boesch and will continue to operate with the help of Miss Ika Rek as qualified Riding Instructress under the new name of:

EDELWEISS RIDING ACADEMY

Good luck and success to Mrs. Kathy Boesch in her new endeavors.

Sauve Real Estate Ltd. Agricultural Department is always ready and willing to serve you.

Ernst Sauer, 525-2413/525-2940

## Real Estate



CENTURY 21 CARRIERE-PEDERSEN REALTY LTD., is proud to welcome ANDRE BRUNET to the team. Andre will be serving the Alexandria - Lancaster Area for CENTURY 21 CARRIERE-PEDERSEN REALTY LTD. Whether you're buying or selling, give Andre a call and let him put all the resources of the largest Real Estate Organization in the world to work for you. You can contact Andre at:
525-5078 ALEXANDRIA938-2121 CORNWALL.

Century 21
CARRIERE-PEDERSEN REALTY LTD.,
465 Pitt Street,
CORNWALL, Ont. K6J 3R3 938-2121
THE LARGEST REAL ESTATE ORGANIZATION IN THE WORLD.
EACH OFFICE IS INDEPENDENTLY OWNED AND OPERATED.
® and (TM) trademarks of Century 21 Real Estate Corporation.

M. JEAN
# CAMERON
REAL ESTATE LTD. REALTOR



GOOD STARTER HOME for $44,000 in Lancaster Village. Two bedroom, large kitchen, EBB [illegible] Serviced with water and sewer. Large lot, [illegible] of severance for extra lot. Above ground pool inc[illegible] Come and have a look, make us an offer. Call Diane.
I'M SOLD



ENJOY THE VIEW of Lake St. Francis off the balcony from the living room of this beautiful two storey home. [illegible] 5 years old. Three bedrooms, dining area, mode[illegible] cupboards, built-in appliances included. Valex[illegible] roof. Sun room with 2+2 patio doors. Beautifully landsca[illegible] Two boat slips. Location Merpaw's Pt. Priced at $128,000 MLS. Call Diane for more details.
I'M SOLD



LANCASTER VILLAGE: A nice older ho[illegible] plenty of charm. Four bedrooms, dining area[illegible] large lot 85'×132' Call Diane for more d[illegible]
I'M SOLD



A BEAUTIFUL FAMILY HOME—Three bedrooms, large kitchen, partly finished basement, central air conditioning, single car garage, beautiful landscaping. Asking price $89,000 MLS. Call Diane for more info.




ONE OF THE BEST LOCATIONS IN "TOWN"—Have you been wanting to start your own business? Why don't you invest in this property. Own your commercial space plus 4 good rental units. Priced at $120,000 MLS. Call Diane for more details, also if interested in renting the commercial space give me a call.



*If you're interested in an opinion of value of your property, give Diane a call, she'll gladly inform you on all your real estate needs.*

*OFFICE: 347-2215*
*RES: 347-3726*

OFFICE 347-2215

Stan MacIntosh, Williamstown, 347-2813
Diane Chrétien, Curry Hill, 347-3726
Andy & Barbara Menard, South Lancaster, 347-2522

Independent member of
**the Canada Trust Franchise**

## Real Estate

# HOUSE FOR SALE
HOPE ST., ALEXANDRIA

Newly built brick-front bungalow with heated garage, 3 bedrooms, oak flooring, oak cupboards, laundry room, 2 bathrooms, whirlpool and shower. Partially finished basement, large patio deck. Lot 70'x 150'. 525-3259. 38-tf

# OPEN HOUSE
Saturday & Sunday, Nov. 12 & 13
1 p.m. to 4 p.m.
*Corner of Macdonald and MacDougall Blvds*
*Alexandria*

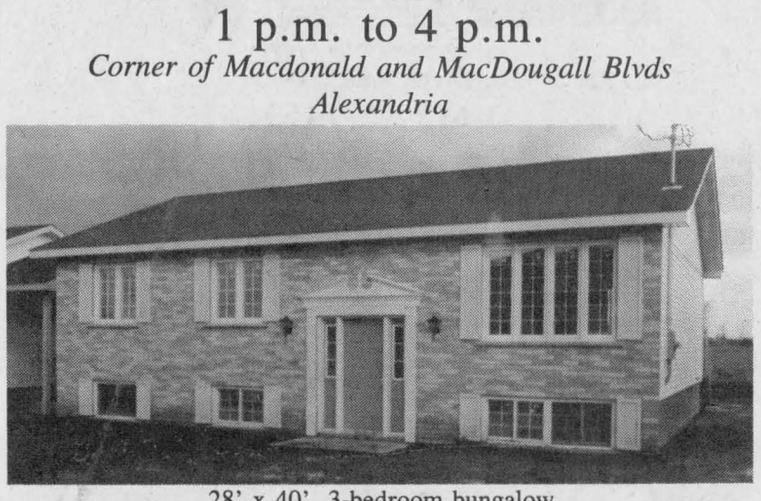

28' x 40', 3-bedroom bungalow
1,120 sq. ft. living space, lot 130' x 59'

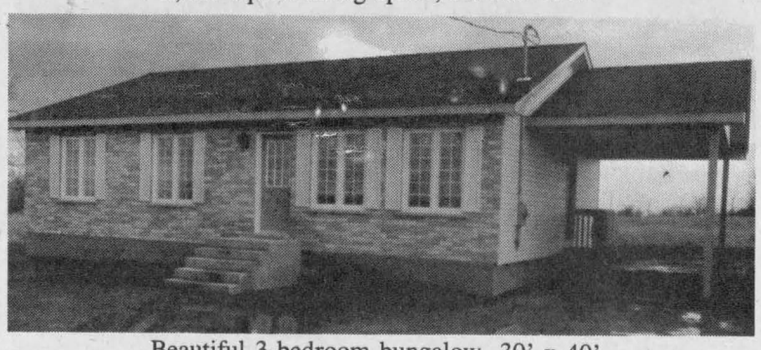

Beautiful 3-bedroom bungalow, 30' x 40'
1,200 sq. ft. plus carport, lot 130' x 60'

*Hosted by:*
Hope Holdings
525-1330 or 525-2462 aftr 6 p.m.

## Real Estate

SELLING your home? Call for the advantages of selling through this co-listing team: Martin Nadeau 525-3737, Howard Broten 525-4597, MacMillan and Howes Real Estate Ltd., 525-3039. 44-4c

HILLTOP lot, 1 acre, 7th conc. Charlottenburgh, Martintown, within walking distance of stores, churches and Johnny Mac's, $16,700. Tel. 528-4537. 45-4p

## Real Estate

MOBILE home for sale, 3 bedrooms, extension on house. Tel. 525-3253 after 5 p.m.45-3p

PRIVATE: House for sale by owner, 3 years old, Adirondack stove, attached garage, 3 bedrooms, finished basement, interlock driveway. Call Réal Vallée, 525-4848. Could be financed by the owner. Reasonable price.

# SAUVE REAL ESTATE LTD.
**Real Estate Broker**
**39 Main St. N.** **525-2940**

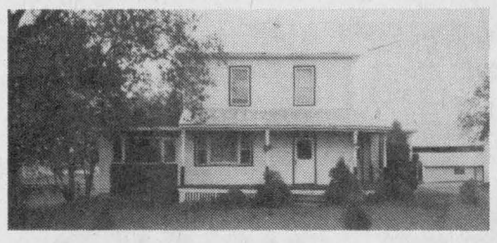

BEST BUY IN THE LAND IS LAND. 150-acre farm, 120 acres top producing land of which 30 acres is tile drained, barn with horse stalls, garage, shed, fully equipped pig barn, good 4-bedroom home, nice fireplace, approx. 30 acres mixed bush, fronting on paved road in Lancaster Township. Make a reasonable offer, $225,000. M.L.S.



WANT TO SPEND CHRISTMAS in this charming Martintown home? Get your offer in now. 2-storey brick and frame home, 2 bathrooms, 4 bedrooms, large well-maintained lot, make a reasonable offer, only $75,900. M.L.S.



DUNVEGAN VILLAGE 2-storey, 5-bedroom log home on large lot, has plenty of potential, $43,500. Exclusive.



Bill Werely
525-2052

ST. ANDREWS. Brick bungalow, neat, clean, ready to move in, 2+1 bedroom, finished rec room, large lot, next to community tennis court and pool. Make reasonable offer. $82,500. M.L.S.

# MacMILLAN AND HOWES REAL ESTATE LTD.



195 Main St. South
Alexandria

525-3039

Cornwall Office
933-6524



1900 SQ. FT. BUNGALOW—Make us an offer, country setting, 5 miles from Alexandria. MLS 8-39

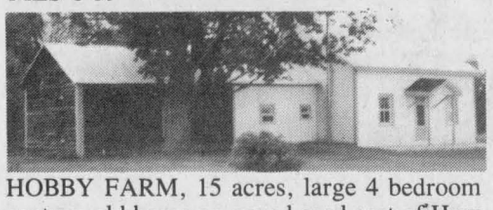

HOBBY FARM, 15 acres, large 4 bedroom century-old home on paved road east of Hwy 138. MLS 8-2



RETIRING OR JUST STARTING OUT? This bunglow could be what you're looking for - 2 bedrooms, main floor laundry, formal dining room, basement is partially finished, all under a new roof. Call now. MLS 8-25



DREAM HOME SECLUDED in hardwood bush, 83 treed acres. These are some of its features - formal dining room, main floor family room, two heating systems, attached double garage and much more. Call for information. MLS 8-28

INVESTMENT POTENTIAL—55 acres of land north of the tracks in the Town of Alexandria. MLS 8-18

PRIVACY—50 acre hobby farm with winterized cottage and good barn. Excellent starter property, $45,000. MLS 8-4

PAVED ROAD—building lot between North Lancaster and the Brown House. Severed and surveyed, $12,000. MLS 8-61

JUST LISTED in Village of Williamstown, 3 bedroom 2 storey home with fireplace in living room and patio doors to deck, large lot. Asking $65,000. MLS

FOR ONLY $79,900 contractor will build a new 3 bedroom brick and vinyl bungalow on a one acre lot east of Martintown. Choose your own colors. 8-77

230 ACRES OF EXCELLENT cash crop land for sale, 135 acres systematically tiled. MLS 8-37

## OPEN HOUSE
Sunday, November 13
1 to 3 p.m.

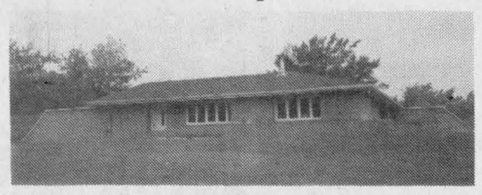

WILLIAMSTOWN AREA: Unique! Energy efficient 3 bedroom home with over 1950 sq. ft. of one level living space. This one of a kind home is nestled on 6 treed acres south of Williamstown. Asking $135,000. MLS
Directions: Follow signs south of Williamstown from Kraft. Your Hostess: Amy Ward 347-2858, Office 933-6524



THIS NEAT AND COSY 2 bedroom bungalow has been reduced to sell. Full basement, electric heat, large lot, paved circular driveway, good location, $53,200. MLS 8-33

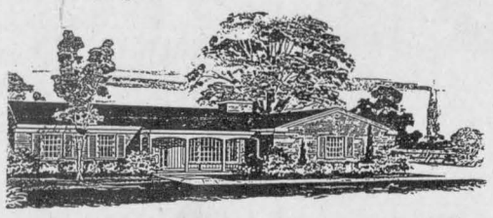

A LARGE 1600 sq. ft. bungalow with main floor family room, 2-1/2 baths, double garage, is under construction and wants you to choose colors. Located on 31 acres east of Martintown. Only $127,500. 8-77B

TREED 1.48 acre surveyed lot in quiet location in Lochiel Township, new homes in area. Asking $12,000. MLS 8-81

LARGE TWO STOREY HOME recently consructed, located on County Road, convenient commuting to Ottawa or Montreal. Many beautiful and modern features in this home. Call for viewing. 8-38

TO LEASE in Town of Alexandria, 600 sq. ft. plus basement, commercial, paved parking for 8 cars, good location, $400 per month.

BEAUTIFUL HIGH 3.5 acre lot with shade trees, hydro and telephone at road, 15 miles northeast of Cornwall. Reduced to $15,000. MLS 8-11



GREAT RETIREMENT HOME with either 2 acres or 76 acres of maple bush. MLS 8-46

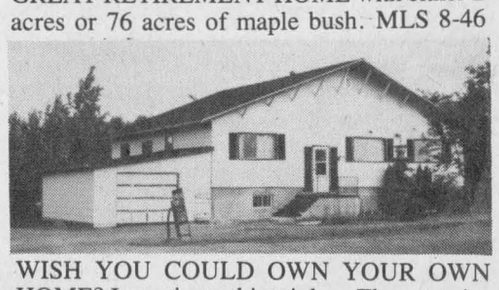

WISH YOU COULD OWN YOUR OWN HOME? Investigate this triplex. The extra income could qualify you for a mortgage. Priced for fast sale, $65,500. MLS 8-45

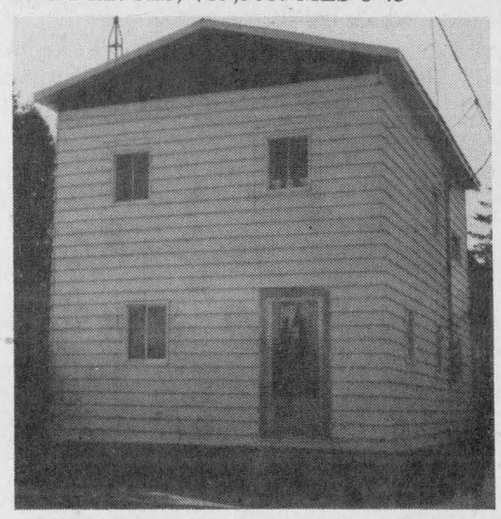

DON'T PAY RENT—THIS HOME is the answer to giving away rent. Priced right, new kitchen cupboards and flooring, new wiring, new windows, new roof. Don't delay, call for an appointment today. MLS 8-17

MODERN VICEROY HOUSE on large treed lot, minutes from Alexandria, 3-bedroom home with cedar finished exterior, finished basement, beautiful landscaping and much more, $129,500. MLS 8-56

PERFECT FOR COMMUTERS! Good high building lot, 150'×259' just north of North Lancaster. Priced to sell at $10,000. MLS 8-44

SOUTH LANCASTER: One acre lot with majestic maples lining a driveway. Asking $32,000. MLS 8-82

TURN OF CENTURY HOME with exposed log in living room, new kitchen cupboards, built in appliances, 15 acres of land, chicken coop and barn set up for horses. Priced right at $75,000. MLS 8-13

SOUTH OF MAXVILLE - 40 acres of mixed bush, good building spot. Call for more information. MLS 8-69

## SALES REPRESENTATIVES

**Alexandria Office**
Howard Broten 525-4597
Hugh Allan McDonald 525-2844
Martin Nadeau 525-3737
Ewen McLeod 525-2479
Jo-Ann Trottier 525-2010

**Cornwall Office**
D.A. MacMillan, BROKER
Amy Ward 347-2858
Denis Carr 932-7239
Carol Fortier 933-2080
Joe Gunn 937-4866
Lusia Jasiewicz 527-2044
Myrna High 936-1137

## For sale to Let

2-bedroom house for rent, $350, no utilities. Tel. 525-4991. 45-1p

## Real Estate

**COUNTRY LOTS FOR SALE**

Fronting on Hwy 43
3 miles west of Alexandria
235' frontage 2.5 acres
each severed and surveyed

**525-3177** evenings
45-1p

## For Sale To Let

MOBILE home to rent, 3 bedrooms. Real Gauthier, 525-1555. 44-2c

## Real Estate

**HOUSE FOR SALE**

136 Main St. South, Alexandria
5-bedrooms, large kitchen,
Dining room, Living room,
Laundry room, 1-3 pce bath,
1-2 pce washroom
Approx. area, 1,800 sq. ft.
Immediate Possession
J.Y. Menard 525-2207
nights 525-1782
37-tf

## For Sale To Let

HOUSE for sale, to be moved from lot. Located at 413 Main St. South, Alexandria, immediately north of Pro-Photo shop. Open to offers. Call Ken after 7 p.m., 525-3133. 25-tf

600 sq. feet for rent as a warehouse or could be converted for office or store. Call Claude, 525-2132. 35-tf

## Real Estate

## For Sale or To Let

FOR rent: 2-bedroom home situated at Westley's Point, Lancaster, $500/month plus utilities; boathouse available. Call 821-2221. 44-4p

ALEXANDRIA — for rent, 2-bedroom mobile home, $350 monthly, utilities extra. Call 525-4144 with references. 44-2c

## Real Estate

**ROYAL LEPAGE**

Real Estate Services Ltd. Realtor

**9th Road West, Green Valley, Ontario K0C 1L0**

**1-613-525-4163**

| Robert Poirier | Charlie Tobin | Pierrette LeBlanc | Daniel Latour |
|---|---|---|---|
| Green Valley | Long Sault | Iroquois | Cornwall |
| 525-4163 | 534-2029 | 652-2628 | 937-0601 |



**REDUCED TO $45,000**—Five bedroom on half acre lot, paved road. Off Hwy 138 north of Cornwall. Oil forced air heating, large kitchen and living room. Available immediately. Call now! MLS



**HOBBY FARM**—95 acres in two parcels. Some bush and tile drainage. Good 3 bedroom home, 4-pce bathroom, approved septic system, barn 36'x100' with high ceiling for horses. Visit now before snow cover. MLS

**"MECHANICS"**—Progressive gas bar with 2 bay garage, highway location, good financial statement. Call for full details. Vendor may assist with financing. MLS

—BUILDING LOTS—

**EAST OF DALKEITH**—3 acres fronting on paved road and Rigaud River, reduced to $16,500. MLS

**KENYON DAM ROAD**—Wooded 200'x650' cedar or maple setting, only 2 miles from town. Yours for $17,000. MLS

**LANCASTER HEIGHTS SUBDIVISION**—13 lots sold. Come and select yours now and be ready for spring. There is still a good variety to choose from. Wooded with cedars and maples, wide open with lake view. Prices range from $8,000 to $17,000. MLS

## For sale to Let

COUNTRY house, 2 km from town on paved road, 3 bedrooms, $450 per month plus electric heat, shed included, recent renovations done. Tel. 525-2840. Be sure to vote on Nov. 14th. 45-2c

STORAGE space for rent, 24x30 w/basement. Tel. 525-3852. 45-1c

MOBILE home for sale or to rent, 2 bedrooms, in Lancaster. Tel. 347-2979. 45-2p

## Rooms - Boarders

FURNISHED room for rent, with kitchen, living room and bedroom, etc. Private entrance. Tel. 525-1897. 44-2p

CLEAN, quiet home, will rent room to employed person, laundry included, kitchen facilities. Tel. 525-1199. 45-tf

## Apartments

1 and 2 bedroom apartments freshly painted, for rent. Available immediately. Include stove and fridge, garbage and parking. All carpeted, wall to wall. St. Margaret's Apartments, 88 St. Paul St., Tel. 525-3668. 2-tf

## Real Estate

**NEW BUNGALOW**
3 Bedroom
Large Lot
1st of Kenyon
**Tel: 525-3547**
45-1p

## Apartments

1-bedroom apartment for rent, 26 Lochiel St., $300 per month, no utilities. Tel. 525-1330. 35-tf

2-bedroom apartment for rent, available immediately. Tel. 347-3611. 43-4p

1-bedroom apartment to rent, available Nov. 1st. Apply 15 Elgin St. W. 43-3p

SPACIOUS 2-bedroom apartment for rent. Tel. 525-1371 after 5 p.m. 44-2p

1-bedroom bachelor apartment in Hope Building, $275 per month, no utilities. Tel. 525-1330. 44-tf

LARGE, bright, 2-bedroom apartment, street level, with basement; includes stove and dishwasher, carpeted; available immediately, central Alexandria, $475 monthly. Tel. 347-2774 after 6. 44-2p

DEC. 1st '88, large bright 3-bedroom apartment, fridge, stove, utilities included, private yard, parking, no pets, references, $450 monthly. Tel. 347-3938. 45-tf

2-bedroom apartment for rent. Tel. 525-3843. 45-2c

**1 and 2 BEDROOM APTS. TO RENT IN MAXVILLE**
TEL: 1-825-0875
45-1p

## Real Estate

**Century 21**

**SHIELD REALTY INC.**
**329 Second Street West, member broker**
**Cornwall, Ontario K6J 1G8**
**(613) 933-9876**

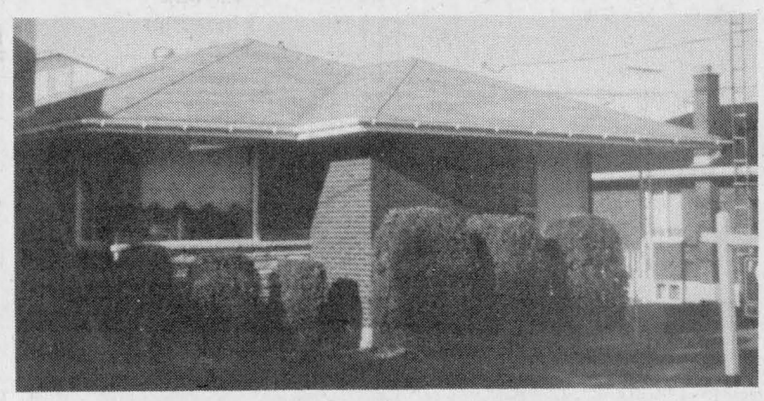

ST. GEORGE ST. ALEXANDRIA

Features a 3 bedroom brick bungalow on a 52 x 106 foot lot, two-4 piece bathrooms with an inlaw suite. Asking $82,000 MLS. For further information contact Sylvie Norman, Sales Rep. 525-2032.

EAST OF ALEXANDRIA

Several building lots, reasonably priced. MLS. Phone for details 525-2032.

**RE/MAX®**
cornwall realty inc.
TIME SQUARE
108-2nd St. West
938-8100

*Above the Crowd!®*

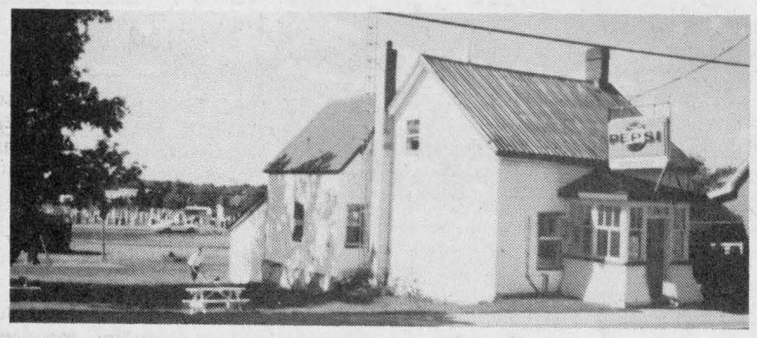

## MOOSE CREEK

Great opportunity for self-sufficiency.

Grocery Store doing excellent business with cosy maintenance-free accomodations attached. Asking $79,900.

*Don't wait for spring. Do It Now!*

Please call Carson Chisolm, salesman
Remax 938-8100, Res. 937-0201 43-4c

**R. Vaillancourt**
REAL ESTATE - IMMEUBLES
TEL 613-525-3419 • ALEXANDRIA, ONT

R. Jeaurond 525-3202
E. Vaillancourt 525-3641

R. Vaillancourt 525-3419
Doug Baxter 525-1939



**HILLTOP VALLEY VIEW — ONE OF A KIND** — Green Valley area, 2.9 manicured acres, small hardwood bush, paved circular driveway, entertain in this 4-bedroom spacious one level home (over 2,800 sq. ft.) which offers a well appointed kitchen with numerous built-in appliances including Jenn-Air stove for your indoor barbecuing, formal dining room with cathedral ceiling, living room with cathedral ceiling and floor-to-ceiling fieldstone fireplace, family room with cathedral ceiling, 3 baths, laundry room, double car garage and detached shed. This quality throughout home, custom in design, will make you the proud owner. Give us a call for more information.



**ALEXANDRIA** town, close to IGA, 3-bedroom renovated brick bungalow with garage. **SACRIFICE PRICE.**



**ALEXANDRIA** town, 3-bedroom brick bungalow with air conditioning, hardwood floors and finished basement. **BARGAIN PRICE.** M.L.S.



**FOR THE MONTREAL COMMUTER — CLOSE TO THE BORDER** — Unique 1½-storey, 4-bedroom like new cedar log home offers you warmth with fireplace in kitchen, 2 baths, living room with wood stove, cedar shingle roof and much more including 60 rolling acres with excellent view of the Adirondacks and good bush. This home has been completely and tastefully renovated throughout including a poured concrete foundation. M.L.S. **CALL US FOR MORE INFORMATION.**

*FOR RENT*

Alexandria town, close to church and Lefebvre Foodorama, extra clean, ground floor, 2-bedroom executive apartment. Immediate possession.

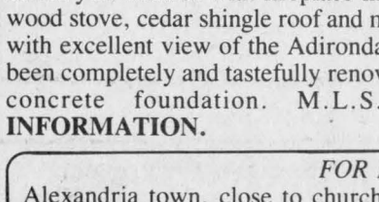

**ALEXANDRIA** area, close to Highway 34, 47 rolling acres, 2-room summer cottage. **BARGAIN PRICE THIS WEEK.** M.L.S. Garderner's delight with many variety of plants and trees.

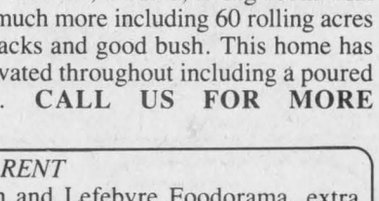

**ALEXANDRIA** area, just 2 miles from town, brand new 3-bedroom split level home with finished basement. Located on 1/2 acre lot. **IMMEDIATE POSSESSION.** M.L.S.

**THINKING OF BUILDING NEXT SPRING?**

**ST. RAPHAEL'S-FROG HOLLOW area,** one of a kind, 5.6 mature maple treed acres (300'x 800') already severed, surveyed. driveway installed, building site cleared and ready to go... Enjoy the peaceful country life and build your dream home on this more than magnificent lot. M.L.S.

**RE/MAX**
REMAX CARILLON REALTY
137 Main St., South
ALEXANDRIA
525-4144

**"SHOW A SIGN OF SUCCESS"**

**ALEXANDRIA NEW LISTING,** Good bungalow, town services $29,900 MLS
**CURRY HILL AREA** 2 bedroom summer cottage $29,900 MLS
**NORTH LANCASTER** 3 bedroom house plus 2 bedroom mobile, large lot $33,000 MLS
**GLEN NORMAN** 5 bedroom house, large lot $49,900 MLS
**ALEXANDRIA** 4 bedroom house totally renovated $59,900 MLS
**GREEN VALLEY** 3 bedroom bungalow, pool, woodstove in rec room $69,900 MLS
**ALEXANDRIA AREA** 3 bedrooms, dining room, living room with fireplace $72,900 MLS
**ALEXANDRIA** 2 storey, 3 bedrooms, large garage $78,500 MLS
**ALEXANDRIA** neat, clean, 2 bedroom bungalow, full basement $79,500 MLS
**ALEXANDRIA AREA** 2 + 1 bedroom raised bungalow, large rec room $79,900 MLS
**CURRY HILL, LEFEBVRE BLVD.** 3 bedroom bungalow, treed lot, boat house $79,000 MLS
**ALEXANDRIA AREA** New construction, bungalow $79,900 MLS
**ALEXANDRIA AREA** 2 + 1 bedroom bungalow, paved driveway, well landscaped $81,500 MLS
**GREEN VALLEY** almost new, 3 bedroom brick bungalow with attached garage $82,500
**GREEN VALLEY** 6 rooms plus, full basement, workshop, garage $88,500 MLS
**ALEXANDRIA** 3 bedroom bungalow, apt. in basement $88,900 MLS
**ALEXANDRIA BUSINESS** Thriving business, Main Street $89,900 MLS
**GLEN SANDFIELD AREA** Hobby farm, bungalow, barn, 38 acres $88,500 MLS
**ALEXANDRIA AREA** New construction, Hudac warranty, 2.5 acre lot $94,500 MLS
**SUMMERSTOWN AREA** Business, Shopping Basket $95,000 MLS
**MAXVILLE AREA** 5 acre Hobby Farm, brick house $94,900 MLS
**ALEXANDRIA INCOME PROPERTY** Main Street, net $20,000, $125,000 MLS
**BAINSVILLE AREA** Hobby Farm, good house, large barn, $129,900 MLS
**ALEXANDRIA AREA** 4 bedrooms, 2 storey brick & cedar home $133,000 MLS
**NORTH LANCASTER** 3 bedrooms, 3 bathrooms, fireplace $139,900 MLS
**VANKLEEK HILL** Restaurant, good financial report $149,000 MLS
**MARTINTOWN AREA** Hobby farm, 70 acres, stone house $159,900 MLS
**ALEXANDRIA AREA** New Canadiana, waterfront, 2 acre lot $169,900 MLS
**GLEN ROBERTSON** 1840 sq. ft. bungalow, pool, 2 fireplaces $194,500 Excl.
**GREEN VALLEY** 5 bedrooms, executive home, 3 acres $299,000 MLS

P.S. We can offer 100% financing to qualified buyers, call us for further information.

*For these or any other real estate needs, call*

**Cathy Claude or/ou Jean Paul Claude**
**Office 525-4144 Home 525-3047**

**R. Vander Haeghe** VANDER HAEGHE

**REAL ESTATE & MORTGAGE BROKER**
**181 Main St., North** **Tel. 525-1642**



Sales Rep.
Raylene Goulder
525-1642 or 347-3838



Broker
Robert Vander Haeghe
525-1642



Sales Rep.
Mavis Fletcher
525-1642 or 874-2761

*ALEXANDRIA*



**YOU'LL BE PROUD TO OWN** this recently built 8-room brick executive split level home in a most desirable location and you'll love the double garage, the very large lot and the skylights. Priced for immediate sale. Move in anytime.

*ALEXANDRIA*
*BUILDING LOTS*

**SOUTH END** Close to shopping, church, schools, $21,000.
**MAIN STREET** South, large commercial lot, $152,500.
**NORTH END** Hilltop residential lot, $24,000.

*ALEXANDRIA*

**12-UNIT APARTMENT** building, income over $50,000 yearly, $399,000.

*ALEXANDRIA*

*ALEXANDRIA AREA*

**LOT FRONTING** on paved road, only 1 mile from town, $6,900.
**LOT 100x200 FT.** 1 mile from town, $13,000.
**14 BEAUTIFUL** rolling acres, 1 mile from town, $32,500. A nice place to build.

*ALEXANDRIA AREA*

**CHARMING AND COZY** 2-bedroom bungalow with full basement and attached garage on large lot, under $60,000.

**A SPECIAL DEAL**
*APPLE HILL AREA*
**90 ACRES** of good land for only $23,900, has a valuable bush plus over 50 acres of workable land. M.L.S.

*CLOSE TO P.Q. BORDER*

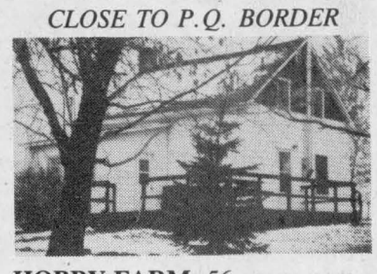

**HOBBY FARM:** 56 acres, completely renovated log home, tastefully finished with pine woodwork throughout, original beams in downstairs ceilings, well insulated and easy to keep neat. Large barn and garage, on paved road, $74,900. *(It's beautiful — it's really nice.)* M.L.S.

*MARTINTOWN AREA*

**PANORAMIC VIEW:** This 4-bedroom brick split level has living room, family room, TV room, 2 bathrooms, dining room and insulated attached garage and 1 acre in the $100,000 range.

*MAXVILLE*

**HOW LOW CAN WE GO?** We have a 3-unit apartment building with a gross income of over $15,000 — the price is right.

*DALKEITH AREA*

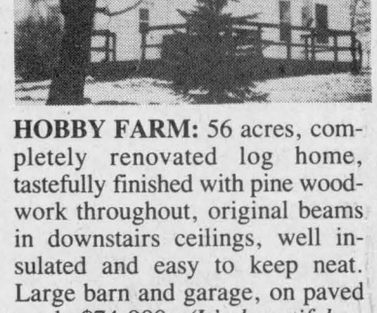

**ENTERTAIN** in style in the large formal dining room with bay windows. This gracious older home with character features original woodwork, huge landing with impressive staircase, large country kitchen and 4 bedrooms. Situated on a 1 acre treed lot on paved country road. $78,500 MLS

## Apartments

SPACIOUS 2-bedroom apartment, all utilities included, laundry room, cable available, Green Valley, $387 monthly. Tel. 347-2522 after 4:30 p.m. 45-tf

2-bedroom apartment available for Dec. 1. Call 525-4947. 45-2p

FOR rent: renovated 2-bedroom apartment, $360 monthly; renovated 1-bedroom apartment, $336 monthly; renovated small 1-bedroom apartment, $250 monthly. Tel. 525-1642.45-2c

FOR rent: 2-bedroom apartment 1 mile north of Alexandria, responsible couple, no children, $325 per month, tenant pays utilities. Tel. 525-3896 or 525-1494. 45-4p

## Farm Machinery

PLOW, White, model 508, 4f semi-automatic, $3,500. Tel. 678-6344. 40-tf

3-furrow Conskill plow, self mounted; Ford blower 7' wide and auger. Tel. 525-3443.42-4p

FOR sale: 20 steel stanchions for cows. Tel. 874-2702. 45-2p

BULLDOZER for sale, D7 cat, asking $6,000. Call between 5 and 6 p.m. Tel. 931-2672.45-1p

# MAXVILLE
**Farm Machinery Ltd.**

Ford FORD NEW HOLLAND

SALES
SERVICE
PARTS

Interest Free Until June 1/89
or
Low Finance Rate on
New or Used Equipment

1—JD 3130 tractor w/cab
1—Cockshutt 1855 tractor
1—Ford 3000 tractor
1—Uni System 702 3-row pick-up diesel engine
1—David Brown 990 tractor
1—NH 23 blower
1—DION blower
1—GHEL 87 blower
1—NH forage box
1—GM gravity box
1—FK feeder wagon, 20'
1—Kewanee disc, 13 ft.
1—Bush Hog, 19 ft. disc
1—IH disc 12 ft.
1—NH 717-S, elec. cont.
1—NH 718 harvester elec. cont.
1—NH 518 man. spreader
1—NH 512 man. spreader
1—NH 795 manure spreader (exl)
1—Overun 5x16'' semi mount
1—KVERN plow 6-fur., hyd.
1—NH 256 rake
1—IH 4-fur. semi, auto
1—KVERN 3-fur., hyd.
1—Allied auger 41'
2—wagons with racks
1—20' trough elevator
1—Allied auto stooker, orbit drive

Highland Road, Maxville
**527-2834** 45-1c

## Farm Machinery

# TROTTIER
SALE CENTRE
525-1925
Hwy. 34, South Alexandria

USED MACHINERY
TRACTORS
1—IH 414 with loader
1—Ford Dexta diesel
1—Ferguson tractor
1—Mitsubishi 15 h.p. with mower brand new

EQUIPMENT
1—Woodsplitter
1—Feeder wagon
1—Tiller, 3 pth, 6-ft.
1—Flail mower, 6 ft.

Good Selection of Plows and Snowblowers
1—McKee snowblower, 6-ft.

SPECIAL
Howse Brush Cutters 5 ft. brand new $695

*Good choice of new blades 3 point hitch*

Stihl Chainsaws available

Buy, Sell or Trade
Used Farm Machinery

## USED MACHINERY

1—Ford 7710 tractor, diesel, 2-wd., low hours
1—NH 479 haybine
1—NH 469 haybine
1—NH 770 harvester with 2 heads
1—IH 435 baler
1—NH 273 Baler
1—NH 310 Baler
1—NH 718 Harvester with 2 heads
1—JD 24T Baler
1—MF 36 swather - very good condition
1—NH 38 chopper
1—IH 555 forage harvester
1—Hay rack
1—NI cornsheller & snapper
1—MF 410 combine with 3 heads diesel
1—Kverneland 3×14 plow
1—Overun 3×16 plow
1—JD 40 manure spreader

Ford FORD NEW HOLLAND
FERNAND CAMPEAU et Fils Inc.

Open: Mon. - Fri. to 5:30 p.m.
Saturdays 8 to 4 p.m.
Dalhousie Station
347-7511

## Farm Machinery

Ford FORD NEW HOLLAND
**TROTTIER FARM EQUIPMENT LTD.**
**Hwy. 43, Alexandria**
**Tel. 525-3120**
FORD & NEW HOLLAND
*Authorized Sales & Service*

SPECIAL FINANCING
0% FINANCING
to 12 months
other low rates available
*ask us for details*
Offer expires Nov. 30

USED TRACTORS
1—Case 300 (gas) with loader
1—Ford 6610 (excellent)
2—Ford 3000 diesel
1—Ford 2600
1—David Brown 1200
1—Dexta Diesel

Good Supply of Loader buckets custom fit to your loader.

PREPARE FOR WINTER
Snowblowers just arrived

8, 10 and 12 (on 20'' tires) ton wagons in stock
10 ton on 12.5 tires
Zero grazers
Augers and Elevators
2—Farm King augers 8''x31' and 8''x46'

GOOD SUPPLY OF GENUINE FORD PARTS
OIL, FILTERS AND BATTERIES FOR FALL WORK
NH PARTS IN STOCK

CHRISTMAS TOYS
Good Supply of Farm Toys for Christmas Giving!

*NEW HOLLAND EQUIPMENT*

Good selection of
New and Used Manure Spreaders
Mounted and Semi-Mounted Plows

For your plowing needs
1—Fiskar four bottom variable width semi-mount.
1—Fiskar four bottom auto reset semi mount
Ideal for cornstalks
Ford blades

USED EQUIPMENT
1—Single row corn picker

*BUSINESS HOURS*
*8 a.m. to 5:30 p.m.*
*Sat. 8 a.m. to 12 noon*

## Personal

I am looking for a job on the farm for my brother in the Philippines. He is a good worker. Tel. 932-6521. 45-1p

## Garden Centre

Gauthier's Greenhouse Garden Centre
Complete Garden Centre
**Bulbs have arrived**
Bedding Plants, Perennials, Evergreens, Shrubs
RR #1, Curry Hill 14-tf
347-2237

BEAUTY ROCK PLANTATION
FREE 4 litre jug
SWEET APPLE CIDER
(Value $3.50)
With every Bushel of FANCY GRADE APPLES
with every Half Bushel of FANCY GRADE APPLES
you get a 4 litre jug of SWEET APPLE CIDER
for just $1.00
MacIntosh/Cortland/Red Delicious
Ida Red/Rome
*Open 7 days/week, 8 a.m.-5 p.m.*
CORNWALL COLD STORAGE PLANT
at Eamers Corners
Hwy. 138 between
Pitt St. & Brookdale Ave.
FANCY GRADE APPLES
1 Bushel, 40¢/lb. ..... $15.95
10 lb. Bag ..... $4.95
6 lb. Basket ..... $2.50
44 lb. Bushel of ''Cee Grade'' Apples ..... $7.95
TEL. 932-2525 or 528-4670
45-tf



MARLIN GARDEN CENTRE
**APPLES!**
Varieties now available:
MacIntosh
Cortland
Spartan
Empire & Russets
Delicious
Northern Spy
Ida Red

FRESH PRESSED CIDER
Homemade Style
Jams, Jellies, Pickles
Unpasteurized Honey

Weekdays 10 a.m.—5 p.m.
Sat. & Sun. - 10 a.m. - 5 p.m.
MARLIN ORCHARDS & GARDEN CENTRE
Hwy #2, 2 km west of Summerstown Rd.
931-1213
44-tf

## Farm Machinery

*NOW OPEN*
CARRIERE SALES
*(Fern Carriere, prop.)*
358 Main N., Alexandria
(At The Tracks)
525-5213 or 525-2727

OPENING SPECIALS
*Super Low Prices*

TRACTORS
1—IH 414 cab & loader, snow-bucket
1—MF 175 with loader (65 hp) **SOLD**
1—MF 35 diesel, loader available (38 hp) **SOLD**
1—Oliver 550 gas, loader (37 hp)
1—Kubota diesel, 3 pth (18 hp)

EQUIPMENT
3—Used snowblowers
4—Blades (6' & 7')
6—Plows, 1 to 4 furrow
1—NI single row corn picker
1—NI 2-row sheller
2—Disc plows
3—Hydraulic discs
1—Bush Hog brushcutter, 6 ft., heavy duty

NEW BRUSH CUTTERS
King Cutter, 5 ft., heavy duty
Brush Cutters available for rental

BUYING, SELLING, TRADING DAILY
Mon. - Wed. 9—6
Thurs. - Fri. 9—8
Saturday 9—2

## Garden Centre



Apples For Sale
McIntosh, Lobo, Empire, Spartan, Russet, Cortland, and Fresh Apple Cider
**Fritz Muller**
**Ste. Justine Orchard**
3311 - 4th Rang
Ste. Justine de Newton, Quebec
1 km west of Rte 325
Tel: (514) 764-3440

## Farm Produce

PURE and natural clover and wildflower and buckwheat honey for sale, $1 per pound in your containers or we supply. 1091 Pleasant Corners Road West, Vankleek Hill, Ont. Monique and Lothar Pettkus, 1-613-678-2496.39-tf

DRY firewood, 14'', hard maple or mixed. Tel. 527-5324, Maxville. 43-3p

OATS for sale, $7.75 per hundred, $8 cleaned, exchange bags, Bruce McDermid, Moose Creek, Tel. 538-2320. 43-3p

WANTED: good quality timothy alfalfa or timothy hay in square bales. Tel. 613-989-2994 anytime. 43-6p

GROUND feed, shelled corn, oats, barley, wheat mixed. For beef, dairy, goats, poultry, $8 hundred. Open 9 a.m.-5 p.m., closed Sundays. George Crites, Tel. 527-5393. 44-5p

FURNACE wood for sale, 24 inches long. Tel. 527-5245. 44-3p

STRAW for sale. Tel. 347-2245. 45-1p

WANTED: 250 bales of dry straw. Call evenings 525-4502. 45-1p

HARDWOOD for sale, $45 a facecord. Pick it up yourself at the farm. Tel. 347-2154 weekends. 45-3p

## Poultry-Livestock

COW clipping, relief milking and grooming. Call 678-3481. Brian. 43-4p

GOOD selection of miniature goats, males and females of all ages; also new and used single and double driving harness. Contact Fred Townsend, Ste. Justine de Newton, Que., 514-764-3285. 44-2p

DAIRY goats — buck service, registered, French Alpine, also ram service, Suffolk; also driving harness with collars; winter horse blankets. Tel. 514-269-2869 Dalhousie.44-2p

OVERSTOCKED: Registered cows at all stages of lactation for sale. Tel. 527-5232.44-2p

4 young Hereford cows for sale, bred Simmental. Tel. 525-4502. 44-2p

HOLSTEIN heifer, calving late November, D. L. MacLachlan. Tel. 347-2244. 45-2c

14 hands chestnut mare, 10 years old, English Western, $650. Tel. 347-7459. 45-2p

FOR sale or to rent: Hereford and Holstein bulls, also fresh cows and some close to freshen. McDonell Farms, 525-2840. Be sure to vote on Nov. 14. 45-2c

MEAT chickens, gov't inspected, table ready, 7 lbs. and over, $1.25 per lb. Tel. 525-3759. 45-2p

FOR sale: entire beef herd, 23 bred Hereford-XSimmental cows, three-year-old Simmental bull. Leslie Clark, Dunvegan, 527-5328.45-2p

## Help Wanted

## Pets for sale

THE PET FARM: Home of all purebred registered breeds of puppies, boarding and grooming, tropical and marine fish, aquariums, birds, accessories and much more, available at 7 South Branch Rd., Cornwall (613) 938-7970. Open 7 days. Visa and Mastercards accepted. 36-tf

TOP quality champion lines rough Collies, sable, tri-color and blue merle, registered with Canadian Kennel Club, all shots, pedigrees. Tel. 347-7388. 45-2p

GERMAN Shepherds for sale, 6 wks. old; also goat and 3 tiger kittens. Call evenings, 525-4678. 44-2p

PUREBRED German Shepherd puppies for sale, CKC registered, L'Orignal-Cassburn Road. Call Blumlhuber 1-613-675-4447.44-2p

PUPPY for sale, spaniel, 9 weeks old. Tel. 347-3264 after 6:30. 45-1p

WE need your help — Dogs are being exploited and abused for money. Help stop puppy mills from operating in your neighborhood. Step 1 — Buy your next puppy from a reputable breeder. Want to know 10 reasons WHY? Information Ted Langin 933-8136, Bev Hurst 678-2553. Join Friends Against Puppy Mills. 45-4c

PUPPIES to give away, half black Lab/German Shepherd; also 8 month female German Shepherd to give away only to a good home, friendly good with children. Tel. 527-3251. 45-1p

## Wanted

WANTED: hand pump for a well; must be in working condition. Tel. 525-4777. 44-2p

WANTED: Approximately 15 acres good tile drained land for sweet corn planting. Tel. 528-4670 or 932-2525 Martintown. 45-1c

WANTED TO BUY
Antiques of all kinds
Furniture, dining room set, armoires, tea wagon, old guns, violins, wooden ducks, spinning wheels, quilts, clocks, dishes, old toys, old placards.
*We buy complete or partial estates or households.*
*JULIEN LEFEBVRE*
Beauharnois, Qué.
1-514-429-4489 34-14p

## Help Wanted

SHORT order cooks needed for full-time employment, will train. Call Mario's Burger Inc., ask for Ginette. Tel. 347-2838. 37-tf

LOOKING for full or part-time work? Earnings are fantastic and the work is fun. Support, recognition, training and valuable gifts. Try me. Tel. 932-4741. 42-4c

WANTED: Person to raise dairy calves between ages 3 to 9 months in your facilities. Feed supplied or purchased from you. For details call Millard Grant & Sons, 932-2786. 44-2c

SINGLE needle machine operators wanted, flexible hours and days, work 10, 40 or more hours per week, your option, 6-7-8-9 dollars per hour, depending upon experience. Exit 5 and 417, St. Eugene, Tel. 674-5389, Jerry. 44-3p

PERMANENT farm help, good salary and benefits, board available if necessary. Call Gordon McRae, Tel. 346-5675. 44-2p

TRUCK driver needed, Class D licence, part-time, Char-Lan Sanitation. Call André Séguin at 525-2190. 44-tf

WANTED: kitchen help at Georgian House 1858. Tel. 525-2219. 44-1c

BABYSITTER needed to keep a one-year-old baby at my house 4 miles east of Alexandria, on Glen Robertson Rd. Gisele Lafrance, 525-2716. 45-1p

RESPONSIBLE person to work on farm full-time. Major Poultry Farm, Tel. 347-3543. 45-1c

PART-TIME help wanted for new ladies wear. Tel. 525-1846. 45-2p

## Real Estate

Century 21
CENTURY 21 CARRIERE-PEDERSEN REALTY LTD.
465 Pitt Street, Cornwall, Ontario
938-2121

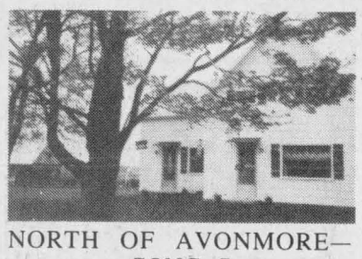

NORTH OF AVONMORE—CONC. 7
Solid country property, 3 bedrooms, family room, electric heat, 200 amp service. Lot 385x230. Asking: $63,000. CP1221 MLS

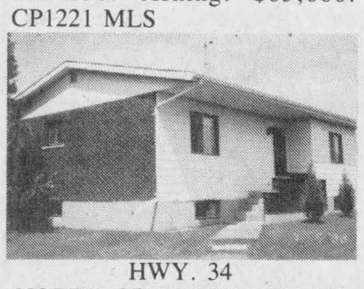

HWY. 34
NORTH OF BROWN HOUSE
Beautiful country setting. Rolling lot 300x400 with many mature trees. Main floor family room with large bright windows. Asking: $109,900. CP1152 MLS

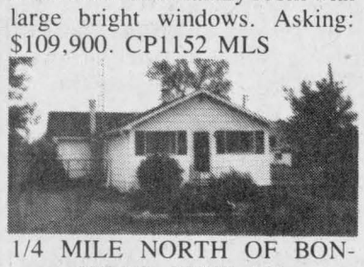

1/4 MILE NORTH OF BONVILLE, HWY. 138
Single family home. Includes fridge, stove, TV tower, insulated storage shed 14x20. Asking: $55,900. CP1198 MLS



PARAGON ROAD
Spread Out. Loads of room. Over 2,300 sq. ft. of living area on main floor, 3 baths. 65 acres of land, heated garage 40x26. CP1140 MLS



TRAILER
Kitchen, living room, 1 bedroom, electric heat. Must be moved—has wheels. Asking $10,500. CP1214

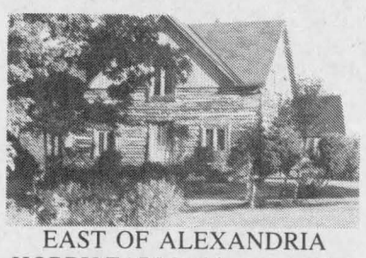

EAST OF ALEXANDRIA
HOBBY FARM with restored log house. Over 80 acres of land and natural spring. Guest home plus mobile home. A place you'll be impressed with. ASKING:



MONKLAND AREA
Modern 3 bedroom bungalow with professionally finished rec room, patio deck, lot 100x200. Asking $79,900. CP1192



MAXVILLE AREA
PRICE REDUCED: Owner Says Sell. Large 2-storey brick home, 2 baths, lot 119x247. Good supply of firewood. Call for showing. Asking: $77,900. CP1159 MLS

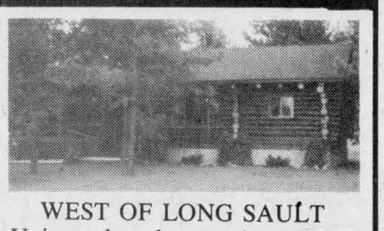

WEST OF LONG SAULT
Unique log home situated on beautiful treed lot 165x136 with large log garage. Quarry stone fireplace. CP1183

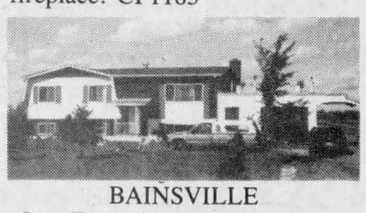

BAINSVILLE
Just East of Real's Truck Stop Modern 3 bedroom home with carport and garage 20x24. Heated barn with cement floor, 4 horse stalls, machine shed & chicken coop, 28 acres. 900' frontage. CP1207



PARAGON ROAD
Beautiful brick home plus 56 acres of prime land. Includes outdoor & indoor riding stable. Horse barn & 3-car garage, steel shed, machine shed. Everything in tip-top condition. CP1194



AVONMORE AREA
PRICED TO SELL: 3 bedroom home located on super lot 210x262. Many apple trees. Survey available. Asking $53,000. CP1162

## Real Estate

**The District Health Council of Eastern Ontario**
**Le Conseil régional de santé de l'est de l'Ontario**

CALL FOR MEMBERSHIP APPLICATIONS

The District Health Council of Eastern Ontario, a volunteer body, is seeking applications for membership on the Council in order to fill a vacancy for the County of Glengarry. The Council acts in an advisory capacity to the Minister of Health for Ontario on the planning and coordination of health services in the counties of Prescott, Russell, Stormont, Dundas, Glengarry and the city of Cornwall and is composed of both health care providers and consumers from the area.

Applications should include pertinent personal information, such as address and occupational background as well as a list of your involvement in community affairs and any special interests in the health care field. Although previous involvement in the health care system is not a prerequisite for membership, the Health Council is interested, at this time, in candidates who are providers of service.

All applications should be submitted by November 19, 1988 to:

District Health Council of Eastern Ontario
P.O. Box 1478
Cornwall, Ontario K6H 5V5
Telephone: (613) 933-9585 45-1c

CENTRE CULTUREL
''LES TROIS P'TITS POINTS...''
202 sud, rue Main
Alexandria, Ont.
K0C 1A0

LITERACY PROJECT CO-ORDINATOR

A LA P.A.G.E., a francophone literacy project is in need of a Project Co-ordinator.

REQUIREMENTS:
Sound knowledge of written and spoken French, skills in administration and accounting, a good knowledge of the region's francophone associations, must be willing to work flexible hours (some nights and weekends), must be open, caring, mature and responsible.
Experience in community work would be an asset.
Must own a car.

Renewable one year contract. Salary to be discussed.

Please send resume to:
*Le Centre Culturel ''Les trois p'tits points...''*
Personnel Committee
A LA P.A.G.E.
P.O. Box 945
Alexandria, Ont. K0C 1A0
DEADLINE: November 16, 1988. 45-1c

## Work Wanted

RELIABLE, bilingual lady will babysit your children in my home, any age welcome. Tel. 525-4991. 45-2p

## Help Wanted

# Experienced Manager

required for

Young Ladies' Clothing Store

The candidate should have minimum 3 years retail management experience. This position available mid-December. Please apply with resumé to:

Box S
The Glengarry News
P.O. Box 10
Alexandria, Ont. K0C 1A0
44-2p

## Work Wanted

WILL keep children in my home in Alexandria. Tel. 525-1063. 44-2p

WILL do babysitting in my home in Alexandria. Tel. 525-2390. 45-1p

## Help Wanted

FULL-TIME
CAR WASH PERSON
Male or Female
Experience preferred
Must have
valid driver's licence
See Jacques Parisien at
*HIGHLAND MOTOR SALES*
347-3950 or 527-2735
45-1c

## Bus. Opp.

ARE you a handyman who wants to expand your business and increase profits? Contact John — 613-347-3476 or 938-6545. 44-2p

ARE you already an independent sales person? Want to increase customer base and increase profits? Tel. John, 613-347-3476 or 938-6545. 44-2p

## Services

CARPENTRY, wallpapering, painting and ceramic tiling, also weekends. Free estimates. Call Ken at 525-2454. 52-52p

PIANO — tuning, repairs and rebuilding, 21 years professional experience, highest quality work. Excellent references if required. Peter Kilpatrick, Tel. 527-3366 (Maxville). 37-tf

WILL do chimney cleaning. Tel. 874-2531. 43-3p

**dude**
MOBILE DISCOTHEQUE
Weddings - Stags - Parties
**525-3203 or 525-3815**
**John Willard**

See the experts for all your made-to-measure windows & doors



Vitrerie
GREEN VALLEY
Glass Ltd.
525-2704 50-tf

CARPENTRY
and
RENOVATIONS
*Free Estimates*
GARRY McLAUGHLIN
Dunvegan
Tel. 527-3408 32-tf

## Services

WINTER storage, cars, boats and trailers, excellent rates. Call after 6 p.m. or weekend, 347-3516. 44-2c

SEGUIN WRECKERS
Used Auto Parts
*We also buy cars for parts*
Dalhousie Mills
347-3291

STATION TO STATION
MOBILE DISCOTHEQUE
Weddings, Stags, Parties, Etc.
*Music for all occasions*
Tel. 874-2255 or 525-1833
Maurice Menard
11-tf



SKYLARK
MOBILE DISCOTHEQUE
Weddings, Stags, Parties, etc.
Music for all occasions
Tel. 525-2008
Jean Seguin

JAKE AT WORK
*MOBILE DISCOTHEQUE*
Weddings - Stags - Parties
*525-3999 or 525-1973*
*Jacques Massie*

## Notice

NOTICE TO CREDITORS
IN THE MATTER OF THE ESTATE OF HENRY DAVID DUGGAN LATE OF THE VILLAGE OF LANCASTER, COUNTY OF GLENGARRY, RETIRED BELL CANADA EMPLOYEE, DECEASED.

TAKE NOTICE that all persons having claims against the Estate of HENRY DAVID DUGGAN, who died on the 10th of September 1988, are hereby required to send full particulars of their claims to the undersigned solicitors on or before the 28th day of November 1988, after which date the estate will be distributed having regard only to the claims of which notice shall then have been received.

DATED at Alexandria, Ontario, this 28th day of October, 1988.

MACDONALD & AUBRY
Box 1000
Alexandria, Ontario
K0C 1A0
Solicitors for the Executrix
44-3c

NOTICE TO CREDITORS
IN THE MATTER OF THE ESTATE OF KENNETH JAMES CAMPBELL, LATE OF THE VILLAGE OF MOOSE CREEK, IN THE COUNTY OF STORMONT, CUSTOM FARMER

TAKE NOTICE that all persons having claims against the Estate of Kenneth James Campbell, Custom Farmer, who died on or about the 4th day of September, 1988, are hereby required to send full particulars of their claims to the undersigned Solicitor on or before the 23rd day of November, 1988, after which date the estate will be distributed, having regard only to the claims of which notice shall then have been received.

DATED at Alexandria, Ontario, this 18th day of October, 1988.

PAULINE CAMPBELL, Executrix, by her solicitor
R.E. BELLEFEUILLE
Barrister & Solicitor
P.O. Box 1260
30 Main Street South
Alexandria, Ontario K0C 1A0
43-3c

# PROCLAMATION

TOWNSHIP OF LANCASTER

HEREBY DECLARES

RECYCLING WEEK

IN THE TOWNSHIP

FROM

NOVEMBER 14th TO NOV. 20th
45-1c

# Request for Tenders

VILLAGE OF MAXVILLE

will be receiving tenders for snow removal for the village of Maxville.

Closing date for sealed tenders marked "TENDERS SNOW REMOVAL" will be November 29, 1988 at 12 noon. Please state complete description and yer of equipment to be used and hourly rate. Lowest or any tenders not necessarily accepted.

C.A. Charbonneau (Mrs.) A.M.C.T.(A)
Clerk-Treasurer, Village of Maxville
P.O. Box 277, 8 Main St. S.
Maxville, Ont. K0C 1T0
45-3c

# MILLWRIGHT REQUIRED

To install, repair and maintain machinery and components.
Knowledge of metallurgy, welding, blueprint reading and use of precision measuring instruments.
Other miscellaneous duties.
Experience: Five years in industry, valid provincial licence.
Contact personnel department:

DOMINION TEXTILE INC.
1400 Aberdeen St., Hawkesbury, Ont. K6A 2R4
(613) 632-2788
44-2c

# SEWING CONTRACTORS

Quality sewing contractors required for large dress manufacturing company
Year-round work

Please call: PROSPER
Joseph Ribkoff Inc.
2050 Bleury St., Suite 400
Montreal, Que. H3A 2J5
1-800-361-1839 (toll-free)
44-2c

# Consoltex Incorporated

requires a

GENERAL CLERK

Requirements: Available to travel, bilingual, typing knowledge, self-starter.

If you feel you have the above requirements please submit your confidential resumé to:

CONSOLTEX INCOPORATED
600 St. George St. W.
Alexandria, K0C 1A0
Attn: Mr. Allan McCormick
45-1c

Roy's Garage is currently accepting applications for a

# CAR WASH ATTENDANT

In our new mechanical carwash facilities.

Interested persons may apply in person to:
*Gerry Decoste, service manager*

Roy's GARAGE (Green Valley) LTD.
PONTIAC BUICK *Cadillac* GMC Trucks

Green Valley 525-2300
44-1c

# AVON CANADA

## *Representatives Required*

*The district sales manager for Avon Canada will be in Alexandria, Maxville, Lancaster and Vankleek Hill interviewing for employment during the month of November. Representatives are required for all surrounding areas as well. Interested parties may call*

*938-1733 (collect)*
*Leave name and phone number*
45-2c

Caring Families — You Are Needed!

We are seeking Family Homes to become part of a special program for mentally handicapped adults. These individuals are in need of a family living environment, specialized care, and training. Support and guidance are provided by a professional staff, as well as a monthly financial compensation.

For more information, contact the S.D.&G. Developmental Services Centre at 937-3072

**Family Home Program** 45-1c

# AUCTION SALE

**SATURDAY, NOV. 12—10:30 A.M.**
**To be held at Grove Hall**
**168 Chateaugay St., Huntingdon, Quebec**
**FOR MARIE SLATER**

Fine china & glassware; antique furniture; collectibles.
TERMS: Cash or acceptable cheque
**LYELL GRAHAM AUCTION SERVICE**
**Tel: 514-264-2289**
45-1c

# Request for Tenders

VILLAGE OF MAXVILLE

will be receiving tenders for fuel oil requirements for the Village of Maxville (Sports Complex, approximately 9,000 litres, fire hall, approximaely 8,000 litres). Closing date for sealed tenders marked "FULL TENDER" will be November 29, 1988 at 12 noon. Lowest or any tender not necessarily accepted.

C.A. Charbonneau (Mrs.) A.M.C.T.(A)
Clerk-Treasurer, Village of Maxville
P.O. Box 277, 8 Main St. S.
Maxville, Ont. K0C 1T0
45-3c

# CANDIDATES ELECTED BY ACCLAMATION

Notice is hereby given to the Municipal Electors of the

TOWNSHIP OF KENYON

that the following is a list of candidates nominated for the offices indicated, who are declared duly elected under Section 40(1) of the Municipal Elections Act, RSO 1980 c 308.

Apple Hill Police Village Trustee - Doug Modler
Apple Hill Police Village Trustee - Bernard Raymond
Apple Hill Police Village Trustee - Daniel Tourigny

Given under my hand this 2nd day of November, 1988.
M.J. McCuaig, Returning Officer
Telephone: 527-2090
45-1c

# TRACTOR & EQUIPMENT AUCTION

**Corner of Hwys. 43 and 31,, Winchester, Ont.**
**CONSIGNMENTS WELCOME**
**Selling daily 8 to 5, Saturday 8 to 12 noon**
**Consignment auctions held 3rd Friday monthly**
**NEXT AUCTION: NOVEMBER 18**
**AT 11 A.M.**
**Terms: Cash or good cheque day of sale**
**For further information call:**
**RIDEAU AUCTIONS INC.**
**Days 1-774-2737 — Evenings 1-258-5095**
45-1c

# NOTICE

VILLAGE OF MAXVILLE

*REMEMBRANCE DAY*

Bylaw 8407

Whereas the village of Maxville has passed a resolution dated April 17, 1984, that would allow for the passing of a bylaw to provide 3 hours to remember on every November 11 Remembrance Day.

And that during these three hours from 10 a.m. to 1 p.m. all places of business will close and that all commercial activity will cease in order to allow all residents the time to attend service at the cenotaph or to remember those who gave their lives in time of war in anyway they choose.

And that the intent of this bylaw is not to create another holiday but to provide a very meaningful opportunity to pay respect.

And that this council invites our neighboring municipalities and all municipal councils to join us in a long overdue exercise that will ensure that a part of Remembrance Day is observed in a manner in which it was intended.

PASSED, SIGNED AND SEALED in open council this 9th day of October, 1984.

C.A. Charbonneau, (Mrs.) A.M.C.T.(A)
Clerk-Treasurer
45-1c

# NOTICE OF POLLS

MUNICIPAL ELECTIONS

Notice is hereby given to the Municipal Electors of the

TOWNSHIP OF LOCHIEL

that whereas more candidates have been nominated to each of the following offices than the number required to fill such offices, therefore polls will be held at the times and places stated in this notice for the purpose of electing the holders of such offices.

OFFICES FOR WHICH POLL WILL BE HELD:
REEVE (1) one to be elected
COUNCILLORS (3) three to be elected
SEPARATE SCHOOL TRUSTEE (FRENCH) (1) one to be elected

ADVANCE POLLS: Dates: Thursday, November 10th, 1988.
Time: 10:00 a.m. to 8:00 p.m.
Location: Township of Lochiel
MUNICIPAL GARAGE

REGULAR POLLS: Date: Monday, November 14th, 1988
Time: 10:00 a.m. to 8:00 p.m.

LOCATIONS:
Poll 1—Wilfred Brunet's Residence, Gore
Poll 2—Glen Robertson Social Centre
Poll 3—Orange Hall, Glen Sandfield
Poll 4—Recreation Centre, Dalkeith
Poll 5—Breadalbane Baptist Church Hall
Poll 6—Donat Couture's Residence, Lochinvar
Poll 7—United Church Hall, Kirk Hill
Poll 8—Council Chambers, Lochiel Municipal Hall
Poll 9—Glen & Ann McMillan Residence, McCormick Rd.
Poll 10—Bill McLachlan Residence, RR2, Alexandria

PROXY APPLICATIONS: A person who has been appointed a voting proxy may apply to the Clerk not later than 5:00 p.m. on Polling Day, Monday, November 14, 1988, to receive a certificate to vote by proxy for the polling subdivision in which the person appointing the voting proxy is entitled to vote.

Given under my hand this 7th day of November, 1988.
R.M. Charbonneau, Returning Officer
45-1c

**CLASSIFIEDS GET RESULTS!**

# Remembrance services to be held Sunday

**LANCASTER**
Janice Montreuil
347-7464, 347-2420



A good day to all of you. What with the wet weather we've been having, South Lancaster now qualifies for 'bog assistance'. The sump pump hasn't stopped running for a week. My dearly beloved should even, as we speak, be winging his way back from Donalda, Alta. It's his second duck hunting trip this year out that way — you'd think he would have found them by now! Oh, well, I get the supreme opportunity to work for him to support his expeditions.

* * *

All legion members of Branch 544 Lancaster are requested to be part of the Remembrance Day parades at Williamstown at 1:15 p.m. and at Lancaster at 1:30 p.m. on Sunday, Nov. 13. The parade will meet in front of St. Andrew's Church in Williamstown and at the legion hall in Lancaster at least 15 minutes before parade time. Some legion members are attending local schools on Nov. 11, Remembrance Day, to make students aware of the importance of the day.

* * *

The Community Protestant Church which has been meeting in Smithsfield Hall in Lancaster at 10 a.m. each Sunday morning will advance the time of the service on Nov. 13 to 9 a.m. to allow members to attend the Remembrance Day parade in Williamstown at 11:15 a.m. This church is also pleased to announce that they have received the loan of hymn books for an indefinite period from the Anglican Church in Pointe Claire, Que.

* * *

Knox United Church Women are sponsoring a scarf-tying demonstration and sale on Tuesday (Nov. 15) at 8 p.m. at Knox Church hall, Lancaster. Special desserts will be served. Roberta Helpman and Terry Cohen are the demonstrators and this event is open to all ladies in the community. Books, scarves and pins will be available for sale.

* * *

Knights of Columbus will hold its regular meeting on Thursday, Nov. 17. Members, please note special change of date. The group will also be holding a community breakfast on Sunday, Nov. 20 from 9 a.m. to 12:30 p.m. at St. Joseph Hall, Lancaster. All are welcome to attend. The Knight-of-the-Month for September was Claude Lalonde. Birthday wishes go out to Harry Abbey, Nov. 10, and Alain Theoret, Nov. 11. The group will also participate in the annual Lancaster Santa Claus Parade on Dec. 3.

* * *

Pacemakers Seniors Club will hold its regular meeting on Friday, Nov. 18 at 3:30 p.m. at the Lancaster Legion Hall.

* * *

Keep Saturday, Nov. 26 open and plan to attend St. Andrew's Presbyterian Church, South Lancaster. The Presbyterian Women are holding a salad luncheon and Christmas bazaar from 12:30-3:30 p.m.

* * *

The Cornwall Regional Art Gallery is offering a "Victorian Christmas" ornament course on Saturday, Nov. 26 from 10 a.m. to 2 p.m. The course will be taught by Janice Montreuil of South Lancaster. Call C.R.A.G. or Janice for more information.

* * *

Helen Chisholm called with news of the third annual Christmas gift and bake sale to be held on Saturday, Dec. 3 from 10 a.m. to 4 p.m. at Knox United Church, Lancaster. Interested craftspeople wishing to participate in this event are asked to call Helen at 347-3929 and sign up.

**Legion darts**

Shelley Bray of the Lancaster Legion Darts League called with the results of play for the week of Nov. 2: High men's single was taken by B. Laliberte; high men's finish featured a tie between B. Blackadder and T. Blackadder; high ladies' single starred S. Smith and high ladies' finish was won by M. O'Connor.

**Alley Cats**

June Pecore from the Char-Lan Alley Cats Bowling League called with the weekly results. The men's high single and men's high triple featured R. Amelotte. The ladies' high single and ladies' high triple starred Ina Davies.

# Rec officers to be elected

**APPLE HILL**
Nancy Marleau
527-3293

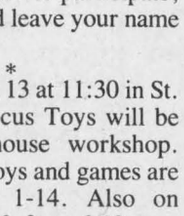

Glengarry Branch 312 Canadian Legion will hold Remembrance Day services at the cenotaph in Apple Hill, starting at 11 a.m., Friday, Nov. 11. An invitation is extended to all in Apple Hill and district to join with us in remembering the price paid to assure our present freedom. On the evening of Nov. 11 the legion hall on Main Street will have a euchre starting at 8 p.m. Welcome to all.

* * *

A very important meeting coming up on Sunday, Nov. 13. The election for new officers for the Apple Hill recreation committee will be taking place. If you know of someone who wishes to be nominated or would like to be nominated yourself, be there on Sunday.

* * *

This is an invitation to anyone wishing to be involved in organizing Tagwi Secondary School Reunion. The meeting will take place in the Tagwi library today (Wednesday) Nov. 9, at 7 p.m. If you are unable to attend but still wish to participate, phone 346-2122 and leave your name and number.

* * *

On Sunday, Nov. 13 at 11:30 in St. Anthony's Hall, Jocus Toys will be giving an open house workshop. These educational toys and games are for children ages 1-14. Also on Wednesday, Nov. 16, from 6-10 p.m. it will be held at the activity centre.

* * *

The euchre results from St. Anthony's euchre are as follows: Ladies' winners—Cecile Massia, Claire Van Putten and Jessie Renwick. Men's winners were Hormidas St. John, George Jackson and Herbie O'Byrne.

Winners of the 50/50 draw were Rita Decaire, Bertha Lalonde, Herbie O'Byrne, Dan MacRae, Inez Harrison, Mary Hanseman, Howard Eamon, Hormidas St. John and Rosabelle Sauve. The dinner-for-two at Mr. Poppins was won by John MacMaster and the door prize was won by Ella Van Putten.

* * *

Anyone interested in helping Tagwi Secondary School is invited to an organizational meeting to plan a Tagwi reunion, celebrating the accomplishments of the students past and present. The meeting will take place at the Tagwi library on Wednesday, Nov. 9 at 7 p.m. If you cannot attend but wish to participate, phone 346-2122 and leave your name and address.

* * *

Happy anniversary to Chris and Fern Marleau on Thursday of last week. Sorry I'm late!

Belated birthday greetings to Pam MacCulloch and J.P. Piette on Sunday, Oct. 30. Also birthday greetings to my father-in-law, Babe Marleau, whose big day is on Friday, Nov. 4. Another year older, eh Papèré!

IF YOU 'RE READING THIS, YOU KNOW

ADVERTISING

SOLD

CAN WORK FOR YOU

VOTE



VOTEZ

TOWN OF ALEXANDRIA

FOR COUNCILLOR

NOV. 14

Over 25 years in Business

Member of 3rd and 4th Degree Knights of Columbus

Fair, Honest, Sound Administration and Progress

REMI PRUD'HOMME X

44-2c

On November 14th

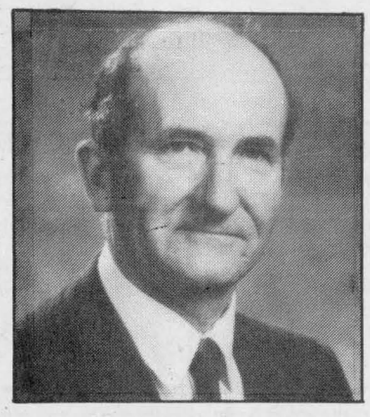

VOTE WILFRED VALLANCE FOR REEVE

VALLANCE

Stands For:

- The continuation of progress in Kenyon Township
- An equal share of the tax dollar to all ratepayers
- Availability of all services to all areas
- A good working relationship with neighboring municipalities
- A sound understanding of the Official Plan and the Zoning Bylaws of the Township
- Continued availability and understanding for the ratepayers' concerns

*Contrary to the published report of a deficit, the township is in a sound financial position. As a fellow taxpayer I intend to devote all efforts, as I have in the last three years, to maintain this position.*

*It has been an honor and a pleasure to serve the ratepayers of Kenyon Township, and I ask for your support for another term.*

VALLANCE, Wilfred | X

43-3p

Village of Maxville

On Nov. 14th

VOTE

DALE MUNRO

for

Councillor

*Re-elect*

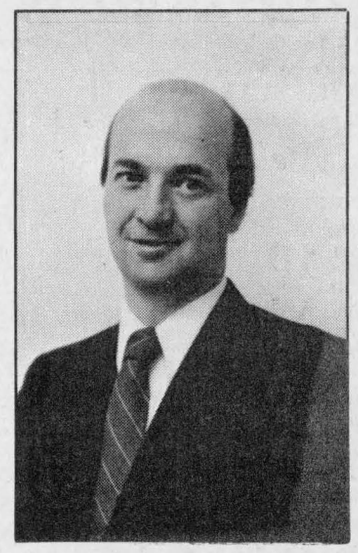

Munro, Dale | X



Big Al, The Hairdresser
will be 30 on Nov. 11
*Happy Birthday from Sis*

45-1p

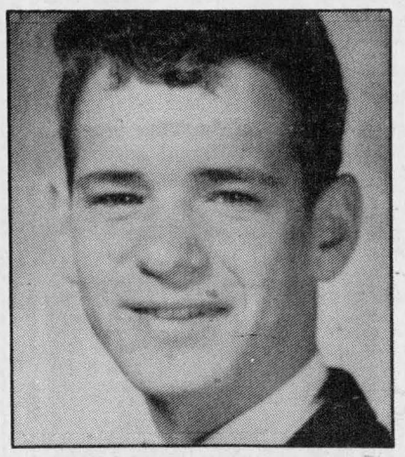

Happy 40th
to our adopted brother
*on Thursday, Nov. 10*

45-1p

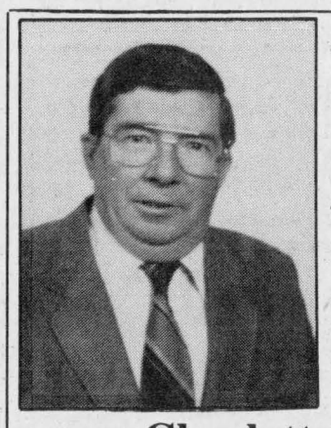

RE-ELECT

*PREVOST*

for

Councillor

in

Charlottenburgh Township

Born and raised in Charlottenburgh Township, married to Lauretta Quenneville, have 7 children and 5 grandchildren.

Have served on council since Oct. 13th, 1987, replacing Mr. Paul Rozon.

Since being on council, I was appointed to the following committees: The Nor'Westers Museum, Char-Lan Medical Centre, The Fire Committee.

Also I have been a volunteer fireman in Glen Walter for 29 years and have been involved in minor sports for 15 years.

If you give me this mandate, I will continue to work on your behalf for the betterment of our municipality in the areas of increased housing, steady upgrading of our road system, yearly improvements of our three fire departments as well as our industrial areas and our recreational facilities.

On Nov. 14 I hope to be given the opportunity to serve you further as your councillor.

**For transportation on Nov. 14 call 931-1146**

*For Councillor*

Edgar Prevost | X

45-1p

See Your Way Clear At Night



RENT A SENTINEL LIGHT

For Your Home, Farm, Or Cottage

**Low-Cost Convenience And Protection**

- Convenience
  - illuminates driveways and yards
  - photo-electric cell turns on at dusk and turns off at dawn – automatically
- Low Cost
  - install a Sentinel Light from only $3.60 a month (plus cost of electricity)
- Protection
  - discourages theft, vandalism, and prowlers
- Installed and maintained by Ontario Hydro
- High-intensity mercury vapour light provides clear, natural illumination
- The efficient way to handle your outdoor lighting needs

Call your Ontario Hydro

**Vankleek Hill Area Office**

P.O. Box 250, 34 Queen St., Vankleek Hill

678-2020

EnerMark

*The Electricity People*

# Auld Lang Syne

**NINETY YEARS AGO**
**Friday, November 18, 1898**

•The electric lights in town have for some time past been rather dim and the council this week sent to Ottawa for an expert to go over the system.

•On Tuesday of this week, Dr. A. D. Cameron, Lancaster's popular dentist, left for Detroit, Mich., to take thirty days' instructions in porcelain bridge work, porcelain enamel caps, etc.

•D. B. Kennedy is having the old photograph building at the corner of Main and Kenyon Streets, completely renovated. Angus McDonald, Ins. Agt., will remove to this building when repairs are completed.

•Charlie Walker, an orphan boy, was killed by a kick from a horse on the farm of John J. Campbell, Athol, Saturday. He was leading the horse to water when a dog bit the animal's foot causing him to kick.

**EIGHTY YEARS AGO**
**Friday, November 20, 1908**

•St. Finnan's Cathedral was heated by steam for the first time on Sunday, and by tomorrow the new, modern plant will be completed.

•At the meeting of the council of Lochiel Township held Monday, a bylaw for the prevention of vice and bets was passed and the clerk authorized to have 200 copies printed.

•Percy Gilmour is to take charge of J. B. Sauvé's horse "Honest Joe," and get him into condition for racing at Ottawa during the winter months.

**SEVENTY YEARS AGO**
**Friday, November 22, 1918**

•Alexandrians will learn with pleasure of the awarding of the Military Medal to two local men for conspicuous bravery in the battle of Amiens. They are Sergt.-Major Harold Ostrom of the 53rd Battery, son of Mr. and Mrs. I. B. Ostrom, and Pte. David Kemp, son of Mr. and Mrs. Geo. Kemp, Sr.

•After 16 years' residence here, where he was a valued member of the staff of the Munro & McIntosh Co., Nelson Gilbert left Tuesday for Brockville, where in future he will be associated with his sons in the boat building business.

•On the casualty list: Killed in action, Pte. Willie Campbell, Hawkesbury. Died, Pte. Arthur G. McDougall, RR2 Lancaster; Pte. Peter E. Lewis, Moose Creek. Gassed, Pte. John Alex McLeod, Dunvegan. Wounded, L/Cpl. A. D. McIntyre, Maxville; Pte. Maxim Sauvé, Greenfield; Pte. A. Lasalle, Dunvegan; Pte. Grant Cattanach, Williamstown. Ill, Pte. Harry Barrans, Alexandria.

**SIXTY YEARS AGO**
**Friday, November 16, 1928**

•The well-known firm of P. T. Legare & Co., furniture dealers, have opened a branch store here, in the Leduc building, opposite the Post Office. Jos. Legroulx, agent of the Company, is assisted by Peter Beauchamp.

•George and Hugh Ross, Lochiel, left on Tuesday for Finch, where they have purchased a farm.

•Many old friends in Glengarry will learn with regret of the death of Mrs. J. A. (Cariboo) Cameron, which occurred Saturday, November 3, at St. Margaret's Home, Montreal. Mrs. Cameron's husband, the late "Cariboo" Cameron, as he was known through his discovery of the Cariboo mines in BC, died some forty years ago.

•Ulric Leroux, 22-year-old son of George Leroux of Bridge End, was instantly killed at Lancaster, Wednesday, when the truck he was driving was struck by the International Limited. He was driving the bread truck of Donat Caron of Lancaster.

**FIFTY YEARS AGO**
**Friday, November 18, 1938**

•Injured in a motor accident while at his duties as superintendent of the forestry training camps, Archie McMillan died in the General Hospital, Winnipeg, October 27. Mr. McMillan was the eldest son of the late Mr. and Mrs. Alexander D. McMillan, 23-6th Kenyon.

•Glengarry breeders almost swept the individual awards in Holstein and Ayrshire judging at the Ottawa Fair; Cumming Bros. of Lancaster in Ayrshires, and Dan W. MacLeod, Dalkeith, in Holstein classes, were outstanding.

•Nine mink valued at $350 were taken by thieves who broke into the pens of Duncan A. McDonald, Centre Street, early Thursday morning.

**FORTY YEARS AGO**
**Friday, November 19, 1948**

•There are no new developments in the bank robbery at Maxville. Newspaper reports place the loss as high as $230,000.

•Lloyd McHugh will be first president of the Kinsmen Club to be organized here. Other officers are: vice-president, Elie Chenier; registrar, Jim Graham; secretary, Eugene Macdonald; treasurer, J. O. Bridge; directors, Harold Stimson, Cornelius Lalonde, Duncan Morris.

•Rev. J. H. Bougie, PP, marked the 25th anniversary of his ordination, November 11, in his parish of St. Felix de Valois, Cornwall.

**THIRTY YEARS AGO**
**Thursday, November 20, 1958**

•There will be no elections in Alexandria as all seats were filled by acclamation. Mayor George Simon was returned and Lloyd McHugh moves up to reeve, replacing George Lefebvre who retires from that office. Councillors will be John G. Proulx, Sebastien Laporte, Magnus Lemay and Les Fraser. J. A. Sabourin and Rolland Brisson were returned to the PUC.

•Alexandria's new fire truck arrived Saturday and members of the brigade spent the weekend being instructed in its operation.

•Duncan J. Morris has started construction of a three-storey brick building in rear of the present funeral parlors which will permit expansion of the present two parlors.

•Charlottenburgh Township Council has instructed HEPC to proceed with installation of street lights at Green Valley.

•Rev. Iver D. MacIver Tuesday was inducted into the Maxville-St. Elmo charge of the Presbyterian Church.

**TWENTY YEARS AGO**
Thursday, November 21, 1968

•All areas of Glengarry will be voting December 2 for school trustees and there will be municipal elections as well in Alexandria, Lochiel and Lancaster Township. Whether or not there will be elections in Maxville will not be known until the weekend.

•The Power Authority of the State of New York registered the sole objection Tuesday against an application for diversion of water from the St. Lawrence to improve the Raisin River.

•A lifelong, highly esteemed resident of Alexandria, Wilfred (Bill) McLeister died Saturday night in hospital here.

•Carter MacDonald, 8, is making a good recovery in hospital here after suffering second and third degree burns to his face and chest in his Green Valley area home Thursday night.

•Trustee seats on the two new counties boards of education are proving popular and Monday nominations saw only two acclamations: Raymond Rochon, Alexandria and Sam McLeod of Martintown. Nineteen candidates will contest six other trustee seats.

**TEN YEARS AGO**
**Wednesday, November 15, 1978**

•Jean Paul Touchette won the mayor's race by a decisive victory in the Nov. 15 municipal elections in Alexandria. In Lochiel Township former councillor Ken MacLennan won over Alex McDonald in the race for reeve, while Kenyon reeve Albert Faubert was ousted by former deputy reeve Hugh McIntyre.

•Mrs. Marlene MacDonald, her two children and her sister Karen Wood, were forced to escape through a second-storey window when fire broke out in the Cosy Tavern underneath their apartment.

•Seventy-five milk cows were among the livestock that died in an early morning barn fire at the farm of Mr. and Mrs. Theo den Otter of Bainsville last Wednesday morning.

On Saturday, Nov. 11, the Alexandria Lions Club held a dinner-dance in celebration of its 25th anniversary.

## Halloween was quiet

Halloween was just another night for local police departments patrolling Glengarry.

Alexandria Police Department, Lancaster OPP and Maxville OPP reported that nothing unusual occurred on Halloween night.

Alexandria Staff Sgt. Paul Deveau said Tuesday, "it was a quiet night all over. I've had busier nights on normal Mondays. Shortly after midnight we (the other four officers on patrol) were so tired of doing nothing, that we ordered out for pizza and some of us went home."

Although there was no major damage, some egg-throwing was reported to the Alexandria and Maxville OPP.

"Halloween is losing its drama. It used to be that Halloween was the only night people felt they could let their hair down and cause mischief. But now people do it all-year-round," said Sgt. Deveau.


Village of Maxville
VOTE
Verna
MacGregor
for Councillor
on November 14



45-1p





TOWN OF ALEXANDRIA
REELISEZ — RE-ELECT
FERN SEGUIN
POUR — FOR
CONSEILLER — COUNCILLOR

**If you choose to elect me on Nov. 14th, some of my goals and objectives are to work very hard to —**

— Bring back respect and credibility to all council proceedings.
— Have all channels of communication and information re-opened between council and all commissions and boards.
— Restore good "entente" and harmony in a working council and also with some ministries of government.
— Strongly promote industrial growth, housing, recreation and street reconstruction in a sensible and reasonable manner.
If you hear my voice again, I will be working for your interests, in ***everybody's way*** and not only ***my way.***


# Business and Professional Directory

**Accounting**


ACCOUNTING
and
BOOKKEEPING
SERVICES
INCOME TAX
Confidential Services
30 years experience
Allan G. Laing
Williamstown, Ont.
(613) 347-3992


**Accounting/Bookkeeping**


CORNWALL MORRISBURG
BLAKELY CRAIG & CO.
CHARTERED ACCOUNTANTS
1343 Rosemount Ave.
P.O. Box 789
Cornwall, Ontario
K6H 5T7
613-932-3610
Fifth Street
P.O. Box 774
Morrisburg, Ontario
K0C 1X0
613-543-2981


**Accounting/Bookkeeping**


B.D.O./WARD MALLETTE
CHARTERED ACCOUNTANTS
COMPTABLE AGRÉES
45 Main St.
Alexandria
525-1585


**Antenna Systems**


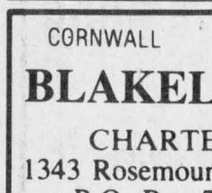

ANTENNA
SYSTEMS
Antennas, Motors,
Boosters, Towers
SATELLITE SYSTEMS
4 foot and 10 foot dishes
*Full line of Philips and Quasar TVs, Microwaves, etc.*
MIRON ELECTRONIC TV
421 Main St. South Alexandria 525-4007


**Appliance Repair**


TED'S
SATURDAY
FIX-IT SHOP
Main St., Dalkeith
Small Appliances Repaired
A good job for a fair price
*24-hour*
*answering service*
*If we can't fix it, throw it!*
Tel.: 613-874-2501


**Appliance Repair**


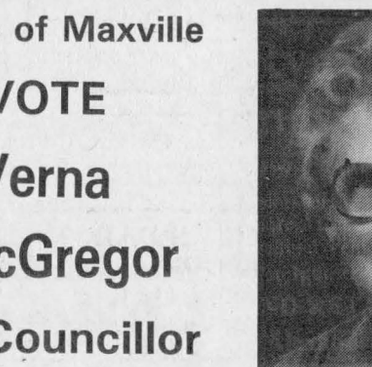

APPLIANCE REPAIRS
BRUCE PICHER
Alexandria & Area
525-3463
205 Dominion St.
Major appliance
repairs
*Parts & Service*


**Appliance Repairs**


LAMP'S APPLIANCE REPAIR
Parts, Service & Installation
Ranges Washers
Dishwashers Dryers
Refrigerators Hot Water Tanks
Reconditioned Appliances
for Sale with Warranty
24-hour Phone Service
(613) 525-4520
Rhéal Lampron - Service Technician


**Automotive**


Ryax
Holdings Inc.
John Ryan, Proprietor
We reconstruct Alternators and Starters for all makes of vehicles, also imported makes. Commercial, Industrial, and Agricultural Vehicles
24-Hours Service for Industry and Agriculture
WHOLESALE AND RETAIL DEALERS
60 Main St. S. Alexandria 525-1123


**Boarding Kennel**


DENNISON
BOARDING KENNEL
Pickup—Delivery Svc.
Indoor/Outdoor Runs
*Vet Vac. cert. required*
*Cats Boarded*
Chapel Road
RR 1, Martintown
528-4929
11-june 8'88c


**Carpets**


DISCOUNT
CARPET
SALES
938-0735
421 Fourth St. West
Cornwall, Ont.
K6J 2S7
Art Buchanan


**Carpets**


FLOORING
CUSHION FLOOR
FLOOR TILES
CARPETING, ETC.
Tapis
Armstrong floor fashion center
RICHARD RANGER
Carpet Inc.
360 Main St., South Alexandria 525-2836


**Certified Watchmaker**


BRUNO PIGEON
*Certified Watchmaker & Jeweller*
WE REPAIR:
- *Watches of all kinds*
- *Clocks*
- *Razors*
- *Gold rings, chains, etc.*
- *Necklaces restrung*
- *Jewelery*

** See us for watch & hearing aid batteries **
* We carry trophies and do engraving *
90 Dominion St. Alexandria 525-1518


**Counselling**
—Stress Management—


DR. MARIA A.
FRANCINI
(Gynecologist Retired)
Stress Management
Counselling
Women's Life Cycles
Body/Mind Well-Being
Exercises
874-2846


**Construction**


R. A.
QUENNEVILLE
*Quality Cupboards*
*& Vanities*
*(custom built)*
Free
Estimates
525-3164
20-Aug 17/88c


**Construction**


Van der Byl
General
Carpentry
Home & Farm Building
Renovating
& Additions
Adrian
874-2479
Fredric
874-2395


**Construction**


CHARLEBOIS
and SON Reg.
General Contractors
Yvon and Jean-Pierre,
Prop.
NEW HOME
AND RENOVATIONS
FREE ESTIMATES
613-525-4166


**Construction**


Sauvé
Construction
Specializing in
pardging cement flooring
patios and steps
Also carpentry
hardwood floors
renovations and drywall
613-874-2785


**Construction**


CGS
Mechanical Reg.
Plumbing—Heating
Sheet Metal—Natural Gas
Welding (high pressure)
"Mobile Unit"
General Construction
613-347-2355
R. Giroux, Williamstown
or 525-1950


**Construction**


André M. Ménard
Construction
Canadian Home Builders' Association
Home Building
Renovations
Repairs
HUDAC NEW HOME WARRANTY PROGRAM
R-2000
Alexandria
525-2943

# Business and Professional Directory

### Construction

**JOHN HAGEN CONSTRUCTION**

Home Building
Renovations & Additions

**347-7349 after 6 p.m.**

### Denture Therapy Clinic

**DENTURE THERAPY CLINIC**
***Michel R. Mayer, D.T.***
**14 Montreal Rd, 2nd Floor**
**Cornwall, Ont. K6H 1B1**
**Tel: 938-3135**

### Horse Shoeing

**Horse Shoeing & Trimming**

**Richard Laing**
**Farrier**
**Alexandria**

**Tel. 525-2676**

### Insurance

**McDonell Levert**
**Insurance Broker**
*Auto - Farm*
*Life - Commercial*
**156 Bishop St. N**
**Alexandria**
**525-1200**

### Storage

***PUT AN END TO YOUR STORAGE PROBLEMS***
***Storage Bays Immediately Available***
*From 5 ft. x 5 ft. up to 10 ft. x 20 ft.*
***Ideal for Homeowners, retailers, professionals, etc.***
*Storage bays available for as little as 19.95 per mo.*
***Your Store It, Lock It, YOU KEEP THE KEY!***
**ALEXANDRIA MINI STORAGE**
**525-1301** (Days) **525-1397** (Evenings)

### Construction



**GLENGARRY INSULATION**

Super-efficient maintenance-free thermal windows & doors

Free estimates

305 Main St. South
Alexandria 525-4947

10-year warranty

### Electrical

Tel: 347-7702 DON McRAE

***McRAE ELECTRIC***

ELECTRICAL CONSTRUCTION
RESIDENTIAL • COMMERCIAL • RURAL

P.O. BOX 5
NORTH LANCASTER, ONT.
K0C 1Z0

20-Aug 17/88c

### Insurance

**Metropolitan Life**
**La Métropolitaine**
AND AFFILIATED COMPANIES / ET COMPAGNIES AFFILIÉES

**Richard L. Quesnel**
Sales Representative
Représentant de ventes

Office: (613) 446-4005
Home: (613) 525-2322

### Transmissions

**RALPH'S**
*Automatic Transmission Specialist*

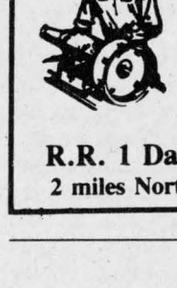

*Transmission Tune-ups*
*Transmission Oil Coolers*
*and General Repairs*

**R.R. 1 Dalkeith, Ont. (613) 525-3194**
**2 miles North of McCrimmon & Lochinvar Rd.**

### Construction Services

**INSULATION**

*CARMEL SABOURIN*

**525-1231**

51 Bishop Street
Alexandria

**B.A. MacKINNON CONSTRUCTION**

General Contractor
Additions

Old House Restoration

**525-2025**

### Electrical

**ADRIEN MENARD ELECTRIC INC.**
ELECTRIC MOTOR REPAIRS



**11 Mill Square, Tel. 525-2173**

- Service of water pumps and installation
- Repair of Sunbeam cow clippers
- Sales of Jacuzzie and Beatty jet pumps (Repair all makes of water pumps)

### Land Surveyors

**HAZEN MELDRUM LIMITED**
**ONTARIO LAND SURVEYORS**

Cornwall Office
Hazen Meldrum
N.S.L.S., O.L.S.
Tel. 932-8124

Winchester Office
W.J. Johnson
O.L.S.
Tel. 774-2414

### Upholstery

**Rembourage**
**A & C UPHOLSTERY**
Re-upholstering
House furniture
*Guaranteed Work*
*Reasonable Prices*
*Free Estimates*
**First of Kenyon Alexandria**
**525-3260**

**Business and Professional Directory**
**Deadline is**
**FRIDAY**
**3 p.m.**

### Construction Services

Armand Chenier
President

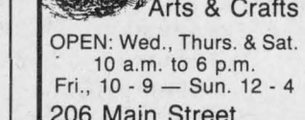

**Chenier Excavating**
Shovel & Bulldozer
Backhoe and Front-end loaders
WEDCO septic tank dealer
**613-347-2190**

### Electronic Repairs



**WE SERVICE**
**all different brands**
of
**TVs, Microwaves,**
**VCRs, Radios, etc.**
**MIRON ELECTRONIC TV**
**421 Main St., South** **Alexandria 525-4007**

### Lumber




**PINE, CEDAR DOORS**
**PINE - OAK**
**Stair Railings, Posts, Spindles**
**PINE PANELLING**
**Wainscotting, Board & Batten Sidings**
**PINE FLOORING** **PINE MOULDINGS**
*Classic & Colonial Patterns • Rosettes & Baseboard Corners*
**Ken Alexander** RR1, Alexandria **525-3040**

### Vertical Blinds

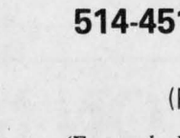

**VERTICAL BLINDS**
**Custom Made**
Also carpeting, flooring, tiles, ceramics, wallpaper, draperies and much more **Submanufacturer for** ***Vertican Blinds***

**Tapis**

**RICHARD RANGER**
**Carpets Inc.**
**360 Main St. South** **Alexandria** **525-2836**

### Construction Services

**MARCIAL EMOND**
**EXCAVATION**
Backhoe equipped with 4 × 4
Licensed for Septic Tanks



**Tel: 525-2359**

20-Aug 17/88p

### Farm Equipment

**G. & J. YELLE INC.**
**SALES & SERVICE**
***STABLING, FEEDING & MANURE SYSTEMS***

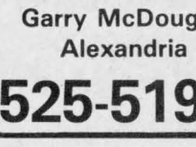

- *Butler & Ideal Equipment*
- *Agri-Vent Ventilation*
- *Victoria Bins*
- *Silo Superieur*
- *Cote - Evacuair*

**Crysler 987-5336**

### Real Estate

**RE/MAX**
**carillon realty**
**independent member broker**

**cathy claude**
member 100% club

137 main street
alexandria, ont. K0C 1A0
off.: (613) 525-4144 / rés.: (613) 525-3047

### Water Treatment

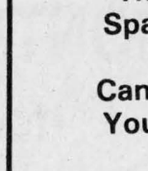

**MAURICE DEGUIRE WATER TREATMENT**
- **Softeners**
- **Filters**
- **Distillation**
- **Free Water Analysis**

Please feel free to call for any service or any equipment updating.

**525-4319**

**280 Chisholm St.** **Alexandria**
17-july 20 '88-c

### Construction

**CUSTOM MADE**



**Kitchen & Vanity Cabinet & Wall Unit**

*FREE ESTIMATES*
**525-1835**
Jean Yves Couture
after 6 p.m.

### Crafts

The Fraser House (1872)



Antiques
Gifts
Collectibles
Arts & Crafts

OPEN: Wed., Thurs. & Sat.
10 a.m. to 6 p.m.
Fri., 10 - 9 — Sun. 12 - 4
206 Main Street
Lancaster 347-2527

### Farm Equipment

**For All Your Farm Needs**
Authorized Sales and Service
***Dealer for:***
**Valmetal - Duhamel**
**Agrimetal - Berg - Silos**
**Brock Grain Bins and Hoppers**
**Repairs to all types of farm equipment**

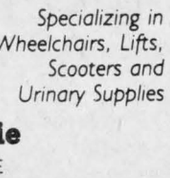

**LEN'S FARM EQUIPMENT LTD.**
**528-4205** Martintown **Mobile: 936-3048**

### Radiator Repair

Are you having RADIATOR PROBLEMS?
New Gas Tanks Available
*Air Conditioning Service*

**RADIATOR SERVICE**

**Carrier**

**MR. RADIATOR**
Laurent Ladouceur, Prop.
**Tel. 525-3752**

### Wood Heat

**Clément Whitewashing**
PRESSURE WASH
**Call Collect**
**514-451-0798 632-5181**
**347-2355**
(Pointe Fortune)
*(Formerly Bill Anderson Whitewashing)*
20-Aug 17/88c

### Crafts

**Ken's Craft Shoppe**



**Woodcraft**
**Toys, Carvings**
**Baskets**
**Pottery**

**West of Village**
**South of River**
**Williamstown**
**347-2337**
20 Aug 17/88c

### Craft Courses

**Glengarry Tole Art Studio**
**Lessons & Supplies**

***Janice Montreuil***
Tole Artist
and Accredited Teacher
**Church St. Box 43, South Lancaster**
**Studio—347-7464 Res.—347-2420**

### Electrical

**McDougall Electric**



- Residential
- Commercial
- Rural

**Garry McDougall**
**Alexandria**
**525-5192**

### Furnaces

**DENIS JOANETTE**
- Oil furnace service and repairs
- Fast, efficient 24-hr service
- Installation

525-4915

### Roofing

**ALEXANDRIA RAD SERVICE**
(Formerly R & R Sports)
**RADIATOR and GAS TANK REPAIRS**
***Free estimates***
**525-3693**

**DUVAL ROOFING**
**Construction & Renovations**
**525-2565**
**Rolland**
**after 5 p.m.**
**Alexandria Ontario**



### Wood Heat

**This Space Can Be Yours!**
**13 Weeks**

**CALEDONIA STOVEWORKS**
Fred. P. Lange
***Experts in Wood Heating***
Stoves, fireplaces chimneys, cleaning, stainless steel liners
***"Shop at home service"***
**678-2765**

### Crafts

**Wood Acres Country Shoppe**

**ANTIQUES CRAFTS GIFTS**

OPEN: Wed. to Sunday, afternoons
Other times "by chance" or call
**Pat Wood, Prop.**
**R.R.#1, St. Eugene, Ont. 674-2946**
**Second Farm West of village on County Rd. 10**

41 Jan6.88

### Home Care Products

**LAJOIE PRODUCTS**

*Specializing in Wheelchairs, Lifts, Scooters and Urinary Supplies*

**Jean (John) Lajoie**
*CUSTOMER REPRESENTATIVE*

**HEAD OFFICE:**
2615 Lancaster Rd. Unit 24
Ottawa, Ont. K1B 5N2
Tel. (613) 526-4503

**BRANCH OFFICE:**
564 Main Street South
Alexandria, Ont. K0C 1A0
Tel. (613) 525-5050

### Small Engine Repairs

**HAROLD'S SMALL ENGINE REPAIRS**
**Sales & Service**
Lawnmowers, Tillers, Chainsaws, Snowblowers.
Tel. 527-3154
or 527-2017
Pickup and delivery
*Harold Quesnel*
*R.R.#1, Maxville*

**LANCASTER SMALL ENGINE REPAIRS**
Lawn & Garden Equipment
Chainsaws, Snowblowers, etc.
**Last House on Oak Street**
Prop. Allan Flaro
**347-2610**

### Wood - Heat

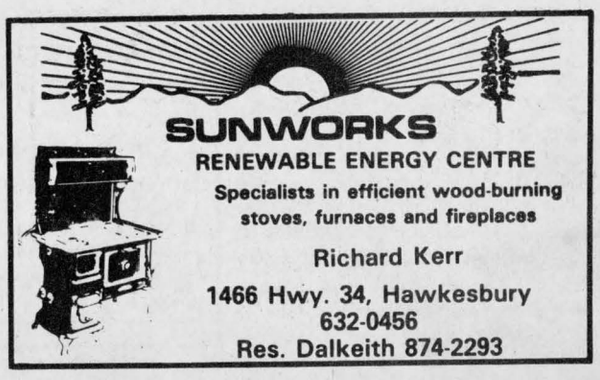

**SUNWORKS**
**RENEWABLE ENERGY CENTRE**
**Specialists in efficient wood-burning stoves, furnaces and fireplaces**
**Richard Kerr**
**1466 Hwy. 34, Hawkesbury**
**632-0456**
**Res. Dalkeith 874-2293**

# Surprise party held for father and son

**GREEN VALLEY**
Evelyne Secours
525-1350



Father Dumoulin invited everyone to his presbytery on Halloween night. It seems he had quite a gang. Keep it up Father — they love you.

**Bible course**

Every first Thursday of the month, Sister Jeanette Quesnelle of Green Valley will be giving sessions on Bible study for those interested. They started Nov. 3 with 12 parishioners attending. These courses are given in French only and they are given at the Holy Cross Convent from 2-4 p.m.

**Party**

A very nice surprise party was held at the home of Violet Lacombe in Green Valley when two birthdays were celebrated. The oldest and the youngest of the family, Wilfrid and Raymond Cuierrier of Green Valley, had their birthdays Oct. 24. There is 24 years difference in their ages. A well-decorated table was set, with a lovely cake centering it. The evening was spent playing cards to their hearts' desire. Everyone returned home very happy. We wish you both the best of luck for the coming years.

**Kids night**

Oct. 31 was one of the nicest evenings for the little ones: Halloween night. It was nice and dry, no slush, no rain. They started coming in at 5 p.m. till 9 p.m. At last, no more goodies.

I love Halloween; it's a nice way to meet the children of the neighborhood. From year to year you see how they've grown and changed so much. I don't know what they eat or do, but it's surely incredible the way they change.

You may say, "how does she recognize them?" You see, when they come in, I make them draw a number and they must write their name opposite the number they pick; so the lucky number wins a prize and each year I know who has come. It's a way of keeping in touch and treating them special. I just love it.

Hi to Rachel, Sarah, Bruce, Danny, Karl, Rock, Danny, Michael, Cathy, Liza, little brother, Stacey, André, Kim, Tammy, Melissa, Luanna, Lynn and the rest of the gang. Don't grow too fast so I can see you next year. I love you all.

* * *

Birthday wishes go to Denise Lacombe on Nov. 16; best wishes to Laurette Gauthier on Nov. 6 and to Sister Rose Lacroix on Nov. 24.

**Bad weather**

For our mailperson Maurice Séguin and his wife; nothing held them back from delivering the mail last Wednesday. We were down in the basement and when we came upstairs we saw a little excitement at the road. There was our dear Maurice in the ditch, with a few people helping him out. I just want to apologize for not seeing you to give you a helping hand. Better luck next time. Winter is just starting. Just hope we won't have these bad road conditions for the election days.

* * *

Municipal election — place — Glengarry Aggregate in Green Valley, Nov. 14 10 a.m. till 8 p.m.; Federal election place — Ste. Marie's School in Green Valley, Nov. 21, 9 a.m. till 8 p.m.

**Accident**

We were sorry to hear about the accident of Paul Poirier, son of Cécile and Rene of the Brown House. Members of La Vie Montante will have a special thought and prayer for him at our meeting on Tuesday. Have confidence in the Lord and he'll be allright.

**Visiting**

Last weekend, visitors at the home of Isidore and Evelyne Secours were Albert and Aline Secours, Jean D'Arc Marleau and Rhéal Brabant of Cornwall, Royal and Shirley Secours of Pincourt and Louise and Frank St. Pierre.

**L'UCFO**

The ladies of L'Union Culturelle Franco-Ontarien had their meeting on Nov. 2 in the presbytery hall at 8 p.m.

President Denise Lortie opened the meeting with 20 members present.

Our guest, an anonymous lady, spoke on the Alanon program. She said it would be very helpful to give a good word to a friend or relative who lives with an alcoholic, so he or she could get help from this organization.

In the month of November, the members will be busy doing Christmas decorations every Wednesday.

Birthdays for the month of November are Rollande Laurendeau Nov. 2; Rose Lajoie, Nov. 5; Emma Gagnon, Nov. 22; Cécile Menard, Nov. 22 and Rollande Seguin, Nov. 24. Sorry to hear that Rose Lajoie is hospitalized. Hope to see you soon, Rose.

Prize for the craft table went to Rollande Laurendeau. The door prize went to Mariette Lefebvre and to Monique, one of our guests.

The next meeting will be held Dec. 7. The draw for the quilt will also be held. Let's (members) all meet for the Christmas party at the hall at 5:30 p.m. on Dec. 7.

* * *

The 400 Club draw of the Knights of Columbus no. 9435 of Green Valley took place Sunday at their breakfast. The lucky winner was Raymond Meloche of Alexandria, $1,000 and Aline Goulet of Green Valley, $500.

* * *

Sympathy goes to the family of Joseph Brunet, who died Nov. 4, husband of Rose Blanche of Green Valley and to the family of Mrs. Janette Babcock, who died in Florida. She was the mother of Mrs. Vital Deschamps, Mrs. Gerry Lamarche and Charles. Our deepest condolences are extended to all these families.

# Churches to hold joint services

**GLEN SANDFIELD**
Lorna Chapman
874-2408



Several members of Royce Fralic's family from Nova Scotia spent the week with him, his wife Gerry and son Frankie. His stepmother, Blanche Fralic, and his sister Wilma Slauenwhite, who hail from Lunenburg County and his brother Graham and his wife Marilyn Fralic from Hubbard, all have recently returned home to Nova Scotia.

* * *

Regarding the NIMBY syndrome mentioned in last week's column: I first heard of the "Not In My Back Yard" syndrome at Kingston, at the WI convention dealing with waste management. Folks don't want incinerators, re-cycling depots, hydro installations, hazardous waste dumps or garbage dumps nearby. At Queen's, it was the latter.

The NIMBY syndrome is certainly understandable, but just where can all these less than desirable activities by carried out? It has to be in somebody's back yard, somewhere; thus the NIMBY syndrome was born.

Also at the WI convention in Ottawa recently, Tobias Fisher was the world-travelled speaker, not his father Douglas Fisher as stated. And the Jingle Bell sale is Nov. 25 at the Glengarry Memorial Hospital, and is presented by the ladies of the hospital auxiliary. Do try to attend and support their good work.

* * *

The Glen Sandfield United Church congregation was pleased to renew its acquaintance with Rev. Alfred Robinson of Ottawa for the Sunday (Nov. 6) morning worship. They were pleased also to meet and welcome Mrs. Robinson. Rev. Robinson has filled in at other times and never fails to provide food for thought through his sermons. He will fill in while Rev. Pat Gale-MacDonald is on leave (and being missed).

* * *

From your Glen Sandfield friends, hearty congratulations on the safe arrival of a dear little girl to Rev. Pat and Colin MacDonald.

* * *

Elizabeth MacLennan recently spent a week in Mississauga with her brother Glenn Stewart and his wife Kay Stewart. While there, Mrs. MacLennan accompanied the Stewarts to visit Janet and Jim Makosky and family in Snelgrove. On another day they drove out to see Archie and Mary Ross in Barrie.

* * *

The McCrimmon WI will hold its November meeting in the Lochiel Township hall.

* * *

Next Sunday will be a joint service for East Hawkesbury, Dalhousie Mills and Glen Sandfield at Glen Sandfield. Rev. Colin MacDonald will lead the worship service. Check *The News* for the time.


Make your wood last
UP TO 20% LONGER
with our
Regency
THE GOLD STANDARD
High Efficiency Wood Stoves

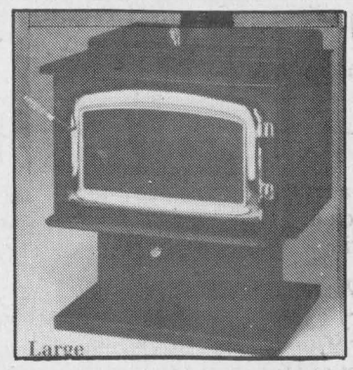


We also carry airtight fireplaces
BIS by Security ..... from $950
PRESTIGE by Napoleon ..... $1,450
Caledonia Stoveworks
"Where service can't be beaten"
23 Home Ave., Vankleek Hill (613) 678-2765
42-1c





MOVING
November 28th
Illusion's
Beauty Center
Unisex Hairstyling
to
13 Main St. N., Alexandria
(Pigeon Jewellers former location)
Perm Special every Thursday
Debbie Wightman
Rachelle Joanette
48A Kenyon St. W.
Alexandria
525-3003
45-3c





L. and M.
GUNS REG'D.
Firearms bought, sold, traded, and repaired
*Crossbows*
*Camping Equipment*
*Outdoor Clothing*
*Top Quality*
*Fishing Tackle*
R.R. #1, Cornwall
Tyotown Rd., between Boundary and Purcell Rds.
*Michael Massia, prop.*
931-2010
2 tf



TO THE TOWNSHIP OF LOCHIEL ELECTORS

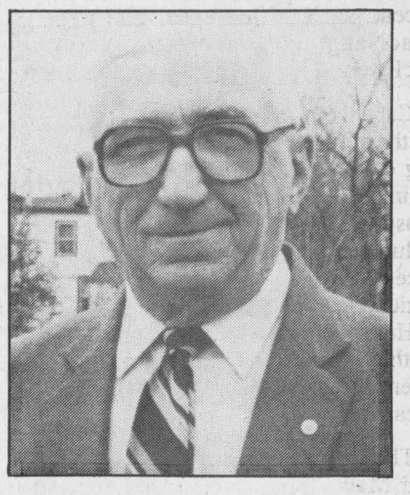

I have decided to run for councillor in Lochiel Twp. I was born and grew up in Lochiel Twp. and I have always lived on a farm. I have a good knowledge of farming and I recently retired from working for the Ministry of Transportation of Ontario as a Patrol Supervisor for 35 years. I feel I would have the time to work with council and attend all meetings. I also feel my experience gained at M.O.T. on road maintenance and drainage, etc. would be a benefit at council.

On Nov. 14, I would appreciate your vote

MacSWEYN, Peter X
44-2p





VOTE/VOTEZ
for/pour
BERNARD BESNER
Conseiller Francophone
Roman Catholic School Board Trustee
For/pour
*Charlottenburgh Township
*Kenyon Township
*Lochiel Township
*Lancaster Township
*Lancaster Village
44-2p



ON NOVEMBER 14th
VOTE
MAURICE MONTPETIT
for
COUNCILLOR

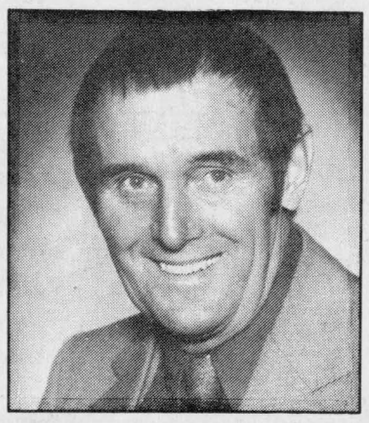

*LOCHIEL TOWNSHIP*

Having served on the municipal board as a councillor for two terms makes it much easier for me to understand what the needs are in our township. I have retired from my work, which means I would have much more time to spend on the improvement of our municipality. Let's all work together and make Lochiel a royal place to live.

On November 14th your support at the polls would be appreciated.

VOTE

MONTPETIT, Maurice X
43-3p



The Glengarry News

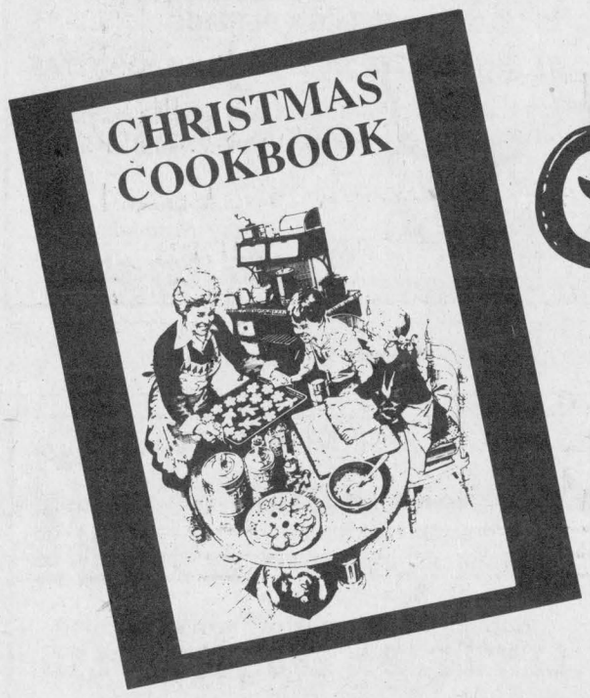


Fifth Annual
Christmas
Cookbook

Submit your recipe and you could
*WIN*
One of Four Cash Prizes
*or a Special Bonus Prize of*
A Glengarry Gift Basket of Honey products and a Honey Cookbook
*Courtesy of Marcel Levac Honey*

Ladies and Gents! May we have your favorite Christmas recipe? We are publishing our Annual Glengarry News Christmas Cookbook and we would like to print that special recipe for holiday goodies that you are so proud of. Please send it in to us soon so that we will be able to prepare our cookbook in time for everyone to be able to try your recipe for the Holidays.

We will enter your name in our Special Christmas Draw to be held on November 30 for cash prizes. First prize $50, second prize $25, third prize $15 and fourth prize $10. The deadline for entries is Thursday, November 17, 1988 so please send your recipe in soon!

Mr. Retailer, please call us to see how you can become a part of our Christmas Cookbook.

The Glengarry News
525-2020

# Manor resident celebrates 97th birthday

**MAXVILLE**
Gordon Winter
527-2888



Janet Kennedy is back home after teaching English in Taiwan since last spring.

* * *

We extend to Dorothy Wickson very best wishes on the occasion of her 97th birthday last week. A resident of Main Street for several years and now at the Manor, Mrs. Wickson enjoys excellent health and has no idea what it feels like to be 97 years old. She and her granddaughter Peggy Calder, celebrated their birthday by having lunch out of town.

* * *

Clifford and Bess Morrow, Perth, were recent visitors of his brother, Howard and Dorothy Morrow and attended the 90th birthday celebrations of their aunt, Agnes MacLennan in Avonmore. Felicitations are extended to Miss MacLennan who lives in Ottawa.

* * *

Carol Graham, Deep River, was a recent guest of her aunts, Florence MacNaughton and Margaret McEwen.

* * *

Caroline (Cathy) Clay was extended the honor of officiating at the opening of the extension of the Maurice Grimes Lodge at the Ottawa Civic Hospital. Mrs. Clay has served as a volunteer there and has used the services of the lodge many times as a patient.

Her many friends here were proud of the fine interview Mrs. Clay gave over CJOH and in her testimonial as a cancer patient, four times.

* * *

The lot at the corner of Mechanic and Main streets looks much better now with a solid coating of crushed stone. It is now in use as a parking lot for the convenience store and gas bar.

* * *

A carload of relatives recently visited Mr. and Mrs. Neil McCuaig and their three daughters in Addison. They were Sarah Presley of Finch, Mary McCuaig of Moose Creek, Jean Chisholm, Ethel McKinnon and Violet Elliot from Staapsburg, N.Y., who was visiting Mrs. McKinnon at the time.

**Bird's eye view**

The price of sunflower seeds is up this year, but the enthusiasm for the feeding of the winter birds is still strong. The old faithfuls are around — blue jays, chickadees, nuthatches and woodpeckers — but we are still watching for cardinals and gold finches and hoping for others. The evening grosbeaks haven't appeared yet and I don't think anyone is concerned about them, knowing how well they are adapted for looking after themselves.

It has been suggested that the noise from the heavy equipment on the streets may be delaying the arrival of some of the more timid species.

* * *

While the Rev. Frank and Felicia Bailey were in Guelph for meetings over the weekend of Oct. 30, some members of the UCW of the United church conducted the Sunday church services.

Agnes Campbell presided, Marie Wilkes gave the sermon and Alma Runions, Diana Jaggassar, Margaret MacRae and Carolee MacIntosh assisted in other ways.

* * *

Nellie Wensink has returned home after a month-long visit with her son John and his family near St. Louis, Missouri.

**More spooked heifers**

Another case of something spooking cattle may have occurred at Three Bridges. Leslie Clark, Dunvegan, had a number of Ayrshire heifers pasturing there all summer and they were a continuous source of trouble. Recently, Mr. Clark drove up with his truck to take them home and the heifers walked up the truck's ramp with no coaxing. On their home farm, the heifers are very quiet.

The mare on pasture with the heifers exhibited none of the nervous behavior of the heifers.

* * *

Shirley Cutten, New Liskeard, has been a guest of her aunt, Anne Bruce, and a visitor of relatives and friends at the Manor and in the area.

**Horticultural Society**

The annual meeting of the Maxville and District Horticultural Society will be held on Nov. 16 in the United Church Hall starting at 6:30 p.m. with a pot luck supper.

Phyllis Burtenshaw, co-ordinator of the S.O.S. program and of volunteers at the Manor will give a presentation on her work and Ruby MacGregor will demonstrate the making of Christmas crafts.

The program at the Manor last week presented by the Raptor Research Centre, Macdonald College and sponsored by the horiticultural society, was very well received and the four live birds were most interesting to observe.

While the Manor residents supported this event very well, only a few from the community took advantage of attending and learning about these birds of prey and of the work done with them at the college.

* * *

Julie Danskin has returned from a trip to Scotland where she has relatives.

* * *

We extend sympathy to two families, recently bereaved: The Bergeron family at Dominionville in the death of husband James, and the Long family on Mechanic Street West in the death of husband Daniel.

Also, the mother of former resident Nick Haramis died last week in Renfrew. We extend our condolences to Nick and Marion and their family in Cornwall.

* * *

Mr. and Mrs. Lawrence MacLeod, Rosetown, Sask., have been visiting with his father Neil B. MacLeod at the Manor and with friends and relatives in the Maxville and Dunvegan areas.

* * *

We wish Bruce Allnutt, a patient in the Ottawa General Hospital, the very best for a speedy recovery.

* * *

Special committees at the Manor are busy at work. At recent meetings, the report by co-ordinator Phyllis Burtenshaw on the seniors outreach program was very positive while the plans for the life-lease apartments are progressing favorably.

* * *

Darlene Guindon, Calgary, was home for a holiday and visit with her parents Mabel and Roger.

* * *

Congratulations and best wishes for the future are extended to Patricia Baker, the recipient of a Bachelor of Arts degree at a recent graduation at Queen's University, Kingston. In attendance at the ceremony with Patricia were her mother Helen and sister Linda, from Kingston.

* * *

Edythe and John Coleman entertained a large complement of relatives two Sundays ago. Daughter Debbie and her husband Richard and Rick and children Joshua, Sarah and Shannon were there from Russell.

Another daughter Shelley Coleman was there from Ottawa as was Edythe's sister Doris Burwell, Ottawa and her daughter Dawn from Halifax. From Bloomington came another sister, Hilda and her husband Peter Alex MacLean.

**Canadian Bible Society**

The annual meeting of the Canadian Bible Society, Maxville and St. Elmo branches, will be held Sunday (Nov. 13) at 7:30 p.m. in St. Andrew's Presbyterian Church. A social hour will follow this meeting.

**Remembrance Day service**

The local War Veterans Club will hold a Remembrance Day service at the monument on Mechanic Street West at 2 p.m. on Nov. 11.

Then the veterans annual dance will be held at the complex on the Saturday evening with an invitation to everybody to attend.

* * *

After some bad days with the snow and rain, the work on the streets is progressing favorably with some sidewalks already repaired and some streets ready for paving.

**Maxville Manor euchre**

At this second to last euchre of the year held at the Manor, the MacRae couple, Catherine and Dan, were both winners, each earning third place wins. Jessie Renwick, Vankleek Hill, was top for the ladies and Queen Rita Seguin strengthened her position with a second prize.

Newcomer Leo Paul Seguin of Alexandria had the men's highest score followed by Dave Valley, Moose Creek.

Three Dunvegan residents won other prizes: Ellen MacLeod received the door prize and Cecil MacRae and Monika Theoret were both successful in the 50-50 draw. Ranald McPherson of Alexandria won twice in the draw and others were Gladys Barton of Vankleek Hill, Marie O'Brien of Monkland and Marie Cardinal.

Ladies from the 5th Concession of Roxborough kindly supplied the lunch for the euchre. The last one will be held on Nov. 18 at the Manor.

**CHARLOTTENBURGH TOWNSHIP**
**DON KANNON**
offers
11 years of EXPERIENCE,
promises COMMITMENT to our township
and
guarantees COMMON SENSE
decision making on council.

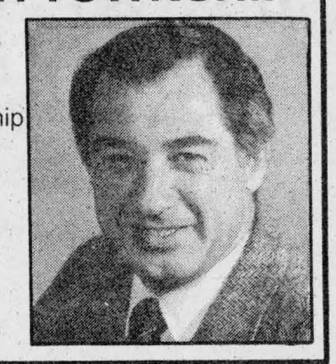

***On November 14 elect***
**DON KANNON**
**Councillor**
45-1p

**CLAUDE DIGNARD**
**DISPENSING OPTICIAN**
**Eyeglass Prescription Specialist**
*HIGH FASHION EYEWEAR*



***OVER 20 YEARS EXPERIENCE***
*Expert Service*
*Satisfaction Guaranteed*
Call for appointment
**933-7674**
**123 Pitt St., Cornwall**
(Ample Parking)
**Hearing Aid Centre**

**On Monday, November 14**

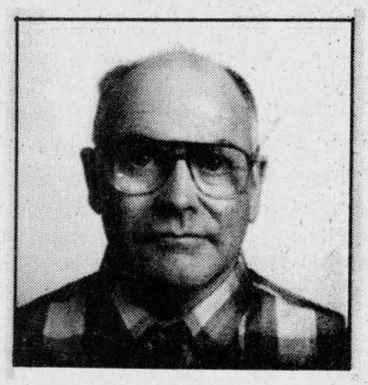

**Elect**
**NORMAN M. MacLEOD**
**For**
**DEPUTY-REEVE**
**Of**
**Kenyon Township**
44-2p

**Re-elect**
**Bob Roth**
**Charlottenburgh Councillor**
45-1p

**Township of Lochiel**

***Re-Elect***
***Réélire***
**RON MacDONELL**
as
**REEVE**
**PREFET**

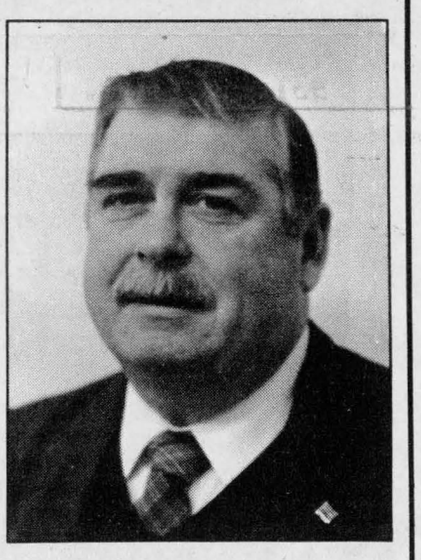

**On Monday, November 14, Vote For**
**14 Years of Experience**
**8 years on council—6 years as Reeve**
Advance Poll, Lochiel Twp. Garage, Nov. 5 and 10
For transportation and informationTel. 525-2840
***Cast Your Ballot for***

| | |
|---|---|
| **RON MacDONELL** | **X** |

45-1c

**Squire William's**
*100 Main Street, Lancaster* — *Fully Licenced Lounge*
**Coming Up!**
**Saturday, November 26th**
***SNOWFLAKE PARTY***
Live Entertainment
**347-3434**
**THURSDAY EVENINGS, IN-HOUSE DARTS LEAGUE**
**LADIES & GENTS REGISTRATION STILL ACCEPTED**

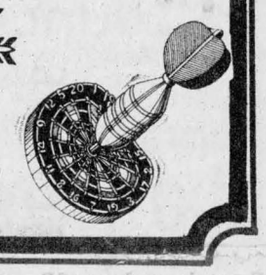

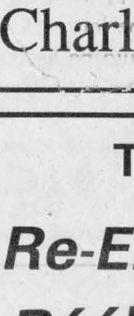

**Acupuncture Clinic**
**Dr. Liew Kwong Kee**
**(M.D.T., C.M., A.C.)**
**33 years of experience**
**VICE-PRESIDENT, THE CHINESE MEDICINE AND ACUPUNCTURE ASSOCIATION OF CANADA**

Acupuncture is a special therapeutic technique of Chinese medicine that has been in use for thousands of years. It has been proven clinically, all over the world, that many acute and chronic diseases that cannot be cured or relieved by modern treatment or medication can be treated by acupuncture therapy with highly beneficial and distinctive results. There is a wide variety of illnesses which acupuncti. is proven to be effective. In fact, almost any painful condition may be treated, provided there are no medical contra-indications which prevent this. The following is a short list of conditions which usually respond very well to acupuncture therapy.

MAIN TREATMENT

HEADACHE OR MIGRAINE
FACIAL HEMIPLEGIA
TOOTHACHE
RINNITIS
HEMIPLEGIA
LUMBAGO
LOWER BACK PAINS
SCIATICA
PAINFUL LIMBS
PARALYSIS OF LOWER LIMBS
ARTHRITIS
RHEUMATISM
INSOMNIA
NEURASTHENIA
NOCTURNAL POLLUTIO & ENURESIS
IRREGULAR MENSTRUATION
DYSMENORRHOEA
IMPOTENCE
METRITIS
SALPINGITIS & OVARITIS
ASTHMA
BRONCHITIS
PAINS IN THE ABDOMEN
GASTRITIS
GASTRIC & DUODENAL ULCER
HAEMORRHOIDS
HYPERTENSION
URTICARIA
GASTROPIOSIS
WEIGHT LOSS
TOBACCO SMOKING
CONSTIPATION
DIARRHEA
SKIN PROBLEMS
ETC.

**For appointment call 874-2618**

**DON'T LET THIS HAPPEN TO YOU**

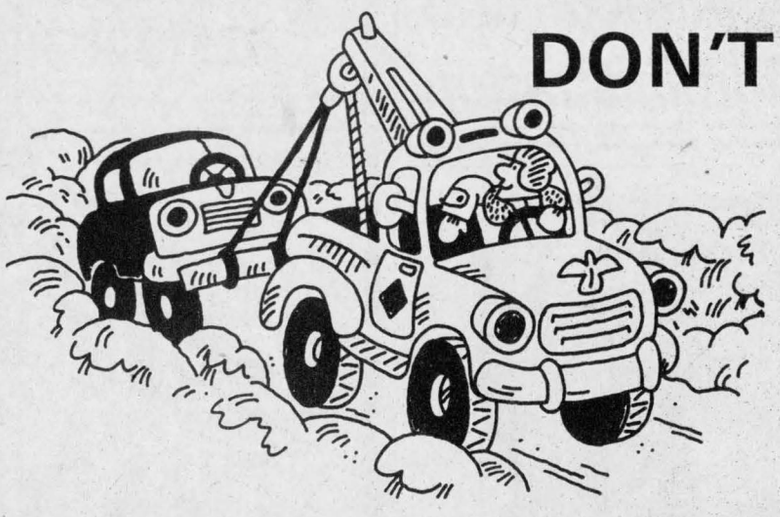

**Winterize With a Radiator Flush and Fill**

**Our factory-trained technicians will**
- Drain your radiator and block
- Refill your cooling system with antifreeze and water
- Pressure check your cooling system for leaks
- Pressure test your radiator cap
- Check all hose connections

**Only 19.95** (Parts extra)

**Five technicians and six service bays waiting for you**
**Comprehensive Parts Department - 24-Hour Towing**

**Guaranteed Service**
**Guaranteed GM Parts**
**Guaranteed Price**

***Please Call for Appointment***

**CHEV-OLDS TITLEY ALEXANDRIA, ONT.**

**PARTS & SERVICE DEPARTMENT**
**Hwy. 34, South** **Alexandria** **525-1480, 347-2436**

# Firefighters elect executive

**MARTINTOWN**
Lorne MacDonald
528-4378



I am pleased to congratulate the following people on their very special celebrations.

A very sincere happy anniversary wish goes out to a very well-known-throughout-Glengarry couple, Eugene and Fleur-ange Lapierre of Martintown. The happy couple were wed in St. Zotique Church in Montreal on Oct. 16, 1923, which adds up to 55 years wed. A party was held for the couple at Porto-Bello Restaurant in Cornwall, which was attended by 50 relatives and friends.

On this past Sunday Rene and Colombe Amelotte celebrated their ruby anniversary, marking 40 years wed. Well-known throughout the three united counties, Rene grew up on the North Branch, and Colombe (Aubin) grew up on the Island Road. Congratulations and wishes for many more to come.

**Lordy, Lordy, look who's home!**

Welcome home to Dr. Bernadette Lalonde from Seattle, Washington, who is here in Martintown to visit her mom and family and also to celebrate a very important milestone. I'm sorry to say Bernie, I limit my age announcements to those 80 years old and over and you've got a few years yet to go! I will say, however, your dear mother June will be more than happy to fill the inquisitive in on all the details. Happy birthday Bernadette, and many, many more to come! (She made me do this!)

**Please help!**

As previously mentioned in this column, Martintown Community Centre is holding a fundraising dinner-dance on Nov. 19 at the centre. Tickets are available from Mary Rankin 528-4253, Anita Goudie 528-4405 or Don Ross 528-4801 during the days or 528-4635 in the evenings. All proceeds go to the centre. Financial support is not the only thing needed; volunteers are what is really lacking, the recreation committee would appreciate your ideas and input to keep this thing going. I'll have full details on the dinner-dance in next week's column.

* * *

Martintown Fire Department held its election of officers for the upcoming three-year term: Van Rankin was appointed chief by acclamation; Brian Hope was appointed deputy chief by acclamation and the three previous captains also were returned by secret ballot, John Flaro, Bob Lafave and Jim McLeod. Members were sad to learn of past deputy chief James Goudie's decision not to let his name stand for re-election, after having done such an admirable job. Congratulations to all.

Firemen also had the pleasure of contacting the North Pole after the elections the other night, through the fire department's secret radio code. Santa was able to come to his two-way radio for a couple of minutes to congratulate the new officers, and also to agree to visit the Martintown fire hall on Sunday, Dec. 18 from 1-3 p.m. Everyone is welcome to come visit the jolly old gent. The department will also hold its annual Christmas dance on Dec 3. Music by McMartins Fiddle. Details later!

* * *

Don't forget the Remembrance Day service this Friday at 11 a.m., put on by the grades 7/8 classes at Martintown Public School. Everyone is invited to attend. There will be a light lunch following the service.

**$500 fine!**

This is to remind the small-minded individuals who are going around the county ripping down candidates' posters, that getting caught will net you a $500 fine, as it is against the law to destroy public property. Many candidates whom I've spoken with are quite concerned over these thoughtless acts!

**One Stop Shoppe**

The annual One Stop Christmas Shoppe and Tea will be held at the Martintown Community Centre on Saturday, Nov. 26 from 11 a.m. until 4 p.m. There will be a craft basket raffle with over $200 of local crafts being raffled off that day at 3:30 p.m. Tickets may be purchased from Linda Howes, Mary Rankin, Beverley Runions, Carol-Ann Ross, Anita Goudie or at the show. Crafts will be on display at the Bank of Nova Scotia in Martintown from Nov. 21-25. Anyone wishing to book a table to sell crafts contact Anita Goudie at 528-4405. Set up will be Nov. 26 from 9:30-10:30 a.m. Doors open at 11 a.m. Tea and desserts will be offered for sale during the day. Everyone is most welcome to attend.

The Royal Canadian Legion
Together... We Will Remember

CARPET SALE
HELP US!
INVENTORY TIME
You buy it, we don't have to count it. Help yourself to great buys.
ALL STOCK REDUCED!
45-1c
Also MAT CLEARANCE SALE
18"×24" $1.79
18"X36" $4.79
28"X48" $7.99
(Many are STAINMASTER™)
ALEXANDRIA DECOR CENTER
152 Main St. S.
Alexandria
525-4856

VOTE NOV. 14
JANET McDONALD
for
Councillor
in
Lancaster Township
Background in Financial and Management Administration
44-2p




WE HAVE IT ALL...
Blouses, Sweaters, Shawls,
Kilts, Hosiery, Jewelry
Unmatched Quality for Discriminating Tastes
The Clansmen Shop
109 Pitt Street Cornwall, Ont. Tel. (613)937-0475

A New Wave of 1989 Suzukis
At Caron Suzuki
THE NEW SUZUKI SWIFT
Take A Test Drive—
You'll See....
STARTING AT $7,995*



SUZUKI WARRANTY
5 YEARS OR 100,000 km ON THE POWERTRAIN

The Smart New SUZUKI SIDEKICK 4x4
WILL CAPTIVATE YOU
STARTING AT $11,995*
5 YEAR OR 80,000 KM WARRANTY AVAILABLE



SUZUKI SIDEKICK 4x4



SUZUKI SAMURAI
MOVE UP IN A 4 WHEEL DRIVE
The Intrepid
SUZUKI SAMURAI
STARTING AT $10,295*

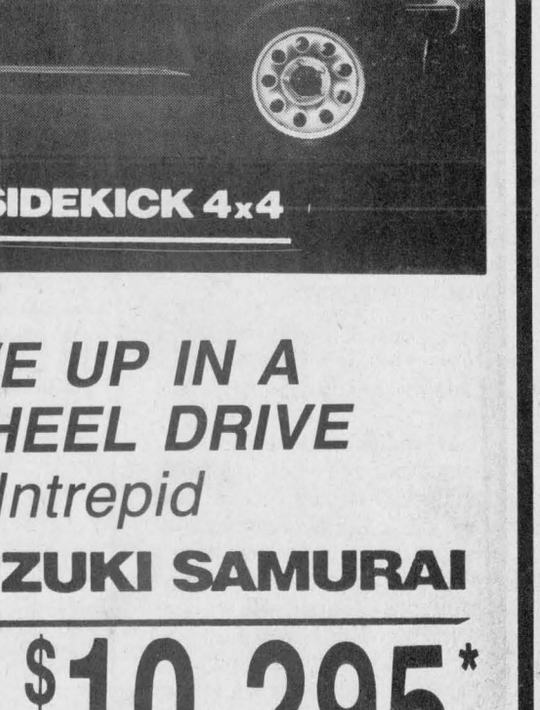

CARON SUZUKI
860 Boul. Langlois, Valleyfield, Que. 371-8511
*Transport and dealer preparation extra