**Inside**


**Apple Hill area couple fosters the 'Swift' way** – Page 3

**Glengarry Holstein Club salutes its top producers** – Page 7

**It's a sweep: Gaels take soccer titles** – Page 11



# The Glengarry News

VOL. 105 NO. 45 ALEXANDRIA, ONTARIO, WEDNESDAY, NOVEMBER 6,, 1996 Single Copy 80¢ (G.S.T. included)


# Town narrowly says no to casino

| How you voted: | Yes | No |
|---|---|---|
| Poll 1 (south end) | 256 | 324 |
| Poll 2 (centre town) | 141 | 124 |
| Poll 3 (north end) | 245 | 262 |
| Nursing home | 16 | 36 |
| Advanced poll (Oct. 26) | 46 | 31 |
| Advanced poll (Oct. 30) | 49 | 50 |
| Total: | 753 | 827 |

**By Lynn McCuaig**
**News reporter**

Hopes for a casino were erased for Alexandria as the no side won a razor thin victory in yesterday's referendum.

The no side pulled ahead early and won 827 to 753 when the final votes were tallied.

A margin of only 74 votes separated the yes and no votes that saw 53 per cent of the 2931eligible voters turn out.

As the votes trickled into the returning office at the town hall, a tense room of casino supporters and town officials watched the no side win every poll except one.

A disappointed Ernie Sauer said the town gave up a big opportunity.

"Alexandria almost had a casino, just almost," said Sauer.

Sauer said that now with his casino hopes squashed, he'll likely close the Hub restaurant.

"There hasn't been any future until now, and there won't be any after this," said Sauer.

Sauer said he didn't know why voters turned down his proposal.

"I have no clue why they said no," he said.

When asked if he would be running another referendum Sauer replied, "not me, thank you," as he left shortly after the vote was tallied.

"The democratic process spoke," said town mayor Grant Crack.

"I think it was fair."

Crack speculated that people voted no to a casino because they didn't have enough information.

" There were too many unknowns."

Crack said the town will have to "continue its effort to bring in business and industry."

He said the town has already been active in recruiting new business but added it may have to take a different approach to it.

He wouldn't say how he voted but admitted a casino "would have changed the face of the town.'

"It certainly would have brought jobs and there would have been obvious economic spin offs."

I can see a lot of disappointed faces here tonight," said Crack.

Councillor Gary Shepherd said "the people have spoken" but admitted he wanted the referendum to pass.

"I would have liked to see it go further, see how far it would have gone."

Some town business people who were at the town hall to hear the voting results first hand were saddened by the vote.

"Disappointing," said town businessman Gary Brennan.

"I knew it would be close."

Town entrepreneur Wally Hope Sr. said he was "flabbergasted' at the results.

But Suzanne Carriere, one of the leaders of the no movement, said she was "thrilled to death" by the outcome.

"God just answered out prayers."

"I know God has something more in store for this town."

# Alexandria man, Dutch keep a sacrifice honored

## Frank Periard tells the story of how a nation has enshrined his brother's wartime death

***Frank and Aime Periard were brothers, both Alexandria boys. Aime went off to war in 1940, joining the famed SD&G Highlanders. But Frank, Aime's little brother, stayed behind. Tragedy struck the family close to the end of the war when Aime was killed in action near a town in The Netherlands. Aime is buried with 1400 other Canadians at the Holten Canadian War Cemetery, one of many who were fighting with the SD&G Highlanders during the bloody liberation of Holland. This is Frank's story of his pilgrimage to the place his brother was killed – and how the Dutch have ensured his brother's role in the liberation of their country never fades.***

**By Frank Periard**
**for the *News***

My brother Aime died on April 4th, 1945, near a small town by the name of Leeston, in The Netherlands. He was 26.

His death happened near the Leeston school house where the Dijkman family lived.

Accompanied by a lieutenant and two fellow soldiers, he was instructed to mop up a machine gun emplacement. He was caught in a heavy crossfire and died shortly after being shot.

Jan Dijkman, the school teacher, saw my brother laying on the side of the road after he was killed.

He and his family were holed up in the Dijkman family cellar during the German occupation. They all came out when the Canadians advanced in the area of their home.

Henk was one of the family members who had emerged from the cellar.

He remembers that day very well. So well in fact, that after immigrating to Canada years ago, he decided to help document the history of the liberation of Holland by the Canadians.

That's how we came to meet. And after we met, and he showed me the background of Aime's death and the details behind the deaths of those of his comrades, my perception of Remembrance Day changed forever.

About four years ago, Henk put an ad into a local paper asking for information in regards to my brother, born in Alexandria who served with the SD&G Highlanders.

I immediately called him up and he came down to see us; he asked me if I wanted to go to Holland to see where my brother was killed. I said yes immediately.

We made arrangements to meet in Amsterdam four years ago, and from there we travelled to Leeston to visit Henk's family.

On May 4 of that year, Henk took me to the spot where Aime got off the truck on that fateful day so many years ago. From there, we walked the same path Aime trod – his last mile – before he got shot.

Henk had arranged with the older local people who were there during the war to join in the march with us. When we came to the spot to where Aime was killed, there was a white cross that had been installed by the local people.



Frank Periard of Alexandria lays a flower at the grave of his brother Aime Periard, buried in the Holten Canadian Cemetery at Holten, The Netherlands, during his pilgrimage to that country last spring.

When I first approached the cross, I felt devastated when seeing his name on that cross.

I was moved to the point of tears, especially knowing that the Dutch people held these soldiers in such high regard.

Henk, being a minister, conducted a brief service which was very touching to me and the rest of the local people.

We then proceeded to the local hospital where there was a brief ceremony and where lunch was served by the older local people. I was asked to say a few words which I said in English, which was translated by Henk's sister, Deit.

This again was very touching because the local people came and shook my hand. Some of them even had tears in their eyes.

Since then, a monument was built for the SD&G Highlanders, known by the locals as the "Glens" which was paid for by the citizens of Warnsvelt and Leeston.

I had the occasion In May of 1995 to be present for the unveiling of the monument. There was a tremendous crowd from the Netherlands and also Canadian veterans.

This also was an emotional moment because the names of the soldiers are

*(Continued on page 6)*

# Sharing of classrooms looks likely after all

## Controversy over public board request averted

**By Sue Harrington**
**News correspondent**

Despite earlier claims to the contrary, it appears that there is classroom space available in a school operated by the SD&G Catholic School Board in Alexandria.

Vincent Scott, deputy director of the French language section of the Catholic board told the *News* in an interview Monday that there was empty space at Elda Rouleau.

"I have to say, as we speak, that there are a few rooms at Elda Rouleau, yes," said Mr. Scott. "But we must follow the Ministry of Education's law on this – when space is available we must first offer it to the English language section of our board."

Increasing enrollment at Terre des Jeunes, a French language elementary school in Alexandria, had prompted the SD&G Public Board which operates it, to request space from the Catholic board, also under the same Ministry guidelines.

A letter sent in reply denying the request and signed by Alphonse Lafrance, Chair of the Catholic Board's French section, bothered some public board members because of its moralistic tone: "French-language Catholic schools house only those pupils who wish to live by these (Catholic) values." The public board has sent a copy of the letter to the Ministry.

When contacted by the *News*, Mr. Lafrance admitted that he did not actually write the letter, but that it had been prepared by the French language section administration. "But I did sign it, because

*(Continued on page 2)*

# Lest we forget...

All Remembrance Day services throughout Glengarry this year will be held this Sunday, Nov. 10.

Alexandria's cenotaph service near the high school will be held at 1:30 p.m. The branch also plans a service at 11 a.m. on Nov. 11 at the legion branch itself on Bishop Street.

Williamstown's service will be at 11 a.m., Lancaster's is planned for 2 p.m. and Maxville will be remembering its war dead at 2 p.m.

# County residents split over boundaries of new municipality

**By Lynn McCuaig**
**News reporter**

Some 60 people who attended a public meeting on amalgamation came out overwhelmingly in favor of a Glengarry-wide government on Oct. 30.

The group passed five motions that in principle support a Glengarry government.

The motions included sending letters to ask the seven Glengarry councils to sit down and talk, another asking the councils from the north end to attend the south end's Nov. 4 public meeting and a third to the province and the two local MPs to ask for more time for a decision.

Another motion supported buying advertising in two local papers to tell people the north end's Glengarry-wide proposal has been ignored at the counties.

The final motion ordered that the north-end proposal be tabled at the counties.

The motions came after more than two hours of discussion.

"Let's send a message telling them 'we want you to get together'," said Lionel Lustgarten of Kenyon township.

"Let us not continue in the vein of we/they. All we're doing is creating a doomsday scenario."

But some were skeptical reeves in Charlottenburgh, Lancaster and Lancaster village would even listen to the motion.

"They'll say who are you to tell us anything," said Anna Margaret MacDonald.

Kenyon Councillor Blair Williams said that the south end has turned down many other invitations to meet with the north end.

"You don't think a citizens forum will carry any weight at all," said Lustgarten.

Alexandria Mayor Grant Crack said the south end hasn't responded to the north's invitations to meetings for some time now.

"There's no question there's a north-south split. We've done everything short of crawling on our knees" to get them to come to a meeting.

"I think we have no other alternative if we want an amalgamation of Glengarry county that we ask the commissioner to come in," said Crack.

But a commissioner will not come in if the counties passes its proposal it agreed to fine tune last month that includes a north-south split to the counties.

One man said that if all of Glengarry could come together with an agreement then the counties might reconsider the split.

But Charlottenburgh, Lancaster and Lancaster village have already decided to support the counties' executive committee proposal.

"Unless people express their view, the politicians are not going to change," said Kenyon Councillor

*(Continued on page 6)*

# Residents support south plan

**By Sue Harrington**
**News correspondent**

A round of applause following Monday evening's amalgamation information meeting for Charlottenburgh, Lancaster, and Lancaster township ratepayers, left little doubt that the majority of those in attendance supported the efforts of their elected officials in bringing the three municipalities together.

The meeting, chaired by Charlottenburgh's reeve, Leslie O'Shaughnessy, and held at the Charlottenburgh Recreation Centre, attracted a crowd of 150 people. But the lively discussion expected from a group of Glengarrians wishing to explore the possibility of a one-tier united Glengarry, just didn't happen.

The "Focus on Canada" group which had come up with several resolutions after holding a meeting last week at St. Raphael's, had placed an ad in the Standard-Freeholder on Monday, urging attendance at the meeting. But Reeve O'Shaughnessy made it clear from the start that he did not wish to hear from those who were not ratepayers of the three southern municipalities.

"I have no intention of addressing concerns from a group which is trying to create chaos," O'Shaughnessy said. "When I was elected, it was for Charlottenburgh and until these people become residents of Charlottenburgh, I won't answer their questions."

The meeting began with the reeves of the three municipalities introducing their councils and administrative staff and then providing background information on the amalgamation process.

Charlie Sangster, reeve of Lancaster Township, outlined the reasons why restructuring was necessary.

"In today's fiscal environment, taxpayers want less government involvement," said Sangster. "Restructuring is one way to meet taxpayers' expectations."

Lancaster village reeve, Janette Abbey, explained what amalgamation was, and why it was necessary for the municipalities to come up with their own amalgamation proposals, in order to avoid the province "doing it for us."

To dispel the rumors that their amalgamation propos-

*(Continued on page 2)*

**Please give the gift of life at the Alexandria blood donor clinic on Thursday, Nov. 7 at GDHS**

# Alexandria Copy Cup

**Weather report**

November was 2C (4F) cooler than normal with a high of 23.5 (74F) and a low of -5C (23F).

Frost occured on eight nights.

Total rainfall was 103mm (4"), one third more than normal.

This year's frost free period lasted 158 days, from April 29 to Oct. 4.

The frost-free period is exceptional as the first killing frost is usually in the first half of September.

The total rainfall during the growing season was 311mm (12.5").

**Church on the Hill luncheon**

The Alexandria United Church on the Hill is hosting a soup luncheon and bazaar on Thursday, Nov. 7 from 11 a.m. to 2 p.m.

The event will also include crafts, baking and white elephant tables.

**Coffee Club Euchre**

The coffee club euchre games were hosted by Beverly Fournier.

The men's high score went to Leonide Rozon, and the second highest went to Rene Poirier.

The women's high score was given to Catherine Fraser and the women's second highest was won by Doris MacMaster.

The 50/50 draw winners were Claire Campeau, Rose Campey, Catherine Fraser, Gilbert Sabourin, Bev Fournier, Mora Cumming and Isobel MacLennan.

The door prize was won by Garth Larocque.

**Alexandria bridge club**

The Alexandria and District Duplicate Bridge club held its games on Oct. 29.

The north-south division winners were 1-Bill and Barbara Cunning, 2-Les Atkinson and Viviane Campbell and 3-Rene Belanger and Michel Duplante.

The east-west division winners were 1-Jeannine Graham and Eva Lefebvre, 2-Andre and Rhea Collette and 3-Nana Canavan and Sheila Pickett.

**Alexander news**

The Alexandria Legion gave a helping hand to the school by donating a scroll saw and money to buy other equipment for its wood working program.

The Interlink program, where Grades 3 and 4 students write to elderly people in the community, began in Alexandria.

As part of the program, the group is rehearsing songs which they're planning to perform during Education Week in May.

**Historical society meeting**

The next meeting of the Glengarry Historical Society will be held Thursday, Nov. 7 at 8 p.m. in the Church on the Hill in Alexandria.

There will be a presentation and discussion of material and news reports of the last Glengarry Separation movement of 1908.

**Fairweather group**

October activities for the Fairweather Group included a visit to Marlin Orchards and an afternoon with the Lochiel Strings.

**Paroisse Sacré-Coeur brunch**

The parish hall commitee of Sacré-Coeur church is sponsoring a brunch in the parish hall from 9:30 a.m. to 1 p.m.

Adult price is $4 and children 12 to 5 are $2.50 and children under 5 are free. Everyone is welcome.

# Residents back south plan

*(Continued from page 1)*

al had not been based on "facts and figures," Reeve O'Shaughnessy read out a great litany of meetings held during the past year on the subject.

Included were meetings of various combinations of Glengarry municipalities.

On Feb. 15, O'Shaughnessy said there was an all-Glengarry meeting to discuss amalgamation and joint services. Representatives from all seven municipalities attended.

"There seemed to be no sense of direction at that meeting," said O'Shaughnessy. "As chair, it took me three attempts to get a second meeting set up. It never took place. The municipalities seemed to want to just share services rather than amalgamate."

As a result, Charlottenburgh, Lancaster, and Lancaster Township continued with their own discussions.

O'Shaughnessy said that by the time a meeting was held on July 23 at the Outreach building in Lancaster, "we had the numbers to back up our decision."

"I can show you documentation showing that we had everyone else's numbers on July 23. If they didn't have ours, that's their problem. They were there for the asking."

Another meeting in August in north Glengarry also seemed to produce no willingness to come to a consensus, according to O'Shaughnessy.

Although the preliminary proposal which will reduce the united counties to six municipalities (including two in Glengarry), was accepted by counties council on Oct. 25, O'Shaughnessy said there are still many things to decide before amalgamation is official.

Following the history of amalgamation discussions during the past year, questions were allowed from the floor. Each ratepayer wishing to raise a question addressed the reeve of his or her own municipality.

Two sides of the same question saw different responses. Reeve Abbey's reply to the query, "Are taxes going to increase?" was that she couldn't say at the moment, but that "possibly, down the road, they would be lower."

When asked what projected savings Charlottenburgh could expect under amalgamation, as opposed to staying on its own, Reeve O'Shaughnessy admitted that there would likely be "no dollar figures on tax bills. Any savings will probably be absorbed through cutbacks from the province."

And when pressed further by resident Steve Crutcher, who said, "You must have some idea. If we amalgamate, it will be so much; if not it will be so much," O'Shaughnessy replied that they would have to look at the upper tier to see just who is going to deliver what services before being able to answer that.

Lancaster township ratepayer, Pauline Ashton, wondered why if amalgamation were going to occur, "we don't go the whole hog and amalgamate the whole of historic Glengarry."

According to her, this would give the county clout in a two-tier SD&G system, because Glengarry has more electors than either Stormont or Dundas.

Reeve Sangster said that to amalgamate all seven Glengarry municipalities would necessitate capital costs, as a new administration building would likely have to be built in that scenario.

"I can't see any savings there at all," said Sangster.

Charlottenburgh's reeve said that the idea of the south's proposal, "splitting Glengarry," was not accurate. "Right now, Glengarry is seven municipalities, not one. By bringing it down to two, we are bringing it closer together."

O'Shaughnessy also said that the historic value of Glengarry does not appear to be shared by everyone in SD&G. At a meeting held in Maxville on Oct. 3, there was apparently a suggestion made that Charlottenburgh go with the City of Cornwall. O'Shaughnessy said he had no worries on that score.

# Space sharing controversy averted as two boards talk

*(Continued from page 1)*

if it suits the section, I support it," said Lafrance.

Lafrance also said that he would prefer to see cooperation between the boards.

"I'm not the kind of guy who likes to stir things up. I like to sit down and talk to people and hash things out, rather than to start a fire."

Deputy-director Scott, however, said that he didn't see what was "so shocking" about the letter.

"We didn't mean to offend anyone by it, but if we did, we're certainly sorry."

Micheline Ouellette, chair of the public board's French section, said that the conditions at Terre des Jeunes are not as dire as they have been made out to be, and that the quest for space is for the future.

"It's not overcrowded. The school is doing very well and the kids are well looked after. We have special programs to compensate for the lack of a gym. But we cannot add another portable on that site, so we have to plan ahead."

The school, located in the former Harmony Glen School on Kincardine St., has a current enrollment of 87 students, up 21 from last year.

"Our increase is at the base," said Ouellette. "There are only five students in Grade 8."

Ouellette predicts it won't be difficult to find accommodations for the graduating students for next year and said a meeting with their parents will be held shortly. However high school space must be found for future students.

Mr. Scott says he sees no connection between the Terre des Jeunes situation and an arbitration matter dealing with Glengarry District High School (GDHS) and Ecole Secondaire Regionale Glengarry (ESRG), which share a building in Alexandria.

Brian Keller has recently been named as arbitrator by the Minister of Education over a claim filed by the Catholic board before the expiry of Bill 30 in 1995, that they be given ownership of half the building. Currently the Catholic Board rents space for ESRG from the public board.

"As far as we are concerned, they are two different issues," said Scott.

But John Beveridge, assistant to the director of the public board, said the two issues are related.

"Terres des Jeunes is growing up. It's obvious to everyone that they will need high school space soon."

Beveridge said both sides have approached Keller with a view to expediting the arbitration. "But it won't be settled in '96," he said.

"We feel we have a good case," said public board chair, Art Buckland. We own the building and they rent from us."


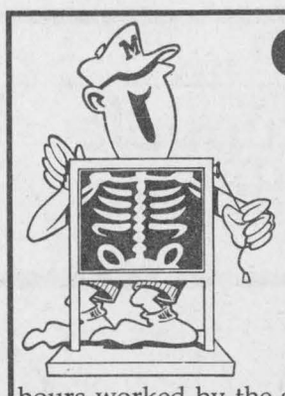

GMH EXPANDS X-RAY HOURS

On Monday, November 11, 1996 the hospital's X-ray Department will be open from 8:00 a.m. to 7:00 p.m. This is an increase of two hours each day, Monday to Friday. The change is intended for the convenience of patients that work during the day. Hours worked in the X-ray Department have not actually increased. The current hours worked by the staff have been amended with less overlap during the normal day hours. Consequently, there is no additional cost to the hospital. If you do not work during the day, the hospital encourages you to have your routine X-ray taken any time between 11:00 a.m. and 4:00 p.m. while two technologists are working.

Thank you for your co-operation.

L'HOPITAL GLENGARRY MEMORIAL PROLONGE SES HEURES D'ACCUEIL AU SERVICE DE RADIOLOGIE

À compter du 1er novembre 1996, le service de radiologie sera à votre disposition de 8 heures à 19 heures, c'est à dire deux heures de plus par jour du lundi au vendredi.

Ce changement est effectué pour mieux servir les travailleurs qui ne peuvent venir durant la journée. Afin de garder des frais d'opération du département au même niveau, les heures de travail ont été mieux réparties.

Pour des examens non-urgents, l'hôpital vous encourage à venir entre 11 et 16 heurs lorsqu'il y a deux technologues sur les lieux.

Merci de votre collaboration.

GMH

Alexandria, Ont.

525-2222



THE ORIGINAL Champions ROADHOUSE

RACE WEEKEND

Friday, Nov. 8th

INDOOR TRICYCLE RACES



Bring Your Pit Crew And Join In The Fun Of Our Madcap Obstacle Course

GREAT PRIZES

Flag Drops at 9:00 p.m.



TYSON vs HOLYFIELD

On The Big Screen

Sat., Nov. 9

FREE ADMISSION

"WHERE GOOD SPORTS GATHER"

103 Main St. North, Alexandria 525-2128



NOW ON DISPLAY

CRAFTSMAN® SNOWBLOWERS



4 h.p. Compact Frame, 21" Clearing Width

•Craftsman by Tecumseh •10" Auger •Friction Disc Trans. •5 forward, neutral, 2 Reverse Speeds •9" Multi-Blade Impeller •10"x3.5" Tires •180º Turning Radius Crank Controlled plus Wheel Lockout Pin

12 h.p. Large Frame 32" Clearing Width

•Craftsman by Tecumseh •16" Serrated Auger •Friction Disc Trans •6 forward, Neutral, 2-Reverse Speeds •12" Multi-Blade Impeller, 16"x6.5" Tires •180º turning Radius, Crank Controlled w/adj. Chute Deflector from Operator Panel •Wheel Lockout Pin, Electric Start

2-YEAR WARRANTY

Available in 4 h.p., 5 h.p., 8 h.p., 10 h.p. and 12 h.p.

SEARS CATALOGUE

Canada's BEST Sellers

68 Main St. South, Alexandria 525-3214

45-1c



CLASSIFIEDS GET RESULTS



LUCKY DOLLAR FOOD STORES

LUCKY DOLLAR

Green Valley, Ont. 525-3081

Smoked PICNIC 1.49 lb. 3.28 kg.



LEMONS 5/1.00



Boneless PORK CHOPS 4.49 lb. 9.90 kg



ORANGES Size 138 1.79 doz.



Schneider's Regular or Garlic BOLOGNA 2.99 lb. 6.59 kg

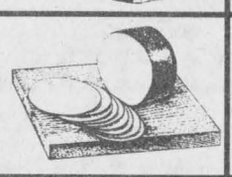

BROCCOLI 99¢



Cut from Canada Gr. A, AA, AAA Beef Inside Round STEAK or ROAST 2.99 lb. 6.59 kg

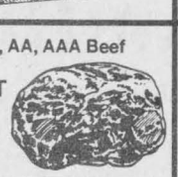

CARROTS or ONIONS 5 lbs. 99¢ lb.



Cut from Canada Gr. A, AA, AAA Beef MINUTE STEAK 3.29 lb. 7.25 kg

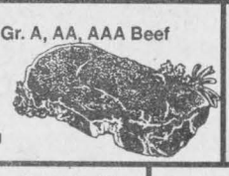

CELERY 89¢



| Admiral TUNA 170 g | Campbell's TOMATO SOUP 10 oz. | Colgate TOOTHPASTE 75 ml | Kraft Dinner MACARONI & CHEESE 225 g | Tropical Sun ORANGE JUICE 12 oz. frozen |
|---|---|---|---|---|
| 79¢ | 2/97¢ | 69¢ | 79¢ | 79¢ |
| D'Angelos APPLE JUICE 1.36 L | Betty SPECIAL BREAD 675 g | Ass't RC COLA 2 L | Sealtest 2% Milk 4 L | Naturo WATER 18 L |
| 1.09 | 75¢ | 99¢ | 3.29 | 3.99 |

Prices in effect until store closing Sat., Nov. 9/96

We reserve the right to limit quantities.



Good Value Auto Insurance

If you renew your policy elsewhere without getting a quote from

The Co-operators

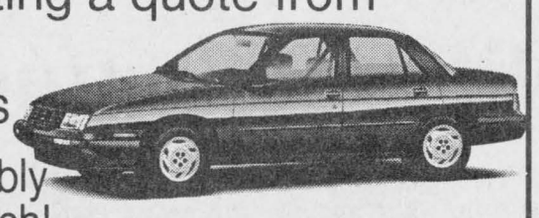

You are probably paying too much!

Call today for a no obligation telephone quotation!

Jim Chedd, Agent — Robert McDonald, Agent

Home • Auto • Life • RRSPs • Farm • Business • Group • Travel

the co-operators Insurance/Financial Services

ALEXANDRIA

431 Main Street South

Monday-Friday: 8:45-6:00; Saturday: 8:45-12 Noon

Tel.: 525-5545 Fax: 525-4522

*Des Valeurs Sûres, Des Gens De Confiance®*

*Good Value From People You Can Trust®*

35-37-tf



I·D·A

THIS WEEK'S SPECIALS

PRICES VALID UNTIL SATURDAY, NOV. 9/96

Colgate TOOTHPASTE 75 ml 49¢

Royale PAPER TOWELS Pkg. of 2 69¢

Wampole VITAMIN C 500 mg Chewable Tablets 100 + 20 Bonus! 4.99

Keri LOTION 580 ml or Alpha Keri BATH OIL 480 ml 6.79

Ivory SOAP 3X90g 89¢

RIGHT GUARD Solid 70 g or DRY IDEA or SOFT & DRI Solid 60 g or Roll-on 75 ml 1.99

Certified, Cold/Hot, Reusable COMPRESS 2.99

5"x10" or Instant COLD COMPRESS 6"x10" 2.49

Royale FACIAL TISSUE 150's or Ultra 100's 69¢

We Will Not Knowingly Be Undersold On Everyday Prices

SENIORS DISCOUNT On all applicable items every day of the week

SAVE $2.00 On each eligible Drug Benefit Prescription

HOURS: Mon.-Fri. 8-9; Sat. 8-8; Sunday: 9-5

ALEXANDRIA DRUG MART

5 Main St., Alexandria 525-2525, 525-4041

1-800-267-2406 (Toll free from 613 area code) 45-1c

# Foodgrains raises $100,000 for hunger

## Local farmers harvest 40 acres of corn for the Char-Lan Foodgrains project

**By Lynn McCuaig**
**News reporter**

The second annual Char-Lan foodgrains bank harvest went off without a hitch on Saturday and raised more than $100,000 for world aid.

It took six combines one and a half hours to take off a 40-acre crop of corn which will be donated to the fight against world hunger.

"Everything went well," said organizer Richard Hoekstra.

"I hope it's going to be an annual thing and we'll keep it at 40 acres."

The crop on Concession 4 of Lancaster township, grown on land Hoekstra rented to the foodgrains bank, yielded 131.31 dry tonnes, which amounts to 3.28 tonnes to the acre or 129.24 bushels to the acre.

That means that at today's price of about $155 a tonne, the Foodgrains harvest is worth more than $20,000.

But once the Canadian International Development Agency kicks in matching funding at a 4:1 ratio, the crop grows to 655 tonnes worth $100,000.

"This little project is going to bring over $100,000 worth of food into different projects," said project supporter Bruce Munro.



Tractors and wagons line up at Munro Agromart Ltd. to unload corn harvested by the Foodgrains Bank.

And since all of the input costs, like rent, seed and fertilizer were paid for by community cash donations, the entire crop can be sent to needy people.

"We don't believe it will be necessary to sell any corn to pay any bills," said Munro.

The Char-Lan Foodgrains Bank, like its mother organization, works through a network of churches from many denominations.

In south Glengarry, donations came from members of 16 churches which includes almost all the churches from every denomination in the two townships and village.

"It's an effort where all of the churches have worked together on a project,' said Munro.

"I don't think there's ever been a project before that's tied all the churches together like this."

Other donations were also sent in from people not affiliated with a church.

Farmers from both townships donated equipment and labor to plant and harvest the crop.

*(Continued on page 6)*

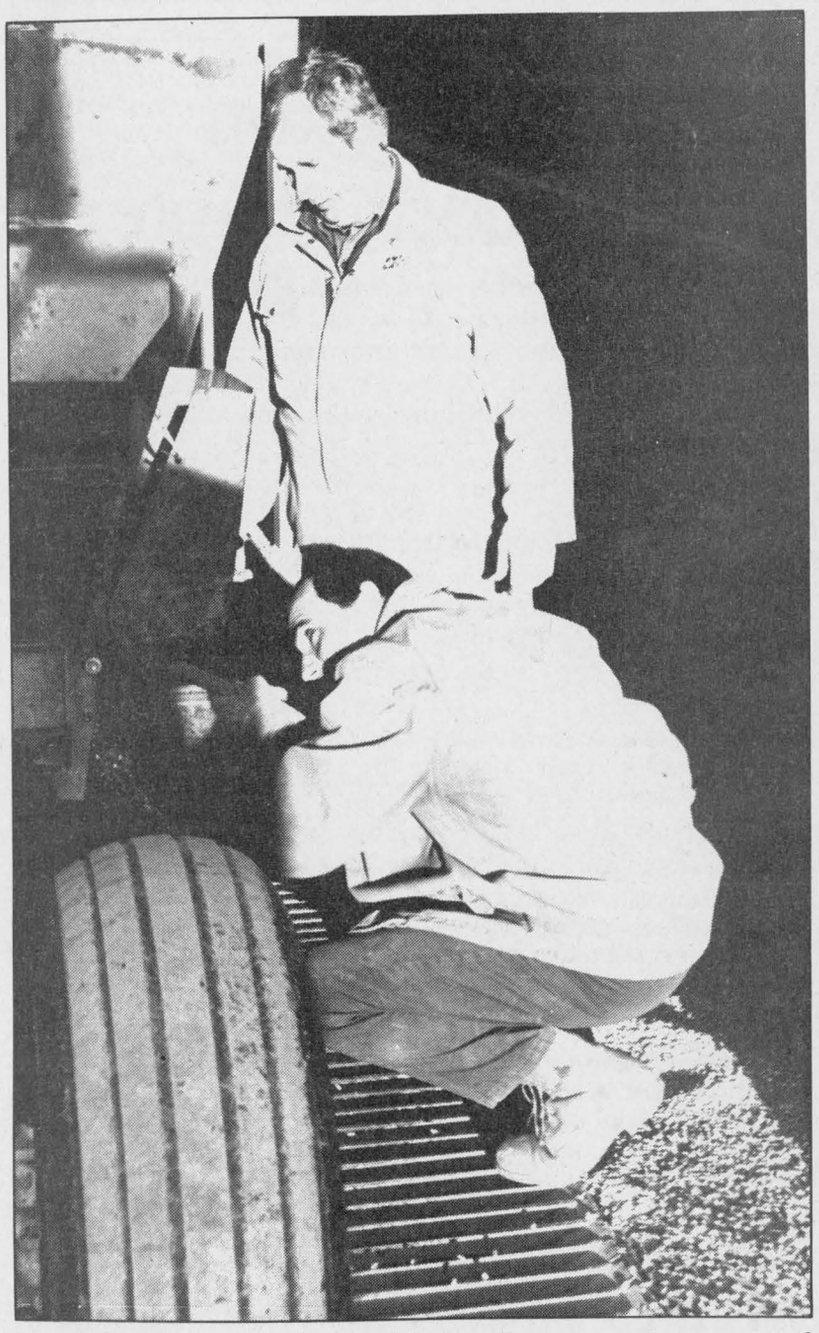

Lloyd Hambleton, standing, and Robert Prevost empty corn out of wagon to be dried and stored.

# Foster parenting the Swift way

## Apple Hill area couple honored by children's aid for foster parenting contributions

**By Joe Banks**
**News publisher**

When Gerry and Mary Louise Swift decided to become foster parents to children from broken homes four years ago, they really didn't know what they were getting into.

Gerry had an inkling. He grew up in a family that took in foster children. For years, it wasn't uncommon for him and his sisters to be around kids which were not from his biological family.

Today, after four years of providing a loving, caring home for four children who hadn't known one, the Swifts now know they'd do it all again.

Chosen the 1996 Foster Parents Family of the Year by the SD&G Children's Aid Society, the Pigeon Road couple near Apple Hill say "fostering" four children has been a rewarding experience, though, especially in the beginning, very challenging.

"We were very surprised we got it," says Gerry, an artist, who lives on a 1850s-vintage farm just off Pigeon Road.

But those who know the Swifts and the children they care for – two are 12 and two are seven – are probably not as surprised.

Both Gerry and Mary Louise feel they may have been chosen because they eagerly accept any new policies or programs tailored to foster parenting.

And with the CAS having been cut back by 14 case workers, their roles – and those of the other foster parents throughout SD&G – have progressively grown in importance.

The children they've taken into their care have all been "Crown wards" from families who are "legally incapable of looking after them," says Mary Louise.

"Their backgrounds are pretty typical of kids who can't get help at home," adds Gerry.

The CAS will do everything to get children back to their parents, he says: their official policy is to send the children home, and the onus is on the parents to correct the problem.



Gerry and Mary Louise Swift have been foster parenting children from their home near Apple Hill for four years.

Children who are sent into foster homes are at the final stage: "The homes are so broken, there's just no choice. This is really a last resort," says Mary Louise.

Children who've come from broken homes have developed behavior that reflects what they experienced as normal, from parents constantly yelling or drinking to a lack of common manners.

To help in bringing the child into a life of normalcy, the couple follows set behavior modification programs which look at relationships rather than the individual: "We try not to deal with the negatives at all," says Gerry. "We keep the kids busy."

Part of that means getting involved in pursuits the children enjoy; the couple helps out with the Maxville Scouts and makes sure than in most activities, they're involved with the children. In all respects, they are part of the Swift family; dinners are taken in a group surrounding.

But it's not easy, Mary intones.

"It's a 24-hour job. And there are financial restraints on the foster parents too. They're expected to do the legwork.

"It really is a labor of love."

They even get their 23 year-old son, Lee, to help out the odd time while they take a break.

"It can be hard," says Mary of foster parenting. "We're used to it now. But (when the children first arrive) they can be disruptive. They want things in turmoil because they see that as normal."

Gerry says foster children frequently arrive in the home "with none of the tools, anything from using a knife and a fork to dressing..."

The couple credits CAS workers along with the school principal, teachers, even the school bus driver, who work as a team to help the children cope and move on from the darkness of their past lives.

And as the children begin to see consistency in and out of the home, they no longer fight the prevailing world of the new normalcy around them.

This is when the rewards of foster parenting begin to surface.

"It's great to hear people say they've really seen a change in the kids."

That proves in the minds of the foster parent that they're having a genuine impact, that all of the effort was worth it.

They are especially proud when they go to a restaurant or church and people comment on how good the children are.

That's genuine proof that the technique of foster parenting they use – Behavioral Analysis Intervention Team (BAIT), really a collection of set and proven procedures, is paying off.

BAIT dictates that there shall be no verbal or physical violence to restrain a child, that both parents must stick to the established procedures.

"You start with the small things,"Mary says. "Thank them for hanging their coat up. Before long, they'll hang their coat up without giving it a thought. But you don't give them attention for being bad. If it's behavior that can be ignored, then ignore it."

But for all of the semantics and theories, it's clear the Swifts don't see a lot of science in what they do.

"You just provide the role model and be consistent."

## Kenyon Township

*Council Briefs*

The following are among the topics discussed by Kenyon township council at a meeting held the evening of Wednesday, Oct. 23 at the township hall, Greenfield.

### Drainage woes

Kenyon residents are still paying for foolish practices by Caledonia farmers, council was told.

Farmers on the Caledonia stretch of the Urquhart Drain, which runs through the two townships, are plowing up to the edge of drain rather than leaving the required three-metre buffer, Kenyon resident Ward Gowland reported.

The results is that silt then enters and blocks the drain, a situation that residents upstream – in Kenyon township – must pay to have rectified. Some 80 Kenyon residents have been charged nearly $64,000 for drainage work, Gowland said.

This follows a related situation last year in which Caledonia residents demanded that Kenyon residents pay for new culverts on their Caledonia properties.

### Garbage tenders

Kenyon received two tenders, from Char-Lan Sanitation and Ontario Disposal Service, for a two-year contract to pick up refuse and recyclables from the township's 1,387 residences.

The tenders included prices for both weekly pickup and, as council has considered in the past, biweekly pickup.

"Going biweekly could save ratepayers $32,000 a year," said Councillor Kent MacSweyn. "What we have to determine is whether Kenyon residents are willing to pay more for improved services."

Council will select the winning tender at its next meeting.

### Beaver news

Lionel Lustgarten reported that the township's recently formed anti-beaver committee has been "very busy: gathering information and opinions on the township's burgeoning beaver population.

He noted that trapping beavers was not the only option under consideration, as the committee includes people "who won't allow beavers to be trapped."

Beaver baffles, which allow water to continue flowing at beaver dams, are also being studied, he said, though they can cost thousands of dollars to buy and install.

Concern was also expressed about the possibility of township roads being flooded by beaver ponds on adjacent private property.

"The vast majority of people can see we have a problem (with beavers)," noted Councillor MacSweyn, "but there are some who won't listen to reason."

# Local resident marks referendum anniversary with petition to U.N.

## Ed Benson wants future referendums monitored by international organization

**By Joe Banks**
**News publisher**

A year after the Montreal rally and Quebec referendum, an Alexandria-area man has petitioned the United Nations General Assembly to provide UN observers during any future referendums on Quebec's future in Canada.

In a letter titled "Application to the General Assembly of the United Nations" Eigg Road resident Ed Benson has fired his own personal salvo in the national unity debate by claiming "the democratic principles and Constitutional guidelines for conducting legal, fair and unbiased referendums in the country of Canada, have been compromised by extremists elements within our society and illegally validated by the federal government of Canada."

Benson, former owner of the defunct Pinetique in Dalkeith, master carpenter, newsletter publisher, member of the Reform party and a prolific letters to the editor author, sent the application to the UN's Secretary-General Boutros Boutros Gallie a month ago.

He has yet to receive an answer.

Benson is claiming the Oct. 30 referendum last year was illegal, and was "illegally sanctioned by Canada's federal government, was subject to massive, calculated and deliberate, democratic vote fraud by the separatist government of Quebec and that of the Bloc Quebecois."

He points out the tens, "if not hundreds of thousands" of democratically cast ballots asserting the no position were illegally rejected by the election scrutineers..."

He also contends the federal government would not allow or direct officials from the rest of the country to oversee or monitor the voting process or counting of the ballots.

Adding to his argument are accusations that the Bloc Quebecois "illegally and unconstitutionally" called upon military factions to switch their allegiance.

He argues too that neither the federal or Quebec governments consented to a public request for a recount of the ballots and the aboriginal votes were not counted in the final tabulation of voting results, even though they voted 96 per cent to remain in Canada.

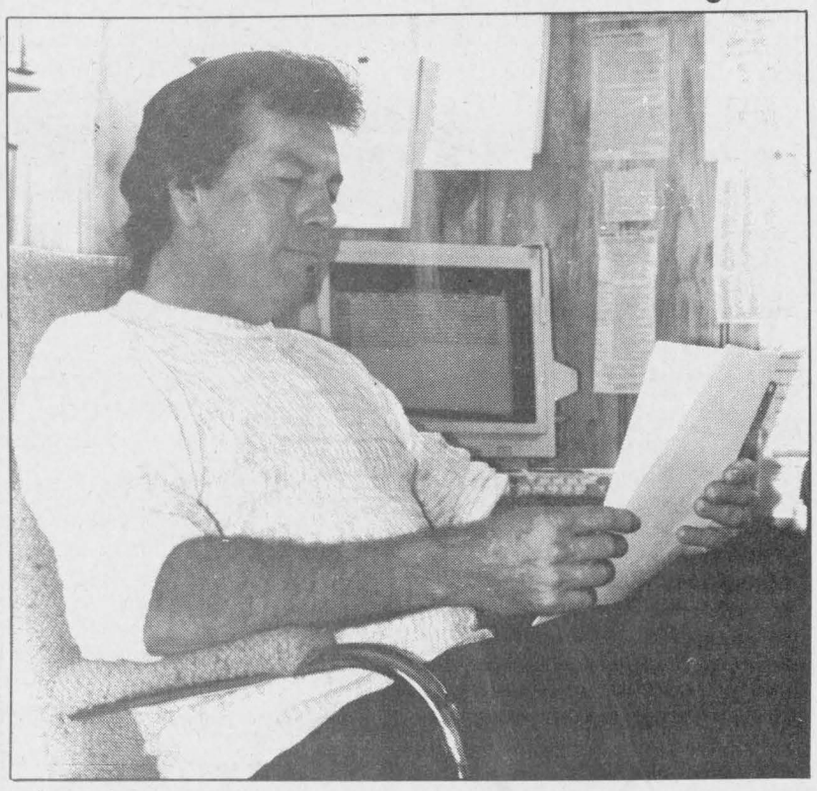

Alexandria-area resident Ed Benson doesn't believe another referendum should be carried out without UN supervision.

But what makes his arguments so noteworthy?

He calls himself an "advocate" of Canada.

"I'm just a regular Canadian who has done enough work, who has correlated the systematic and methodical disintegration of the Canadian establishment."

In an interview to elaborate on his reasons for making the UN application, Benson said his cause is something many people believe but few have been willing to go out on a limb over.

And he stressed his efforts are not an attempt at making political hay to help the Reform cause.

"Personally, I don't care who runs the country as long as they follow the Constitution," he said. "And the Constitution has really been torn apart by the prime ministers from Quebec."

That's an allusion to the fact that he believes Pierre Trudeau, Brian Mulroney and now Jean Chretien have worked to appease Quebec and thereby "destabilized the relationship between Quebec and Canada."

Benson says he's been concerned for some time that Canadians have been silent on these issues and has taken it upon himself to do what he can as an ordinary Canadian to see what happened last year, doesn't happen again.

"I've sat back and watched to see what the government would do (after the referendum) but the government hasn't done anything," he said.

Working through the Bloc Quebecois – the Official Opposition – is clearly out of the question, the Conservatives aren't an option, though he admits he is keeping Preston Manning apprised of his work.

And the government, of course, would defend its course of action over the last year.

Does he compare his grass-roots challenge to the country to Howard Galganov's pro-anglo campaign?

"I like his direction but you can't monetarily descent...to go to Wall Street and tell them not to invest in Quebec. Quebec is suffering big time."

He has appealed to ordinary Canadians through his letters campaign, but "I've found the average Canadian is...way out there. You ask them where money comes from and they don't know. Or about the Constitution. They don't know."

The inactivity by the public is what has spurred him to get involved, he says.

But if someone else stepped forward to champion the kinds of causes he is, he would back them.

"I wish people would collectively speak for me. But they're not."

Kevin Macdonald, President
Joe Banks, Publisher
Lindsay Cameron, Advertising Manager

# Editorials/Opinions

The Glengarry News is published every Wednesday at 3 Main St. S. Box 10, Alexandria, Ont. K0C 1A0 by The Glengarry News Ltd.

Phone 613-525-2020 *Sharing Your Future...Remembering Your Past* **Home Page: http://www.glen-net.ca/gnews.** Fax 613-525-3824

## Does conviction close a dark chapter?

With the conviction of Jason Horvath for second degree murder in the death of Alexandria resident Gerald Cuerrier, another traumatic chapter has closed on Alexandria's history, a chapter that has brought to light the frightening subculture of drug abuse among youth in the town.

Or has it?

The trial of Horvath and those of the two young offenders laid bare a troubling circle of local drug abuse among teenagers which ultimately contributed to Cuerrier's death. At various points through the processes, it became evident their testimony brought to light a drug trade few members of the community were aware existed or, if they did, believed it was very isolated.

The question on everyone's mind then was, is this a widespread problem worse than the drug problems of other communities with similar demographics and population? Or is it no worse than those in other small towns?

At the same time, citizens complained that the trials painted the town in an unduly negative light.

Local officials disagreed on the truth. But no-one can disagree that there have been few measures taken to first identify whether there is a serious problem and second what steps need to be taken to correct it.

Some measures have moved forward, more as the result of volunteerism than any comprehensive plan. The centre, intended to give local youths a place of their own, has taken shape, but it will be costly to improve. Organizers feel out of that centre, peer counselling for youths and activities could be planned.

The Alexandria police have made some recent high-profile arrests related to the drug trade, though a proposal to add a drug-sniffing dog which was expected to be added to the force's arsenal, has been shelved.

The school board has a zero-tolerance policy with regard to drug use in the high school. But there is only so much teachers, principals and the students themselves can do to thwart any determined infiltration of the drug trade into the hallways of the high school.

The upshot of this is that the community may be experiencing a false sense of security with the conviction of Jason Horvath, that his trial was not actually the conclusion of a problem, but a jarring symptom of it.

There is more to be done.

## The need for blood doesn't go away

The Krever inquiry into the Red Cross distribution of tainted blood, as necessary as it was, has created a new problem. The blood agency's officials are blaming recent publicity from it for stemming the flow of blood from donors to the operating rooms.

This creates a dangerous state of affairs for the population at large who daily encounter risks that could result in a blood transfusion. It's not an exaggeration to say that the life one saves by donating blood could be a loved one, or one's own.

The blood shortage has become so critical, Red Cross people say, that the system is nearly at the point where surgeries have had to be postponed.

Consider this: the blood bank is happy if it has 125 O positive units on hand. On one day last week, the agency was down to 58, and there is a continual turn-over of units.

As a result of increasing blood shortages, Glengarry blood donors are playing an increasingly major role in keeping up tight supplies in the regional office; those giving at area clinics twice a year in the town consistently impress Red Cross officials in Ottawa with their unending sense of generosity.

Alexandria produces about 450 units a year thanks to two clinics sponsored by the town's Lions and Richelieu clubs. The Red Cross is confident it could double that output by adding another two clinics, but it doesn't want to burn out the limited number of devoted volunteers it has now.

Before that happens, though, citizens have to be further assured beyond the findings of the Krever commission that their donations are secure, and that there is no risk involved in their giving blood.

The Red Cross needs to be more active in telling the public that their gifts of life are safe as a result of new systems put in place. Public advertising, seminars and other media should advise those who were giving blood that it's okay to come back, and any new donors that they are urgently needed.

People need to be convinced that any minute risks there may have been far outweigh the vast benefits other human lives will gain from those contributions.

For their part, there are two important ways that the citizens of this community can play a huge role in helping the agency out of this quagmire: (1) To organize and sponsor more clinics with the participation of more organizations and (2) simply, to trust the new measures the Red Cross has put in place to protect the public against tainted blood, and give.

The first opportunity to donate comes this Thursday, Nov. 7 at Glengarry District High School. Please give. The need never retreats.

**The Glengarry News**

Member of the Audit Bureau of Circulation, the Canadian Community Newspapers Association, the Ontario Community Newspapers Association, and the Ontario Press Council.

**Subscription rates:** $29.96 (incl. GST) per year home rate;
$42.26 (incl. GST) per year in Canada standard rate;
$116.63 (incl GST) per year outside Canada.
Second Class Mailing Reg: #1302

**Reach us by Modem!**
**Letters to the editor can be sent to us through the Internet at gnews@glen-net.ca**

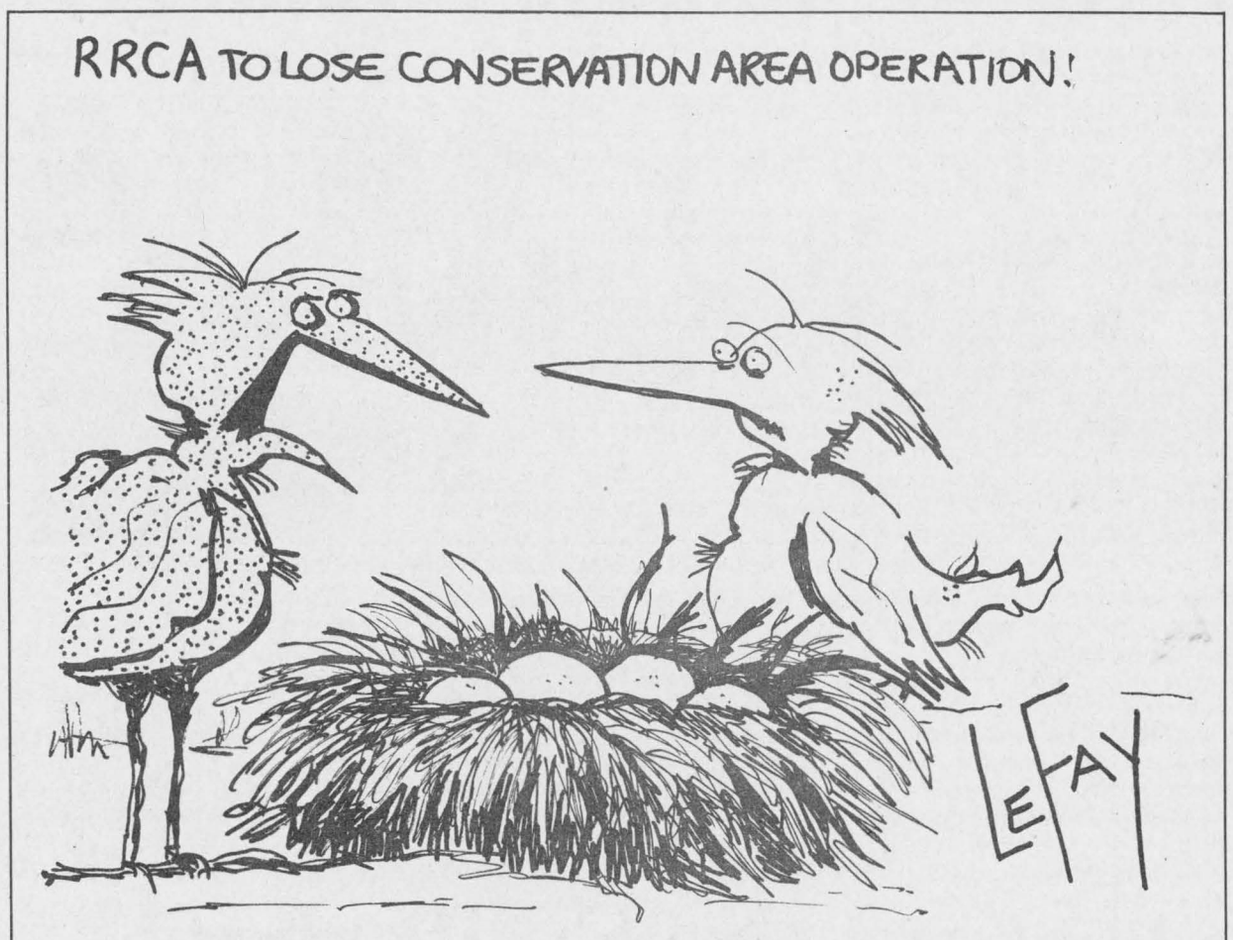


## Old war stories should never die

**After Thoughts**



*by Joe Banks*

I've never tired of hearing old war stories from veterans, despite their odd protest of "who'd want to hear about that?"

A good chin wag with a veteran is an increasingly rare chance to get a glimpse into what it was really like for a human being to live through tumultuous history.

Veterans are living time machines who can speak with certainty about the greatest conflicts in human history. Their related experiences enrich our appreciation of their role in shaping the society we live in today.

But on a less broad scale, many of the stories are simply fascinating to hear. Some are downright entertaining. All of them were educational, and on some occasions, as gripping as any action film or book.

First of all, though, they have to be willing to talk about their experiences. It seems to be an unwritten code of the boys who were there that the more horror they saw, the less they talked about it.

There's a decorated veteran living here in Alexandria, for instance, who we nagged off and on over the years, to let us tell his story. He was decorated for landing a burning aircraft – he was the wireless operator – after the pilot had been killed. He was decorated for that heroic effort, but after the de-briefing that day, he didn't want to talk about it again. And he hasn't.

There are others who will talk about the war years, but recall only the good times; the mess hall dances, the music, the practical jokes, and usually with a tear just about to drop from the corner of an eye.

And then there was Stuart Lee, a respected Almonte hardware store owner. Stuart didn't have to do much talking though; he was a war photographer who flew with the Royal Canadian Air Force, taking aerial reconnaissance photos and static photos of war scenes for archival and intelligence purposes.

He had a collection of some of those photos. They showed war in all of its graphic horrors; a burned corpse of a German airman lying along a French roadside, a scorched and pockmarked farm field where once a proud stand of crops, a burning Spitfire folded into a blazing fuel truck, and picture after picture of incredible mounds of ruins in the town centers of French, Belgian and German towns.

While Stu's pictures were shocking, they did not relate the sense of human emotion that went along with those recorded scenes. Only a personal memory, rekindled and related in an honest voice, could do that.

When a veteran is cajoled to speak up, it is usually done through a kind of third-party translation: "You were scared," they might say. "You kept your head down and you listened for the orders." Rare are the moments when he would refer to an action in the first person. The word "I" rarely entered the vocabulary of the veterans I've had the pleasure of meeting.

Some cried when they remembered those days, perhaps the most understandable. Others couldn't stifle a laugh. Still others stared off as they spoke.

All of them, though, had something in common. They saw and experienced a life most of us likely never will experience.

For this alone, they deserve our ear. And our thanks.

## The annoying jukebox of the mind

**Guest Column**

*by J. L. Lefebvre*

I can't get the Glen Campbell song *Rhinestone Cowboy* out of my mind.

It all started with an advertisement for the Jon Lovitz movie *High School High*, a parody of violent inner-city school movies like *Dangerous Minds*, *The Substitute*, *To Sir With Love* and *The Blackboard Jungle*.

In the preview, the Lovitz character is supervising a school dance where virtually all the music selections are rap.

Lovitz wonders aloud why the students can't listen to a song with a melody. When challenged by the D.J. to come up with something better, he produces *Rhinestone Cowboy* – the old Campbell hit from the 70's.

I haven't listened to that particular tune in approximately a decade-and-a-half, I didn't like the song when it came out and the only time I want to hear the name Glen Campbell is at the Glengarry Soccer League awards banquet.

But somehow, some way, my subconscious has lassoed the Cowboy and placed it at the top of the playlist in the jukebox of my mind.

All of which goes to prove my theory – no matter how many pieces of music you hear in a day, your mind will also put the most inane, the most annoying and the most infuriating melody on permanent play.

There was a time in university when I had to write a history exam. The night before the test, I studied until 3 a.m., slept for about four hours and woke up raring to go.

I flicked on the T.V. out of force of habit, but there was nothing on but cartoons.

While walking to the exam room, I was thinking about Confederation, the construction of the transcontinental railroad and the Quiet Revolution.

But from somewhere in my frontal lobe came some haunting sounds.

*"Ta-da-da-da-da-ta-da-ta, ta-da-da-da-da-ta-tum."*

I ignored the music at first, but as it grew louder, I grew more confused.

"Wait a minute," I thought to myself. "The history of Canada doesn't have a soundtrack."

By the time the exam paper arrived on my desk, the horrible truth had hit me – I was humming the theme music from *Inspector Gadget*. And I kept on humming softly to myself throughout the three-hour duration of the test.

The exam worked out okay, but it was a real struggle to sort out John A. Macdonald, Wilfrid Laurier and Maurice Duplessis from Dr. Claw, Chief Quimby and Brain.

At one point, I had to make emergency use of my liquid paper when I absent-mindedly wrote that MAD agents were responsible for the collapse of the Diefenbaker era.

Why does your mind insist on continually replaying irritating songs? I call it Lamb Chop's Playalong Syndrome – your subconscience treats every insipid song like *The Song That Never Ends*.

It's like your brain is a broken jukebox stuck on K-4 – *The Chicken Dance* by the Lawrence Welk Orchestra.

If all the tunes that got stuck in your head in an average week could be recorded, you'd have *The Official Soundtrack of Hell, Vol. I to XII* (available on 8-track only).

Things wouldn't be so bad if your internal stereo played only classics, but nooooooooo. Your brain continues to churn out fingernails-on-a-chalkboard material like *Disco Duck*, the latest McDonald's jingle or anything by Michael Bolton.

Instead of *Greensleeves*, your mind gives you *Green Acres*.

You'd love to hear the stirring theme song from *Rocky*, but instead you get *Rocky and Bullwinkle*.

It'd be great to repeatedly hear the *Hawaii Five-O* song, but your mental disc jockey plays *9 to 5*.

I'm probably being a little harsh on some of these songs, but every piece of music sounds like it came from *Bruce Willis' Greatest Hits* when you've heard it ad nauseam.

The Champs' *Tequila* is a great favorite at dance parties, but even the sanest person in the world will be climbing the walls after the 1,387th rendition (which, incidentally, is 1,386 more replays than there are words in the song).

And don't even get me started about *Scotland the Brave* on Highland Games weekend and the following four or five days.

The worst part about this sickness is that it's contagious.

It's not uncommon for an ABBA tune to go from the editorial offices at the *News*, to the front counter, to the advertising department and back in a single day. Sometimes, on a particularly hectic deadline day, the song will make two or three round trips.

Sometimes, we can't contain the spread of infection within the walls of the newspaper office.

I actually forced *Rhinestone Cowboy* out of my head a couple of days ago but, like a boomerang, it came back.

One co-worker passed the song along to another, who handed off to a customer, who went to the school to pick up her daughter, who had a study date with her boyfriend, who shot a quick game of pool with his restaurant-employee brother.

The next day I picked up a food order and, before I know it, I'm munching on a poutine and singing: "*Riding out on horse in a star-spangled rodeo.*"

Aaaaaugh! Somebody shoot me.

Dilcas gu Brath

## Choir update

**Highland Paths**



*by Ken McKenna*

The Glengarry Gaelic Choir has finally made a tape. The recording was done at Kenyon Presbyterian Church in Dunvegan over a two-day period, with many hours of intensive practice for weeks beforehand. Dave McCormick and Darrel MacLeod looked after the technical details, assisted by Judy MacLeod (when she wasn't singing). It was nerve-racking work, everyone conscious that the slightest mistake would mean doing the same song over (and over and over). Conductor Fiona Fraser played Lady MacBeth to keep us in order and choir director Anne McKenna played the lion tamer, keeping our minds from wandering. I couldn't help but think of the great Dr. Johnson's oft quoted remark "Depend upon it, Sir, when a man knows he is to be hanged in a fortnight, it concentrates his mind wonderfully". Of course we had to walk a fine line between discipline and anarchy, because although we wanted to make a tape that would make us all proud, we didn't want to lose that spontaneity and joyousness that has been the hallmark of our choir since it began seven years ago.

One year at Mod-Ontario in Toronto the judge was Ken Thomson, the conductor of the century-old Glasgow Gaelic Choir. He was amazed to see us tapping our feet and swinging as we sang. "That would never be allowed in our choir in Scotland" he said, "but after hearing and seeing this Glengarry Gaelic Choir, I realize that we have lost something very important in the way we sing Gaelic songs in our choirs back home. We are very rigid and a little up tight. Perhaps we take ourselves too seriously and sometimes lose the feeling and soul of the music". After awarding us the first prize, he said "When I go back to Scotland perhaps I'll let our choir tap their feet if it helps them to sing with the joyousness of the Glengarry Gaelic Choir!" But when some of us tried to tap our feet during this recording, it sounded like thunder, so we had to cease and desist. We still kept up our lively spirit, but without the sound effects.

All kinds of things can go wrong when making a recording, but it's not quite as bad as making a movie. When I was involved in "The Massacre of Glencoe" in Scotland many years ago the cast and crew put in twelve and fourteen-hour days just to get three minutes of usable film. Making a recording may be much easier, but problems still occur. Back in 1970 I wrote the script for a ten minute promotional film for the Clan Donald Lands Trust which was raising money to build the Clan Centre at Armadale on Skye. We dubbed the commentary and background music in a Montreal studio. The theme music was Over the Sea to Skye, naturally. Wilfred Gillis was on violin, Robert MacLeod of Mull on accordion. It took us all day. Beautiful downtown Dunvegan may not be the busiest of places, but we had to stop a few times while a tractor went by the church or other strange sounds came out of nowhere. But we did it and we're glad.

The members of the Glengarry Gaelic Choir are: Muriel Aitken, Joyce Bremner, Nan Campbell, Lorna Chapman, Bernice and Lindsay Coleman, Julia Danskin, Cathy and Cassie Depratto, Fiona Fraser, George Harland, Bob Lemieux, Stan McCaskill, Dave McCormick, Hugh Allan McDonald, Gerald McGillis, Darrel and Judy MacLeod, Revs. Jim and Mitch McVeigh, Gerry Tibbals, Heather Whitbread (who designed the cover), Marion Whitton and Anne and myself. Honorary (and much loved) members are Marguerite McGillis and Betty McDonald.

After the technicians put the finishing touches on the cassette, it will be ready for sale. We hope to have it available in Nova Scotia, Scotland, Toronto, Kingston and Ottawa, as well as in many locations in the Glengarry area, such as Danskin's in Maxville, and Johnsons' Fassifern Store, and through any member of the choir. It would be an ideal gift for Glengarrians living away, and for anyone interested in the Highland heritage of Glengarry. Advance orders can be phoned into (613) 874-2861.

# Letters to the editor

## Are we not our brother's keeper

**To the editor:**

In response to Sheila Olson's letter (Oct. 23, page 5) concerning the proposed casino I would like to point out that not everyone's views correspond to the glossy picture she paints of Las Vegas.

I know of one recent bus tour that visited Las Vegas where the age groups were from seven to 70. They came from all over the world, mostly Great Britain, Europe and Australia. And why were they there? It may come as a big surprise but it was not for gambling but for the other attractions? Not one person on the bus had any intention of losing their hard-earned vacation money on gambling. They were there to see the British War Ship that goes down and comes up with the captain still standing on the bridge, the volcano that erupts every hour, the hotel built like a pyramid, Caesar's Palace with its block-long shopping complex, the white Bengal tigers, the museums of famous stars, the chocolate factory, the shows, etc. After three days in that illustrious city, no one had lost or gambled more than $100 and the conversation centered around how reasonable the food and lodgings were, and the attractions that they had seen.

Do not forget that the people who work in the casinos do not live near the city centre. The housing developments are at least 20 minutes away, it is like entering a different world; in fact it is more like two cities in one. The residents carry on their lives indifferent to the happenings in downtown Las Vegas. The city is not just for gambling but is a Disney World for adults!

Also there is the other side of life in that city. Just a few miles away from the centre, the brothels, the homeless people on the street, the fighting, the dirty neglected little children running around at all hours of the day and night is all kept hidden.

Do you think our town of Alexandria will be able to escape the seamier side of a casino? I think not. We will attract the undesirables. Furthermore as we have no big attractions, the people will arrive by bus and go home again, probably on the same day, like Orillia where at least a quarter of the hotels, built in expectation for the tourists who were going to flock to the casinos, sit empty.

Another question: Where will the buses park?

It is also a well-known fact that if you are going to the casino in Montreal, you do not go on the first two days of the month when the welfare checks arrive.

Mr. Sauer keeps saying it is a future for our children. What kind of future: prostitutes, croupiers, housemaids, dishwashers, chauffeurs; is that any aspiration? Or is society the same as in Charles Dickens' time, when we preyed upon children, the old, and the poor. Has our society not progressed at all? Are we not our brother's keeper?

**Sincerely,**
**Sharon Lancaster**
**North Lancaster**

## Owner condemns deer 'gang hunts'

**To the editor:**

Today marks the first day of the 1996 deer hunting season. We have never been in favor of hunting, especially in populated areas and have posted all our owned and leased land as "No Hunting" (red spray paint circles in trees and posts which cannot be removed).

Two years ago we discovered a perfectly legal form of hunting which turned our stomachs and which many people know nothing about: gang hunts. We witnessed a group of approximately 12 "hunters" sweep across a bush area (part of which had been posted) and chase a deer out and towards another group of six or so hidden hunters. Fortunately the deer decided to take a completely different route, directly towards my husband who was plowing, and scraped over the line fence into our property where he was safe.. for the time being.

This afternoon I witnessed yet another gang hunt along site County Road 19 just north of Williamstown. five vehicles carried five brave hunters who attempted to flush the doe and fawn which have been living in the bush across from us all summer towards the waiting guns of eight other hunters! There is no skill involved in this and very little chance for the prey to escape. It beats me why anyone would lower themselves to hunt in this manner.

To anyone who permits hunting on their property: would you please give the deer a chance and insist that the hunting party be restricted to two or three people. Also, to those who enjoy wildlife, post your land with red circles of paint sprayed on trees and posts along your perimeter and don't waste your money on signs which are removed as soon as they are put up.

Lastly, take the licence numbers and description of all vehicles parked along the road and check with your neighbors as to whether or not they have given permission for this type of hunting.

Many times they are unaware that it is taking place.

**Sincerely,**
**Angela Dorie**
**RR2 Williamstown**

## Australian principal found us on web

**To the editor:**

Greetings from Glengarry Primary School. I found your home page during a search of the World Wide Web.

During 1984 I was on teaching exchange at Whitehaven Elementary School in Ottawa. Recently one of that staff sent me a copy of "Glengarry Schooldays" and said that she thought the original Glengarry school was the school in Upper Canada Village, which I had visited with my Whitehaven class.

Glengarry Primary School is located in the Perth suburb of Duncraig in Western Australia. It was established in 1980 and is set in natural bushland and adjacent to a bush reserve. We have nearly 500 children in pre-primary to year seven.

Our school has been a trendsetter in environmental education. We have won several prestigious environmental awards in the past few years. Our children have a H.O P.E. (Help Our Precious Environment) group. Three times a week with assistance from parents we conduct a recycling program for the school community and neighbors. On the first Saturday of the month a larger recycling program is conducted where we collect a greater range of material. The HOPE Group also monitors and helps reduce our use of electricity, gas and water.

We have a large computing program with the whole school reticulated. Our computer room is equipped with Acorn BBC machines. Some Apple Macintoshes are available for use in classrooms and the library uses IBM machines for circulation.

In Western Australia there is in addition to our school and neighboring Glengarry shopping centre a creek, a range and a large property known as a 'station' named Glengarry.

In the state of Queensland there are two 'stations' called Glengarry. The state of Victoria has a town named Glengarry. We have been writing to their school. Tasmania has a suburb called Glengarry.

We would like to be able to contact Glengarry District High School as well but their E-mail address wasn't on the web page.

Trusting that this is of interest to you,

**Sincerely,**
**Peter Farrell,**
**Acting Principal,**
**Glengarry Primary School, Duncraig, Western Australia**

## Private care helps kids grow

**To the editor:**

I would like to comment on the article you published in last week's paper regarding the publically-funded Glengarry Child Care Centre.

I am very sorry that the centre is in financial difficulty, but I think this does not give the right to the executive director, Jo-Ann Trottier to make negative comments regarding private home day care facilities.

Many of us private home day care providers and not "Tom, Dick and Harry" have chosen to leave the public day care life to raise our families. We provide the local children the family ambiance and loving atmosphere that will help them grow through many daily well-organized activities, in the warmth of our homes.

It seems like using the wage-free students (unqualified may I add) helps run your day care centre which means you're using any "Tom, Dick and Harry."

**Linda P. Lapointe,**
**RR5 Alexandria**

## Thanks for coverage of reunion

**To the editor:**

I would like to take this opportunity to thank you for your coverage of the Iona reunion. It was an enjoyable event for all who participated, even the event organizers.

Because of the generous turnout the organizing committee was able to make a substantial donation the the "Friends of the Ruins" to help preserve the National Historic structure.

Once again thank you for helping us reach former Ionians and your coverage of this once in a lifetime event.

**Sincerely,**
**Barry MacDonald**
**Iona Reunion Committee**

## Daycare is 'too expensive'

**To the editor:**

I am writing in regards to the recent story about the Alexandria daycare's financial problems.

I am a full-time working mom who, like many Canadian women, tries to help the family income become more stable. While I was in the SD and G private home daycare program, we had to prove every six months how poor we were to get part of our daycare fees subsidized.

Why should I have to pay for the child of a single mother who makes the same or more income that I do, who does not live with the child's father when there are still two incomes coming into the household?

And paying $22.25 a day for day care is too expensive for us. My child goes to a private home day care in the area for half that price and receives her two nutritional snacks and a hot meal everyday, not counting all the planned activities she gets to enjoy during the day, like sensory play, puzzles, outdoor climbers, etc.

Guess what? Us taxpayers don't support her, like our tax dollars do for the Alexandria day care!!!

**Sincerely,**
**Lorraine Currier**
**RR5 Alexandria**




**Fall Clean-Up**
It's time to get your carpets and upholstery spruced up with
**STEAM POWER CLEAN**
COMMERCIAL and RESIDENTIAL CARPET and UPHOLSTERY CLEANING
**3-CUSHION COUCH and CHAIR $60**
**4 ROOMS $79**
Residential Only
Finished Basement Excluded
Industrial truck Units for Power
NO SHAMPOO - NO STICKY RESIDUE - FREE DEODORIZING
We do Cars, Trucks and Boats
Also Available: Dupont Teflon Carpet Protection
Satisfaction Guaranteed. Call Collect
STEVE COUSENS 538-2213 Moose Creek
39-tf



Weight Watchers
Invites you to
Get In Control
For The Holidays
Join us in
**ALEXANDRIA**
at the
Glengarry Sports Palace
Tuesday, November 12
6:00 p.m.
1-800-267-9939



©1996 Weight Watchers International Inc. All rights reserved. Weight Watchers is a registered trademark of Weight Watchers International, Inc.
45-1c

CLASSIFIEDS GET RESULTS



PIERRETTE DECOEUR
*Broker*
Masson Insurance Brokers Ltd
For all your insurance needs
8 St. George St., West
Alexandria
525-1836
1-800-641-4405

La goutte de vie
Your gift is life!
**COLLECTE DE SANG**
**BLOOD DONOR CLINIC 1996**
E.S.R.
GLENGARRY
D.H.S.
Le jeudi 7 novembre
Thursday, November 7th
Heure: 14h-16h30 – 18h à 20h
Time: 2:00 to 4:30 – 6:00 to 8:00 p.m.
La Société Canadienne de la Croix-Rouge
The Canadian Red Cross Society

**LEFEBVRE'S FOOD MART**
(formerly Food Town)
Denis and Pierrette Lefebvre, props.
64 Lochiel St. 525-5414
*Offer expires Saturday, Nov. 9/96*
Hours: Mon.-Wed. 8:30 to 6:00
Thurs. and Fri. 8:30 to 9 p.m.; Sat. 8:30-5:30
Sunday: 11:00-5:00
FREE Delivery in town limits on orders of $20 or more



**GROCERY**
RC Regular or Diet Cola 24x355 ml 4.99
Sunlight Laundry Detergent 12 L 7.99
Nabob Traditional Coffee 300 g 3.29
Schneider's Cheese Slices 500 g 2.99
Swift Canned Ham 454 g 3.69
Kellogg's Honey Nut Corn Flakes 525 g 3.99
Assorted Jell-o Puddings 4 x 142 g 1.99
Labrador Water 18 L 3.99 *New Regular Price*

**MEAT**
Cut from Can. Gr. A,AA,AAA beef Chuck Cut and Wrapped 1.59 lb.
Cut from Can. Gr. A,AA,AAA beef Long Loin of Beef 2.99 lb.
Fresh, Boneless Chicken Breasts 3.99 lb.
Boneless Stewing Beef 2.09 lb.
Maple Lodge Dinner Hams 1.89 lb.
Cut from Can. Gr. A,AA,AAA beef Tenderized Steak (Minute) 3.99 lb.
Store Sliced Cooked Ham 1.99 lb.
Shadow Bacon 500 g 1.99




OUR CLASSIFIEDS GET RESULTS

# Man charged with uttering threats

## Police Briefs

A Dalkeith man was charged on Oct. 29 with uttering threats and possession of a prohibited weapon.

Leroy Robinson, 44, was charged as a result of an investigation by Alexandria police after threats were made to a town resident.

During the arrest, police also found two prohibited weapons in a vehicle.

Robinson was brought before a justice of the peace on Nov. 1 and was released on a condition to appear on Dec. 5.

### Double whammy deer

A deer was struck by a south bound and a north bound vehicle as it stumbled across Hwy 34 at 8 p.m. on Nov. 2.

The deer was first hit 2 km south of Hwy 43 by a car driven by Aurele Lebrun of Green Valley.

The injured deer then stumbled into the path of a car driven by Stefan Flipsen of Williamstown.

Both cars sustained moderate damage. The deer died.

### Maxville smash

Two cars sustained damage in a minor accident on Main Street, Maxville at 6 p.m. on Nov. 3.

The accident occurred after a vehicle heading south on Main slammed into the right rear end of another which was completing a left turn onto George Street.

The north bound vehicle was driven by Donald Smeall of Apple Hill and the south bound vehicle was driven by Richard Bissonette.

# Solve break and enter

Seaway Valley Crime Stoppers needs your help in solving a residential break-in that occurred on Oct. 9 on County Road 18 in Lancaster township.

Sometime between 12:10 p.m. and 5:30 p.m. unknown persons forced open the front door of the residence.

Stolen property included a Sony 28" television, Sony VCR, Pioneer stereo, two Luxman speakers, G.E. cordless phone, components of a home theatre system, about 100 compact discs which had David written on the jackets, a new Hewlett Packard multimedia computer and costume jewelry.

Crime Stoppers does not have call display, or record conversations, you are always anonymous.

If you have any information on this or any other crime you may be eligible for a cash reward of up to $1,000.

Call Crimes Stoppers at 937-8477 or 1-800-265-8477.

# Court Report

The following were items discussed at Alexandria court on Oct. 31.

## Child pornography and touching

Donald Lucas, a 52-year-old Alexandria resident was sentenced to two months prison on charges of possession of child pornography and a two-month consecutive term on a charge of sexual touching.

Lucas was charged with possession of child pornography in June, 1995, after Alexandria police obtained a search warrant and seized photographs and negatives from a photo developing business.

Police identified one of the subjects in the photographs who was interviewed by Alexandria police and provided them with a statement concerning an incident which had occurred in August, 1991.

Police obtained and executed a search warrant on Lucas' residence on November 1995 and seized a large quantity of pornographic material.

At that time he was charged with the offense of invitation to sexual touching pertaining to the August 1991 incident.

The court ordered the destruction of all the material seized by the police.

## Guilty plea to B&E and sexual assault

Lionel Ingola of Cornwall, Ontario, was sentenced to three years in jail by Judge Jean-Marie Bordeleau in Alexandria Provincial Court after entering a guilty plea to break and enter and committing sexual assault.

The court was told that Ingola entered an Alexandria residence at 10 p.m. on Aug. 17 by tearing a screen and unlocking a door.

Once inside the house he went to the victim's bedroom and sexually assaulted her.

Alexandria police arrested Ingola in Cornwall on Sept. 4.

# Dutch, brother honor soldier

(Continued from page 1)

inscribed on the plate there, as is Aime's. It reminded me of our cenotaph here on Nov. 11.

Wreaths and flowers were laid on the monument by the president of the SD&G Highlanders. The mayor of Warnsvelt and the people of the communities and I laid wreaths as well. There was a short program held by the children of Warnsvelt, a musical concert, which highlighted the unveiling of the monument and the role youth play preserving the graves.

In May of 1996, a bench that was built in Canada by the Barrie Legion Branch was unveiled at the SD&G monument. Again I was invited to attend the unveiling of this bench, to which I was accompanied by the mayor of Warnsvelt, the Burgemeister Annemike Van Vught-Toonen.

The president of the Barrie branch and his wife unveiled the monument and thanked the Dutch people for their unfailing devotion to honoring the Canadian war dead.

The Dutch people are very, very grateful for what the Canadian boys did in the liberation of their country.

They cannot do enough for us Canadians.

On May 4, every year, the Dutch children gather at the Holten War Graves Cemetery and all other war graves in the country to lay flowers at the graves of the Canadian war dead.

Now that I've made many friends over there, it's always a pleasure to go back to visit this area and also visit my brother's grave in Holten.

I wish Canadians would appreciate what the Dutch people are doing for us over there and I would appreciate also if Canadians would do as much in this country for our war dead.

Nov. 11 are the only two hours a year that we remember our loved ones who voluntarily gave up their lives so we could live in a free democratic country away from tyranny we see in other countries.

I have promised the Dutch people that I would be back in the year 2000, health permitting. I am looking forward to that trip, to again meet my friends and to visit my brother's grave.

And to remember.

# Meeting supports Glengarry merger

(Continued from page 1)

Kent MacSweyn.

Maxville Reeve George Currier said the north-end put up a strong fight at the last counties meeting trying to defeat the proposal to split the counties.

"When it came down to the final vote, we were defeated."

Currier said the counties have a copy of the north end's proposal and said it was just ignored.

"They've got it," said Currier.

"The reeve of Lochiel was on his feet three of four times to get that put on the table."

"Our proposal was never put on the table," said MacSweyn.

"It seems to me someone stick handled the procedure."

For a proposal to be tabled, it has to go through the executive committee.

Sitting on the executive committee is Warden Charles Barkly, Leslie O'Shaugnessy, Steven Preston, Jim Bancroft, Lyle Van Allen, and Lloyd Dingwall.

"I don't know if there's a conflict of interest there," said Kenyon Reeve Gwen Morris.

Yesterday, counties Clerk Raymond Lapointe confirmed that the north end's proposal had never been tabled, but said it had been discussed at both the September and October meetings.

Lapointe also said the counties has sent out a letter asking that any other proposals to be sent in by Nov. 18.

Lawrence St. Denis of Lancaster township said he's worried the clerks may have too large a role in setting up an amalgamation.

He said that if the clerks are running the process, they may not want to come up with something that would put them out of a job.

"The municipal clerk seems to pretty well guide things" in Lancaster township, said St. Denis.

"They are the ones swaying the politicians."

"They're protecting their jobs."

Some in the audience were concerned that the whole process was being done without public consultation.

But Kenyon Reeve Gwen Morris said all the amalgamation meetings were open and the north-end even hosted a poorly attended public meeting last spring.

Others were upset there were no facts and figures on the table to show that an amalgamation would be profitable.

But Morris said the problem isn't with the facts and figures, but what to do with them.

"We have facts and figures, we don't know what to do with them."

"We need someone to help us sort them out."

MacSweyn said the terms facts and figures would better be expressed as pros and cons to amalgamation.

# Counties have last say in amalgamation

**By Lynn McCuaig**
***News* reporter**

The counties' decision on amalgamation later this month could be the final word on the new municipal boundaries, according to Elizabeth Fulton, representative from the ministry of municipal affairs.

Fulton told the crowd at the Oct. 30 public forum on amalgamation that once a proposal fulfills all the ministry requirements, the province won't likely accept objections from some municipalities to it.

For a proposal to pass, it must include 11 components that touch on the new municipality's boundaries, services and electoral representation.

It must have the support of a majority of municipalities at the county level representing the majority of electors.

Locally, the Stormont, Dundas and Glengarry proposal would have to have the support of 11 out of the 20 member municipalities

Alexandria Mayor Grant Crack pointed out that the counties' proposal could easily pass without the support of Glengarry.

Fulton gave an example of a situation in Lennox and Addington where two municipalities in the united counties didn't want to amalgamate with each other, but were forced to because the majority of municipalities supported it.

Even if some municipalities object to a proposal, the first one that is passed by counties and reaches the province would be implemented.

In SD&G, if the counties' proposal takes care of all 11 elements and passes later this month, the minister will accept it and no one will have the option of bringing in a commissioner.

"The minister isn't looking at appointing a commissioner at the drop of a hat," said Fulton.

"If the minister has a proposal, there's no consideration for a commissioner at all."

# Foodgrains project raises $100,000

(Continued from page 3)

In essence, the project needs the help of both farm and non-farm families to really succeed.

"It crosses the boundaries of farm and non-farm families," said Munro.

Now that the crop is in storage, it is the property of the Canadian Foodgrains Bank.

The national organization will try to ship the corn directly to Christian relief projects already in place around the world.

But if the corn can't be brought into the national shipping network, it may be sold and the money used to buy other grains closer to a shipping outlet.

Last year, the corn was sold and the money used to buy wheat in Western Canada.

But the local foodgrains bank is hoping it can work itself into the network soon and see Glengarry corn sent overseas.

"The hope is that at some point in time the actual physical corn will be distributed," said Munro.

Once it can be arranged for the corn to be shipped out of either the Prescott or Montreal ports, the actual grain harvested by local farmers will likely be shipped.

And if the project grows in Eastern Ontario, a regular distribution plan could be put in place.

Right now, the Char-Lan project is the biggest in Eastern Ontario and is one of 100 projects in the province.

The foodgrains bank projects have only spread into Ontario in the last few years from its Western Canadian Mennonite founders.

It first surfaced in the 1980s when a famine in Ethiopia broke out at the same time as there were heavy grain surpluses in the west.

Once the wheat board bought up its quota of wheat, farmers had no where to sell their crops and decided to donate surpluses to Africa's starving people.

Now, the project operates through 12 Christian agencies in many different denominations.

Each agency has its own infrastructure already in place in needy countries around the world which gives foodgrains projects less than a five per cent overhead.

Once the food is shipped, it travels through the church network to countries either suffering from the effects of war or a harsh climate that doesn't support its own crops.


**Royalty Income Trusts**

**11.5%***



BLAKE HAMBLETON, B.A., CIM, FCSI
Financial Advisor
MIDLAND WALWYN
BLUE CHIP THINKING™
**938-7777**
™ BLUE CHIP THINKING is a trademark of Midland Walwyn Capital Inc.
Member Canadian Investors Protection Fund
*Forecast quarterly cash distribution.
RRSP/RRIF eligible.



*WE ARE MOVING!*
*NOUS DÉMÉNAGEONS!*

We wish to inform you that as of November 11, 1996, we will be moving into our new building located at:

Nous voulons vous aviser qu'à partir du 11 novembre 1996, nous déménageons dans notre nouvel édifice situé à l'adresse suivante:

BDO
BDO Dunwoody
Chartered Accountants
Comptables Agréés

**55 Anik**
**Alexandria, ON**
**K0C 1A0**
**Tel: 525-1585**
**Fax: 525-1436**

| Alexandria | Cornwall | Embrun | Rockland |
|---|---|---|---|
| 525-1585 | 932-8691 | 443-5201 | 446-6497 |



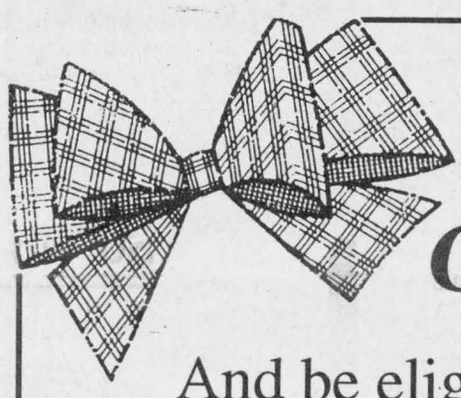

**Give the Christmas Gift Glengarry Reads**

And be eligible to win a VCR by RCA




RCA Model VR337

From **MARCEL TV-FURNITURE**

**For EVERY new gift subscription you buy, from Nov. 6th to Dec. 18, your name will be entered for this beautiful VCR. The winner will be drawn Tuesday, December 19th.**
**Buy more than one gift and your chances to win increase!**
FOR EXAMPLE:
Buy 1 gift subscription - get 1 chance to win
Buy 2 gift subscriptions - get 2 chances to win
and so on.....

**You can't afford to miss this opportunity! ORDER NOW!!!**
**Just fill out the enclosed gift list and mail it back to us.**

**PRICES:**
**$29.96** *(GST included)* **for 52 issues "Home" rate.**
**$42.26** *(GST included)* **for 52 issues "Outside" rate.**
Contest is closed to staff and families of *The News*

**Please send** *THE GLENGARRY NEWS* **to:**

Name .....

Address ..... City ..... Prov. ..... Postal Code .....

Phone # ..... Gift Card to read "From_____"

**Your name, address and phone #** _____

_____

☐ **Payment Enclosed** ☐ **Check here to start my own subscription**

Please list additional subscriptions on a separate sheet of paper and enclose it with this list. *P.S. All subscriptions must be paid in advance*

**Please mail your gift list to:**
**THE GLENGARRY NEWS c/o Circulation Dept.**
**Box 10, Alexandria, Ont. K0C 1A0**



The Glengarry Holstein club honored its top producers at its awards banquet held on Nov. 1. Pictured (l-r) is Thomas Bill, Dora Bill; Don Johnston, Casey Van der Burg and Jack Fraser.



The holstein club's show awards went to: (front row l-r) Ian Fraser, Robert MacDonald and Lionel Dorie. (Back row) Neil Fraser, Don Johnston and Donald McCrimmon.

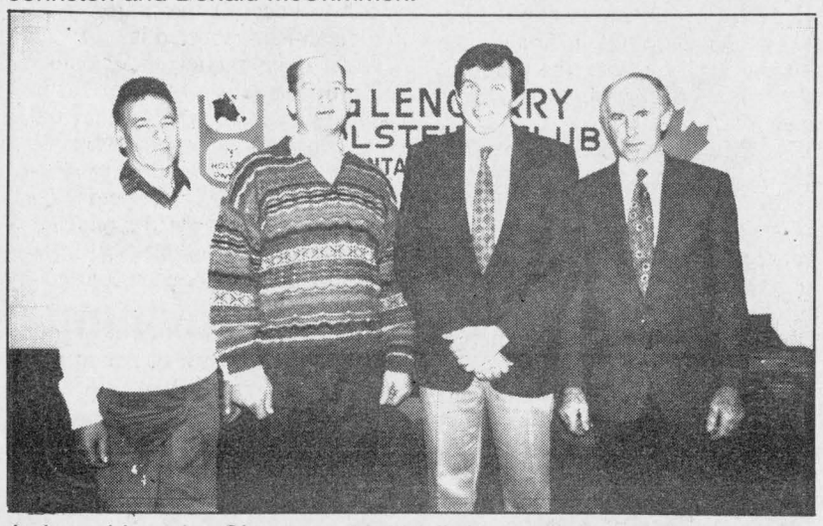

Inducted into the Glengarry 20,000 lb herd average club were Paul Oeggerli, Don Thomson, Don Johnston and Lionel Dorie.

# Glengarry Holstein Club award winners

The Glengarry Holstein Club presented its awards at its annual banquet on Nov. 1.

Eight production awards were given out.

The Glengarry Milk Committee Memorial trophy high county herd average in 1995 was given to Casey and Bernice Van der Berg M239 F247 P261 comp BCA 249.

The runner up 1995 went to Werner, Dora and Thomas Bill M228 F227 P236 comp BCA 230.3.

The L.B. Murray Memorial Trophy for the high composite BCA cow in 1995 went to Domar Mascot Karisma M292 F315 P317 comp. BCA 308.

The D.M.D. Picard Enterprises Inc award for high composite BCA 2 year-old and senior yearling went to Domar Mascot Karisma M292 F227 P236 comp. BCA 301.

The Lloyd Cross Patz Sales and Service trophy for high composite BCA 3 year-old went to Cherry Crest S Carolina M276 F303 P271 comp. BCA 283.3.

The Wilfrid Major Feed Services Ltd. award for high composite BCA four-year old was given to Dorishaven Val Ted Jessy M263 F287 P272 comp. BCA 274.

Williamstown Veterinary Clinic award for High Composite BCA mature cow went to Jack and Linda Fraser, Fraserloch Starbuck Linda M280 F255 P293 comp. BCA 276.

The Brunet and Wylie award for high composite BCA cow at black and white show went to Cherry Crest Crimson M293 F321 P314 comp. BCA 309.3.

In the show awards category, Donald MacCrimmon won the junior champion and reserve junior champion.

Robert and Nancy MacDonald took the grand champion female award.

Cherry Crest Holsteins won the reserve grand champion, best uddered female, breeder's herd, premier breeder, premier exhibitor, and highest placed mature cow.

Neil and Ian Fraser took the reserve premier breeder, reserve premier exhibitor, highest placed two-year-old bred, highest placed four-year-old and highest placed five-year-old.

Lionel and Gillbert Dorie won the highest placed three-year-old.

The 4-H winners were: Shannon MacEwen for intermediate calf; Andrew MacMillan, senior calf; Lori St. Denis, summer yearling; and Tricia Steel, junior yearling.

# UCW held moving Remembrance Day meeting

**Glen Sandfield**
*by Lorna Chapman*
*874-2408*



The members of the Glen Sandfield United Church Women met on Tuesday afternoon, Oct. 26 at the home of Margery McCaskill, for their annual meeting.

The theme was Remembrance Day and Eleanor Bickerstaff and Christina MacLachlan led the touching devotional period. Bessie MacLennan, at the piano, accompanied two hymns, Eternal Father Strong to Save and Blest Be the Tie That Binds.

Both leaders led in prayers for peace. Readers during the meditation were Margo MacRae, Della MacDonald, Christina MacLachlan and Eleanor Bickerstaff. The narrative dealt with the loss of a dearly beloved son in WWII as seen through the eyes of his little sister. The Chaplain's Gift was the title of the story and the gift came many years later in the form of a wonderfully healing encounter with her brother's chaplain when he was in his 80s and living in a residence. He said that he well remembered the lad.

Before the young man's death, they had been in the same unit and knew each other quite well. When the chaplain told her and her husband his memories of her brother's demise on the battlefield he explained that there had been caring people with him to ease his pain and give him what aid and comfort they could. They had seen that he had a proper Christian burial, with dignity and respect, and members of his unit were present for the funeral. Thanks to the chaplain's kindness, the family was able to finally put their unhappiness to rest.

Though he would never be forgotten, they felt that they could finally close the door on the heartache of the past. It was a very moving and a true story, one of many stories of broken hearts and families over generations whenever there are wars and husbands, fathers, sons and brothers are killed in battle.

Many women too have been victims of wars in their posts as nurses, pilots, drivers and all the other roles they fill in the armed forces and medical units. War is nothing but the loss of thousands of fine young lives which have been sacrificed on the altars of chaos. War seems to never lead to peace somehow.

After the last prayer, the business meeting followed, opening with a reading of the UCW purpose.

Margo MacRae read a most encouraging financial report and the annual budget was drawn up. The members agreed that all of their commitments should continue to be met, as in the past, and the treasurer's report made it clear that this was feasible. The purchase form for the specially-priced table napkins was filled out by individuals from the catalogue as the meeting progressed.

Members will continue to take turns chairing the meeting and it was suggested that the post of secretary also be placed in the same category, with members alternating between the various positions. The other offices will continue as before. Lorna Chapman had received a phone call from Mike Gibbs about the upcoming Ecumenical Choir Service of Carols in St. Alexander's Church in Lochiel. The date is Sunday, Dec. 1 at 7 p.m. Participants are asked to please submit their music titles before Nov. 16 to facilitate the preparation of the program and to prevent the repetition of carols. Everyone was indeed pleased to learn that proceedings are already in progress.

The whole community has come to look forward to this marvelous annual concert, in which over 10 churches gather to share their love of God in the beautiful music of Christmas. For many it has come to mean the true beginning of the holiday season, without the glitter and the tinsel, the toys, the feasts and the gifts, but instead with offerings of praise and adoration for our Lord Jesus, with joy and togetherness in music.

The Glen Sandfield choir members have chosen to learn a beautiful new Austrian carol for the occasion and had a short practice at the end of the meeting after the UCW Benediction. Light refreshments were enjoyed during a brief fellowship time, before they left for home. Gail Kronwald has offered her home for the Dec. 3 annual pot-luck luncheon meeting and the meal will begin at 1 p.m.

* * *

The 39ers club members were saddened to learn of the demise of Edwin McDonald. He was always a gentleman, gracious and gallant. His sense of humor was evident by his ready smile and sparkling eyes. Edwin was a good and true friend. Our sympathy to his wife Emelda and the family. He touched many hearts.


QUESNEL INSURANCE AND INVESTMENTS



Richard L. Quesnel

130 Kincardine Street West, Alexandria
Off.: 525-1263
Fax: 525-4101
Res.: 525-2322

LIFE-GROUP-DISABILITY
R.R.S.P. - R.R.I.F.-G.I.C.'S
MUTUAL FUNDS
AGF, Trimark, Templeton, etc.
Professional Investments Inc.
36-tf



HERITAGE VALLEY
CHRISTMAS ARTS, CRAFTS & ANTIQUE GLASS SHOW & SALE



150 ARTIST & ARTISANS PARTICIPATING

DOOR PRIZE $25.00 DAILY

3 DAYS
FRI., SAT. & SUN.
NOVEMBER 8, 9 &10
FRIDAY: 10 a.m.-9 p.m.
SATURDAY: 10 a.m.-5 p.m.
SUNDAY: 10 a.m.-5 p.m.

CORNWALL CIVIC COMPLEX
SALONS A, B & C
CONCOURSE, THE HALL OF FAME
FREE ADMISSION
DONATIONS TO EASTERN ONTARIO CHILDREN'S HOSPITAL PALLIATIVE CARE, HOTEL DIEU HOSPITAL, CORNWALL CORNWALL GENERAL HOSPITAL



Life comes with enough nasty surprises, so we won't give you any on your final bill.

Done in 29 minutes or the next one is free.

This is what you get. • 15 point inspection includes: quality AC oil filter, lube chassis and replace oil with up to 5 litres of GM Goodwrench Premium oil • Check and top-up the following fluids: brake, power steering, windshield washer • Complete inspection: tires, air filter, coolant, hoses, windshield wipers, drive belt, battery, lights and indicators.
This is what you pay.
Lube, Oil & Filter $22.95*

Limited lifetime warranty on AC Delco pads.

This is what you get. • Replace front pads with AC Delco Brake Pads, including brake fluid • Inspection of master cylinder, calipers and rear brakes • Machining rotors extra, if required • While you wait service.
This is what you pay.
Front Brake Service $99.95**

1 year warranty for all installed parts and labour.

This is what you get. • Install quality AC spark plugs • Check: air and fuel filters, belts, hoses and PCV, ignition wires and cap • Visual battery check • Electronic engine analysis • Road test • While you wait service.
This is what you pay.
Goodwrench Tune-up $79.95† 4 cyl. $89.95 6 cyl. $99.95 8 cyl.

National Muffler guarantee for as long as you own your vehicle.

This is what you get. • 1 year guarantee on "all other" parts and labour • Complete replacement of: intermediate pipe, muffler, tail pipe, clamps • All labour included • Specifically designed for GM vehicles • All makes available • While you wait service.
This is what you pay.
Exhaust System Starting from $124.95††

GM Goodwrench Service Plus
The Plus is in the Service. Not the Price.

Titley Chevrolet Oldsmobile Inc.
Highway #34 South 525-1480

Roy's Pontiac Buick Cadillac Inc.
Highway #34 525-2300

*Applicable to most GM vehicles. Excludes synthetic oil, diesel and 4x4 vehicles. PST and GST extra. Dealer may sell for less.
**Applicable to most GM vehicles. Lifetime national warranty covers brake pads for as long as you own your vehicle. PST and GST extra. Dealer may sell for less. See dealer for details.
†Applicable to most GM vehicles. Excludes platinum plugs. PST and GST extra. Dealer may sell for less.
††Applies to 87-89 Sunbird/Cavalier. 4-cylinder. PST and GST extra. Dealer may sell for less.



I Love You, Mom...

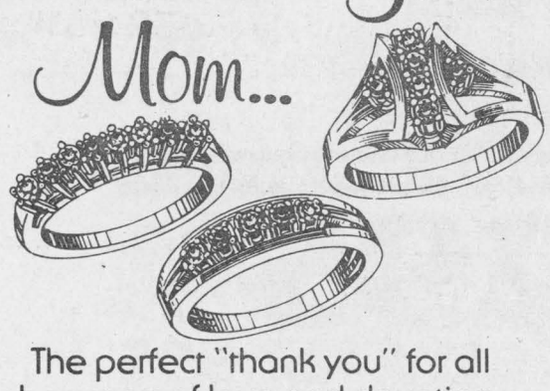

The perfect "thank you" for all her years of love and devotion. Exquisitely created Family Rings, set with the birthstone of each child or grandchild.

Designed by Siffari

DEADLINE FOR ORDERING FAMILY RINGS
Friday, December 13, 1996

DESROSIERS & HOPE JEWELLERS & GIFTS
49 Main St. S., Alexandria 525-2339

# Raisin River Country

## The numbers seem to grow every year

### Williamstown

*by Sue Harrington*
*347-2279*



The numbers seem to grow every year, and with every subsequent telling. "I had 62," one village harridan told me, exhaling at the very thought of it. Her crony, (a crone if ever there was one), quickly put her down. "Just 62? I had 94!"

And so it goes. Post Halloween talk in Williamstown inevitably involves numbers, and I've always wondered just how people keep statistics on trick or treaters.

There is the simple method of subtracting the number of bags of candy left, from the number with which one started, and I suppose this works in some households. But what happens when the householder nicks a bag or two (or is that four) for himself? Certainly throws things off a bit. And how about the old style, handful-of-goodies method of doling out treats? Really tricky to count them.

No, an actual body count is the only reliable method and this year I decided to do one myself. Being unable to recognize all who came to my door, I counted costumes, i.e., #1 was the lawyer, #2 the "whatsamacallit," #3, the dead president, and so on. By the time I got to #24, it was the "I don't know." Even stranger was #25 who said he was "one of him," pointing to #24. Does that make him the "I don't know (too)" or the "I don't know (two)?" You see how complicated this method can be?

Numbers 30 and 31 did not appear to be wearing costumes. I started to write down "plainclothesmen," and then stopped. Plainclothesmen? That wouldn't do at all, as they had definitely been females. Somehow I just didn't feel like getting into the gender issue at 8 p.m. on Halloween night, especially while in the midst of a sugar overdose. (Could it really have been more than four bags?)

By the time I got to #42, I had decided to pack in enumerating. The trickster before me looked singularly under-dressed. When I asked him what he was supposed to be, he said, honestly, "Nutthin'"

At this refreshing response, I dumped the rest of the candy bags into his sack, turned out the light and went to bed — no bragging rights for me this year!

* * *

After the Green Thumb Horticultural Society's last meeting, it would not be surprising to learn that an army of Johnny Appleseeds is on the move throughout Glengarry. The meeting, held Oct.28 in Williamstown, featured Diane Lunan of Marlin's Orchards, who spoke about apple tree growing, pruning, spraying, and development, and then gave more information during a very active question period.

Diane proved to be a very popular draw, as the meeting attracted the group's largest turnout ever, and netted the society 12 new members.

Long time member, Wendy Wert used garden and wild flowers, grasses and berries, to show those in attendance that holiday table arrangements need not be expensive items to be found only in stores.

During the social hour which followed, refreshments were served by Stu and Sue Thompson, Margaret Dean, and Les and Wendy Wert.

* * *

Saturday night's supper at St. Andrew's United Church was described to me as "a masterpiece of organization." Yes, it was a great supper once again, and once again from my viewpoint as "scraper," I had the opportunity to make some observations: The grossest plates are those in which the jellied salad and the gravy have married, and run away with the bun. Coming a close second are spoons which have been used to eat lemon meringue pie. Try getting that stuff off in a hurry!

Speaking of pie, those of you who weep over your piecrusts might as well just bring a plate of filling next year. There is really a market for fillings, it seems. I saw at least four pieces of pie "shells," very neatly eviscerated of all traces of their innards!

Congrats to all involved. On Saturday night everyone was in charge of engineering something!

* * *

It was with great sadness that the many local friends of Mary Campbell learned of her passing Friday in Quebec City from cancer at the age of 52. Mary was a 1961 graduate of Char-Lan High School and was renowned for her academic ability and scholarship.

Those who wish to, may make donations in her memory to the Mary Campbell Memorial Bursary Fund, Char-Lan High School, Williamstown, Ont., K0C 2J0.

Sincere condolences are sent to her mother, Margaret Kennedy; brother and sister-in-law, Stewart and Janet Campbell, and nephews Murray and Lindsay, and brother Colin and family of Australia.

* * *

The Glengarry Separation Movement of 1908 will be the topic under discussion at the next Glengarry Historical Society meeting being held tomorrow evening (Thurs.) at 8 p.m. at the Church-on-the-Hill in Alexandria.

* * *

Mary Conway is well into "The Oxford Book of Royal Anecdotes," which she found on the front seat of her car recently. She says she is enjoying the book immensely and thanks her private librarian for it, but has one concern: She doesn't know who you are! If you would like the book returned when Mary finishes it, you had better identify yourself!

* * *

A fun event is happening this Saturday afternoon (Nov. 9) at St. Mary's Centre when the Charlottenburgh Nursery School parents' committee will be holding a Christmas Tea and Fashion Show, beginning at 2 p.m.

Models may be a little bit shorter than Claudia Schiffer or Cindy Crawford — they are all present students or recent alumni — and will be showing off clothes by Kids Only, courtesy of Laurie Filion.

Everyone is welcome and there is no charge for children.

* * *

Joyce Poirier is now home from the hospital and would like to thank all the ladies of St. Mary's Guild for their get-well wishes and flowers sent to her while she was a patient at the Hotel Dieu.

* * *

Bridge Club winners from Oct. 30 are: 1. Joseph Friedberg and Homer Grant. 2. Jim Campbell and Elizabeth Marjerrison. 3. Isobel Quail and Isobel Larocque.

* * *

The Grade 10 business class of Char-Lan High School will be holding a bingo this Sunday, Nov. 10 at St. Mary's Centre, from 1 to 4 p.m. to raise money for school trips. Cash prizes. Everyone welcome.

* * *

Billed as a "last minute catch-up flu clinic," Public Health nurses will be on hand at Char-Lan High School on Thurs. Nov. 14, from 1 to 3 p.m. in the cafetorium, to give flu shots to any adult members of the public who have not yet been innoculated.

The shots are free for seniors and those in the "high risk" category, while others will be charged $5.

And just in case you feel intimidated going to a high school, you may be relieved to know there will be no students on the 14th, as it is a PD day.

* * *

Nov. 14 is also the day for parents of Char-Lan students to pick up report cards and meet with the teachers. This year, parents have the choice of attending in the afternoon (2 to 4:30 p.m.) or in the evening (6:30 to 8:30 p.m.).

In view of the item above, make sure you are in the right line! In some cases, though, maybe the flu shot would cause less pain!

* * *

Pastor Eric Urquhart is holding a Remembrance Day Church service in Smithsfield Hall, Lancaster, at 9:30 a.m. on Nov. 10. He extends a special invitation to all members of the Legion, other veterans, and all who are interested. His message will be, "Do you hear the sirens?" This service will be over in plenty of time to attend the cenotaph services in Williamstown at 11:30 a.m. on Sunday.

## Tonight is a good time to join Society

### Martintown

*by Martha Merchuk*
*525-4177*



The Martintown Horticultural Society will be holding its annual pot luck supper on Wednesday, Nov. 7 at 6:30 p.m. at the community centre.

Members are asked to bring something for an auction which will follow. If you have ever thought of joining the Society, tonight would be a good time to come.

The cost is $5 per year and includes guest lectures, plant auctions and all the help you need with your gardening questions. See you there.

* * *

A day long bake sale in support of Cystic Fibrosis will be held at the Brookdale Mall on Saturday, Nov. 16.

All Martintown baking donations can be dropped off at the homes of Rene and Noreen Richer or John and Elizabeth Peters.

Please make sure that everything is delivered on Nov. 15. Thank you for your support.

* * *

This week is Youth Appreciation Week. Optimists International Operations are asking the community and teachers to nominate outstanding youth in our community for recognition. Awards will be presented at a Youth Appreciation Dance on Friday, Nov. 8, 7 p.m. at the Community Centre. A teen dance is to follow from 8 to 11 p.m.



*Locals meet farm lobbyist*

From left to right, Di Jaggassar, of RR1 Maxville, Bert Ruiter, RR1 Ramsayville, Laurent Pellerin and Brenda Trask, Osgoode met with M. Laurent Pellerin, president of the powerful Quebec farm lobby organization Union des Producteurs Agricole, during the Advanced Agricultural Leadership Program 1996 North American Study Tour.


LANCASTER PHARMACY
OPEN: Mon.-Fri., 9 to 6; Sat., 9 to 4
Prescription services for all major insurance plans.
VALUE PAK 200's ACETAMINOPHEN
Tantaphen ACETAMINOPHEN Extra Strength 200's 5.39
Wampole VITAMIN E 400 IU 100 caplets 3.99
1/4 Moisturizing Cream DOVE BEAUTY BAR 2 bars x 100 g 1.39
Colgate TOOTHPASTE 75 ml Ass't 77¢
Wampole VITAMIN C 500 mg Bonus 100 + 20 3.99
We reserve the right to limit quantities. Sale ends Nov. 15/96
Kodak Color Seal Quality Photofinishing
209 Military Rd. LANCASTER 347-3971
FREE FREE KLEENEX!
Receive a FREE box of Kleenex with every purchase (excluding prescriptions) upon presentation of this coupon. Coupon valid until Nov. 15/96.
Lancaster Pharmacy
209 Military Rd., Lancaster
Limit one coupon per person per purchase

TANNING SPECIAL $2 OFF Suntanning Session
Valid until December 31/96
One coupon per customer
ALAIN'S HAIR CRAFTERS 117 Military Road 347-3471 Lancaster
45-spk 347-3471

IT'S "TRUCKIN' TIME" IN ONTARIO!
Save up to $7,000 towards the purchase of a new Ford, Mercury or Lincoln vehicle.‡
GREAT SAVINGS NOW ON CANADA'S #1 SELLING PICKUP!
INTRODUCING THE ALL-NEW, REDESIGNED '97 F-SERIES XLS 4X2!
With 4-Speed Automatic, Plus:
• 4.2L 205 hp V6 – The Most Powerful Standard Engine In Its Class!
• 8' Cargo Box – The Largest Standard Cargo Box In Its Class!
• Power Steering • Rear-Wheel ABS
• Air Conditioning • Chrome Bumpers
• Dual Airbags • AM/FM Stereo Cassette
Plus No-Charge XLS Package!
• Chrome Styled Steel Wheels • Two-Tone Paint
• Colour-Keyed Bodyside Mouldings • 60/40 Cloth Split Bench Seat
ONLY $295* 24 MONTH LEASE
OR BUY $22,995**
SUPERSIZE TO A 3-DOOR SUPERCAB
Same Great Features PLUS a New Standard 3rd Door!
ONLY $49* A MONTH MORE
$344 PER MONTH 24 MONTH LEASE
LIMITED QUANTITIES. FACTORY ORDER MAY BE REQUIRED.
1997 F-SERIES BEATS THE COMPETITION!
MORE STANDARD HORSEPOWER, TORQUE AND CARGO BED SPACE THAN DODGE OR CHEVY!

| VEHICLE | '97 F-150 XLS | CHEVY C/K 1500 | DODGE RAM |
|---|---|---|---|
| HORSEPOWER | 205 @ 4750 RPM | 200 @ 4400 RPM | 175 @ 4800 RPM |
| TORQUE (lb-ft) | 260 @ 3000 RPM | 255 @ 2800 RPM | 230 @ 3200 RPM |
| CARGO BED SPACE (cu. ft) | 72.8 | 69.8 | 70.3 |

FORD HURRY... LIMITED TIME OFFER! See Your Ontario Ford & Mercury Dealers MERCURY
*New 1997 F-Series XLS Regular Cab and Super Cab with P.E.P. 805A, monthly payment of $295/$344 based on 24 month lease from Ford Credit to qualified retail lessees, on approved credit. Some conditions and 18,000 km per year mileage restriction apply. $2,398 downpayment required, plus first month's payment and security deposit, offers exclude freight ($920), licence, insurance, and applicable taxes. Dealer may lease for less. Limited time offer. See dealer for details. ‡Save up to $700 a year to a maximum of $3,500 over five years, with the CIBC Ford Visa Card and up to $1,400 a year to a maximum of $7,000 over five years with the CIBC Ford Visa Gold Card towards the purchase or lease of a new Ford, Mercury or Lincoln vehicle. Some conditions and an annual fee apply. Ask for details on this program. Visa is a registered trade-mark of Visa International Service Association. CIBC and Ford Motor Company of Canada, Limited licencees of Mark. Ontario FMDA, P.O. Box 2000, Oakville, Ontario L6J 5E4

## Charlottenburgh Township

*Council Briefs*

A regular meeting of Charlottenburgh Council took place Oct. 28 in Williamstown. The following are among the items discussed by council.

### Ratepayer asks for refund

A Charlottenburgh township resident, whose application for severance to the committee of adjustment was refused, appeared before council to ask for a refund on the grounds that he was "poorly served."

John Wright, who applied to sever three lots from land he owns on Cty. Rd. 18, said he was not told that the zoning by-law requires a minimum lot size of 43,560 sq. ft. when he applied for the severances. Wright's lots were each 36,000 sq. ft. in size.

"I find it difficult to accept that the township could allow these applications to go forward, and fees to be paid when the township must have known from the outset that this was not in conformity with requirements and was thus a futile waste of time and money," stated Wright.

He felt he should have been given the lot size information from the township and committee staff who served him.

Reeve Leslie O'Shaughnessy said that the severances were refused not because of lot size, but because they were located on a County Road, and were zoned A-1 Agricultural.

"If we start returning money when severances are turned down, should everyone who has been refused receive a refund?"

But Deputy-reeve Don Kannon said he thought that individuals applying for severances should be helped with the interpretation of by-laws. Councillor Frank Prevost agreed.

"Prior to being on council, I wouldn't have even known what direction to take to apply for a severance," said Prevost.

Deputy-reeve Kannon suggested that Mr. Wright be allowed to reapply to sever his land, knowing what he does now about lot sizes, without having to pay a severance fee.

Wright said he would be satisfied with the compromise.

"I don't want to open a can of worms; I just wish to make a point. If someone walks in off the street, he should get proper advice without having to go to a lawyer."

### House designated

A by-law to designate the property at 18269 North Branch Road (Martintown), owned by Westley Munro Johnston, as being of historical and architectural value, was passed by council.

The exact date of construction of the house is not known, but it is thought to be prior to 1815.

The recommendation for designation was made by the township's Local Architectural Advisory Committee (LACAC).

### Strategic planning session

A tentative date for Charlottenburgh's strategic planning session has been set for Jan. 10, 11, and 12, likely in Gananoque, where council has gone for the past several years.

Although Reeve O'Shaughnessy said he "didn't see the need there as it was before," (because of amalgamation), Deputy-reeve Kannon said the session was necessary.

"With all the potential changes coming up we want to have our financial strategies in place. We have to look at what we've got and what we're going to protect, as far as infrastructure is concerned," said Kannon.

### Council overturns action

Reeve O'Shaughnessy declared a pecuniary interest and vacated the chair while council discussed whether or not approval should be given to a request from Three Vees Company Ltd. not to develop Adan Drive in its Riverview Subdivision, located near Glen Walter.

Contrary to a staff report on the issue, council felt that it would not be prudent to block off the road after it had allowed for it in the agreement with the developer, especially as owners of neighboring lands might some day be interested in development themselves.

Council resolved, "that Adan Drive be retained as a public road and furthermore that it be developed in accordance with the development agreement."

### Volunteers lauded

Tribute was given to the efforts of local volunteers who worked "tirelessly" to achieve the designation of St. Raphael's Ruins as a national historic site.

"These individuals should be commended on the work that has been done," said Reeve O'Shaughnessy.

# Team departs for Scotia Hays Classic competition

## 4-H News

*by Angela Dorie*
*347-7120*

November brings the Royal Agricultural Winter Fair and the last of the year's livestock shows.

Glengarry's team of Charlie Kinloch, Shannon MacEwen, Wesley MacGillivray, Andrew MacMillan, Melanie Poirier and Lori St. Denis will be leaving this weekend with their calves for the Scotiabank Hays Classic 4-H Competition in Toronto. Accompanying them are Gilbert Dorie, Maureen and Robert MacEwen, Joan and Gregg MacGillivray and Joanne and Bernie St. Denis.

Good luck to our six competitors.

* * *

A short note regarding Glengarry's participation in the various regional competitions held this year. We had entries in every activity except steer, sheep and field crops... and we didn't run any of those clubs in 1996! Quite an accomplishment!

* * *

For anyone who is running low on blueberries, try and stretch them out until February! The Glengarry 4-H Association will again be selling them as our major fund raising campaign, so please try to hang on and order them from us. The profits are split between the association and the clubs which sell them. All the money goes back into the children's 4-H projects. In a later column we will provide the names of those to contact to place your orders.

A reminder to all members, leaders and volunteers: Don't forget the Award Night Banquet at Char-Lan High School in Williamstown on Friday, Nov. 22 at 7:30 p.m. Bring your family and/or a friend for a fun-filled evening.

* * *

Gremlins again in the last column! I am thinking of awarding a prize to the first person who calls with the column in the correct order. Sure makes everyone put on their thinking caps though!

* * *

This column will end with a brief description of how we are administered. The Glengarry 4-H Association is now run by a board of directors comprised of 13 leaders elected at the annual meeting in February. All 13 hold specific positions and, under the terms of the association's constitution, are accountable to the board for all clubs, committees and/or events falling under their heading.

OMAFRA's lessened involvement has resulted in the leaders (and parents) having to work together more as a team instead of as individuals, and getting more involved in decisions and policy making. The vast majority of our leaders and volunteers have flourished and grown under the new system and have enjoyed being more of a productive part of the organization. This past year has been especially difficult as each director has had to learn the hard way exactly what their position entails, truly living one of the 4-H mottoes of "Learn by Doing"!!

# Many students confirmed

## Green Valley

*by Margo Pepin*
*525-3581*



On Tuesday, Oct. 29, 36 Grade 7 and 8 students from Ecole Ste. Marie and area were confirmed by bishop LaRocque at Eglise Ste. Marie.

They are Roch Aubin, Marc Brunet, Richard R. Brunet, Megan Jarvo, Denis Jolicoeur, Eric Larocque, Andrew Major, Rachelle Pharand, Lee-Anne Quenneville, Mathieu Sarda, Luc Borris Schulz, Steven Vachon, Andre Valade, Tanya Viau, Sebastien Andre, Charles Aubin, Nicholas Buckle, Rachelle Larocque, Roxanne Leblanc, Christopher Piette, Andrew St. Denis, Dominik Seguin, Melissa Thibault, Renee Beaupre, Josee Brunet, Danielle Delorme, Justin Jarvo, David Menard, Richard Mongeon, Steven Owens, Louise Quenneville, Amanda Sauve, Eric Carriere, Steven Menard, Nathalie Sarault.

After the confirmation a light lunch was served in the school gym for parents and friends.

Teacher Albert O'Connell and the students would like to say a special thank you to Bishop LaRocque, Father Marcel and the ladies who organized the lunch and to the parents who brought the food.

Celebrating birthdays at Ecole Ste. Marie this week week are Luc Borris-Schulz on the 7th; Marie-Eve Rivard-Jacob on the 8th.

* * *

The Girl Guides were busy in October, on the 10th they visited the Alexandria Fire Department, as part of Fire Safety Week and earned their fire badges. On the 24th was their annual Halloween party, with costumes, haunted house, crafts and games, everyone had a great time.

Stephanie Carpenter says she still has openings if anyone would like to join.

* * *

The Green Valley UCFO held a euchre card party on Sunday, Nov. 3. Card winners were Doreen Johnson, Rejean Lajoie, Violaine Lauzon, Hilda Brunet.

The door prize was won by Cordelia Trottier and a bottle of wine donated by Leonide Rozon was won by Marie Anne Levert.

50/50 winners each taking home $5 were Lucille Faubert, Robert Poirier, George Massie, Cecile Menard, Sylvie Rozon, Hilda Brunet, Florence Montpetit. A delicious lunch was enjoyed after, and a big thank you to everyone who came out.

* * *

Birthday wishes to my son Joel on Nov. 4, Lise Ferland on the 6th, Stephanie Yates on the 9th.

* * *

Don't forget the blood donor clinic on Thursday of this week and that November is Diabetes Month.

God bless and have a safe week.

## Get informed on high school reform

If you have children at G.D.H.S. or anticipate them being so in the next few years, the school council would value your support at the next meeting on Monday, Nov. 11 at 7 p.m. in Room 102.

The evening will be devoted to a discussion of the Ministry of Education's publication "Excellence in Education High School Reform."

The school council plans to formulate a response from the viewpoints expressed at the up-coming meeting.

The booklets have been sent home with the students and are available at the high school at 525-1066.

If you wish to respond individually, there is a section at the back of the booklet to be filled out and mailed or e-mailed back to the ministry by Nov. 30.

The council looks forward to seeing you at the next meeting or hearing that you have chosen to respond individually.


**OPTOMETRIST**
**Dr. Jean Dubuc (Sr.).....932-6634**
**Dr. Denis Dubuc .....936-1808**
**Dr. Michel Dubuc .....932-3003**
Now Open Wednesday 9 a.m. to 8 p.m.
Mon., Tues., Thurs., Fri., 9-5:15; Wed., 9-8; Sat., 9 to Noon
20 Montreal Road 40-tf Cornwall

**CLAUDE DIGNARD**

OPTICIAN
OPTICIEN
Eyeglass Prescription Specialist
*Eyewear Fashion Boutique*
OVER 25 YEARS EXPERIENCE
Expert Service
Satisfaction Guaranteed
Call for appointment
933-7674
123 Pitt St., Cornwall
(Ample Parking) 9-spk
HEARING AID CENTRE


Has Alcohol Become a Problem?
Perhaps *Alcoholics Anonymous* can help
Call (613) 938-1984

**Secure a Promising Future!**
- DENTAL ASSISTANT
- MEDICAL LAB ASSISTANT
- MEDICAL RECEPTIONIST
- CHIROPRACTIC OFFICE ASSISTANT
- MEDICAL TRANSCRIPTIONIST
- ECG TECHNICIAN
- HEALTH CARE AIDE
- ORTHOPAEDIC TECHNOLOGIST

*also*
TRAVEL CAREERS
Phone for a personal interview
**CAREER CANADA COLLEGE**
Specialists in Health Related Diploma Programs
742-8100
1-800-565-6574
ST. LAURENT SHOPPING CENTRE OTTAWA


**M. BOURDON LIMITED**
R.R. 1, MAXVILLE
**LICENSED GRAIN ELEVATOR**
*Corn and Soybean Dealer*
We offer:
•Fast Unloading
•Drying
•Basis Contracts
•Trucking
We buy:
•Corn
•Soybeans
• Barley
•Wheat
*For all your grain marketing needs, give Marc a call:*
**M. BOURDON LIMITED**
Conc. 15, Maxville, Ont.
613-527-2859
45-4c

Value Priced at your Chevrolet Oldsmobile Store
**"At these prices, you don't need to wait for a sale."**

**1997 CAVALIER COUPE**

SMARTLEASE $218† per month/ 36 months plus a down payment of $1,670 or equivalent trade, security deposit $300 and freight $620.
PURCHASE $14,820* plus freight $620.
Sedan as low as $17,299.*
· rear spoiler · 2.2 litre engine · 15" steel wheels · mud guards · dual air bags · 5 speed manual transmission · reclining front bucket seats with easy entry passenger side seat · 4-wheel ABS · body side mouldings. 1SA shown.

**1997 ASTRO VAN**

SMARTLEASE $299† per month/ 36 months plus a down payment of $3,240 or equivalent trade, security deposit $350 and freight $845.
PURCHASE $23,799* plus freight $845.
· air conditioning · 4-wheel ABS · dual air bags · sliding side door child safety locks · daytime running lights · side-guard door beams · deep tinted glass · deluxe chrome grille · AM/FM stereo cassette · single tone paint · tilt/cruise · lumbar support seating · 8 passenger seating. 1SA shown.

**1997 OLDSMOBILE CUTLASS SUPREME**

SMARTLEASE $299† per month/ 36 months plus a down payment of $1,950 or equivalent trade, security deposit $350 and freight $785.
PURCHASE $21,499* plus freight $785.
· air conditioning · shift interlock · 16" aluminum wheels · exterior sport appearance package · AM/FM stereo cassette · power windows/door locks/trunk release · remote keyless entry · PASS-Key II™ Anti theft deterrent system · 3.1 V6 engine · 4 speed automatic transmission with overdrive. 1SB shown.

**1996 CHEVY BLAZER**

SMARTLEASE $399† per month/ 36 months plus a down payment of $2,800 or equivalent trade, security deposit $475 and freight $670.
PURCHASE $32,888* plus freight $670.
· air conditioning · side-guard door beams · locking differential · electronic shift interlock · 4 speed automatic transmission with overdrive · single tone paint · AM/FM stereo cassette · driver's side air bag · daytime running lights. 1996 1SD shown.

**1996 CHEVY CHEYENNE REGULAR CAB**

SMARTLEASE $239† per month/ 36 months plus a down payment of $2,120 or equivalent trade, security deposit $300 and freight $870.
PURCHASE $17,680* plus freight $870.
· 4 speed automatic transmission with overdrive · driver's side air bag · 4-wheel ABS · side-guard door beams · steel double side wall and tail gate construction 8' pickup box · heavy duty 7 lead trailer wiring harness · cloth seats · chrome plated wheels. 1996 1SH shown.

GRADUATE PROGRAM $750 OFF THE PURCHASE OR LEASE OF A NEW GM VEHICLE
CHEVROLET OLDSMOBILE GM

Don't forget to use your GM Card Earnings toward the purchase or lease down payment of your next new GM vehicle.**
What's your card done for you lately?

SMARTLEASE. Smart customers use SMARTLEASE, a custom-designed lease plan to fit your specific needs. You can pay zero down, lower your monthly payments or use your trade-in.†

You Should Know This: †Based on a 36 month lease for 1997 Cavalier Coupe 1SA/Astro Van 1SA/Cutlass Supreme 1SB/1996 Chevy Blazer 1SD/1996 Chevy Cheyenne Regular Cab 1SH equipped as described. Annual kilometre limited: 20,000 km. $0.08 per excess kilometre. A minimum down payment of $1,670/$3,240/$1,950/$2,800/$2,120 and $300/$350/$350/$475/$300 security deposit are required. *†Freight $620/$845/$785/$670/$870, licence, insurance and taxes are not included. Offer applies to 1996/1997 new or demonstrator models. Dealer order or trade may be necessary. Dealer may sell/lease for less. Offer applies to qualified retail customers only. Limited time offer while quantities last. Offer may not be combined or used with other offers. GMAC. See Dealer for details. **TD and GM are licensed users of Marks.

# No one's accountable

**The Glengarry Farmer**
*by Ian Cumming 347-2949*



Human nature, being what it is, makes it inevitable that eloquent rogues and bumblers will sometimes become our leaders. Farm organizations are no exception. But farmers don't seem to mind.

Once again, my favorite whipping boy from days of yore, John Core, chairman of the Ontario Milk Board, has not only proven himself to be either a scoundrel or simple, (or both) but, once again is beyond reproach.

The long and short of his latest socialist fiasco in milk marketing, was the P.6 agreement. An effort between six provinces to create a "level playing field: among its farmers – not its processors – with no interprovincial barriers. Sounds lovely in theory, but the actual document, with Quebec "having its say" will cost Ontario farmers tens of millions of dollars, with increased quota values.

Glengarry's milk committee did an admirable, but forlorn, job of exposing the cost, hypocrisy and secrecy – including a gag order on employees – that surrounded the deal. When Core was confronted with their concerns he isolated them as being from the "far east."

But respect the local milk committee like I do, what else did they expect? They wanted it both ways. Supply management and a competitive industry. Sadly, there is only one choice out of the two flawed options in marketing milk.

Free market, with no quotas and a competitive export price with the most talented surviving. The U.S., New Zealand and Australia are our guides. Imperfect? Certainly. But competitive they are, with no high entry costs.

Or high priced quota, a windfall for the first generation, a millstone for the next. But a profitable stable price for the established, with no chance for industry growth and exports. Europe – and a look in the mirror – is our guide.

To quote Paul Meldrum; "the question is not which system is right, it's which one will prevail."

If Core believes a "competitive world" is a reality – the reason given for setting up the P6 – the drop quotas. To try and shape a competitive industry within the present structure at over $10,000 a cow, for the "right" to sell milk, defies logic. Navel gazing and planning for the future never did go hand in hand.

If, for many good reasons, (all which have escaped me) farmers wish for our socialist system to remain, then so be it. But don't get annoyed when the cost of our system keeps going up and up and up, with regulations governing every nook and cranny of milk marketing. Don't get annoyed when a processor lands a $28 million export contract for Ontario dairymen and the board says "no deal" because they can't find the milk.

Appalling inefficiencies and lack of accountability, are also ingrained in our local AI Eastern Breeders, who seem unwilling or unable to operate within their means. A recent meeting with county delegates showed – if they were being told the whole truth – millions in the financial reserves being eaten up by operating expenses in the last year.

Next year's projection (whatever that's worth) shows hundreds of thousands in the hole. Revenue sharing in the new National Alliance, with all Canadian AI units, (effectively moving all brain work to central command) still hasn't stemmed the tide of red ink.

Nor does it offer any chance to accumulate wealth on a future hot bull, since we must, in true Marxist fashion, "share" all bounty.

Of course the directors are to blame. But equally, so are we, who gave less thought to the talents of those we elected, than we did when selecting our barber. It mattered not, that none of them had ever bred an animal of note, having them overseeing the bull selection process.

It mattered not that they were thin skinned, lacked media smarts, bullying and twisting stories for the press. We all know what happened with Prelude, despite the assurances he would "rise again." Or the recent "amalgamation" with Embryobec, when the reality was an unprofitable embryo transplant division.

It's a shame; the truth about the powerful is rarely allowed to be printed. A shame, because the larger questions will never be addressed, until after the rubble falls.

Why is a farm run organization, regardless of its size and philosophies, unable to compete and remain honest to its shareholders? Can swift informed decisions, so necessary in today's business world, be made in such an organization? Is the lack of direct financial benefit, or accountability, back to the farmer directors, ensure the most talented and forthright are manning the shop? Does any one care?

# Optimists kept ghosts and goblins happy

**North Lancaster**
*by Bernadette Campeau*
*347-2572*



It was a cold but dry day for trick or treating last Thursday and kids should have a huge supply of goodies with all the doors that were open to them.

In addition to the homes that welcomed the visitors, the Ste. Therese School was also open in the evening and the fire hall where Optimists and firemen gave out candies. The school was well decorated, inside and out, showing carved pumpkins and floating ghosts.

Many prizes were given to students for their participation and also for non-violent costumes.

Many thanks to all who helped celebrate the event.

* * *

Msgr. Eugene LaRocque will be at the Ste. Therese School this evening, Nov. 6, to meet with Grades 6, 7 and 8 students who will be confirmed on Dec. 4. Parents are also expected to attend to participate in the preparation of this sacrament.

There will be an Optimist brunch this Sunday, Nov. 10 at the hall. Make it a family gathering and enjoy a good breakfast while keeping your own kitchen clean. It runs from 9 a.m. to noon and everyone is welcome.

Students from Grades 6, 7 and 8 are invited to a dance at the school this Friday. This is open to kids from other schools as well and will be supervised by teachers and parents are also welcome.

* * *

It's a boy! Congratulations to Rodney and Kim Craig who became parents of an 8 lbs. 6 oz. baby on Nov. 1. They will call him Ross Alexander. Proud grandparents are Art and Bev Craig of North Lancaster and Ron and Caroline McRae of Bainsville.

* * *

The North Lancaster Optimist Judo Club participated last Sunday in the Eastern Ontario Regional tournament held in Takahashi.

Julie Glaude placed second in the senior division and son Steven Glaude took fourth for the juveniles. Way to go!

* * *

Thumbs up to Beth DePratto of of the 8th Conc. In her first year of high school, she is a member of the Glengarry midget girls' basketball team and adding her fair share of points.

* * *

There will be a euchre party at the school on Sunday, Nov. 10 in aid of Glen Nevis parish. Included in the evening are cash prizes, 15 (turkey) door prizes and an excellent lunch. It all begins at 8 p.m. and everyone is welcome.

* * *

Happy anniversary to Pierre and Susan David on Nov. 6.

* * *

Thought: Your goal should be to grow through life, not go through life. You cannot be a failure without your own consent.

**Classifieds Sell!!**




SPECIAL CONFERENCE
DINOSAURS and the Bible
Are Dinosaurs Mentioned in the Bible?
Are There Dinosaurs Roaming the Earth Now?
The surprising answers to these questions and many others will be revealed during the presentation "DINOSAURS AND THE BIBLE"
Vankleek Hill Collegiate Institute Lecture Hall, Hwy 34, Vankleek Hill, Ont.
FRIDAY, NOVEMBER 15 at 7:30 p.m.
Guest Speakers: Nick Waldteufel, Laurence Tisdall, M.Sc.
For Information Please Call: (613) 678-5527 or (613) 874-2989
Sponsored by: Lochiel Reformed Presbyterian Church (RPCNA) and CSAQ Creation-Science Association of Quebec
45-2p

Euclide's Special Of The Week

'97 RANGER FLARESIDE XL 4X2
3L, V6, Rebel Youth Package
Built Ford Tough!

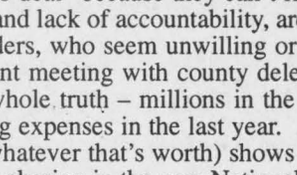

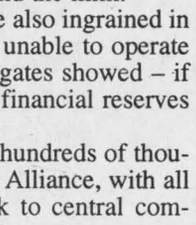

Euclide St. Denis
Sales Rep.

Alexandria FORD-MERCURY Sales Inc.
"We Are Committed To Give The Best Price And Excellent Service"
Hwy. 34 South, Alexandria 525-3760

CARPETING

We Have Your Needs Covered With 65 Different Styles and Qualities and up to 48 Different Shades to choose from.




Plus a Full Line Of Underlay and accessories
OUR COMPETITIVE PRICES ARE CLEARLY MARKED ON DISPLAYS

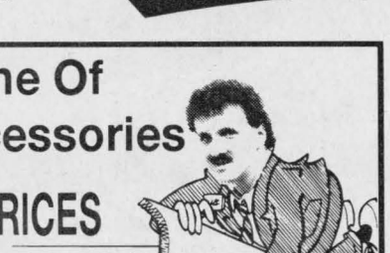

The Ultimate Carpet Guarantee
Color Your World
439 Main St. South Alexandria 525-6600

Come On Over

We're Celebrating!

110 Years in Alexandria

We've enjoyed 110 years of success in Alexandria, thanks to you, our many customers and friends. In appreciation we're celebrating by making a fuss with Royal Bank "Customer Appreciation Day", on Friday, November 8, 1996, from 9:30 a.m. to 6:00 p.m. Please come and join us for coffee and cake and take a walk down memory lane with us.



440 Main Street South
Alexandria 525-3885

ROYAL BANK
BANQUE ROYALE





Members of the junior Gaels (above) huddle for warmth on the sidelines during playoff action in SDG boys' high school soccer in Alexandria on Wednesday. In photo on the left, Jason Poirier (dark jersey) bumps with a La Citadelle opponent in a senior semifinal game. The hometown Gaels won both divisions of the SDG championships.

Staff photos – J.L. Lefebvre

# Gaels sweep SDG soccer championships

## Glengarry seniors steamroll Raiders, juniors prevail in Battle of Glengarry

The weather and field conditions were horrible, but the results were picture-perfect for the host school at the Stormont, Dundas and Glengarry boys' high school soccer championships in Alexandria on Wednesday.

The hometown Gaels overcame the elements and their opponents to win both the senior and junior crowns. It's the first Glengarry sweep in SDG boys' soccer since the 1993 season.

The senior Gaels repeated as SDG champions by trampling two Cornwall schools by a combined margin of 10-0 in Wednesday's playoff games.

The Gaels clinched the title with a laugher in the final as Glengarry stormed out to a 5-0 halftime lead on the way to a 6-0 win over the Cornwall Collegiate Raiders.

Chancey Lajoie scored twice for the Gaels with singles going to Jason Poirier, Karl Hehn, Ian Robertson and Jason Nixon.

Mike Libbos recorded his second consecutive shutout of the day.

Glengarry advanced to the championship game by knocking off the Patriotes of La Citadelle 4-0 in the semifinal round.

The margin of victory would have been much larger were it not for the heroics of Pats' keeper Daniel Legros.

Legros snuffed numerous Glengarry scoring attempts in the first half with his sure hands and confident rushes out of the net to pick up loose balls.

The Pats goalie also made some big stops, including a spectacular diving save on a head ball by Ian Robertson from short range.

The Pats caught a bad break on the only goal of the first half.

Legros was poised to intercept a pass by Chancey Lajoie, but the ball stopped short in a puddle, allowing Cameron Lajoie to catch up to the play and score.

Dean MacGillivray, Jason Poirier and Karl Hehn scored insurance goals in the second half.

**Gaels come up big**

While it's not uncommon for a Glengarry team to coast to a United Counties title, the ease of this latest championship does come as a bit of a surprise.

The four playoff teams in the senior division were separated by only three points in the regular-season standings and the Gaels were seriously challenged by all three of the other post-season participants in league play.

Glengarry tied both St. Joe's and La Citadelle during the regular-season while the Gaels managed a 1-0 victory on a late goal against the Raiders.

As Wednesday's scores would attest, the Glengarry team that took the field for the playoffs was a very different club to the one that went through the motions during the regular season.

Gaels coach Brian Filion says the difference between the regular-season Gaels and the playoff Gaels is simple.

"We just finished a lot better," he said. "We outplayed a lot of teams by a big margin in the regular season, but we just weren't able to finish the plays and get the goals."

Nothing was easy for the Gaels in 1996 as five of the team's seven league wins came by a single goal.

Glengarry routed Seaway and Char-Lan, but the Gaels offence produced only 12 goals in the other seven games.

Filion says things started looking up for the team at last month's Lester B. Pearson soccer tournament, which the Gaels.

"It was at that tournament that I really started to believe we had a team that could be as dominant as some of the Glengarry teams we've had in the past."

The coach praise the play of many of his players, particularly his fullbacks, but he saved his juiciest compliments for half Chancey Lajoie.

"He was real solid for us in those two playoff games. If he's not the best player in the league, then he's certainly the best half in the league."

**Juniors reclaim crown**

While the seniors were polishing off the Raiders at the high school field, the junior club was reclaiming the United Counties championship by beating cross-county rival Char-Lan 5-2.

Tagwi's championship last fall marks the only time in seven years the Gaels have not been SDG junior

*(Continued on page 13)*



Char-Lan's Steven Alguire jumps to block a kick by a Patriotes player during junior division semifinal action.

# 67's forward is hot to "Trotts"

When the Chicago Blackhawks sent Joel Trottier back to the Ottawa 67's without a National Hockey League contract, they told him they would be keeping a close eye on his play in the junior ranks.

Well if the Hawks aren't impressed now, they never will be.

The 19-year-old Green Valley native is off to a torrid start with the 67's, who are No. 2 in the national rankings of major junior teams with a record of 14 wins, two losses and a tie.

Trottier has 16 goals and 16 assists for 32 points in Ottawa's 17 games, good for second place in the Ontario Hockey League individual scoring race.

The third-year winger leads the league in goals scored and had a career game on Sunday against the Detroit Whalers when he produced two goals and four assists in a 9-5 Ottawa win.

"It was one of those games when everything I did went right," said Trottier. "Every time I made a pass to someone, the puck wound up in the net."

Asked if he could remember the last time he had a six-point game, Trottier hesitated.

"I'm not too sure. It probably goes back to the days I played bantam. It certainly has never happened in junior, not even tier II (with the Cornwall Colts)."

**Quick out of the gate**

So how is it that a player who was rated as an 11th round OHL draft choice in 1994 suddenly finds himself among junior hockey's elite?

"I've always wanted to be (among the top scorers) and I worked very hard over the summer so I could get off to a good start," said Trottier, who actually ended up being drafted in the fifth round by Ottawa.

"That didn't happen last year, when I had only six goals at Christmas."

Trottier finished the 1995-96 campaign with a flourish and ended up with 25 goals. His play earned him a free agent invitation to the Hawks training camp in Indianapolis in September.

He spent just over a week with the NHL club before being returned to the OHL.

"I didn't score a single goal at the camp, but I hit and I got some assists.

"Everything is better at that level – the speed, the goaltending, the defencemen. That really helped me to get off to a good start in Ottawa."

Now Trottier is hoping he'll be the second Alexandria area skater to sign with an NHL club. Martin Boisvenue inked a deal with the Philadelphia Flyers in September.

"I'm letting my agent handle everything, but obviously this is something I really want.

"I think signing an NHL contract as a free agent would be a great accomplishment, especially when you consider some draft choices never get signed."

In the meantime, Trottier continues to produce on the ice.

"My linemates (Jure Kovacevic and Alyn McCauley) and I are really working well together and we're starting to know each other well.

"I couldn't be happier with how things are going."

Trottier says he's thinking about the scoring race and the possibility of earning a pro contract, but he tries to block out those thoughts when he's on the ice.

"I try not to worry too much about my stats and just go out and play my game."

But if the offensive numbers keep adding up, it's only a matter a time before the Blackhawks or some other NHL team comes knocking on Trottier's door.

# Alexandria comes close in Kemptville

The Alexandria Glens didn't come home with any points from their Sunday trip to Kemptville, but at the very least they claimed a moral victory.

The Glens lost the game 4-3, but the result was a dramatic improvement from Alexandria's 11-2 humiliation at the hands of the 73's on Oct. 11.

"We got off to a slow start, but (goalie) Sebastien Laplante kept us in the game and it was 0-0 after one period," relates Glens coach Michel Ruest.

The 73's took a 3-1 lead into the third period, but the Glens mounted a comeback effort that fell just short.

"We had a good chance to score after we pulled the goalie in the last minute," said Ruest. "We almost got a point out of that game."

Ruest says the Glens had more success against the 73's by easing off on the forechecking.

"They have a lot of experience on defence, so they're not intimidated by aggressive forechecking," pointed out Ruest.

The Alexandria coach says Sunday's result may show how much the team has improved since the start of the season, but adds that the players must remember the bottom line.

"We certainly have improved, especially in the defensive end, but we have to remember that we didn't get any points out of this weekend (the Glens lost 4-1 to Char-Lan on Friday, see related story).

"We can't be too satisfied by coming close.

"At least the kids know they can compete. Now it's just a matter of improving the mental preparation and making sure everyone on the ice does his job."

Andrew McVey, Shawn Forbes, Troy Patterson and Jeff Ricci each scored once for the 73's on Sunday while the Glens replied with markers by Richard Hutt, Miguel Delisle and Patrick Burroughs.

**Glens shuffle the line-up**

The Glens' line-up featured a slightly different look on the weekend.

Gone is forward Nick Dixon, in is overager Richard Hutt.

"Nick just didn't fit in to our plans," explained Ruest. "It's not he kid's fault, but he hasn't blended in with the rest of the team, there just wasn't any chemistry."

On the other hand, Ruest thinks Hutt – a three-year vet with the Glens – is a good fit.

"He gives us some experience and some confidence.

"He certainly gives us a different look up front with his size. Already we can see he's playing more aggressively than he did last season."

**Glens notes:** David Dumont returned from a thumb injury, but Stephane Boisvenue and Stephane Loyer are still out...The Glens are in Morrisburg on Friday. Alexandria hosts the Winchester Hawks on Sunday at 7:30 p.m.

# Glens and Rebels junior B rivalry heats up

There's nothing like a good old-fashioned feud to spice up a Friday night at the rink.

It's one of the worst-kept secrets in junior B hockey that the Char-Lan Rebels and the Alexandria Glens don't like each other, and that rivalry flared up again on Friday as the Rebels claimed a 4-1 victory.

Mike Duffy, Lindsay Campbell, Tim Corput and Dan Dupuis scored for the Rebels while Patrick Burroughs replied for the Glens, but the real action happened at the final buzzle when a small-scale war broke out.

The main event featured the Glens' Travis Young and the Rebels' Kacey MacDonell while the undercard had goalies Pat Ruest (Alexandria) and Lee Jenison (Char-Lan) going toe-to-toe.

The remaining players just sort of rolled around in a rugby-style scrum.

A toal of six players – three from each side – earned one-game suspensions because of the fracas.

Some of Friday's other events of note included a nasty hit-from-behind by Richard Hutt of the Glens on Dan Dupuis (which wasn't called), a big league charge by the Rebels' D.J. Zaluski on Marc Menard (which was also ignored by referee Neil Dixon), David Dumont "accidentally" firing the puck at the Char-Lan bench and Glens coach Michel Ruest exchanging words and gestures with Rebels assistant Steve Carter at the end of the game.

Just another chapter in the Glens-Rebels rivalry.

"Emotions always run high when we play Char-Lan," said Ruest. "These are two emotional teams and things happen in the heat of action.

"It was a good game, things just got a little out of hand at the end."

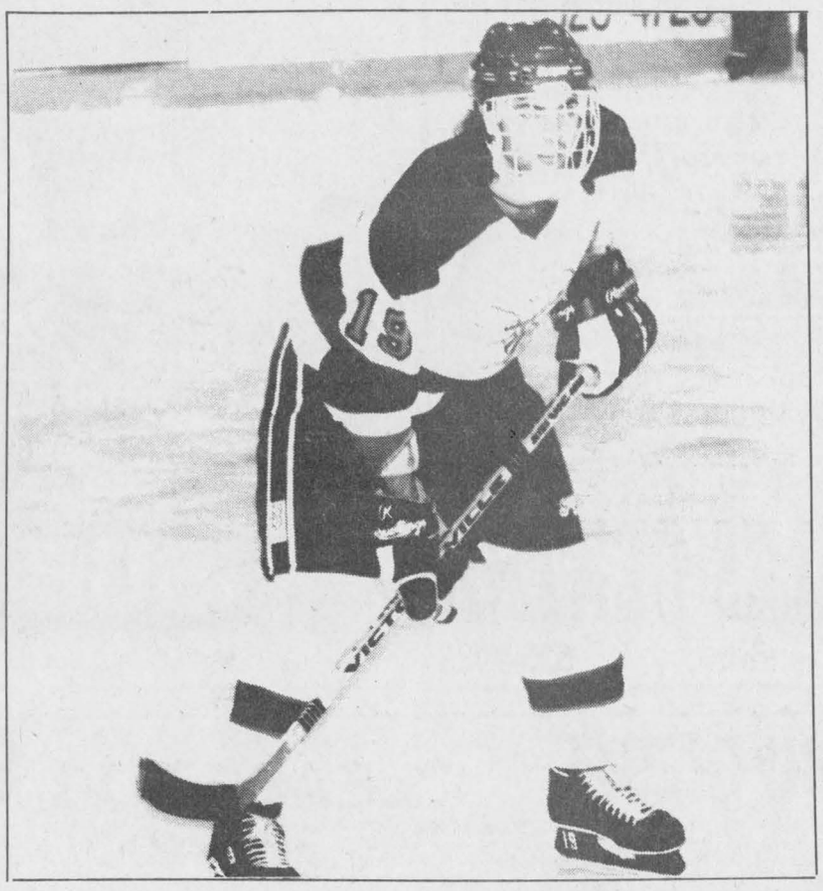

Richard Hutt was one of the key figures as the Alexandria-Char-Lan rivalry heated up on Friday night at the Billy Gebbie Arena.

Ruest says he won't make a big deal of Friday's events.

"I'm not the type of person that holds grudges and there's no sense starting a verbal feud with the Char-Lan coaches."

Rebels head coach Jeff Carter says the trouble started with the Hutt hit on Dupuis.

"As a team, we can't allow that to happen because then you're inviting the other side to do it again," said Carter. "We're not just going to stand by and do nothing when something like that happens to one of our players."

Carter says the Rebels were standing up for one of their teammates, as were the Glens.

"Last year, D.J. (Zaluski) laid out three of their guys and nobody did anything about it. This year they're showing a lot more gumption."

Carter shrugs off the incident which saw the Glens' Dumont fire a puck into the Char-Lan bench, narrowly missing the Rebels coach.

"Maybe he saw it on *Slapshot*."

In case you're wondering, the next meeting between Char-Lan and Alexandria is Nov. 16 in Williamstown.

So will that game be Round Two of the latest Rebels-Glens war?

"The rivalry will always be there between these two teams, but sometimes you build up a game like that, and nothing happens," said Ruest. "I certainly won't be the one sending out players to goon it up."

**Lions get their revenge**

Things were much calmer on Saturday night at the Charlottenburgh Recreation Centre as the Rebels hosted the Morrisburg Lions.

The only battle was on the scoreboard, and it was the Leos emerging on top with a 6-3 victory.

The win helps Morrisburg avenge a 21-4 loss to the Rebels earlier this season.

Rob Darling scored twice for the Lions with singles going to Les Hagget, Cory McAllister, Chris MacLeod and James Cooper.

Dan Dupuis, Eric Fontaine and Kevin O'Farrell each scored once for the Rebels.

**Rebels notes:** The six players suspended for one game as a result of Friday's dust-up were Pat Ruest, Travis Young and Steven St. Denis of the Glens and Lee Jenison, Kacey MacDonell and Mike Duffy for the Rebels. Duffy was a victim of mistaken identity, as he wasn't on the ice when the melee ensued...Robin Gauthier served as back-up goalie for the Rebs on Saturday...The Rebels are in Winchester on Friday night. The Kemptville 73's are in Williamstown on Saturday.

# Juice lands with Vipers

A week after being released by the Alexandria Glens, goaltender Julien Van den Oetelaar has found a new hockey home.

The goalie nicknamed "Juice" has signed on with the Long Sault Jr. C Vipers.

Van den Oetelaar made a successful debut with his new team as he backstopped the Vipers to a 4-2 win over Casselman on Saturday.

"It's a good bunch of guys there," he said. "They had their rookie party after Saturday's game and they really made you feel a part of the team."

Van den Oetelaar already is familiar with some members of the Vipers roster, including Alexandria minor hockey products Raphael Lapensée and Mark Laferriere as well as "AA" and summer hockey acquaintances Terry Lauzon, Tim Graham and Tim Waldroff.

Van den Oetelaar is currently involved in a three-goalie system in Long Sault. Chris Motard, another ex-Glen, is also in the mix.

"They're going to look at all three guys and then (make a decision) on who to cut," he said.

That's the exact same situation in which Van den Oetelaar found himself with the Glens, but the Alexandria area resident is hoping for better results this time around.

Van den Oetelaar wound up being the odd man out in Alexandria, but he disputes Glens coach Michel Ruest's claim that lack of leadership was the main reason for his release from the junior B team.

"When he called me aside in practice, he simply told me that my play hadn't lived up to expectations."

Van den Oetelaar says the leadership issue was brought up when the three-goalie system was first implemented, but was never mentioned at the time of his release.

As for his on-ice results (he gave up 20 goals in three games), Van den Oetelaar says he was a victim of poor defensive play by his former teammates.

"The team played better defensively in front of the other two goalies (Pat Ruest and Sebastien Laplante) than they did for me."

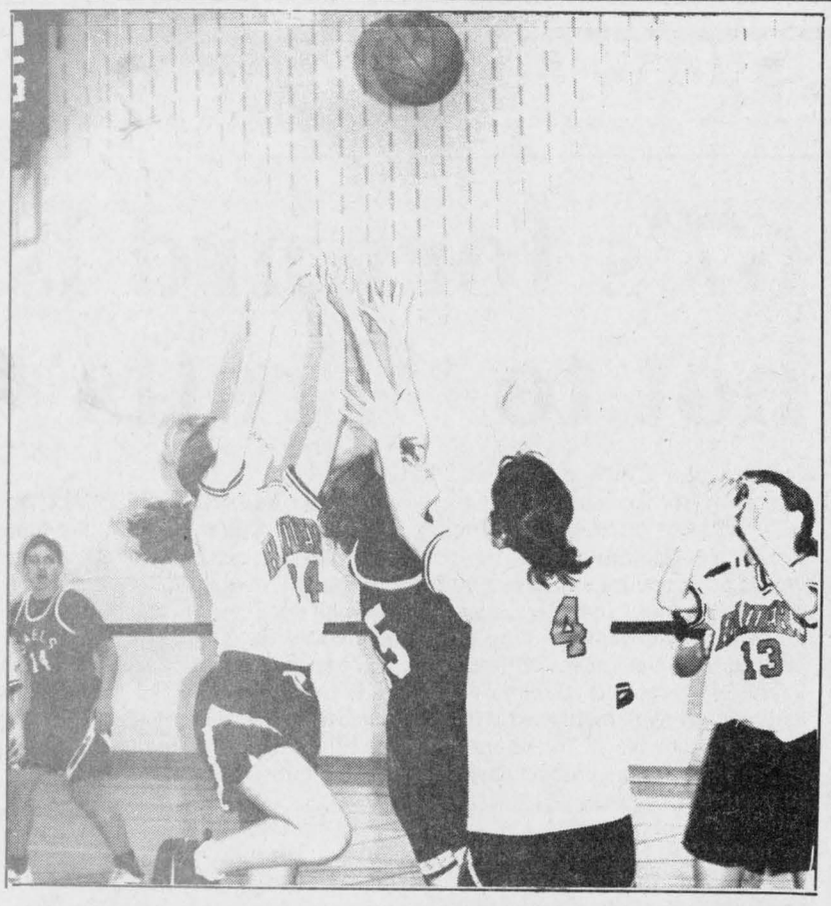

Glengarry's Connie Vande Ligt (dark jersey) is surrounded by Raiders while trying to corral a rebound on Thursday in Alexandria. The Gaels won the midget game 31-10.

Staff photo – Lynn McCuaig

# Midget Pats take first

La Citadelle prevailed over Glengarry in a battle of unbeaten United Counties midget girls' basketball teams on Monday in Cornwall.

The Patriotes defeated the Gaels 18-9 to clinch first place in the midget "AA" division and home-court advantage throughout the playoffs, which begin on Monday.

The Gaels settle for second spot and a home game for the first round of the post-season.

Jennifer MacLachlan's midget Gaels won twice last week to boost their record to 7-0 heading into Monday's showdown with the Pats.

Beth Depratto had eight points and Carrie Howes had six as the Gaels bombed the Cornwall Collegiate Raiders 31-10 on Thursday in Alexandria.

Last Tuesday in Cornwall, Jill Robbers netted five points as Glengarry got past St. Joseph's 16-9.

**Seniors sneak into playoffs**

A three-game losing streak to end the season did not prevent the senior Gaels from earning a playoff spot.

The senior team capped a 4-5 season with a 59-29 loss to La Citadelle on Monday.

Jacinda Rudolph was the Gaels' top scorer with 11 points.

Last week, the Gaels lost 35-32 to CCVS (Kim MacLachlan scored six for the Gaels) and 36-23 to St. Joe's (Tina Bond with eight points).

The Gaels will be on the road for a playoff game on Monday.

Meanwhile, the juniors sandwiched losses to the Panthers and the Patriotes with a 30-19 win over the Raiders.

Megan Danaher scored 18 points to lead the Gaels to their second win of the season on Thursday in Alexandria.

The junior Gaels lost 41-24 to the Pats and 33-23 to the Panthers.

Danaher was Glengarry's top scorer in both contests, including a 12-point effort against St. Joe's.

# Volleyball playoffs begin

The boys' high school volleyball playoffs get under way this week, and the Glengarry Gaels are the team to beat in the junior "AA" division.

Marc Sauvé's team went undefeated in match play this season, losing only one game and finishing in top spot.

The Gaels will host Cornwall Collegiate in a semifinal match today.

If the Gaels do the expected and beat the Raiders, the final will be played in Alexandria on Friday.

Meanwhile, the senior Gaels have a much tougher fight on their hands.

Sylvie Leblanc's club was scheduled to play first-place La Citadelle in the semifinals, but the elimination of CCVS because of an ineligible player has bumped up the Gaels from fourth to third.

That means the seniors will be at second-place St. Joseph's today.

The Gaels hope to carry their strong finish into the post-season.

**Crusaders hit the road**

The "A" division playoffs got under way yesterday, with the Char-Lan Crusaders in action at two sites.

The seniors were in Avonmore to take on the Tagwi Warriors while the third-place junior squad travelled to Iroquois, home of the second-place Seaway Spartans.

The "A" finals will be played tomorrow.

# Midget Gaels are champions

Glengarry B captured the SDG midget boys' volleyball title by winning six straight matches on Friday in Cornwall.

The B team – coached by Marie-Andrée Ouimet, Marco Mongillo and Kelly Winkiewicz – went 4-0 in preliminary round play before beating CCVS in the semis and St. Joseph's two games to one in the final.

Glengarry A had a 2-2 record.

# County scoreboard

**Eastern Ontario Junior B Hockey League**
**St. Lawrence Division**

| | GP | W | L | T | GF | GA | BP | Pts |
|---|---|---|---|---|---|---|---|---|
| Kemptville 73's | 11 | 10 | 0 | 1 | 80 | 26 | 0 | 21 |
| **Char-Lan Rebels** | **12** | **8** | **3** | **1** | **70** | **41** | **1** | **18** |
| **Alexandria Glens** | **11** | **4** | **5** | **2** | **47** | **56** | **0** | **10** |
| Morrisburg Lions | 12 | 3 | 7 | 2 | 53 | 86 | 1 | 9 |
| Winchester Hawks | 12 | 2 | 8 | 2 | 49 | 72 | 2 | 8 |

**Rideau Division**

| | GP | W | L | T | GF | GA | BP | Pts |
|---|---|---|---|---|---|---|---|---|
| Athens Aeros | 12 | 8 | 3 | 1 | 62 | 47 | 1 | 18 |
| Gananoque Islanders | 11 | 8 | 3 | 0 | 80 | 41 | 1 | 17 |
| Westport Rideaus | 12 | 3 | 8 | 1 | 51 | 70 | 1 | 8 |
| South Grenville Rangers | 12 | 4 | 8 | 0 | 44 | 64 | 0 | 8 |
| Brockville Tikis | 13 | 1 | 12 | 0 | 38 | 87 | 1 | 3 |

**BP – bonus point for overtime loss or shootout win**

**Top St. Lawrence scorers (thru Oct. 31)**

| | G | A | Pts | | G | A | Pts |
|---|---|---|---|---|---|---|---|
| A. McVey, Kemp. | 13 | 14 | 27 | C. Bailey, Win. | 5 | 10 | 15 |
| A. Williams, Kemp. | 9 | 18 | 27 | **D. Dupuis, C-L.** | **3** | **12** | **15** |
| G. Brown, Kemp. | 11 | 12 | 23 | J. Ricci, Kempt. | 2 | 13 | 15 |
| **R. Lagniere, C-L.** | **10** | **7** | **17** | **Y. Ruest, Alex.** | **5** | **9** | **14** |
| **E. Fontaine, C-L.** | **10** | **7** | **17** | **K. O'Farrell, C-L.** | **5** | **9** | **14** |

# Minor Bantam Rapids win pair

It was a successful weekend for the Seaway Valley Minor Bantam "AA" Rapids hockey team.

The Rapids won a pair of games in Ottawa District Minor Hockey Association play, including a 3-2 victory over District III on Sunday at the Osie Villeneuve Arena in Maxville.

Jonah Leroux scored twice while Etienne Lemieux added a single goal.

Nick Dubé, Graham Charbonneau and Jeremy Leroux drew assists.

On Saturday in Gloucester, the Rapids pulled off a 4-1 win over the Rangers.

Graham Charbonneau and Nick Dubé each had a goal and an assist.

Danny Lafave and Jeremy Leroux also scored.

**Three points for major bantams**

The major bantam Rapids also had a good weekend as they grabbed three of a possible four points.

Kurt MacSweyn led the attack with two goals and one assist as the Rapids claimed a 5-3 victory in Gloucester on Saturday.

Donnie Patenaude, Derek Wintle and Jeff Legue added single goals for Seaway while Nigel Newland had two assists.

On Sunday in Maxville, the Rapids skated to a 2-2 tie against South Ottawa.

Jeff Legue and Ian McConnell were the goalscorers for Seaway Valley.

# Peewee Rebs edge Braves

Three different players scored to give the Char-Lan peewee hockey travelling team a 3-2 win over the North Glengarry-Stormont Braves.

Justin Lalonde, Eric Larocque and Robb Schaeffer were the Rebel marksman.

The peewees also dropped a 4-2 decision to Cornwall recently.

Michael O'Farrell and Leo Dignard scored in a losing cause.

Brad Snider scored the only goal as the bantam Rebels lost 5-1 to North Dundas.

# Guy's rallies for 2-2 tie

Guy's Radiator maintained its one-point lead at the top of the SDG Broomball League's West Division by tying second-place Dave's Drywall 2-2 on Sunday in Maxville.

Guy's – undefeated this season with three wins and two ties in five games – fell behind 2-0 before rallying for the tie.

Marc Derepentigny scored the equalizer with just over a minute left in the game.

Mario Dumont also scored for Guy's while Dave's had taken a 2-0 lead on goals by Sandy MacLeod and Jason Norman.

Paul Séguin scored with just over five minutes left to play to give Farley Windows a 1-0 win over The Uniform Shoppe.

Dave MacLean was in goal for the shutout.

The win gives Farley a one-point lead over The Uniform Shoppe at the top of the East Division.

Eric Hurtubise of the King George Knights recorded a shutout as the Knights defeated Cappuccino Express 4-0.

Barrie Rolfe, Robert Robillard, John Vander Veen and Peter Hughes were the King George goalscorers.

# Midget Glens play tough "D"

The Alexandria M and D Sports Midget Glens recorded a pair of shutouts in Upper Canada Minor Hockey League play over the weekend.

On Saturday, the Glens whipped the visiting North Glengarry-Stormont Braves 7-0.

Greg Lalonde scored twice with singles going to Jean-Francois Lafrance, David Leblanc, Nico Prieur, Sylvain Campeau and Eric Leroux.

On Sunday, the Glens were in Cornwall where they downed the Royals 6-0.

Jean-Francois Lafrance scored twice while Nico Prieur, Sylvain Campeau, Eric Leroux and Julien Cholette each added a goal.

**Three points for atoms**

The Seaway Express Atom Glens had a win and a tie on the weekend.

The win was a 6-1 decision in Cornwall on Saturday as Roch Lebrun and Matthew Lalonde each scored a pair of goals.

Adam Lancaster and Patrick Decoste had singles.

Decoste had two goals in a 3-3 come-from-behind tie against Kemptville on Sunday.

Julien Decoste added a single.

The Maggie's Bar-B-Q Novice Glens lost 5-3 to South Grenville at the Billy Gebbie Arena on Sunday.

Scott Cameron scored twice for Alexandria while Corey Willard had a single.

Luc Beauclair had the only Glens goal in a 3-1 loss to Kemptville last Tuesday.

Scott Cameron scored twice as the Glens lost 6-3 to South Stormont on Oct. 27.

**House league**

In house league play, the Glengarry Windows and Doors atoms routed Clarence No. 1 by a score of 8-2.

Jason McDonald and André Sauvé each scored three times while Christian Massie had two goals.




Discover the Beauty of
HANDCRAFTED SOLID WOOD FURNITURE
Choose from any type of wood
•Kitchen Tables •Cabinets
•Wall Units •Bedroom Sets
ALL AT VERY AFFORDABLE PRICES!
*Guaranteed Workmanship*
POULIN CUSTOM CABINETS
Beaupre Road, South of Green Valley - 525-2645
45-1c

GLEN ROBERTSON OPTIMIST CLUB
MONTHLY DRAW
$1,000.00
WINNER: Huguette Titley,
Glen Robertson - Ticket #0514
Next Draw: Dec. 1/96
COMMANDITAIRES - SPONSORS
GLEN ROBERTSON WELDING
Glen Robertson
Ernest Lefebvre Tel: (613) 874-2270
GLENGARRY TIRE INC.
Glen Robertson
Ron Valade - 874-2727
45-1c


# SUBWAY ATHLETE OF THE WEEK



**SHONNA ATCHISON**

Shonna Atchison continues to shine for the Char-Lan senior girls' basketball team. The 16-year-old resident of the Williamstown area has three 20-point games this season and, not coincidentally, the Crusaders won all three contests. Char-Lan's title hopes rest primarily on the shoulders of this Grade 12 student as the "A" division playoffs get under way next week. Atchison, who plays both centre and guard for the hoop Crusaders, also plays in the Cornwall Indoor Soccer League for the Minimax Hearts, for whom she has scored eight goals in three games.

*The Subway Athlete of the Week receives a FREE 12" sub, Courtesy of Subway. Alexandria store only.*


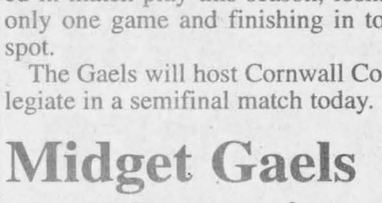

Glengarry Sports Palace
ICE PROGRAM
Wednesday, Nov. 6
FREE SKATING
3 p.m. - 5 p.m.
Thursday, Nov. 7
MOMS AND TOTS
*10:00 a.m. - 11:20 a.m.*
*1:00 p.m. - 2:00 p.m.*
Sunday, Nov. 10
JR. B HOCKEY
Winchester VS Glens - 7:30 p.m.
Sunday
PUBLIC SKATING
CANCELLED
7:15 p.m. - 8:45 p.m.
Macdonald Blvd., Alexandria
525-3600
45-1c

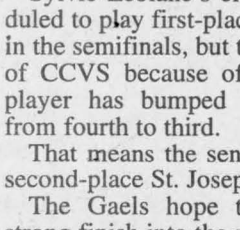

CLUB ETOILE DOREE OPENING DANCE
SATURDAY, NOVEMBER 9
PIT STOP TAVERN
Dalhousie, Que.
Music by
Shock to the System
Door Prizes and Chance to
WIN $125.00
with purchase of
Quebec membership
before or during dance
Draw at 12 a.m.
*For more info. call*
*525-2718 or (514) 269-2352*
45-1c

SAY "GOOD-BYE" TO THE SNOWSHOVEL BLUES

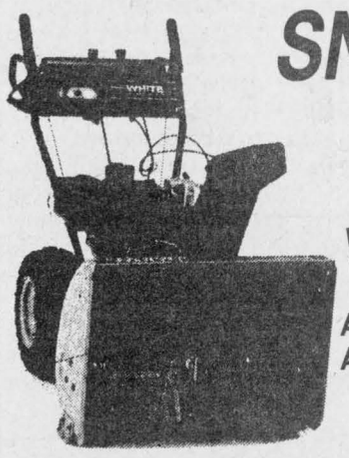

Treat yourself to a WHITE SNOWBLOWER
Available At Only 1.9% FINANCING o.a.c.
*With 15% downpayment*
10 hp Tecumseh 4 cycle engine, 28" snow clearing path, electric start, alternator, 16.5"x4.8" Snowhog tires, 5 forward/1 reverse speeds, 12" auger, 12" impeller. (Model 317E662G590)
54.61 per mo. o.a.c.
All taxes included - 24 mo. term
15% downpayment
*One year terms available*
FREE DELIVERY ON-THE-SPOT FINANCING
THREE-YEAR WARRANTY
WHITE OUTDOOR POWER PRODUCTS
Prices in effect while stock lasts, many other models available at similar savings
*6.9% financing with 15% down. One year term at 1.9% financing with 15% down is $104.47 per mo., oac. All taxes included on above prices
TROTTIER SALES CENTRE
Hwy 34 South Alexandria 525-1925

NOW OPEN at 9 a.m. for lunch orders

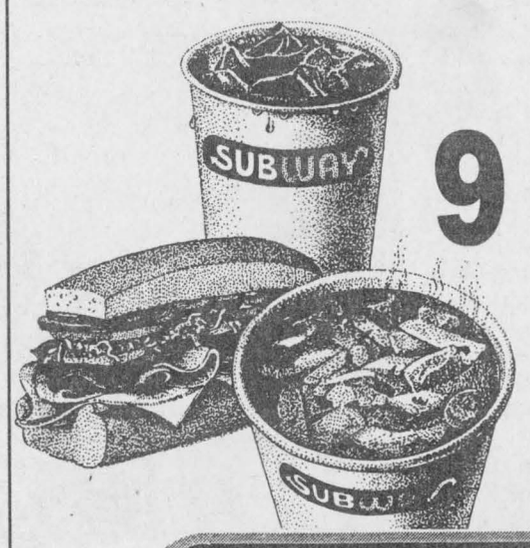

SUBWAY®
421 Main Street South, Alexandria 525-4148

TIRED OF THIS?



JETTA TURBO DIESEL

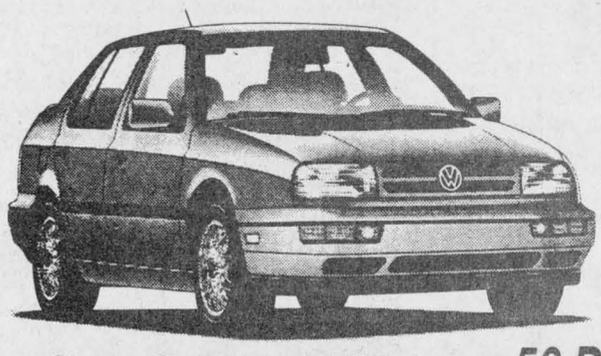

Equipped with air conditioning, AM//FM stereo with cassette player, Central locks, Alarm system, Power trunk and more
Drivers wanted.
• Clean, Quiet Diesel Efficiency, *50 Plus mpg*
• 900 Km Range per Tank, Unparalled Durability
LEASE FOR ONLY $299 per mo.
Freight and PDI included
Or Buy For As Little As $17,995
Freight, PDI, applicable taxes extra
Ask Us For Details
JACK MacDONELL MOTOR SALES
632 Pitt St. Cornwall 933-3483

# Giroux scores six in Villeneuve's first win

A huge offensive game by Travis Giroux carried Villeneuve Tank Lines to its first Cornwall Indoor Soccer League victory of the season on Sunday in Cornwall.

Giroux scored six times as Villeneuve snapped a two-game losing streak by outgunning Cornwall Bar-B-Q 8-6 in a men's first division game.

Robbie Starkauskas and Alain Decoste scored single goals for the winners.

Jason Charbonneau's three goals, Jean Bergeron's deuce and John Wright's single made up the offence for Cornwall Bar-B-Q, which is still in search of its first win of the year.

Rudi Payer Sport won its second straight game by edging Mr. Sub 3-2 on Sunday.

Kieran Kennedy, Bruce Tessier and Benjamin Pye each scored once for Rudi's.

Ron McCullough and Steve Watt connected for Mr. Sub.

In other first division games, Filion stayed unbeaten by doubling La Citadelle 6-3 and the Young Drivers got five goals from Tim McCuaig and two from Richard Malo in a 7-4 win over La Maison.

**MacLeod shuts out 'Runners**

The Minimax Hearts (2-0-1) remained unbeaten in women's division action by blanking the Roadrunners 6-0.

Lynn-Marie Legault-Duhart had a hat trick, Shonna Atchison scored twice and Jessica MacLeod added a single for the Hearts.

Kirsty MacLeod recorded the shutout.

Shepherd Sports was also an easy winner on Sunday as Meghan MacPherson scored four times in a 10-1 victory over Bold Signs.

The Shepherd scoresheet also included three goals by Aidan Burgess, two by Katie MacDougall and one by Colleen Murray.

Karine Veillette replied for Bold Signs.

Bold also lost 8-1 to the Raisio Rovers on Sunday.

Tracy McNicol, Sara Dicaire and Juli Truelove each scored twice for the Rovers.

Collette Searle scored the lone Bold goal.

Kirk Hill won for the first time in three games by downing the Spitfires 3-1.

Bobbi-Jo MacLeod, Christine Peeters and Tamara Hartrick tallied for the winners.

Catherine Hodgins scored in a losing cause.

The Blazers U-19 team blasted the Blazer Heat 10-1 and Ray-Co Sports beat La Citadelle 3-1 in the other women's division games.

The men's second division results included a 4-4 tie between Red Army and Backstages, a 5-3 victory by the Osnabruck Cosmos over Jim's Ski-Doo and Harvey's 8-3 thrashing of the Roadrunners.

# County scoreboard

**Ladies' Sponge Puck League**
**Standings**

| | W | L | T | Pts |
|---|---|---|---|---|
| Tapis Richard | 3 | 0 | 0 | 6 |
| Art Benton | 3 | 0 | 0 | 6 |
| L.C. Electric | 1 | 2 | 0 | 2 |
| M&D Sports | 1 | 2 | 0 | 2 |
| Atlantic Storm | 0 | 4 | 0 | 0 |

**Top scorers**

| | G | A | Pts |
|---|---|---|---|
| Suc Stewart, Tapis | 5 | 5 | 10 |
| Kelly Pidgeon, AB | 5 | 3 | 8 |
| Karen MacDonald, AB | 5 | 2 | 7 |
| Barb Benton, AB | 1 | 5 | 6 |
| Ann McMillan, Tapis | 2 | 3 | 5 |
| Joan Benton, AB | 1 | 3 | 4 |

**Cornwall Indoor Soccer League**
**Standings**
**Men's first division**

| | W | L | T | Pts |
|---|---|---|---|---|
| Filion Trophies | 3 | 0 | 0 | 6 |
| La Citadelle | 2 | 1 | 0 | 4 |
| La Maison | 2 | 1 | 0 | 4 |
| **Rudi Payer Sport** | **2** | **1** | **0** | **4** |
| Mr. Sub | 1 | 2 | 0 | 2 |
| **Villeneuve Tank L.** | **1** | **2** | **0** | **2** |
| Young Drivers | 1 | 2 | 0 | 2 |
| Cornwall Bar-B-Q | 0 | 3 | 0 | 0 |

**Women's division**

| | W | L | T | Pts |
|---|---|---|---|---|
| Blazers U-19 | 3 | 0 | 0 | 6 |
| Raisio Rovers | 3 | 1 | 0 | 6 |
| **Shepherd Sports** | **3** | **0** | **0** | **6** |
| **Minimax Hearts** | **2** | **0** | **1** | **5** |
| Ray-Co Strikers | 2 | 1 | 0 | 4 |
| **Kirk Hill** | **1** | **1** | **1** | **3** |
| Spitfires | 1 | 2 | 0 | 2 |
| Roadrunners | 1 | 3 | 0 | 2 |
| **Bold Signs** | **0** | **3** | **1** | **1** |
| Blazers Heat | 0 | 2 | 1 | 1 |
| La Citadelle | 0 | 3 | 0 | 0 |

**Glengarry Indoor Soccer League**
**Standings**
**Men's division**

| | W | L | T | Pts |
|---|---|---|---|---|
| Storm | 2 | 1 | 0 | 4 |
| Express | 2 | 1 | 0 | 4 |
| Old-timers | 1 | 1 | 0 | 2 |
| Villeneuve Tank L | 1 | 1 | 0 | 2 |
| M&D Sports | 0 | 2 | 0 | 0 |

**Women's division**

| | W | L | T | Pts |
|---|---|---|---|---|
| Atlantic | 3 | 0 | 0 | 6 |
| Springers | 3 | 0 | 0 | 6 |
| Northerners | 1 | 1 | 1 | 3 |
| Shepherd Sports | 0 | 1 | 2 | 2 |
| Char-Lan | 0 | 2 | 1 | 1 |
| Glen Sandfield | 0 | 2 | 0 | 0 |

**SDG Broomball League**
**Standings**
**West Division**

| | W | L | T | Pts |
|---|---|---|---|---|
| Guy's Radiator | 3 | 0 | 2 | 8 |
| Dave's Drywall | 3 | 1 | 1 | 7 |
| Cappuccino Express | 0 | 5 | 0 | 0 |

**East Division**

| | W | L | T | Pts |
|---|---|---|---|---|
| Farley Windows | 3 | 2 | 0 | 6 |
| Uniform Shoppe | 2 | 2 | 1 | 5 |
| King George | 1 | 2 | 2 | 4 |

**Top scorers**

| | G | A | Pts |
|---|---|---|---|
| Roger Marsolais, UniSh. | 4 | 2 | 6 |
| George Carriere, UniSh. | 4 | 1 | 5 |
| Marc Derepentigny, GR. | 3 | 2 | 5 |
| Ray Fontaine, UniSh. | 3 | 2 | 5 |
| Pit Sarault, Farley | 3 | 2 | 5 |
| Rob Waldrof, Dave's | 3 | 2 | 5 |

**Top goalies**

| | Avg. |
|---|---|
| Keith Presley, Dave's | 1.00 |
| Sam Sabourin, Guy's | 1.00 |

# Storm shades Express

George Theoret recorded a shutout in his first appearance of the season and Craig Calvank's first-half goal accounted for all the offence as the Storm edged the Express 1-0 in a Glengarry Indoor Soccer League men's division grudge match last Tuesday at the Glengarry high school gymnasium.

The win allows the Storm to move into a first-place tie with the Express in the men's division standings.

Both teams have 2-1 records after three weeks of play.

Villeneuve Tank Lines evened its record at 1-1 by thrashing M and D Sports 12-3 on Wednesday.

Robbie Starkauskas and Brian Cameron each recorded hat tricks for the winners.

Toni Boos and Gareth Pye each scored twice while Craig MacSweyn and Norm Decoste added single goals.

M and D replied with two goals by David Wood and one by Mike Lavigueur.

**Women's division**

The Atlantic and the Springers remain unbeaten and untied in women's division play.

Both clubs improved to 3-0 on the young season with 2-1 victories last week.

The Springers got by the Northerners 2-1 on goals by Nancy MacLeod and Lauren MacPherson.

Sherrill Norman tallied in a losing cause.

Meanwhile, the Atlantic shaded Glen Sandfield 2-1 as Meghan MacPherson and Kelly Lavigueur hit the back of the net.

Natasha Brodie scored the lone Glen Sandfield goal.

Last week's other women's division game was a 1-1 draw between Char-Lan and Shepherd Sports. The goalscorers were not available at press time.

# Crusaders sweep R-O

The Char-Lan Crusaders recorded their second consecutive senior girls' high school basketball victory on Wednesday in Williamstown by downing the Rothwell-Osnabruck Lancers 46-38.

The win evens the season series between the Lancers and the Crusaders at one game apiece and sets the stage for a first-round playoff match-up between the two schools.

Both teams have 3-3 records after Wednesday's result. Second place in the "A" division and home court advantage in the post-season will be determined by how each club fares in its final regular-season game.

The Crusaders wrapped up their regular-season schedule yesterday in Iroquois against the Seaway Spartans while the Lancers face the Tagwi Warriors in their season finale.

With the Spartans in first place and the Warriors in last, the most likely playoff scenario has the Crusaders travelling to Ingleside on Friday to play the Lancers.

**Atchison has another big game**

Shonna Atchison paced the Crusaders' offence in Wednesday's win over the Lancers as she netted 22 points.

It's the third time this season Atchison has reached the 20-point mark in a game.

Shannon Griese backed up Atchison's scoring with a 14-point performance.

Amy Snider led the Lancers with nine.

The Crusaders also won the junior and midget games on Wednesday as Char-Lan completed a triple-header sweep.

The Char-Lan juniors had a 28-point second half on the way to a 45-30 victory.

Katie Lariviere led the Crusaders with 17 points while Liz Rankin scored 12. Shawna Doyle chipped in with seven.

Allison Barber and Jennifer Donkers scored eight points apiece for the Lancers.

In the midget contest, Melissa Doyle and Rachel Villeneuve each scored six points to lead the Crusaders to a 28-18 win.

Christie Rankin and Margaret Cumming each added four points for the winners.

# Poirier Bus Lines wins pair of bantam-midget contests

A pair of victories by bantam-midget division club Poirier Bus Lines was part of the recent action in the Char-Lan Minor Hockey house leagues.

Here is a rundown of last week's results:

**Bantam-midget division**

•Poirier Bus Lines 6 (Pat Alguire 3, Andrew Knox 2, Joel Duval) Gauthier Greenhouse 1 (Joel Plamondon),

•Raisin River Marina 5 (David Vande Ligt 2, Sylvain Pilon, Robert Martin, Renel Cadieux) Gauthier 4 (Blake Roy, Jason Gales, Francois Lafrance, Mike Gagne).

•Poirier 8 (Joel Duval 4, Jean-Normand Giroux 3, Alex Pattingale) Raisin River 4 (Renel Cadieux 2, Tyson Currier, Chris Martin).

**Peewee division**

•Visions No. 3 - 5 (Mathieu Proulx, Jason Cooper, Matthew Gordon, Shawn St. Pierre) Munro Agromart 1 (Francesco Raimondi).

**Atom division**

Cornwall Aviation 5 (Taylor Daigle 2, Willy deWit 2, Brad MacCulloch) McCuaig Plumbing 1 (Thomas St. Pierre).

•McCuaig 5 (Alain Lalonde 2, Thomas St. Pierre, Chris Smith, Michael Grigoriev) Ray Jans Construction 3 (Shawn Sommers 3).

•Aviation 5 (Willy deWit 2, Dave Knox, Nathan Poitras, Dave Lapierre) Glengarry Kinsmen 4 (Kevin McDonell, David Vogel, Francis Carrier, Matt Piette).

•Aviation 2 (Willy deWit, Dave Lapierre) McCuaig 1 (Chris Smith).

# Gaels win junior title

*(Continued from page 11)*

soccer champions.

Five different players tallied for the Gaels in the championship game – Bruce Libbos, Andrew MacDonald, Nick Quenneville, Greg Lalonde and Kirk MacMillan.

Derek Wereley and Lee Klazinga replied for the Crusaders.

The game was a far cry from the regular-season meeting between the two clubs, a nailbiter won 2-1 by the Gaels.

"I was thinking about putting one of our players on Tim McCuaig (Char-Lan's top goalscorer in the regular season with 17 goals), but then I told the guys we would play our normal game with four forwards," said Glengarry junior coach Laurent Rivard.

"We played the entire season with that style and we scored 49 goals and we allowed only four, so why change it?"

The Gaels took a 3-0 lead over Char-Lan and never trailed by less than two goals the rest of the way.

Glengarry reached the final by beating St. Lawrence 3-1 in the semifinals. Eric Quesnel scored all three goals.

Char-Lan dumped La Citadelle 4-1 in the other semifinal.

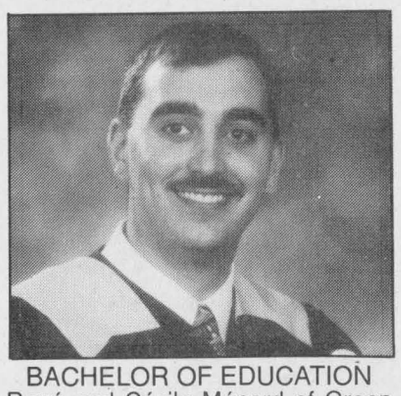

BACHELOR OF EDUCATION

René and Cécile Ménard of Green Valley are proud to announce the graduation of their son Sylvain from the University of Ottawa with a Bachelor of Education degree and with the special citations of "CUM LAUDE".

Sylvain is an Ontario Scholar and graduate of Ecole Secondaire Régionale Glengarry. Sylvain has accepted a position with the Simcoe Catholic School Board and will be teaching at Nouvelle-Alliance High School in Barrie. 45-1p


YAMAHA Clavinova®
the First Choice of
THE ROYAL CONSERVATORY OF MUSIC



Sophisticated, full-featured instrument with no tuning, 88-key AE keyboard with 4-position touch sensitivity and PC interface 45-1c

Cornwall's No. 1 Music Store
MELODY MUSIC CENTRE
Since 1963
104 Pitt St. Promenade Cornwall 933 - 0205

NOW INTRODUCING OUR NEW SELECTION OF POOL TABLES AND ACCESSORIES



PLUS AIR HOCKEY AND SHUFFLE BOARD

ROY'S POOLS
Sales and Service Since 1956
410 Seventh St., West
Cornwall
933-0411

PERM SPECIAL
PERMS $25
CUTS $7
Also Electrolysis and Waxing
Mon.-Fri.: 9 to 5; Sat.: 9 to 12
LISE HAIRSTYLIST
By Appointment Only
525-3603 45-2c

LOEB
We're cooking together.
Heart Healthy Grocery Tours



You are what you eat so why not choose the best foods to keep you healthy? How can you be sure your making the best food choices possible? Learn more about variety in the diet, understanding food choices and reading food labels. Remembering the important rule of variety is a good place to start, but understanding food and food labels is essential.

A registered dietitian from the University of Ottawa Heart Institute will guide you on a journey through your LOEB store.

Please call today to register for your FREE tour
761-4753 or 1-800-326-3952
LOEB Alexandria
November 12 – 10:30 a.m.



Winter Will Be Here Sooner Than You Think
GIVE YOURSELF THE EDGE
GET THE SNOWBEATERS BY
Kelly Tires
WINTERMARK RADIAL SNOWTIRE
•High traction tread compound
•Remains pliable at low temperature
•Polyester plies + 2 steel belts
•SR speed rated (180 Km/h)
•70, 75 and 80 series
WINTERMARK Starts at Only 44.95 Taxes extra
P155/80R13, Installed and Balanced



PACEMARK GTR RADIAL SNOWTIRE
For Larger Cars and Light Trucks
Featured as above
PACEMARK Starts at Only 61.00 Taxes extra
185/65R14, Installed and Balanced



Also Michelin – B.F. Goodrich – Toyo
FARM TIRE SALES AND SERVICE
GUINDON TIRE SERVICE
Apple Hill 527-2844

# Dunvegan recreation hall decked out for fright night

## Dunvegan

*by Peggi Calder*
*527-5293*



The Dunvegan Recreation Hall was full of a strange assortment of creatures all led about by a 'Terryfyingly' giant mouse as Hallowe'en hit on Thursday night.

Games were the hit of the evening - several tiny people had to have sections of their costumes wrung out after they were a little too enthusiastic in the apple-bobbing tub.

A big Hallowe'en tree was the centre of activity with chilren bobbing for the apples tied to the decorated branches.The bean bag toss was a busy corner with long lineups and was under the charge of a fetching young cowgirl in black and red.

The doctor was in at the Ghoul's Lagoon and was helped by a stranger (until he took off his mask) dressed in black.

Pumpkin judges Brenda Hardy and Greg Trepanier had quite a time of it until they finally named the 'Happiest', the 'Saddest', the 'Biggest', the 'Most Evil' and so on till nearly everyone had won.

All the costumes under 6 were declared winners and received prizes.

In the balance of the group, winners were: Cowgirl - Stephanie Quesnel, Grim Reaper - Jim Tenger, Ladybug - Gillian McCauley, Ninja - Ian MacGillivray, Cheerleader - Farran Ranger, Gypsy - Alicia McDougall, Dog - Drew Deneault, Head of the Table - Amanda Ranger, Frog - Sarah Deneault, Hippy - Jenna Campbell. Honorable Mention for the two oldest went to Mouse - Terry Sweitzer and Doctor - Larry Deneault.

I missed the Creepy Kitchen, but was given a guided tour of the Haunted House. The misty fog and strobe lights threw me off and after getting hit on the head by a soft flying object, I sped on my way. When Brendan Joyce turned on the lights, Drew Deneault was standing behind me and he abashedly explained, 'I was supposed to jump out of my coffin and scare you, but when I lifted the lid, you were gone!'

The Dunvegan Recreation Association would like to thank organizers Larry and Carolyn Deneault, James Joyce and Terry Sweitzer, Bob Linney and all their helpers.

* * *

If you're out and about this coming Sunday, Nov 10, drop in to The Arbor Gallery in Vankleek Hill for 'All About Books', an exhibition of the book as an objet d'art.

Local artists involved are Ronna Mogelon, Thom Pritchard and Henry Beissel.

A vernissage will take place on Sunday from 2 to 5 p.m. and will feature several of the artists, including Ronna and Henry.

* * *

Joanne Brunet is now working as an apprentice hairdresser at a First Choice salon in Ottawa after graduating in June from the Versailles Academy of Makeup Arts, Esthestics and Hair.

Congratulations, Joanne!

* * *

Nov 9 is the 50th wedding anniversary of Lloyd and Eunice Nixon. The party is on Sunday from 2-4 p.m. at the church hall in Dunvegan – see the classified ads for more information.

Congratulations and best wishes from all your friends and neighbours.

* * *

Mike Runtz, naturalist author and photographer was the speaker for the October meeting of the Vankleek Hill Nature Society.

Over 60 people enjoyed his slide presentation and anecdotes on Algonquin Park.

Mike showed the park in all it's seasonal glories and featured many of it's inhabitants.

The group caught it's breath at his 'close-ups' of a huge black bear that was watching him as he was watching it's companions! A friend managed to snap a frame of Mike in full flight when a bull moose took exception to being photographed - he now knows to watch the moose's ears and when they turn back, the moose is ready to charge.

If you ever have the chance to attend one of Mike's lectures, don't miss it – he is a very entertaining speaker, peppering his talk with tidbits of amazing information.

* * *

Jamie Whealon was back east for a couple of weeks in October while he learned artisan bread making at a bakery in Montreal.

Although he was staying with his aunt in Montreal (and heading out to work at 3am!), he managed a few days at home in Dunvegan.

He will be in charge of the kitchen in a new 'Bread & Company' restaurant opening this winter in Edmonton.

* * *

Kathie and Scott Marchant managed a whirlwind trip back to Ottawa for a friend's 30th birthday a week ago. (You need all your friends around you at such a traumatic time.)

We caught up with them on the Sunday and enjoyed lunch together with Doug and Marg Marchant, then left them off with Josee (formerly Laferriere of Greenfield) and Rich Ellis in Merrickville for an overnight visit before they flew home to Coquitlam Monday morning.

* * *

Several Dunvegan area residents took part in a Red Cross Emergency First Aid course in Maxville on Saturday. I'd recommend this course for anyone – learning was fun.

Apparently Canada's general public has an abysmal lack of CPR training. Seattle and Australia are two areas that take CPR training seriously.

The ACTAR 911 dummies (some assembly required) were excellent (each course participant had one to learn on) and were an amazing change from the old resusci-Annes.

I realized just how outdated my previous training was when we discussed performing rescue breathing on someone with nose or lip rings!

# Fritz fine foods marks 20th anniversary

## St. Raphael's

*by Serge Dreimanis*
*347-2353*



Mary and Friedrich Leicht own and operate a business of fine foods and delicatessen where Beaupré Road joins up with Hwy. 34. Oct. 14 marked the 20th anniversary of Fritz Fine Food.

This hard-working couple have shown that good food with cheerful, energetic service attract customers. So how did they celebrate the 20th anniversary of their enterprise? You guessed it – by working! A French poet has said: "Everything considered, work is less boring than amusing oneself."

* * *

About meetings regarding proposed municipal amalgamations: Self-interest and a lack of willingness to work together for the good of the whole of Glengarry was quite evident at recent public meetings. Is Glengarry really dividing itself in two – the North and the South?

Canada was built by Canadians helping one another; more fortunate regions, sharing their acquired wealth with other parts of the country developing at a slower pace. And what about millions of immigrants, most of them destitute, being received by the majority of Canadians with open arms, as equals?

Having worked within Glengarry for many years fund raising for the Heart and Stroke Foundation of Ontario, I was always impressed by the generosity of Glengarrians. Has this changed?

* * *

The regular euchre party was held at the Parish Centre on Nov. 3. Fifty-eight people, playing at 14 tables, had a good, enjoyable evening. Winners were: Beatrice Fontaine and Rene Poirier, first; Diane Giroux and Alex Dore, second; Claire Campeau and Donat Titley, third; Colombe Gibeau and Alcide Campeau, looney.

The 50-50 draw was won by nine ticket holders winning $5 each; Simon Lefebvre, Beatrice Lalonde, Claire Campeau, Fr. McDougal, Eric Pilon, John Lapierre, Jacques Landriault, Leonide Rozon and John H. Sloan.

The next euchre party will take place on Nov. 17 at the Parish Centre. Come and have fun. Everyone is welcome.

**News from Iona Academy**

The next C.P.T.A. meeting is Nov. 7 at 7:30 p.m. in the school library. Everyone is welcome to attend this and all C.P.T.A. meetings.

Parent-teacher interviews for the first term will be held on Thursday, Nov. 14, morning, afternoon and evening (7 to 9 p.m.) and Friday, Nov. 15 in the morning. Sheets for selecting interview times will be sent home next week.

The book fair is to be held in conjunction with interviews. Students may purchase books on Wednesday, Nov. 13, and parents at their interview time. Parents who can volunteer some time as "cashiers" would be greatly appreciated. Please call us at 347-3518 if you can help (before Friday, Nov. 8.)

Something to think about, particularly with the onset of cold weather: If a bus driver must wait for even one minute at each of 10 stops the last students getting on the bus will have waited an extra 10 minutes. Thank you for your cooperation.

Mission draw winner was Stephanie Lapierre from Grade 2 who won the doll. Proceeds of $45.81 go to our Mission Fund.

Skiing dates for Grades 4 to 8 at Mont-Rigaud will be the four Tuesdays in February 1997.

Our Club des Artistes meets each Friday with Mrs. Berger and Mrs. Seguin, the Computer Club with Mr. Lauzon on Thursday and the Rhythm Band with Mrs. MacDonald on Tuesdays. The Gaelic choir with Anne and Ken McKenna begins Tuesdays beginning next month. All of these activities take place at lunch hour.

* * *

A stray six-month-old Cross Collie-Airdale was recently found on Summerstown Road. it is now being looked after by Rhona Murray, owner of Dennison-Albanor boarding kennels on Chapel Road. Anyone interested in giving this nice dog a home, please phone Rhona at (613) 528-4929.

* * *

Did you know: St. Raphael's was also an early educaiton centre? By 1825, Iona college, for the training of priests, was opened by Bishop MacDonell. While modest in structure, the college produced many missionaries for Upper Canada.

GILLES PARADIS
Chartered Accountant
CA

PROFESSIONAL
*Accounting and Tax Service for the Owner/Manager*
559 Main Street South
Alexandria
525-4747

ARE YOU INSURED
FOR LIVING?
LIFEADVANCE will provide you with a TAX-FREE lump sum benefit of up to
$500,000 to help you maintain and rebuild your lifestyle
following any one of these life-altering illnesses:
• Heart Attack • Stroke
• Cancer (life threatening) • Coronary Artery Bypass Surgery • Paralysis • Blindness
• Deafness • Kidney Failure • Multiple Sclerosis
• Major Organ Transplant
ROZON INSURANCE AGENCY INC.
For more information call this toll-free number
1-800-263-3186
OR
(613) 347-7600
and ask for the life department
200 Main Street, Lancaster, Ontario
K0C 1N0
36-12c

# Pastoral vacancy committee to meet

## St. Elmo

*by W. MacKinnon*
*527-2348*



Our good wishes from St. Elmo friends to Kathleen MacLean, and we hope she will be well enough to be home from the hospital soon.

* * *

The worship services in Knox Church, Moose Creek and St. Andrew's Church, Maxville, this past Sunday morning were conducted by Sheila Paterson of Vankleek Hill.

* * *

The Seaway-Glengarry Presbytery will meet in Knox Church, Morrisburg, on Tuesday, Nov. 19 at 9:30 a.m. The Rev. Robert Martin is the moderator of the Presbytery and the Rev. Heather Jones of Winchester is the clerk of Presbytery.

* * *

The pastoral vacancy committee of the Moose Creek, Maxville, St. Elmo pastoral charge will meet at Knox Presbyterian Church, Moose Creek, on Thursday, Nov. 7 at 7:30 p.m. Douglas McLennan and Hugh Fisher are members of the committee for Gordon Church.

ALEXANDRIA TRAVEL
525-0561
FLIGHTS - CRUISES - TRAINS
CAR RENTALS - HOTELS
39-tf

THE ULTIMATE BATTERY SALE
Peace of mind...
Professional "60 Series" BATTERIES 54.95-69.95
ProElite 72
NAPA BATTERIES

NORTH END GARAGE
344 Main St. North
Alexandria, Ont.
525-1732

JSEPPI'S CAR CENTRE
139 Kenyon St. West
Alexandria, Ont.
525-3429

YVES LAMOUREUX SERVICE
129 Kenyon St. West
Alexandria, Ont.
525-4309

GLENGARRY TIRE
Main Street
Glen Robertson, Ont.
874-2727

DALKEITH FEED & FARM SUPPLY
Main St.
Dalkeith, Ont.
874-2434

DOIRON AUTO CENTRE
RR4
Alexandria, Ont.
525-2791

CUERRIER GARAGE
83 Main St. South
Alexandria, Ont.
525-1306

GUY'S AUTO SALES & REPAIRS
RR2
Green Valley, Ont.
525-4401

GILLES AUTO SERVICE & SALES
Hwy. 34
Green Valley, Ont.
525-2997

RENAUD AUTOMOTIVE
Hwy. 43
Alexandria, Ont.
527-2568

NO ORDINARY style.

**Multimedia Monitor**
With speakers and a microphone built into the monitor, TheatreSound™ and a Wavetable Sound Card, your ears will be thrilled.

**Total Image 3D™**
Aptiva S Series with built-in 3D graphics for mind-blowing gaming action.

**Stowaway Keyboard**
When not in use, the slim keyboard fits neatly under the monitor and out of the way.

**Hidden Tower**
The mini tower can be stored up to six feet away from your desktop.

**Internet Connection Phone**
Lets you make phone calls to others over the Internet.

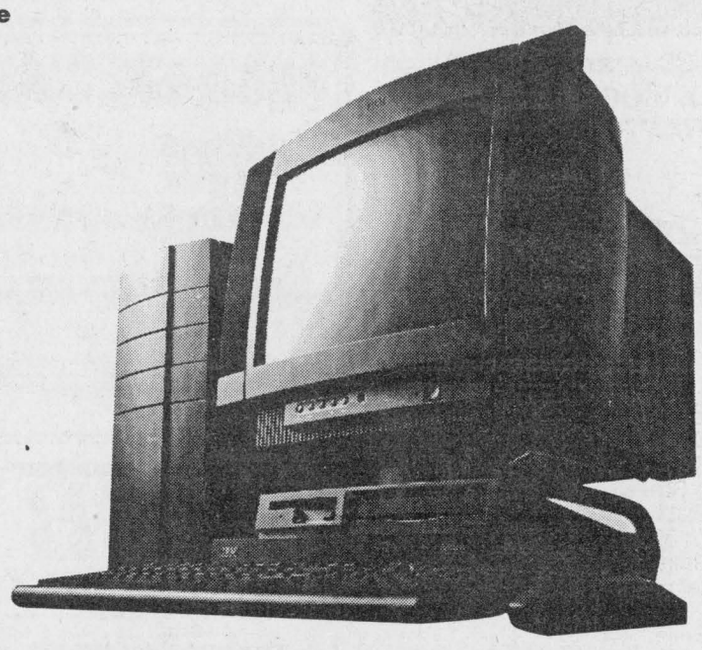

**Service and Support**
IBM Online Housecall² and around-the-clock help.
2-year limited system board warranty.³

**Lots of Cool Software⁴**
Here's just a little of it:
Lotus SmartSuite 96®,VR Soccer,™ MechWarrior 2® and Jungle Book.
Plus tools to help you get up and running.

**"Pop-up" Media Console**
The CD-ROM, disk drives and power control are right at your fingertips.

IBM® Aptiva™

*The Aptiva S Series. Now available*

Cordless mouse on select models only. ¹Person you are calling must have the Internet Connection Phone software, plus sound card,speakers and microphone, but may use any Internet service provider. ²Some fees may apply. ³Aptiva system boards are covered for parts and labor during the first year. The next two years only system board parts are covered. Because some limitations may apply,check your sales manual or call 1-800-772-2227 to obtain a copy of IBM's limited warranty. ⁴May differ from retail versions and may not include all documentation. IBM is a registered trademark and Aptiva. TheatreSound and Total Image 3D are trademarks of International Business Machines Corporation. All other company and/or product names are trademarks or registered trademarks of their respective companies ®1996 IBM Corp All rights reserved.

ACCESWARE SERVICES
1170 Pitt Street • Cornwall • (613) 933-9457

# New local library facility formally opened on Tuesday

## Maxville

*by Gordon Winter*
*527-2888*



Next Monday will mark the 78th anniversary of the signing of the papers for peace following World War I. Many remember this day as Armistice Day but as the years passed, it became necessary to recognize more peace accords and the sacrifices that had been made to bring this peace. So now the anniversary is named Remembrance Day and our local Veterans' Club will be celebrating it on Nov. 10 with a ceremony and parade at the veterans' memorial monument at 2 p.m.

A couple who was very involved in the work of the Veterans' Club lost a member with the death this fall of Peter Alex MacLean. His wife Hilda always knew that Peter Alex had been awarded the Military Medal but did not know the story behind the medal until she came across the following account after his death. As we read the citation, let us remember that there were thousands of others who served our country and that many lost their lives:

Award of: The Military Medal
To: C.54116 Private Peter
Alexander MacLean
Canadian Infantry Corps

On 24 April 1945, Private MacLean, Bren gunner in "D" Company, Stormont, Dundas and Glengarry Highlanders, while under intense enemy fire, crossed open ground to an observed vantage point to bring point blank fire on the enemy who were holding up the company's advance. By his action he permitted the capture of the enemy strong point and opened a line of advance for the Stormont, Dundas and Glengarry Highlanders. On 24 April 1945 after crossing the Ems River, "D" Company was held up on flat open ground by cross fire from enemy small arms in the city of Leer. Immediately appreciating the seriousness of the situation, Private MacLean rose with his Bren gun in one hand, a case of ammunition in the other, and disregarding the heavy fire being brought to bear on himself and his company, ran forward to a rise in the ground near an irrigation ditch and opened fire on the enemy gun position. He was immediately spotted by the enemy and fire was brought to bear on his position. In spite of the heavy German fire he silenced four enemy machine gun posts and a section of enemy riflemen. Due to Private MacLean's gallant actions his company moved through the enemy on the outskirts of Leer and opened a line of advance into the city for the entire battalion.

* * *

Last Tuesday evening, the formal opening of the new local library facility was held at the library in a room at St. Bernard School on Robert Street. Leanne Clendening, the chief executive office of the SD and G Library system presided at the ceremony.

Gilles Galarneau, a superintendent with the SD and G Separate School. Board stressed his pleasure at having this partnership established between the board and the library system and later Donald Cumming, a village councillor expressed his pleasure on behalf of the third partner, the Village of Maxville. Three members of the library board were in attendance and it was stressed by the chairperson that partnerships such as the local one is the way to the future.

Mrs. Poirier, the new principal at the school spoke on behalf of the staff and indicated the satisfaction of the teachers in having the library so accessible to the students. Father Marc Piche also expressed his delight in the establishment of the three-way partnership and offered prayers for its success. A social time followed the formal proceedings.

Nicole Dewar, the congenial and very obliging librarian was also present to greet people and answer questions. The library hours have been reduced to 16 with the facility open on Tuesday, 2 to 5 and 6 to 8 p.m., Thursday 5:30 to 8:30 p.m. and Saturday 10 a.m. to noon.

* * *

Two sets of local grandparents are excited over the births of new babies. Trudy and Walter Wilamowski had a new granddaughter on Oct. 25 which was their 36th wedding anniversary. Diane and Doug Goltz of Ottawa are the new parents. Craig and Sandy Dickson of Smiths Falls also had a new daughter who became the sixth grandchild for Margaret and Ed Dickson. Best wishes to all.

* * *

Doug MacGillivray will be remembered by some here as the milkman out of Moose Creek some years back. More recently as a retired gentleman in Cornwall, Mr. MacGillivray was a familiar figure at the Cornwall Square. His recent death was not unexpected and he does leave many friends who offer their sympathy to Doug's wife, Barbara, and the family;.

A former resident of long ago, Douglas Spratt of Ottawa died last week in his 80th year. The Spratt home is the small, little, log house on Mechanic Street East and has been used by different members of the family down through the years.

* * *

In a recent conversation with Pipe Major John T. MacKenzie, he remarked that his "Path Finders", the Canada Geese were flying north in decreasing numbers over his home and that it was now time to pack and head south to his residence in Port Charlotte, Florida. He mentioned that his last Highland Games' commitment with his co-chairman, Dale Munro, was to contact the media to announce something new for the Games.

With a prize of $500, there is to be a competition for a new pipe band quick-march composition. The wining selection will be named the Glengarry Highland Games 50th Anniversary March. Interested composers are asked to forward their manuscripts to Connie Blaney, Secretary of the Glengarry Highland Games, RR1 Maxville.

* * *

Halloween is over for another year and in spite of the cold evening weather was enjoyed by many, many children who are to be complimented for their politeness. We had over 150 at our door.

It is interesting to note the changes that have evolved in the customs of this evening. Decorations are becoming extensive, much to the satisfaction of commercial interests, at least. The children start coming to the door shortly after 5 p.m., they are usually accompanied by adults, who remain in the background and some are very young. Apparently, the children understand that if the porch light is not on, they are not expected to call at that house. However, for some householders who were not able to answer their door bells and hand out treats, they kept their homes in darkness for a few hours. All our treats had been handed out by 7 p.m and our porch light had to be turned off.

* * *

Danny Mills, older son of Edwina and Steve of Catherine Street had his photograph in the Standard Freeholder last week as the winner of a Halloween coloring contest. Brother Peter was able to share in the excitement by being included in the photograph. Danny is in Senior Kindergarten.

On Sunday at the Plantagenet Public School, the grand opening of "Sandra's Sandbox" was held. Sandra Kuratle was a little girl who was killed in a farm accident last spring near St. Isidore and this community funded, extensive play structure has been installed at the school in her memory.

* * *

Gordon Winter attended the board meetings of the Ontario Horticultural Association at Cedar Glen north of Toronto last weekend. As its chairman, he represented the Past-Presidents' Council of the Association.

* * *

Cathy Conners is home from Japan now after teaching English there for some time and is involved in the organization of a reunion of Tagwi H.S. graduates. While the reunion is being recognized as the 10th anniversary of the graduation of the 1986 class, graduates of 1985 and 1987 are also being included in this special event.

The date is December 21 at the Sports Complex, there will be a disc jockey, lunch will be served and any profits raised will go Child Haven.

* * *

The group of ladies who hold a craft sale each year have chosen Nov. 30 and Dec. 1 as the dates for the one this year at the Sports Complex. Additional details will be available later.

The final meeting of the year of the Horticultural Society will be held in the United Church hall on Nov. 20 at 6:30 p.m. Following the pot luck supper at 6:30 p.m. crafters Ruby MacGregor and Rosalind Nugent will make presentations and the O.H.A. prize winning slides will be shown. Donations for the food bank will be collected at this meeting.

* * *

Some dates to remember for activities at the Manor under the S.O. S. program include the Diners' Club on Nov. 14 at 12:30 p.m. when a representative from Peele Island Wineries will conduct a wine tasting experience, the Coffee Club for men on Nov. 13 from 10 to 11 p.m. and on Nov. 21, transportation to Ottawa's Rideau Centre for Christmas shopping. You are asked to make reservations for the above first and third events with Julie Larin at 527-2170, ext. 228.

* * *

The winners of the Lions Club Calendar draw for the week of Oct. 28 were Gerald Montcalm, Moose Creek, Jordan Villeneuve, Maxville, Wendy Grant, Cornwall, Louise Aubin, Dyer and Sara Provencher, Apple Hill.

* * *

All those who have considered involvement with the Seniors Euchre party and have delayed it are advised that they have only one date left to attend this popular event. The last party is planned for Nov. 11 at 8 p.m. in the Anglican Church hall and then the cards will be packed away until spring.

At the last party, the lady winners were Jessie Renwick, Elizabeth Briere and Gloria Rolland while the male top scorers were Howard Eamon who drives regularly from Morrisburg, Norman MacLeod and Hormidas St. John.

Grace Doth was twice lucky, in the 50-50 draw and winning the door prize. Others lucky in the draw were Rita Seguin, Judy Johnsen, Olive Shields, Chester Valley, Lawrence Thauvette, Eileen Johnson, Florence Harkin and Violet MacDermid.

The 500 Club has not announced closure yet but has a change of date for its next meeting – Nov. 13 at 1:30 p.m. in the Anglican Church hall. At the party of Oct. 29, Jean Smith, Cecile Leroux and Claire Paquette had top scores for the ladies while their counterparts were Ed Ukrainetz, Hormidas St. John and Norbert Ryan.

The 50-50 draw was twice generous to Mr. St. John and Pauline Leroux while Mr. Ryan and Alice Richer were one-time winners. Therese Lortie had her number drawn for the door prize.

* * *

Sixty years ago, Cameron Campbell had sold his general store to Roddy McDonald and had opened a "radio emporium" in the Burton block at that time, the Bank of Nova Scotia occupied only the north half of the building and at that time Mr. Campbell had taken over the south half. He did not operate the business long and joined the R.C.A.F. soon after World War II started. The Bank took over the entire floor space in 1945.

* * *

As the corn crop is being harvested these days, the farmers are smiling. The yield is good, the price satisfactory and the weather dry. Large trucks have been hauling in the corn to Jim MacEwen's facility here, the dryers are operating full time to reduce the moisture content from a high of 30 per cent and there is a large pile awaiting the process.


**ALEXANDRIA OPTICAL**
COMPLETE OPTICAL SERVICE
*EYEGLASSES, CONTACT LENSES*
*DISPENSING OPTICIAN*
For Eye Examinations
Tel. 525-4340
Lochiel St. W. 27-tf Alexandria

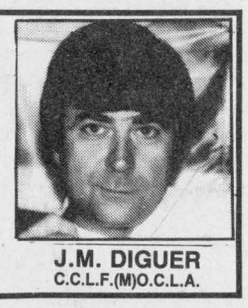

J.M. DIGUER
C.C.L.F.(M)O.C.L.A.

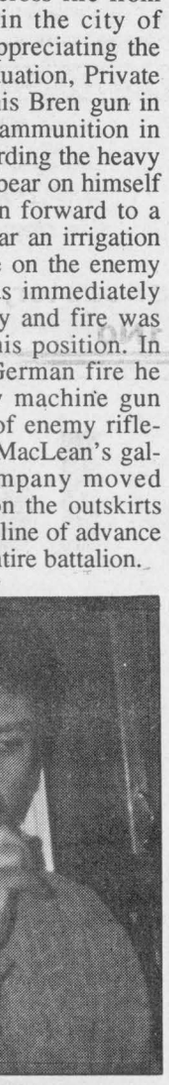

30 years old and
STILL DIGGING FOR GOLD!
*HAPPY BIRTHDAY* 45-1c




•15-gauge Galvalume heavy-duty frame
•Fabrenne high standard cover
•Extra strong anchors
•Reinforced roof structure
•6½ ft. door clearance

*EASY INSTALLATION*
ROY'S POOLS
*Sales and Service since 1956*
410 Seventh St., Cornwall
933-0411 36-1c

**PROTECTION-PLUS**
Insurance and Investments



Roger Levac

•Life and disability insurance
•Business insurance
•Employee benefit plans
•RRIFs and RRSPs
•Annuites
•Investment funds
TOTAL NEEDS ANALYSIS
For more information on these products and services, contact us today!
Associate of Balanced Planning Investment Corporation
Agent for Great-West Assurance Co.
RR1 Williamstown, Ont.
(613) 931-2356 15-tf

MS FACT #8
We don't know what causes multiple sclerosis, but research is closer to finding the answer.
Multiple Sclerosis Society of Canada
1-800-268-7582

**Michel Menard D.D.**
**Denturist**
*Soon to celebrate 20 years in Business*
• Immediate Appointments
• Dental Repair
• Complete Partial and Soft Plates at *"Smiling"* Prices
• Ontario Social Services accepted with authorization form

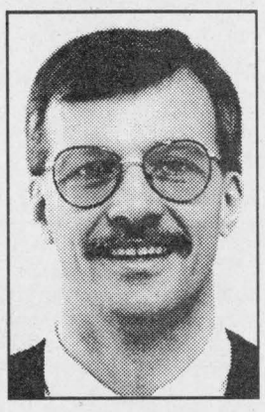

50 Ste Catherine, St. Polycarpe, Que. 15-tf
(514) 265-3332

Vankleek Hill LIVESTOCK Exchange Ltd

MARKET REPORT - NOV. 4, '96
GOOD CALVES: 50¢-$1.32½
High Seller: $1.50
Melvin Graham, Lachute
TOP BULL UP TO $1.10
COWS: 30¢-41½¢
High Seller: 42½¢
Lise Laframboise, Mirabel
BEEF COWS: 35¢-45¢
High Seller: 46¢
Laurent Spiroux, Lachute
BULLS: 36½¢-44½¢
High Seller: 50¢
James Trineer, Calumet
STOCKERS: 40¢-94¢
High Seller: 96¢
Andrew Van Overbeek, Martintown
STEERS: 66½¢ - 68½¢
High Seller: 69¢
Gerry Beks, L'Orignal
HOGS: 66¢-85¢
High Seller: 86¢
Claude Chartrand, Lachute
SOWS: 31¢-55¢
High Seller: 55½¢
Ronald Belanger, Mirabel
"CLUB BIG" members this week are:
Glendalk Farm, 1674 lbs.x35¢=$586
Albert Leger, 1734 lbsx38¢=$659
Vincent Gougeon, 1800 lbsx44½¢=$801
" " 1614 lbsx45¢=$726
John Chisholm Estate, 1684 lbsx39¢=$657
Jacques Campeau, 1604 lbsx35¢=$561
Lise Laframboise, 1658 lbsx42½¢=$705
Suzanne St.Pierre, 1750 lbsx44½¢=$779
Calves and cows remained steady this week. Stockers increased in price with the good Char.X up to 90¢/lb. Sows were steady. If you're busy combining corn, give our trucking team a call.

**making your money work**

| 5.75% 3-Year Term GIC | 5.55% 5-Year Term GIC | 3.5% 1-Year Term GIC |
|---|---|---|

TRUST COMPANY G.I.C. and R.R.S.P.

GUARANTEED INVESTMENT CERTIFICATES

| G.I.C.'s | 1 YEAR | 2 YEAR | 3 YEAR | 4 YEAR | 5 YEAR |
|---|---|---|---|---|---|
| ANNUAL | 3.50% | 4.125% | 4.75% | 5.125% | 5.55% |
| MONTHLY | 3.25% | 3.80% | 4.375% | 4.875% | 5.25% |
| R.R.S.P. | 3.45% | 4.125% | 4.65% | 5.125% | 5.50% |

RATES SUBJECT TO CHANGE

GIFFORD ASSOCIATES
A MIDLAND-WALWYN Incorporated Company
405 - 132 Second St. East.
CORNWALL
SERVING OTTAWA REGION 40 YEARS
937-0118
FREE PARKING
IN OTTAWA 666 KIRKWOOD AVENUE

TASTEFUL HOLIDAY TREATS
It's time again for our
ANNUAL CHRISTMAS RECIPE CONTEST
This year we'll be running your favorite recipes every week from November 13 through to December 18 instead of in a special issue. So, send us your favorite recipe as soon as possible.
YOU COULD WIN A CASH PRIZE
Names of the winners will be drawn on Wednesday, December 18
1st Prize - $75.00
With other prizes of $50, $25, $15 and $10
ENTER SOON
And Let's Get Cookin'
The Glengarry News
P.O. Box 10, Alexandria, Ont. K0C 1A0
Fax: 525-3824 - Tel: 525-2020
or E-Mail to: gnews@glen-net.ca

The Glengarry News

# CLASSIFIED

**Office Hours: Mon. to Fri. 9 a.m. to 5 p.m.**

**RATES - General Classified (WORD ADS)– $4.65 for 20 words,** plus **20¢** for each additional word. **75¢** discount for second insertion. Births and Found will be accepted free.

**CLASSIFIED DISPLAY**–Ads that contain logos and are bordered (minimum size 2") - **50¢ per agate line.** (55¢ outside Glengarry County) We reserve the right to place all advertising under the appropriate classifications. (GST applicable)

**Box Numbers**–$12.00 per week (includes Box #) c/o the Glengarry News, Box 10, Alexandria, Ontario K0C 1A0.

**Deadline for advertising is 3 p.m., Monday.**

**All ads must be paid for in advance or by VISA**

**525-2020 or Fax: 525-3824**

Reach us by Modem! gnews@glen-net.ca

## Entertainment

**BOB'S HOTEL**
Dalhousie, Que. 269-2770
Friday, Nov. 8
FREE JUKEBOX
EVERY WEDNESDAY
FREE POOL, $1 DRAFT 45-1c

Bonnie Glen
Hwy #43 West of Alexandria
*For hall rental information, call*
**525-3078 or 525-4706**
* * *
Friday, November 8
LISA MacISAAC
(sister of fiddler Ashley MacIsaac) and Mac Morin. Traditional Cape Breton music with Brigadoons, MacCulloch Dancers, square dancing, lots of fun. Admission $10.00. Tickets available at Danskins, Georgian House, Jack MacDonell Motor Sales and Barry McIntyre at 527-1740.
* * *
Tuesday, November 19
PIERRE SCHRYER and FRIENDS
"The New Canadian Waltz Tour"
8:00 p.m.
Traditional fiddle Music and Dance. 7 piece orchestra featuring Pierre Schryer, Kim Lancaster (World Champion Irish Dancer), Martin Duhame (French-Canadian Step-Dancing Champion) and more. 2 hour concert at 8 p.m. followed by a dance.
* * *
BOOK YOUR CHRISTMAS PARTY NOW! 45-1c

THE ORIGINAL Champions ROADHOUSE
Thursday is
LADIES' NIGHT
Great Prizes for the Gals
(D.J. Ashley)
also FAJITA NIGHT
Friday, November 8
RACE WEEKEND
Tricycle Races
Try your skill on our indoor obstacle course
Saturday, November 9
TYSON vs HOLYFIELD
On the Big Screen
FREE ADMISSION
Coming Saturday, Nov. 16
POOL TOURNAMENT
Coming Saturday, Nov. 30
BOWSER and BLUE
GREAT COMEDY
*I.D. Required*
103 Main St. North, Alexandria
525-2128 45-1c

CREG QUAY
DINNER THEATRE PRESENTS:
An Evening of Magic with Master of Illusion
*TED OUTERBRIDGE*
FRIDAY, NOVEMBER 8
- Show begins at 8:00 p.m., appeals to all ages
- Performed Corporate Magic for Gillette, Yamaha, Zellers
- TV appearances in English and French
- People disappear, objects appear... Absolutely Anything Can Happen!

Adult admission $10.00 / person
Children under 12 FREE!!
Plus, an Optional Appetizer Buffet!
*"LOVE LETTERS"*
FRIDAY, NOVEMBER 15
- Produced by the Village Theatre
- 2-Person Comedy play
- Storey of two lovers traced through their letters
- Make dinner reservations between 6:30 p.m. - 7:30 p.m.
- Your choice of 3 amazing dinner specials
- Play begins after dinner
- all Meals include: salad, main course, dessert, coffee/tea

Adult admission $ 24.99 / person
(Includes applicable taxes and gratuity)
Children under 12 FREE!!
with option of ordering from the Children's menu
Free Meal Vouchers applicable to November Events with entertainment fee of only $10.00/person
FOR RESERVATIONS
(613) 347-2416
20 minutes from Cornwall, just off of the Lancaster Exit. 45-1c

## Entertainment

**Glengarrian Pub and Restaurant**
Sydney at Ninth, 933-6426
Friday, Nov. 8
Seamus from Ottawa
Saturday, Nov. 9
Counter attack by
The Cape Breton Barbarians
Sunday, Nov. 10
Armistice Day Celebration
Great Music and Fun
Strathspey and Reel Society, Piper and "The KEEN-AGERS"
Friday, Nov. 15
Bob and Ducky
Saturday, Nov. 16
McCormick and MacLeod
Friday is Prime Rib NIGHT $12.95
*Canadian and Traditional Scottish Food Available* 44-1c
*Reserve now for Christmas*

The ATLANTIC EST. 1882
*SERVING GLENGARRIANS SINCE 1882*
At the station in Alexandria
THIRSTY THURSDAY
Great Fun, Great Prices
This Friday and Saturday
Nov. 8 and 9
JACK McGUIRE
Also on Saturday
TYSON vs HOLYFIELD
Coming next weekend
SID and COMPANY
Country Music
Saturday, Nov. 16
POOL TOURNAMENT
Mixed Doubles
Enter Your Team Now!
FREE POOL
Every Monday Evening
WEDNESDAY IS WING NIGHT 20¢ ea.
*Open until 2 a.m.*
*OPEN SUNDAYS* 45-1c

*Emma's*
Roadhouse
Sports Bar
Old Hwy #2 East, Lancaster
7-TVS + SATELLLITE
Monday Nights
Kids eat for $1
Football - 9 p.m. start
Tuesday Nights
1/2 PRICE NIGHT
Buy one meal, get second at 1/2 price.
Wednesdays - 4 p.m 'til closing
20¢ WINGS
Thursday Night
SHRIMP NIGHT
You peel and eat 'em shrimp
25¢ ea.
Friday Nights
FRUGAL FRIDAYS
Come in for Cheap drinks
All Day, All Night
Saturday Night
Double header
TYSON vs HOLYFIELD
FREE ADMISSION
followed by KARAOKE
ATTENTION DEER HUNTERS
Opening at 4:30 a.m. from Nov. 4 to Nov. 9
MONDAY to FRIDAY EXPRESS LUNCHES - $4.95
Open 7 days a week - 7 a.m. breakfast
Lunch and Dinner Specials
*Join us by the fireplace*
347-3554 45-1c

**FOR FARM NEEDS Check Our CLASSIFIEDS**

## Coming Events

DOLLAR-a-bag sale continues Wednesday afternoons and Saturday mornings for November, Alexandria United Church basement, Kincardine. 45-4c

IMAGINARY Heaven in Concert (impressionist-celtic-folk trio) St. Andrews Presbyterian Church, Lancaster, Sunday, Dec. 1, 1996, 7:30 p.m. Tickets $10. Information 514-347-7340.

**GLEN ROBERTSON SOCIAL CENTRE**
525-3283 874-2081
WESTERN LINE DANCING
Every Monday Night - 7:30 p.m.
* * *
CLUB 65 LINE DANCING
Every Wednesday - 1 p.m.
Beginners welcome
Excellent banquet hall facilities for weddings, mixed parties, social gatherings,etc. – Good dates still available for weddings,stags, etc. 45-1c

**CHARLOTTENBURGH RECREATION CENTRE**
OPEN EUCHRE
Wednesday, Oct. 9
1:30 p.m. - 4:00 p.m.
Sponsored by The Glengarry Seniors
* * *
BINGO
Every Tuesday at 7:30 p.m.
* * *
Good Hall Rental Dates Available
347-2411 45-1c

NOUVEAU BINGO
Centre culturel Alexandria
280 Blvd. Industriel (525-3393)
mercredi le 6 novembre
Entrée: 20$ (bloc de 18 cartes)
1 partie early bird
12 parties régulières
1 partie bonanza 44-2p
1 partie Mystérieuse
1 partie dernière chance 50/50
2 parties Jackpot (350$ et 400$)



The children of
LLOYD and EUNICE NIXON
invite you to celebrate their parents'
50th
Wedding Anniversary
at Dunvegan Church Hall from 2 - 4 p.m.
SUNDAY, NOVEMBER 10
Everyone Welcome
Best Wishes Only 45-1p

**Maxville & District Sports Complex**



Osie F. Villeneuve Arena
Maxville **527-2705 or 527-5659**
HORSE WORLD
Friday, Nov. 15, Saturday, Nov. 16, Sunday, Nov. 17
Horse Equipment and Riding Apparel Sale
* * *
PLANNING FUTURE EVENTS?
**Weddings-Mixed Parties-Family Reunions-Meetings-Classes**
Let our courteous, experienced staff help plan your special event with suggestions for caterers, flowers, decorations, table set-ups, etc.
Choice of Round and/or Rectangular Tables
Licensed by L.L.B.O. REFUNDABLE HALL DEPOSIT
PHOTO I.D. REQUIRED
***AIR CONDITIONED BANQUET HALL*** 45-1c

**Glengarry Historical Society** est. 1959
THURSDAY, NOV. 7 at 8 p.m.
Church on the Hill, corner Kincardine and Dominion, Alexandria
Presentation and discussion on
*THE GLENGARRY SEPARATION MOVEMENT OF 1908*
How the United Counties nearly broke apart!
Guests always welcome
Memberships available at meeting
Refreshments served 45-1c

## Coming Events

**CRAFT** show, Alexandria Bowling hall, Saturday, Nov. 23, 1996, 9 a.m. to 5 p.m. Door prize. One day only. Something for everyone. Come to the greatest craft show in Alexandria. 45-2p

ANNUAL meeting, Glengarry Club of Ottawa Inc. on Sunday, Nov. 17, 1996 at Navy Club, Middle Street, Victoria Island, Ottawa, 2 p.m. Refreshments available. Come out and support the club. 45-1c

WORLD Ayrshire conference, reception and dinner, Sunday, Nov. 10, 6:30 p.m. St. Bernardin Community Centre. Tickets $18 ea. from Ayrshire Club Members or call 678-2505.

BRUNCH
Dalkeith Optimist Hall
SUNDAY, NOV. 10
9:30 a.m. to 12:30 p.m.
Adults: $4.00
Students: $2, Under 6 free
*Everyone Welcome* 45-1c

REMEMBRANCE DAY CEREMONY AT THE CENOTAPH
SUNDAY, NOV. 10
1:30 p.m.
Everyone Welcome
*"We Will Not Forget"*
Lunch will be served. 45-1c

Royal Canadian Legion Br. 544 LANCASTER
Oak Street
REMEMBRANCE DAY CEREMONY
SUNDAY, NOV. 10
Williamstown Cenotaph: 11:30 a.m.
Lancaster Cenotaph: 2 p.m. 45-1c
Beverage and Food at Legion Hall from 12 noon to 1:30 p.m. for all members

*SUNDAY BRUNCH*
North Lancaster Optimist Club Hall
(entrance next to school)
NOVEMBER 10
9:30 a.m. to 1 p.m.
Adults: $4, under 12: $2
Egg, ham, bacon, sausages, beans, homefries, pancakes, syrup, toast, donuts, juice, coffee, tea 45-1p

Royal Canadian Legion Branch 423 Bishop St. Alexandria
Any veteran needing to see Provincial Service Officer PERCIER PRICE, who will be in the area the week of December 16, 1996, contact the Legion at 525-2213 or Service Officer John Robinson 347-3988 ASAP 45-1c

## Coming Events

SOUP luncheon and bazaar in United Church on the Hill, Nov. 7, 11 a.m. to 2 p.m. Cost $5. Crafts, baking and white elephant tables. 44-2c

CLAN MacLeod Society of Glengarry will hold its annual pot luck meal meeting and dance competition at Laggan Public School on Saturday, Nov. 9, 7:30 p.m. The dancing competition will be open to seniors 12 and over and for juniors 11 and under with money prizes only. The Isabel MacLeod trophy for seniors and the Farquhar MacLeod trophy for juniors shall be won by MacLeod or descendants thereof with the highest points in the above classes. Seniors dance the Highland Fling and the Flora, and the juniors dance the Highland Fling. For more information call Helen MacLeod at 525-2327. All welcome. 44-2p

APPLE HILL COMMUNITY CENTRE
Reserve now for weddings, receptions, social and family gatherings. Fully Licensed Air Conditioned
Call 527-1185
Box 59, Apple Hill, Ont. 19-spk

**MARTINTOWN Community Centre**
* * *
CRAFT SALE
Saturday, Nov. 16
9 a.m. - 4 p.m.
* * *
Banquet hall available for rental
Tel: 528-4235 or 347-2411 45-1c

Royal Canadian Legion Branch 423 Bishop St., Alexandria
REMEMBRANCE DAY SERVICE
MONDAY, NOV. 11
11 a.m.
Light Lunch After 45-1c

**GLENGARRY SPORTS PALACE**
Tel: 525-3600
BINGO
THURSDAY, NOV. 7
7:30 p.m.
Admission $20
11 games at $50
8 games at $100
1 game at $1,000
1 BONANZA 60/40
4 SPECIALS 50/50 45-1c

25th Wedding Anniversary
in honor of
HARRY and BERNICE VALLEY
SATURDAY, NOV. 16
Moose Creek Hall
Music: D.J.
Lunch Served
Everyone Welcome 45-2p

There will be a first
EUCHRE PARTY
at Ste Therese Separate School, North Lancaster
SUNDAY, NOVEMBER 10
at 8:00 p.m.
In aid of Glen Nevis Parish
Cash Prizes - Special Lunch
There wil also be 15 door prizes of 1 turkey each
Everybody Welcome 45-1p

## Courses

NEW accepting registrations for the fall for violin, viola, cello, piano, guitar or recorder lessons. Call Audrey Sarrazin (Mus. Bac.), 874-2969 or 874-2247. 33-tf

DRIVER TRAINING
DRIVING D.T.S.M. SCHOOLS
SCHOOL OF MOTORING
*Where Learning Is Doing*
NEXT DAY COURSE
Saturday, Nov. 30
525-4513 43-4c

## Lost & Found

LOST – On Tuesday, Oct. 29, a fur stole was lost. It was wrapped in a garment bag, and it fell out of a moving car on Kenyon Street West. If you found it please return it to this paper.

## In Memoriam

TAILLEFER – In loving memory of Roger, who was taken away from us Nov. 18, 1992.
Gone but not forgotten,
You are always in our hearts.
– Always remembered by your sisters and brothers. 45-1p

KAUFMANN – In loving memory of my husband, Philip, who passed away Nov. 8, 1983.
In my heart your memory lingers,
Always tender, fond and true
There is not a day goes by
That I do not think of you.
– Sadly missed, Helen. 45-1p

GAGNON, Arthur – In loving memory of a dear father and father-in-law who passed away March 20, 1994.
Please Lord forgive a silent tear,
A constant wish, my dad was here.
For I lost a father with a heart of gold
Who meant more to me than could be told.
His life was unselfish,
For others he lived,
Not for what he received,
But for what he could give.
Please God give a message to my father,
Tell him how proud I am to be his son
And how very much I wish
He were here with me,
On what would have been his 57th year (Nov. 3, 1996.)
– Sadly missed Donald, Mary-Ann and Corey.

## Card of Thanks

FRASER – Thank you seems totally inadequate to express our gratitude for the wonderful outpouring of love on the occasion of our 50th anniversary. The church service held in our honor was beautiful beyond words. We are so grateful to our own Rev. Al, to Bill Connors and to all those who made it a perfect service in every way. We treasure your cards, gifts and good wishes, and we realize afresh the joy of dear friends and wonderful neighbors. To our own family who worked so hard and surprised us so effectively we can only say we love you. We are so thankful for the years we have shared, and above all to Him "whose grace hath brought us safe this far".
– Thomas and Isabel. 45-1p

MacDONALD – I wish to thank family, friends and neighbors for visits, cards and flowers. Also Glengarry Memorial and Cornwall General Hospitals and Intensive Care on 2nd floor north for good care. Dr. Winckel, Dr. Baitz and Rev. Lebrun's visit.
– Miss Christena MacDonald. 45-1p

MacLEOD
We wish to thank all friends and relatives who helped us celebrate our 25th Wedding Anniversary on October 12th. Your kind best wishes received in person and through cards, gifts and flowers were very much appreciated. A special thank you to Audrey, Ruth and Lorna; Myron and Ann; Chris and Yvonne; Bobby and Sandra and our dear daughter Shannon for their efforts in making this, our day, such a happy and memorable day. We would also like to thank both our families for the delicious lunch.
Wendell and Brenda 45-1p

McARTHUR–The family of the late Agnes McArthur would like to thank all relatives,friends and neighbors for their sympathy, donations of food, telephone calls and flowers at the time of the death of our dear mother, grandmother and great grandmother. Your kindness and thoughtfulness has been greatly appreciated and will always be remembered. Our deepest gratitude and sincere appreciation to all the staff at the Sandfield Place Nursing Home and the VON and Red Cross Home Care Services. Also a very special thanks to Ron Munro and his staff for their kindness and understanding and to Rev. Ian MacMillan for the funeral service and the eulogy.
The McArthur family 45-1c

## Card of Thanks

*THANK YOU*

*LANCASTER FIREMEN FLAMES* would like to express thanks and appreciation for the donations of door prizes so willingly given by the following businesses and individuals for our recent fashion show fund raiser.

Cobblestone Lane
Pastimes
Bank of Montreal
Melanie's
Emma's Roadhouse
Berrigan's Pub
Rob McIntosh
Olde Kirktown
Talk of the Town
Heritage Golf Club
Alain's Hair Crafters
Rozon Insurance
Chateau Gardens Nursing Home
Lancaster Pharmacy
Creg Quay
Main's Hardware
Kathy's Custom Framing
Freshmart
Denise's Country Kitchen and Deli
Lotus Wear
Lancaster Veterinary clinic
Bob T Tack Shop
Glengarry Key Travel
Cottage Blue
Dairy Queen (S. Lancaster)
Lancaster Pizzeria
LCBO.
St. Pierre's Garage
Roger's Garage
Wink's Gas Bar
Knights of Columbus
Lancaster Fire Dept.
Gene Picard (chief)
Lyne Day (Crafts)
Elaine Sosnkowski (crafts)
Thelma Cholette (Avon)
Jacques Landry (Pyro Pro Fire Protection Service)
Pat Underwood (jewellery) 45-1c

## Deaths

MUNRO & MORRIS
Funeral Homes Inc.

ALEXANDRIA BRANCH

LEBAK, VIKTOR–Suddenly at home on Wednesday, October 30th, 1996. Age 82 years. Viktor Lebak of Alexandria, beloved husband of Frieda Hochfurtner. Dear father of Maria (Chester), Karl (Carleen),Helene, Vicky (Joseph) and Erika (Walter). Dear grandfather of Rachel, Vicki, Lisa, Matthew, Kyle and Kalani. Son of the late Ludwig Lebak and the late Maria Nemeth.
Relatives and friends call at Munro & Morris Funeral Home, 114 Main Street South, Alexandria on Friday, November 1. Mass of Christian Burial was held in St. Finnan's Cathedral, Alexandria on Saturday, November 2, 1996. Interment followed in the parish cemetery. As expressions of sympathy, donations to the Glengarry Memorial Hospital, Alexandria would be appreciated by the family. 45-1c

## Misc. Sales

INDOOR garage sale on Saturday, Nov. 9, 1996, 4 miles east of Laggan on Creek Rd. Numerous articles. Watch for signs. Tel. 525-4096 for more info. 45-1p

MOVING
GARAGE SALE
SATURDAY, NOV. 9
9:00 - 5:00
4225 Glen Roy Rd.
Rain or Shine
Proceeds to help defray moving costs of La Caravane 45-1c

Big Garage Sale
Sat. and Sun.
Nov. 9 and 10
Main Street, Glen Robertson
Beside Social Center
Paper shredder, stove, dryer, Computer 386, microwave, tools, TVs, radio, metal racking, gas BBQ, 8' fluorescent light, adding machine and
lots of miscellaneous items.
RAIN, SNOW or SHINE 45-1p

## Wanted

WANTED: Aladdin oil lamps and parts. Tel. 514-453-8705 evenings. 43-4p

WANTED: Responsible family wanting to rent 4-bedroom, 2 bathroom home with easy access to 417 or 401 for commute to Montreal and Ottawa. Occupancy date early December. Contact Ken 514-425-3509 or leave message on voice mail, 1-800-613-9313, ext. 5218. 45-4p

WANTED: **ANTIQUE OR VINTAGE** ladies'-clothing; hats, shoes, purses, men's formal wear, jewellery, linens, lace, etc. Please, pre 1940. Tel. 1-613-269-3653. 45-2p

WANTED TO BUY
Good Quality Used Books
(Mostly Hard Cover)
Also older pamphlets and catalogs on farm machinery; old cars; farm animals; bicycles, plus many more.
Please call
1-800-486-2810 (toll free) or
613-931-1301 or
Fax 613-931-2204 42-7p
Please leave message.

## Pets for Sale

KITTENS to give away, free bag of cat food. Tel. 874-2392. 45-1p

FALL SALE
SATURDAY, NOV. 9 ONLY
11 a.m. - 3 p.m.
Filters, fish/bird food, wood chips, nesting material -1/2 price
Covered litter boxes - 20%
Dog/Cat nylon collar and leashes - 20%
Rope Toys - 30%
Tie outs - 4.99 ea.
Seat belts - $22
Folding dog crates - $189
Many other in-house specials
LANCASTER PET SUPPLIES
9th Rd.West, Glen Roy
525-3147 45-1p

## Articles for Sale

FOR SALE
9 Used Wood Stoves and Inserts
1 Used Propane (DRV) Stove **SOLD**
2 Demo Pellet Stoves and Inserts
2 Demo Gas Fireplace/Stove
Come see them at
**SUNWORKS**
in Hawkesbury at corner of Hwy 34 and Hwy 17.
(613) 632-0456 35-tf

HOUSE KITS

| | |
|---|---|
| #201, 26X36, 2 bedrooms | $15,495 |
| #202, 26x42, 3 bedrooms | $17,395 |
| #203, 26x42, 3 bedrooms | $19,595 |
| #203A, 26x60, 3 bedrooms, garage | $23,860 |
| #204, 26x42, 3 bedrooms | $20,045 |
| #205, 26x50, 3 bedrooms | $21,070 |
| #206, 28x60, 2 bedrooms, garage | $27,415 |
| #207, 30x60, 3 bedrooms, garage | $29,260 |
| #208, 32x58, 5 bedrooms, 2 floors garage | $43,895 |
| #209, 24x30, garage kit. | $ 6,430 |
| #210, 26x44, 2 bedrooms | $20,475 |
| #211, 30x66, 2 bedrooms, garage | $25,860 |
| #212A, 35x40-4", 2 bedrooms | $25,350 |

*NOTE:* 2x6 framing, 6" and 8" insulation, vinyl siding, windows and doors, etc.

For further information please call 11-tf
toll free 1-800-561-0618
or 1-514-264-5533
**D.N. RACINE INC.**
Athelstan, P.Q. J0S 1A0

## Vehicles for Sale

FORD cube van 16', 1985, $2,500; trailer 7'x13' tandem, $1,500; fishing boat, 14' trailer, motor Mercury 9.8, $1,500. Tel. 525-1835. 44-2c

1994 Ski-doo Safari, 377E, excellent condition, only $3,250. Call Shepherd Motors, 525-1402. 45-2c

FULL size Ford tailgate for sale. Excellent condition. Tel. 674-3056. 44-2p

1990 Yamaha Phaser, great condition, brand new track. Only $2,950. Call Shepherd Motors, 525-1402. 45-2c

1986 Dodge Charger, many new parts. Tel. 525-3839 ask for Sandra. 45-2p

1984 CUTLASS Supreme, 2-dr, V-8, PS, PB, auto. Asking $1,200 or B.O.
1983 PONTIAC Grand Prix, 2-dr, V-6, PS, PB, auto.,very clean, no rust. Asking $1,200 or B.O.
POWER air greaser. Holds 20 litre pail of grease. $200.
Call 45-2p
347-7784 or 347-2584

## Articles for Sale

7/21 snowblower $165, York 2600 complete home gym $195, Black & Decker power tools (jigsaw, drills, router with table). Tel. 525-0869 evenings, ask for John. 45-1p

JET pump with tank; 40-gal hot water tank. Tel. 525-4323. 45-1c

POOL tables and accessories for sale. Delivery and installation available. Roy's Pools, 410 Seventh St. W., Cornwall. 933-0411. 11-tf

HARDWOOD flooring, exotic and domestic lumber, cabinet doors, stair parts, butcher blocks, custom millwork, woodcraft supplies. Source Wood Products, Cornwall, Ont. 613-932-5300. 35-12c

SKI-DUMP. Buy, exchange, rent. New - used. Snow boards, clothing. Car racks. 8278 St. Laurent Blvd., Montreal. Tel. 514-384-8713. 42-8p

20 inch Snow Flite snowblower with 5 h.p. engine in excellent condition. Price $200. Tel. 613-347-7123. 43-3p

OVERLOCK for sale, very good condition, call after 6 p.m. or weekends, 613-525-3168. 43-2p

NEW garden shed with vinyl siding, TV tower, sofa and chair, ceramic wall tiles 6x6. Tel. 874-2333. 43-3p

BOOKS: The Early Settlement and History of Glengarry (MacDonell), Up and Down the Glens(Dumbrille), The Dawn by Galillee and The Recall of Love (Connor). Please contact Gordon Winter, Maxville, 527-2888. 44-3c

JUKI over lock for sale, excellent condition, $1,000 firm. Tel. 874-2470. 44-2p

FREE standing wood stove with internal barbecue grill, like new. Tel. 347-3567 nights and weekends. 44-2p

QUADRA-Fire wood pellet stoves, 2 years old, 40,000 b.t.u. Tel. 525-1674. 44-2p

ANTIQUE piano for sale. Tel. 525-1896. 45-2p

STURDY wheelchair in very good condition $150; metal filing cabinet 58"x28"x18", 5-drawer $75; bathtub bench for disabled use $50; adjustable extension arm for use with computer $50. Tel. 525-2991. 45-1p

AT low price!! Aspenite 7/16: 3.47 - 5.29, 5/8: 6.79, plywood 1/2: 13.99, 5/8: 16.99, 2x3 8': .65, 2x4 8': 1.45, 2x6 8': 2.59, 2x4 12': 2.85, 2x6 12': 4.19, 2x8 12': 6.29, styrofoam 1": 3.79, 2": 7.49, asphalt shingles: 785. Matériaux À Bas Prix Lachute, 514-562-8501. 45-2c

INVENTORY surplus sale! We pay the GST on all purchases of treated wood and cement products. Ceramic tile: 1.05 ft., hardwood flooring: .99 ft., pre-varnished: 1.49 to 2.49 ft., carpet: 3.75 yd., cupboard door: 1.99 to 4.99, pre-moulder counter: 1.99 ft., wallpaper 3 rolls: $10. Effective unitl November 9, 1996. Matériaux À Bas Prix Lachute, 515-562-8501. 45-2c

DISTRESS sale: Must sell 2 Quonset arch-style steel buildings. Brand new, never erected. One is 30'x40'. Sacrifice prices. 1-800-465-1544. 45-2p

CLEAN, white Kenmore refrigerator, small apartment size, 4 feet 8 inches high by 24 inches deep by 23 inches wide, $100. Tel. 525-4550. 45-1p

USED woodstove, Fisher model. Tel. 527-3028. 45-2c

BIRCH dining room set, 6 chairs, 1 table, hutch and buffet, $1,100; 1 mini washer and dryer G.E., $450; 1 Fench provincial sofa and chair, $500. Tel. 525-1955. 45-2c

WHEELBARROW scale, ready to restore, $600. Tel. 525-1419. 45-1p

**WOOD PELLETS** for sale. Delivery available. Maxville, 527-3028. 45-2c

SCOTTISH dance costumes for sale. Tel. 613-632-9884. 45-1p

HEAVY DUTY
WOODSTOVE
36" long x 20" wide
Opening for door is 15x15
Tel: 525-4377 or
525-3691 43-3c

WATER*KING
COMPUTERIZED
WATER CONDITIONER
Softens water electronically; no salt or expensive equipment
Residential: $300 to $600
Christine Murray
527-1258 45-3p

Since 1972
WHITE PINE LUMBER
MOULDING • FLOORING • PINE • CEDAR
**Panelling • Veranda Posts • Gingerbread • Board & Batton Spindles & Railings Solid Pine Doors Screen Doors**
**MARK RICKERD**
**613-874-2290**
**R.R.1 GLEN ROBERTSON, ON K0B 1H0**
***POWER DAM ROAD***

## Vehicles for Sale

1992 Mercury Grand Marquis LS, V-8, 4-door, fully equipped, new brakes and muffler and locking gas tank, excellent condition, $13,500 o.b.o., 100,000 km. Tel. 613-525-4231 after 6 p.m. 45-2nc

1984 Skidoo Safari 377, good condition, a bargain at $935. Call Shepherd Motors, 525-1402. 45-2c

1986 Ford F800, 7-ton, 6 wheeler, 27' box, hydraulic tailgate, diesel. Asking $8,500 neg. Call Jim, 525-0536. 45-1p

1987 GMC Bluebird 54 passenger school bus. Runs great, good tires, ideal for camper, $3,495. Call Shepherd Motors, 525-1402. 45-2c

ELITE Bombardier snowmobile, double track, excellent, $1,500. Tel. 527-1771. 45-2p

SKIDOO Bombardier Citation LS 1986, electric start, new batteries, new track, low miles, $1,125. Tel. 613-525-2241. 45-2p

NEW HOME
of
*Carrière Sales*
**443 Main St. N.**
**Alexandria, Ont.**
Used Cars and Trucks
from $999 up
**(613) 525-2727**
**or 936-6202** 45-1c

***DAN'S PICK OF THE WEEK***
'91 CHEV CAVALIER
auto, air, tilt, 101,000 kms
$6,995

QUALITY PRE-OWNED VEHICLES

| | |
|---|---|
| 96 POLARIS XLT (Ski-Doo) 2000 m, mint, mint, mint | $6,500 |
| 95 PLYMOUTH Voyageur SE, loaded, auto, 2-dr, 77,000 km | SOLD $15,995 |
| 94 GMC EXT. CAB 4x4 Z71 96,000 km | SOLD $23,500 |
| 94 GRAND CHEROKEE SE 4-dr, auto, V6, loaded, 75,000 km | $21,495 |
| 94 CHEV Cavalier Wagon 4-dr, auto, air, 87,000 km | $11,495 |
| 94 FORD Aerostar 7 pass, air, 70,000 km | $14,900 |
| 94 DODGE Dakota 4x4 X-tended cab, V-6, 44,000 km | $18,900 |
| 93 PONTIAC Grand Prix LE auto, V6, loaded, 83,000 km | $12,495 |
| 93 MERCURY Villager GS 7-pass,loaded, 92,000 km | $14,995 |
| 93 FORD Explorer XLT 4x4 4-dr, auto, loaded, 36,000km | $21,495 |
| 92 GMC Extended Cab 2500 5.7L, auto,air, 87,000 km | $16,500 |
| 92 CHEV Corsica 4-dr, V6,auto,air, 115,000 km | $7,995 |
| 92 CHEV Beretta GT auto, loaded, 73,387 km | $11,200 |
| 92 BUICK Roadmaster 4-dr, auto, loaded | $15.995 |
| 92 OLDSMOBILE Cutlass Supreme 4-dr, auto, V6, loaded, 90,000 km | SOLD $11,995 |
| 92 BUICK Skylark, 4-dr, auto loaded, 104,000 km | $9,995 |
| 91 MERCURY Sable, fully loaded 99,000 km | $7,995 |
| 91 S10 PICK-UP EXT cab, auto, 4.3L, V6, cap, 169,000 km | $7,495 |
| 90 PONTIAC Bonneville SSE loaded, 138,000 km | SOLD $9,995 |
| 90 AEROSTAR XL auto, air, tilt, 171,000 km | $4,995 |
| 90 CHEV. Lumina | SOLD $8,995 |
| 89 TOYOTA Camry LE, 4-dr, auto loaded, p. roof, 140,000 km | $9,495 |
| 89 PONTIAC Sunbird LE, 4-dr auto, air, 102,000 km | $5,995 |
| 88 LINCOLN Continental, V-6 4-dr, loaded, 76,000 km | $7,995 |
| 88 MAZDA B2200 Pick-Up auto, 165,000 km | $5,995 |
| 88 HONDA Civic DX auto, 86,000 km | $6,495 |
| 88 MAZDA B2200 auto, 165,000 km | SOLD $5,995 |
| 87 OLDSMOBILE Cutlass Supreme 2-dr,auto, 305, 181,000 km | $2.995 |
| 86 BUICK Regal 2-dr, auto, loaded, 170,000 km | $3.995 |
| 85 PONTIAC Sunbird 4-dr, auto, 89,000 km | $4,500 |

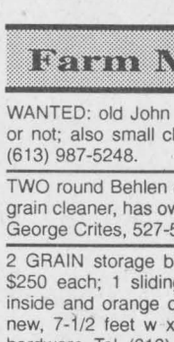
Dan Lauzon

**FITZGERALD**
MOTORS LTD.
125 Cornwall Centre Rd.
Cornwall
**932-4514** 45-1c

## Farm Machinery

WANTED: old John Deere 2 c tractor, running or not; also small children's pedal tractor. Tel. (613) 987-5248. 32-13p

TWO round Behlen corn cribs, also Farm King grain cleaner, has own electrical box and cable. George Crites, 527-5393. 43-3p

2 GRAIN storage bins aeration fans 14 inch, $250 each; 1 sliding door insulated; plywood inside and orange colored tin on outside, like new, 7-1/2 feet w x 7 ft. high comes with all hardware. Tel. (613) 347-2530. 43-tf

18-FT. ash hay rack with 10-ton running gear, asking $1,650. Tel. 347-3570. 45-1p

6620 J.D. combine, 2300 hours, 6-row, 4WD, loaded, field ready, $55,000. Tel. 527-2572. 45-1p

ATTENTION farmers: K.A.R. Auto Electric Ltd., rebuilt, guaranteed. Alternators, starters, generators, water pumps, battery sales. Automotive, industrial, tractor, farm, marine and imports. Factory prices. Buy direct. Free check up on charging system, technical advice, 167 Regent Street, Hawkesbury, Ont. K6A 1E6 Tel. 613-632-7659. 45-4c

JOHN Deere snow blower for sale, 5 foot. Kenyon Ag Society, Mike Villeneuve, 527-2753. 45-1c

IH #720 5x18 plow, automatic reset, plow is like new. Tel. 613-346-5568. 45-2c

I BUY and SELL
USED FARM
EQUIPMENT
1–Ford 3000 w/loader
1–Massey 135, P.S.
1–Combine, bank repo.
CALL BERNIE ST. DENIS
525-4402 43-spk

## Farm Machinery

**TROTTIER**
**FARM EQUIPMENT LTD.**
NEW TRACTORS
FORD 1620, Turf
FORD 4630
FORD 5610-S
FORD 83 SOLD
USED TRACTORS
1–Belarus 825 w/loader SOLD
1–Ford 7000, 2wd, duals
1–Ford 8N
1–IH 300 g SOLD
1–Oliver (55-60 hp approx.)
1–Ford 3600 with factory cab
1–Ford 7710, 4x4, cab

Good Supply Of
FORD NEW HOLLAND
PARTS and LUBRICANTS
ROAD SAFETY LIGHTS,

NEW SPREADERS
NH Model 155, 185 and 195
USED SPREADERS
NH 679
NH 790 tandem
MF-110
NH 352 grinder/mixer
NH 488 M/C
NH 254 rake/tedder
NI 509 mower-conditioner
Loaders and buckets in stock
Round Bale Grabber
1–NH 311 baler and thrower
1–JD 336 baler
3 pth wood splitter
.3 pth, PTO circular bench saw
10 and 12 ton wagons
NORMAND DUMP TRAILERS, SOLD
1-1/2 and 8 ton capacity
Square bale racks 8' x 20'
H&S - 9'x18' bale racks
H & S forage boxes in stock
25' steel round bale racks
Gravity Boxes - 225, 280, extensions available
1–NI one row corn picker
1–NI two row corn picker

*Good Selection of*
New and Used
SNOWBLOWERS

NEW HAY EQUIPMENT
NH 570 baler
NH 488, 492 and 499 mower cond.
NH 634 round baler
NH 411 disc-bine
NH 163 hay tedders
NH 255 rake/tedders
H & S tedders and bi-fold rakes
NH 252 pivot-tongue rake hitch
Hay Tedders

**TROTTIER FARM EQUIPMENT LTD.**
**Hwy 43, Alexandria**
**Tel. 525-3120**
**or 525-4009**
NEW HOLLAND FORD NEW HOLLAND
FORD & NEW HOLLAND
*Authorized Sales & Service*
BUSINESS HOURS
8 a.m. to 5:30 p.m.Sat. 8 a.m. to 12 noon 45-1c

SUPER DISCOUNTS
ON USED
EQUIPMENT
*We Need Your Trade-In*
USED TRACTORS
1–Universal model 1010
1–Ford 7610, 4x4, 170 hrs.
1–Ford 3910
1–Ford 4610
1–Versatile 276 w/loader
1–Case 2294, 4x4,cab
1–Fiat #100-90, 2 wd
USED MACHINERY
3–Used Sprayers
1–IH #80 snowblower
2–Allied snowblowers
1–JD 2600 4-furrow plow SOLD
1–JD 2600 5-furrow plow
1–IH 720 5-furrow plow
1–Gehl 312 spreader
2–MF 180 spreaders
2–NH 488 haybines
1–NH 479 haybine
1–NH 489 haybine
1–NH 495 haybine
1–NH 499 haybine
1–NH 411 disc bine
1–JD 1209 mower/cond
1–JD 1219 mower/cond
1–Case IH 1190 mower/cond
1–NH 162 tedder
1–NH 56 rake
1–Ford 501 rake
1–NH 256 rake
1–NH 254 rake/tedders
1–Gehl 1470 round baler
1–IH 425 baler
1–Case IH 8520 baler
1–NH 280 baler
1–IH 430 baler
1–IH 435 baler
1–NH 310 baler
1–NI 551 baler
1–NH 320 baler with #70 thrower
1–NH 570 baler with #72 thrower
1–JD 336 baler and thrower
1–MF 124 baler with thrower
2–Allied stookers
1–JD 34 forage blower
2–NH 27 forage blower
1–NH 38 chopper
1–NH 892 harvester
1–Badger 2600 harvester, 2 heads
1–NH 970 grain head (15 ft.)
1–MF 72 combine
1–NH TR70 combine w/2 heads
1–A/C Model E combine
1–KEWANEE hay elevator, 51 ft.
1–Flex-i-coil post drive

**FERNAND CAMPEAU et Fils Inc.**
NEW HOLLAND
**After the sale. . . It's the service that counts!**
Open: Mon.-Fri. to 5:30 p.m.
Saturdays 8 to noon
Dalhousie Station
For Lancaster exchange.
(514) 269-2737
Elsewhere Call Toll Free
1-800-690-2737 45-1c

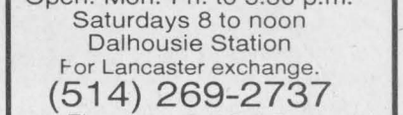
**Has Alcohol Become a Problem?**
**Perhaps *Alcoholics Anonymous* can help - Call (613) 938-1984**

## Produce

CEDAR posts for sale, limited quantity, reasonable prices. Tel. 347-3080. 43-tfc

STOVE wood for sale, mixed hard woods, from $35 to $45/cord. Tel. 347-2264. 44-2p

ROUGH cut white pine 1" and 2", up to 16' long, well seasoned. Some butternut and elm. Tel. 874-2551. 45-3p

FOR sale dry stove wood, 15-16 inch; round bales hay. Tel. Harold MacInnes, Maxville East, 527-5623. 45-3p

WANTED: Quality timothy or alfalfa hay, needed year round, always cash. Please call and leave message. Jack Jamieson, 874-2510. 45-2p

WILD GINSENG
We buy and pay good price
Tel: (514) 451-0835
after 6:00 p.m.
If no answer
please leave message 37-10p

BALED WOOD
SHAVINGS
and
SAWDUST
for bedding
Roy MacMaster 43-spk
Tel: 525-3396

## Farm Machinery

ZETOR
Universal TRACTOR
**Entreprise Sud-Ouest Enr.**
437 Ste-Catherine
St. Polycarpe, Québec
J0P 1X0
Tel.: (514) 265-3755 (514) 370-7414 cell.
1-800-475-7972 (toll free no.)
•Service •Buy •Sell and Trade-in
1–JD 2955 cab, air, 4wd
1–JD 1840 4wd, cab, loader
1–JD 4230 4wd,cab,air, loader
1–Case IH 585 4wd, cab, loader
1–MF 175, clean
1–IH 4166 cab, very clean
1–Oliver 1365 loader
1–JD 410 loader/backhoe
1–JD 2140 loader JD 145
1–Case IH 495 4wd,cab
1–JD 2350 cab, air, 4wd loader 245
1–Kubota B5100, 4WD, blade front
1–JD 310C 4WD bckhoe, exten.
1–JD 4450 4wd, cab, air
1–Zetor 8540 4wd, cab, air, loader 300H
1–Kubota B6200 hyd, 4wd, loader, mower
1–IH 434 loader, P.S.
1–Universal 1000 cab
1–JD 2140,cab
1–IH 633 cab, 4-wd, loader
1–JD 2950 cab, 4-wd, A/C
1–IH 414 diesel loader P.S.
1–JD 1830 cab, loader
1–Belarus 250
1–MF 50 gas loader, PS
1–David Brown 990 loader
1–White 700 4wd, loader
1–White 252 56 disc
1–JD 7000 planter, 8-row
1–Ford 4500 loader/backhoe
1–IH 624 Loader Allied
*"We buy tractors and equipment in good or bad condition"* 44-1c

JOHN DEERE
**ST-ONGE & PERREAULT INC.**
VENDEUR JOHN-DEERE DEALER
SERVICE
1700 Ste-Catherine, St-Polycarpe, Qué.
NEW EXTENDED HOURS
Monday to Friday: 7 a.m. - 8 p.m.
Saturday: 8 a.m. - 4 p.m.
JD 9600 combine
1994, 290 hours,
like new
USED TRACTORS
–JD 4960 4X4, cab, duals, very nice unit
–JD 5500, w/540 loader, 1996
–JD 1830, good tractor
–JD 4050 4x4, cap, power shift
–JD 3255 4x4 cab, 1200 hrs., A-1 cond.
–JD 8300 4x4, 2-yrs old.
–JD 6400 4x4, w/640 loader, 1-yr. old
–Ford TW10 cab, 2-wd, extra clean
USED MACHINERY
–JD 7200 corn planter, 6-row
2–JD 8300 grain drills
–JD 1360 mower/cond.
–JD 1209 mower/cond.
–NH 492 mower/cond.
–NH 790 forage harvester w/hay pickup
–Case IH 575 manure spreader, hyd. end gate, 2nd beater
–JD 328 baler w/40 thrower
–JD7000 corn planters, 8 row
–NH 479 haybine
–NH forage box, very clean
–JD 327 baler w/30 thrower
–IH 425 baler
–IH 435 baler (like new)
–JD 1010 Cultivator, 28'
Emergency CALLS 24 hours a day
7 days a week
Parts and Service 1-800-363-5397
1-800-363-5397 43-1c

## Poultry/Livestock

CHAROLAIS stocker, steer for freezer, rabbits 5 to 6 lbs. $1.50/lb. Tel. 874-2864. 43-4p

SERVICE age Holstein bull. Tel. 347-2757. 44-2p

1996 calves: Simmental herd sires, full blood and purebred, serious purchasers only. Tel. 525-2969. 44-2p

CATTLE clipping, cows or heifers; also wanted, used calf hutches. Tel. 674-3056. 44-2p

HORSE boarding available, box stalls, outside exercise, corral, T.L.C. for your horse, 15 minutes from Cornwall, $175. Tel. 613-936-2132. 45-2p

WANTED: 20 brown-egg laying or ready to lay hens. Tel. 527-2617. 45-1p

HENS, 1 year old for sale. Tel. 527-5473. 45-2p

TWO-year-old Simmental bull, quiet, easy calver, light color from Polled Star Palm. View the 1996 calf crop of this sire. Also large bales of hay for sale. Tel. 525-3579. 45-1p

BEEF cows bred for spring, Red Angus bull. Tel. 874-2392 or 874-2290. 45-1p

I buy all kinds of horses also
*"Meat Horses"*
(613) 678-3120
Call Collect 43-26p

NEEDED
HOLSTEIN DAIRY COWS
Freshening in one month
Holstein heifers pregnant
6 to 8 months
Open heifers ready to breed
JASON MALONEY
St. Andrews
(613) 937-3338 40-15p

## Garden Centres

*Marlin Orchards & Garden Centre*
APPLES
Many Varieties
McIntosh Bushels $10 and up
Fresh Apple Cider
James, Jellies and Pickles
PEAT MOSS.....5.95
*OPEN 7 DAYS A WEEK*
Hwy 2, 2 km west of Summerstown Rd
931-1213 44-tf


Apples
For Sale
Lobo, McIntosh, Empire, Cortland
Fresh Apple Juice
Fritz Muller
Ste. Justine Orchard
3311 - 4th Rang
Ste. Justine de Newton, Quebec
1 km west of Rte 325
Tel.: (514) 764-3440 41-tf

## Personals

MERCI mon Dieu: Dites 9 "Je vous salue Marie" par jour durant 9 jours. Faites 3 souhaits: le premier concernant les affaires, les deux autres pour l'impossible. Vos souhaits se réaliseront même si vous n'y croyez pas. Merci mon Dieu, c'est incroyable mais vrai. Publication sur demande. F.M. 45-1p

ST. Jude Novena: May the Sacred Heart of Jesus be adored, glorified, loved and preserved throughout the world now and forever. Sacred Heart of Jesus pray for us. St. Jude, worker of miracles, pray for us. St. Jude, heart of the hopeless, pray for us. Say this prayer 9 times per day for 9 days and by the 8th day your prayer will be answered. It has never been known to fail. Publication must be promised. Thank you St. Jude. F.M. 45-1p

TAROT card reading. Personal service. Tel. 525-3603. 45-4c

DISCOVER your own personal Earth Medicine Totem and Mandala from "The Dream Lady". Tri-County Craft Show, Nov. 29, 30 and Dec. 1 at the Cornwall Civic Complex. 45-4p

## Business Opportunities

GREAT family business for sale. Rare offer: Serving construction equipment sector, 20 years of experience. No competition, computerized, $60,000 negotiable. Inventory extra, partial or complete. Confidential info. Fax 525-5043. 39-tf

AVAILABLE to rent, shop 30'x50', 1,500 sq. ft., garage door 16' wide, 18 ft. ceiling. Part of Green Valley Kubota building. Phone Andre Seguin, 525-2190. 45-tf

**YOU ARE HOLDING THE PERFECT CHRISTMAS GIFT IN YOUR HANDS!!!**
The Glengarry News
**For EVERY new gift subscription you buy, from Nov. 6th to Dec. 18, your name will be entered for this beautiful VCR. The winner will be drawn Tuesday, December 19th.**
**Buy more than one gift and your chances to win increase!**
FOR EXAMPLE:
Buy 1 gift subscription - get 1 chance to win
Buy 2 gift subscriptions - get 2 chances to win
and so on.....
**You can't afford to miss this opportunity!**
**COME IN AND ORDER NOW!!!**
**PRICES:**
**$29.96** *(GST included)* **for 52 issues "Home" rate.**
**$42.26** *(GST included)* **for 52 issues "Outside" rate.**
Contest is closed to staff and families of *The News*

## Real Estate

FOR sale: 2-bedroom "Glengarry condominium", ground floor, quiet residential area, Tonia St. Asking $70,000. Inquire Gilberte Bellefeuille 525-2165 or Mrs. Laurette LeBlanc 525-1475.

## Real Estate

LAND for sale, 72'x450' at Parent Road, St. Isidore, Ont. Also in Dalkeith, Ont., house for sale, 5 bedrooms, 2 bathrooms, ideal for 2 apartments plus show room 20'x40' plus shop 36'x80'x10'. Ideal for small business. Large lot. Tel. 525-1835. 44-2c

## Real Estate

FOR sale: 2 apartment house in Finch. Live in one, rent the other. Large lot, parking and appliances. Tel. 613-346-2120 for info. 44-5p

2-STOREY house for sale, Bishop Street, Alexandria. For more information call 525-2360. 45-2p

## Real Estate

HOBBY farm, 18 acres, 600 feet frontage on Beaudette River, renovated century home, several sheds and granary on Hwy. 34, only $89,900. Call Maurice Sauve, 931-2953, Sauve Real Estate, 525-2940. 45-tf

## Real Estate

33 Harrison St., Alexandria, only $69,800, cute and modernized, move-in condition. Call Maurice Sauve 931-2953, Sauve Real Estate, 525-2940. 45-tf

## Real Estate

COUNTRY business, confectionary, food take-out, videos, good living. Call Maurice Sauve, 931-2953, Sauve Real Estate, 525-2940. 45-tf

ALEXANDRIA area, 4 year old bright 3-bedroom 2,500 sq. ft. low maintenance ranch bungalow. Wheelchair accessible, no stairs. On 3-1/2 acre park-like setting. Extra spacious master bedroom, living room and formal dining room all with beamed ceilings. Family room, heated sun room, attached garage and carport. Separate workshop and storage bldgs. Close to schools, hospitals, golf course and curling rink. Many, many extras. Move in condition. Owners relocating, $154,900. Private. 613-525-1823.

## For Sale/To Let

1-BEDROOM house for rent in Glen Robertson, spacious rooms, freshly painted, new carpet. Pay own utilities. Available Dec. 1. Call anytime, 525-0747. 45-2p

FINE home, on lake in Alexandria, $750 per month, to be rented until so.d Call Maurice or Germain at Sauve Realty, 525-2940. 45

DUPLEX, gas heat, separate gas and hydro metres, parking, new windows and doors, both apartments rented, mortgage available, Alexandria, $69,900. Tel. 347-3383. 29-tf

OFFICE space, Lancaster, Main Street store front, air conditioned, available immediately. Ideal for an accountant, lawyer, financial advisor, real estate, etc., $400 per month, all inclusive. For more info. call 525-4098. 29-tf

FOR sale or rent: 2-bedroom condominium, 22 Tonia St., very good condition. Available immediately, $73,900 or $540/mo. Rita Ravary, Remax-Carillon Realty. Tel. 613-632-6632. 43-tfc

3-BEDROOM house for rent, Alexandria area, $550, utilities extra, natural gas heating. Tel. 525-0942. 43-3p

WANTED: Aladdin oil lamps and parts. Tel. 514-453-8705 evenings. 43-4p

TO rent: 2-bedroom house on Gernish St., central location, available Nov. 1/96. Tel. 525-3694.

COUNTRY home for rent on Hwy. 43 east of Monkland. 2-bedroom, 1-1/2 bathroom, parlor, dining room, hook-up for washer and dryer, plus heavy duty stove, $500 monthly plus utilities, first and last month required. Must call for appointment to view. Tel. 613-346-5447. 44-3p

FARM house for rent, 3 bedrooms, Glen Robertson area, available Nov. 1. Tel. 874-2588 evenings. 44-3p

SMALL 2-bedroom bungalow in Maxville, $475 + utilities. Tel. 613-830-5138 after 6 p.m. 44-4p

HOUSE to rent, 2-bedroom with garage on Dominion St., Alexandria, available immediately. Tel. 525-2449. 44-2p

HOUSE for rent: 2-bedroom, basement semi-finished, on the Glen Norman Road, senior couple preferable, electric heating, carpeted, $500 monthly, plus utilities, available immediately. Tel. 613-525-4279 or 514-270-1211. 45-2p

PRIME active location at 39 Main St. N., Alexandria; ample parking, heated and lighted. Small office upstairs $160 or larger; also large ground office or store with front show window. Also use of photocopy and fax machines. Call Maurice Sauve, 525-2940 in Sauve Real Estate Building. 45-tf

2-BEDROOM mobile home for rent or sale. Large lot, quiet area. Very secure. Must be seen. Tel. 525-3668. 45-4p

WATERFRONT house for rent, 3-bedroom in Alexandria, mostly all renovated, (could rent to own) available Dec. 1. Tel. 525-5542 (leave message.) 45-1p

BEAUTIFUL country homes for rent, 3 bedrooms $550, 2 bedrooms $350. Available Dec. or immediately. Tel. 538-2840. 45-3p

FOR rent: Williamstown, 3-bedroom semi-detached, available immediately. Professional or family preferred. Tel. 347-2012. 45-2p

HOUSE for rent in Alexandria, 4-bedroom, 1 bathroom, big kitchen and yard, in-ground pool, patio and lots of parking, dryer and stove appliances included. Good residential area. Close to school Available now, $800 per month, utilities included. If interested call 931-1188 (Sue) or 525-5098 (Janet). 45-1c

HOUSE for rent, 3-bedroom on river, all insulated, available Dec. 1, Lefebvre Street, Curry Hill. Tel. 347-2289 after 6 p.m. 45-tf

# SAUVE REAL ESTATE LTD.

**ALL THESE PROPERTIES ARE MLS**

**39 MAIN ST. N. ALEXANDRIA, ONT. - 525-2940**



DOUG ARKINSTALL
527-5435
Pager 525-1105

FOR SALE/RENT: Former school, brick exterior, tastefully renovated inside, 3 bedrooms, 2 baths, open concept, propane heating, double garage. ASKING $124,900. or $700/mo. plus utilities.

DUNVEGAN: Maintenance-free exterior century style home, new windows, original mouldings, oil heat, nice lot. REDUCED TO $67,900. IMMEDIATE POSSESSION.

ALEXANDRIA AREA: Very appealing energy efficient 2+1 bedroom, open concept home, featuring oak kitchen cabinets, hardwood floors, 2 baths, oil heat, attached garage, top quality throughout . $149,900.

MAXVILLE: Spacious 4 bedroom brick home, nicely decorated, some hardwood floors, fireplace, century character. MOTIVATED VENDOR.

ALEXANDRIA AREA: Impressive late model 2 bedroom modular home on leased land. $56,000.

LANCASTER: Two cottages and boathouse, prime waterfront. $159,000.

LAND:

MARTINTOWN: 22 acres, Raisin River, good site, $60,000

DUNVEGAN: 12 acres, stream, partially wooded, $20,000

NORTH OF MAXVILLE: 6.6 acres, close to Hwy 417, $29,900

KENYON 1: 10 acres wooded, Lakeshore Rd., $20,000

DUNVEGAN: Lot 150x300, $15,000



GLEN ROY AREA: 186 acres. Only $124,500. Early century home, 4 bedrooms, barn, silo, some bush. good location! Must be seen! Won't last long. Call Liette Ricard today.

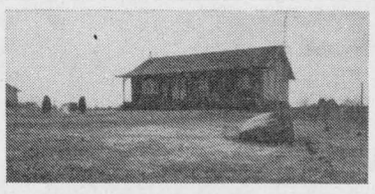

DORNIE ROAD: $114,900 (5 mins W of Alexandria) Spotless bungalow, 3+1 bedrooms, rec room, all on a well landscaped 180x621 ft. lot. for info and showing, call Liette.

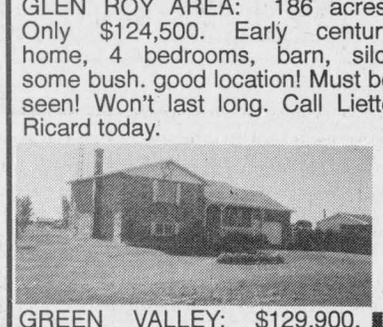

GREEN VALLEY: $129,900, Brick split level (1720 sq. ft.) and garage. Oak cupboards in kitchen, JenAir, built in oven, central vacuum, 3 bedrooms, family room. Lot size 129x170 ft. Super well 50 GPM. approved septic. For showing call Liette.

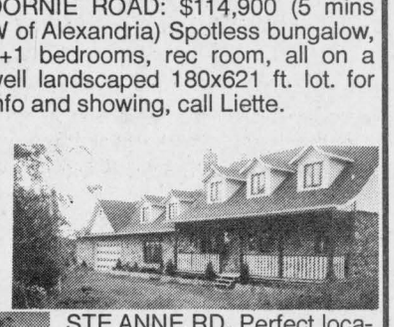

STE ANNE RD. Perfect location to commute to Montreal. Excellent condition! 3 bedroom brick bungalow + 900 sq. ft. garage, 7 acres. Priced to sell.



LIETTE RICARD
347-2793
Pager 525-1105

JUST LISTED: Moose Creek $40,000. Neat 1-1/2 storey home on 150 ft. x 250 ft. lot. Town and water sewer.

HOBBY FARM east from Alexandria. 24 acres, 2 bush lots, fenced in field, large bungalow, 2 fireplaces. New 2 car garage.

WATERFRONT PROPERTY, Bainsville. Newly blt bungalow, 2 storey shop. Vendor would consider trade-in on a property from Montreal.

I HAVE A FEW GOOD HOBBY FARMS or large acreage. Bldg lots, town properties. Call for information.



GERMAIN GLAUDE
525-1536

## OPEN HOUSE

SATURDAY, NOVEMBER 9 from 1 to 4 p.m.

10 Ottawa Street, Alexandria

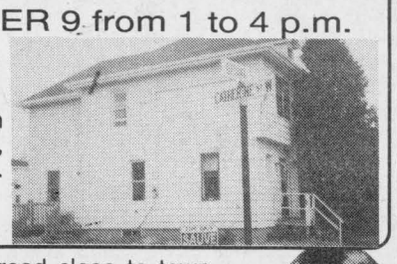

2 STOREY, 4 BEDROOM HOME on large corner lot. Formal dining room, hardwood floors, quiet street. $78,000

Your hostess: Margaret Mosher

LAND...72 acres on quiet country road close to town. Mostly bush, river runs through. Asking $49,000.

A LITTLE GEM! Set back from the street on spacious lot in Alexandria. 3 bedrooms, 2 storey cosy home. Move-in condition. $69,000.

ALL RENOVATED... 2 storey, brick home in Alexandria, hardwood floors, deck, garage, corner lot. Asking $92,000.



MARGARET MOSHER
525-2453

EXCELLENT HOBBY FARM, 87 acres, tile drained, beautiful home, all renovated with new addition on south end, good farm buildings with concrete floors for beef cattle. Paved yard, good fencing all around. You must see this one, near McCrimmon Corner. Excellent to commute to Ottawa or Montreal.

Another 88 acres available nearby for $65,000. Call Ernie at (613) 525-2940/2413 or 4131. I'll be proud to show this farm!



ERNIE SAUER
525-4131- Hub
525-2413 - res.
525-2940 - off.

**Pay LOW INTEREST RATES 6% to 7%**

Why Wait? Buy This Fall!

Maurice will help you locate your affordable property.





COSY, SMALL, COMFORTABLE: Only $38,800 on big lot of 198'x140', one bedroom, 4 pce bathroom, taxes $525, includes fridge and stove, large shed, all in very good condition! $38,800. Call Maurice Sauve 931-2953

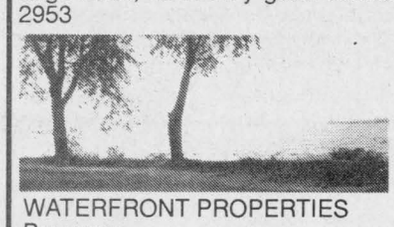

WATERFRONT PROPERTIES
Buy now

1) Paradise Acre, 150 ft. beach, fine 1700 sq. ft. home, fireplace, $209,000



MOVE-IN CONDITION: $44,900, lost of home for the price. Spacious, 200 amp, tax $524, garage plus shed.

2) Retirement, 90 ft. on water, 2 stories with all windows towards lake, boathouse, deck, $144,900.

3) South Lancaster, 3.7 acres, 209 sq. ft. on lake, canal in, bungalow, zoned commercial. Has marina for 55 boats.

## SPECIAL INVITATION

- Drop in to our office and browse through pictures of a variety of properties.
- Even if it's just to say hello
- Don't be shy, no obligation
- Make yourself at home.




For information on these and other listings, call me anytime.
**MAURICE SAUVE - 931-2953**
**Call up to 11 p.m. any night - Cellular: 360-0015**

# M. JEAN CAMERON REAL ESTATE LIMITED

**LANCASTER OFFICE – 347-2215**

DIANE CHRETIEN 347-3726 | AMY WARD 347-2858 | DENISE KAINBERGER 347-2904 | JACKIE SMITH 347-1770 | ANDY MENARD 347-2522

***NEWLY LISTED WATERFRONT PROPERTY***

Over 3,100 sq. ft. of living area, two levels, 138 ft. on the water. Separate inlaw suite. Private. Gorgeous view!

For more details call Diane.

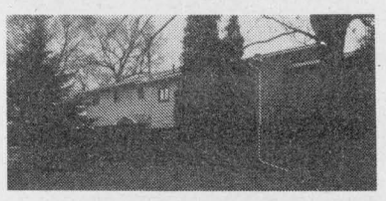

**ALEXANDRIA REALTY LTD.**
REAL ESTATE BROKER
385 MAIN STREET SOUTH
Office (613) 525-4144

Jean Paul Claude, Broker
Cathy Claude, Sales Rep.
Office 525-4144
Home 525-3047



*"NEW LISTINGS"*



***6 ACRES of LAND***

Garage, 9-bedroom house, or granny quarters, convert to duplex). This property is in very good condition, many recent renovations, addition, windows, doors, kitchen, bathrooms, oil furnace, many, many extras. Call for showing. $82,500. MLS (Wheelchair ramp)



***LARGE FAMILY HOME***

Total of 14 rooms, sunken living room with fireplace and exposed log wall and exposed ceiling beams, large country kitchen with recent cabinets, sunroom, house is open concept. (Wheelchair ramp). $89,700. MLS

***HOBBY FARM***

62 acres, barn built in 1995, plus hay storage, Butler barn, good 3 bedroom house, oil and wood heating. Farm can be bought bare or totally equipped with machinery and stock! Call the office today for further details.



***EXECUTIVE HOMES REDUCED!***

We have a variety of larger bungalows with land, horse barn, pond, that have recently been reduced. Call and tell us what you want and we can show these to you!!

# M. Jean Cameron Real Estate Ltd.

*Serving the community for over 35 years*

All Our Listings are M.L.S.

**ALEXANDRIA OFFICE (613) 525-3039**



MAVIS FLETCHER
Sales Rep.
874-2761

**JUST LISTED!** Green Valley. BE FIRST to see this 2+1 bedroom, all brick bungalow with rec room, workshop, enclosed carport and beautiful lot with a variety of mature trees. Only $600 per year to heat! Asking $82,000. Don't miss out - call Mavis now! A-37

**CENTURY LOG HOME** "restored to original" interior with exposed logs and beams, maple and pine floors. Excellent outbuildings, gardens, orchard and stream - 98 semi-rolling acres with 10 acres bush. Commute to Montreal or Ottawa. Many extras included. Call Mavis for the details. A-100

**CHARM, CHARACTER** and the ambiance of yesteryear! Picture the large, country kitchen with pots hanging from the beams and a wood-cookstove, the wide screened porch, the large formal dining room, living room, family room, 5 bedrooms and much more, on 58 acres. The perfect home for your treasured antiques! To visit - Call Mavis! A-81.

**FIRST-TIME HOME BUYERS:** Call Mavis to find out how you can buy a home of your own for less than your monthly rent! LOW INTEREST RATES = LOW MORTGAGE PAYMENTS! There's never been a better time to buy! It's your move!



HUGH A. McDONALD
525-2844

**COUNTRY SETTING** edge of Alexandria. 6+4 rm. bungalow. Many extras. Call for viewing A-12

**YOU MISSED THE OPEN HOUSE** at 51 Sandfield Ave.? You can still view the bungalow. I'm only a call away. A-23

**RAISED BUNGALOW:** Energy efficient large lot near Maxville. All offers presented. A-3



BILL SHIELDS
Sales Rep.
346-0026

**3-BEDROOM BUNGALOW** available for rent. Located near Glen Norman.

**LARGE 4-BR COUNTRY HOME** near Dalkeith. This home has formal LR, DR and eat-in kitchen. Price $89,900

**NEW LISTING** just east of Alexandria. 3 BR bungalow on 4 acres of land. Attached garage and small barn. $124,900.

**VACANT LAND** east of Maxville. 80 acres mostly open fields but does have some bush.



EWEN McLEOD
Sales Rep
525-2479

**MAKE US AN OFFER** on this 16 rolling acres, 5 bedroom century old home on Beaudette River. Asking $85,000. A-27

**60 ROLLING ACRES** ponds, excellent building sites. A-125

**PRICED TO SELL,** renovated 2 storey home on 5.6 acres with shed/barn. Payments lower than rent. A-20



D.A. MacMILLAN
Sales Rep.
525-4323

**ONLY $59,900** - Single family home converted to a duplex, Town of Alexandria. Buy for income or return to single house. A-7

**WATERFRONT** 3 to choose from

1) Custom built home for $259,000 and must be sold. A-5
2) Cottage with 85' on St. Lawrence. A-73
3) Year Round home for $125,000 A-65

**EDGE OF TOWN** In prestigious subdivision. 4 level split, detached garage. $142,000 A-72

**JUST LISTED**

This attractive well maintained 99 year old home on a large corner lot, 4-br, formal DR and LR. High ceilings, original mouldings. Private apartment in the rear. Call Doug Baxter A-16



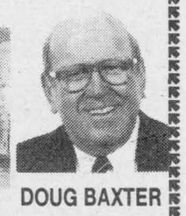

DOUG BAXTER
Sales Rep.
525-1939

**1 - 8 ACRE LOT LEFT** with many maple trees on Johnson Road. Call Doug Baxter.

**3 BR BUNGALOW** - North of St. Isidore. $59,900.

**2 STOREY** 5 BR. COUNTRY HOME. $159,900

**3+1 BR** 2 storey home in Moose Creek. $61,900

**VACANT LAND,** bush,from 10 acres to 67 acres.



LUSIA JASIEWICZ
Sales Rep
525-2044


RE/MAX Above the Summit

## LAND SALE

- $16,000–Caber Road -14.5 acres, treed deer lot to build on
- $25,000–Glendale - Building lot, vendor will build to suit
- $31,000–Bourdeau Rd - 10 acres, road installed, sunset view!!
- $34,500–King's Road - 64 acres, mixed bush, wildlife and ponds
- $44,900–1st Kenyon - 97 acres, farm lot with tree plantation

GO AHEAD!!! - Call the Rogers

MARJET and JOHN ROGERS
Associate Brokers
938-8100 or 347-3516 res


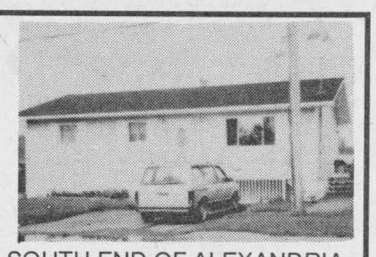

SOUTH END OF ALEXANDRIA
Recently built 3 bedroom bungalow

SOUTH END OF ALEXANDRIA
New semi-detached home with garage, fully finished basement.

LARGE COUNTRY LOT for sale.
Will consider trade

FINANCIAL ASSISTANCE AVAILABLE

TEL: 525-1397 43-tf

AFTER 6:00 P.M. - ASK FOR EDDY OETELAAR

## HOBBY FARM

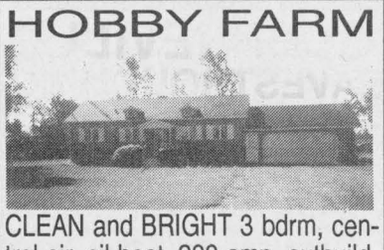

CLEAN and BRIGHT 3 bdrm, central air, oil heat, 200 amp, outbuildings and much more.

WANTED 100 PLUS acres with livable home in the general area of Apple Hill for western buyer.

VIDEO STORE for just $19,500. You can own a great small business. Perfect family operation

RENTAL–3 bdrm country home $575/mo. plus utilities. Available Dec. 1/96, oil, heat, very clean

3 BEDROOM HOME, many renovations, 1 acre lot near Brown House Corner

WANTED–Clean short term rental near Lancaster/Williamstown

Call CHRIS BIGNELL, Sales Rep
(613) 938-3860
M. JEAN CAMERON REAL ESTATE LTD.

## FOR SALE

Newly decorated 2-bedroom mobile, installed on rented lot. May be seen by appointment

**REAL'S MOBILE HOME CENTER LTD.**

GREEN VALLEY, ONT.

**525-1555** 43-tf

## OPEN HOUSE

SUNDAY, NOV. 10
from 1 to 4 p.m.
90 Kincardine, Alexandria
available immediately

**Denis Campeau Const.**

**525-1297**

Also new models
2-bedroom w/garage on
Sandfield Street

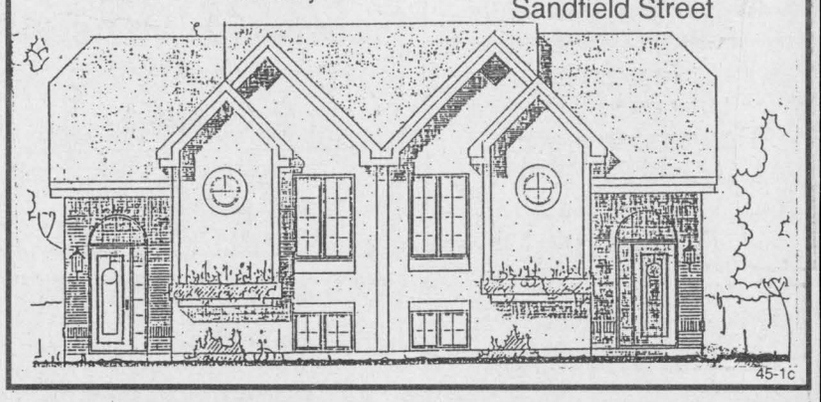

45-1c

# R. Vaillancourt

REAL ESTATE - IMMEUBLES

TEL: 613-525-3419 • 405 Main St. S., Alexandria

*"SERVING GLENGARRIANS FOR OVER 35 YEARS"*





**JUST LISTED – MAKE US AN OFFER** on this 1-1/2 storey Alexandria home, centrally located and can be purchased with only $2,000 down. MLS IDEAL HOME FOR THE YOUNG STARTING COUPLE. CALL TODAY!

**ALEXANDRIA** area,close to town, 1-1/2 storey Canadiana stone home offering 4-bedrooms, 2 baths, garage, full basement, above ground pool and many other extras. MLS CALL TODAY.

## For Sale/To Let

COMMERCIAL SPACE FOR RENT
880 Sq. Ft.
68 Main St.
Alexandria
$600 per month
Available Immediately
Contact:
Yvon Lafrance
525-2716 44-2p

## Apartments

**FIRST FLOOR APARTMENTS:** Warm and cozy 3-bedroom apartment with laundry room (heated $569 mo.). Bright and comfortable 2-bedroom apartment with washer dryer hook-up (heated $469 mo.). 1 bedroom fridge and stove $339 mo. Bachelor fridge and stove $279 mo. Tel. 525-5987. 45-1c

3-BEDROOM upstairs apartment for rent. Tel. 525-3852. 45-2c

**RENOVATED BACHELOR APARTMENT** (utilities included $429 mo.). 2-bedroom fridge and stove $409 mo. 1 bedroom fridge and stove (heated $369 mon.) Spacious 3-bedroom apartment with washer-dryer hook-up $499 mo. Tel. 525-5987. 45-1c

2-BEDROOM apt. in Alexandria, stove and fridge supplied, available immediately, $325 monthly, pay own utilities. Tel. 525-3427. 45-2p

2 and 3 BEDROOM apartment, fridge and stove, heating, hot water incl., washer/dryer, parking and renovated. Tel. 525-3311 or 874-2004, 525-2125. 35-tf

2-bedroom apartment available immediately, gas heating. Tel. 525-1330 or 525-0996. 3-tf

**FALL SPECIAL** – Senior Citizens 10% discount. Alexandria – 1 and 2 bedroom apartments available in a beautifully renovated older building from $440/month, utilities extra. References and first and last month required. Tel. 525-5118. 16-tf

1-BEDROOM apartment, fridge and stove, available immediately. Tel. 525-1330. 25-tf

1-BEDROOM and 2-bedroom, for viewing call Levert's Mainway Taxi. Tel. 525-2338, c/o J. P. Levert. 29-tf

2-BEDROOM upstairs apartment, $400; 1 bedroom upstairs $325; 1 bedroom 1st floor apartment $390; utilities extra. Available immediately. Tel. 525-1955. 33-tfc

ONE and 2 and 3-bedroom apartments, fridge and stove, heating, hot water incl., washer/dryer, parking and renovated. Tel. 525-3311 or 874-2004, 525-2125. 36-tf

ALEXANDRIA. Available immediately, large upstairs 1 bedroom apt., Main St. location, washer/dryer hook-up and heated, $410 per month, first and last in advance. For further info. call 525-4098. 37-tf

LANCASTER: 2-bedroom apt., carpeted, fridge, stove, $395 plus utilities, 1st and last month required, available immediately. Tel. 347-3684. 41-5p

GROUND floor, large 2-bedroom apartment, w/d hook-ups, basement, centre town, available Nov. Tel. 525-2132. 40-tf

GREEN Valley, 1 bedroom apartment, heated and air conditioning, hot water, second storey, available immediately. Tel. 525-1040. 42-tf

LAKE view, 2-bedroom apartment, carpeted, TV antenna, W/D hook-up, parking. Tel. 525-2132. 42-tf

3-BEDROOM apartment, 1,800 sq. ft., lots of parking, big yard, patio, 1 mi. south of Green Valley with or without utilities, grass cut, snow removed and garbage paid for, available Nov. 1. Tel. 347-2889 after 6 p.m. 43-tf

2-BEDROOM apt. on Boundary Road East, Alexandria, private driveway, heating included, available Nov. 1. Tel. 525-4008. 43-3p

MAXVILLE, one and three bedroom, ground floor, excellent apartments for senior, electric heat. Also basement apartment, clean, carpeted, $275 per month. Tel. 527-1771 or 527-1304. 43-3p

1-BEDROOM ground floor apt., available immediately. Tel. 525-3363. 44-4p

BRIGHT 2-bedroom basement apt., 108 Peel St., washer and dryer hook-up, utilities not included, available immediately. Tel. 525-4777 after 5 p.m. 45-3p

LANCASTER 2 + 1 bedrooms, 2 bathrooms, available Dec. 1. Tel. 347-3481. 45-2p

68 Main St., 2-bedroom apt., newly renovated, must be seen to be appreciated. Jan. 1, 1997. Yvon or Gisele Lafrance. Tel. 525-2716 after 6 p.m. 45-2p

FOR rent: 2+1 bedroom, main floor duplex, near the lake on Gernish. Freshly painted, new flooring throughout, $380 + utilities. References required. Contact Barbara after 5 p.m., 347-2522. 45-tf

1-BEDROOM APARTMENT
Available Immediately
Retrofit Complete
Fire Safe
Utilities included
References required
LALONDE PRONTO
117 Main South
525-1424 43-tf

## Apartments

GREEN VALLEY
1-Bedroom apartment, heated, air conditioning, hot water, second storey, cable hook-up, $360/mo.
Available immediately
Call:
525-1040 45-1c

## Services

LAWN furniture, garden trellis, custom wood signs, wood crafts, finished or unfinished. Bring in your patterns, big or small. We'll cut them out for you. Tel. 525-1120 – Eric. 31-tf

ALEXANDRIA Mini-Storage: For all your storage needs; furniture, cars, boats, businesses. Starting as low as $25 per month. Call Alain Giroux, 525-5102 (res.) or 525-2128 (work). 41-tf

CATTLE clipping. Excellent rates. Call Dwayne or Leanne. Tel. 938-3105. 43-3p

SHOCK To The System, D.J. Mobile Disco for any occasion. Call Stephane Gauthier, 874-2880. 45-1p

SKYLARK
MOBILE DISCOTHEQUE
WEDDINGS, STAGS, PARTIES
*Music for all Occasions*
Tel: 525-5013
Jean Seguin 11-tf

GENERAL MOVING and TRANSPORTING GOODS
Local / Long
Call Jim
(613) 525-0536
Pager (514) 851-4276 45-2p

QUENNEVILLE EAVESTROUGHING
5" seamless
aluminum eavestroughing
*20-year guarantee*
Will supply do-it-yourselfers
*Free Estimate*
Leo Quenneville
(613) 932-5863
Cel: 930-5292 43-4p

Repairs and painting of barn roofs, house roofs and walls.
Also protective driveway coating.
*Free Estimates*
Danny Long
1 (613) 538-2212 15-tf

R & J RENOVATIONS
Siding
Kitchens and Bathrooms
Drywall, Decks
Free Estimates
Senior Discounts
528-4831
933-1333 45-2p

SEE THE EXPERTS AT



GREEN VALLEY
525-2704 43-SPK

## Services

**PETER KILPATRICK**
Concert Piano Tuner - Technician
- Quality tuning and regulating
- Minor repairs to complete restorations
- Used pianos bought and sold
- Moving and dismantling • Appraisals

*Over 25 years experience*
*Serving all of Eastern Ontario*
**New # - Tel: (613) 346-0460** 28-tfc

**MACSWEYN EXCAVATION SERVICE**
For all your Excavation and Land Clearing Projects
Shovels, Bulldozers, Backhoes
Competitive Rates, Exceptional Results
*WAYNE MACSWEYN*
Bus: 938-9867 - Res. 525-0443
Cell: (613) 936-3104 43-3c

## Work Wanted

EXPERIENCED and capable homecare worker, available to take care of senior citizens. Please contact Bev, 874-2030. 45-1p

MATURE EXPERIENCED SECRETARY
seeks part-time
SECRETARIAL/RECEPTIONIST POSITION
Please reply to
BOX 808
ALEXANDRIA,ONT.
K0C 1A0 45-1p

## Help Wanted

*MONEY SHOULD NOT BE SENT TO ANY COMPANY OFFERING EMPLOYMENT. LEGITIMATE COMPANIES DO NOT CHARGE POTENTIAL EMPLOYEES FOR A JOB. IF YOU FIND AN ADVERTISER IN THESE COLUMNS REQUESTING SUCH A PAYMENT, PLEASE CALL 525-2020 AND LET US KNOW IMMEDIATELY.*

CHILD care needed in our home, south of Green Valley. Call anytime, 525-1599. 45-2p

WE are seeking 30 people who would like to lose weight and be paid good money to do so. Phone toll free 1-888-235-0033. 45-2p

MEAT CUTTER
Part Time position available.
Must be experienced, bilingual and clean.
Willing to work weekends, approx. 20 hours a week.
Apply in person
LAROCQUE MEATS 45-1c
Anik Plaza, Alexandria

## Notice to Creditors

NOTICE TO CREDITORS AND OTHERS, ESTATE OF COLIN ROBERT HOWES

ALL PERSONS having claims against the estate of COLIN ROBERT HOWES, late of Mechanic Street, Maxville, Ontario, who died on May 3, 1996, are required to file proof of same on or before November 23, 1996, after which date the estate will be distributed with regard only to the claims of which the undersigned shall then have notice and the undersigned will not be liable to any person of whose claim he shall not then have notice.

DATED at Hawkesbury, Ontario, 17th day of October, 1996.

William Anderson, Executor
c/o Robert J. Smith
CHARBONNEAU SMITH
Barristers & Solicitors
300 Main Street West
Hawkesbury, Ontario
K6A 2H7 43-3c

## Help Wanted

SERVICE MANAGER
Electrolux Corp. seeking mechanically inclined and sales oriented person to repair and service products, inventory control, dealing with the public and over the counter sales.
Salary plus bonus and incentives.
Company benefits including medical pension plan, paid vacation, career opportunity.
Bring resume to:
354 Montreal Rd., Cornwall
between 8:30 a.m. and 5 p.m. 44-2c

## The Glengarry News

has an immediate opening for the position of

REPORTER / PHOTOGRAPHER

REQUIREMENTS: General news, feature writing and photography skills;covering general community news assignments including municipal councils, newspaper layout and production and dealing with the public.

QUALIFICATIONS: Post secondary training in journalism or a related discipline, some proven experience related to the above, working knowledge of QuarkXPress desktop publishing, newspaper layout and production and an ability to meet deadlines. Sensitivity to rural perspectives is desired. Car is essential. Bilingualism is an asset.

This position offers an excellent benefits package and a salary range commensurate with experience and qualifications.

Apply in writing, by fax or e-mail to:

JOE BANKS, Publisher
The Glengarry News
Box 10, Alexandria, Ont. K0C 1A0
E-mail: gnews@glen-net.ca.
More information can be obtained by calling us at
(613) 525-2020 or fax: (613) 525-3824

## Auctions/Notices

**SPECIAL STOCKER and YEARLING SALE**
**at Leo's Livestock Exchange Ltd. (Ottawa Sale Barn), Greely, Ontario. Highway 31, south of Ottawa**
**SATURDAY, NOV. 16 at 10:30 a.m.**

EXPECTING OVER 500 CALVES: Receiving calves from 8:00 a.m. Friday, November 15 until 9:00 a.m. Saturday, November 16.
For information and trucking:
**Monday and Thursday: (613) 821-2634**
or outside sale days:
**Léo Ménard (819) 595-2103, Steven Spratt (613) 822-1351**
**Charles J. Ménard (819) 983-1056** 45-1c

SNOW REMOVAL
ONTARIO HYDRO, VANKLEEK HILL AREA

Tenders are invited to carry out snow removal at the Vankleek Hill Area office.

Tendering period:

November 20, 1996 to April 30, 1997.

Date of tender closure:

November 15, 1996 at 4:00 p.m.

Tendering documents may be obtained at the Vankleek Hill Area office.

The lowest or any tender will not be necessarily accepted.

S.F. MacDonald
Customer Operations Manager
Vankleek Hill Area 45-1c

CHAR-LAN DISTRICT HIGH SCHOOL
REPORT CARDS
Parents are invited to pick up Report Cards and meet with the teachers on
THURSDAY, NOVEMBER 14
from 2:00 to 4:30 p.m. and 6:30 to 8:30 p.m. 45-1c

**The Corporation of the Township of Lancaster**
**FORM 7**
**Sale of Land by Public Tender**
Municipal Tax Sales Act, 1984

TAKE NOTICE that tenders are invited for the purchase of the land(s) described below and will be received until 3:00 p.m. local time on November 14th, 1996 at North Lancaster,Ont. K0C 1Z0.
The tenders will then be opened in public on the same day at 3:30 p.m. in the Township Hall.
DESCRIPTION OF LAND(S)
Part of Lot 4, Conc. 9 in the Township of Lancaster, County of Glengarry and containing approximately 0.46 acre.
It is to be noted that this property has no road frontage,public or otherwise and that the Municipality cannot guarantee access.
MINIMUM TENDER AMOUNT (Set out the cancellation price as of the first day of advertising)
$2,146.80
FILE REFERENCE NO. 95-2
Tenders must be submitted in a sealed envelope marked "T.R. Tender".
Tenders must be submitted in the prescribed form and must be accompanied by a deposit in the form of a money order or of a bank draft or cheque certified by a bank, trust company or Province of Ontario Savings Office payable to the municipality (or board) and representing at least 20 per cent of the tender amount.
The municipality makes no representation regarding the title to or any other matters relating to the land to be sold. Responsibility for ascertaining these matters rests with the potential purchaser.
This sale is governed by the *Municipal Tax Sales Act, 1984*, being chapter 48 of the Statutes of Ontario 1984 and the Municipal Tax Sales Rules made under that Act. The successful purchaser will be required to pay the amount tendered plus accumulated taxes and the relevant land transfer tax.
For further information regarding this sale and a copy of the prescribed form of tender, contact:
M.J. Samson, Clerk-Treas.
The Corp. of the Township of Lancaster
21138 Conc. 5 Rd., North Lancaster,Ont.
K0C 1Z0
Tel: (613) 347-2476 42-4c

**The Corporation of the Township of Lancaster**
**FORM 7**
**Sale of Land by Public Tender**
Municipal Tax Sales Act, 1984

TAKE NOTICE that tenders are invited for the purchase of the land(s) described below and will be received until 3:00 p.m. local time on November 14th, 1996 at North Lancaster,Ont. K0C 1Z0.
The tenders will then be opened in public on the same day at 3:30 p.m. in the Township Hall.
DESCRIPTION OF LAND(S)
Part of Lots 65, 66, 75 and 76, Plan 15, Village of Kirktown (South Lancaster) in the Township of Lancaster,County of Glengarry and being Part 1 on Reference Plan 14R-3597. This lot has a frontage of 70.94 feet, a depth of 129.12 feet (irregular) and a total area of 8,486 sq.ft.
MINIMUM TENDER AMOUNT (Set out the cancellation price as of the first day of advertising)
$10,031.55
FILE REFERENCE NO. 95-1
Tenders must be submitted in a sealed envelope marked "T.R. Tender".
Tenders must be submitted in the prescribed form and must be accompanied by a deposit in the form of a money order or of a bank draft or cheque certified by a bank, trust company or Province of Ontario Savings Office payable to the municipality (or board) and representing at least 20 per cent of the tender amount.
The municipality makes no representation regarding the title to or any other matters relating to the land to be sold. Responsibility for ascertaining these matters rests with the potential purchaser.
This sale is governed by the *Municipal Tax Sales Act, 1984*, being chapter 48 of the Statutes of Ontario 1984 and the Municipal Tax Sales Rules made under that Act. The successful purchaser will be required to pay the amount tendered plus accumulated taxes and the relevant land transfer tax.
For further information regarding this sale and a copy of the prescribed form of tender, contact:
M.J. Samson, Clerk-Treas.
The Corp. of the Township of Lancaster
21138 Conc. 5 Rd., North Lancaster,Ont.
K0C 1Z0
Tel: (613) 347-2476 42-4c

TOWN OF ALEXANDRIA
PUBLIC MEETING
CONCERNING A PROPOSED ZONING BYLAW AMENDMENT

TAKE NOTICE that the Council of the Corporation of the Town of Alexandria will hold a public meeting on Monday, December 9th, 1996 at 7:00 p.m. at the Town Hall to consider a proposed zoning bylaw amendment, under section 34 of the Planning Act.
THE PROPOSED bylaw amendment will redesignate lands described as being Lot 1, Plan 131 Town of Alexandria, County of Glengarry, 94 Kenyon Street West, from Residential First Density R1 to Residential First Density Special Exception R1-3. The rezoning would permit the current property to also house a bed and breakfast as a permitted use along with those uses which are currently permitted within the R1 zone.
ANY PERSON may attend the public meeting and/or make written or verbal representation either in support of or in opposition to the proposed amendment. If a person or public body that requests a referral of a proposed decision in respect of the proposed zoning bylaw amendment to the Ontario Municipal Board does not make oral submissions at the public meeting, or make written submissions before the proposed zoning amendment is adopted, the Ministry of Municipal Affairs and Housing, as the approval authority, may refuse the request to refer all or part of its decision to the Ontario Municipal Board and the Ontario Municipal Board may dismiss all or part of the referral of the decision. If you wish to be notified of the decision of the Minister, you must make a written request to the Town of Alexandria at the address below.
ADDITIONAL INFORMATION relating to the proposed zoning amendment is available for inspection Monday to Friday, during regular office hours, at the Town Hall.
Dated at the Town of Alexandria
This 31st day of October, 1996
Leo Poirier - Clerk
Terry Hart - Municipal Planning Adm.
90 Main Street South
Alexandria, Ontario
K0C 1A0
Tel: (613) 525-1110
Fax: (613) 525-1649

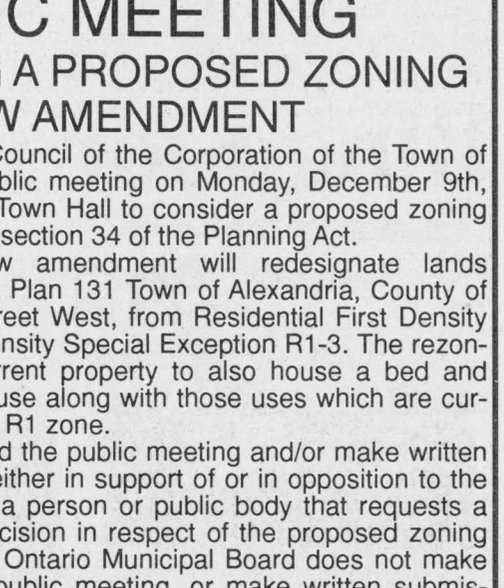


45-1c

## Obituaries

### Dorothy Gourley

Dorothy Gourley passed away on Oct. 17, 1996 at the Humber Memorial Hospital.

Mrs. Gourley was the wife of the late Dr. Ian M. Gourley of Cornwall.

She was the mother of Ian (Peter) Gourley (and his wife Anita) and Scott M. Gourley (and his wife Antoinette) both of Toronto.

Mrs. Gourley was predeceased by one brother Ewen Munro and one sister Eileen Munro.

She leaves to mourn her death four grandchildren.

The funeral was held on Oct. 19 in the McArthur Bros & MacNeil Funeral Home chapel with Rev. Ian MacMillan of St. Andrew's Presbyterian Church, South Lancaster, officiating. Interment was in North Branch Cemetery, Martintown.

The pallbearers were John and George Millichamp, Craig and Stuart Munro.

### Hilda McRae

Hilda McRae of Moose Creek passed away Oct. 9, 1996 at the Maxville Manor, Maxville, Ont. She was 89.

Mrs. McRae was born in Riceville, Ont. the daughter of the late Robert Scott and Susanah Rowe.

She was predeceased by her husband Alex D. McRae.

Mrs. McRae is survived by two sons and two daughters; Duncan (Alice) of Moose Creek; Myrle McDonald (Hugh) of Napanee, Dayne (Sylvia) of Williamstown; Elva Robinson (Herb) of Brockville.

She is also survived by one sister Bernice McMillan of Maxville and nine grandchildren and 17 great grandchildren.

She was predeceased by one sister Myrle and brothers Floyde, Gordon and Harvey Scott.

The funeral service was held in the chapel of the Munro and Morris Funeral Home, Maxville, on Oct. 12 and was officiated by Rev. Ed Gratton, assisted by Rev. Frank Bailey. Interment Maxville Cemetery.

The pallbearers were grandsons Kevin, Bruce, Bradley, Daryl and Shawn McRae, and Perry Robinson.

### Donald Lawrence McKinnon, D.F.C.

Donald Lawrence McKinnon, D.F.C. passed away on Oct. 20, 1996 at St. Anne's Veterans Hospital in his 83rd year.

Son of the late Ranald McKinnon and Margaret Greene of Glen Norman.

He is survived by his brother Ronald (Mafalda) of Ottawa formerly of Alexandria.

He was predeceased by brother Charles and sisters Margaret and Elizabeth.

Mr. McKinnon was Squadron Leader, RCAF 5000 Intelligence Unit (Ret.), former Director of Sales, Eastern Division, Canada Packers.

Mr. McKinnon rested at Armstrong Funeral Home, Dollard des Ormeaux. A Catholic funeral service was held in the funeral home chapel on Oct. 23.

# Local potter on "Regional Contact"

## Dalkeith

*by Jean MacLennan*
*874-2385*



Rena Forbes of Scarborough (wife of the late Rev. Forbes, former minister at St. Columba) attended St. Columba church service on Sunday and met with former friends afterwards.

She was in Maxville for the weekend and Grant MacGillivray brought her to Kirk Hill.

* * *

Hazel Huckvale, Williams Lake, B.C. was a delegate at the recent Liberal Convention in Ottawa. From there she went to Cornwall to visit her cousin, Elsie MacMillan. Together they visited Jean (MacMillan) Walker in Bath, Catherine MacEwen, Maxville, and to Brodie Road to see Sara MacMillan, Sadie MacMillan and Ernie MacMillan. On Sunday Hazel went back to Ottawa for a visit with her daughter-in-law Neera Huckvale and her granddaughter Tara before flying home.

* * *

The Clan MacLeod Society of Glengarry are having the annual pot luck meal, meeting, and dance competition this Saturday, Nov. 9 at 7:30 p.m. For more information check the classifieds or call Helen MacLeod at 525-2327.

* * *

Good luck to Andrew MacMillan, Lochiel and Wes MacGillivray, Breadalbane as they head off this weekend to the Scotia Bank Hayes Classic at the Royal Winter Fair.

* * *

It was interesting to see Raymond Poulin of Pine Grove on "Regional Contact" CJOH-TV on Saturday. He explained the use of the clay from his own farm to transform into pottery pieces sold under the name Boletus.

* * *

Halloween was celebrated at Linda's Place on Saturday evening. Costume winners were Cindy Butler and Kerry McMeekin as Jean Chretien and Lucien Bouchard, and Christiane Duval and Daniel Berry.

The "Guess My Weight" pumpkin weight 43 lbs. 4 oz. Anne Nye guessed 43 lbs. so she won that prize.

* * *

Bingo winners at the Optimist Hall on Saturday were – first jackpot shared by Hughie L'Eucyer and Nicole Seguin; second jackpot shared by Stella Seguin and Anne Marie Lauzon; mystery game was won by Jeannette Brazeau and Reine Leveillee; the bonanza prize was won by Stella Seguin.

# Bingo for Gerry

## Glen Robertson

*by Colette Sauvé*
*874-2076*



The Glen Robertson Optimists will be holding another bingo at the Glengarry Sports Palace on Sunday, Dec. 1 to help Gerry Beauclair Jr. in his fight with a brain tumor.

His expensive treatments which come from Texas are not covered by insurance. We urge the whole community to support this Optimist project. Tickets will be sold ahead of time since prizes will be drawn during the evening.

For more information please phone Dianne at 874-2636 or Sue at 525-5950. Good luck, Gerry! Our thoughts and prayers go out to you and your family!

* * *

With Christmas not too far off, our thoughts should go to the less fortunate of our community. Baskets will be placed at the following places – St. Martin of Tours Church, social centre, Laurier-Carriere School, Village Video and Books and Lou's Variety Store. Please bring non-perishable food to fill the baskets which will be delivered around the holidays. The Optimists will make sure that the families receiving the food will have enough to enjoy a good Christmas supper plus a few gifts especially for the kids.

* * *

Huguette Titley of Glen Robertson was the $1,000 Optimist winner last Sunday. Vendor was Juliette Robertson. Next draw will take place on Dec. 1.

* * *

A reminder that the monthly Optimist bingo will be held this coming Friday night at the social centre at 7:30 p.m. with over $2,500 to be won. Welcome to all!

* * *

Happy birthday wishes to my sister, Denise Collette who will celebrate this Thursday, Nov. 7. Enjoy your special day.

* * *

Have a super week.

## NOTICE

Due to flushing and cleaning of the pipes in our water distribution system, be advised that there will be periods when the water supply will be discolored. If this occurs, please leave water taps open until water quality improves.

44-2c *Alexandria Public Utilities Commission*

## AUCTION SALE

**Sunday, November 10 at 1 p.m.**
**Consignments of furniture, glass, collectibles, many misc. articles.**
**RAY SMITH SALES HALL**
**Crysler, Ontario (613) 346-5483**

45-1c

## LOCHIEL RESIDENTS NOTICE

Monthly regular council meetings held on the second Tuesday of each month will now resume to daytime until further notice

TUESDAY, NOVEMBER 12
10:00 a.m.
Lochiel Council Chambers
By order Lochiel Council
525-3283

45-1c

## Estate Auction Sale

**of the late Janey Poapst, Osnabruck Centre Hall, Osnabruck, Ont. 3 miles north of Ingleside, County Rd. 14, 401 Exit 770**

**SATURDAY, NOV. 16 at 10 a.m.**

Mirrored back buffet; china cainet; 4 dropleaf tables; washstand; 4-pce bedroom set; kitchen hoosier; 3-dr. dresser; wicker baskets; picture frames; dishes; pressback rocker; large round braided rug made by Janey; flatware for 8; trunks; butter bowl; toys including child's Thistle Major peddle tractor; 2 wagons; scooter; giant engine; metal castle; wind up toys; approx. 30 of Janey's paintings; treadle sewing machine; wringer washer; fridge; freezer; misc. chairs; Lawnboy mower; garden tools; mat for 91 Ford; chains; block and tackle approx. 1,000 lbs., other misc. articles.
TERMS: Cash or acceptable cheque CANTEEN
**FLORA GRANT DUMOUCHEL AUCTION SERVICE**
**Ingleside,Ont. 537-2925**

45-1c

## THE CORPORATION OF THE TOWNSHIP OF CHARLOTTENBURGH

IN THE MATTER OF THE ONTARIO HERITAGE ACT, R.S.O. 1990, C.O. 18, as amended and in the matter of the premises at 18269 North Branch Road on Concession 8, Indian Lands, Part Lot 8, in the Township of Charlottenburgh, County of Glengarry, Province of Ontario.

### NOTICE OF PASSAGE OF BYLAW

TAKE NOTICE THAT the Council of the Township of Charlottenburgh has passed bylaw 32-96 to designate the house at the above address as a property of historical and architectural value and interest under Part IV of The Ontario Heritage Act, R.S.O., 1990, Chapter 0.18., as amended.
Dated at the Township of Charlottenburgh this 4th day of November, 1996.

CHARLOTTENBURGH
LOCAL ARCHITECTURAL CONSERVATION ADVISORY COMMITTEE

CT CHARLOTTENBURGH TOWNSHIP
P.O. BOX 40, 19687 WILLIAM ST., WILLIAMSTOWN, ONT. K0C 2J0

## AUCTION SALE

**at Glen Walter, 18723 Hwy #2, (8 km east of Cornwall)**

**SATURDAY, NOV. 9 at 10 a.m.**

**RAIN or SHINE - (UNDER THE TENT)**
**COMPLETE HOUSEHOLD CONTENTS PLUS**

2 living room sets; 2 kitchen sets; fridge; stove; washer; dryer; 4 color TVs; marble wall unit; marble bedroom set; French Provincial bedroom set; 3 microwave ovens; dishes; 12, 16 and 20 gauge shotguns (1 of each); 300, 308 and 3030 rifles (1 of each); gun cabinet and hunting equipment; compound boat Silverline (19 foot inboard /outboard 6-cyl with trailer); 16' bass boat Cadorette (40 hp Mariner w/trailer); 16' fiberglass boat (20 hp Mercury); 3 remote control race boats; tractor ('49 Farmall) exc. cond.; Homeline lawn tractor, 12 hp (like new); 10 hp Simplicity lawn tractor; Brute lawnmower; Quattro 4 hp lawnmower (new); 2 tillers; '85 Cadillac Fleetwood (75,000 km, recent safety); '85 Buick Electra (2-dr, T-top, collector's item, recent safety); '83 Honda 200 3-wheeler; '79 Kawasaki 440 cc Drifter with sleigh; lots of tools and power tools; 1 new chainsaw; air compressor; paint gun; sand blaster; battery charger; water pressure pump (new); etc.; Space Saver hot water tank (new); Computer Compact pro (386 - 25 M) color monitor; several fishing rods.
HOUSE (with reserved bid); '84 Titan Motor Home (36', 454 gas and propane (with reserve bid).
TERMS: Cash or cheque with ID. REASON FOR SALE: Moving to Arizona
Owner: Raymond Gravel (613) 931-2111
**AUCTIONEER: NORMAND DENIS (613) 524-5669**
CANTEEN ON SITE
OWNER and AUCTIONEER NOT RESPONSIBLE FOR ACCIDENTS

45-1p

## AUCTION SALE

**for Gérald and Pierrette Paquette, 2112 conc. 14, Lemieux, Ont., 1 mile east of village**

**Saturday, November 9 at 11 a.m.**

TO BE SOLD: TRACTORS: Belrus 420, 4x4, 65 hp with front end loader and dual wheels; MF 135 diesel, power steering (multi power), 2,900hrs.
MACHINERY: JD 4400 diesel combine, air cond. and 16' grain head: 14' Harogator harrow; Oliver disc harrow, 44 discs, semi-mounted; 9' pull type cultivator; 6 panel drag harrow; Int. seeder drill, 16 runs, combinated; 7' MF haymower (belt drive); 4 gravity boxes on wagons (1 on 10-ton wagon and 1 on JD wagon); fertilizer spreader; land roller;MF 82, 4x16: hyd. plow with reset; Ford 3x12' hyd. plow; wood splitter; McKee 6'6" snowblower; sub soiler, 3pth.
CAR and MISCELLANEOUS: 1977 Lincoln Continental; Lawn flite, 12x38 lawn tractor; weedeater; 1977 Motoski Nuvik snowmobile; compressor, 1 cyl.; assorted tools; 110V heater; large grain cleaner; sap pail; garden tools; Oase pasture pump; steel posts; gates; filing cabinet; portable hockey game; kiddy swing; 24' swimmingpool cover (for leaves).
FURNITURE and ANTIQUES: Whirlpool washer; Viscount refrigerator; rocking chair; Lazyboy; Black and white TV; pots and pans; dishes; bedroom set, double bed; kitchen set with chairs; few antique pieces; pressback chair; table; desk; sleigh; small stepladder and many other items of interest.
TERMS: Cash or cheque with ID.

ENCAN G. LANTHIER AUCTION (TI-ROUGE)
45-1c

**GILBERT LANTHIER (TI-ROUGE)**
**BILINGUAL AUCTIONEER**
**Ste. Anne De Prescott, Ont.**
**Tel. and Fax: (613) 674-5479**
**Canteen • Everyone Is Welcome!**

THE MEMORY STONE

## MARTEL & FILS SONS INC.

*MONUMENTS*

**Gérard Bourré,** Area Rep.

Gravures, Enseignes, Foyers et Comptoirs
Engraving, Signs, Fireplaces and Counter Tops

**(613) 525-2511**

## Celebrate His Spirit

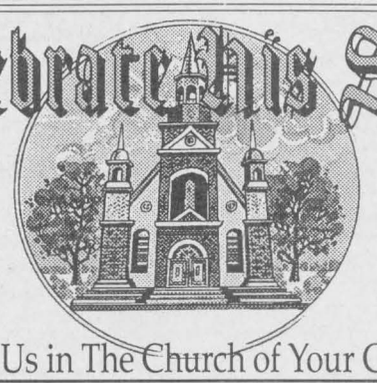

Join Us in The Church of Your Choice

**The Anglican Church of Canada**
ST. JOHN THE EVANGELIST, Lancaster, Ontario
(in Glengarry Provincial Park, off South Service Road)
- Holy Eucharist - SUNDAYS - 9:15 a.m.
Rector: The Rev. Dean Purdy 932-7071

**Alexandria Alliance Church**
SUNDAYS: 11:00 a.m.WORSHIP
SUNDAY SCHOOL FOR ALL AGES: 10:00 a.m.
19755 Marcoux Rd., 1 km soth of hwy 43, 4 km west of Alexandria
ALL ARE WELCOME
Pastor: Rev. George Fry - Church 525-0876

**Alexandria United Church**
SERVICES - 9:30 a.m. every Sunday
SUNDAY SCHOOL FOR ALL AGES
Revs. Allister Rose and Peter Praamsma Tel: 525-2858 - EVERYONE WELCOME

**CENTRE CHRETIEN de GLENGARRY**
SERVICE D'ADORATION / WORSHIP SERVICE
10 a.m. Glengarry District High School
RENCONTRES-MAISON / HOME MEETINGS
Information: 525-0830
Pasteur / Pastor: François Labelle

**LOCHIEL REFORMED PRESBYTERIAN CHURCH**
LORD'S DAY SERVICE - 11:00 a.m. Call for evening service
BIBLE SCHOOL - 10:00 a.m.
WEDNESDAYS, 7:00 p.m - PRAYER and BIBLE STUDY
Tel: 874-2989

**Congregational Christian Churches in Canada**
*COMMUNITY PROTESTANT CHURCH*
Lancaster - SUNDAYS at 10:00 a.m.
in Smithsfield Hall
Pastor: Eric Urquhart - 347-2262

*If you wish to announce your church services please call The Glengarry News at 525-2020*

# CLASSIFIED MARKETPLACE

*"Advertise Across Ontario or Across the Country"*

### BUSINESS OPPS.

GOVERNMENT FUNDS. Government assistance programs information available. For your new or existing business. Take advantage of the government grants and loans. Call 1-800-915-3615.

ATTENTION INCOME TAX PREPARERS. NOW is the time to open your own Income Tax Preparation business with U & R Tax Depot. With your knowledge and our proven systems and marketing expertise, you will be a formidable force in your Community. For a Full Franchise Package, contact: U & R Tax Depot. Telephone: 1-800-665-5144, Fax: 1-204-284-8954.

DREAM OF OWNING YOUR OWN BUSINESS? Ontario Window Manufacturer offers: protected territories, complete training, huge potential/small investment. Complete line of windows available. Call 1-800-861-7546, ext. 32.

ATTENTION BUSINESS OPPORTUNIST. Build your own home based business with consumable food products and earn full time money. Retail direct marketing. MLM-ers welcome. Top Level. Call 24 hr. Message (416)384-0331.

DO YOU HAVE A FLAIR FOR DECORATING? Decorating Den is now expanding. Home based, training, support, advertising, low investment. Franchise and career opportunities available 1-800-263-0242.

BIG CASH INCOME. IBEX CANADA needs Distributors throughout Ontario. Secure the rights to a disposable, high demand product consumed by virtually everyone! Investment $3,795.00. Financing O.A.C. 1-800-538-6054.

### CAREER TRAINING

LEARN AUCTIONEERING at the Southwestern School of Auctioneering. Next class November 16-22/96. Contact: Southwestern Ontario School of Auctioneering, R.R. #5, Woodstock, Ontario N4S 7V9 (519)537-2115.

### EDUCATIONAL OPPS.

BE A SUCCESSFUL WRITER... with our great home-study course. Call today for your FREE BOOK. 1-800-267-1829. The Writing School, 38 McArthur Avenue, Suite 2684, Ottawa,ON, K1L 6R2.

COUNSELLOR TRAINING Institute of Canada offers correspondence courses for the Diploma in Counselling Practise beginning this month. For a brochure phone Toll-free 1-800-665-7044.

### SALES HELP WANTED

$ATTENTION STUDENTS$ Make a lot of money selling chocolate bars. New products available. Nothing to pay in advance. Fast delivery 1-800-383-3589.

### MEDICAL

20/20 WITHOUT GLASSES! Safe, rapid, non-surgical, permanent restoration in 6 - 8 weeks. Airline pilot developed, doctor approved. Free information by mail: 406-961-5570, ext. 253; fax 406-961-5577. http:// www.visionfreedom.com Satisfaction guaranteed.

HEARING AIDS - Just $479 manufactured direct to the public. In the canal type, fully guaranteed. Free information and sample. Call toll-free 1-800-960-4367 Micro Max.

### PAY TELEPHONE SERV.

HEAVENLY PSYCHIC Answers. Spiritual consultation. Relationship, Career, Life. Only $2.99/min. 18+ 1-900-451-3783.

### PERSONALS

ASHGROVE CHRISTIAN SINGLES. For companionship or marriage. Ages 18-85. Single, widowed,divorced. All across Canada. Write Ashgrove, P.O. Box 205, Chase, B.C., V0E 1M0. Free information. 1-250-679-3543.

NATURAL HEALTH DIRECT High Quality Health Supplies: Vitamins, Minerals, Homeopathics, Herbs, Professional Nutritional Supplements, Books, Tapes, Health Information. Great Prices! Great Service! Free catalogue. 1-800-667-7370.

ISN'T IT TIME YOU MET SOMEONE WITH SERIOUS intentions. Misty River Introductions, Ontario's traditional matchmaker. We've introduced hundreds of happy couples. Completely confidential. 613-257-3531.

### ADOPTION

ADOPTEES AND BIRTH PARENTS - Family Finders and The Canada-Wide National Adoption Registry 1-800-871-8477. http://www.adopting.org/ffcwnr.html. "Reuniting Canadian Families from Coast to Coast" 1-800-871-8477.

LOOKING TO ADOPT. Warm loving couple need help finding baby. Can provide creative, supportive home. Collect calls accepted. (416)484-6491.

### REAL ESTATE

LOOKING FOR RETIREMENT? Beauty of Annapolis Valley. Low cost of living. Pleasant climate. Stable economy. Peace and security. Low housing costs. Contact Bob or Jennifer at KOCL, Kentville, Nova Scotia B4N 2E4 or call 1-902-678-7170.

### STEEL BUILDINGS

DURA BUILDING SYSTEMS - Great prices on quality, Canadian-made pre-engineered steel buildings. We specialize in agricultural, commercial, industrial and recreational buildings. Call for details - 800-663-7538.

**• It's Affordable • It's Fast • It's Easy • One Bill Does It All**
*• Northern Ontario $76 • Eastern Ontario $138*
*• Western Ontario $130 • Central Ontario $134 • All Ontario $384*
• National Packages Available • Call this paper for details!

**The Glengarry News**
**3 Main Street, P.O. Box 10, Alexandria, Ontario**
**Tel: 525-2020**
**Fax: 525-3824**

# Auld Lang Syne

**ONE HUNDRED YEARS AGO**
**Friday, October 10, 1896**

•There is every prospect of a first-class skating rink being in existence in this town during the coming winter. It is also proposed to run in connection with the ice rink, a curling club. Before winter season closes, many of our citizens may have proved themselves adept at the roarin' game.

•A large number of lights have been placed in several buildings in town and it is estimated that by Christmas upwards of 800 lights will be in use.

•We understand that the Village of Williamstown expects to have a strong hockey team to the fore this coming winter. The agricultural building is to be turned into a first class ice rink and the boys should make it interesting for outside clubs.

**NINETY YEARS AGO**
**Friday, November 2, 1906**

•A wedding which was of much interest in Glengarry, took place on Wednesday morning in St. Margaret's Convent Chapel here, when two of our most popular young townspeople in the persons of J. A. MacMillan, MLA, and Miss Flora A. Macdonell, were united in the holy bonds of matrimony.

•Business is more that brisk at the Munro & McIntosh Carriage Works. Last week this firm shipped 11 carloads of cutters, averaging 30 cutters per car.

•A Grant, who for some time has been actively engaged in the milk business here, this week disposed of his business to James A. and Donald A. Grant.

•Dan K. McDonald of this place, who was recently appointed by the Public Works Department, as caretaker of the Alexandria Post Office, has entered upon his new duties.

**EIGHTY YEARS AGO**
**Friday, October 27, 1916**

•The 154th Battalion has spent its last Sunday at Barriefield Camp before leaving for overseas. Prior to the departure Lieutenant Colonel A. G. F. Macdonald was the recipient of a handsome cheque from an old Glengarry Goy, A. M. Chisholm, banker, of Duluth, to cover the purchase of regimental badges to decorate the sporrans of the new Highland uniforms.

•The Basilica, Ottawa, was the scene of a very impressive ceremony, on Sunday morning, October 22, when Rev. Emile Secours, Main Street South, Alexandria, was raised to the dignity of the priesthood, his Grace Archbishop Gauthier officiating.

•This week's Canadian casualty list Glengarrians: Missing, believed dead–Pte. Walter St. John, kin at Alexandria; missing–Pts. James H. Eaton, kin at Maxville, and J. F. Streers, South Lancaster; wounded–Ptes. Andrew Irvine, kin at Maxville, and William F. McLaurin, kin at Vankleek Hill.

**SEVENTY YEARS AGO**
**Friday, October 29, 1926**

•At the opening meeting of the October session of Counties Council on Tuesday evening a petition was received from Angus A. Macdonell, reeve of Charlottenburgh, on behalf of himself and the Canadian National Parks Commission, the people of St. Raphael's and the township generally, praying that a certain tract of land be granted for the purpose of erecting a suitable memorial to the Honorable and Rt. Rev. Alexander Macdonell, first Bishop of Upper Canada. The Commission chose a triangular plot of land the site of the late Bishop's home at St. Raphael's, built in 1808.

•Mrs. R. J. Graham, formerly Miss Dorothy Hope, will receive for thee first time since her marriage, on Tuesday afternoon, November 2, at her home on Bishop Street north.

•L. W. Brady has Ben appointed Postmaster of Lancaster, in place of Robert MacArthur, who resigned a short time ago to enter the automobile business in Montreal.

**SIXTY YEARS AGO**
**Friday, October 30, 1936**

•Fred Forsyth, popular representative of the Ontario Department of Agriculture here, has resigned his post and will remove to Almonte, where he has purchased one of the finest farms in his home county. On Monday Victor Langston, BSA, of Waterdown, Ont., will take over the duties of local representative.

•V. G. MacDonald, BSA, Dominion Experimental Station, Kapuskasing, has joined the Swift Canadian Company at Sudbury.

•Alexandria Outfitters was entered by burglars, early Sunday morning, when suits, overcoats and other men's wear to the value of $800 was taken.

**FIFTY YEARS AGO**
**Friday, November 1, 1946**

•Loss was estimated at $7,000 by Henry Tittley when his combined store and home at Kirk Hill were destroyed by fire early Friday night.

•Expected to reach Halifax Saturday are Edna Annette (Wilkinson) and son Paul, four months, wife and son of Cpl. Albert Peterson, Alexandria.

•Warden J. D. McPherson was guest of honor at a luncheon tendered by members of Counties Council when an engraved gold watch was presented him.

**FORTY YEARS AGO**
**Thursday, NOvember 1, 1956**

•Four-year-old David Roy, son of Mrs. and Mrs. Rene Roy of Green Valley, suffered a fractured skull in a fall from the loft in the family garage.

•Tenders have been called for erection of the first separate school in Williamstown. It will have three classrooms.

•A Glengarry 4-H club member, Brian Arkinstall of Dunvegan, exhibited the grand champion Holstein calf at Ottawa Winter Fair.

•Cattle buyer George Goodfellow of Lancaster assembled 21 dairy cows from Glengarry for shipment to Puerto Rico in the Caribbean.

•Paul Goupil of the Royal Bank staff, has been transferred to Ottawa.

•Mr. and Mrs. Henry Major of North Lancaster were feted on their golden wedding anniversary.

**THIRTY YEARS AGO**
**Thursday, November 1, 1956**

•James P. McCaffrey of Ottawa, died of a heart attack on board the CNR night train as it approached Maxville Saturday. His body was removed from the train at Alexandria, where he was born 71 years earlier.

•Fort Needles, raised at South Lancaster during the 1837-38 Rebellion has been located on the property of Hugh Fitzpatrick at the junction of the Aux Raisin River.

•Gail Fourney, 15 of Wil-liamstown, fractured her skull in a fall from a horse, Saturday. She is reported in satisfactory condition in the Neurological Hospital, Montreal.

**TWENTY YEARS AGO**
**Thursday, November 4, 1976**

•Heavy loss was suffered by Donald Ross of Martintown on Wednesday of last week when fire completely destroyed his garage and its entire contents.

•Patricia Filiatrault, Alexandria, a graduate of GDHS and St. Lawrence School of Nursing, has been successful in her recent RN exams.

•Glengarry '76 played to a near capacity crowd of over 2,200 in the opera house of the National Arts Centre in Ottawa last Friday evening.

•Mrs. Lorne Hall, Bishop St. North, suffered a severe fracture of the hip, Thursday night, in a fall on the street near her home.

**TEN YEARS AGO**
**Wednesday, November 5, 1986**

•A chip stand that opened in Maxville Oct. 9 is closing Friday because of a bylaw contravention, but a large sign tacked on the trailer roof indicates other reasons for the shutdown.

•The first hook-up from Ottawa Cablevision was received in Lancaster last Saturday. Subscribers can expect to be receiving cable stations before the end of the week.

•Alexandria resident Angus H. McDonell was interviewed by CJOH-TV last week for an Armistice Day special to be aired Saturday. Mr. McDonell was visited by Mark Van Dusen, editor of Saturday evening's Ottawa Valley Regional Contact who talked to him about Glengarry's contribution to the militia from the time it was founded and during the two world wars.


# Business and Professional Directory

**Accounting/Bookkeeping**

BDO
Chartered Accountants
Comptables Agréés
431 Main St. S.
Alexandria,Ontario
K0C 1A0
525-1585
Cornwall (613) 932-8691
Embrun (613) 443-5201
Rockland (613) 446-6497
Starting a new business?
Call us today for your copy
of the Start-up Business Kit.

**Carpets**

FLOORING
CUSHION FLOOR
FLOOR TILES
CARPETING, ETC.
Armstrong floor fashion center
Tapis
RICHARD RANGER
Carpet Inc.
360 Main St. S. Alexandria 525-2836

**Construction Services**

FRANKLIN
Home Building
Renovation
Contracting

HUDAC NEW HOME WARRANTY PROGRAM
Complete Interior & Exterior Renovations
Roofs, Siding, Windows and Doors
Mallory Franklin
North Lancaster
347-7666

**Septic Service**

RENE GOULET
SEPTIC TANK PUMPING


Green Valley 525-3759

**Accounting/Bookkeeping**

Deloitte & Touche
CHARTERED ACCOUNTANTS /
MANAGEMENT CONSULTANTS
Hawkesbury
250 Main St., E., Suite 210
632-4178
Cornwall
55 Water St. W., Ste 200
932-5421
Other national capital region offices...
Ottawa, Hull

**Carpets**

DISCOUNT CARPET SALES
938-0735
421 Fourth St. W.
Cornwall, Ont.
K6J 2S7
Art Buchanan

**Construction Drywall/Painter**

RENOVATIONS
COMPLETE
HOME RENOVATIONS
Cabinetmaking, General Carpentry, Ceramics, Jointing, Wallpapering, Painting, Vinyl Eaves and More...
FREE ESTIMATES
Satisfaction Guaranteed
KEN OMA
525-2454

Gyproc and Painting
20 years experience
Houses, businesses or simply make one room look better.
For free estimate, call
Marcel Hamelin
347-2227

**Telephone Service**

"With T.A.S. you're always in"
For All Your Radio, Paging, Alarm and Fax Needs
525-1105
Paul Lalonde,Prop.
153 Dominion St., Alexandria
ALEXANDRIA TELEPHONE ANSWERING SERVICE

**Accounting/Bookkeeping**

CRAIG
GAREAU
KEEN
DESPATIE
MARKELL
Chartered Accountants
CA
CORNWALL
310 Second Street West
Cornwall ,Ontario K6J 1G9
Office (613) 932-3610
Fax (613) 938-3215
MORRISBURG
Fifth Street,Box 774
Morrisburg,Ontario K0C 1X0
Office (613) 543-2981
Fax (613) 543-4316

**Construction Services**

MORRIS ROMANKO
BULLDOZING

Cat D3C Dozer
EXCAVATING
BACKFILLING
FINAL GRADE

Komatsu PC-120 Shovel
RR #1, Lancaster, K0C 1N0
(613) 347-2634
Since 1984

**Farm Services**

LACOMBE'S
CUSTOM WORK
MANURE SPREADING
Excavator (High Hoe) Work
Backhoe Work
Fencing - Plowing
Round Baling and Wrapping
NORMAND LACOMBE
(613) 527-5446
RR #1, Maxville, Ont.
K0C 1T0

**Small Eng. Repair**

LANCASTER
SMALL ENGINE
REPAIRS
Lawn & Garden Equipment
Chainsaws, Snowblowers, etc.
Last House on Oak St.
Prop. Allan Flaro
347-2610

**Telephone**

CABER
TELEPHONE SERVICES
•Installation • Repair
•Prewiring outlets for
•Tel •Fax •Modem •TV
Residential • Commercial
CALL
DAVE RUSSEL
SCOTT McDOUGALL
525-0089
1-800-664-6769

**Water Treatment**

AQUAFINE
'Great Products for Great Water'
NO H2O NO INSTALLATION COST WITH THIS AD
Water problems?
Free Water Analysis -
CALL NOW!
Your local Water Treatment Specialist
1-800-461-9499

**Appliance Repair**

PICHER
MAJOR APPLIANCE REPAIRS
AND REFRIGERATION
"YOUR ONE STOP FOR ALL HOUSEHOLD APPLIANCE REPAIRS"
HOME SERVICE
USED APPLIANCE SALES
SERVICING YOUR APPLIANCES FOR OVER 15 YEARS
205 DOMINION ST. N. (Bus. and after hrs.) 525-3463
70 Lochiel St. E. (bus hrs.) 525-4433

**Construction Services**

SAUVÉ CONSTRUCTION
CONCRETE
Forms - Floors - Slabs
RENOVATIONS, ROOFS, ADDITIONS, FINISHING WORK
Glen Robertson
(613) 874-2785

B.A. MacKINNON
CONSTRUCTION
GEN. CONTRACTOR
Additions - Renovations
NEW
Res. commercial
FENCING • DECKS
Bus: 525-2835
Res: 525-2025

**Furnace Services**

AUBIN'S
Home Comfort
Repairs to all makes of OIL FURNACES
Sales & Installation
SERVICE PLAN
covers parts and service
RR #2, Green Valley, Ont. K0C 1L0
525-4896

DENIS JOANETTE
•Oil furnace service and repairs
•Fast, efficient 24-hr. service
•Installation
525-4915

An Ad
This Size
Can Be Yours
13 Weeks
$260

**Appliance Repair - Alarm/Security**

LAMP'S
APPLIANCE REPAIR
HOME SERVICE
Refrigerator - Stove
Washer - Dryer
etc...
Also certified for Removal and Recovery of CFCs
Bus: 525-4520
Res: 1-613-675-4813

GLENGARRY
SECURITY SYSTEMS
• Security Alarms
• 24-Hr. Monitoring
• Camera Systems
• Central Vac Systems
WE SELL SECURITY SOLUTIONS
Call Bruce MacMillan at
525-5384

**Construction Services**

JOHN HAGEN
CONSTRUCTION
• Home Building • Renovations & Additions
• Computerized plans & drawings service
R-2000
HUDAC NEW HOME WARRANTY PROGRAM
525-5508

**Kitchen Designs**

Professional Kitchen Designs
Call Mario Richer, 18 yrs. exp. for personalized service

Kitchens & Bathrooms
Available in large assortment of wood products and melamine, country and modern style
ALEXANDRIA BUILDER'S SUPPLIES LTD.
Home hardware building centre
580 Hwy. 34 525-3151 or
Alexandria, Ont. 525-4681
Residence 525-3810

**Well Drilling**



WELL DRILLING
SINCE 1956
POOLS and SPAS
Pumps and Patio Furniture
BioGuard Computerized Water Analysis
410 SEVENTH ST. W.
CORNWALL
Call Collect 933-0411

**Cabinets/Kitchen Designs**

Williamstown , Ont. 347-3021
Victorian
MOULDINGS
DOORS
•Crown/Cove Mouldings •Kitchen Cabinet Mouldings •Chair Rails
•Custom Mouldings •Casing •Baseboards •Variety of Door Styles
•Melamine Oak Profile Doors •Custom Melamine Cutting

**Construction Services**

For information and to place an ad, call The Glengarry News at
525-2020

**Land Surveyors**

KENNETH J. KETCHUM
SURVEYING LTD.
ONTARIO LAND SURVEYORS
KENNETH J. KETCHUM, B.Sc., O.L.S.
2 Kenyon St. W. - P.O. Box 1540
Alexandria, Ontario
K0C 1A0
Tel. (613) 525-0610
Fax. (613) 525-0611

**Wood/Heat**

HAWKESBURY
CHIMNEY
SWEEPS
Professional cleaning, repairs, inspection and consulting services
FULLY INSURED
Call Edward McDonald
525-4022

STIHL
Chainsaws
Sales & Service
Trottier
Sales Centre
Hwy 34, South
Alexandria
525-1925

**Computers**

Computer Training Center
Glenna L. Van Drunen
19855 Dunvegan Rd
Dunvegan, ON K0C 1J0
Tel (613) 525-2574
Fax (613) 525-0042
Email glen@glen-net.ca
• Hardware/Software Sales & Service
• Internet Setup & Training
• Software Courses
• Consulting Services

**Construction Services**

* Licensed Carpenter
* HUDAC Warranty
* R-2000 Homes
RR #3
Dalkeith, Ont.
K0B 1E0
GENERAL CARPENTRY
RANALD MacDONALD
CLAUDE C LEROUX
New Houses, Barns, Renovations, Hardwood Floors
Commercial - Industrial - Residential
TEL (613) 874-2489
TEL (613) 874-2431

An Ad
This Size
Can Be Yours
13 Weeks
$260

**Wood/Heat**

SUNWORKS
WOOD HEATING
GAS and PELLET STOVES
EARTH ENERGY HEAT PUMPS
1466 Hwy 34, Hawkesbury
(613) 632-0456
1-800-277-0709
http://www.hawk.igs.net/~pdk sun/sunworks
Regency FIREPLACE PRODUCTS

# Firefighters' fashion show highlights hot designs

## Lancaster

*by Marg Millett*
*347-2207*
*Fax 347-1297*



It took some effort to manage all that was to be done on Sunday and still manage to attend the Firefighters' Flames Fashion Show. Certainly worth the effort, this fund raiser was another good example of our community working together!

Many good door prizes were donated by local businesses and individuals (I didn't win, but two of my friends did.) All of the clothing on display was from a local store, Cobblestone Lane, and the models were wives and girl friends of firemen or friends. It was nice to see Lori Gareau, looking particularly smashing in her outfits.

In the lovely setting at Creg's Quay, the dining room was full as the models walked about wearing some very nice outfits including some for the small set.

I don't think that the uniforms are for sale but Chief Gene Picard and Deputy Chief George Baker looked very impressive in dress uniform while accompanying models in very sophisticated evening wear. A good finish to a great fashion show.

The numbers are not in but it was definitely a successful fund raiser for the Lancaster Joint Fire Department.

* * *

Speaking of the Lancaster Joint Fire Department, with the effort of this group, along with Rogers Cable and our local OPP Dept., many children in the area enjoyed a safe Halloween in the village and area.

Chief Picard tells me that there were as many "trick or treaters" about for the Hallowen party as last year. And here I was thinking that a few little ones blew away in the high winds!

* * *

Remembrance Day services will be held at the cenotaphs in Williamstown at 11:30 a.m. and in Lancaster at 2 p.m. on Sunday, Nov. 10.

Prior to these services the Community Protestant Church will hold a Remembrance Day Service at 9:30 in Smithsfield Hall. Pastor Eric Urquhart, Protestant Chaplain of Legion Branch 544, will be holding this service for his congregation. However, he would like to extend an invitation to all members of the Legion, other veterans, and anyone in the area who is interested.

The message is "Do You Hear the Sirens". This service will be over in good time for those who wish to attend services at our local cenotaphs.

* * *

The council and area chapter of Bereaved Families of Ontario will hold their monthly share and support night on Nov. 14. If interested come to the library at CCVS school, 437 Sydney Street in Cornwall.

From 7 to 9 p.m., an informal information and library night for parents and families who have lost a loved one through death.

The guest speaker for this evening will be Dr. David Kaufman. Please call the office at 936-1455 for more information.

* * *

I wasn't totally accurate when saying that the Lancaster Curling Club was already in "the swing" of things. It turns out that the ice was not quite ready.

Nov. 8 and 9 will be for the Businessmen's Bonspiel. There may yet be room for a few more rinks. Call Jill at 347-7328 or Cheryl at 347-3565 if interested.

Nov. 30 is the night for the famous spaghetti bonspiel. This is open to members and guests. If interested sign up on the club poster.

Stay tuned for information about the upcoming Heart and Stroke bonspiel. For information abot this bonspiel call Ernie at 931-1723.

* * *

Coming up this Saturday, remember, the Chateau Gardens annual bake sale. Items will be on sale from 9 a.m. at the Lancaster Freshmart. don't be late!

* * *

The Canadian Cancer Society of the SD and G Prescott and Russell Unit has informed us of the latest executive officers of the South Glengarry branch. They are:

President, Archie Robertson; past president, Alford Ross; first vice president, Eleanor MacNaughton; second vice president, Ernie Cornes; treasurer, Inez O'Connor; recording secretary, Lillian Munro; communications, Sharon Hodgins; fund raising, John Belamisca; Charles Thompson; assistant, Audrey Cumming; in memoriam, Edna MacDougall; assistant, Aggie Petrie; health promotion, Lillian Munro; assistant, Helen macDonald; patient services, Elizabeth Stewart; transportation, Jean Sangster; nominating committee, Les Rose, Frank Graham and Buddie MacNaughton. Telephone convenor: Lancaster, Tibi MacRae, Charlottenburgh, Catherine Cumming, Mae Levert, Lillian Munro and Eleanor MacNaughton.

* * *

Please remember that the St. Andrew's Presbyterian Ladies Christmas bazaar and luncheon will be on Nov. 16. Come and join in the 25th anniversary of this annual celebration, from 11:30 a.m. to 2:30 p.m.

Recently, St. Andrew's Presbyterian Church gathered to celebrate 209 years of Christian witness in this community. Rev. Allan Duncan, guest speaker, spoke about the importance of encouragement. During this service Rev. Ian MacMillan welcomed into the church through the Sacrament of Baptism, Robin Edward, son of John and Connie Ferguson and Joelle Margo, daughter of Bob and Carolle Moncrief.

Nov. 8, 9 and 10 is Mission Weekend for St. Andrew's Presbyterian Church, Lancaster/Martintown with Presbyterian evangelist Dr. Larry Brice.

The weekend events will include a pot luck dinner in Lancaster on Friday evening followed by an address on "The Ten Commandments for Loving Relationships."

Saturday's breakfast in Martintown will include an address entitled "Romanian Adventures."

The youth group will meet on Saturday evening in Lancaster. For this meeting the topic will be John 3:16 and will be followed by a pizza party.

Special music will be offered by Wendy MacKenzie. Dr. Brice will preach to both churches on Sunday morning. Please call Rev. MacMillan if you are interested in any of these events.

* * *

The Sunshine Gang has been busy, indeed, in October. Vicky Landry has living proof of Wendy Pizeo's ability to do the Macarena dance. She taped Wendy's demonstration for the Sunshine Gang for the club's later enjoyment.

Tony the "chef" cooked a wonderful Thanksgiving dinner that everyone enjoyed at the Lan-Char Centre.

It was interesting to learn about the different kinds of apples at Marlin's Orchards and to see Margaret Morris demonstrate cream cheese making, from start to finish. Of course, the group enjoyed the samples as well!

A framed picture of the group and a card signed by all was presented to Tini Kleine who is moving to San Clemente, California.

Congratulations to Sylvia Pilkington, winner of the Halloween quiz, and to Freida Naplandes who won the draw, a lovely bouquet of mums.

All in all the highlight of the day was trying to do the Macarena!

* * *

Friday, Nov. 15 is the Pacemakers' luncheon at the Lancaster Legion. All are welcome to enjoy soup, sandwiches and sweets for only $4.

* * *

Jolly's 50's celebrated birthdays at their euchre party on Oct. 29. A birthday cake, made by Annette Chretien, was enjoyed by all including celebrants Leopold Lauzon, Oliver Legroulx, Donald MacGregor, Muriel MacLachlan, Roger Pilon, Norah Ruth, Anna Verkuylen, Henrica Wetering, Tony Wetering, Archie Robertson, Ileen Latreille and Pat White who was 95 on the 14th.

Winners: Ladies' high, Johanna Oetelaar, low, Violet St. John.

Men's high, Maurice Chretien and low John Fourney. Skunks went to Anna Verluylen and Donald MacGregor. The 50/50 winners were Germaine White, Therese Bourdeau, Ileen Latreille, Florence Dubeau, Anna Verkuylen, Henrica Wetering and Tony Wetering.

* * *

Thanks for the news! Have a super week!

## L'Arche la Caravane leaving for Ottawa

## Glen Roy

*by Laurie Mayer*
*525-0645*



After 21 years in Glen Roy, L'Arche la Caravane will be moving to Ottawa withing the next few months.

They would like to take this opportunity to thank everyone who has given them support during their time here. They have made many friends and it will be difficult to leave, yet the residents and staff will leave with many fond memories.

Thank you to all the people of Glen Roy and to everyone in the wider Glengarry community who have helped create a home here. They will be going with the sadness of leaving what they have come to call home but also with the excitement and hope of something new.

This Saturday a garage sale will be held inside at 4225 Glen Roy Road, from 9 to 5 p.m. Please come out and support the L'Arche la Caravane. All proceeds of the sale will be used to defray moving costs.

Glen Robertson Optimist Club
MONTHLY BINGO
FRIDAY, NOV. 8
at 7:30 p.m.
at the Social Centre
$20.00/18 cards
5 reg. games each of $40/$60/$75
2 special games $100/$125
2 jackpot games $300/$400
also
1 mystery game 60/40
1 last chance 50/50
King/Queen and lots more!
Info: 874-2636 / 525-5950 45-1c

Rudy's Auction Services
Market Report
TUESDAY, OCT. 29/96
Bull Calves
75¢ to $1.05
Heifers - 95¢ to $1.15
Stockers -50¢ to 72¢
Beef Cows -35¢ to 40¢
Holstein - 32¢ to 38½¢
Bulls - 42¢ to 46¢
3693 Kenyon Dam Road
Alexandria 45-1c 525-4434

GIANT TIGER
YOUR ALL CANADIAN FAMILY DISCOUNT STORE
LOOKING GREAT for less!
Ladies Fashion Fleece Cardigans
Ladies Cotton Jacquard Sweaters
Your Choice 14.97 ea.
WOW!
ADMIRAL Salmon 99¢ 418g
Uncle Ben's Fast N' Fancy Side Dishes 77¢ 284 ml
• Socks • Socks • Socks
Ladies Socks 2.96
SCOTT Facial Tissues 57¢ Box of 150
Low Prices...Great Values for HOLIDAY BAKING
QUAKER QUICK OATS 1.49 1.35 kg
BONUS 300 g Fireside Miniature Marshmallows 79¢
Cookie Chips 300 g 99¢
HALLS Cough Drops 2/99¢
ALUMINUM FOIL 99¢ BONUS 25' + 5'
CONDENSED MILK 1.79 300 ml
WAXED PAPER 1.47 75'
SALE ENDS SUNDAY, NOV., 10/96
STORE HOURS: Sunday, 10 a.m. - 9 p.m.
Monday to Saturday, 9 a.m. - 9 p.m.
We reserve the right to limit quantities. All product descriptions are based on manufacturers representations. Giant Tiger (Tigre Geant) and Giant Tiger designs are the trademark in Canada of Giant Tiger Stores. Limited. Due to advanced preparations of these ads and delivery problems that may occur from our suppliers all items may not be available in all our stores. We apologize for any inconvenience this may cause our customers.
OPEN 7 DAYS
7 NIGHTS 'TIL 9 p.m.
595 MAIN ST. SOUTH
ALEXANDRIA