Inside

Cultural centre hopes to put the past behind it – Page 2

Rural residents urged to go high tech by Bell – Page 3

Philadelphia takes a flyer on Martin Boisvenue – Page 11

The Glengarry News

VOL. 105 NO. 41 ALEXANDRIA, ONTARIO, WEDNESDAY, OCTOBER 9, 1996 Single Copy 80¢ (G.S.T. included)

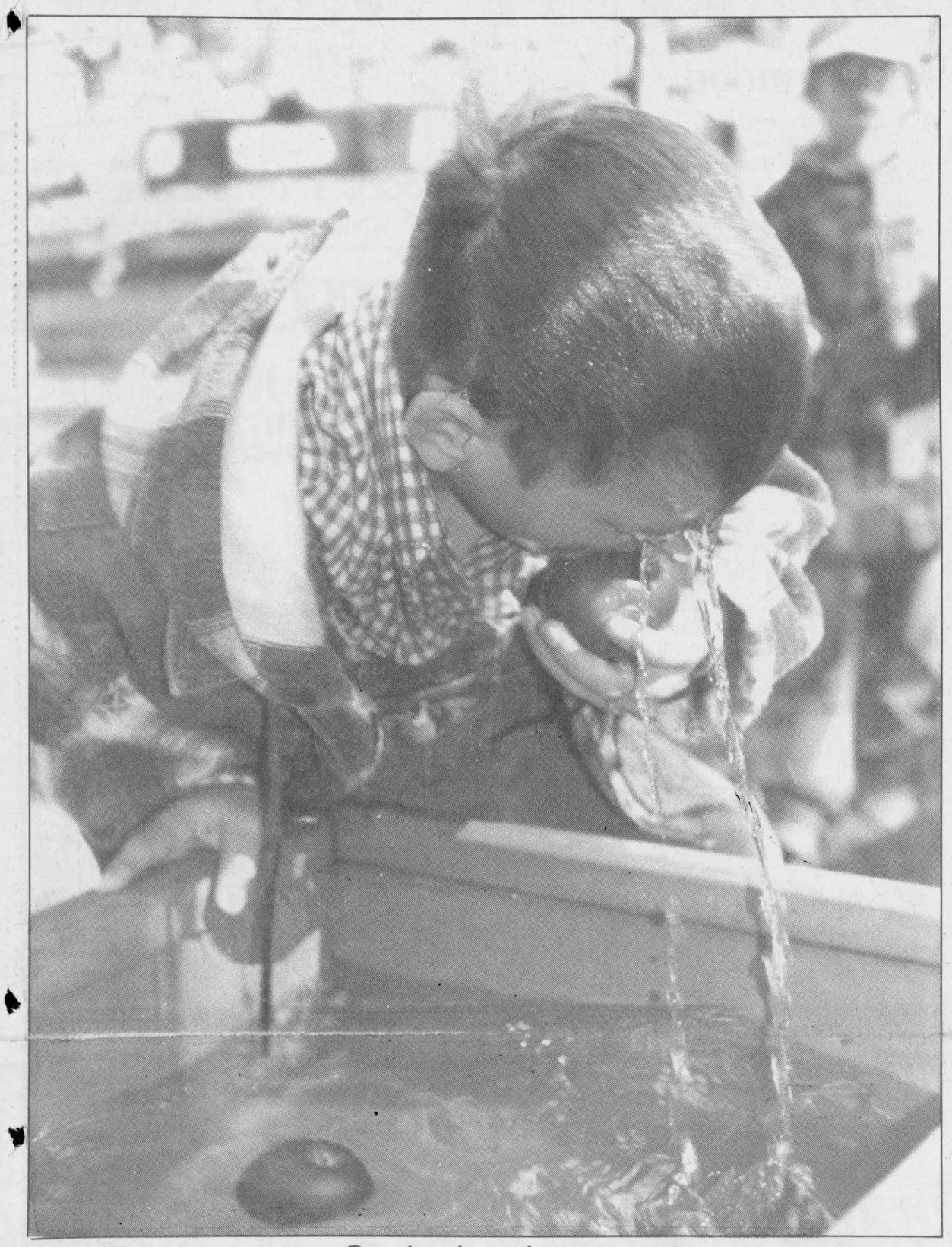

Soaked to the core

Jason Martin, 7, streams with water after snagging an apple from the dunking trough at Forest Fest at the McKinnon Forest on Sunday.
Staff photo-Lynn McCuaig

Glengarry to lose MPP in riding re-alignment

Villeneuve's turf shrunk to Stormont-Dundas

By Greg Kielec
***News* editor**

Noble Villeneuve will not be Glengarry's MPP after the next provincial election in 1998.

Glengarry will lose Villeneuve to the riding of Stormont-Dundas, due to a Tory government realignment of ridings.

Glengarry will become a part of the Prescott-Russell riding, now served by MPP Jean Marc Lalonde.

The changes comes as a result of a provincial initiative to reduce the number of ridings and realign them in accordance with federal ridings.

"This means much less confusion for voters to know who their federal and provincial representatives are," said Pierre Leduc, assistant to Villeneuve.

The riding Villeneuve now represents, Stormont, Dundas, Glengarry and East Grenville, spans four federal ridings.

"It gets a little confusing," Leduc said.

The riding change means Villeneuve would run head-to-head with Liberal MPP John Cleary.

Cleary represents the riding of Cornwall, Cornwall Township and Charlottenburgh.

So in the next election, he also will run in the new Stormont-Dundas provincial riding.

The riding Glengarry joins has voted Liberal provincially since 1981. But it was predominantly Tory riding for 30 years prior.

Leduc did not know how Glengarry voters will react to the loss ov Villeneuve.

"I can't comment on how people will feel. But I can comment that he is a hard-working MPP," he said Tuesday.

That work ethic was rewarded with one of the highest margins of victories in the 1995 election.

"He works hard and I think the people realize that," Leduc said.

Villeneuve, himself, was not available for comment.

Boudria named to cabinet

Local MP Don Boudria gets the 'magical phone call' on Friday

By Lynn McCuaig
***News* reporter**

Glengarry residents can now boast a federal cabinet minister in their riding.

MP Don Boudria was appointed on Oct. 4 as Minister for International Cooperation and Minister responsible for Francophonie, the commonwealth of 40 French-speaking countries.

"I'm absolutely excited about the whole thing, just elated," Boudria told *The News* yesterday.

"It's so wonderful to be given that opportunity to participate."

Boudria said he owes "the most beautiful dream come true" to his constituents.

"I have to express gratitude, extreme gratitude to the people of Glengarry, Prescott, Russell. The only reason I'm there is because they sent me there as their MP."

Boudria went to his first cabinet meeting yesterday and has already been welcomed into the inner circle as member of the economic development committee where the country's financial decisions are made.

He's also on the parliamentary special committee that looks into government regulations.



Don Boudria

As minister, Boudria will be in charge of the $2.3 billion Canadian International Development Agency (CIDA) in his international cooperation ministry.

CIDA brings aid to developing countries, assists in world peace projects like the democratization of Bosnia and funds non-government organizations like CARE Canada.

Boudria will take on a high profile international role in the Francophonie ministry.

He'll start his overseas work this Friday when he travels to Vietnam to meet the foreign affairs minister.

He also has plans to go to China to discuss trade and met yesterday with the prime minister of the Ivory Coast.

Though his world travels will take some time away from his constituents, Bourdria said he's planning to work hard wearing both hats.

"It will probably make some difference, but I don't want it to make a big difference."

In his first full day as a cabinet minister, Boudria kept his constituency appointments in Rockland.

Even four days after his appointment, Boudria still remembers the details of his "magical phone call" from the prime minister's chief of staff, Jean Pelletier at 9:10 a.m. Friday.

"You never forget that day in your life," he said.

Pelletier told him to report to Mitchell Sharp, a long-time friend of Jean Chrétien, a volunteer who screens people who may be joining cabinet.

Boudria figured he might be assigned a junior minister's post and was completely shocked when Chrétien gave him the news.

"Every politician hopes to be there. You have no right to be there, it's a privilege," he said.

Gimli glider pilot Pearson on 50-up television show

By Greg Kielec
***News* editor**

A Glengarry man who safely glided an out-of-fuel jet to an emergency landing in 1983 will be featured on a CBC television program.

Bob Pearson and the over-50 hockey team he plays for, the Old Blades, will be featured on the 50-up show Sunday at 11 a.m. on CBC Montreal.

Pearson, who heroically glided a 767 which ran out of fuel over Red Lake, Ont. at 41,000 feet, to an emergency landing at Gimli, Manitoba on July 23, 1983 will be the focus of the show.

It is not the first time the Brodie Road resident and his heroics have made the TV screen.

His experience has been the focus of more than 50 television interviews, including two appearances on Good Morning America.

There have been scores of newspaper articles written on him.

And last year, a U.S. television network aired a movie based on the incredible gliding feat.

The Feb. 20 movie was aired by ABC and featured actor William Devane playing the role of Pearson.

Pearson had a cameo role, playing a Canadian transport official who answers an incredulous pilot in training, who asked who dreamed up the program after just experiencing it in a flight simulator.

Pearson replied to the pilot: "It wasn't a dream. It really happened."

Pearson and his crew were cleared of any wrongdoing in the incident.

Accused in a 'happy' mood prior to shooting: witness

By Pauline Ashton
***News* correspondent**

A teenage witness told the jury in the first degree murder trial of Jason Horvath Tuesday that the accused "seemed in a happy excited mood" on a fishing trip with three friends the afternoon before Alexandria drug dealer Gerald Cuerrier, 54, was murdered March 23, 1994.

"I thought maybe he (Jason) was high on something," the youth said.

During the fishing party, which included two young offenders later convicted on manslaughter charges in the Cuerrier murder, they discussed "girls... and Jason was talking about burning down the high school (Glengarry District High School) that night."

The same witness said Horvath was "very quiet" the day after the murder, March 24, when the witness was invited to Horvath's home after school.

"Jason said 'when I feel this way I could shoot myself,'" the witness said. "Then he (Jason) made his fist into a gun shape and pointed at his head."

"On our way out Jason offered to show us his dad's gun," the witness remembered. "He went and got his dad's gun... it was in a cupboard above the stove in the kitchen. It was in a black casing. Jason took the gun out of the pouch half-way, and then we left."

The witness said he did not know the victim Gerald Cuerrier but once in January 1993, Horvath told him about Cuerrier "making a pass" at another youth.

The witness also testified that Horvath and one of the young offenders already convicted in the murder, had been trying to sell a stereo on the school bus the day after the murder.

Earlier in the trial witnesses testified Horvath had admitted to shooting Cuerrier the night of the murder, and threatened to kill Cuerrier before the murder.

Last week a witness serving a sentence for manslaughter in the Cuerrier killing said Horvath and another youth ran out of Cuerrier's apartment the night of the murder.

"Jason said 'I killed him, he (Cuerrier) was there and he wasn't supposed to be there,'" the witness told the court.

"We were just all freaking (when the three returned to Horvath's home soon after), Jason was in a trance... just like a zombie." He said they split $120 from Cuerrier's wallet which also contained some hash.

Under cross examination the 20-year-old witness admitted he had

(Continued on page 2)

We're closed this Monday

As a result of the Thanksgiving holiday weekend, *The Glengarry News* office will be closed this Monday, Oct. 14.

The closure means all advertising deadlines for the issue of Wednesday, Oct. 16 will move up to this Friday, Oct. 11 at 3 p.m.

All contributors and correspondents are requested to have copy submitted no later than Monday, Oct. 14.

The News will reopen as usual at 9 a.m. on Tuesday, Oct. 15.

Police not getting alerts, report finds

By Greg Kielec
***News* editor**

A preliminary report from the Ministry of Solicitor General's police services advisor indicates serious deficiencies in the town's police service.

The report from Bart Caron, who recently inspected the force, lists 15 problems with the police service.

The force has already moved on some of the most serious complaints. Others will take longer to resolve.

"There were a couple of issues that needed to be dealt with immediately and they have been dealt with," said Mayor Grant Crack yesterday.

The most serious concerns involve force's failure to receive police alerts – a public safety issue – and unresolved public complaints.

According to the report, alerts from the Canadian Police Information Computer "are either not being received or are delayed to the point

(Continued on page 2)

Maxville couple wins $101,698 in Lottery

Howard Pollock played the lottery every week for 14 years before winning

By Lynn McCuaig
***News* reporter**

A lucky Lotto 6/49 ticket made a Maxville couple $101,698.80 richer last week.

The news was just starting to sink in for Howard and Elaine Pollock when they picked up their winnings from their Sept. 28 quick pick.

"It's still hard to believe we're here," said Elaine Pollock from the lottery's headquarters in Toronto.

Elaine said she and her husband realized they were winners after checking the numbers in the newspaper, but decided to get the official results before celebrating.

"He didn't really believe the numbers, so we went to the store and got the print-out," she said.

"We just hugged each other."

Pollock said they're planning to use the money toward their retirement and to do a few renovations in their home.

"It's not really going to make a difference, but it's security," said Pollock.

"It's a big load off our backs."

Howard bought the ticket at Scott's Convenience store in Maxville.

Elaine said her husband almost always plays his own numbers on Lotto Super 7, but that week he decided to get two quick picks and an encore instead.



Howard and Elaine Pollock show off their $101,698 cheque.
Photo-courtesy of the Lottery Corporation.

The Pollocks have been buying tickets twice a week since Lotto 6/49 began in 1982.

The most they had ever won before was $101 in the lottery three years ago.

Savings not the issue in merger

By Lynn McCuaig
***News* reporter**

Savings are taking a backseat in the north end's Glengarry-wide amalgamation.

Coming up with a county-wide sketch of services was the first priority for many members of the north end's restructuring committee at its meeting on Oct. 2.

"I would take one step at a time. After that's put in place, we can look at savings," said Lochiel Deputy Reeve Bill Hagen.

Hagen pointed out that municipalities across the province aren't

(Contiued on page 6)

See inside for our annual special 10-page home and auto winter preparation guide

Alexandria Copy Cup

Action for Access raffle winners

Action for Access is pleased to announce the winner in this year's raffle.

The first prize of a VCR and 25 free video rentals was won by Suzie Ranger of Alexandria.

The second prize of green fees and gift coupons at was won by Rita Carriere also of Alexandria.

Dorina's birthday

Doreen MacMillan of Alexandria spent her 85th birthday in the Perly-Rideau Veterans Health Centre in Ottawa with family and friends.

CPR and first aid training

The St. John's Ambulance standard first aid plus CPR combination course will be offered in Alexandria on Nov. 1, 2 and 3.

Classes are at the Glengarry Sports Palace and will run from 6 to 10 p.m. on Friday, 8:30 a.m. to 4:30 p.m. on Saturday and from 8:30 a.m. to 3 p.m. on Sunday.

The cost is $95 but comes out $30 cheaper than taking the two courses separately.

For more information and to register, call 936-1525.

Shalom House garage sale

Shalom House is holding a garage sale on Oct. 12 and 14 from 8 a.m. to 4 p.m. in the old convent on Frog Hollow Road.

Fraternite card party

Therese and Mathieu Charlebois were hosts for the Fraternite Card party on Oct. 3.

Cards were played at 20 tables.

Euchre winners were Guy Quesnel, Fernand Carriere, Jéanne Mance Menard, Agathe Charbonneau, Louis Vachon, Ernest Bellefeuille and Lucille Faubert.

The skunk prizes went to Lucie and Claude Massie.

The 50/50 draw winners were Donat Titley, Ilma Legault, Lucille Faubert, Maurice Monpetit, Yvette Massie, Gerard Leger and Marthe Chenier.

The door prize went to Maurice Monpetit.

Several other prizes were awarded to Pauline Quesnel, Berthe Sauvé, Andre Colette, Ernest Proulx, Bruno Lauzon and Yvette Massie.

The first table bridge winners were Rejean Pilon and Jeanette Pilon.

Andre Colette and Eva Lefebvre were the second table winners.

The next card party will be convened by Marthe and Jean Guy Chenier and Mayella and Armand Paquette on Oct. 17 at 8 p.m.

Everyone welcome.

Golden Glens

The Golden Glens' exercise classes will begin Oct. 31 at 10 a.m. and bean bags will start Oct. 15 at 2 p.m.

The classes run once a week for people over 50 at the Legion Club rooms.

Senior darts take place every Monday night at 7 p.m.

The Golden Glens' next meeting will be held Nov. 7 at 11 a.m. and will be a pot luck lunch.

Bring some food and a friend and join in .

For more information call Marguerite at 525-1526.

Legion Dart League

The Legion Saturday night dart league registration is on Friday, Oct. 18 from 6:30 p.m. to 8:30 at the Legion hall.

For more information call 525-4552 (Joe) or 525-2213 (Legion).

Cercle des Fermières

The Cercle des Fermières held a successful Apple Festival.

Congratulations go to the draw winners.

Therèse Diotte won the quilt.

The $25 prize winners were Rita Poulin, Doug Baxter, Carole Dionne and Brunie Schlauri.

The apple tree prize went to Gilles Brunet, Murielle Besner, Edna Dubois, Simone Prévost, and Madeleine Peché.

Baskets of groceries went to Jaqueline Paquette and Edna Dubois.

A consolation prize was awarded to Rita Jeaurond.

The door prize went to Claire Menard.

Coffee club euchre

The Coffee Club euchre party held Sept. 30 was hosted by Beverley Fournier and Pearl MacRae.

The men's high score went to Lucien Theoret and the second highest to Fern Carriere.

The women's high score was awarded to Lucille Faubert and the second highest to Francoise Dubeau.

The 50/50 draw winners were Garth Larocque, Diana Giroux, Pauline Leroux, Rene Poirier, Melvina Leduc, Debbie Duval and Anna MacMaster.

The door prize was given to Joan MacDonald.

Cultural Centre moves to change board, goals

By Lynn McCuaig
***News* reporter**

The Centre Culturel in Alexandria is hoping to overcome its financial woes with a new board of directors and a new outlook this fall.

"We're very optimistic," said new president Carole Larocque.

The board has seen almost a complete turnover since it accumulated a $60,000 debt, lost both employees and teetered on the brink of closing last spring.

Only three out of the board's 10 members stuck it out through the summer and hired a student on a federal grant to keep it running.

Now, the new board, elected at the end of August, has vowed to keep the centre open for good.

"Once you close something it's hard to re-open it," said Larocque who is returning to the board after a five-year break.

And to pay back its debt, its only choice is to keep operating.

"You can't disregard people you owe money to," said Larocque.

The board has hired an employee to run the centre and began its popular workshops last month.

To dig itself out of debt, the centre is hoping to lease out empty office

(Continued on page 3)

Accused in a 'happy' mood

(Continued from page 1)

repeatedly lied in the past about the case.

He said he would not have pleaded guilty to manslaughter at his trail in 1994, if he had known about statements from 10 people saying they had seen the victim Cuerrier after March 23, the alleged murder date.

On Monday another teenage witness testified that Horvath, and a youth, currently serving a sentence for manslaughter in the Cuerrier case, phoned him a couple of weeks before the murder and wanted him to drive "so they could kill Gerry Cuerrier... supposedly with a knife... I was to wait at the corner outside of Gerry's."

The witness told Horvath he was not going to do it. Horvath offered to pay for his gas.

"They kept trying to make me, irritate me, called me chicken," the witness testified. "I called Jason back on Monday (March 21, 1994) to see if they got a ride. They said they were going to use a gun this time... because it was quicker."

The witness admitted to a record of car theft and break and enter, and four years of intense drug use including hash, acid, magic mushrooms, pot, coke, plus sniffing paint thinner.

He had been hospitalized several times, taken a re-hab program to get off drugs, but is still "doing drugs" the witness told defense lawyer Lawrence Greenspon.

He also said he was "stoned" when he testified at a preliminary hearing for Horvath in 1995.

Greenspon read from the witnesses' statement given to police March 29, 1994, five days after the murder, when the witness said Horvath wanted to "steal" (drugs) from Gerry.

"Your statement on March 29, said Horvath wanted to steal from Gerry," Greenspon emphasized. "Yet today you testified they (Horvath and his companion) wanted to kill Gerry. Is this March 29 statement not correct?

"Whatever" the witness murmured.

"How do you know when you're lying and how do you know when you are telling the truth?" Greenspon asked.

"I don't know," the witness said.

"Perhaps this idea of murdering Cuerrier was something you offered?" Greenspon asked.

"Many people thought of it," the witness said.

At that point Judge Colin McKinnon interrupted the line of questioning.

"Are you sure they were going to use a gun?" Greenspon asked.

"I'm not sure of that," the witness said.

Another teenage witness testified Monday that sometime in December 1993, Horvath told him while they were sitting in the library at Glengarry District High School, that he (Horvath) wanted to get even with "Gerry the Queer... shoot him and steal his drugs... where he hid them in the ceiling."

Under cross examination the witness was not sure of what grade he was in at high school at the time, what class he shared with Horvath, what the teacher's name was, or the name of any other pupils in the class.

Another teenager testified that the conversation he heard in the school library that day in December 1993, was a discussion about Horvath "getting even with Gerry by stealing his drugs," not anything about shooting.

The trial, which has heard 27 witnesses so far, is continuing in Cornwall court.

Police review finds deficiencies

(Continued from page 1)

that the information on the alerts is rendered irrelevant."

CPIC alerts, covering the province and the zone, warn police when a wanted, and potentially dangerous person, may be in their area.

"This serious deficiency has been addressed time and time again with the OPP Communications Centre supervisors and any remedy that has effected has been of short duration," according to the report.

"Non-receipt of these alerts poses safety threats of a potentially serious nature."

Crack did not go into detail about the outstanding complaints.

He said complaints do not deal with police conduct, but the way they have handled certain situations.

Public complaints generally must be reported to the public complaints commission and resolved within a specified time.

Crack said it will take six months for much of the work to be done.

But it will take five years for the force to implement everything to bring it to a "top-notch level", he said.

Other recommendations include better security at the police station, suicide-proof cells, a hostage containment plan, wheelchair access and better rules, regulations, policies and procedures.

Better training and a proper performance review system for officers was also suggested in the report.

THE ORIGINAL Champions ROADHOUSE

THIS WEEKEND

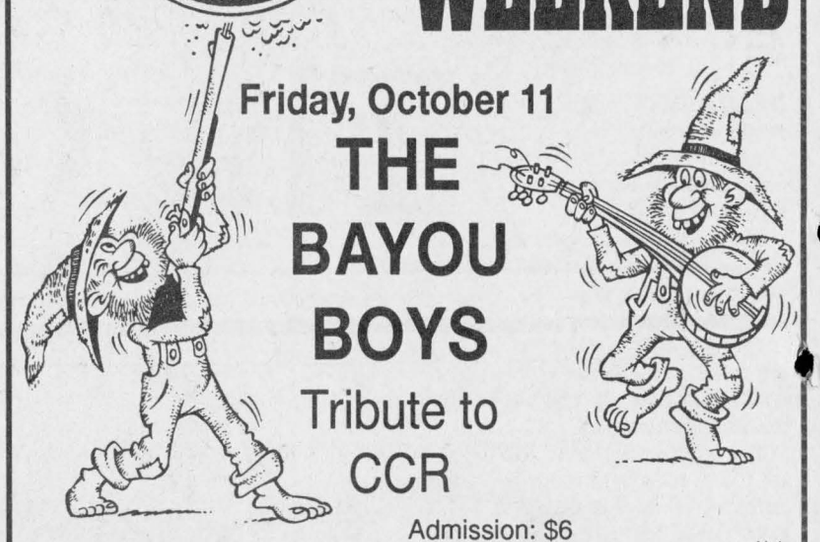

Friday, October 11

THE BAYOU BOYS

Tribute to CCR

Admission: $6

41-1c

"WHERE GOOD SPORTS GATHER"

103 Main St. North, Alexandria 525-2128

SEMAINE DE LA COOPÉRATION

COOPÉRER, C'EST RÉUSSIR AUTREMENT

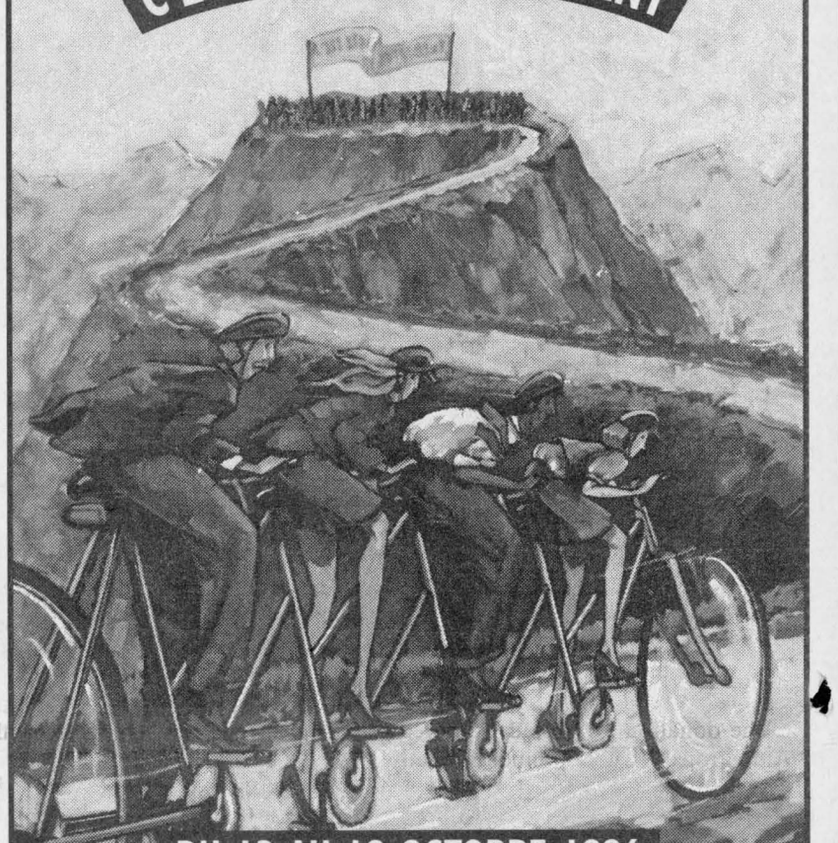

DU 13 AU 19 OCTOBRE 1996

Participez aux diverses activités qui se dérouleront au cours de cette semaine dans les caisses populaires participantes.

Caisses populaires de l'Ontario

Desjardins pour s'aider soi-même

CLASSIFIEDS GET RESULTS

LUCKY DOLLAR FOOD STORES

LUCKY DOLLAR

Green Valley, Ont. 525-3081

Utility TURKEYS 10 lbs. 1.09 lb. 2.40 kg



CARROTS or ONIONS 5 lb. bag 99¢



Toupie HAM 2.59 lb. 5.71 kg



Romaine LETTUCE 79¢



Expo MEAT PIES 2.29



PEARS 79¢

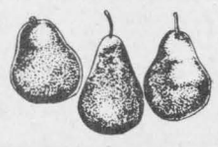

Chateau BACON 500 g 1.79



Seedless RED GRAPES 1.29 lb



Fresh LEG OF PORK Shank or Butt Portion 1.79 lb. 3.95 kg



CAULIFLOWER 1.29 lb.

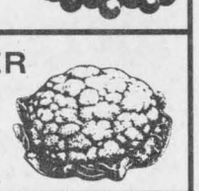

Uncle Ben's STUFF 'N SUCH 120 G 89¢

Refrigerated Pillsbury CRESCENT ROLLS 235 g 99¢

Mott's CLAMATO 1 L 1.59

Campbell's CHICKEN NOODLE or VEGETABLE SOUP 10 oz. 59¢

Ocean Spray Whole CRANBERRIES 14 oz. 1.49

Cordon Bleu BEEF STEW or IRISH STEW 680 g. 1.19

Betty HOTEL ROLLS Doz.. 1.18

Old Dutch BLEACH 5 L 1.59

HEINZ TOMATO JUICE 48 oz. 99¢

Tropicana ORANGE JUICE 1.89 L 2.99

Prices in effect until store closing Sat., Oct. 12/96
We reserve the right to limit quantities.

Big Deals ON Big Doubles.



$1.79

$1.99 with cheese

Here are two big burger bargains. Get a great deal on a Double Burger or Double Cheese Burger. But hurry! Deals this juicy won't last long.

For Hot Eats, Cool Treats Think DQ Dairy Queen

® Trademark of American Dairy Queen Corp. Printed in Canada.

Offer available at participating stores.

ALEXANDRIA 1307 PITT ST. HWY 2 and 401

CORNWALL SOUTH LANCASTER

I·D·A

OPEN THANKSGIVING MONDAY 9 AM-5 PM

THIS WEEK'S SPECIALS

PRICES VALID UNTIL SATURDAY, OCT. 12/96

European Formula SHAMPOO or CONDITIONER 350 ml Buy 1, Get another FREE 1.99

Minute Maid or Five Alive JUICE BOXES 3 x 250 ml 69¢

Kleenex FACIAL TISSUE 300'S or Ultra 200's 1.79

Sunlight DISH WASHING LIQUID 950 ml or Clear 750 ml 1.79

DIMETAPP Clear or DM Elixir 100 ml or Extentabs 12's 4.49

Wampole VITAMIN E Synthetic 400 I.U. Tablets 100's 4.79

MAX FACTOR Asst International products 30% OFF

Hostess CHIPS 170 g 1.19

We Will Not Knowingly Be Undersold On Everyday Prices

SENIORS DISCOUNT On all applicable items every day of the week

SAVE $2.00 On each eligible Drug Benefit Prescription

VISA HOURS: Mon.-Fri. 8-9; Sat. 8-8; Sunday: 9-5

ALEXANDRIA DRUG MART

5 Main St., Alexandria 525-2525, 525-4041

1-800-267-2406 (Toll free from 613 area code) 41-1c

Alexandria ambulance officers getting training on defibrillators

By Lynn McCuaig
News reporter

Alexandria's ambulance officers are learning about some shocking new equipment.

Their training began yesterday to use defibrillators, the device that shocks a patient whose heart has stopped beating.

"We've been waiting a long time for this," said Gaetan Ravary, owner and operator of the Alexandria ambulance service.

The new equipment will be in all of the area's ambulances and will improve a cardiac patient's survival rate from less than 2 per cent to between 10 and 20 per cent.

"The importance of the defibrillator is that it has to be done quickly," said Brian Young, medical director for the associate base hospital program out of the Cornwall General Hospital.

> "It's an improvement. It's going to give an extra chance to the patient."
>
> **Ambulance operator - Gaetan Ravary**

Instead of waiting to get the hospital before shocking the patient, defibrillating can be done on the scene by the ambulance officer.

"It's nice to see the new equipment," said Ravary.

In his 28 years as an ambulance officer and 16 years running the town's service, Ravary said he's never seen such a change in his job.

"It's an improvement. It's going to give an extra chance to the patient," he said.

The $10,000 machines won't be in ambulances until the end of the month, but that isn't very long considering the project has been in the works in Stormont, Dundas, Glengarry, Prescott and Russell for almost 10 years.

Defibrillators have been in Toronto ambulances since 1988 and in Ottawa for the past few years, said Young.

The new training will bring local officers up to speed with the province.

Now, if the town ambulance officers answer a call in Ottawa while dropping off a patient, they'll have the same equipment as the city officers.

The defibrillators are only the first step in sprucing up ambulance service in the counties and Cornwall.

Early in 1997, ambulance officers will be trained to give medication for conditions like asthma, angina, diabetes and allergic reactions.



(From left) Emergency charge nurse Jean Brodie, in service co-ordinator at GMH Linda Morrow, program co-ordinator Joanne Lalonde, medical director Brian Young and ambulance service operator Gaetan Ravary look on as the device does its work.
Staff photo-Lynn McCuaig

Municipalities digging in heels over merger

By Lynn McCuaig
News reporter

County municipalities are putting their split on the United Counties amalgamation proposal into writing.

At its council meeting last week, Lancaster township passed a motion supporting the counties' proposal that splits the three counties on north-south lines reducing the number of municipalities to six from 20.

But the Glengarry restructuring committee, which also met last week, passed a motion opposing the proposal.

The Glengarry committee is made up of the four northern municipalities; Lochiel, Kenyon, Maxville and Alexandria, which are hoping for a county-wide municipality and one-tier government.

The proposal was introduced at a Sept. 23 counties meeting and was sent back to each council for input.

"If you're going to have any amalgamations, I don't think you're going to come up with a better plan than this," said Lancaster township Reeve Charles Sangster.

"If it doesn't get approved, I don't know what will happen."

The north end is hoping the counties' motion will be defeated at the next counties session.

If either Stormont or Dundas decides on a county government, the proposal won't pass.

"If we can get one more county to go county-wide," the proposal would be defeated, said Maxville Reeve George Currier at the Oct. 2 meeting.

To get approval, the proposal needs the support of 50 per cent of the municipalities in the United Counties representing 50 per cent of the population.

Maxville Councillor Russ Dewar wanted to know if the counties' proposal was approved if the four northern counties would support joining as a single municipality.

"There's a reality there, somewhere down the line we'll have to do what's practical," said Dewar.

Town Mayor Grant Crack suggested the committee have two sets of figures, one for a county-wide plan and another for the north end.

GDHS raises $1,777 in second AIDS walk

By Lynn McCuaig
News reporter

Glengarry District High School did its community proud as the only school in the area to take part in the national AIDS walk last month.

More than 100 student volunteers raised $1,177 in the school's second year participating in the county-wide walk.

The donation to United Counties Aids Project (UCAP) almost tripled last year's and the walk saw twice as many students finish the 5 km trek, the bulk of which were Grade 9 students.

"Our target next year is to keep growing," said teacher and organizer Joanne Strutynski.

To take part in the walk, every student had to raise at least $10 in pledges which will be spent locally by UCAP.

Some students walked together as a class, others took part on their own initiative.

As a special thank you from UCAP, Glengarry will be the first school to get a laminated AIDS awareness poster for the school.

The poster will feature a large, diverse group of people to remind students anyone can be infected with HIV.

"We want to let people know it doesn't discriminate," said UCAP founder Pat O'Connor.

Awareness is the main focus of UCAP which has created billboards and other advertisement in the area.

O'Connor will be returning to the school later this semester to speak about living with HIV.



(From left) GDHS students council president Stephanie MacDonell president Stephanie MacDonell presents a $1,177 cheque to Pat O'Connor, UCAP founder, Faye Allot, walk co-ordinator and Cathy O'Connor, committee member. The donation to UCAP almost tripled last year's and the walk saw twice as many students finish the five km. trek. News photo -- Lynn McCuaig

New election lines worry committee

The Glengarry restructuring committee made up of the north-end municipalities are concerned the new electoral boundaries will have an impact on amalgamation.

With both the provincial and federal boundaries including Glengarry with Prescott and Russell, Maxville Reeve George Currier is concerned Glengarry may join with them instead of with Stormont and Dundas.

As it stands now, the upper tier of municipal government includes Glengarry with Stormont and Dundas.

"The new body which Harris has announced is certainly going to have an effect on amalgamation," said Maxville Reeve George Currier at a restructuring meeting Oct. 2.

"They're (the province) just going ahead doing things," he said.

"They can do this thing very easily, move us over to Prescott-Russell."

Government advisor Yves Drouin told Currier the new boundaries shouldn't have an affect on amalgamation.

But Maxville Councillor Russ Dewar thought it may change the face of the county.

"We'll sort of lose contact with Charlottenbugh. It's sitting out there like a sore thumb."

Rural residents urged to go high-tech

People told at meeting to use the information highway to own advantage

By Greg Kielec
News editor

Rural business must take advantage of high-tech communications to compete with urban areas, people were told Thursday.

That message was given to about 25 people at a session at the Legion hall in Alexandria focusing on how rural areas can benefit from new communications technology.

The meeting was one of a series held across Ontario by the agriculture and economic development ministries to get input from rural areas.

There was talk of high speed digital switching for local phone lines and the potential of video conferencing.

But there were no real promises of new hope for rural areas, just warnings to get on the information highway or be left behind.

The meeting was one of a number held by Marcel Beaubien, parliamentary assistant to agriculture minister Noble Villeneuve touting the need for rural residents to leap into high-tech communications.

"We have to do business in a different in the province of Ontario," said Marcel Beaubien.

"Government structure does not make a community. People in the community make a community."

Beaubien said rural residents will be "dead in the water" if it they do not take advantage of new technology.

"I think the day we expect the government to do everything for everybody is long gone."

"We have to take control of our own destiny."

But one man at the meeting, said it is "simplistic" to expect change to come completely from the grass roots.

He said there needs to be a combined effort from individuals and the government.

But Beaubien disagreed.

"The engine is going to come from the bottom up, not the top down."

If rural residents wait for the government to help, they will wait a long time, he said.

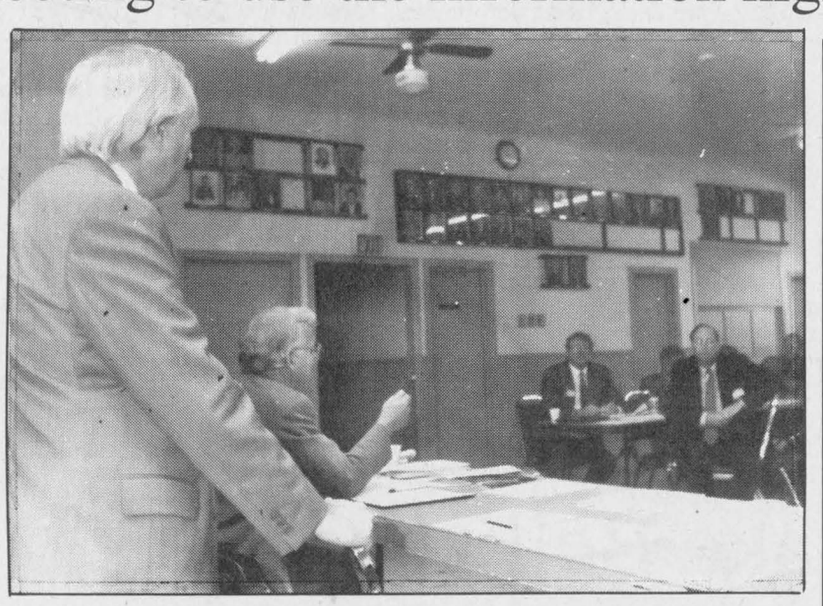

Marcel Beaubien, parliamentary assistant to Agriculture Minister Noble Villeneuve, makes a point at a rural technology meeting in Alexandria Thursday, while Ray Lacroix of Bell Canada looks on.
Staff photo - Greg Kielec

"The process will have to come from your community."

Beaubien said new approaches must be taken to keep rural areas viable, especially in face of decreased government spending in agriculture.

Beaubien talked of how a strategic vision helped Lambton, the county he represents.

The county had a limited work force, mostly trained in the fuel refinery industry.

"We took control of our future and tried to do something with it," Beaubien said.

The county looked at companies with a potential for new growth and looked at new businesses to develop, and also looked at strategic growth.

There is funding available for such initiatives through the province and also the federal government, he said.

But the community needs a plan, a "vision" to access those funds, he said.

"As you know, the information highway has the potential to overcome the rural business disadvantage of distance from major markets," wrote Beaubien in an information paper for meeting-goers.

"In addition, medical services and educational programming can be offered through satellite and other electronic means to people in rural and remote communities."

"However, 30 per cent of telephone lines in non-urban Ontario are still two-party or four-party lines."

Beaubien said it is vital that be addressed to improve access and services for farmers and rural residents.

One woman attending the meeting, said if Bell wants rural businesses to be more competitive, it must change its long distance rates.

She said the long distance rates to major urban centres put rural businesses at a disadvantage.

Eric Covington, an Alexandria Internet service provider, said Bell also needs to provide better service to ISPs.

Covington said he had difficulty getting a service upgrade he needed from Bell.

The company finally acquiesced, but only after he threatened to go to a rival phone company.

Bell making info highway more accessible to rural areas with technological upgrades

By Greg Kielec
News editor

New technology being implemented by Bell Canada will make the information highway more accessible to area residents.

The increase in accessibility will come from digital switching equipment being installed by Bell, according to Ray Lacroix of Bell Canada.

Lacroix gave the news to about 25 people at an Alexandria meeting Thursday.

But one of those attending was not impressed with Bell's announcement.

Eric Covington, an Alexandria Internet service provider, said the switching equipment is of no benefit until Bell upgrades its circuits.

Lacroix insisted as soon as Bell "turns on the switch", the increased transmission speed for Internet users will be available.

He said, after a short debate with Covington, that he will check with company officials and get back to Covington.

Bell has embarked on an ambitious program to upgrade to digital switching technology across Ontario and Quebec to allow a faster flow of computer information across phone lines.

The upgrade will allow customers to access call display and other services and will provide a medium band-width in the 66 kilobyte speed range for faster transfer of electronic information.

The upgrade could also allow the use of video-conferencing, which Lacroix touted as a possible advantage to rural businesses dealing with companies in distant urban areas.

And eventually, the company hopes to have "full-blown digital" technology in place which will allow the transmission of "real-time video", much like cable television.

The technology, which Bell is already testing in Kanata and a Quebec town is "able to transmit at very, very high rates of speed," Lacroix said.

The changes will also allow municipalities to upgrade to 911 service and will provide 300,000 customers will expanded long-distance calling areas.

The company also plans to address the number of customers and two- and four-party lines.

There are still 61,000 customers in Ontario on four-party lines, Lacroix said, which restricts them to limited services.

The company plans to upgrade service to party line customers within the next two to three years.

But Lacroix said it is expensive – $220 million to upgrade party lines to private phone lines using existing copper line technology.

The company is looking at fixed satellite phones as a cheaper alternative to provide party line customers with private phone service.

The company also hopes to provide its premium Internet service provider Sympatico to 80 to 85 per cent of its customers by the end of the year, Lacroix said.

He also quelled rumors that Bell plans to begin charging for local calls.

Kathy McNulty told Lacroix rural residents are in trouble if Bell decides to charge for local calls.

Lacroix said Bell has no plans to charge for local calls. But he said businesses do have the option of paying a higher flat rate to avoid long distance charges.

Cultural centre moves to change

(Continued from page 2)

space and rent the hall for weddings and banquets.

In an effort to reduce costs, the board is only hiring one employee instead of the two it had before.

"One of the big parts of the problem was we couldn't afford two employees," Larocque said.

This year, the Centre Culturel will concentrate more on local talent instead of big-name entertainers.

"I'd really like for the centre to go back to the way it was, the needs coming from the community rather than parachuting in big names at a big cost," said Larocque.

Most of last year's shows cost between $1,200 and $8,000 and were heavily funded by the government and corporate sponsors.

But even with big names coming to town, not many people turned out for the shows.

Workshops, like the current spanish, yoga, gymnastic and babysitting courses, along with theatre groups and an amateur talent night which have been popular for years will top the new list of priorities.

Larocque said that some of the workshops may even be able to put on their own shows for the public.

"What's to say we can't support these talents that are in our community," she said.

The new board is planning to run a tight ship with heavier controls on the centre's cash flow and a close watch on financial matters.

Bingos, which were losing money last year, will now be run with volunteer help at the centre instead of at the Sports Palace at a loss.

Kevin Macdonald, President
Joe Banks, Publisher
Lindsay Cameron, Advertising Manager
Greg Kielec, News Editor

Editorials/Opinions

The Glengarry News is published every Wednesday at 3 Main St. S. Box 10, Alexandria, Ont. K0C 1A0 by The Glengarry News Ltd.

Phone 613-525-2020 *Sharing Your Future...Remembering Your Past* **Home Page: http://www.glen-net.ca/gnews.** Fax 613-525-3824

Desperation on the St. Lawrence

Any long unemployed, insecure or needy resident of this county downcast at the thought of celebrating Thanksgiving this weekend need look no further than a tragic incident that happened last week on the St. Lawrence River to help them realize how fortunate they are.

The river was the scene of a sad ending last week to an attempt by a Pakistani family of five (including children aged three, seven and eight) and four other men unrelated to the family, to illegally enter the United States by water. They'd departed from Cornwall Island last Wednesday night when the five-metre, flat-bottomed boat in which they were travelling was swamped after they turned back in stormy weather.

The night ended with the death of the family's 51-year-old grandmother. When rescuers found them, the family was still seated in the boat, in water up to their necks. The operator of the boat faces a charge of manslaughter in connection with the death.

The family is believed to have paid possibly as much as $30,000 to be taken into the U.S., after giving up their Montreal apartment earlier this week.

Obviously, and according to one of a group of Montreal Pakistanis who attempted to help them, the family got into this situation out of desperation, perhaps worried they would face deportation from Canada if they were caught. Or perhaps they believed life would be better in the U.S. We may never know what motivated them to take such a risk.

The point is, the accident and the resulting tragedy is a graphic indicator of the kinds of hopelessness these people feel. With their homeland so filled with poverty and strife, they are among tens of thousands of foreigners per year hoping to find a new and peaceful life on Canadian soil.

It also tells us that along with liquor, cigarettes and drugs, "Smuggler's Alley" has become a destination for smugglers of people. With the once-lucrative cigarette trade all but beaten thanks to the retreat of government taxes, this incident is a grim warning that there could well be a ready market prepared to fill the smuggler's void.

But what this incident has done in a human sense as we prepare for Thanksgiving, is to remind us of a basic truth of Canadian society.

For all of our lingering domestic problems, boating across a cold river at night with a young family, is a decision few of us enjoying the rights and privileges of Canadian citizenship, will ever have to make.

Youth centre work can galvanize pride

There have been scattered expressions of support for the fledgling Alexandria youth group, but nothing of major substance that has helped this organization take flight. Until now.

The Alexandria Lions Club and the Town of Alexandria have boldly stepped up and put their money and resources where their mouths were. The club has contributed $4,000 towards the cost of renovating the old town-owned Pattyn's Gym in Island Park, long a favored location for the youth centre. The town has generously donated the use of the building, provided the youth group can find the money and resources to bring it up to standard.

In all, the youth group has about $5,600 which may not go too far considering how much work has to be done to the building, including adding barrier-free access to the entrance and installing panic bar-equipped doors. Floor coverings, electrical work, and lots of carpentry will be needed before the area's youth will have a place to call their own.

It sounds like a daunting task for such a new organization. Yet, without the need for improvements to the little cinder block building in the park, the kids and the community have nothing they can jointly work towards. A ready-made youth centre does little to give the teenagers a sense of ownership and individual pride and appreciation for what they've done, and what it took to get it open.

So they're looking for your help, some volunteer hours on Saturday, Oct. 19 to help get those improvements underway.

As anyone who has been involved in constructing something with a team of people can attest, there is a great deal of satisfaction from completing a project together. This is how community spirit is born, and how it flourishes.

We've seen that spirit before. From Lancaster to Maxville, Glengarry's communities are full of it. We've seen it at Island Park at the community clean-up days in the spring. We've seen it in the beautiful paint work on the park's washrooms. We've seen it at parades, community parties and countless events.

Now, there is a project that stands to benefit not only the youth of today, but tomorrow's teens too. So parents of young children have a stake in this project too.

So do those citizens who have long bemoaned the fact that there is nothing for teenagers to do in Alexandria. Let them step up, just as Alexandria Lions and town council have done.

The fix-up day is Saturday, Oct. 19. Lend a hammer or a hand. It will be welcome.

The Glengarry News

Member of the Audit Bureau of Circulation, the Canadian Community Newspapers Association, the Ontario Community Newspapers Association, and the Ontario Press Council.

Subscription rates: $29.96 (incl. GST) per year home rate;
$42.26 (incl. GST) per year in Canada standard rate;
$116.63 (incl GST) per year outside Canada.
Second Class Mailing Reg: #1302

Reach us by Modem!
Letters to the editor can be sent to us through the Internet at gnews@glen-net.ca

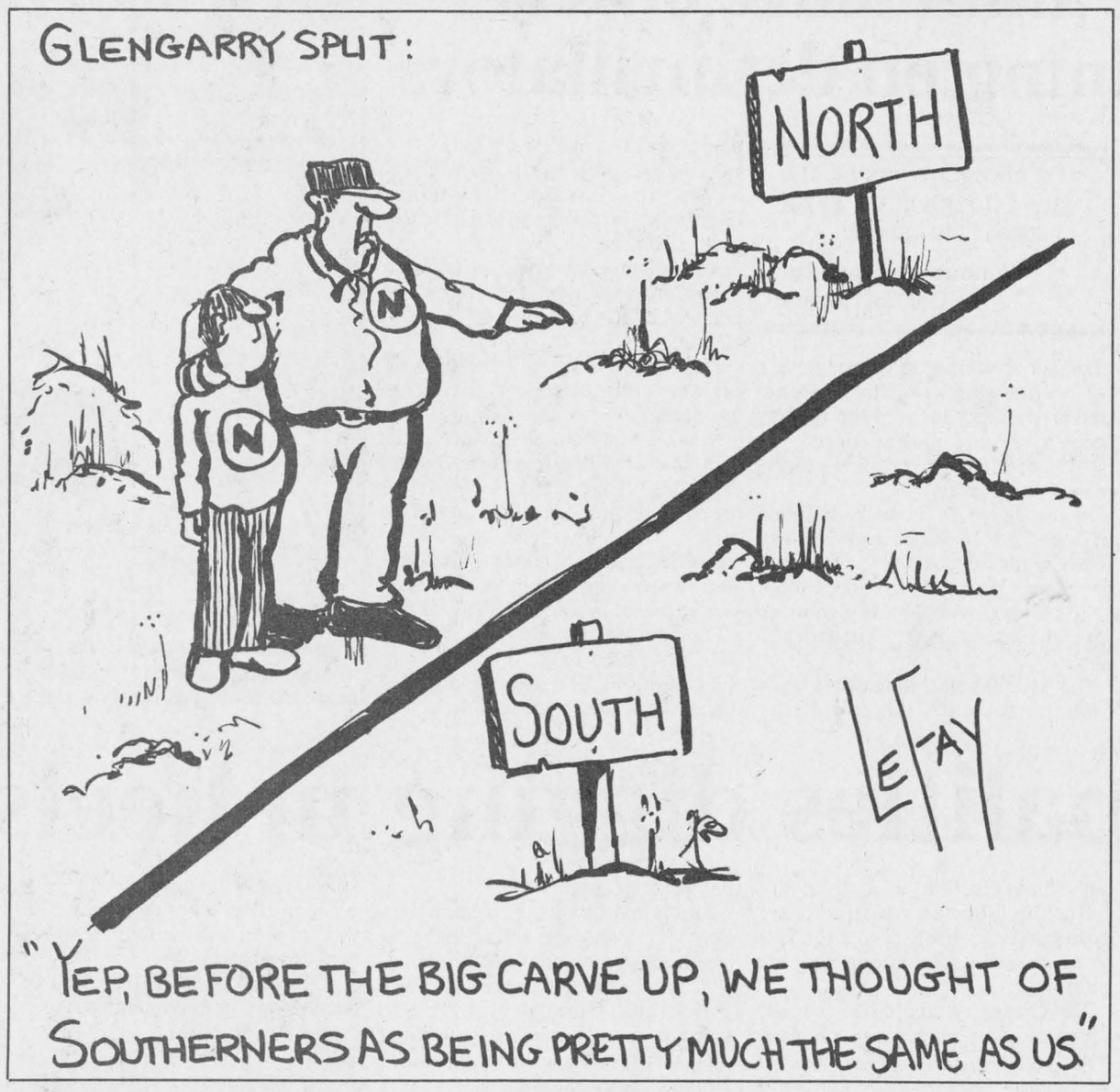

The stuff good teachers know



After Thoughts

by Joe Banks

Try as I might, I looked in vain last week for any sources of information that would bolster an opinion I have, that most teachers, given the constraints of the classroom in 1996, are doing a good job.

Too many views I found had an edge to them that made teachers out to be the bad guys. And the odd columnist got into the act last week, marking in their cynical way World Teachers Day in Ontario, which is supposed to recognize the valuable contribution that teachers make to society.

There is no shortage of experts who are convinced the system is turning out functional illiterates, and most of it has been blamed on the foot soldiers in the education campaign, the teachers..

The only experts we're not hearing from these days, though, are (a) the parents and (b) the kids, people who have a little bit to do with the education system.

Both (a) and (b) have been lost in the shuffle between the impending funding crisis, which has been impending for about six years now, new education guidelines and, closer to home, stalled union/board negotiations.

Yes, there have been no shortages of provincial "focus groups" intended to scratch out the most minute thought of this parent or that child, affected in some way by the machinations of the system.

As a parent, I can accurately say that no body or entity or royal commission or government surveyor or board trustee has ever asked me or my spouse what we think of the education system, and what our expectations of it is in the future.

And when I've thought to check, the parents of our kids' friends affirm they haven't been consulted either. We won't assume those several thousands of parents I haven't talked to yet were never asked for their opinions because we haven't talked to them yet. But you get the picture.

(If you're interested, we're very pleased with the school our children are attending – Laggan Public – and, as new arrivals, have been impressed with the devotion and positive attitudes of those teachers we've seen).

We've never had the luxury of access to the faceless people who author expert studies recommending to the minister-of-the-day, how to make a failing system into one that would compete with the Japanese or the Europeans.

Only professionally-trained educators and quasi-scientific early childhood education experts, who may or may not have children of their own, seem to have that privilege. John Snobelin says he wants to change all that, but actions speak louder than words.

But the facts nobody can doubt are there are great teachers, good teachers, mediocre teachers and poor teachers, just as there are varying grades of doctors, lawyers, plumbers, janitors and newspaper publishers.

Like other professions, the perceived value of teaching in society has been allowed to be eroded without much questioning by the public. Parents' faith has been shaken by repeated reports that our graduating children aren't good enough, or illiterate, or lack the skills that employers want, even in the face of information that this generation of students is far more literate than those of their grandparents and their parents.

Simultaneously, society has placed more demands on teachers, including expecting them to assume the fallout from the baggage the kids take into the classroom from home, from the administration of medication to the effects of abuse.

Good teachers know the best hope for a child's future exists not only in what they can deliver in the classroom, but what kind of home life they have.

For pretty obvious reasons, John Snobelin has never once mentioned the parent's role in raising good kids. He knows how to pick his fights. Yet as a man who got to where he is more by his wits than his education, he should be more aware than most of the vital importance of parental responsibility in a child's education.

Yes, there are fundamental questions but they're pretty basic, and timeless. Among them are: (1) How can a teacher do a reasonable job when politicians regularly change the curriculum they teach (2) why it is law, boards and unions protect those few bad teachers who consistently fail to instruct well, demoralizing the majority of good teachers' beliefs in justice, pride and teaching excellence (3) why governments everywhere are not willing to see the connection between the country's economic plight and quality of education.

And, by the way, there are no "exit" interviews done by principals or boards with parents who have chosen to move their children to another school. Boards could profit immensely by doing so.

This is not rocket science. Most of it's common sense that parents instinctively believe, but yet have never felt invited or stimulated to enunciate.

They're a source the system regularly forgets yet desperately needs to tap.

Tough to take Bell's tech talk



News to me

by Greg Kielec

I am not a big fan of Bell Canada. I am not a big fan of large, government regulated monopolies in general.

So I was not terribly surprised when a representative of the company was all but lynched at a meeting in Alexandria Thursday.

Ray Lacroix was at the meeting to tell rural residents the great technological changes Bell is implementing to make life better for them.

But given Bell's history in phone service, he was not wowing too many people.

And I can understand their cynicism. I had to sic Don Boudria on Bell, after a year of wrangling with the company, to stop it from sending me two bills monthly.

It turned out one of the bills was mine, the other was from a totally different person from the other side of the province, which just happened to have my mispelled name on it.

In my attempts to get the problem resolved, a Bell representative even suggested I investigate my neighbor, in the belief that person had tapped into my phone line.

So the problem went unresolved, despite numerous discussions with Bell employees who assured me it was being taken care of, only to find two phone bills in my mail box the next month.

But that is just strictly incompetence, it has nothing to do with the actual decisions thought about and implemented by Bell officials.

I could never figure out growing up at home in Newington, why phoning Ingleside was long distance, while Cornwall, which was twice the distance away, was not.

That seeming lack of logic in forming phone boundaries, I found out Thursday, is not something that irks just me.

Internet service provider Eric Covington complained about the lengths he went to get around long distance charges from Martintown for his customers.

Like most rational people, he had a hard time figuring why phoning Alexandria from Cornwall is not long distance, but is when phoning Alexandria from Martintown.

Another person wondered how great Bell's technological changes will be when rural business cannot compete with urban businesses because of the cost of long distance phone service.

The reaction from Lacroix, was typical of the way Bell has run its business over the years. Tell us what you want and then we'll justify to you why we cannot do it.

I have a hard time envisioning Bell making these major technological changes out of the goodness of its heart.

There is only one reason why Bell has finally woken up and smelled the coffee – that is competition.

And with the threat of more competition yet, Bell has realized that without a complete monopoly, the key to surviving is service.

It is a shame it is only realizing that now.

The Glengarry News welcomes letters to the editor. Our readers are invited to express their opinions on just about any subject and we feel a lively letters column helps make a more interesting community newspaper. All letters must be signed, and we reserve the right to edit letters for spelling, grammar, accuracy and good taste. A telephone number should accompany the letter and it must be signed to be published.

Reviews



Highland Paths

by Ken McKenna

When I first visited Scotland and Ireland in 1951 there was very little authentic traditional music available on records. Scottish music consisted mostly of ceilidh bands (many very good ones, such as Bobby MacLeod's and Stan Hamilton's), music-hall singers (some very good, like Robert Wilson), and a few pipe band and Gaelic song recordings. In Ireland most of the music on records was of the drawing-room type, 19th century ballads that, although very pleasant, were hardly authentic folk music. A few years later I went into a large record store in Glasgow to buy our friend Seumas MacNeill's latest piping record. Seumas even then was a household word in the piping world, co-founder of the College of Piping, champion piper, lecturer in Natural Philosophy (Physics) at Glasgow University, broadcaster, writer, and world-renowned expert on the Great Highland Bagpipe. Seumas was the nephew of "the blind piper of Glasgow" Archie MacNeill, who himself taught many great pipers and composed such tunes as "Donald MacLean's Farewll to Oban." Their MacNeill ancestors originated in the Hebridean islands of Barra and Gigha.

I said to the man behind the counter "Do you have Seumas MacNeill's latest album?" "We don't carry Irish records" he said, and turned to serve someone else. That was when I realized that there was a great division between the Highland and Lowland traditions. The Gaelic name Seumas, James in English, was unknown, except as an Irish name, to the man in the music shop.

Within a few years all had changed, thanks to a new generation of musicians and a revival of interest in the music and language of the Highland Scots and their Irish cousins. Now the record catalogues in Britain and North America are full of authentic Celtic music. Thirty years ago, an Irish musical genius called Paddy Maloney who looked like a leprechaun with a face like a busted couch burst on the scene with "The Chieftains." Similar groups soon followed in Scotland, led by "Run-Rig" and, more recently, by the "Battlefield Band," "Silly Wizard", "Capercaillie", "Sileas" and many more. "The Clancy Brothers" from Ireland brought their rollicking ballads to North America and "Clannad" soon graduated from performing in village halls to providing the songs and soundtrack for major motion pictures. The world had discovered Celtic music.

Nowhere was this revival more apparent than in the Highland stronghold of Cape Breton. For years Glengarrians had travelled each summer to music festivals there at Glendale and Broadcove to hear the unique Cape Breton fiddling style. Now we have "The Rankins" and "The Barra MacNeills", blending Gaelic and English and achieving world-wide fame. No longer are people shy about singing in the old language of Cape Breton and Glengarry. It's now fashionable.

Ashley MacIsaac's latest, "fine thank you very much" is a sequel to "hi how are you today?", but is all violin music, with John Allan Cameron on guitar. It is a wonderful response to those who have criticized Ashley for straying too far from the traditional Cape Breton style.

"Clannad Themes" from TV shows and movies includes the first Gaelic song to hit the top ten in the U.K. and win a number of awards, the "Theme from Harry's Game", from an English TV series.

"Celtic Memories" performed by the Burns Musical Society is a Canadian production that includes some of the brightest musicians and most brilliant arrangements of traditional Highland music I have ever heard.

The latest Chieftains CD "The Long Black Veil" includes a spine-tingling Gaelic solo by, of all people, Sting! He sings the old Scots-Irish Jacobite song "Our Hero". That one song, to me, is worth the whole CD.

But I've saved the best to the last. "Bach Meets Cape Breton —- puirt a baroque". It's a knockout.

Julia Danskin can order any of the above if they are not in stock. Call her at Danskin's in Maxville, (613)527-2037. She also has some Gaelic dictionaries and tapes available as well as a fine collection of things Scottish.

Letters to the editor

Let's support child care centre

To the editor:

How fortunate we are to have a valuable asset in our community like the Centre de Jour Glengarry Child Care Centre. The program offered from this centre is second to none, offering a bilingual program in a comfortable, home-like atmosphere located in a quiet area and licensed by the Ministry of Community and Social Services.

From our personal experience, we are certainly impressed with the manner in which the qualified and experienced staff care for the needs and interests of the individual child. Good communication and consistency has provided our son with a positive foundation for more formal learning.

The centre offers a pre-school program as well as a before and after school program. To meet the needs of families from 6 a.m. to 6 p.m. all year round. Children from 18 months to 12 years of age are eligible.

A well-balanced menu which includes breakfast, two snacks and a hot lunch daily has meant a great deal to us as working parents. Income tax receipts and subsidies are made available to all families. Above all, knowing that my children are spending their day in a nurturing and stimulating "safe" environment gives me and my wife the peace of mind every parent deserves.

Spaces are presently available and we would highly recommend that you see the facilities, meet the staff and enroll your child. Let's support Le Centre de Jour Glengarry Child Care Centre.

Grant and Nathalie Crack
Alexandria

There are huge social consequences for gambling

To the editor:

Last year the Illinois Council on Compulsive Gambling surveyed nearly 200 Gambler Anonymous members and found that 16 per cent were divorced due to their gambling addiction; another 10 per cent had separated as a result.

A study of spouses of compulsive gambler discovered that 78 per cent had threatened separation or divorce and half had carried through on their threats.

Eighty-five high school students in Southern California were surveyed and found that children of gamblers were almost twice as likely to experience the trauma of a broken home.

Children of gamblers also suffer in other ways, such as great leaning for substance abuse, lower academic achievement, juvenile delinquency and poorer mental health. They are also far more likely to develop gambling addiction themselves.

Gamblers are at much greater risk for other harmful behaviors and experience problems with alcohol and substance abuse. It can also be noted that gamblers are five to 10 times more likely to attempt suicide than is the general population and many succeed.

Windsor police are recommending that city begin licensing the growing number of escort services popping up in the city. It's a way to control and monitor a business that often caters to prostitution and leads to crimes such as robberies and credit card fraud.

Are these the jobs our children can hope for if we say yes to gambling?

The casino industry is heavily dependent on the revenue of sick people, teenage girls are forced into prostitution when they can't pay their gambling debts.

In 1976 Atlantic City had no prostitution problem – today it is a public health problem says Ed Looney, the council on Compulsive Gambling of New Jersey.

It is becoming painfully apparent that the only jackpot awaiting many of these young people is a life out of control.

Suzanne Carriere
Alexandria

Christian Reformed Church and lottery night

To the editor:

There is no need for speculation as to the possibility of whether or not every household possessing a VCR will some day be able to gamble from an armchair with the mere push of a button, – the question of course would seem to be, how soon?

And should the Harris government with its planned introduction of 20,000 VLTs (Video Lottery Terminals) on race tracks and in charity casinos, and then bars, restaurants and private clubs, succeed in its intention, then families everywhere in the province will, in relatively short order have become well conditioned to accept the next step, electronic home gambling.

Our hats go off to members of the Christian Reformed Church, who do not view this very foreboding tide of events, with its obviously dire consequences to the family, social and economic structures, also its bible contradictions, as merely the inevitable, and something to put up with, but indeed are confronting the government on the issue of VLTs with all the vim and fortitude it can muster.

Would that every Christian church denomination take a similar stand, and without fear, come out to uphold what it knows to be right, not tomorrow, but today, before it could well be too late.

Certain denominations hopefully already have plans along these lines, but should such not be the case, clerics should at once implore their higher-ups to implement comparative action, with the thought likewise in mind of a church front, united in an effort to forestall, or block as much as possible what too many accept as the unavoidable.

Within recent decades churches themselves have admitted to a dwindling influence in the community as well as among parishioners.

Perhaps this can partially be attributed to a certain reluctance on the part of the churches to stand up and be counted; to come forth and be open witnesses for Christ, singly or as a group, when such action would surely count the most.

If people cannot look to the church for timely and correct leadership in very important and vital Christian matters, to whom can they look?

But surely, let it be said that the churches at least tried; indeed to the full extent of their ability, in the struggle for the obvious right in this current very weighty, moral as well as religious issue.

Sincerely,
Harold Wesley,
Walkerton, Ont.

Descendant tracing roots

To the editor:

I am currently researching my family name MCDONALD which originates from Glengarry County. I have very little information as my grandfather fathered my father (an identical twin) at the age of 69 and passed away a few years later. I do know that I am a descendant of Roderick McDonald, "a seventh son, of a seventh son". I also know that my relatives owned the plot of land 19-2 Lochiel.

I have been researching this line for quite some time now and have found little to go on. I would appreciate anyone with the slightest of information to contact me.

Thanking you in advance,

Paul McDonald
181 Bernard St., Apt.. #2
New Glasgow, N.S.
B2H 4H6



M. BOURDON LIMITED
R.R. 1, MAXVILLE
LICENSED GRAIN ELEVATOR
Corn and Soybean Dealer
We offer:
•Fast Unloading
•Drying
•Basis Contracts
•Trucking
We buy:
•Corn
•Soybeans
• Barley
•Wheat
For all your grain marketing needs, give Marc a call:
M. BOURDON LIMITED
Conc. 15, Maxville, Ont.
613-527-2859
41-3p

ENJOY ONE OF THE HIGHEST FORMS OF ENTERTAINMENT FROM VIENNA
"An Evening in Vienna"™ on their World Tour

~ The Wonderful World of Horses®~
ROYAL LIPIZZANER STALLION SHOW®
Including..."The Airs Above the Ground"®
"A SPECIAL ANNIVERSARY EDITION OF THE EQUESTRIAN TREAT OF THE CENTURY"®
Tues • Oct. 15 • 7:30 pm
CORNWALL CIVIC COMPLEX
Tickets on Sale at:
Civic Center Box Office
Charge Tickets:(613) 938-9400
*Subject to Facility Fees
©Entertainment Specialists, Ltd., Inc. 1995



From Beginner to Professional, there's something for everyone at Cornwall's No. 1 Music Store
MELODY MUSIC CENTRE
104 Pitt St, Cornwall 40-4c Since 1963 933-0205

Get Ready For Christmas
"Till Next Season"
by Trisha Romance


This print can be yours in four easy payments of
$45
Ask us about our lay-away plan and monthly installments
Kathy's
Custom Framing & Gallery
113 Military Rd., Lancaster
613-347-7257
109 Pitt St., Cornwall
613-936-9398

AULD KIRKTOWN

Craft and Gift Shoppe
CHRISTMAS ROOM OPENING
SATURDAY, OCTOBER 12
HERE WE GROW AGAIN!
We've added a brand new room filled with hundreds of enchanting Christmas treasures
Come browse and taste our Hot Mulled Cider!
Your hosts
Madeleine and Ranald MacDonald
and friendly staff
OPEN 7 DAYS A WEEK
10 A.M. TO 5:30 P.M.
South Lancaster
347-3527

Suit Up For THANKSGIVING
Great selection of 2-pce Suits, Slacks, Sweaters, Dresses and Blouses
in regular and petite sizes
Complete your outfit with fashionable accessories
Open Tues. to Sat. 10-5; Sunday and Mon. Closed
Cobblestone LANE FINE CLOTHING & GIFTS
Linda Fourney, prop.
204 Main St., Lancaster 347-7785

THANKSGIVING BUFFET
Sunday, October 13,1996, 4:00 pm-9:00 pm
Featuring Canadian, Chinese, Italian, Seafood and Roast Turkey, coffee or tea, dessert
9.95
We also have 25 daily specials including a Roast Turkey Special (for Thanksgiving only)
FREE DELIVERY
ALEXANDRIA PIZZERIA RESTAURANT
127 Main Street, Alexandria 525-2744, 525-3075

LEFEBVRE'S FOOD MART
(formerly Food Town)
Denis and Pierrette Lefebvre, props.
64 Lochiel St. 525-5414
Offer expires Saturday, Oct. 12/96
Hours: Mon.-Wed. 8:30 to 6:00
Thurs. and Fri. 8:30 to 9 p.m.; Sat. 8:30-5:30
Sunday: 11:00-5:00
FREE Delivery in town limits on orders of $20 or more

GROCERY
Aylmer Assorted Vegetables 19 oz. tin 99¢
Chef Boyardee plain Spaghetti Sauce 796 ml 99¢
Chateau Pieces and Stems Mushrooms 284 ml 79¢
Fiesta Bathroom tissue 24 rolls 6.49
Beatrice Whipping Cream 250 ml 99¢
President's Choice, 3-Ply Bathroom Tissue 4 rolls 1.99
MEAT
Fresh Lean Ground Beef 1.59 lb.
Cut from Can. Gr. A, AA, AAA Beef Boneless Stewing Beef 1.99 lb.
Frozen Grade A Turkeys under 8 kg 1.39 lb.
Cut from Can. Gr. A, AA, AAA Beef Boneless Cross Rib Roast 2.09 lb.
Boneless Pork Loin Roast 3.69 lb.
Bittner's, Store Sliced Ham 'n Bacon Loaf 3.99
Store Sliced Pastrami Eye 3.99 lb.
Taillefer Whole Black Forest or Old Fashioned Ham 3.89 lb.
PRODUCE
Product of Canada Carrots 5 lbs 99¢
Product of U.S.A. Cantaloupes 99¢

France fashion fund raising



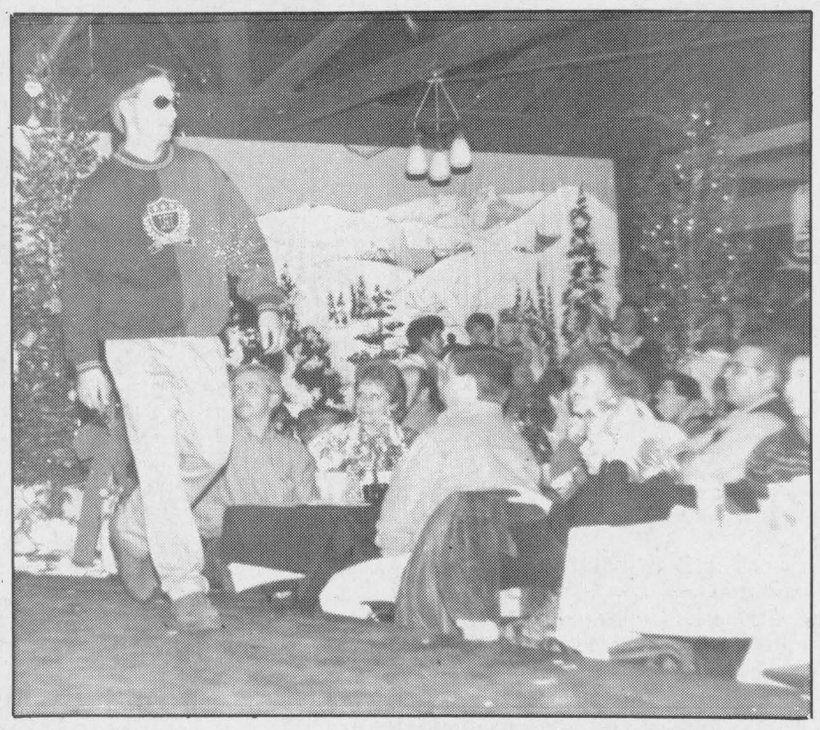

Models take to the runway at the fashion show fund raiser held at the Bonnie Glen on Saturday night. The event raised $5,000 for the 55 ESRG pastoral committee students who are heading to Paris in August 1997 for 10 days to meet the Pope. Last weekend's fashion show was the third one held for the pastoral committee that featured clothes from local merchants, raising a total of $15,000. The group is hoping to raise $40,000 for the trip.

Staff photo-Lynn McCuaig

Info meeting on casino is next week

There will be an open public meeting Oct. 16 at the Glengarry Sports Palace to air questions, concerns and support for a casino proposal in Alexandria.

A referendum is to be held in Alexandria on Nov. 5 asking local residents if they want council to approve a casino for the town.

The Glengarry News and the chamber are co-sponsoring the evening. Invited speakers and resource people include the Sauers who are proponents of the project, members of council, town staff and possibly some operators of casinos in Hull and/or Charlevois, Quebec.

The evening begins at 7 p.m

Home support is highlighted Oct. 13

The Cornwall branch of The Canadian Red Cross will be joining Home Support Agencies across Canada in the celebration of National Homemaker/Home Support Worker Week '96 which runs Sunday, Oct. 13 to Saturday, Oct. 19.

If you would like more information on Red Cross Homemaking Services please call the local branch office at 1-800-267-7339 or 932-3412.

Euclide's Special Of The Week

1996 Taurus GL
Loaded, Only 16,000 km
MUST BE SEEN!
TEST DRIVE IT TODAY!!!



Alexandria FORD-MERCURY Sales Inc.

Euclide St. Denis
Sales Rep.

"We Are Committed To Give The Best Price And Excellent Service"

Hwy. 34 South, Alexandria 525-3760



Learn How To Make A
CERAMIC PUMPKIN!
You can Learn the Art of Ceramics and Have Fun Making a Pumpkin for your Parents or Friends!

SATURDAY, OCTOBER 19
9:00 - 11:30 a.m.
Children age 8 or older

ONLY $15 (INCLUDES SUPPLIES)

Limited Space! Call Françoise now to register.

10% Senior's Discount on all in-stock merchandise.

MEKA CERAMCRAFT
(Beside Alexandria Optical)
5 Lochiel Street, Alexandria 525-5549

Savings not the issue in amalgamation

(Continued from page 1)

amalgamating because they want to, but because the province is forcing them to.

"Why is the commission looking at cost?" said Alexandria Clerk Leo Poirier. "Amalgamation is here whether it's going to save or not."

Town Mayor Grant Crack said he didn't think there would be an immediate return on amalgamation, but it might help to keep taxes stable.

"Savings, I don't think you're going to see it immediately, but it will hold the (tax) line for a little while," he said.

George Currier pointed out that there will likely be a savings in Toronto where the province will be dealing with fewer municipalities and it will take fewer local people to run them.

"What they're going to be saving on is politicians," he said.

Hagen said he was doubtful amalgamation would save on local politicians since there will be more work for them to do.

Part-time politicians may have to turn into full time to handle the workload.

"(A politician is) not going to do that for the little bit of money we're making," he said.

The committee decided each municipality would take on an aspect of amalgamation to come up with a plan for the next meeting in November.

Alexandria will look at fire protection, Maxville will organize an election format, Lochiel will take on recreation and Kenyon will look at roads.

Right now, the north end municipalities don't have figures on the south end, but will try to find them to work them into the plan.

South end municipalities were not at last week's meeting since they're working on their own plan to join Charlottenburgh, Lancaster village and Lancaster township.

The restructuring committee decided to break the work down after a lengthy discussion about roads.

"I think we're going to be here for days if we're going to do all this together," said Kenyon Councillor Kent MacSweyn.

The discussion began after MacSweyn said he thought the new mega municipality wouldn't save on municipal roads unless it took on county and provincial roads.

He said road equipment can't be cut back in an amalgamation.

"When a storm comes, all of our equipment is used... it's all out," he said.

But, if the municipality plowed all the roads in the county, plows wouldn't be following county and provincial plows to get to municipal roads.

"It wouldn't be a savings to us, but it's a savings somewhere," he said.

Currier didn't agree and thought that if there wasn't a way to save then the municipalities shouldn't join.

He thought Glengarry should have a central garage, possibly in the abandoned provincial garage in Fassifern, and close the rest to save money.

Others on the committee were worried that roads wouldn't be cleared fast enough in the morning.

"You've got to look at the service level as well. People have to get to work," said Poirier.

One man in the audience agreed with Poirier after the meeting.

"The people are going to start complaining," Hector Burton told the committee members.

School buses and milk trucks have got to get up and down those roads, added the retired county roads worker.

Burton said that having trucks overlapping roads is inevitable since different equipment is needed on paved roads and gravel roads.

"He's going to do a job. If any of you think the plows are doing nothing, ride with them during a storm."

Angie's Models & Images
proudly presents
"Let's Get Married"
BRIDAL FASHION SHOW
TUESDAY, OCT. 15
RAMADA INN, 805 Brookdale Ave.
Cocktails and Hors-d'oeuvres 4-7 p.m.
Fashion Show 7 p.m.

FASHIONS BY:
Honeymoon Suite, Victorian & Lace and Sundeck
Models provided by
Angie's Models & Images
Participating Exhibitors

- Derry's Limousine Service
- Mary Kay Cosmetics
- Tripp's Treasures
- Roy's Photo Studio
- Ran-Gal Photos
- Pommier Jewellers
- Valley Entertainment
- KAV Productions
- Precious Petals
- Ramada Inn
- Brandi's Photos
- Johnny B Good
- Boka's Total Care
- Seymour Video Productions

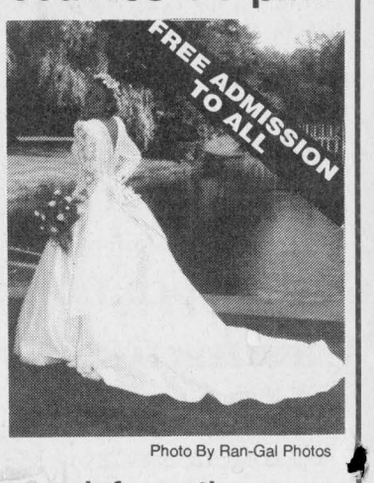

Photo By Ran-Gal Photos

Entertainment! Register to win over $5,000 in Prizes!
Free Admission to all!!!
Call Angie's 932-1451 for more information or see you at the show of the year!!!
41-1c

Trip down memory lane for Shagos

St. Raphael's
by Serge Dreimanis
347-2353



On Aug. 10 about 60 members of the Shago family were graciously welcomed by Diana Crutcher who, along with her husband Steve, own the farm once owned by John A. and Margaret Shago.

For the older members of the Shagos it was a "trip down memory lane" and for the younger children and grandchildren an opportunity to listen to "remember when...?"

Visiting the home, roaming the fields and seeing the geese and swans so well cared for, was an experience immensely enjoyed by all the family.

Later in the month, Helen and Mary MacDonald, Louise and Jean Shago, Brenda and Jim Baxter and Murray and Christine MacDonald travelled to North Bay to attend the wedding on Aug. 30 of Mary Shago, daughter of Don and Lorraine Shago to Greg Ashton, son of Tony and Frances Ashton from Florida.

* * *

Vincent, son of Linda and Carl Rines of St. Raphael's, worked this summer for the Niagara Visitors and Convention Bureau at Niagara Falls.

He also was a member of the Volunteer Security during the Regis and Kathie Lee show on Sept. 9 in Niagara Falls.

Vincent will be graduating in October from the Niagara College Tourism and Tours Cooperative Program. Good luck, Vincent, and much success in the future.

* * *

The committee members of the St. Raphael's Parish Council have initiated a pictorial directory to be made available to the parishioners. October 16, 17 and 26 have been set aside for the picture-taking.

* * *

Friends and neighbors extend sincere condolences to Vera Levert, Betty (Levert) Agnew, Joan (Levert) Laporte and their children and grandchildren on the passing away of their husband, father and grandfather Hector Levert.

Hector died on Oct. 1 at the veteran's hospital in Ste. Anne de Bellevue, Que. He was a member of the Canadian Legion and an active volunteer of the Heart and Stroke Foundation of Ontario.

The funeral service was held at the church of St. Raphael's. Pallbearers were Hector's grandchildren Matthew and Julie, son-in-law Ed Laporte and nephew Gerry Levert.

Donations may be given, if desired, in Hector's memory, to any charity.

News from Iona Academy

Library clean-up: Lena Rahn and Leni Kraska with the able assistance of some Grade 8 volunteers, have been putting our library into shape by repairing and filing books, replacing lost cards, etc. You could help by checking around the house for library books which may have been lost over the year(s) and having them returned to school.

Student council: The Grade 7 and 8 students have selected students for various positions for the coming year. Congratulations to the following: Head girl, Emily Nysten; head boy, Ryan Major; social rep., Amanda St. Louis; graduation, Jenna Sauve; secretary-treasurer, Sarah Evans and yearbook editor, Megan Leroux.

Catholic Parent-Teachers' Association: Their first meeting was held on Thursday, Oct. 3 at 7:30 p.m. and on the first Thursday of each month, except June. Chairperson is Tracy Belanger (347-1372) and your are invited to direct questions or suggestions to her or the school.

Results of Glengarry Schools' Soccer Tournament: Grade 5 and 6 teams of Iona won the "A" and "B" championships, respectively. Grades 7 and 8: Girls won the "A" Championship. Boys lost the "A" Championship final shoot-out.

* * *

Theresa and Cuthbert MacDonald of Glen Roy went to Whitby on Sept. 29 where they enjoyed visiting with Joan (MacDonald) Brooks and Bill Brooks. Marion (MacDonald) Penko and Gene Penko and their son Mitchell of Hamilton and Colleen MacDonald of Toronto joined the family in Whitby for an enjoyable gathering of the clan.

* * *

Betty and I returned home from our three-week vacation on Oct. 3. When in our home again, we felt like our two-year-old grandson who sometimes likes to say: "Hip, hip, hurray!"

* * *

Did you know that the parish of St. Raphael's, under the leadership of Alexander MacDonell (1760 to 1840), was the administrative centre of the Roman Catholic Church in Upper Canada?

ANNOUNCEMENT

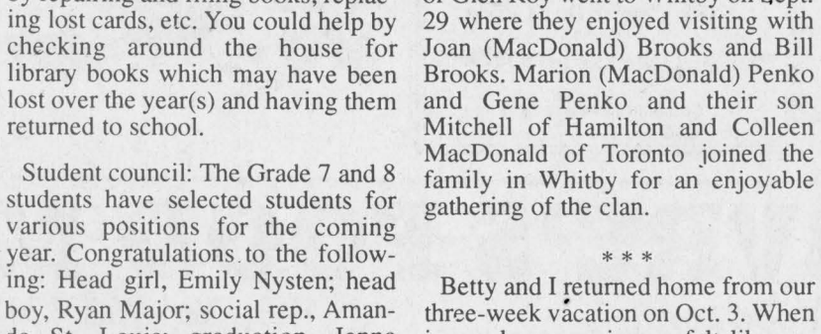

Marcel Lanthier is pleased to announce that **Doug and Connie Howes, along with their son Kyle**, have become **the new owners of the BONNIE GLEN**. Doug and Connie would like everyone to know that it is business as usual and that the hall is available for mixed parties, wedding receptions, dances, etc.. Pictured above is Marcel handing the keys over to Doug, Connie and Kyle.

*Watch next week's paper for information on our **Grand Opening** on **Saturday October 26th***

BONNIE GLEN
Hwy 43 West, Alexandria 525-3078 or 525-4706

Inform yourself about ALEXANDRIA'S
CASINO PROPOSAL
and
REFERENDUM
at a

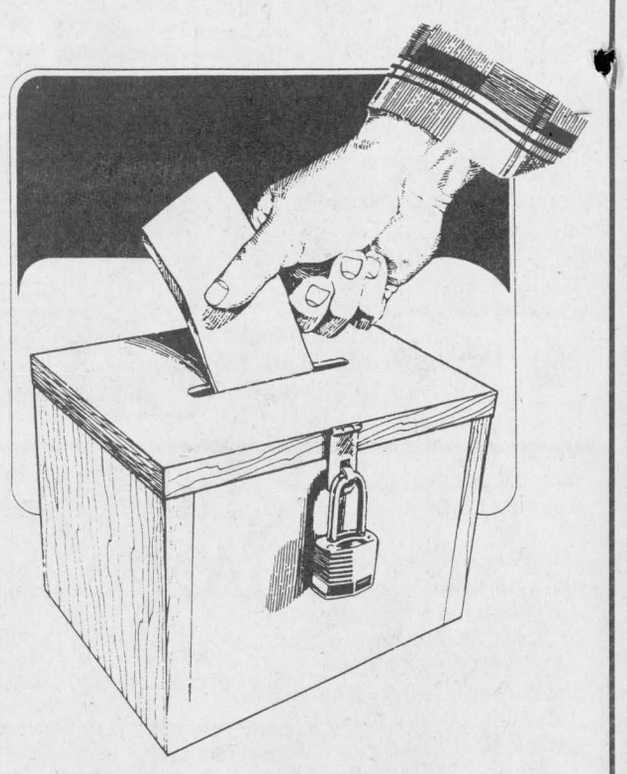

PUBLIC MEETING
Wednesday, October 16 at 7 p.m.
at the Glengarry Sports Palace

Bring your questions and comments and get up-to-date on this important proposal!

Sponsored as a community service by

The Glengarry News and Alexandria and District Chamber of Commerce / Chambre du Commerce | P.O. Box 10 Alexandria, Ont. K0C 1A0

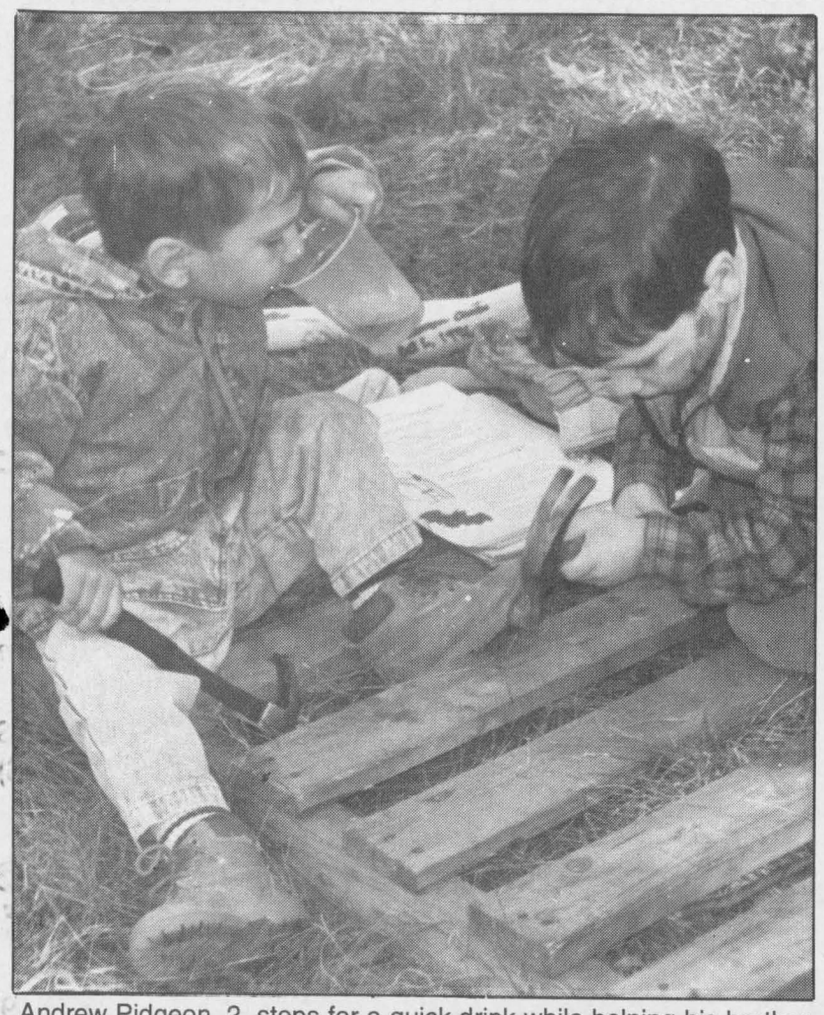

Andrew Pidgeon, 2, stops for a quick drink while helping his brother Jonathan, 4, to make a bat house at Forest Fest at McKinnon Forest in Apple HIll on Sunday.

Staff photo-Lynn McCuaig

Audrey's old tyme Christmas concert

Glen Robertson

by Colette Sauvé
874-2076



Audrey Johnson MacDonald has just advised me that once again she is planing to organize an "Old tyme Christmas concert" as well as a craft and bake sale on Nov. 15 and 16 in Glen Robertson.

Audrey claims that there will be a few changes this year. She hasn't been the usual "busy wee bee" throughout the year making up crafty items. So, she is inviting others interested in crafts to join her.

If you are interested in renting tables, please call her after Oct. 12 at 525-3205. Also, if you know of any talented folks – young or old, to take part in the concert on Saturday evening Nov. 16, please let her know.

Better still, why don't you display some hidden talent. It's always a fun night and this year Audrey has chosen to donate all funds to a charity very close to everyone heart – The Canadian Cancer society.

Keep these dates in mind.

* * *

Winner of the $1,000 monthly Optimist draw for October was Michel Côté of Alexandria and Dolan Wylie as vendor. Next Optimist draw will take place on Nov. 3.

Please note that the monthly Optimist bingo will be held this coming Friday at the social centre at 7:30 p.m. with $2,500 to give away. Doors will be open by 5 p.m.

Diner's club

All diner's clubs are by reservation only. It will be held this Thursday, Oct. 10 at the social centre at noon. Please reserve at 347-1175.

Glen's harvest supper

Please circle this date on your calendar, Sunday, Oct. 27. Treat yourself to one of the best turkey parish suppers in the area. Everyone is welcome.

Attention: Altar boys and girls

To encourage altar boys and girls to serve the mass, Father Denis Lefebvre came up with an excellent idea.

For serving the mass five times, the names of the kids will be placed in a box and around Christmas time a name will be picked out and the winner will be the owner of a beautiful trophy represented by an angel.

To the parents out there, please encourage your kids to participate for only good things will come out of it.

* * *

Get well and speedy recovery wishes to Eileen Flood who is presently in the Glengarry Memorial Hospital in Alexandria.

Fashion show a great hit

Congratulations to fashion show organizer, Maurice Menard and his helpers for a huge success in his second show at the Bonnie Glen last Saturday night.

At 7:30 p.m., the hall had standing room only.

Emcees for the evening were Maurice Menard and Aline Gareau-Hebert.

Father Marcel Larouche, chaplain of ESRG worked heart ad soul to organize the pilgrimage to France in Aug. 1997 where youths from 55 families will have a super experience.

Volunteer models included Yolande and Michel Boucher, Jeff Hagen, Claire Lacroix, Sylvain Diotte, Marc Menard, Sonia Menard, Annette Lyman, Ghislain Decoeur Eric Decoeur, Mathieu Beauclair and Daniel Larocque from the Glen.

They did a great job and worked like real pros.

Job well done, Maurice.

* * *

Happy birthday wishes to Frank Adams today, Oct. 9, to Fern Rozon on Oct. 11, to Daniel Lalonde on Oct. 14 and to Denis Lauzon on Oct. 15. Congratulations.

* * *

Happy Thanksgiving day on Oct. 14 and let's be grateful for we are so blessed and remember that he is rich who is satisfied with what he has. Have a great week!

Glen Roy getting guarded crossing

Glen Roy

by Laurie Mayer
525-0645



Vincent Richard joined the 2nd Alexandria Cub Scouts on an invigorating day trip Saturday to Voyageur Park.

* * *

Many thanks for the phone call Beryl Allan! Robyn and Blair MacMillan were staying in Apple Hill over the weekend for a family wedding.

The MacMillans send their copy of *The Glengarry News* out west to British Columbia on a regular basis.

* * *

Turning left onto the Glen Roy Road we noticed the tell-tale yellow truck alongside the railroad tracks, and looked up and down to see what needed the attention of CP Rail representatives.

This week will introduce a guarded railway crossing, bars and lights!

What a worry this area has been whenever we have anticipated out of town guests.

Why, the day we moved in we almost lost our moving truck to the mercy of a fast moving train.

'Gold' team travelled to Belleville

4-H News

by Angela Dorie
347-7120

On Aug. 29, Glengarry's "Good for the Gold" team of Laura Patrick, Karen MacGregor, Mary MacGregor and Brenda Van Sleeuwen travelled to Belleville for the regional games where they placed eighth out of 15 teams. It's quite an impressive placing considering that this is Glengarry's first (but hopefully not last) foray into this form of competition.

This team will play a couple of "fun" (for who?) games against some of the leaders at the awards night, Nov. 22 at Char-Lan High School. Don't miss it, it should be interesting.

* * *

Fall means that the various livestock clubs have completed their regional competitions and they have submitted their placings list.

* * *

In August the Glengarry Horse clubs sent their representatives to the 4-H Regional Competition in Perth. In Junior showmanship Cyndi Vander Byl and "Cotton Eyed Joe" placed sixth while Angela Vander Byl and "Dotty's Otoe Girl" came sixth in senior showmanship. In the walk trot class Rachelle Leblanc and "Bar S Sails Away" came third, followed by Heather Huxted and "Impressive" in fourth place. Angela Vander Byl and her mount placed sixth in western equitation.

* * *

On Oct. 5, the 14 representatives of the dairy and beef calf clubs competed in their regional competitions held in conjunction with the Metcalfe Fair.

In the beef calf classes all entrants competed in both showmanship and conformation. Stephanie Vander Byl placed seventh and second respectively, Patrick Lavigne came 10th and sixth while Angela Vander Byl was 10th and fourth.

In the dairy showmanship classes, Laura MacMillan placed sixth in novice, Shannon MacEwen came seventh in junior, Lori St. Denis placed 10th and Melanie Poirier came 11th, both in intermediate.

In the conformation classes, Laura MacMillan had the top placing calf from Glengarry with a second place finish in the junior Holstein class.

In the intermediate Holstein calf, Shannon MacEwen was third and Melanie Poirier sixth. The senior Holstein calf class saw Andrew MacMillan in seventh place and Wanda MacDonell in 11th.

Lori St. Denis placed fifth while Charlie Kinloch came sixth in the summer yearling Holstein calf class and in the junior yearling Holstein class, Trisha Steele placed eighth and Kevin Lobb was 13th.

In the Ayrshire classes, Cameron MacGillivray placed ninth in intermediate and senior calf and Kimberly Lauzon came 11th.

* * *

For the first time in many years Glengarry submitted entries for the Lifeskills portion of the regional competition at Metcalfe, however I have not been able to obtain any of the results so far. Maybe someone would call me so everyone can learn how we did?

* * *

The six dairy members leading to the Scotiabank Hays Classic have been chosen. They are Lorie St. Denis, Melanie Poirier, Shannon MacEwen, Trisha Steele, Andrew MacMillan and Charlie Kinloch.

Word has it that the Holiday Inn was unable to provide all the rooms for the 4-H entries so these poor reps from Glengarry will be forced to take two rooms at the Skydome Hotel. I'll bet there are some fingers crossed that rooms don't suddenly open up elsewhere!

Picnic Grove
By Cynthia Sommers

This year's 4-H Picnic Grove group is dong three projects. They are – All the World's a Stage, Sewing and Woodworking. The leader is Ursula Flipsen.

The officers for All the World's a Stage are, President Mary MacGregor, Vice-President Emily Nysten, Treasurer Krista Winkiewicz, Press Reporter Cynthia Sommers and Secretary Karen VanSleeuwen. Youth leaders are Jo-Ann Flipsen and Laura Patrick. This will be our first project to really get into.

The officers for Sewing are President Natasha Yates, Vice-President James Kraska, Treasurer Laura Meyer, Secretary Megan Reasbeck, Press Reporter Cynthia Sommers, Youth Leaders Karen MacGregor and Brenda Van Sleeuwen. This project will be the second on the go because members are making our costumes for All the World's a Stage.

The officers for Woodworking are President Amy Main, Vice-President Christal Hollis, Secretary Petra Bosma, Treasurer Jo-Ann Flipsen, Press Reporter Cynthia Sommers, Youth Leaders Jo-Ann Flipsen and Laura Patrick. This project will most likely be the last to start because members will be making our props for All the World's a Stage.

New to the club(s), is a camera person who will snapping our "Acts", Kylie Cumming. Watch out for her!

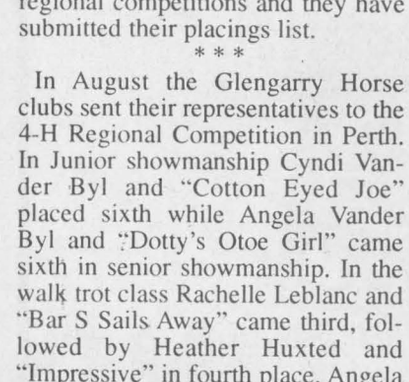

JACQUES TROTTIER
General Manager
Masson Insurance Brokers Ltd
For all your insurance needs
8 St. George St., West
Alexandria
525-1836
1-800-641-4405

ALEXANDRIA OPTICAL
COMPLETE OPTICAL SERVICE
EYEGLASSES, CONTACT LENSES
DISPENSING OPTICIAN
For Eye Examinations
Tel. 525-4340
Lochiel St. W. 27-tf Alexandria



J.M. DIGUER
C.C.L.F.(M)O.C.L.A.

SEARS CATALOGUE
NO INTEREST NO PAYMENT
DON'T PAY 'TIL '97!
Until October 20, '96
When you use your Sears card!
12 months deferred on:
☑ FURNITURE
☑ FLOOR COVERINGS
☑ HOME ELETRONICS
☑ HOME IMPROVEMENT
☑ MAJOR APPLIANCES
A $35 administration fee applies
SHOP TOLL FREE 1-800-267-3277 24 hours a day 7 days a week or visit your local Sears Catalogue Store
For information:
SEARS CATALOGUE STORE
68 Main Street South, Alexandria (613) 525-3214

A SPECIAL BRAKE!

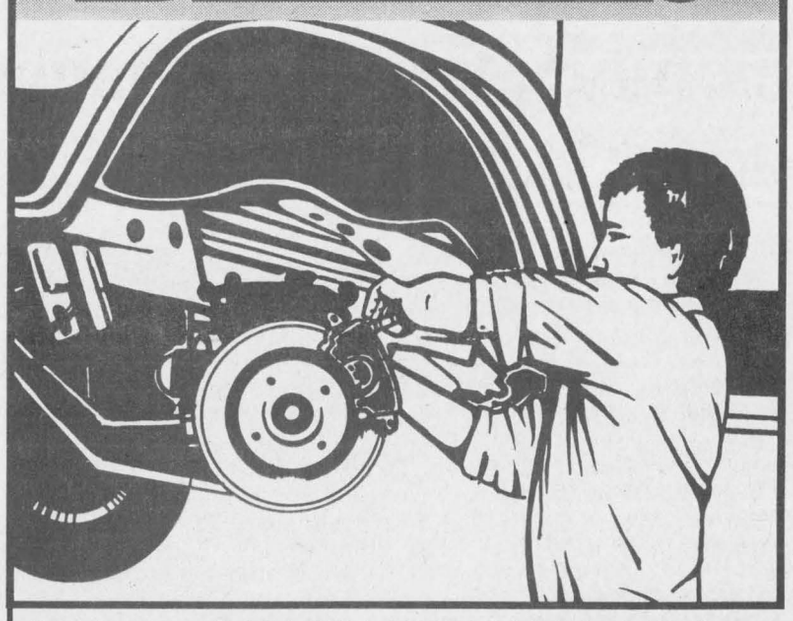

25% OFF ALL BRAKE WORK
Until October 31st
At these BRAKE SPECIALISTS in your neighborhood
North End Garage
344 Main St. N., Alexandria
525-1732
Guy's Auto Sales and Repairs
Glen Roy Rd., Green Valley
525-4401
Renaud Automotive Ltd.
Hwy 43., Alexandria
527-2568
Maurice Ouimet Garage
RR #1, Lochiel
525-1261
Glengarry Tire Inc.
Main St., Glen Robertson
874-2727

IT'S ALL HERE FOR YOU IN BROOKDALE MALL!
Over 40 of the friendliest stores and services are waiting to serve you!
WIN $5,000.00 in Brookdale Mall Shopping Spree Certificates plus other Fabulous Prizes. Total value (approx.) $7,000.00.
There are $7,000 reasons TO ENTER TO WIN.
BONUS!!! ANNIVERSARY DRAW
1 Lucky shopper will WIN a DIAMOND RING
(value $500.00) on display at PEOPLES the DIAMOND STORE
54 lucky shoppers will share approx. $7,000.00 in Shopping Spree Dollars and other Fabulous Prizes. Contest details and "How It Works" are posted in the Mall. Jelly Jump Draws October 10 to 18, 1996. Selected ballots drawn will be eligible for Jelly Jump and Prizes on Saturday, October 26, 1996 at 1:00 p.m., Brookdale Mall. See details posted in Brookdale Mall.
ENTER NOW! ENTER OFTEN!
TAKE THE PLUNGE
JELLY JUMP CONTEST
Saturday, Oct. 26th – 1:00 p.m.
HURRY IN - EARLY BIRD PRIZES
OCTOBER 15TH, 16TH & 17TH AND
PRIZES FOR BEST COSTUMES
BROOKDALE MALL
Brookdale Avenue at the International Bridge in Cornwall

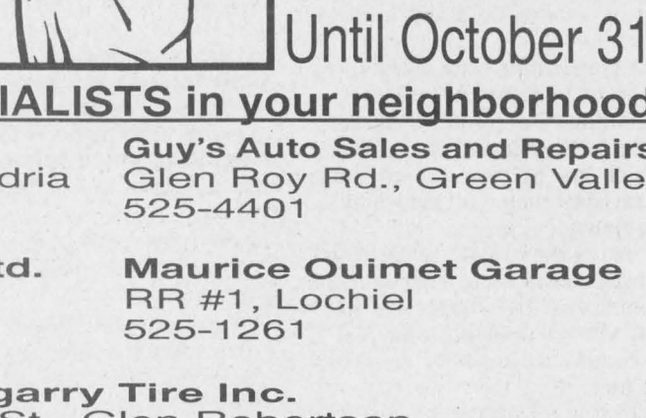

25 Jelly Jumpers will be drawn from entries received in our ballot box. (Winners names will be announced on CJSS and CFLG-FM). On the day of the event, each Jelly Jumper will draw a name as their partner who will a prize too. (25 more winners)!
SEE POSTERS IN MALL FOR DETAILS
ENTER NOW! ENTER OFTEN!

County separation – 100 years ago

Maxville
by Gordon Winter
527-2888



You may have read in the Auld Lang Syne column in last week's *Glengarry News* that the post office in Lancaster was deluged by pamphlets advocating the separation of Glengarry from the Three United Counties. This correspondent has one of these pamphlets and paid $50 for it. Are there other copies still in existence?

The pamphlet has 12 pages and is entitled "Can Glengarry Manage its Own Affairs? Also on the front page is "Facts and Figures relating to Separation" and at the bottom in smaller print, "Please read carefully and keep for future reference."

Inside, first to be read, is a letter addressed to the ratepayers of Glengarry and signed by A. G. McRae, county councillor for the municipal division of Kenyon and Maxville and dated at Maxville on Sept. 7, 1906. Mr. McRae was the village's first reeve and SD and G warden in 1901.

Following this is a report of the committee of 1892 and it consists of letters from other municipal politicians in counties that had separated. These letters are all dated 1892. Some of the separations included the counties of Lennox and Addington from Frontenac, Peel from York, Ontario County from York , Halton from Wentworth and Dufferin had been created from surrounding municipalities. These counties are all in more densely populated parts of the province and the writers of the letters were all completely satisfied with the results.

On page nine, there are arguments that point out that the administration of justice in a separated Glengarry could be no more expensive for its residents.

The appendix on page 10 gives financial statements. In 1905 the three counties had a surplus of about $51,000 and Glengarry would be entitled to $16,000 of that, Glengarry contributed about $9,500 to the United Counties and if separation took place, it would cost about $8,000 to run the county. Therefore, there was a financial advantage to separate. The equalized assessment of Glengarry at that time was about $5,500,000.

Ninety years ago, some were striving for an independent county. Now others are working towards a united county of Glengarry.

* * *

There have been some changes in residences. Dawna Miller has purchased the home of Larry and Carolyn Harrison on Michaud Street North and moved into it last week. The Harrisons are building a new home in the Fox Hill Subdivision.

Charlie and Julie Ewing have become the owners of a home on Church Street, formerly owned by Dr. Jeffrey and Rosemary Fox. The Ewing family has moved from a rented home on Peter Street and Dr. and Mrs. Fox have moved back to Hudson, Que. We wish much happiness to all those involved in these changes.

Her many friends are very sorry that Beryl Clarke has to be in hospital. It is gratifying to know that two daughters, Susan from Montreal and Carole Bennett from Salmon River, B.C. are able to be with their mother and look after her home here. Mrs. Clarke is in room 3109 at the Hotel Dieu Hospital on McConnell Ave. in Cornwall with the postal code K6H 5S5. If you are unable to pay her a visit, a card would help cheer up Mrs. Clark.

* * *

Home with Mabel and Bud Guindon for a week were Darlene Tymchak and baby Daniel from Cochrane, Alta. Two other visitors were Madeline Duperron whose husband was the late Bill, from Windsor, and her sister Pierette Filion whose husband is Andre, from Smiths Falls.

* * *

Jenna Munroe, daughter of Carol and Don is $50 richer these days. She is a Grade 6 student at our public school and won this prize in a bus safety coloring contest. Congratulations, Jenna.

* * *

The name of another student who is at an institution of higher learning has come in. David Durocher the son of Donald and grandson of Gladys is attending Ottawa's Algonquin College and plans to become a legal assistant.

* * *

All their relatives and friends are very happy for Elaine and Howard Pollock who are now $101,698 richer with their second place win in last week's 6/49 draw. This is the second big prize winning ticket that Richard Scott has sold and he guarantees a third, maybe.

After a summer of discomfort and stress, Dorcas MacDougall died in hospital last Friday. She had lived for about 25 years in the home on Peter Street to which she and her last husband, Keith, has retired from Cornwall. This home had belonged to Keith's parents, Daisy and Sandy Duncan and before that to Daisy's Kennedy relatives. Dorcas is being sadly missed by her neighbors and friends in the community. Sympathy is extended to her children, Doug and family in Burlington, Rob in Moncton, N.B. and Heather and family in Sarnia as well as to her sister Beth Webb in Goderich. As planned well in advance, there was no wake and a memorial service will take place this Saturday at 2 p.m. in the Munro and Morris Funeral Home.

* * *

A former high school teacher from about 40 years ago died recently. She was Helen Cleary Bentley of Fredericton who was a sister of John Cleary, M.P.P. for Cornwall and Cornwall Township.

* * *

Very best wishes and congratulations go to Elsie and Alex MacKinnon as they celebrate the 50th anniversary of their marriage this Saturday at the Glengarry Curling Club. It is of particular interest to note that Elsie's mother, Henrietta Campbell, a Manor resident, will be attending the party.

* * *

Catherine McEwen and Lorna and Gordon Winter attended the wedding of Greg MacEwen to Melanie MacDonald in Ottawa last Saturday. The groom is the grandson of Lottie and of the late Hilton MacEwen of this place.

* * *

Those readers who were responsible for electing Don Boudria as our M.P. must be very proud to have, now, a member of the cabinet as our federal representative. We offer our congratulations to Mr. Boudria.

The last famous member we had in Glengarry was W. L. MacKenzie King, the retired prime minister who had lost his seat out West and who won a by-election here when Dr. Will McDiarmid resigned his seat. It is interesting to note that Dr. Will was studying medicine at McGill 100 years ago. Think of the volume of medical knowledge now compared to then.

* * *

Word was received at the time of writing this on Monday that Bessie (Whyte) Wilkes had died in Brockville where she had been living since moving from Maxville with her husband the late Henry and daughters Norma and Nancy 46 years ago. Bessie came to Maxville in 1929 to work in the Bank of Nova Scotia and old timers will remember her as a favorite and colorful member of the staff.

There will be visitation at the Munro and Morris Funeral Home starting at 3 p.m. today, Wednesday, with the funeral at 4 p.m.

* * *

Next Saturday, Oct. 19 is the date for the annual turkey supper in the United Church hall. The meal will be served from 4:30 to 7 p.m. and all who attend are assured of a warm welcome and an excellent meal.

The anniversary speaker on the Sunday following at 11 a.m. will be the Rev. Angela Bailey from Kemptville. The October meeting of the Horticultural Society will be on Oct. 16 in the United Church hall starting at 6:30 p.m. with the customary potluck supper. Dorothea and Ross Conners will give a slide presentation on their motor trip to Inuvik, Northwest Territories and their visit to the Arctic Ocean Coast by plane.

* * *

The S.O.S. program at the Manor is sponsoring a swimming program. All those interested are asked to phone Julie Larin at 527-2170 ext. 228 before Oct. 22 for complete information prior to registration on that date.

* * *

Students at the public school have published the 16-page Highland Express. There are many original articles written by students which make interesting reading. As a retired teacher, I don't agree with the sentiments expressed in an article entitled Teachers Today and I would also point out that the short piece has two spelling mistakes.

An editorial is encouraging the holding of school dances after school every second month. When I was in school, the first school dance was held when I was in Grade 11!

Nominations of the various officers of the Student Council were listed and the candidates have all summarized their platforms. Successful ones will be named later.

* * *

In the Lions Club Calendar Draw for the week of Sept. 30, the winners were C. Williams, Cornwall, Nicole Theoret, Maxville, Marion Massia, Maxville, Elsie Bourbonnais, Maxville and David and Alma Lapierre, Cornwall.

* * *

The 500 Club met on Oct. 2 and its next meeting will be in the Anglican Church hall on Oct. 15 at 1:30 p.m. Georgette Lavoie, Margaret Cadieux and Isabel MacLennan were the prize winners for the women while the top scorers among the male players were Norman MacLeod, Hormidas St. John and John McMaster.

In the 50-50 draw, Lorna Chapman, Theresa Lortie, Bell MacMillan, Judy Johnsen and Rita Seguin, were successful winners. Catherine MacRae's luck earned her the door prize.

* * *

A large crowd attended the Young at Heart euchre on Sept. 30. This party is regularly held on every second Monday evening so the next one will be Oct. 14 at 8 p.m. in the Anglican Church hall.

Ladies with highest scores were Elizabeth Briere, Helen Jackson and Arlene Munro while Ed Ukrainetz, John MacMaster and Howard Eamon were their counterparts.

Lucky ones in the draw were Onagh Ross, Jessie Renwick, Leona Lafrance, Mr. Eamon, Cecile Currier, Bill MacMillan, Ethel MacKinnon, Claire van Putten, George Jackson and Dorothy MacCormick, Norbert Ryan's door prize paid for the gas used for he and Pauline to drive from Casselman.

Locals celebrate Christmas in Autumn

Green Valley
by Margo Pepin
525-3581



Birthday wishes go out to Laurette Viau on Oct. 12 and a happy anniversary to Andre and Fernande Menard on Oct. 7.

* * *

The ladies of UCFO held their regular monthly meeting on Wednesday, Oct. 2. The evening began with a mass for all deceased members.

President Therese Valade welcomed everyone.

A brief description of the meeting in St. Isidore was given and other activities were discussed.

Craft winner was Violaine Lauzon, the 50/50 winner was Violette Lacombe. Evelyn Secours won the prix gros lot and door prize winners were Therese Valade and Louise Rochon.

Several games of bingo were also played before the end of the meeting, then the fun began. An auction of plants, jams, vegetables, pastries, crafts and other articles was held with our auctioneer Madeleine Aubin.

Everyone had fun outbidding each other for chosen items. A delicious lunch was served ending a very joyous evening.

* * *

Along with Rejeanne Lajoie a group of people from Alexandria and area enjoyed a three-day trip to L'Ile aux Coudes where they celebrated Christmas in Autumn.

They visited the museum of water vehicles, where the guide explained everything about boats and sea fishing.

Saturday evening they enjoyed a delicious Christmas supper with Santa and his elves, where each received a jacket as a gift.

The evening continued with music to dance to.

On Sunday after mass and dinner they were off to Le Manoir de Charlevoix where a stop at the casino was enjoyed.

Supper at the Concorde de Quebec and off for home, tired but happy.

Rejeanne is going to be organizing another trip for this winter, she says maybe Cuba. So for more information give her a call at 525-3700.

* * *

Talking about trips, my husband, myself, my mother-in-law, her sister and daughter have just returned from a three-day trip to Windsor to attend a wedding of a cousin.

While there a visit to the casino was in order. We had no luck but we had fun.

* * *

At Ecole Ste. Marie the new parent committee "Foyer Ecole" has been chosen. Ronald Aubin is president, Suzanne Lavoie is vice-president, Louise Borris is secretary and Irene Lalonde is treasurer.



Happy Birthday
Maurice
Better late than never.
Guess who was 50?

OPTOMETRIST
Dr. Jean Dubuc (Sr.).....932-6634
Dr. Denis Dubuc 936-1808
Dr. Michel Dubuc 932-3003
Now Open Wednesday 9 a.m. to 8 p.m.
Mon., Tues., Thurs., Fri., 9-5:15; Wed., 9-8; Sat., 9 to Noon
20 Montreal Road 40-tf Cornwall

Heritage Golf Club
The management and staff at the *Heritage Golf Club* cordially invite you to dine with us in the newly renovated
"Heritage Room"
Featuring our ***Chef Lucas Van Barneveld***
Our goal is to satisfy your culinary cravings at affordable prices!
DINING ROOM NOW OPEN!
Wednesday to Sunday from 11 a.m. to 10 p.m.
Hwy. #2, Lancaster
1 km west away from Lancaster Town
(613) 347-3731
BRUNCH Every Sunday 11 a.m. to 2 p.m. 6.95 Kids under 12 1/2 PRICE

ST. LAWRENCE VALLEY AGRICULTURAL SOCIETY
(The Williamstown Fair)
Invite you to attend their
MEETING and ANNUAL BANQUET
FRIDAY, OCTOBER 18
St. Mary's Centre, Williamstown
Cocktails: 6:30 p.m. - Dinner : 7:30 p.m.
Tickets: $15/person
GUEST SPEAKER: Flora Dumouchel
"How I Became An Auctioneer"
For tickets or information, contact:
Ray Howes, 528-4320
Bev Runions, 931-3110
Jay Woollven, 347-3598
Cheryl Wightman, 347-2776
Joyce Madden, 525-3649

THANK YOU
Our sincere appreciation is extended to all contributors,sponsors, businesses and volunteers for helping to make the 1996 edition of The Williamstown Fair a success. It is through the combined efforts of everyone that we are able to continue with this fine tradition. We couldn't have done it without you! 40-2c

SCRAP METAL
We pick up all
• METAL
• SCRAP VEHICLES
• AG EQUIPMENT, ETC.
Call Doug 31-spk
Res: **613-874-2763**

VALUE BONANZA
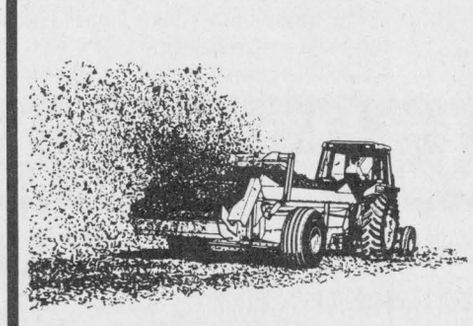
1.9% APR
This is your ticket to a bonanza of values! You'll get retail financing as low as 1.9% APR for 36 months on the following equipment:
- Round Balers
- Square Balers
- Spreaders
- Pull-Type Forage Harvesters
- Mower-Conditioners
- Grinder-Mixers
- SP Windrowers
- Mowers/Rakes/Tedders/ Windrow Inverters
- Compact Tractors (15 & 20 Series)
- 10 Series Tractors
- 30 Series Tractors
- 40 Series Tractors
- GÉNESIS™ Tractors
- 80 Series 4WD Tractors
- Commercial Mowers
- "D" Series Industrial Tractors

Better hurry! Because at this rate, the deals only last from October 1 through October 31, 1996.
*Offer available to qualified buyers through Ford New Holland Credit.
TROTTIER
FARM EQUIPMENT LTD.
Hwy. 43 Alexandria 525-3120
NEW HOLLAND

RESERVE
It's unique, it's rewarding and it's a challenge you shouldn't pass up. It's the Militia, Canada's Army Reserve, where you can earn extra part-time income and still pursue your civilian career.
While you work selected evenings and weekends, you receive hands-on training and improve your professional skills. You may also enjoy opportunities for travel.
For action and satisfaction, join the Army Reserve now!
For more information and a look at our new video, come see us or call us at:
Stormont, Dundas and Glengarry Highlanders
505 Fourth Street East
Cornwall, Ont. K6H 2J7
936-9124 or 1-800-856-8488
PART-TIME OPERATION
CANADIAN ARMED FORCES
REGULAR AND RESERVE
Canada

Raisin River Country

More than just the St. Raphael's Ruins

Williamstown

by Sue Harrington
347-2279



When Williamstowners think of ruins, the walls of St. Raphael's usually rise before their eyes. But there are other ruins in this corner of Glengarry, as those in attendance at last Thursday's Historical Society meeting found out.

Glengarry House, whose crumbling walls still stand at Stone House Point on the St. Lawrence River, just east of Glen Walter, came alive for the evening, thanks to Dennis Carter-Edwards. Dennis, who works for Parks Canada, told the group what was known about the house itself, the family who lived in it, and the government's actions in declaring the house one of the first official federal historic sites in Eastern Ontario.

Following the American Revolution, Captain Alexander MacDonell and his family, including Lt-Col. John (Aberchalder) were given 2000 plus acres, including valuable footage along the St. Lawrence. They likely lived first in a humble log cabin while the grand stone house was being built.

Because of MacDonell's social status, and because the house was likely unparelled in the area, there were visitors galore at Glengarry House. And most of them were distinguished. Lady Simcoe in her diary of 1792-6 recounts her visit to the house, and gives us the only known sketches of the house while it was "all there."

In his speech, Dennis mentioned that little is known of the lady of the house, John's wife, Helen, although she must have been a very capable woman to run such a household and to entertain such eminent visitors. Dennis suggests a gender bias runs through the history of this period — in his archival searchings he has come across very little information about the women of the times.

John MacDonell died in 1805, and the house in 1813. It was comandeered by the government during the War of 1812 to use as a barracks for troops. During this time, most of the interior was destroyed by fire — it isn't clear whether this was as a result of vandalism, or whether the mouldings, bannister, furniture, etc. were burned for firewood.

The east and west walls remain standing to this day, prompting many questions, which Dennis says could probably be solved with a good archeological dig.

* * *

Their menus may not sport quite the same fare as the fair Helen of Glengarry House served up to her VIPs, but the trio of fall feasts, as regular in these parts as Hallowe'en and Thanksgiving, is peeking round the corner. Be warned and save your pennies. Substitute a meal this week with dog food. Don't laugh! In one of those little stories my husband keeps tucked away for inappropriate times, is one concerning the executives of a dog food company (which and where, is of course missing from the details.) It seems these men, in attempt to prove to the public that their product was safe for canine consumption (must have been in England), offered to do a taste test. And guess what? Not only did they find the product palatable, they liked it. They REALLY liked it! In fact, they liked it so much, they became addicted to it, and every morning, white linen napkins tucked over their old school ties and pin-stripes, they sat in the quality control room, and, like dogs-in-the-manger, presided over their individual bowls.

* * *

The first big dinner coming up is the fair board dinner and annual meeting, being held on Friday, Oct. 18, at St. Mary's Centre. This will be a buffet dinner, which starts at 7.30 p.m., preceded by a cocktail hour, beginning at 6.30 p.m. Please contact Bev Runions (931-3110) for tickets, before Oct. 13.

* * *

St. Mary's Harvest Supper is next. Featuring roast beef, this supper will be held on Sunday, Oct. 20 from 4 to 7.30 p.m., also at St. Mary's Centre. Everyone is welcome, and I believe a take-out service is offered for those unable to attend.

* * *

Nov. 2nd is the date for this year's church supper at St. Andrew's United. More details on this one — usually turkey — will be forthcoming.

* * *

Allison Main was elected chair of the new school council at Char-Lan, at a meeting held Oct. 3. Joining Allison as parent representatives on the council are: Virginia Winn, Elsy Sloan, David Rawnsley, Jocelyne Nysten, Celine Longpre-Sanscartier, Nancy Jackson and Patsy Fontaine.

Bill Fielding will represent the community on the council; Mary Jane Ferguson, the teachers; Tessa Humphries, the students, and Christine McDonell, the support staff. Principal Mary Mayer will represent the school's administration.

* * *

Lorna Snow and Ernie Spiller were hosts recently to a Spiller family reunion at their home on the Street Road. Some 22 members of Ernie's family — he is one of six — came out in the pouring rain with their offspring and other paraphernalia, from London, North York, Etobicoke, Pembroke, and Kitchener-Waterloo.

For a family which originated in Montreal, sounds pretty Ontarianized to me!

* * *

Talk at arenas when it concerns wood, usually has to do with hockey sticks. Not so, in a recent conversation with Norm Giroux. Norm was telling me about a special table he had worked on as part of his refinishing business.

It seems this table, made of teak, dated back to 1540 and came originally from a castle in Denmark. It belongs to the Danish Consulate and was being refinished to take its place in a museum of Danish heritage to be opened in future.

The table was extremely heavy — the legs alone were seven and a half inch square blocks. Norm does French polishing on his work and it took a whole lot of rubbing to get this monster "looking good" again.

* * *

Williamstown Bridge Club scores from Oct. 2 are as follows: 1. Liz Marjerrison and Jim Campbell. 2. Homer and Lorna Grant. 3. Jean Murray and Jean Campbell.

* * *

I'm not sure what being a great-grandparent looks like, but Anna and Bob MacDonald certainly don't fit the image in my mind.

Anna and Bob's first great-grandchild, Liam Scott McNaughton was born Oct. 1 in Ottawa, to Shannon and Linden McNaughton.

Congratulations to all!

* * *

There seems to be a trend, among Williamstowners, at least, to be returning to marriage at a younger age. Not teenage, mind you, but early to mid 20s is becoming the norm.

Luke Bryan, son of Esther and Gary, will marry Rachel Coulter on June 7 in London, Ont. Performing the ceremony will be Esther's father, who is a Baptist minister in Quebec.

And in a touch that Esther loves, the reception afterwards will be held at the London Art Gallery!

* * *

It seems this is the year for silver wedding anniversaries. Congratulations to Karen and Rheal Valade who celebrated last weekend, and to Wendell and Brenda MacLeod, who will celebrate this Saturday evening with a reception at the Recreation Centre.

* * *

Sympathy is extended to Bob and Claudette Campbell on the passing of Bob's sister, Barbara Martin, who died suddenly in British Columbia.

* * *

You just never know who is running beside you when you are out for a Sunday jog in New York's Central Park. When son, Joshua, happened to see a rather large man overtake him on his daily run, he had occasion to look twice. His running mate (for about two minutes) was none other than Arnold Schwarzenegger, himself!

Being the competitive animal he is, Josh initially tried to keep up with the former Mr. Universe, then realized he was being silly, said, "Hi, Arnold," and dropped back to his own pace.

Arnold apparently waved and grinned, before leaving curly-tops in the dust.

Crucial to test detectors

Martintown

by Martha Merchuk
525-4177



The Martintown Fire Department's slogan this year is "Let's Hear if for Fire Safety! Test Your Detectors". The following is an excerpt from one of their newsletters:

Statistics show that a functioning smoke alarm can mean the difference between life and death for your family. A high percentage of residential fire deaths occur in homes without smoke alarms or where the smoke alarm fails to operate. Dead or missing batteries are the main reasons a majority of smoke alarms fail to operate during a fire.

Properly installed and maintained smoke alarms can alert you and your household in the early stages of a fire, when safe evacuation is still possible. The location of a smoke alarm is also important; there should be at least one on every level. Fire presents the greatest threat at night when everyone is asleep. If your home has sleeping areas located on more than one floor, or separated by other rooms, a smoke alarm should be installed outside each sleeping area.

It was also informed that if your detectors are around 10 years old, they should be replaced as they deteriorate with time.

For more information regarding fire prevention, Charlottenburgh residents can call the township office at 347-2444. The staff will direct your questions to the appropriate fire prevention people in your area.

* * *

Sunday, Sept. 29, the congregation of St. Andrew's Presbyterian Church, Martintown, celebrated the Christening of John Stuart and Julia Grace Buchan, children of Andrew and Michelle Buchan. John and Julia are the grandchildren of Sally and Stuart Buchan of Martintown.

On Sunday, Oct. 6, a communion chalice and plate, will be dedicated to the memory of Jack Stringer, a long time member and elder of St. Andrew's.

The annual fall supper will be held on Wednesday, Oct. 9, from 4 to 7 p.m. Everyone is welcome.

* * *

On Sept. 19, members of the Martintown WI met at the Glen-Stor-Dun Lodge.

Administrator Frances Lafave was the speaker and told of the planning of all involved with making the residence efficient and a pleasant place to live.

Before opening the business meeting, Allison Murray asked the members to remember Flore-Ange Lapierre who passed away on July 20 at 91 years of age.

At the meeting, Jan Buckland presented the MacArthur Trophy from the Williamstown Fair.

Please note that the centennial area meeting will be held on Feb. 19 in Alexandria at 7 p.m.

* * *

Our condolences to Dorothy Nichol and her family on the passing of her mother, Claire Winstall, Sept. 20, 1996 in Montreal.



HEARING TESTS IN ALEXANDRIA

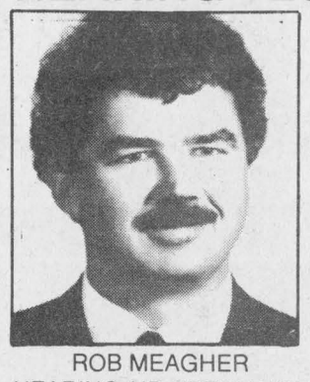

ROB MEAGHER
HEARING AID SPECIALIST

Monthly Service Clinic
Thurs., Oct. 17
at the
Community Nursing Home
92 Catherine St. East
CALL TOLL FREE
1-800-267-9697
for your appointment
Registered O.H.I.P. Vendors

Supplier of leading makers of Hearing Aids.
Servicing to all makes of hearing aids.
Department of Health authorizer and vendor dispenser

DAVIDSON HEARING AID CENTRE LTD.
Hearing aids are partially funded for Ontario residents
343 McLEOD ST. OTTAWA 1-233-4374 41-1c

INVENTORY SALE
1 WEEK ONLY
Starting Oct. 9 on in-store stock!



WALLPAPER 50% OFF
BATHROOM ACCESSORIES 15% OFF
VERTICALS and HORIZONTALS 50% OFF
Comforters, Sheets and Bathrobes now Available
DÉCORATION PIERRE ROY
370 Main St. S., Alexandria 525-3800

Value Priced at your Chevrolet Oldsmobile Store

"At these prices, you don't need to wait for a sale."

1997 CAVALIER COUPE



SMARTLEASE $218† per month/36 months plus a down payment of $1,670 or equivalent trade, security deposit $300 and freight $620.
PURCHASE $14,820* plus freight $620.
Sedan as low as $17,299.*
· rear spoiler · 2.2 litre engine · 15" steel wheels · mud guards · dual air bags · 5 speed manual transmission · reclining front bucket seats with easy entry passenger side seat · 4-wheel ABS · body side mouldings. 1SA shown.

1997 ASTRO VAN

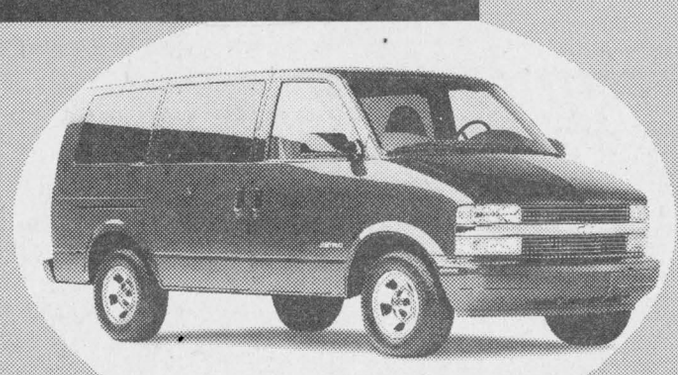

SMARTLEASE $299† per month/36 months plus a down payment of $3,425 or equivalent trade, security deposit $350 and freight $845.
PURCHASE $23,799* plus freight $845.
· air conditioning · 4-wheel ABS · dual air bags · sliding side door child safety locks · daytime running lights · side-guard door beams · deep tinted glass · deluxe chrome grille · AM/FM stereo cassette · single tone paint · tilt/cruise · lumbar support seating · 8 passenger seating. 1SA shown.

1997 OLDSMOBILE CUTLASS SUPREME



SMARTLEASE $299† per month/36 months plus a down payment of $2,600 or equivalent trade, security deposit $350 and freight $785.
PURCHASE $21,499* plus freight $785.
· air conditioning · shift interlock · 15" aluminum wheels · exterior sport appearance package · AM/FM stereo cassette · power windows/door locks/trunk release · remote keyless entry · PASS-Key II™ Anti theft deterrent system · 3.1 V6 engine · 4 speed automatic transmission with overdrive. 1SB shown.

CHEVY BLAZER



SMARTLEASE $399† per month/36 months plus a down payment of $2,900 or equivalent trade, security deposit $475 and freight $670.
PURCHASE $32,888* plus freight $670.
· air conditioning · side-guard door beams · locking differential · electronic shift interlock · 4 speed automatic transmission with overdrive · single tone paint · AM/FM stereo cassette · driver's side air bag · daytime running lights. 1996 1SD shown.

CHEVY CHEYENNE REGULAR CAB



SMARTLEASE $241† per month/36 months plus a down payment of $2,100 or equivalent trade, security deposit $300 and freight $870.
PURCHASE $17,750* plus freight $870.
· 4 speed automatic transmission with overdrive · driver's side air bag · 4-wheel ABS · side-guard door beams · steel double side wall and tail gate construction 6.5' pickup box · tow hooks · heavy duty 7 lead trailer wiring harness · cloth seats · chrome plated wheels. 1996 1SH shown.

GRADUATE PROGRAM $750 OFF THE PURCHASE OR LEASE OF A NEW GM VEHICLE

CHEVROLET OLDSMOBILE GM

Don't forget to use your GM Card Earnings toward the purchase or lease down payment of your next new GM vehicle.**
What's your card done for you lately?

SMARTLEASE Smart customers use SMARTLEASE, a custom-designed lease plan to fit your specific needs. You can pay zero down, lower your monthly payments or use your trade-in.†

You Should Know This: †Based on a 36 month lease for 1996/1997 vehicles equipped as described. A minimum down payment and security deposit are required. Mileage conditions do apply. *†Freight, licence, insurance and taxes are not included. Offer applies to 1996/1997 new or demonstrator models. Dealer order or trade may be necessary. Dealer may sell/lease for less. Offer applies to qualified retail customers only. Limited time offer while quantities last. Offer may not be combined or used with other offers. OAC. See Dealer for details. **TD and GM are licensed users of Marks.

VOTE YES ON NOV. 5, 1996

SAY YES TO THE FUTURE OF OUR TOWN AND FUTURE GENERATIONS

Will a Casino bring Crime and Drugs to our Town?

No. In Windsor and Orillia, the casino has had positive impacts on their communities. In Windsor, the total number of reported criminal code offenses has been dropping and violent and non-violent crime city-wide remains the same. Public safety and security is provided by the following agencies: the Windsor Police Service, the Downtown Directed Patrol (a unit of the Windsor Police Service with 25 NEW FULL-TIME police positions and equipment FUNDED BY THE CASINO), Ontario Provincial Police (9 officers), Casino Security staff (131 security officers) and Casino Surveillance staff (18 surveillance officers).

In addition, 79 per cent of those surveyed feel safe walking alone downtown at night (compared to 59 per cent before the casino opened).

Will a Casino let People Gamble what they Cannot Afford?

No. Casino Windsor, in recognition of the potential impact of compulsive gamblers on the community implemented these initiatives: i) employees of the casino may NOT gamble at the casino; ii) Casino staff monitor credit applications and usage in an attempt to identify casino patrons who are at risk of becoming addicted; iii) casino patrons who believe they are at risk can voluntarily surrender their right to enter the casino. In November 1994 Casino Windsor and the Canadian Foundation on Compulsive Gambling implemented a partnership program at a cost of $100,000 to the Casino to raise awareness of compulsive gambling and to train casino staff. Training for staff included recognizing the symptoms of compulsive gambling, crisis intervention and referral to support agencies. By implementing these measures, THE ONTARIO CASINO CORPORATION PROVIDES A CONTROLLED ENVIRONMENT WHERE PROBLEM GAMBLING IMPACTS ARE MINIMIZED.



Let's start sketching out new outlines for our town and the people who live here!

***FACT:**

The crime rate in the city of Windsor *dropped* by 4.3% after the casino opened.

***FACT:**

The 1995 mill rates for Windsor are *below* those of 1992.

*Information was taken from the one-year report by the Ontario Casino Corporation of Casino Windsor.

What are the employment benefits of having a Casino in Alexandria?

When a casino comes to town, it affects employment at 2 different levels. Primarily, by the new number of jobs which are created by the casino itself. In our case, the estimation is for 800 new jobs. The consortium for the casino, will give priority to qualified people from Alexandria for all these positions. Secondly, by the new number of indirect jobs created by local businesses to help support the casino and its patrons. In Niagara Falls, the number of indirect jobs equaled those created directly by the casino (another 800 jobs). In Windsor, the average annual income for employment generated directly by tourist spending was $37,000. These figures include the wages and salaries paid to the employees, tips, and benefits.

It has been proven that a casino and the associated tourist spending will: i) decrease the unemployment rate; ii) increase the total number of jobs in the area; and iii) decrease the number of general welfare assistance caseloads.

Brought to you by the concerned members of the Business Community of Alexandria

Don't forget to say yes on our ballot November 5, 1996.

Make your voice heard and come out and vote!

Glens' offence packs plenty of punch

The goals came fast and furious for the Alexandria Glens this weekend.

The Glens scored 17 goals in posting their first two wins of the Eastern Ontario Junior B Hockey League season.

Miguel Delisle scored a hat trick as the Glens won 9-5 in Morrisburg on Friday while a three-goal game by Nick Dixon gave the Glens an 8-6 victory over the visiting Winchester Hawks on Sunday.

While the offence is running at full throttle, the Glens' defensive play has head coach Michel Ruest concerned.

"It's nice to get the wins, but what troubles me is the all those goals against," said Ruest. "We've got a good young team, but one thing we haven't learned yet is how to play with the lead."

The Glens had to settle for a 3-3 tie after holding a 3-1 third-period in their home-opener against Char-Lan on Sept. 27 while a 7-4 lead against the Hawks on Sunday melted to a 7-6 margin before an empty-net goal by David Dumont settled the issue.

"We've suffered some mental lapses. I think the problem is a lot of these guys aren't used to winning and they have a tough time playing with the lead. That's something that will come with experience.

"Maybe it's me too. I came into this year thinking we could win games 4-3 and 3-2, but I see now just how offensively-oriented this league is," said the rookie coach.

"But I still believe that once the teams get more strong and stable around Christmas-time, it's the club that allows the fewest goals that will be the most successful.

"In the meantime, I'm just glad we've got an offence that's strong enough to overcome our defensive problems."

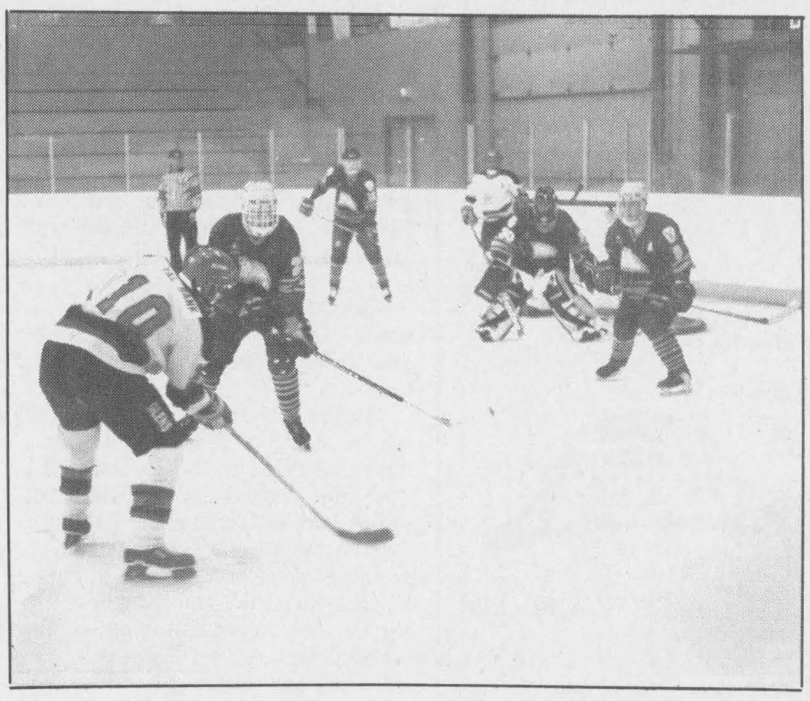

Alexandria Glens defenceman Joey Houle (10) moves in from the point to take a shot at Winchester Hawks netminder Patrice Vaillancourt during Eastern Ontario Junior B Hockey League action at the Billy Gebbie Arena on Sunday night. The Glens defeated the Hawks 8-6 to extend their season-opening unbeaten streak to three games. Alexandria's weekend also included a 9-5 victory in Morrisburg on Friday.

Staff photo J.L. Lefebvre

Glens chase Goulet

The Glens scored six goals against former Glen Gerry Goulet en route to a 9-5 win in Morrisburg on Friday night.

Goulet was pulled at the 4:28 mark of the second period when Miguel Delisle completed his first junior B hat trick to give the Glens a 6-3 lead.

Daniel Methot added a couple of goals for Alexandria while single markers went to Stephane Loyer, Steven St. Denis, Olivier Demeester and Nick Dixon.

Yves Ruest and Jason Poirier each had three assists.

Jeff Hyndman scored three times for Morrisburg. Chris McLeod and Rob Darling also tallied for the Leos.

On Sunday at the Billy Gebbie Arena, the Glens scored three goals in less than three minutes in the third period en route to downing the Hawks 8-6.

The line of Dixon, Loyer and Greg Lalonde combined for 10 points. Dixon had three goals and one assist, Loyer had one goal and three helpers while Lalonde picked up a couple of assists.

David Dumont scored twice with single markers being added by Darcy MacDonell and Christian Cadieux.

The Hawks replied with two goals by Ryan Nichol and Eric Savard and singles by Chris Bailey and Garth Byrne.

Dixon in limbo

One of Sunday's scoring heroes may not be in town for long.

Nick Dixon rejoined the Glens last week after starting the season with the Central League's Hawkesbury Hawks.

Dixon says he wants to be traded to another Central League team and will play in Alexandria until the deal is made.

And if the trade never happens?

"That's a good question. I'd really like to play in the Central, but if Hawkesbury can't make a trade, I'd stay the rest of the year with Alexandria," said the 17-year-old Cornwall native.

With four goals and five points in two games with the Glens, Dixon has already shown he would be a valuable asset at the junior B level.

Glens' notes: The Glens made a switch on defence for Sunday's game as **Jean Theoret** saw his first action of the year. **Marc Gauthier** watched from the stands. **David Bruyere** continues to nurse a groin injury while **Pat Burroughs** served the final game of his three-game suspension. **Stephane Boisvenue** had another commitment, opening the door for affiliate **Greg Lalonde**, who had his second straight good effort with the junior B club...It's a battle of unbeaten teams as the Glens host Kemptville on Friday. The Glens are in Char-Lan Saturday.

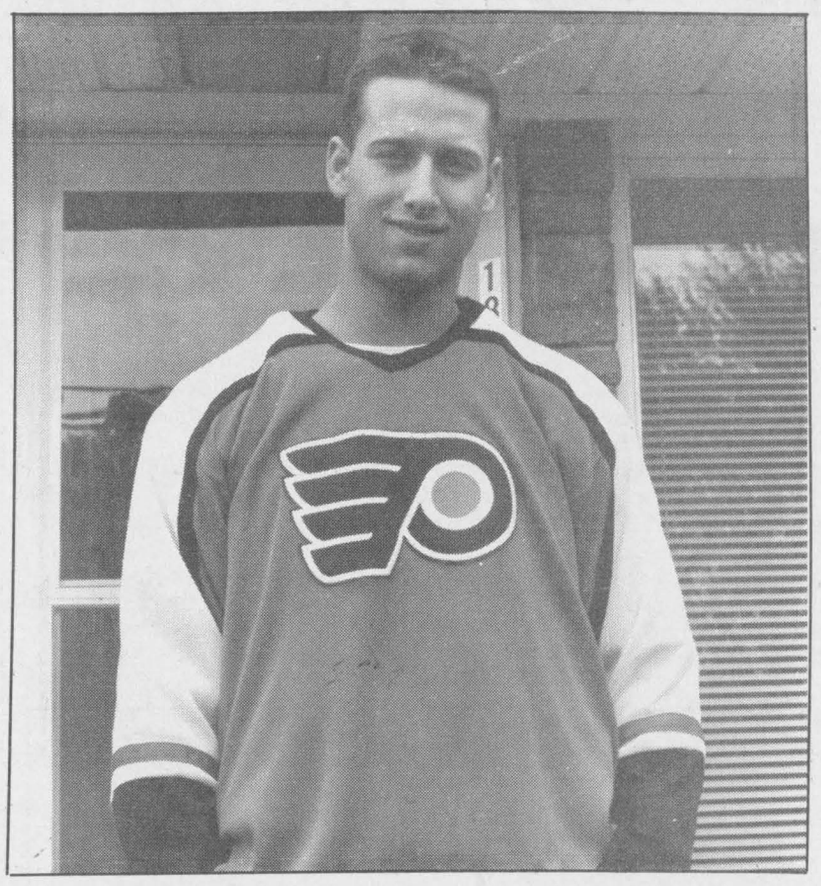

Alexandria's Martin Boisvenue is now a member of the Philadelphia Flyers organization.

Staff photo – J.L. Lefebvre

Philly takes a Flyer on Martin Boisvenue

Martin Boisvenue is one step closer to realizing his dream of playing in the National Hockey League.

The 19-year-old Alexandria native signed a professional contract last week, inking a three-year deal with the NHL's Philadelphia Flyers.

"I'm halfway there," said Boisvenue. "I've signed a contract, now all there's left to do is to play in the NHL."

The second part of the forward's dream will have to wait a while.

Boisvenue is currently recovering from a suspected hernia and when he does return to action – possibly this week – it will be with the Val D'Or Foreurs of the Quebec Major Junior Hockey League.

But the assistant general manager for the Flyers says Boisvenue has a future in professional hockey.

"He's a good skater, he's an intelligent player and he's got strong character," says John Blackwell, the right-hand man for Flyers GM Bob Clarke. "On top of that, he's about as nice a person as you could ever hope to meet.

"He's a quality player and a quality person. Those are the type of people we want in the Flyers organization."

Blackwell says it's rare for the Flyers to sign free agents with junior eligibility remaining, but he adds Boisvenue is a special case.

"He was a player who came late into the Quebec League last year so he was overlooked by a lot of (NHL) teams," said Blackwell, referring to the fact Boisvenue joined the Foreurs in mid-season after starting the season with a tier II club in Valleyfield.

"We saw him play a lot and we were very impressed. He was on our draft list, but we just ran out of draft picks."

Boisvenue was invited to the Flyers camp and played well enough to be one of only two free agents to earn a contract.

"I tried to go into the training camp with the attitude that I was there to take the other guys' jobs away," said Boisvenue, who received a $50,000 U.S. signing bonus from the Flyers.

"I tried not to be in awe of the others, but I admit it was something special to be on the ice with all those NHL players."

Boisvenue got another thrill when he attended Game One of the World Cup final between the United States and Canada at the new CoreStates Center in Philadelphia.

From free agent to the NHL

While most free agents are considered long shots to ever play a game in the NHL, Blackwell says Boisvenue has all the tools to make it to the big leagues.

"I feel confident he'll go back to Val D'Or and play very well. As long as Martin works hard and continues to develop, there's no reason he won't make the jump to the next level.

"If you look at players like Joel Otto and Mike Keane (former amateur free agents who are now established NHLers), you see that hard work was the biggest criteria that got them into the NHL. It will have to be the same with Martin."

No one knows the magnitude of the challenge that lies ahead more than Boisvenue himself.

"I've signed a contract, but I haven't made the team," commented Boisvenue.

"It's up to me to work hard at my game so that I'll be ready when I get my chance."

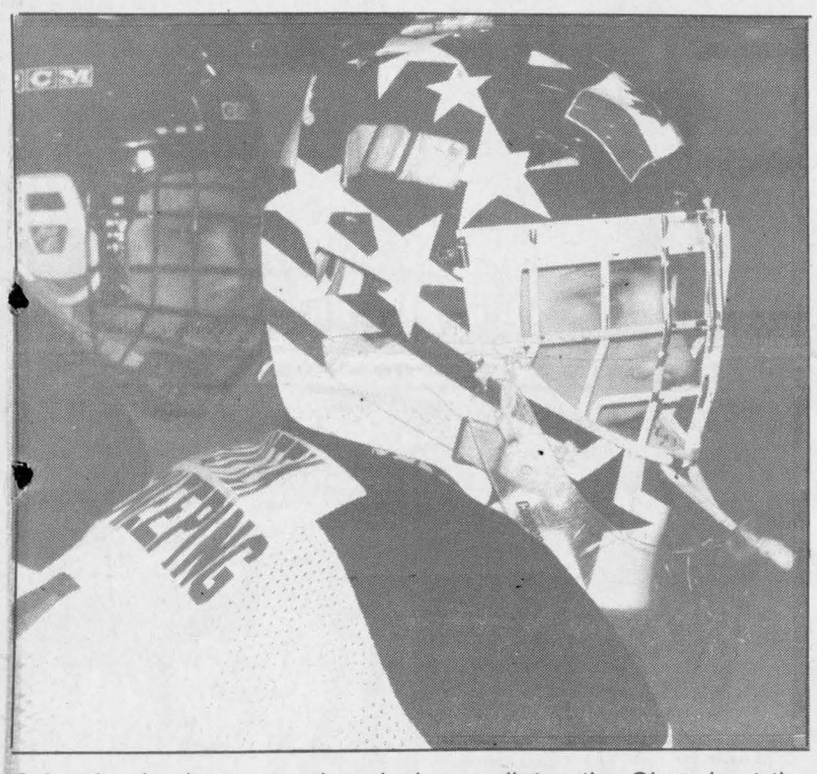

Sebastien Laplante was the winning goalie as the Glens beat the Winchester Hawks 8-6 on Sunday. Laplante is one of three netminders fighting for two permanent spots on the Alexandria roster.

First test complete for Glens' net candidates

The first three games of the junior B hockey season appear to have done little to resolve the Alexandria traffic jam between the pipes.

Julien Van Den Oetelaar, Pat Ruest – the coach's son – and Sebastien Laplante have each played one complete game and the Glens are unbeaten with two wins and a tie.

Glens coach Michel Ruest says he'll give each netminder one more game before making a decision.

"I promised them each two games before we made our decision, and all three goalies seemed satisfied with that," said Ruest. "We don't want to wait too long because that would make it too hard for the guy we let go to find a spot with another team."

Although Van Den Oetelaar would appear to have the inside track on one of the jobs because of his age (Ruest and Laplante are both 15), Ruest says there are many factors to consider.

"Julien has a little more maturity than Patrick or Sebastien, but we also want to look at how each goalie conducts himself on the ice and even in the dressing room.

"Goals against won't be the only factor we consider."

Ruest emphasizes he thinks all three candidates are capable junior B calibre goalies. He says sorting through the netminding talent has been a major task for Glens management since the first training camp session.

"Just to show what kind of talent we had in nets at training camp, Friday we played against Gerry Goulet (now with Morrisburg) – who was at our camp – and tonight we played against Patrice Vaillancourt, who was also with us. I'm glad they found a place to play and I wish them the best of luck."

Within 10 days, Ruest will probably be saying goodbye and good luck to one of three remaining goalies.

Which will it be? Stay tuned.

Kemptville hands Rebs first loss of the season

Char-Lan offence struggles in 2-1 setback to 73's

By J.L. Lefebvre
Sports editor

The Char-Lan Rebels won't be opening the season with a 16-game unbeaten streak this year.

The Rebels – who took a stranglehold of the St. Lawrence Division last season by posting 12 wins and four ties in their first 16 games – had to settle for a relatively modest three-game unbeaten streak this year.

The Kemptville 73's handed the Rebels a 2-1 loss in Game No. 4 of the season Saturday night at the Charlottenburgh Recreation Centre in Williamstown.

Despite the close score, Saturday's game was anything but a classic.

While the 73's and Rebels waged a titanic battle in last year's St. Lawrence Division final, Saturday night's encounter ranked somewhere between watching paint dry and televised chess on the excitement scale.

The final score was probably flattering to the Rebels, who were outplayed most of the night.

Only the unorthodox but effective work of Char-Lan goalie Tim McCuaig kept the Rebels in the game until the end. McCuaig made 35 stops on the night.

The game was scoreless until the 73's Glen Brown scored a buzzer-beater at the end of the second period. The scoreboard clock showed only one-tenth of a second remaining when Brown's goal entered the net.

The Rebels tied the game at the 4:41 mark of the third when Owen Swamp knocked in the rebound from a point shot by Kacey MacDonell.

Josh Dixon scored the game-winner for Kemptville just a little over two minutes later.

A hooking penalty to Cory McAllister and a too many men on the ice infraction in the final four minutes of the period short-circuited Char-Lan's efforts to tie the game.

The Rebels managed only seven shots in the entire period.

"We're struggling offensively," said Rebels coach Jeff Carter. "I know Kemptville has a good defensive team, but we have to come up with some better scoring opportunities."

Carter hopes the full-time presence of Tim Corput and Dave Campbell – both have missed two of the team's first four games – will help stabilize the offence.

At least Carter hasn't had to worry about his youthful netminding tandem.

"The goaltending has been great," said the coach. "Tim made some great saves in the Kemptville game and (Lee) Jenison had a good game against Winchester on Friday."

Jenison recorded his first win of the season on Friday as Char-Lan claimed a 5-3 victory in Winchester.

Kevin O'Farrell had a three-point night for the Rebels with two goals and one assist.

Kacey MacDonell had one goal and one helper while Eric Fontaine and Cory McAllister also scored.

Mike Duffy set up a pair of goals.



Dan Dupuis was one of two new players in the Rebels' line-up last week.

Ryan Byrne scored a pair for the Hawks while Garth Byrne had a single.

Coach expects a close race

The Rebels have now seen every team in the St. Lawrence Division and based on the first four games, Carter is expecting a close race.

"It'll be a real dogfight between us and Kemptville, and Alexandria and Winchester aren't too far behind. The jury's still out on Morrisburg, maybe they'll find a way to turn things around.

"Last year Kemptville and Char-Lan sort of ran away with the division, but I think this year it'll be much closer."

Rebels notes: The Rebels had to shuffle their roster last week. Overage defenceman and team captain **Mario Gibeault** has left the team to pursue a pro hockey opportunity in Belgium of all places. Gibeault's spot on the blue-line was taken by **Rodney Besner**. Besner played for Char-Lan last year but did not attend the Rebels camp this season because he was planning to play for U.S. college hockey Potsdam State. **Dan Dupuis** has also joined the Rebels for the moment. The former Cornwall Colt attended training camp with the Ontario Hockey League's Belleville Bulls but has been unable to find a permanent hockey home for the 1996-97 season...**Eric Fontaine** was acting captain for this weekend's games...**Travis Albers** dressed as an affiliated player on Friday...The Rebels play a road game against the winless Morrisburg Lions on Friday. Char-Lan hosts Alexandria on Saturday.

Meth heads to Europe to continue pro career

While Martin Boisvenue is looking forward to getting a professional hockey career started, another Alexandrian is heading to Europe to continue his.

Andy Meth is leaving next week to join Lechbruck, a Division III team in the German professional league.

Meth, who had stopovers with three North American professional clubs last season – Detroit of the Colonial League, Wichita of the Central League and Daytona Beach of the Southern League – says he isn't sure what to expect in Germany.

"I really don't know what calibre of hockey is played over there," said Meth, who will be Lechbruck's designated import. "I know their premier league is pretty strong but like anywhere else, the lower the division, the lower the calibre is.

"I spoke to a guy who played over there but he said it's hard to rate the league because there really isn't anything to compare it to. The only way to know for sure is to go over there and learn for yourself."

Despite some uncertainty about what lies ahead, the 27-year-old skater is looking forward to sampling the European hockey experience in Lechbruck, a small community located near the Austrian border, one-and-a-half hours from Munich.

"I can't wait to get there. I've always wanted to do something like this and this will be a great opportunity to travel," said Meth, who will be making his first trip to Europe.

"A lot of people would pay a lot of money to do something like this, but I'm getting the chance handed to me for free. Actually, it's even better than free, I'm getting paid for it, so I've got no complaints."

Meth – who was referred to the German league club by a former teammate at Mount Allison University – will receive a weekly salary, an apartment and the use of a car as part of his agreement with Lechbruck.

Meth has been cleared to play by the German embassy and he will board the plane to head overseas next Tuesday. Lechbruck begins its season later this month.

"I'm keeping my fingers crossed that everything will work out. Like I said, I'm not sure what to expect, but all I can say is that I'm looking forward to it."

Glengarry strikes gold at high school golf event

The Glengarry Gaels have made a successful return to Stormont, Dundas and Glengarry high school golf.

The Glengarry girls' team won the gold medal at the SDG championships at Upper Canada Golf Course on Friday while the boys' team captured silver.

Glengarry's Marie-Andrée Ouimet was the top individual female golfer with a round of 45.

Lynn Wallace and Sophie Ranger rounded out the Gaels' championship squad.

Meanwhile, the team of Guillaume Ouimet, Nicholas Prieur, Marco Mongillo and Eric Lavigne placed second in the 12-school field of boys' teams.

Mongillo shot a 40 to tie for second place in the individual results.

Depratto scores dozen in midget Gaels' romp

The Glengarry midget girls' basketball team recorded its second consecutive rout in United Counties high school basketball action on Thursday in Alexandria.

After stomping the St. Lawrence Saints 41-14 in the season-opener, Jennifer MacLachlan's troops crushed the General Vanier Vikings 42-7 last week.

Beth Depratto led the attack with 12 points while Raylene Sauvé added eight.

The Glengarry midgets will try and make it three wins in a row today at Cornwall Collegiate.

Juniors post first win

The Glengarry juniors squared their record at 1-1 by downing the Vikings 28-21.

Megan Danaher and Tamara Hartrick each hooped seven points for the Gaels while Melanie Viau and Marie-Andrée Carriere added four points apiece.

General Vanier's Tanya Billings led all scorers with nine points.

In the senior contest, the Vikes snapped the Gaels' two-game winning streak with a 44-23 victory.

Anuja Bharti hit four three-point baskets for the Vikings for a game-high total of 12 points.

Jacinda Rudolph with eight points and Tina Bond with six were the top Glengarry scorers.

Tournament action

The senior and junior teams took part in exhibition tournaments on the weekend.

The junior Gaels were in Iroquois where they defeated Rothwell-Osnabruck and lost to La Citadelle before losing 25-22 to General Vanier in the "B" consolation final.

The seniors made the "B" final at a competition in Cornwall where they fell to Seaway.

County scoreboard

Eastern Ontario Junior B Hockey League

St. Lawrence Division

	GP	W	L	T	GF	GA	BP	Pts
Char-Lan Rebels	**4**	**2**	**1**	**1**	**15**	**12**	**1**	**6**
Kemptville 73's	3	2	0	1	16	7	0	5
Alexandria Glens	**3**	**2**	**0**	**1**	**20**	**14**	**0**	**5**
Winchester Hawks	4	1	2	1	18	19	1	4
Morrisburg Lions	4	0	4	0	13	30	0	0

Rideau Division

	GP	W	L	T	GF	GA	BP	Pts
Athens Aeros	4	3	1	0	23	19	0	6
Westport Rideaus	4	3	1	0	24	15	0	6
Gananoque Islanders	4	2	2	0	31	17	1	5
South Grenville Rangers	4	1	3	0	13	22	0	2
Brockville Tikis	4	1	3	0	14	32	0	2

BP – bonus point for overtime loss or shootout win

Individual scoring

JR GLENS

	GP	G	A	Pts	PIM
S. Loyer	3	2	6	8	2
N. Dixon	2	4	1	5	2
D. Methot	3	2	3	5	8
O. Demeester	3	1	4	5	4
M. Delisle	3	3	1	4	2
Y. Ruest	3	0	4	4	6
M. Menard	3	1	2	3	10
G. Lalonde	2	0	3	3	0
T. Young	3	0	3	3	2
J. Poirier	3	0	3	3	0
D. Dumont	3	2	0	2	2
S. Boisvenue	2	1	1	2	6
D. MacDonell	3	1	1	2	6
S. Nielsen	3	1	1	2	12
D. Tremblay	3	0	1	1	2
M. Gauthier	2	0	1	1	4
C. Cadieux	3	1	0	1	0
S. St. Denis	3	1	0	1	0
J. Theoret	1	0	0	0	0
J. Houle	3	0	0	0	0

	W	L	T	Avg.
J. V.D. Oetelaar	0	0	1	2.77
P. Ruest	1	0	0	5.00
S. Laplante	1	0	0	6.00

Rebels

	GP	G	A	Pts	PIM
E. Fontaine	4	4	0	4	0
K. O'Farrell	4	2	2	4	4
L. Klazinga	4	0	4	4	10
N. Brunet	4	3	0	3	16
C. McAllister	4	2	1	3	2
K. MacDonell	4	1	2	3	14
M. Duffy	4	0	3	3	4
D. Campbell	2	1	1	2	2
M. Rankin	3	1	1	2	2
O. Swamp	4	1	1	2	4
J.S. Larocque	4	0	2	2	6
D. Ferguson	4	0	1	1	2
D. Dupuis	2	0	1	1	0
M. Gibeault	2	0	1	1	8
R. Langaniere	4	0	1	1	2
T. Albers	1	0	0	0	0
R. Besner	1	0	0	0	0
T. Corput	2	0	0	0	8
P. Cadieux	4	0	0	0	12
D.J. Zaluski	4	0	0	0	8

	W	L	T	Avg.
T. McCuaig	1	1	1	2.90
L. Jenison	1	0	0	3.00

Junior Gaels are 6-0

The Glengarry juniors extended their boys' high school soccer winning streak to six games by downing the St. Joseph's Panthers and North Dundas Devils on Thursday.

The win over the Devils was a cakewalk as Eric Quesnel, Luc Leblanc and Nick Quenneville each scored twice in a 7-0 win. Kirk MacMillan also scored.

The Panthers gave the Gaels a stiffer challenge as St. Joe's opened the scoring. The game was tied 1-1 at halftime before four unanswered goals in the second half gave the Gaels a 5-1 win.

Kirk MacMillan – with a pair of goals – Eric Quesnel, Greg Lalonde and Nick Quenneville scored for the Gaels.

"Maybe we found our game, or maybe they got tired, but it wasn't the same game in the second half," said junior coach Laurent Rivard of the second-half against the Panthers.

Even though the Gaels wound up winning by a comfortable margin, Rivard says the game against St. Joe's should serve as a warning for his players.

"When they were up 1-0, they had a several more chances to score. If they put in another goal or two at that point, it's a completely different game."

Rivard says his players must learn to keep their focus on the task at hand.

"I tell them regularly that they can't assume the result before they step on the field and they can't get caught looking ahead to the playoffs."

Rivard says he hopes the first half of the St. Joe's game will teach his players a lesson.

"It's not necessarily a bad thing to get a scare like that. Maybe now they'll realize how easy an upset can happen."

Senior struggle for goals

The senior Gaels' offence continues to struggle, but they too are unbeaten in United Counties play.

Mike Libbos recorded the shutout and Craig Calvank scored the only goal as the Gaels edged North Dundas 1-0 on Thursday.

Glengarry managed a 1-1 tie against St. Joe's as Chancey Lajoie's corner kick deflected into the net with less than a minute to play.

The Glengarry seniors' record is now 4-0-2.

Char-Lan takes two of three from Lancers

The juniors and midgets were winners but the senior team was on the short end of the score as the Char-Lan Crusaders played a Stormont, Dundas and Glengarry high school basketball triple-header at Rothwell-Osnabruck in Ingleside on Friday.

Angela Wilson scored 15 points – all in the second half – as the senior Lancers rallied from a four-point halftime deficit to beat the Crusaders 50-35.

Char-Lan has now dropped two games in a row after defeating Tagwi in the SDG season-opener.

Shonna Atchison was the Crusaders' leading scorer in a losing cause on Friday as she netted 14 points.

Atchison has averaged 18 points a contest so far this season.

Shannon Griese chipped in with six points while Ariana Winn netted five.

The rest of the day belonged to Char-Lan as the juniors won their second straight while the midgets were victorious for the first time in three tries.

Jennifer Bateman scored 12 points and Katie Lariviere added nine as the junior Crusaders cruised to a 45-15 triumph.

Rachel Villeneuve had seven points and Melissa Doyle six as the Char-Lan midgets got past R-O 21-16.

All three Crusader teams will host the Seaway Spartans today.

Long notches third shutout, junior Crusaders win again

Strong defensive is carrying the Char-Lan Junior Crusaders towards a berth in the Stormont, Dundas and Glengarry boys' high school soccer playoffs.

The Char-Lan Crusaders recorded their third shutout of the season and upped their record to 4-1 with a 3-0 victory over the Tagwi Warriors in Williamstown on Friday.

Doug Long has been in nets for all three Char-Lan shutouts and the Crusaders have yielded only three goals in five games this fall.

Willie Larkin, Tim McCuaig and Nigel Newland accounted for the Char-Lan offence on Friday with one goal apiece.

The Char-Lan juniors could get a hammerlock on a playoff spot by recording victories over a pair of winless clubs – North Dundas and L'Héritage – today in Cornwall.

Seniors drop another

The Char-Lan seniors fell to 0-5 by dropping a 2-1 decision to Tagwi on Friday.

Steve Meilleur opened the scoring for the Crusaders, but the Warriors replied with a goal in each half to take the lead.

Char-Lan pressed for the equalizer late in the second half but failed to score despite several near-misses.

The senior Crusaders may have their best and last chance to record a win today in Cornwall when their opponents will be General Vanier (a winner of only one game in six tries this season) and North Dundas (winless in five games).

Junior Gaels maintain perfect volleyball record

The Glengarry Gaels junior boys' volleyball team has yet to drop a set in four United Counties high school matches this season.

The junior Gaels registered their third and fourth consecutive sweeps of the season in Alexandria on Wednesday.

Glengarry quickly dispatched Rothwell-Osnabruck by scores of 15-4, 15-7 and 15-1 and routed La Citadelle 15-2, 15-9 and 15-1.

The results give the Gaels possession of first place in the Stormont, Dundas and Glengarry league.

The Gaels will host the Cornwall Collegiate Golden Raiders on Friday.

50-50 day for seniors

Both of the senior Gaels' matches also ended in 3-0 set victories last week, but Glengarry was only on the right side of one of the sweeps.

Glengarry beat the R-O Lancers in three straight sets on Wednesday, posting victories of 15-9, 15-3 and 15-13.

The senior Gaels fell 15-9, 15-12 and 15-6 to the La Citadelle Patriotes.

Glengarry now has a set record of 7-5 on the year.

Char-Lan spikers sweep pair of rivals

It was a clean sweep for the Char-Lan juniors in boys' high school volleyball action at Cornwall Collegiate on Thursday.

The Crusaders took three straight sets from the host Golden Raiders – 15-11, 15-9 and 15-13.

Char-Lan also swept the Dragons of L'Héritage 15-5, 15-8 and 15-5.

The senior Crusaders dropped three straight sets to the CCVS Golden Raiders, losing by scores of 15-4, 15-9 and 15-4.

The Char-Lan senior and junior teams were back in action yesterday as the Crusaders hosted the Patriotes of La Citadelle.

Lancaster & District Curling Club
Wine & Cheese, Friday, Oct. 18 - 7:30 - 9:30 p.m. - $7.50/person
OPEN HOUSE / REGISTRATION
Friday, Oct. 18 - 7:30 - 9:30 p.m.
CURLING CLINIC
Saturday and Sunday, Oct. 19, 20 - 7:30 p.m.
OPENING BONSPIEL
Oct. 21 - 26
"Special" Dinner: Oct. 26 - $20.00



FEE SCHEDULE
(GST included)
MEN.....$130.00
LADIES.....$130.00
DAYTIME.....$130.00
SOCIAL.....$ 25.00
JUNIORS.....$ 50.00
Interested People May Contact
Cathy - 525-1368
Rolly - 931-2708
41-1c

Glengarry Sports Palace



PRIME ICE TIME FOR RENT

Sunday	Monday	Tuesday	Wednesday
9:00 a.m. - 9:50 a.m. 10:30 p.m. - ?	10:00 p.m. - ?	10:30 p.m. - ?	10:00 p.m. - ?

Thursday	Friday	Saturday
6:30 p.m. - 7:20 p.m. 10:30 p.m. - ?	3:30 p.m. - 5:20 p.m. 11:00 p.m. - ?	10:00 p.m. - ?

Call 525-3600 for more information 41-1c

Canada Savings Bonds on sale soon!

6.25%* *Annual Rate 5-yr. GIC

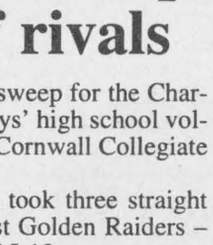

Paul Cardinal
Investment Advisor
RBC DOMINION SECURITIES
10 Third St. E. Cornwall
933-0283
Member of the Royal Bank Financial Group of Canada
Member of Canadian Investor Protection Fund
Security: CDIC Coverage
Maturity Date: October 8, 2001
Rate as of October 8/96

HONDA FOURTRAX
Get More Than You Bargained For!
This fall Honda Fourtrax dealers are offering you MORE! You always get Honda's legendary reliability, industry-leading engineering and the toughest trail and utility All Terrain Vehicle in the business... Now, for a limited time while supplies last, your Honda Fourtrax dealer is offering BIG BONUSES* on Honda Fourtrax ATVs. Check these out!...
TRX300 4x4
There's a good reason why the TRX300 4x4 is the best-selling ATV of all time! Year after year it's ranked as the best all-round performer, delivering nimble, sporty performance with unmatched utility capability.
$300 Free Accessories on TRX 300 4x4 & Foreman 400
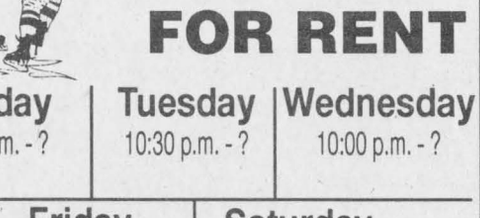
9 in-stock!
* At participating dealers. Quantities are limited. While supplies last only!
SHEPHERD MOTORS LTD.
83 Main North Alexandria 525-1402



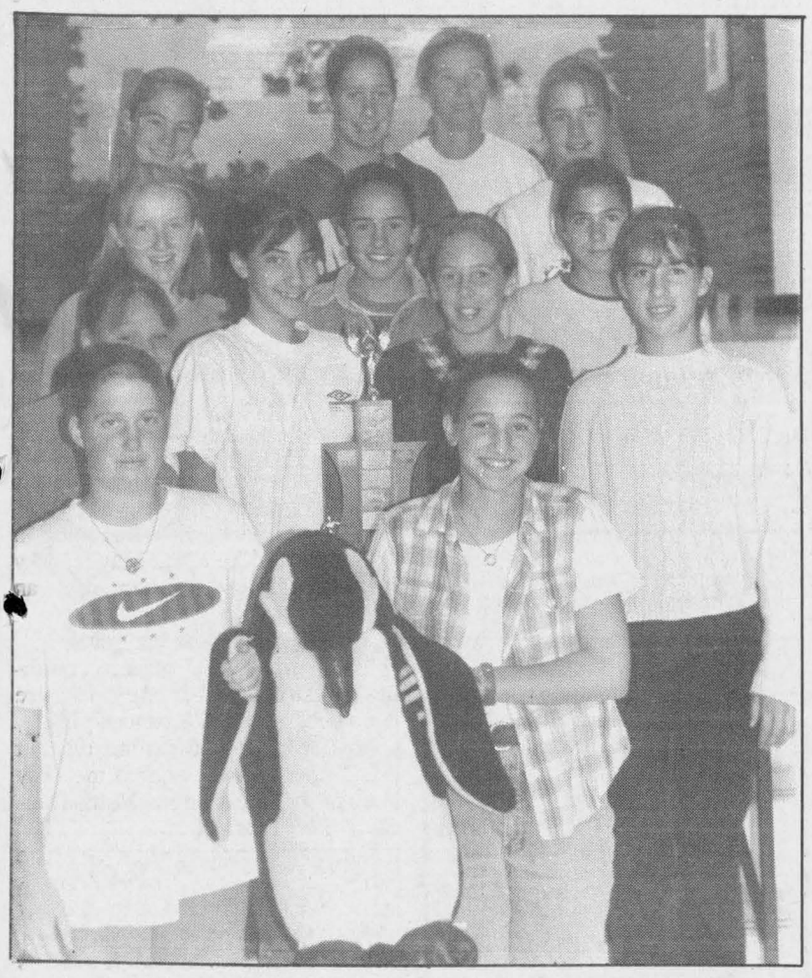

Iona gets its kicks

Iona Academy won a pair of championships at the Glengarry Athletics soccer competition last week. The Penguins won the senior girls' crown by beating St. Joseph's of Alexandria in the final. The team members were (first row, left to right) Shelley Poirier, Emily Nysten, (second row) Jessica Van Overbeek, Krista Winkiewicz, Calla Humphries, Carolyn Wagar, (third row) Megan Leroux, Chelsea Legault, Vanessa Van Sleeuwen, (fourth row) Krissi McLeod, Amy Main, coach Anne Tuppert and Terri Lynn Tessier. Absent is Annie-Lynn Contant.

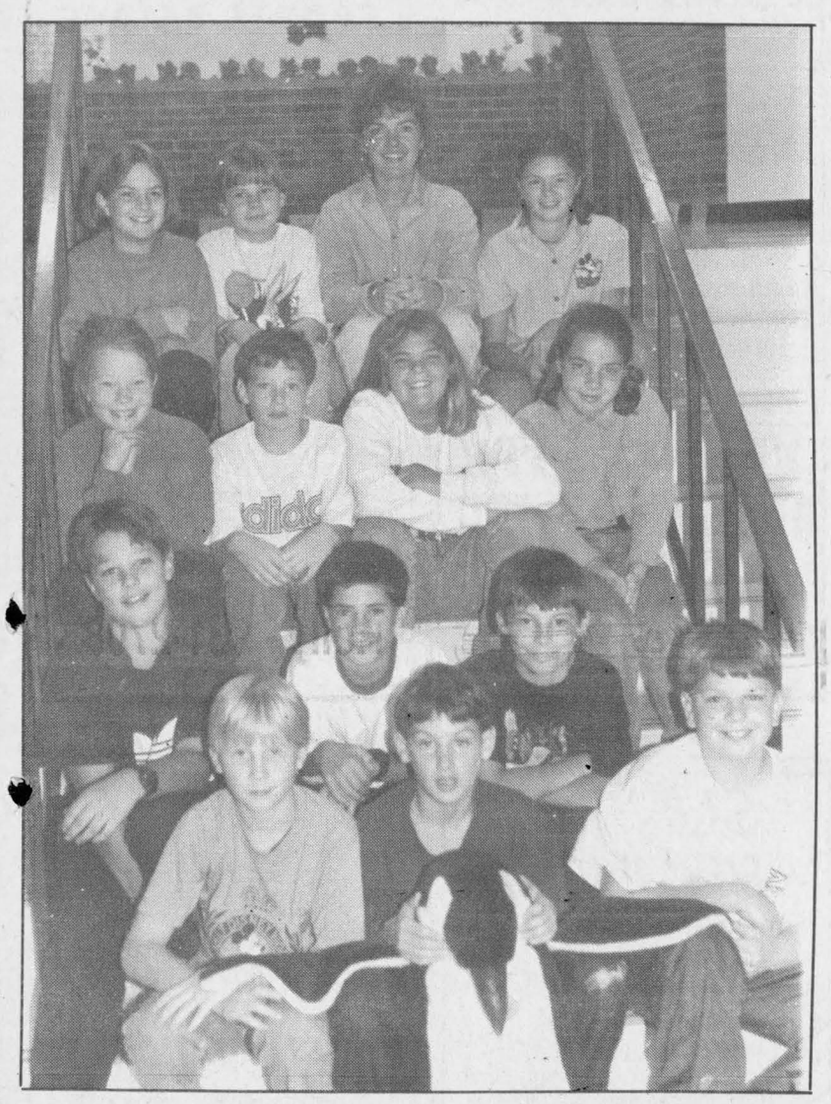

Iona also won the junior co-ed championship thanks to the efforts of (front row) Matthew Hlusko, Blair MacMillan, Devin Bancroft, (second row) Chris Van Overbeek, David Vogel, Matthew Robson, (third row) Cara Martin, Brock Legault, Roxanne Sommers, Amy Sommers, (fourth row) Laurie McDonald, Celine Champagne, coach Laurie MacDonell and Justine Paquette.

New faces in the crowd



J.L. Lefebvre

Sports Editor

Just a few random thoughts on various sports subjects:

•More than the incident itself, Roberto Alomar's frivolous attitude since spitting on umpire John Hirschbeck shows just how far removed some of today's spoiled athletes are from reality.

•Just when I think hockey uniforms can't get any uglier, along comes the Phoenix Coyotes and their stolen-from-a-scarecrow rags. What does everyone have against basic colors and straight lines anyway?

•The rebirth of the Alexandria Glens franchise has gone beyond the ice and the front office and has spilled over into the stands. The seats at the Billy Gebbie so far this season have been filled with plenty of faces that haven't been seen at the rink for a while, if ever.

The influx of new fans is a good sign for this up-and-coming team, assuming the newcomers are still buying tickets in December and January.

•While we're on the subject of crowds, it's a shame the Char-Lan Rebels don't get more support. The Rebs get the usual backing from friends and family members, but there simply aren't enough people in the rural Charlottenburgh area to create a good crowd of casual supporters.

On some nights, it seems the Rebels draw more supporters for road games that for dates at the Charlottenburgh Recreation Centre.

•The Glengarry senior boys' soccer team is in for a stiff challenge in the playoffs. Although they remain unbeaten, the Gaels have struggled in the regular season and several Cornwall schools – most notably St . Joseph's and La Citadelle – have emerged as title threats.

The biggest difference in high school soccer today? The Cornwall schools once hoped they could knock off Glengarry. Now, they honestly believe they can.

•Next week's issue will feature our October edition of *Glengarrians on the Road*, the monthly profile of Glengarry's sporting ambassadors. If you've got news on the athletic exploits of a former county resident, please call 525-2020. This includes any new developments for athletes who were profiled in last month's column.

•Speaking of *Glengarrians on the Road*, maybe we should start a new profile called *Glengarrians on the Sea*.

Glen Campbell, one of the county's top athletes, is taking part in a once-in-lifetime work experience.

Glengarry's Golden Boy is currently teaching Grade 11 and 12 mathematics while sailing on the *Concordia*. The vessel left San Diego on Aug. 15 and will arrive in Bali, Indonesia on Dec. 17.

In between, the ship's ports of call include Puerto Vallarta, the Gallapagos Islands, Easter Island, Pitcairn Island, Tahiti, Western Samoa, New Caledonia and Australia.

The Glen Nevis native's shipmates include 32 students from Canada and the U.S., three fellow teachers and a crew of seven.

The boat will cover over 14,000 miles on the Pacific Ocean before reaching its destination.

Kind of takes the sting out of Glen Nevis missing the playoffs, huh Glen?

Minor bantam Rapids bounce back from rout

The Seaway Valley Cornwall Tire Minor Bantam Rapids rebounded from an 8-2 pounding to beat Outaouais 3-1 in an Ottawa District Minor Hockey Association "AA" game on Sept. 28.

Derek Proulx, Adam Beehler and Nick Dube each scored once for the Rapids.

The victory gives Seaway Valley a regular-season record of one win and one loss.

The Rapids were crushed 8-2 by South Ottawa in their season-opener on Sept. 24.

Eric Nielsen and Danny Lafave scored in a losing cause.

Major bantams settle for tie

The Seaway major bantams let a 4-2 lead slip away in the last minute of play on Sunday and had to settle for a 4-4 tie against Kingston.

Travis Albers scored twice and set up goals by Jeff Legue and Ian McConnell.

Seaway lost 5-4 to Outaouais in Maxville on Saturday.

Jeff Legue netted two goals for the Rapids while single markers were added by Travis Albers and Steven Van den Oetelaar.

SUBWAY ATHLETE OF THE WEEK

NICK DIXON



Nick Dixon made a triumphant return to the Eastern Ontario Junior B Hockey League's Alexandria Glens on the weekend. The lanky winger scored once in the Glens' 9-5 win over Morrisburg on Friday and had three goals and one assist as Alexandria dumped the Winchester Hawks 8-6 at the Billy Gebbie Arena on Sunday. The 17-year-old Cornwall native was playing his first junior B games of the season after starting the campaign with the Hawkesbury Hawks of the Central Junior Hockey League. Dixon split the 1995-96 season between Morrisburg and Alexandria.

The Subway Athlete of the Week receives a FREE 12" sub, Courtesy of Subway. Alexandria store only.

SUBWAY®

421 Main Street South, Alexandria 525-4148

Broomball season begins

Farley Windows and Guy's Radiator were the winners as the SDG Broomball League season got under way Sunday morning at the Maxville and District Complex.

Randy Cousineau had the shutout and Pit Sarault and Alain Besner scored the goals as Farley beat the King George 2-0.

Robert Wensink's second-period marker stoop up as the game's only goal as Guy's edged the Uniform Shoppe 1-0.

Sam Sabourin registered the shutout.

Players needed

League officials are looking for players to stock another team for the 1996-97 season.

Anyone wanting to play in the Maxville-based Sunday-morning loop should contact Phil Lewis at 527-1089 or Sam Sabourin at 525-5262.

Registration cost is $100.

Minor Glens are on the ice in pre-season

The Alexandria midgets crushed Gananoque 10-0 in a minor hockey exhibition game on Sunday at the Billy Gebbie Arena.

Sylvain Campeau scored three times to lead the Glens attack while Julien Cholette had two goals.

David Leblanc, Jean-Gerard Beriault, Ghislain Valade, Jean-Francois Lafrance and Nicholas Prieur also scored.

Kevin Van den Oetelaar scored twice on Thursday as Alexandria dumped Vankleek Hill 7-2.

Greg Lalonde, Nicholas Prieur, Sylvain Campeau, Ghislain Valade and David Leblanc added singles.

Peewee results

After sweeping a home-and-home pre-season series against Hawkesbury, the peewee Glens lost 4-2 to Cornwall on Sunday. Jocelyn Laferriere scored both Alexandria goals.

On Saturday in Hawkesbury, Kevin Libbos had two goals and Michael Lauzon and Pierre-Paul Decoeur each had a goal and two helpers as the Glens posted a 7-6 victory.

Blair MacMillan, Jonathan MacDonald and Carlo Stante also scored.

The Glens had previously beaten Hawkesbury 6-4 at the Billy Gebbie.



Glengarry Sports Palace

ICE PROGRAM

Wednesday, Oct. 9
FREE SKATING
3 p.m. - 5 p.m.

Thursday, Oct. 10
MOMS AND TOTS
10:00 a.m. - 11:20 a.m.
1:00 p.m. - 2:00 p.m.

Friday, Oct. 11
JR. B HOCKEY
Kemptville VS Glens - 8:30 p.m.

Sunday, Oct. 13
PUBLIC SKATING
7:15 p.m. - 8:45 p.m.

Macdonald Blvd., Alexandria
525-3600 41-1c

Life comes with enough nasty surprises,
so we won't give you any on your final bill.

Done in 29 minutes or the next one is free.

This is what you get. • 15 point inspection includes: quality AC oil filter, lube chassis and replace oil with up to 5 litres of GM Goodwrench Premium oil • Check and top-up the following fluids: brake, power steering, windshield washer • Complete inspection: tires, air filter, coolant, hoses, windshield wipers, drive belt, battery, lights and indicators.

This is what you pay.

° Lube, Oil & Filter $22.95*

Limited lifetime warranty on AC Delco pads.

This is what you get. • Replace front pads with AC Delco Brake Pads, including brake fluid • Inspection of master cylinder, calipers and rear brakes • Machining rotors extra, if required • While you wait service.

This is what you pay.

Front Brake Service $99.95**

1 year warranty for all installed parts and labour.

This is what you get. • Install quality AC spark plugs • Check: air and fuel filters, belts, hoses and PCV, ignition wires and cap • Visual battery check • Electronic engine analysis • Road test • While you wait service.

This is what you pay.

Goodwrench Tune-up $79.95† 4 cyl. $89.95 6 cyl. $99.95 8 cyl.

National Muffler guarantee for as long as you own your vehicle.

This is what you get. • 1 year guarantee on "all other" parts and labour • Complete replacement of: intermediate pipe, muffler, tail pipe, clamps • All labour included • Specifically designed for GM vehicles • All makes available • While you wait service.

This is what you pay.

Exhaust System Starting from $124.95††

GM Goodwrench Service Plus

The Plus is in the Service. Not the Price.

Titley Chevrolet Oldsmobile Inc.
Highway #34 South 525-1480

Roy's Pontiac Buick Cadillac Inc.
Highway #34 525-2300

Geo CHEVROLET OLDSMOBILE GM

*Applicable to most GM vehicles. Excludes synthetic oil, diesel and 4x4 vehicles. PST and GST extra. Dealer may sell for less.
**Applicable to most GM vehicles. Lifetime national warranty covers brake pads for as long as you own your vehicle. PST and GST extra. Dealer may sell for less. See dealer for details.
†Applicable to most GM vehicles. Excludes platinum plugs. PST and GST extra. Dealer may sell for less.
††Applies to 87-89 Sunbird/Cavalier, 4-cylinder. PST and GST extra. Dealer may sell for less.

PONTIAC BUICK GMC GM Cadillac

The Glengarry News CLASSIFIED

Office Hours: Mon. to Fri. 9 a.m. to 5 p.m.



525-2020 or Fax: 525-3824
Reach us by Modem!
gnews@glen-net.ca

***RATES* - General Classified (WORD ADS)– $4.65 for 20 words,** plus **20¢** for each additional word. **75¢** discount for second insertion. Births and Found will be accepted free.

CLASSIFIED DISPLAY–Ads that contain logos and are bordered (minimum size 2") - **50¢ per agate line.** (55¢ outside Glengarry County) We reserve the right to place all advertising under the appropriate classifications. (GST applicable)

Box Numbers–$12.00 per week (includes Box #) c/o the Glengarry News, Box 10, Alexandria, Ontario K0C 1A0.

Deadline for advertising is 3 p.m., Monday.

All ads must be paid for in advance or by VISA

Entertainment

Emma's Roadhouse
Old Hwy #2 East, Lancaster
NOW LICENCED UNDER LLBO
20¢ WINGS
Every Wednesday Night from 4 p.m 'til closing
Come Join Us For Our
Monday Night Darts
at 7:30 p.m.
Every Saturday Night
KARAOKE
THANKSGIVING TURKEY DINNER
SUNDAY from 4:30 p.m.
Reservations recommended
Open 7 days a week - 7 a.m. breakfast
347-3554 41-1c

Sand Road Sugar Camp
FALL FOLIAGE BRUNCH
Every Sunday In October
9 a.m. to 3 p.m.
Enjoy a delicious meal and a breathtaking view!
* * *
HALL RENTAL DATES AVAILABLE
Book Your Christmas Party Now!
5 km North of Monkland on The Sand Road
(1/2 km west of 138)
(613) 538-2991 40-4c

Chieftain Restaurant and Dining Lounge
Specializing in Steak, Chicken and Seafood
FRIDAYS: Roast Beef Buffet from 6 p.m. - 10 p.m. $9.95
* * *
Saturday, Oct. 12
Thanksgiving Buffet Supper
5 p.m. - 10 p.m. $9.95
* * *
SUNDAY BRUNCH
10 a.m. - 2 p.m. $7.95
Reservations Appreciated
Main Street, Maxville
527-1717
* * *
KING GEORGE HOTEL
ENTERTAINMENT
Fri. and Sat. Oct. 11 and 12
9 p.m. - 1 a.m.
ALLEY CAT
Main Street, Maxville
525-2158 41-1c

Champions Roadhouse
Every Wednesday Night
DART NIGHT
ITALIAN NIGHT
All you can eat SPAGHETTI $3.99
or all you can eat LASAGNE $5.99
Thursday is
LADIES' NIGHT
Great Prizes for the Gals
(D.J. Ashley)
also FAJITA NIGHT
Start October Off Right with a Great Weekend at Champions
Friday, Oct. 11
THE BAYOU BOYS
CCR Tribute
Admission: $6
Saturday, Oct. 12
ALEXANDRIA MEN'S SOFTBALL ANNUAL PARTY
I.D. Required
103 Main St. North, Alexandria
525-2128 41-1c

Entertainment

Bob's Hotel
Dalhousie, Que. 269-2770
Friday, Oct. 11
Music by
FREE JUKEBOX
* * *
Sunday, Oct. 13
CRASH NIGHT
with the
BRIGADOONS
EVERY WEDNESDAY
FREE POOL, $1 DRAFT 41-1c

Pit Stop Tavern
(Formerly Chez Paul)
DALHOUSIE, QUE. (514) 269-2352
Friday, Oct. 11
SHOCK TO THE SYSTEM
Buy 2 Beers – Free Shooter
10 p.m. to midnight
* * *
CRASH NIGHT
Sunday, Oct. 13
with
SHOCK TO THE SYSTEM
Draw for Champagne during the evening
* * *
Coming Soon...
HALLOWEEN PARTY
$400 in prizes
Watch for more info.
Good dates available for our banquet hall. Perfect for all occasions. Call Sylvain at (514) 269-2352. for more information. 41-1c

Glengarrian Pub and Restaurant
Sydney at Ninth, 933-6426
Friday, Oct. 11
GREENLAND WHALERS
Saturday, Oct. 12
HADRIAN'S WALL JAM SESSION
Sunday, Oct. 13
MIKE McANANY
5 p.m. - 9 p.m.
EVENING ENTERTAINMENT
HADRIAN'S WALL
THANKSGIVING DINNER
from 5 p.m.
turkey, mashed potatoes, stuffing, turnips, carrots, pumpkin pie, tea or coffee
$8.95
Friday, Oct. 18
BOB and DUCKY
Saturday, Oct. 19
MacLEOD and McCORMICK
ALWAYS GREAT FOOD 41-1c

The Atlantic
Est. 1002
SERVING GLENGARRIANS SINCE 1882
At the station in Alexandria
THIRSTY THURSDAYS
Come in for our Cheap Drinks
Thanksgiving Weekend
Friday, Oct. 11
LIAM CALAHAN and Friends
Saturday, Oct. 12
ANTRIM
Sunday, Oct. 13
McMARTIN FIDDLE
Saturday, Oct. 26
GLENGARRY EUCHRE CHAMPIONSHIPS
Guaranteed 1st place prize
$250.00 Entry Fee $20
Register Now
FREE POOL
Every Monday Evening
WEDNESDAY IS WING NIGHT 20¢ ea.
Open until 2 a.m.
OPEN SUNDAYS 41-1c

Coming Events

MARTINTOWN Community Centre
* * *
Banquet hall available for rental
Tel: 528-4235 or 347-2411



50th
Wedding Anniversary
in honor of
ALEX and ELSIE MacKINNON
SATURDAY, OCT. 12
2 to 5 p.m.
Maxville & District Curling Club
Best Wishes Only! 41-1p



Wedding Reception
in honor of
ROXANNE DIOTTE
Daughter of
Germain and Lucienne Diotte, Alexandria
and
WARREN TOMLIN
son of Ronald and Margerite Tomlin, Surrey B.C.
SATURDAY, OCTOBER 12
8:30 p.m. - 1 a.m.
Ramada Inn (St.Lawrence Ballroom), Cornwall
Music: D.J. - Light Lunch
This is your invitation! 41-1p



Wedding Reception
in honor of
CALEY HOWES
daughter of Ray and Linda Howes
and
PATRICK SMITH
son of Russell and Sharon Smith
SATURDAY, OCT. 12
9 p.m. - 1 a.m.
Martintown Comm. Centre
Music by Rodney Rivet, DJ
Lunch Served
Everyone Welcome 41-1p

Coming Events

RUMMAGE sale continues, Alexandria United Church, Kincardine St. East, Wednesday afternoons, 1p.m. to 4 p.m., Saturday mornings 9 a.m. to 12 noon for month of October. Lots of bargains in clothing, books, shoes, linens, toys, etc. 40-5c

ST. Bernard Parish annual turkey supper, Sunday, Oct. 20, 4 p.m. to 7 p.m. South Plantagenet Municipal Hall, Fournier. Adults $8, children 6 to 12 yrs. $4. Everyone welcome. For info. call 524-5284. 41-2p

Shannon, the MacLeod Family and the Irwin Family invite you to a
25th Wedding Reception
in honor of
BRENDA and WENDELL MacLEOD
SATURDAY, OCT. 12
at 9:00 p.m.
Charlottenburgh Recreation Centre, Williamstown
Music by Bob & Ducky
Lunch Served
Everyone Welcome 40-2p

OKTOBERFEST at Creg Quay
SATURDAY, OCT. 12
6 p.m.
SPECIAL BAVARIAN BUFFET
9 p.m.
Dance with the Real Kitchener Oktoberfest Band...
"TIROLER BRASS"
$25.00 per person 40-2c
(Including all applicable taxes and gratuity)

GLEN ROBERTSON SOCIAL CENTRE
525-3283 874-2081
WESTERN LINE DANCING
Every Monday Night - 7:30 p.m.
* * *
CLUB 65 LINE DANCING
Every Wednesday - 1 p.m.
Beginners welcome 41-1c
Excellent banquet hall facilities for weddings, mixed parties, social gatherings,etc. – Good dates still available for weddings,stags, etc.

You are cordially invited by Father Marc Piché and the parishioners of St. Catherine of Sienna Parish in Greenfield to their
ANNUAL TURKEY SUPPER
which will take place on
SUNDAY, OCTOBER 20
from 4:30 p.m. until 7:30 p.m.
in Parish Hall
Adults: $8.00
(6-12 yrs $4.00)
Under 5 yrs. FREE. 41-2c



You are cordially invited to the
WEDDING RECEPTION
in honor of
JULIE LALONDE
daughter of Claude and Marie Lalonde
and
FRANÇOIS MOISAN
son of Robert Moisan and Cecile Turcotte
SATURDAY, OCT. 12
Ramada Inn, Cornwall
Simon Fraser Ballroom
Music by ZING's DJ Sounds 40-2c

Coming Events

EAST Hawkesbury United Church invites you to join them for a Thanksgiving Service of hymns and praise on Sunday, Oct. 13 at 8 p.m. 41-1p

KEEP this date open: November 9, Clan MacLeod Society annual meeting and pot luck supper at Laggan Public School. 41-2p

APPLE HILL COMMUNITY CENTRE
Reserve now for weddings, receptions, social and family gatherings. Fully Licensed Air Conditioned
Call 527-1185
Box 59, Apple Hill, Ont. 19-spk

CHARLOTTENBURGH RECREATION CENTRE
BINGO
Every Tuesday at 7:30 p.m.
* * *
Good Hall Rental Dates Available
347-2411 41-1c

Legion Hall Alexandria
ALEXANDRIA
R.C.L. Br. 423
525-2213
Elgin St., Alexandria
LEGION HALL
will be available for Christmas parties and other events this year. 41-2c

FRATERNITE ALEXANDRIA INC.
49 St. Paul, Alexandria
– ACTIVITIES –
BINGO
FRIDAY, OCT. 11
Jackpot in 5 numbers 41-1c

SUNDAY BRUNCH
North Lancaster Optimist Club Hall
(entrance next to school)
OCTOBER 13
9:30 a.m. to 1 p.m.
Adults: $4, under 12: $2
Egg, ham, bacon, sausages, beans, homefries, pancakes, syrup, toast, juice, coffee, tea 41-1p

GLENGARRY SPORTS PALACE
Tel: 525-3600
BINGO
THURSDAY, OCT. 10
7:30 p.m.
Admission $20
11 games at $50
8 games at $100
1 game at $1,000
1 BONANZA 60/40
4 SPECIALS 50/50 41-1c

You are cordially invited to the
Wedding Reception
in honor of
DOMINIQUE DUPERRON
Daughter of Albert and Marlene Duperron
and
KENNETH ROBINSON
son of Claude and Robin Lynn Robinson
on
SATURDAY, OCT. 19
at the Glengarry Sports Palace
9 p.m. to 1 a.m.
Music by Boucane's CD Sounds
Lunch Served
Everyone Welcome 41-2p

Glen Robertson Optimist Club
MONTHLY BINGO
FRIDAY, OCT. 11
at 7:30 p.m.
at the Social Centre
$20.00/18 cards
5 reg. games each of $40/$60/$75
2 special games $100/$125
2 jackpot games $300/$400
also
1 mystery game 60/40
1 last chance 50/50
King/Queen and lots more!
Info: 874-2636 / 525-5950 41-1c

Coming Events

TURKEY SUPPER
Maxville United Church
SATURDAY, OCT. 19
4:30 - 7:00 p.m.
Adults: $8.00
Children under 12: $4.00 41-1p

Heather McCaskill invites you to the
40th Wedding Anniversary
of her parents
MARGERY and MUNROE McCASKILL
at Alexandria Curling Club
SATURDAY, OCTOBER 19
Music by Sylvester MacDonald's Orchestra - Lunch Served
Best Wishes Only! 41-2p

GLENGARRY SPORTS PALACE
Tel: 525-3600
NEW BINGO!!!
Alexandria Figure Skating Club
SUNDAY NIGHTS - 7:30 p.m.
16 games at $50
5 games at $100
1 game at $500
1 BONANZA 60/40
Admission $20 41-tf

WINE & CHEESE INFORMATION NIGHT
at the
Glengarry Curling Club
Maxville
THURSDAY, OCT. 17
7 p.m. - 9 p.m.
1996-97 CURLING FEES
if paid before Nov. 15,1996
Adults: $135 +GST
Students: $35 +GST
Social: $25
New Curlers Wanted 41-2c

Wedding Reception
in honor of
AMANDA LAGRUE
Daughter of Gilbert and Sandra Lagrue
and
CRAIG PAYMENT
son of Brian Payment and Lynn Lefebvre (nee Menard)
SATURDAY, OCTOBER 12
9 p.m. - 1 a.m.
Porto Bello Restaurant
Music by Johnny Be Good
Light Lunch Served
Everyone Welcome 41-1p

Bonnie Glen 25th Anniversary
1970 1995
525-3078 525-2646
MARCEL and JEANNINE LANTHIER would like to thank everyone for their support over the past 26 years. We would like everyone to continue to give Doug and Connie their support as well. 41-1c



Maxville & District Sports Complex



Osie F. Villeneuve Arena
Maxville **527-2705 or 527-5659**
WAR VETERANS RUMMAGE SALE
Wed., Oct. 9 - 9-8 p.m. – Thurs., Oct. 10 - 9-11 a.m.
* * *
LINE DANCING - THURS.,OCT. 17 - 10 to 11 a.m.
* * *
PLANNING FUTURE EVENTS?
Weddings-Mixed Parties-Family Reunions-Meetings-Classes
Let our courteous, experienced staff help plan your special event with suggestions for caterers, flowers, decorations, table set-ups, etc.
Choice of Round and/or Rectangular Tables
Licensed by L.L.B.O. REFUNDABLE HALL DEPOSIT
PHOTO I.D. REQUIRED
AIR CONDITIONED BANQUET HALL 41-1c

Faced With A Drinking Problem?
Perhaps Alcoholics Anonymous Can Help
Call 938-1984

Births

MÉNARD – Sometimes, we must go to the end of the world to fulfill our dreams. Alain and Rachelle (nee Lajoie) are thrilled to announce the safe arrival of their daughter, Mélika Shu Sylvie Ménard, born on February 10, 1996 in Tongling, People's Republic of China. Mélika finally came into our care on Sept. 9, 1996. Proud grandparents are René and Claire Lajoie and René and Aline Ménard. Excited godparents are Sylvie and Daniel Ménard.

SAUER, Alicia Linda, on Tuesday, Oct. 1 at 12:01 p.m. at Hotel Dieu Hospital in Cornwall weighing 7 lbs., 12 oz. Proud and loving parents are Sylvie and Chris Sauer. Grandparents are Pauline and the late Gabriel Cayen of Cornwall and Terry and Ernie Sauer of Alexandria. Her great grandparents are Elizabeth Hartmann of Alexandria and Rosalia Sauer of Germany.

Lost & Found

LOST: Orange tabby kitten, Kenyon Dam Rd. Tel. 525-2813. 41-1p

Card of Thanks

RANGER – We wish to express our most sincere thanks to relatives, friends and neighbors for their expressions of sympathy in our time of sorrow. Thank you to all who sent flowers, donations, cards, masses and food. A special thank you to Dr. Smar, Dr. Ducas, Dr. McLean, Dr. Navaneelan and the nursing staff of ICU at Hotel Dieu Hospital for their care of our mother, Kathleen. Thank you to Father Kevin Maloney, Father Bernard Cameron and Munro and Morris Funeral Home in Alexandria. Many thanks to Cindy MacPherson, Isobel Kemp and Wendy MacNabb for their acts of kindness and support. They will long be remembered.
– Bernice Ranger and Laurie Heward. 41-1p

THANK you – The ladies of Friendly Golf League would like to thank all the sponsors for their generosity in helping making our league a success. They are: Tapis Ranger Carpets, Mini Max Transport, Atlantic Hotel, Champions Roadhouse, Berkshire Securities, Alexandria Honda, Just Farms and Christine's Restaurant. We would also like to thank Auld Kirktown for donating the beautiful door prize. It was greatly appreciated. We wish you all a happy Thanksgiving and a great 1997. 41-1c

VAN DER BŸL – A heartfelt thank you. We would like to thank our family and friends for making our 50th anniversary a day that we will cherish and remember forever. We would like to thank all who attended our special evening as well as those who gave us the beautiful gifts and lovely cards. Once again, thank you!
– William and Margaret Van der Bÿl. 41-1p

ALLEN – We would like to express our appreciation for the many cards and gifts given to us at the time of our wedding. A special thank you to everyone who helped in any way to make our reception an evening that we will always remember.
– Ann and Irwin Allen. 41-1p

MÉNARD – Alain and Rachelle would like to send a special thank you to their loving family and friends who have encouraged and supported them in their long adventure to get Mélika. At times when we thought to despair, your thoughtfulness made it easier. A special thank you to our dearest friends, Heather, Gus, Hayley, Pat, Sue, Marika, Guy, Normande, Myriam, Rick, Debbie and Olivia for your help in making our trip to China successful. A big thank you Linda Welsh, Nancy Boyd and Karen for making our dream become a reality. An additional thank you to all of you for making our arrival at the airport a very warm one. Without all of you, Mélika would not be home. We will forever be grateful to all of you. 41-1c

ANDRE – We would like to thank everyone who helped us celebrate our 50th anniversary by attending our party, for the gifts and cards and for making it a special occasion. A special thanks to our children for making it possible.
– Margaret and Adrien Andre. 41-1p

Jeannine and Marcel Lanthier would like to thank everyone at GDHS for their support over the past 29 years.

McDOUGALL: The family of Brent McDougall would like to thank all those who so unselfishly gave so much during Brent's prolonged illness and at the time of his passing. For all the cards, flowers, gifts, home and hospital visits, care for the children, assistance with transportation, food, emotional support and so much more, we will be forever grateful. We would also like to acknowledge Dr. Huan, Dr. Capello, Dr. Cross and their assistants at the Ottawa Civic Cancer Clinic, Dr. Roman, Dr. Saucie and staff at Glengarry Memorial. Dr. Suranyi, Dr. Cox and the emergency staff at Hotel Dieu hospital in Cornwall and the Alexandria VONs: Marilyn, Norma, Linda and Rhonda for their ongoing care and support throughout Brent's illness. We extend in every way to all his fellow members of the RCMP our gratitude for all they did during these last months and including their final acts of friendship and brotherly love.
Brent's family now live with our memories as we realize our emotional loss and look forward to trying to cope with this vision that will always go on.
Diane, Alicia, Alec
The McDougall and Trottier familes 41-1p

Courses

NEW accepting registrations for the fall for violin, viola, cello, piano, guitar or recorder lessons. Call Audrey Sarrazin (Mus. Bac.), 874-2969 or 874-2247. 33-tf

DRIVER TRAINING
DRIVING D.T.S.M. SCHOOLS
SCHOOL OF MOTORING
Where Learning Is Doing
NEXT DAY COURSE
Saturday, Oct. 26
525-4513 40-4c

Attention Crafters!!
Let our resident artist, Sue Brent, design your product card, business card, logo, etc. for your upcoming Craft Show, Consignments, New Shop or Advertisement. Our rates are low and we can have them printed for you, too! For an appointment call
The Glengarry News
3 Main Street, Alexandria, Ont.
525-2020

Deaths

MUNRO & MORRIS
Funeral Homes Inc.

MAXVILLE BRANCH
MacDOUGALL, DORCAS SOUTHEY - In hospital on Friday, Oct. 4, 1996. Dorcas Southey Holmes of Maxville, age 83 years. Devoted wife of the late Keith MacDougall. Dear mother of Douglas MacDougall (Barbara) of Burlington, Robert MacDougall of Moncton, N.B. and Heather Ouellette (Wayne) of Bright's Cove, Ont. Also survived by her sister Beth Webb of Goderich, sister-in-law Vera Holmes of Toronto and grandchildren Nancy and Karen, Steven and Lauren. Service in memory of Dorcas will be held in the chapel of Munro & Morris Funeral Home, Main Street, Maxville on Saturday October 12, 1996 at 2 p.m. If so desired, donations to Maxville United Church Memorial fund would be appreciated by the family. 41-1c

ALEXANDRIA BRANCH
LEVERT, HECTOR–at the Ste-Anne de Bellevue Veteran's Hospital on Wednesday, October 2nd, 1996. Age 78 yrs. Hector Levert of RR#1, Martintown, beloved husband of Vera Cain. Dear Father of Patricia (Andre Malette), Joan (Edward Laporte) and Elizabeth (Gerald Agnew). Also survived by 6 grandchildren and 1 great grandchild. Dear brother of Cecile Beaulne Agnes Swiss, Paul, Alphonse and Armand Levert. Predeceased by 1 sister Louise Fullin and four brothers Oscar, Arthur, Leo and Fred. Son of the late Seraphin Levert and the late Demerise Begin.
Relatives and friends called at Munro & Morris Funeral Home, 114 Main Street South, Alexandria on Friday, October 4th. Mass of Christian Burial was held at St-Raphael's church on Saturday October 5th, 1996 at 11 a.m. In lieu of flowers donations to the Heart and Stroke Foundation would be appreciated by the family. 41-1c

MAXVILLE BRANCH
WILKES, BESSIE–At the St. Vincent de Paul Hospital on Monday, October 7, 1996. Bessie Isabell Whyte Wilkes, Beloved wife of the Late Henry Wilkes. Dear mother of Nancy Wright and her husband Stephen of Toronto and Norma Wilkes of Windsor. Dear grandmother of Jennifer and Robert of Kingston, Aunt of Clem (Bev) Henderson of Smiths Falls and Lynn (David) Martin of Toronto. Also survived by several nieces and nephews. Predeceased by sisters Alma and her husband Jim Stewart and Mary and her husband Ken Henderson and by a niece Diane Fox (and survived by her husband Morley Fox of Ottawa). Resting at Munro & Morris Funeral Home, Maxville from 3 p.m. on Wednesday. Funeral service will be held in the chapel of the Funeral Home on Wednesday at 4 p.m. Interment Maxville Cemetery. If so desired donations to the Heart and Stroke Foundation would be appreciated by the family. 41-1c

LANCASTER BRANCH
BREWER, GEORGE, CD, (Retired Sgt. Major, Royal Montreal Regiment, Mtl. Quebec), World War I Veteran. Passed away peacefully in the care of his family and the staff of Bonnecherre Manor of Renfrew, Ontario ten days short of his 98th birthday. A life that touched many will be missed by his wife Elizabeth Jane (Phair), his daughters Margaret Wells, Stratford, Diana (Bryn) Wakely, Renfrew and son Albert (Agnes) of Monkland. Predeceased by son George, missed by daughter-in-law Joan. Legacy passed on to ten grandchildren and sixteen great-grandchildren. A man who gave so much of himself to others throughout a wonderful life. Predeceased by Emily (Manly), mother of his children and Florence Elizabeth (Rockliffe). Rested at Munro & Morris Funeral Home, 200 Oak Street, Lancaster on Wednesday. A Legion service was held in St. Andrew's Presbyterian Church, South Lancaster on Thursday, October 3, 1996 at 11 a.m. Interment St. Andrew's Presbyterian Church Cemetery. In lieu of flowers donations to the Bonnechere Manor, 470 Albert St. N. Renfrew, Ontario K7V 4L5 or the charity of your choice. 41-1c

MAXVILLE BRANCH
MacINTOSH, BELLA MARGARET. At Glengarry Memorial Hospital on Monday, September 30, 1996. Bella MacCrimmon of Maxville Manor, formerly of Dunvegan in her 100th year. Beloved wife of the Late Donald Hugh MacIntosh. Dear mother of Mae (Clarence Moyer), Ottawa, Mora (Robert Cunning), Alexandria, Eileen (Allister Campbell), Dunvegan and Weldon (Doris), Dunvegan. Dear sister of Gretta Mobbs, Toronto, and Standford MacCrimmon (Bertie) of Dunvegan. Also survived by 19 grandchildren, 32 great-grandchildren and 2 great-great-grandchildren. Predeceased by son Allen (Mabel Ogden), daughter Marion MacGillivray (Rae), one grandaughter and sisters, Sarah Campbell, Harriet MacLeod and Jessie MacGillivray. Rested at Munro & Morris Funeral Home, Main Street Maxville on Wednesday. Funeral service was held in Kenyon Presbyterian Church, Dunvegan on Thursday, October 3, 1996 at 2 p.m. Interment Kenyon Presbyterian Church Cemetery. If so desired, donations to Kenyon Presbyterian Church, Maxville Manor or the charity of your choice would be appreciated. 41-1c

Deaths

Salon Funéraire
Hillcrest
Funeral Home

MacLEOD, WILLIAM DONALD–Peacefully at the Community Nursing Home, Alexandria, Ont. on Sunday, Oct. 6, 1996 William MacLeod in his 90th year. Formerly of Dalkeith he was the oldest son of the late John William MacLeod and Margery MacMaster. Predeceased by his dear wife Leah Ann Henry. Loving father of Andrew (Colleen) of Ottawa, Barbara (Vic) Smith of Savant Lake, Ont., Dougal (Helen) of Dalkeith, John (Mary) of MacCrimmon, and William Jr. (Lorna) of Dalkeith. He will be sadly missed by his grandchildren Kristy, Bonnie, Campbell (Danielle), Beth, Marilyn, Katie, Hugh (Tracy), Carol, Nancy, Jessica, David, Murray, Leah, Heather and great grandson Connor. Predeceased by his granddaughter Connie. Dear brother of Betty Henry. Predeceased by his brother Stanley and sister Dorothy. Brother-in-law of Kay MacLeod and Hector Perrier. A private family Memorial Service will be held at the Hillcrest Funeral Home, 151 Bond Street, Vankleek Hill. Memorial donations to the charity of your choice would be appreciated by the family. 36-1c

Misc. Sales

GARAGE sale, Oct. 12 and 13, 9 a.m. to 5 p.m., 19300 Airport Rd., Summerstown. Lots of baby items and winter clothes and much more. 41-1p

HUGE garage sale, Saturday and Sunday, Oct. 12 and 13, 9 a.m. Antiques and household. #20051 Cty. Rd. 17, 2 miles west of Lancaster. 41-1p

COME and see us at the 417 Flea Market, Fri., Sat. and Sunday year-round, 9 to 5, 5,000 sq. ft. of everything or almost! Tel. 527-1105. 41-3p

CLEARANCE SALE
at
15 Elgin St. West
(former Radio Shack)
60% on all items
OCT. 15 to NOV. 1
Monday to Friday
10 a.m. to 4 p.m.
Building to be sold 41-1c

Articles for Sale

POOL tables and accessories for sale. Delivery and installation available. Roy's Pools, 410 Seventh St. W., Cornwall. 933-0411. 11-tf

HARDWOOD flooring, exotic and domestic lumber, cabinet doors, stair parts, butcher blocks, custom millwork, woodcraft supplies. Source Wood Products, Cornwall, Ont. 613-932-5300. 35-12c

WANTED: Wood pellet stove and small diesel tractor for lawn cutting, etc. Tel. 936-5215 , 24-hr. voice mail. 40-3p

WALKER, Delta, supreme, fully adjustable, very maneuverable with wheels and brakes. Easily collapsed for transport, $200. Bob. Tel. 525-5554. 40-2p

FOUR WHEELER, 1987 Yamaha 100, 4 speed, great for kids, $1,000. Tel. 874-2772. 40-2p

TENT trailer, 6 sleeper, fridge and stove, 67 model, new canvass, $950. Tel. 874-2772. 40-2p

DESK and chair, excellent condition. Sofa bed, good condition. Tel. 525-2145. 40-2p

486 DX 120 computer, 8 megs, CD rom, sound blaster 16, fax, modem, 17" monitor and all kinds of software, $1,500. Tel. 527-3352. 40-2p

FRIDGE and stove, 305 Buick engine, banties, pigeons, hereford bull, stove wood, snowmobile, 550 Honda motorcycle. Tel. 525-1264 after 5 p.m. 40-2p

TO give away: German books. For sale: Color TV, 19", $250; new snowmobile suit XXL, $100. Tel. 527-5788. 41-1p

AT low price! Aspenite 7/16: 3.47-5.29, 3/4: 6.99, steel door: 39.95, natural parquet: .35 ft., pre-varnished: 1.15. Liquidation, we pay the GST on every purchase of treated wood and cement products. Matériaux A Bas Prix Lachute, 514-562-8501. 41-3c

FINDLEY Vega white enamel cook stove, three treadle sewing machines, several brown iron beds, single, 3/4 and double size. Tel. 346-5988. 41-2p

CRAFTER'S warehouse catalogue. FREE. Valuable resource, 48 pages, over 500 illustrations. Stress free shopping for your crafting needs. Tel. 1-888-324-2855. 41-1p

QUEEN size waveless waterbed with box spring, $125; lady's dresser with mirror, man's dresser $100, sofa $50. Tel. 525-3581 after 4 p.m. 41-1p

SINGER industrial sewing machine, good working order $200. Tel. 525-1612. 41-1p

TWO used compound bows, all equipped. Tel. 347-7614. 41-1p

KNOTTY pine country style sofa, rocker and footstool, 2 matching end/table lamp units; single mahogany sleigh bed; set 6 chairs (1 arm) white, Fr. Provincial; x-country skis (205 cm) package; downhill ski outfit, head racing skis (190 cm), Tyrolia bindings, Nordica N-975 boots size 9, poles. Tel. 874-2265. 41-1p

FINDLAY Condor white enamel kitchen wood stove, warming closet and water reservoir. Tel. 347-3265. 41-2p

WANTED TO BUY
Good Quality Used Books
(Mostly Hard Cover)
Also older pamphlets and catalogs on farm machinery; old cars; farm animals; bicycles, plus many more.
Please call
1-800-486-2810 (toll free) or
613-931-1301 or
Fax 613-931-2204 38-4p
Please leave message.

OUR CLASSIFIEDS GET RESULTS

Articles for Sale

FOR SALE
9 Used Wood Stoves and Inserts
1 Used Propane (DRV) Stove SOLD
2 Demo Pellet Stoves and Inserts
2 Demo Gas Fireplace/Stove
Come see them at
SUNWORKS
in Hawkesbury at corner of Hwy 34 and Hwy 17.
(613) 632-0456 35-tf

Since 1972
WHITE PINE LUMBER
MOULDING • FLOORING • PINE • CEDAR
Panelling • Veranda Posts • Gingerbread • Board & Batton Spindles & Railings Solid Pine Doors Screen Doors
MARK RICKERD
613-874-2290
R.R.1 GLEN ROBERTSON, ON K0B 1H0
POWER DAM ROAD

HOUSE KITS

#201, 26X36, 2 bedrooms	$15,495
#202, 26x42, 3 bedrooms	$17,395
#203, 26x42, 3 bedrooms	$19,595
#203A, 26x60, 3 bedrooms, garage	$23,860
#204, 26x42, 3 bedrooms	$20,045
#205, 26x50, 3 bedrooms	$21,070
#206, 28x60, 2 bedrooms, garage	$27,415
#207, 30x60, 3 bedrooms, garage	$29,260
#208, 32x58, 5 bedrooms, 2 floors garage	$43,895
#209, 24x30, garage kit.	$ 6,430
#210, 26x44, 2 bedrooms	$20,475
#211, 30x66, 2 bedrooms, garage	$25,860
#212A, 35x40-4", 2 bedrooms	$25,350

NOTE: 2x6 framing, 6" and 8" insulation, vinyl siding, windows and doors, etc.

For further information please call 11-tf
toll free 1-800-561-0618
or 1-514-264-5533
D.N. RACINE INC.
Athelstan, P.Q. J0S 1A0

Vehicles for Sale

SNOWPLOW, 6-1/2 feet, manual angle, hydraulic up and down, heaty duty, new motor, $700. Tel. 347-3080. 40-2c

50 cc Yamaha mini trail bike, $500 firm; also 1982 Camaro, $900 o.b.o. Tel. 527-3352. 40-2p

1985 Crysler 5th Avenue. Tel. 674-5552. 40-2p

8 original Honda Civic rims, excellent condition, $35 each. Tel. 525-3879. 40-2p

1987 Ford Ranger, 2.9 fuel injection, 4-spd., auto., 5,3000 kms, like new, $4,200 o.b.o. Tel. 525-1321 after 6 p.m. 41-3p

1932 Ford Model B 1-1/2 ton truck, best reasonable offer. Andy, 527-2839. 41-2p

FORD Ranger, 1987, 4x4, V-6. Contact Guy Depratto, 245 West Boundary Road, Alexandria, Ont. 41-3p

1987 S-10 Chev truck with cap, in running order, asking $1,500 as is. Tel. 525-2543. 41-2p

1984 Toyota Celica GTS, standard, certified, $2795. Tel. 527-3388. 41-2p

Farm Machinery

FOUR gravity boxes and wagons, like new; gas wood splitter plus 3 pth wood splitter. Tel. 613-346-5568. 41-3c

TR-75 New Holland combine; 2 heads, 10 foot disk, 3-furrow plow, dual tires, 23.1-34, gravity box with Martin wagon, 15-foot grain drill, 1370 Case tractor, 1465 White tractor. Tel. 346-5594 or 346-2440. 41-4c

3x14 plow Kvernland spring reset $1,600; 10 foot disc $750. Tel. 528-4725. 41-3p

I BUY and SELL
USED FARM
EQUIPMENT
Also will buy a complete dispersal of equipment if too small for auction.
CALL BERNIE ST. DENIS
525-4402 13-spk

ZETOR
Universal TRACTOR
Entreprise Sud-Ouest Enr.
437 Ste-Catherine
St. Polycarpe, Québec
J0P 1X0
Tel.: (514) 265-3755 (514) 370-7414 cell.
1-800-475-7972 (toll free no.)
•Service •Buy •Sell and Trade-in
1–Oliver 1365 loader
1–JD 410 loader/backhoe
1–JD 2140 loader JD 145
1–Case IH 495 4wd,cab
1–JD 2350 cab, air, 4wd loader 245
1–Kubota B5100, 4WD, blade front
1–JD 310C 4WD bckhoe, exten.
1–JD 4450 4wd, cab, air
1–Ford 5000
1–Zetor 8540 4wd, cab, air, loader 300H
1–Kubota B6200 hyd, 4wd, loader, mower
1–IH 434 loader, P.S.
1–Universal 1000 cab
1–JD 2140,cab
1–IH 633 cab, 4-wd, loader
1–JD 2950 cab, 4-wd, A/C
1–Ford 6600, cab
1–IH 414 diesel loader P.S.
1–JD 1830 cab, loader
3–IH 250, 275 loader
1–Belarus 250
1–MF 50 gas loader, PS
1–David Brown 885, new tire
1–David Brown 990 loader
1–White 700 4wd, loader
1–White 252 56 disc
1–JD 7000 planter, 8-row
1–Ford 4500 loader/backhoe
1–IH 624 Loader Allied
"We buy tractors and equipment in good or bad condition" 41-1c

Farm Machinery

WANTED: old John Deere 2 c tractor, running or not; also small children's pedal tractor. Tel. (613) 987-5248. 32-13p

TROTTIER
FARM EQUIPMENT LTD.
BONANZA SALE
1.9% FINANCING
APR.
for the month of October

NEW TRACTORS
FORD 1620, Turf FORD 4630
FORD 7740, 4X4, cab FORD 5610-S

USED TRACTORS
1–Fordson Major and loader SOLD
1–Ford 7000, 2wd, duals
2–Ford 8Ns
1–JD 1650
1–Oliver (55-60 hp approx.)
1–Ford 1520 on turf, 80 hrs like new

Good Supply Of
FORD NEW HOLLAND
PARTS and LUBRICANTS
ROAD SAFETY LIGHTS,

New Kongskilde Semi-mount
Plows In Stock
NEW SPREADERS
NH Model 155 and 185
USED SPREADERS
NH 679
NH 352 grinder/mixer
NH 488 M/C
NH 254 rake/tedder
NI 509 mower-conditioner
Loaders and buckets in stock
Round Bale Grabber
1–NH 311 baler and thrower
1–JD 336 baler
3 pth wood splitter
.3 pth, PTO circular bench saw
10 and 12 ton wagons
NORMAND DUMP TRAILERS,
1-1/2 and 8 ton capacity
Square bale racks 8' x 20'
H&S - 9'x18' bale racks
H & S forage boxes in stock
25' steel round bale racks
Gravity Boxes - 225, 280, extensions available
1–NI one row corn picker
1–NI two row corn picker

GOOD SUPPLY OF
Finishing mowers and brush cutters
New for '96
BUSH HOG Mulching/finishing mowers
No grass to pick up-IN STOCK NOW

NEW HAY EQUIPMENT
NH 570 baler
NH 488, 492 and 499 mower cond.
NH 634 round baler
NH 411 disc-bine
NH 163 hay tedders
NH 255 rake/tedders
H & S tedders and bi-fold rakes
NH 252 pivot-tongue rake hitch
Hay Tedders

TROTTIER FARM EQUIPMENT LTD.
Hwy 43, Alexandria
Tel. 525-3120
or 525-4009
NEW HOLLAND FORD NEW HOLLAND
FORD & NEW HOLLAND
Authorized Sales & Service
BUSINESS HOURS
8 a.m. to 5:30 p.m.Sat. 8 a.m. to 12 noon 41-1c

SUPER DISCOUNTS ON USED EQUIPMENT
We Need Your Trade-In
USED TRACTORS
1–Kubota 7200, cab, 4x4, loader
1–Universal model 1010
1–Ford 7610, 4x4, 170 hrs.
1–Ford 3910
1–Ford 4610
1–Versatile 276 w/loader
1–Case 2294, 4x4,cab
1–Fiat #100-90, 2 wd

USED MACHINERY
3–Used Sprayers
1–IH #80 snowblower
2–Allied snowblowers
1–JD 2600 4-furrow plow
1–JD 2600 5-furrow plow
1–IH 735 5-furrow plow
1–Gehl 312 spreader
2–MF 160 spreaders
1–IH 720 5-furrow plow
2–NH 488 haybines
1–NH 479 haybine
1–NH 489 haybine
1–NH 495 haybine
1–NH 499 haybine
1–NH 411 disc bine
1–JD 1209 mower/cond
1–JD 1219 mower/cond
1–Case IH 1190 mower/cond
1–NH 162 tedder
1–NH 56 rake
1–Ford 501 rake
1–NH 256 rake
1–NH 254 rake/tedders
1–Gehl 1470 round baler
1–IH 425 baler
1–Case IH 8520 baler
1–NH 280 baler
1–IH 430 baler
1–IH 435 baler
1–NH 310 baler
1–NI 551 baler
1–NH 320 baler with #70 thrower
1–NH 570 baler with #72 thrower
1–JD 336 baler and thrower
1–MF 124 baler with thrower
2–Allied stookers
1–JD 34 forage blower
1–JD 60 forage blower
2–NH 27 forage blower
1–NH 892 harvester
1–NH Super 717 harvester w/head
1–Badger 2600 harvester, 2 heads
1–NH 970 grain head (15 ft.)
1–MF 72 combine
1–A/C Model E combine
1–KEWANEE hay elevator, 51 ft.
1–Flex-i-coil post drive

FERNAND CAMPEAU et Fils Inc.
NEW HOLLAND
After the sale... It's the service that counts!
Open: Mon.-Fri. to 5:30 p.m.
Saturdays 8 to noon
Dalhousie Station
For Lancaster exchange.
(514) 269-2737
Elsewhere Call Toll Free
1-800-690-2737 41-1c

Farm Machinery

FOR sale: Two-year-old 72" Allied snowblower with hyd. chute, mint condition. Delivery available, $2,000. Tel. (613) 347-2357. 40-2p

FOR sale: One roll-over protection bar. fits 74-84-85 Series International tractors. Installation available, $1,000. Tel. (613) 347-2357. 40-2p

IH 720 plough 4-furrow, 16 inch, $2,900; Kubota B7100 17 h.p. diesel with 48 inch Wood's lawnmower plus 4 foot blade, $4,600. P & R Humphries Farms, 347-2745. 40-2c

NEW Idea #361 manure spreader for sale, excellent condition. Tel. 347-3235. 40-2p

SILO 14 ft. x 40 ft. with Butler unloader; 40 ft. mow conveyor with direct drive motor. Tel. 347-7437 or 347-2831. 40-2c

CLEVELAND 4-furrow plough, variable width, like new. Roger Massie, St. Telesphore. Tel. 514-562-0461. 41-3p

FARMHAND forage wagon in good condition, also John Deere bar rake, very reasonable. Tel. 528-4254. 41-2p

JOHN DEERE
ST-ONGE & PERREAULT INC.
VENDEUR JOHN-DEERE DEALER
SERVICE
1700 Ste-Catherine, St-Polycarpe, Qué.
NEW EXTENDED HOURS
Monday to Friday: 7 a.m. - 8 p.m.
Saturday: 8 a.m. - 4 p.m.
JD 9600 combine 1994, 290 hours, like new

USED TRACTORS
–JD 4050 4x4, cap, power shift
–JD 3255 4x4 cab, 1200 hrs., A-1 cond.
–JD 8400 4x4, 450 hrs. 1-yr. old
–JD 8300 4x4, 2-yrs old.
–JD 6400 4x4, w/640 loader, 1-yr. old
–Ford TW10 cab, 2-wd, extra clean

USED MACHINERY
–JD 7200 corn planter, 6-row
2–JD 8300 grain drills
–JD 1360 mower/cond.
–JD 1209 mower/cond.
–NH 492 mower/cond.
–NH 790 forage harvester w/hay pickup
–Case IH 575 manure spreader, hyd. end gate, 2nd beater
–JD 328 baler w/40 thrower
–JD7000 corn planters, 8 row
–NH 479 haybine
–NH forage box, very clean
–JD 327 baler w/30 thrower
–IH 425 baler
–IH 435 baler (like new)
–JD 1010 Cultivator, 28'

Emergency CALLS 24 hours a day
7 days a week
Parts and Service 1-800-363-5397
1-800-363-5397 40-1c

Pets for Sale

DOG grooming, all breeds, boarding for small dogs, in home environment. Pick up and delivery. Tel. 514-269-2470. 40-4p

LAB mix puppies looking for good homes. Friendly kittens also looking for good homes. Tel. 525-2216. 41-1p

3 beautiful kittens to give away to a good home, 2 beige, 1 gray. Tel. 525-4074. 41-1p

Personals

TAROT card reading. Personal service. Tel. 525-3603. 39-4c

THANK you to St. Jude for favor received. G.P. 40-2p

ONE team of Percheron horses, 6 and 7 years old, well broken with foal. Tel. 525-3578. 41-2p

THANK you St. Jude for favor received. K.L. 41-1p

MAY the Sacred Heart of Jesus be praised, adored and glorified throughout the whole world forever and ever. Amen. Say this prayer 6 times a day for 9 days. Thank you to the Sacred Heart of Jesus. H.Q. 41-nc

May the Sacred heart of Jesus be adored, glorified, loved and preserved throughout the world now and forever. Sacred heart of Jesus pray for us. St. Jude worker of miracles, pray for us.
Say this prayer six times per day for nine days. By the 8th day your prayer will be answered. It has never been known to fail.
Publication must be promised.
Thank You, St.Jude. G.S. 41-1p

PRAYER TO THE BLESSED VIRGIN
(Never known to fail). Oh,most beautiful flower of Mt. Carmel, fruitful vine splendor of Heaven, Blessed Mother of the son of God, Immaculate Virgin, assist me in my necessity. Oh, Star of the Sea, help and show me, herein you are my Mother. Oh, Holy Mary, Mother of God, Queen of Heaven and Earth! I humbly beseech you from the bottom of my heart to succor me in this necessity. There are none that can withstand your power. Oh, show me herein you are, my Mother. Oh Mary, conceived without sin, pray for us who have recourse in thee (3x). Holy Mother, I place this cause in your hands (3x). Holy Spirit, you who solve all problems, light all roads so that I can obtain my goal. You who gave me the divine gift to forgive and forget all evil against me and that in all instances, in my life, you are with me, I want in this short prayer to thank you for all things as I confirm once again that I never want to be separated from you in eternal glory. Thank you for your mercy towards me and mine. The Person must say this prayer 3 consecutive days. After 3 consecutive days, the request will be granted. This prayer must be published after the favour is granted.
R.M.T 41-1p

Has Alcohol Become a Problem?
You are NOT alone!
ALCOHOLICS ANONYMOUS CAN HELP
Call 938-1984

CLASSIFIEDS GET RESULTS!



REDUCED: 3 bedrooms, 2 baths, converted mobile close to border. Call for details.

GREEN VALLEY AREA, super clean and bright, 3 bdrm recent paint, flooring, furnace, windows. MUST BE SEEN.





MARTINTOWN AREA, large lot, outbuildings, central air, 3 bdrms, large garage, many upgrades. Call Chris.

WATERFRONT LOTS from $169,000. Commercial lot in Lancaster. Several development sites. Call for info.

Call
CHRIS BIGNELL, Sales Rep
(613) 938-3860
M. JEAN CAMERON REAL ESTATE LTD.

SAUVE
REAL ESTATE LTD.

ALL THESE PROPERTIES ARE MLS

39 MAIN ST. N. ALEXANDRIA, ONT. - 525-2940



DOUG ARKINSTALL
527-5435
Pager 525-1105

CLOSE TO HWY 417: Excellent 3 bedroom century brick home in a treed setting on 26 acres. Kitchen has exposed log walls, pine cupboards, centre island, beautifully decorated throughout. Asking $139,000. MOTIVATED VENDOR.

CLOSE TO ALEXANDRIA: Very appealing energy efficient 2+1 bedroom open concept home. Features oak kitchen cabinets, hardwood floors, 2 baths, oil heat and hot water, attached garage, deck and pool. $149,900.

MAXVILLE: 12 Spring Street, spacious century character brick home, some hardwood floors, fireplace, 2 baths, $94,900. IMMEDIATE OCCUPANCY.

DUNVEGAN: Maintenance-free exterior century home, new windows, oil heat, 2 baths, nice lot, original mouldings. AVAILABLE NOW. $69,900.

DUNVEGAN: Excellent 3 bedroom raised bungalow, oak cupboards, patio door to large deck, finished basement, attached garage, paved driveway, well landscaped. $135,000.

I have several good parcels of land in different areas. Call me for more details.



GERMAIN GLAUDE
525-1536

GREEN VALLEY - 3 bedroom bungalow, large carport also workshop, detached garage, paid connections for sewers.

224 ACRES with outbuildings, 6 bedroom brick home near Green Valley.

IN ALEXANDRIA, 3 bdr renovated home, new carport and paved driveway, access and view of lake. Well priced $88,800.

BUILDING LOT: Serviced on lake in Alexandria

FEW GOOD LOTS FOR SALE: 3 lots of 1 acre each, west of Alexandria, also 1 lot 200'x300', close to Loch Garry.

1 lot 127 ft. x 350 ft., surveyed, sloping south, power and phone at road side, south west of Green Valley, $15,000.

ONE LOT 461 ft. x 360 ft. Near Glen Robertson, power on pole on the lot with telephone line, new gravelled entrance, half bush. Good price at $19,900.

3-BEDROOM cottage on Westley's Creek, access to Lake St. Francis with boat house, $69,000.

BUNGALOW, 3 bedroom, hardwood floors, 2 acre well landscaped, well drained lot. West from Green Valley just over 2 miles.

EAST FROM ALEXANDRIA 3 MILES - 3 bedroom bungalow, 2 fireplaces, partly finished large basement, well landscaped 24 acres with 2 bush lots. New double garage.

OPEN HOUSE and ANTIQUE FURNITURE AUCTION
per Flora Dumouchel



Starting 10:00 a.m. on OCT. 19th
Your hostess: Liette Ricard
LOCATION: 2 Kennedy St., Apple Hill. Well priced $109,900.

PRESTIGIOUS 3-BEDROOM HOME
Family room, 4-car garage, 2 acres. Priced at $149,900. For info and showing call Liette Ricard



LOCATION: 21975 Ste Anne Road Glen Robertson

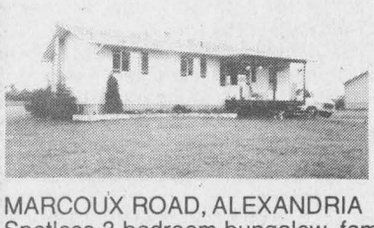

MARCOUX ROAD, ALEXANDRIA
Spotless 3 bedroom bungalow, family room, 1.25 acres. Only $76,900. Call Liette.



GREEN VALLEY: Excellent construction, 3 bedroom brick split level family room, super well 50 gpm, approved septic. Call Liette.



LIETTE RICARD
347-2793
Pager 525-1105

GLEN ROY AREA: Just listed! 186 acres farm, $124,500. Early century home, 4 bedrooms, barn, silo. Don't delay! Won't last long. for info and showing call Liette Ricard.



MARGARET MOSHER
525-2453

SETTLED RESIDENTIAL AREA...on lightly travelled street. 2 storey, 4 bedroom home on corner lot. Renovated. A must see!

LAND...72 acres,close to town, mostly bush, river runs through. $49,000.

"A PLACE TO HANG YOUR HEART!" Cosy 2-storey, 3 bedroom home on quietest street, large back yard, Garry River. Only $69,000.

DELIGHT IN THIS FINE 2 storey brick home, center of Alexandria, hardwood floors, all renovated, large deck, garage. Asking $92,000.

Pay LOW INTEREST RATES 6% to 7%
Why Wait? Buy This Fall!
Maurice will help you locate your affordable property.

SUMMERSTOWN STATION - Only $69,900. Attractive updated home, so many mature trees, new high efficiency oil furnace, new roof, insulated garage, cosy , a joy to own.

SOUTH LANCASTER - Starter home, only $55,800. Good 2 storey home,close to wharf, easy to buy.

HOBBY FARM - 18 acres just south of Green Valley. Good old home, renovated,new siding, new roof, new windows, 200 amp, sheds and granary, Beaudette River, reduced to $89,500.

INVESTMENT 7 UNIT - 7 unit apartment building in good shape. Decent price. Call Maurice.

ACTIVE COUNTRY BUSINESS - great income for enterprising couple.

ALEXANDRIA - Excellent starter home on Harrison St., new windows, neat and cute. $69,800.

ALEXANDRIA - Spectacular split level in beautiful condition. $109,800.

GLEN WALTER - Country brick bungalow, hardwood floors, a joy to retire to, attached garage, landscaped, paved drive, $109,000.

WILLIAMSTOWN - Charming early century home, fireplace, new master bedroom addition, great landscaping. $89,000.

BUILDING LOT - 8 acres, near Glen Nevis. $24,800.

HUNTING LAND - 195 acres, mostly bush,scenic building site with cedars. $54,500.

For information on these and other listings, call me anytime.
MAURICE SAUVE - 931-2953
Call up to 11 p.m. any night
Call: 360-0015



SOUTH END OF ALEXANDRIA
Recently built 3 bedroom bungalow
Will consider trade
FINANCIAL ASSISTANCE AVAILABLE
TEL: 525-1397 40
AFTER 6:00 P.M. - ASK FOR EDDY OETELAAR

M. JEAN
CAMERON
REAL ESTATE LIMITED

LANCASTER OFFICE – 347-2215

DIANE CHRETIEN 347-3726 | AMY WARD 347-2858 | DENISE KAINBERGER 347-2904 | JACKIE SMITH 347-1770 | ANDY MENARD 347-2522



PARAGON ROAD FARM
Call Amy to view this 55 acre hobby farm with spacious 4 bedroom home featuring a 24' living room with fireplace, large barn and other outbuildings. Priced to sell $139,000.



NEW LISTING IN LANCASTER VILLAGE
Throw away the car keys. This three bedroom home is located conveniently to bank, shopping, churches, etc. Features include partially finished basement, outer buildings, plus large serviced lot. 107'x103'. Asking price $108,000 MLS. Call Diane.

ALEXANDRIA REALTY LTD.
REAL ESTATE BROKER
385 MAIN STREET SOUTH

Jean Paul Claude, Broker
Cathy Claude, Sales Rep.
Office 525-4144
Home 525-3047





JUST LISTED: Alexandria, waterfront! 3 bedrooms, hardwood floors, formal dining room, 200 amps, skate, canoe, swim in your backyard. Close to park, only $59,900. Exclusive.



COUNTRY! 3-bedrooms, country kitchen with walk-in pantry, formal dining room, main floor family room, has hardwood floors, cathedral ceilings, patio doors to wraparound deck. Priced at $79,800. Motivated vendor! Call for a private showing. MLS



FARM, 4 BEDROOM HOUSE, wood stove in sunken family room, fireplace in living room, pine kitchen, large detached workshop plus small barn. Located 4 miles off Hwy 417. Excellent commuting to Montreal/Ottawa. $109,900 MLS

M. Jean Cameron Real Estate Ltd.
Serving the community for over 35 years
All Our Listings are M.L.S.
ALEXANDRIA OFFICE (613) 525-3039

FOR A GOOD SELECTION OF HOBBY FARMS from $79,900 to $179,000, call Ewen.

MAKE US AN OFFER on this 3 bedroom home with small barn, on 5.6 acres.



EWEN McLEOD
Sales Rep
525-2479

FIRST TIME HOME BUYERS! Interest rates are the lowest in more than 30 years and with down payments of 5%, home ownership has never been more affordable than it is right now. Find out how you can buy a home of your own for the same,or less, than your monthly rent payment and build up equity for your future.

Call Mavis for an appointment. You'll be glad you did!



MAVIS FLETCHER
Sales Rep.
874-2761

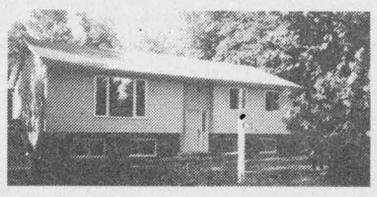

$3,195 down payment.
Approx. $400 per month



$4,245 down payment.
Approx. $540 per month

2 STOREY HOME, 3 bedroom, in Moose Creek. New price $61,900. A-114

3 BEDROOM BUNGALOW north of St. Isidore, reduced to $59,900. A-19

HOBBY FARM, large renovated house. Asking $159,900. A-15

ROXBOROUGH TWP 47,88 acres - $38,000,
10 acres - $27,000

LOT IN GLEN ROBERTSON, $6,000. A-50



LUSIA JASIEWICZ
Sales Rep
525-2044

160 ACRE HOBBY FARM: 4 br. brick home on hilltop setting, large barn, outbuildings, inground pool, paved drive.

For $89,900 you can buy this large farm house on a 1 acre lot. Features include eat-in kitchen, Dr, LR, 4 BRs, all original mouldings and stairway and full veranda.

EXECUTIVE STYLE BUNGALOW on Chapel Rd., 3 acre lot. Fully finished basement.



BILL SHIELDS
Sales Rep.
346-0026

OPEN HOUSE
Saturday, October 12, 2 to 4 p.m.

KENYON DAM RD - Just 1 mile west of Alexandria on Hwy #43. Come and see this 7 room family style home. Extremely well built to R-2000 standards. Your host is D.A. MacMillan. Asking well below replacement cost at $159,900. 14 acres of land



THE BONNIE GLEN IS SOLD - CONGRATULATIONS TO NEW OWNERS, DOUG AND CONNIE HOWES.

If you're thinking of holding an event of any kind, be sure to book the Bonnie Glen with Doug and Connie. Good luck to Marcel and Jeannine Lanthier as they take life a little easier!





D.A. MacMILLAN
Sales Rep.
525-4323

For Sale/To Let

DUPLEX, gas heat, separate gas and hydro metres, parking, new windows and doors, both apartments rented, mortgage available, Alexandria, $69,900. Tel. 347-3383. 29-tf

OFFICE space, Lancaster, Main Street store front, air conditioned, available immediately. Ideal for an accountant, lawyer, financial advisor, real estate, etc., $400 per month, all inclusive. For more info. call 525-4098. 29-tf

FOR rent: New 2-bedroom country bungalow with new high efficiency oil furnace, $600 per month, plus utilities. References. Tel. 525-2473. 39-4p

Real Estate

For Sale/To Let

FOR sale or RENT: Duplex, Village of Finch, large lot, parking, appliances. Live in one, rent the other. Tel. 613-346-2120 for information. 41-4p

BUNGALOW house for sale in Alexandria, 4-bedroom; also, household items and appliances. Tel. 525-1508 call after 6 p.m. 41-3p

2-BEDROOM house in semi-rural area, available now. References required. Tel. 525-2969. 41-3p

FOR rent: Apartment at Dalkeith, 4-1/2 rooms, oil heating, $425, shop 1200' negotiable, available Nov. 1, 1996. Ask for Jean-Yves. 40-2c

3-BEDROOM house for rent, available Nov. 1, fireplace for propane gas heat, $675 + utilities. Tel. 764-2036. 40-2p

PRISTINE log home, new, 3 bedrooms, 2 baths, overlooking Laurentian mountain lake, 25 miles from Hawkesbury. Terms lease/purchase. Tel. (613) 525-3571. 40-2p

MOBILE home for sale, 2 bedrooms, plus 2 bedroom and workshop addition, rented property in Alexandria, terms available. Tel. 525-3571. 40-2p

MAXVILLE: Large 5-bedroom house available imm., $650/mo., option to buy. Tel. 525-0646. 40-2p

3-BEDROOM 2-storey house, 2 bathrooms, Lancaster area, available immediately. Tel. 347-3749. 41-3p

FOR rent: 2-bedroom mobile home, near Avonmore, available immediately. Tel. 346-5444. 41-1p

2-BEDROOM duplex in Lancaster village rent. Good location for seniors, close to stores and post office. Tel. 347-2045. 41-1p

GLEN Sandfield: 3-bedroom house, propane furnace, newly painted. Available Oct. 15 at $400. Tel. 347-7244. 41-1c

COMMERCIAL space for rent, 860 sq. ft., 68 Main St., Alexandria, $600 per month, available immediately. Yvon Lafrance, 525-2716. 41-2p

2-BEDROOM house for rent, 121 Kenyon Street West, Alexandria, $550, hydro included. Tel. 525-3852. 41-2c

MOBILE home fo rent, Maxville area, 2 bedrooms, partly equipped, private drive, storage shed, $450 plus utilities, no pets, available Dec. 1. References, first and last in advance. Tel. 538-2298. 41-1p

FLORIDA: For rent, Clearwater Mobile Park, 1 bedroom, glass-in Florida room, carport, non-smoking, no pets, 3 to 4 months, minimum. Tel. 931-2559. 41-1p

Apartments

DALKEITH village, 2-bedroom upstairs apartment, heated, hot water, available now, $350 per month. Tel. 1-514-367-5534. 41-2p

2-BEDROOM apt. for rent, Alexandria, completely renovated. Available immediately. Tel. 525-2452 after 4 p.m. 41-2p

Real Estate

Business Opportunities

GREAT family business for sale. Rare offer: Serving construction equipment sector, 20 years of experience. No competition, computerized, $60,000 negotiable. Inventory extra, partial or complete. Confidential info. Fax 525-5043. 39-tf

LOOKING for a self-motivated individual interested in establishing a personnel placement (permanent and temporary) service in Alexandria-Hawkesbury area. Interested parties contact Bryan at 613-936-2728. 40-3c

Apartments

1-1/2 BEROOM, corner of Bishop and Lochiel, Alexandria, good location, clean, bright, large apt. with fridge and stove. No lease required. References required. quiet. Tel. 525-4321, days and 525-4487 nights. 40-2c

2-BEDROOM apartment for rent, centrally located, Alexandria. Tel. 347-3752. 40-2c

ONE person basement furnished apartment, central location in Alexandria, toilet, bath, shower, parking and utilities included $375. Available immediately. Tel. 525-3571. 40-2p

MAXVILLE, clean, carpeted, oil heated, 3-bedroom, private entrance, $400 per month. Tel. 527-1771 or 527-1304. 41-2p

73 Main St. S., Alexandria, 2-bedroom semi, 2 baths, $650/mo. Utilities included. Available immediately. Tel. 613-592-1624. 41-tf

MAXVILLE, one bedroom ground floor, excellent apartment for senior, electric heat, $400 per month. Also basement apartment, clean, carpeted, $275 per month. Tel. 527-1771 or 527-1304. 41-2p

1-BEDROOM apt., heated, air conditioning, available immediately. Tel. 525-1040. 41-1c

ALEXANDRIA, 2-bedroom apartment on MacDougall Ave., main floor bachelor on Bishop St., available immediately. Tel. 525-3694. 41-2p

ONE bedroom upstairs apartment on Main St., with fridge, stove and curtains. Available immediately, $290 per month. Utilities not included. Tel. 525-4056. 41-2p

APARTMENT to rent in Alexandria. Tel. 525-1518. 41-2p

SMALL one bedroom apt. in Alexandria, stove and fridge. Tel. 347-2837. 41-2p

2-BEDROOM apartment for rent, centrally located, Alexandria. Tel. 347-3752. 41-2c

2-BEDROOM apt. for rent, stove and fridge, $450/mo. + utilities. Bellevue Apts. Tel. 525-3008. 41-2p

SENIORS' SPECIAL Sunny main floor renovated 2 bedroom apartment with washer-dryer hook-up $429 mon.; main floor renovated bachelor apartment with fridge and stove $319 mon.; one step up to one bedroom apartment with fridge and stove $379 mon.; renovated main floor 3 bedroom apartment with southern exposure and laundry room $529 mon.; all apartments incude free hook-up to TV antenna system. Tel. 525-5987. 41-1c

Real Estate

R. Vaillancourt
REAL ESTATE - IMMEUBLES
TEL: 613-525-3419 • 405 Main St. S., Alexandria
"SERVING GLENGARRIANS FOR OVER 35 YEARS"

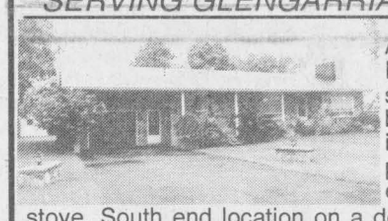

ALEXANDRIA town "TO SETTLE AN ESTATE".Quality built 3 bedroom stone and brick home offering 3 baths, spacious country kitchen, living room and dining room as well as professionally finished basement with extra large family room with wood stove. South end location on a double lot with large back yard. MLS PRICED TO SELL. MOTIVATED VENDORS

ALEXANDRIA town, north end location, 3 bedroom multi-level brick home finished basement, built in garage. Exclusive.

ALEXANDRIA town 3-4 bedroom brick home, finished basement, double car garage, inground pool and much more. PRICED TO SELL.

ALEXANDRIA town, full 2 storey 3 bedroom brick home, gas heat, extra spacious lot with Garry River frontage.MLS



ALEXANDRIA area country almost-new energy efficient 3 bedroom quality built home off master bedroom with ensuite (Jacuzzi), oak floors, fully finished basement, extra space entertaining deck leading to a new above ground pool. This home is located close to town on paved road on a 1.7 acre hilltop site with southern exposure. MLS PRICED FOR IMMEDIATE SALE and POSSESSION.

ROYAL LEPAGE
Aim Higher TM
301 Military Rd., Lancaster



Claire Secours-Rickerd
Assoc. Broker
Robert Rickerd
Sales Rep.
Bus: 347-1469
Res: 874-2392
"Working Two-Gether For You"

OPEN HOUSE
Sunday, Oct. 13, 1-3 p.m.
21098 COUNTY RD. 25, GLEN NORMAN HAMLET

READY TO MOVE IN. Immediate possession. Tastefully decorated Walkout basement. Private backyard. $84,900.

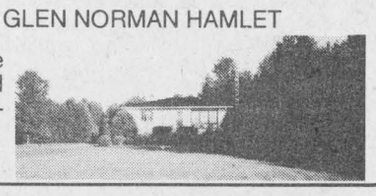



FIRST TIME ON THE MARKET! Quality built, immaculate, oak cupboards and oak countertop. Low maintenance. Detached insulated garage. Extra large town lot. $79,900.

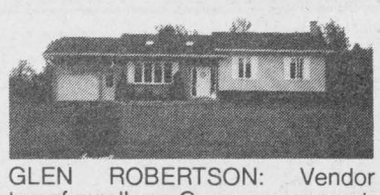

GLEN ROBERTSON: Vendor transferred! Open concept, bleached maple floors, cathedral ceiling, skylights, entrance from garage to basement. $124,900.



COUNTRY PROPERTY east of Glen Robertson. 6.5 acres, 2-yr-old bungalow. Oil heated. Hardwood floors, detached garage. $109,900.



REDUCED! TRY YOUR OFFER! Only $69,900 for this duplex on 3.1 acres just 2 miles north of Alexandria. New septic and well. Oil heated. Great as an investment or live in one unit and the rent from the other unit will help pay your mortgage. Financial assistance available. Call us for more info.



REDUCED! MOTIVATED VENDOR! immediate possession. Freshly painted and new flooring. Walkout basement. Sun room and spacious side entrance. 6 acres, pond, trails, total privacy. $69,900.

RARE FIND: Create your own hobby farm. 19 acres of mature trees, high building site, trails and watch the beautiful sunsets. Only $34,900.

Apartments

2 and 3 BEDROOM apartment, fridge and stove, heating, hot water incl., washer/dryer, parking and renovated. Tel. 525-3311 or 874-2004, 525-2125. 35-tf

2-bedroom apartment available immediately, gas heating. Tel. 525-1330 or 525-0996. 3-tf

FALL SPECIAL – Senior Citizens 10% discount. Alexandria – 1 and 2 bedroom apartments available in a beautifully renovated older building from $440/month, utilities extra. References and first and last month required. Tel. 525-5118. 16-tf

1-BEDROOM apartment, fridge and stove, available immediately. Tel. 525-1330. 25-tf

1-BEDROOM and 2-bedroom, for viewing call Levert's Mainway Taxi. Tel. 525-2338, c/o J. P. Levert. 29-tf

2-BEDROOM upstairs apartment, $400; 1 bedroom upstairs $325; 1 bedroom 1st floor apartment $390; utilities extra. Available immediately. Tel. 525-1955. 33-tfc

ONE and 2 and 3-bedroom apartments, fridge and stove, heating, hot water incl., washer/dryer, parking and renovated. Tel. 525-3311 or 874-2004, 525-2125. 36-tf

ALEXANDRIA: Available Oct. 1/96, large upstairs 1 bedroom apt., Main St. location, washer/dryer hook-up and heated, $410 per month, first and last in advance. For further info. call 525-4098. 37-tf

LANCASTER: 2-bedroom apt., carpeted, fridge, stove, $395 plus utilities, 1st and last month required, available immediately. Tel. 347-3684. 41-5p

1-BEDROOM apt., renovated, parking, $260/mo. + utilities. Available immediately, Alexandria. Tel. 525-1939. 39-tf

2-BEDROOM apt. for rent 2 miles north of Alexandria, $400 monthly + utilities. Call after 6, 525-3046. 39-3p

2-BEDROOM apt. on Boundary Road East, Alexandria, private driveway, heating included, available Nov. 1. Tel. 525-4008. 40-3p

BASEMENT apartment for rent, $425 month, utilities included. Available Nov. 1/96. Tel. 525-1280. 40-2p

CENTRALLY located 2-bedroom apartment, carport, utilities included, also cable (except phone). Seniors welcome, $625 monthly, available Nov. 1/96. Tel. 525-3789. 40-2p

2-BEDROOM ground floor apartment, $430, washer and dryer hook-up, suitable for seniors. Available immediately. Tel. 525-1955. 41-tf

3-BEDROOM apartment for rent, upstairs, in Alexandria, available Nov. 1/96, $400 plus utilities. References required. Tel. 347-2837. 40-2p

NOW available, 1 bedroom basement apt., Apple Hill. Everything included for only $450/mo. Tel. 514-967-7576. 40-3p

1-BEDROOM apt. furnished or unfurnished. Available immediately. 1 km south of Green Valley on Hwy. 34. Call after 6 p.m., 347-2889. 40-tf

GROUND floor, large 2-bedroom apartment, w/d hook-ups, basement, centre town, available Nov. Tel. 525-2132. 40-tf

LANCASTER: 2-bedroom apt., available immediately, $439 plus util. on Queen St., washer/dryer in building. Large and quiet. Please contact Scott, 525-4321. 40-2c

1-BEDROOM ground floor apt., available immediately. Tel. 525-3363. 40-4p

2-BEDROOM apt. for rent, Moose Creek, available De.c 1. Tel. 538-2268 after 5 p.m. 41-2p

RECENTLY built spacious, 2 bedroom apartment with washer-dryer hook-up, 2 patio doors $529 mon; bachelor apartment with fridge and stove utilities included, $429 mon; 1 bedroom fridge and stove $349 mon; renovated 3 bedroom apartment $529 mon; renovated 2 bedroom apartment with fridge and stove $429 mon; all apartments include free connection to TV antenna sysem. Tel. 525-5987. 41-1c

2-BEDROOM
in Alexandria
Upstairs
All utilities included
Available immediately
$550/monthly
525-1782 40-tf

Garden Centres

COMPOST for sale, 100% natural from cow manure. By the bag, trailer, or bulk delivery possible. St. Telesphore, 514-269-2599. 39-4p

Landscape Evergreens
Your Choice - Dig Your Own
$11 - $18 incl. taxes
Some $5 specials
931-2939
Glenlomin Farm
Corner of Glen Rd. and Cashion Side Rd.
Bette and Dale Miller 41-4c



Apples For Sale
Lobo, McIntosh, Empire, Cortland
Fresh Apple Juice
Fritz Muller
Ste. Justine Orchard
3311 - 4th Rang
Ste. Justine de Newton, Quebec
1 km west of Rte 325
Tel.: (514) 764-3440 41-tf

Produce

FIREWOOD: Don't wait for the snow to fly, if you want your firewood dry! Hardwood $45, mixed $35, soft $25. Call 347-3178, 8 a.m. to 8 p.m. don't delay, ask for Ray today!. Yes, we deliver! 37-8p

FINE split cedar kindling, 88 lb. bag size, delivered to your door. Call Bob, 936-2423. 38-4p

HARDWOOD flooring maple-ash V-joint cedar pine butternut, also specialty orders; dry firewood maple ash birch split and delivered $45 per cord; also hardwood slabs $20 per bundle. Tel. 528-4262, 528-4776 or Alex Robertson. 38-4p

DRY mixed hardwood, 15"-17" for sale. Tel. 525-1028. 39-4p

FREE use of about 100 arable acres Kenyon 9, serious steward of land wanted, long-term preferred. Weekdays 1-800-845-6515 and evenings 514-272-8394. H. Becker. 39-3p

LAND for rent: 60 acres cleared, clean fields, easily accessible from Power Dam Road and Eigg Road, north of Alexandria. Mark. Tel. 525-1703. 40-2p

25 acres corn for high moisture, St. Isidore area. Tel. 613-524-5380 after 7 p.m. 40-2p

WANTED: Hay suitable for horses. Preferred small square bales, but open to other. Tel. 936-2132. 41-1p

DRY shell corn for sale. Tel. 347-2244. 41-1c

WILD GINSENG
We buy and pay good price
Tel: (514) 451-0835
after 6:00 p.m.
If no answer
please leave message 37-10p

BALED WOOD SHAVINGS
and
SAWDUST
for bedding
Roy MacMaster
Tel: 525-3396 38-4c

Garden Centres

Marlin Orchards & Garden Centre
Fresh Picked
APPLES
Trees, Shrubs,
Evergreens, Perennials
20%OFF
Hwy 2, 2 km west of Summerstown Rd
931-1213 31-tf

Gauthier's Greenhouse Garden Centre
COMPLETE GARDEN CENTRE
We have a great supply of trees, shrubs, evergreens and perennials at
20% to 50% OFF
Gift Certificates Available
Fall Supplies Also In Stock
Ass't. Fall Bulbs are here!
RR #1, CURRY HILL
347-2237 36-tf



Apples For Sale
Pick Your Own
Fresh Apple Juice
Fritz Muller
Ste. Justine Orchard
3311 - 4th Rang
Ste. Justine de Newton, Quebec
1 km west of Rte 325
Tel.: (514) 764-3440 35-tf

APPLES and PUMPKINS
WHITE POTATOES
AVONMORE BERRY FARM
1 mile north of Avonmore
(Corner Avonmore Rd. and Fourth Rd.)
Hours: Tues To Sat - 9-6,
Sun - 9-5
CLOSED MONDAYS
346-5414 (tape)
346-2336 41-1c

PÉPINIÈRE Chemin RIDGE Road NURSERY
Shade • Fruit And Ornamental Trees
5398 County Road 10, Fournier, Ont.
Michael H. Villeneuve (613) 527-2753
Michael A. Villeneuve Jr. (613) 524-3199
FALL SPECIAL
FREE DELIVERY 40-2P

Produce

FIREWOOD
FOR SALE
Mostly Hard Maple
$50/Cord Delivered
Call after 5:30 p.m.
Ewen MacMaster
527-3025 39-3p

Poultry/Livestock

EMUS, Emus, Emus – Strong and healthy, coming 2 years old, $500/pair. Proven breeders, 85% fertility, $1,200. Tel. 519-485-7140. 40-3p

HEREFORD bred heifers, purebred and grade. Tel. 528-4505. 40-2p

FOR sale: Muscovy ducks, young turkeys, broiler chickens, house rabbit with cage, young bull and rabbits. Tel. 525-4678 after 2. 40-2p

2-YR.-old Scottish Highland bull for breeding, 3-year-old cow with 3-month old calf. Tel. 613-527-5566. 41-2p

GRADE Holstein heifers, ready to breed, ducks, 6 weeks old. Peter D. Jack, Maxville. Tel. 527-5596. 41-1p

SHEEP flock reduction, Romney purebred. Pair $375. Dorset/Hampshire ram and ewes, $125. Tel. 528-4527. 41-1p

HOLSTEIN registered bull for sale, $2,000. Tel. 527-5737. 41-1p

AVAILABLE box stalls to board horses. Exercise area, nice riding district. 10 minutes north of Cornwall. Tel. 936-2132. 41-1p

NOW TAKING ORDERS FOR
THANKSGIVING
TURKEYS
FRESH OR FROZEN: $1.75/lb
also
FRESH FROZEN CHICKENS $1.50/lb.
JACK HAMBLETON 41-1p
525-1422 or 874-2680

NEEDED
HOLSTEIN DAIRY COWS
Freshening in one month
Holstein heifers pregnant
6 to 8 months
Open heifers ready to breed
JASON MALONEY
St. Andrews
(613) 937-3338 40-15p

CATTLE WANTED
Will Buy Crippled or Disabled Animals
I WILL PAY $50 DEPOSIT IN ADVANCE WITH VET CERTIFICATE
Fern Richer
Crysler,Ont. K0A 1R0
(613) 987-5344
Permit #0505 15-tfc

Work Wanted

WOULD love to care for your child/ren in my day care. I am bilingual, non-smoker and dedicated with many years of expereince if you would like to visit call at 525-5248. 40-3p

SANDY'S daycare: Experienced, in-town, non-smoking care giver has immediate openings. There is plenty of outdoor play, creative activities, nutritious meals and plenty of T.L.C. References available. Tel. 525-2535. 40-2p

WOULD paint indoors and/or outdoors for very reasonable price. Call Claude. Tel. 525-0340. 41-1p

Help Wanted

MONEY SHOULD NOT BE SENT TO ANY COMPANY OFFERING EMPLOYMENT. LEGITIMATE COMPANIES DO NOT CHARGE POTENTIAL EMPLOYEES FOR A JOB. IF YOU FIND AN ADVERTISER IN THESE COLUMNS REQUESTING SUCH A PAYMENT, PLEASE CALL 525-2020 AND LET US KNOW IMMEDIATELY.

WANTED: Keyboard person for Sunday mass at Martintown. Tel. 528-4505. 40-3p

FULL-TIME person to work on dairy farm, Maxville area. Tel. 527-5426. 41-1p

WANTED: Experienced full-time dairy farm hand in Lancaster area. Please write Box E, The Glengarry News, Box 10, 3 Main Street, Alexandria, Ont. K0C 1A0. 41-1c

MacEwen Highland Truck Stop
GAS ATTENDANT NEEDED
Must be available for all shifts.
Apply in person only
1515 Highland Road 41-1p

Services

LAWN furniture, garden trellis, custom wood signs, wood crafts, finished or unfinished. Bring in your patterns, big or small. We'll cut them out for you. Tel. 525-1120 – Eric. 31-tf

COMPOST for sale, 100% natural from cow manure. By the bag, trailer, or bulk delivery possible. St. Telesphore, 514-269-2599. 39-4p

I AM offering a book search service with Glengarry authors a specialty. Please contact Gordon Winter, Maxville at 527-2888 with your requirements. 39-3c

SHOCK to the System DJ Mobile Disco. For any occasion. Call Stephane Gauthier, 874-2880. 41-1p

CAR oiling, $25, trucks $30. Lyn Proulx. Tel. 874-2508. 41-1p

ALEXANDRIA Mini-Storage: For all your storage needs; furniture, cars, boats, businesses. Starting as low as $25 per month. Call Alain Giroux, 525-5102 (res.) or 525-2128 (work). 41-tf

STORAGE available, vehicles, bicycles, etc., $150 seasonal. Tel. 525-4366. 41-2p

A & D RENOVATIONS
Painting, Carpenter Work
ABZ Driver
2-1/2 years USA
Looking for work
Tel: 347-3283 40-2p

SKYLARK
MOBILE DISCOTHEQUE
WEDDINGS, STAGS, PARTIES
Music for all Occasions
Tel: 525-5013
Jean Seguin 11-tf

Repairs and painting of barn roofs, house roofs and walls.
Also protective driveway coating.
Free Estimates
Danny Long
1 (613) 538-2212 15-tf

Is your yard ready for winter?
"THE LITTLE TRUCKER"
Will be ready to deliver to you 1 to 3 yards or less of
•Topsoil
•Gravel
•Stone Dust
•Mushroom Compost
Delivery available until Oct. 31 with a small dump truck.
Reserve now!
525-3412 40-2p

Help Wanted

CREG QUAY
FIRST COOK
5 Years Experience
30 Hours/week
$9.00/hr.
Fax C.V. to Chef Adel
(613) 347-7514 41-1c

Experienced Siding Crews Needed
to do new residential projects
Must have pump jacks and stage
Work available in Orleans and Ottawa
Call (613) 446-5181 41-2p

ALEXANDRIA NON-PROFIT HOUSING CORPORATION
100 St. George Street East
Alexandria,Ontario
K0C 1A0 - Tel: 525-5386
requires an
ADMINISTRATOR
who will be responsible for the day-to-day operation of the projects under its management. Reporting to the Board of Directors, the Administrator will be required to undertake the following duties:
- supervise staff and contractors, carry out all aspects of property management, administer the operating agreement with the Ministry of Municipal Affairs & Housing, prepare annual operating budgets.

This is a part-time position (20 hours/week) and allows some flexibility. Applicants should have some administrative and bookkeeping experience. Property management experience and bilingualism will be considered an asset.
Interested applicants should forward their resumes to:
Alexandria Non-Profit Housing Corporation
100 St. George St. E.
Alexandria,Ont. K0C 1A0
Attention: Administrator Hiring Committee
Deadline for applications: October 15,1996 at 2:00 p.m. at the above address. 41-1c

Services

SEE THE EXPERTS AT



GREEN VALLEY VITRERIE • GLASS LTD
GREEN VALLEY
525-2704 43-SPK

ATTENTION FARMERS
Are you ready for fall tillage?
GREEN MEADOW FARMS
offers
Custom Plowing
to help manage your plowing needs
Discount rates for large acreages
Call Alan at
(613) 346-0420 or
Fax him at
(613) 346-0523
for a free estimate 41-1p

FOR SALE
QUALITY SCREENED TOPSOIL
MIXED WITH COMPOST
U Pick Up or We Deliver - Dealers Welcome
THEO WILLEMS EXCAVATION LTD.
RR #2, St. Eugene, Ont. K0B 1P0
(613) 674-5526, Fax: 674-2712 19-tf



PETER KILPATRICK
Concert Piano Tuner - Technician
•Quality tuning and regulating
•Minor repairs to complete restorations
•Used pianos bought and sold
•Moving and dismantling • Appraisals
Over 25 years experience
Serving all of Eastern Ontario
New # - Tel: (613) 346-0460 28-tfc

Auctions/Notices

BIRD AUCTION
Centre d'Action - St-Anne de Prescott, Ont.
SATURDAY, OCT. 12 at 9 a.m.
Waterfowl, Poultry, Rabbits, Pheasants, Cage Birds
Info call: Inter Provincial Bird Association
(514) 562-6215
Heated Hall - Canteen 41-1p

AUCTION SALE
for Fred Townsend, 3178 Rue Principale,
Ste Justine de Newton, PQ
Saturday, Oct. 12 at 10:30 a.m.
TO BE SOLD

FURNITURE: McClary elec. Range; kitchen set with 4 chairs; wooden kitchen set; double bed and dresser; single bed; 2 bedroom sets (dble beds); 2 living room sets (1 in oak with chairs); dishes; 5 picnic tables; 1950s table; swivel desk chair; desk and chair; buggy wheel table.
RIDING EQUIPMENT: Double pony harness; single horse harness; bridles padding for small horse; assortment of harnesses; 2 English saddles; western saddle; pony saddle; many leaders; blanket; 4 pony Carousel; buggy pole; 3 buggy shells.
ANTIQUES: Rolltop desk; bookcase with 3 glass doors; rocking chair; school desk; trunks.
MISCELLANEOUS: Stuart animal trimmer; lumber (2x4 and 2x6); 15 sheets of 12' tin; wire; assorted gates; 2 hay elevators with motor; stepladder; 100 bales of 1995 hay; tools; 220 V heater; Homelite ST-385BC weedeater; large animal cage; plastic hen cage; skillsaw; lawnmower; work bench and armoire; cart; trunk; buggy top; wooden wheel; garden tools; tin and steel feeder; steel feeder for square bales; 16' factory made gates and many other items of interest.
TERMS: Cash or cheque with ID

ENCAN TI-ROUGE AUCTION
GILBERT LANTHIER (TI-ROUGE)
BILINGUAL AUCTIONEER
Ste. Anne De Prescott, Ont.
Tel. and Fax: (613) 674-5479
Canteen • Everyone Is Welcome! 41-1c

Fill Your Quota Sale
and
Open Heifer Sale
at FAWCETT CATTLE SALES
2 miles south and 2 miles west of Winchester
30 fresh cows and heifers; 60 open Purebred and Grade heifers and calves; 2 Service Age Bulls
Thursday, October 17 at 12 noon

From Ed Rose: 6 fresh purebred heifers with full pedigrees.
From Sunnylodge Farms: a fresh Prelude, Leukosis free, from a VG Dam with 211-224-227, 2nd Dam Ex.
From Leela Holsteins: a fresh VG Starmaker with over 180 BCA; also a GP 2nd calf heifer from an Ex. Dam.
From Rivermead Holsteins: a fresh Lincoln heifer from a VG 88 Dam with BCA 190-162-182.
From Hendercroft Farms: 2 fresh 2nd calf heifers with full pedigrees
From Sandy Crest Holsteins: 16 month old Astre son from 3 generations of Ex. star Brood cows.
From Winright Farm: 20 head of deep pedigreed open heifers and calves with high production, sired by bulls such as Lindy, Stardust and Charles. Some of these out of as high as 9 gentions of VG and Ex. dams.
Flash: After a lot of arm twisting the Enrights have decided to consign the first prize September calf and Reserve Jr. Champion at Grenville B&W. Also the first prize September calf and Reserve Grand Champion at the Dundas County 4-H Show. Sired by Supersire from a VG Inspiration Dam.
Sale managed by:
RALPH FAWCETT - (613) 774-5710
Sale Arena: (613) 989-5554 41-1c

Little things mean a lot!
Don't give it away – sell it! Affordable person-to-person ads reach thousands of readers.
Cash in with great results in our classifieds.

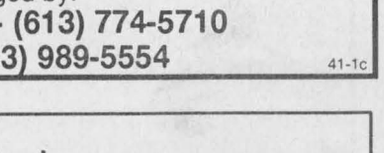

J.P. AUCTION

Jean Paul Dion, prop.
Bilingual Auctioneer
Tel: (514) 562-2856
Fax: (514) 562-4951
South Western Ontario School Auctioneering Diploma
37-5c

AUCTION SALE / ENCAN

Store Liquidation - New and Used - at Bonnie Glen Hall, Hwy 43, 4 km west of Alexandria
RAIN or SHINE (Inside) - 700 items or more!
SATURDAY, OCT. 12 at 12:30

Lots of furniture, dressers, etc.; Patio tables; picture frames; flower vases; ornaments; lots of dishes; bread machine; pots and pans, etc; lots of toys and stuffed toys; slides; children's clothing; gloves; slippers; bed linen, etc.; halogen fixtures; ceiling fans; lamps; baby monitor; telephone; radio; tools; welding torch; wrench, etc..
Office supplies: chairs; filing cabinets; desk lamps; etc. Lots of school supplies; toilet; pedestal sink.....LOTS MORE!
Not responsible for accidents - Cash or cheque with ID
Auctioneer: NORMAND DENIS (613) 524-5669 41-1p

LEXANDRIA NON-PROFIT HOUSING CORPORATION
100 St. George Street East
Alexandria,Ontario
K0C 1A0 - Tel: 525-5386

TENDER

The Alexandria Non-Profit Housing Corporation is requesting proposals from local contractors for snow removal at its two locations.
Interested contractors should indicate the following:
- charge per snow removal (at each project)
- insurance (WCB and Liability)
- references

Please submit,not later than October 16,1996 - 4:00 p.m. to:
Alexandria Non-Profit Housing Corporation
100 St. George St. E.
Alexandria,Ont. K0C 1A0
Attention: Administrator
41-1c

REAL ESTATE AUCTION

4885 Proctor Road, RR #1 Williamstown
SATURDAY, OCT. 19 at 3:00 p.m. sharp!

TO BE SOLD: Good solid 925 sq. ft. 2 bedroom bungalow on a private 2.85 acre hilltop lot. Plenty of mature trees, good drilled well, approved septic system.
It WILL BE SOLD on the above date subject ONLY to a minimum bid of $39,000.00. IMMEDIATE POSSESSION IF DESIRED
TERMS: $1,000 deposit - Balance due on closing on or before November 29/96.

OPEN HOUSE
Saturday, Oct. 12, 1 to 3 p.m.

Directions: Go east of "The Ruins" at St. Raphael's on Cty Rd. 18, approx. 1 km. Turn south on Proctor Rd. approx. 1 km.
Auctioneer/Realty Broker
CARSON CHISHOLM AUCTION SERVICE
St. Andrews West - 937-0201 41-1c

AUCTION SALE

CONTENTS OF MOUNT CARMEL, ST. RAPHAEL'S ONT. (5 miles east of Martintown, Cty Rd. 18 or 3 miles west of Brown House, Hwy #34)
Thursday, October 17 at 10:00 a.m.

Garland gas stove with charcoal grill, dble oven/hood, 5-yrs-old; refrigerated stainless steel salad bar; stainless steel 2 tier work table; steam table with 6 serving trays; 3 sink basin stand with pot shower; Kenmore food blender; savory rotating toaster; Kenmore comm. food mixer; 3 tiered comm. metal trolley; upright freezer, 3 chest freezers; storage cupboards; commercial Wascomat Junior W74 double loader washer; Harco comm. gas dryer; water coolers; metal cabinets; pots and pans; Ironstone dishes; Cannon NP 150 photocopier; single and double wardrobes; Captain's beds; examining table; weigh scales; metal lockers; gym equipment incl. Proline home gym, 200 lb. cap.; punching bags; steppers; Lindsay upright piano; cafe tables; Surrey pool table; air conditioners; church pew; cafeteria tables; 20' pine benches; tools including table saw; Makita mitre saw; maple matching sofa and love seat; 3 pce sofa, love seat and chair; stacking charis; industrial heaters; 1991 12 passenger van fully loaded, safetied; Tecumseh 10-28 snowblower; other misc. articles.
TERMS: Cash or acceptable cheque - Canteen
Mt. Carmel or auctioneer not responsible for loss or accidents
FLORA GRANT DUMOUCHEL AUCTION SERVICE
INGLESIDE, ONTARIO 537-2925 41-2c

TENDER FOR SNOW REMOVAL

For the services of snow removal during the 1996-97 winter season on the property of the
GLENGARRY MEMORIAL HOSPITAL.
Tender should state the size and nature of equipment to be used.
Prices should be quoted on an hourly basis.
Further details, if required, may be obtained from the undersigned.
Sealed tender to be submitted not later than 12:00 noon, Friday, October 18, 1996 and marked "TENDER".
Lowest or any tender not necessarily accepted.
Kurt Pristanski, Chief Executive Officer
GLENGARRY MEMORIAL HOSPITAL
Alexandria,Ontario K0C 1A0
Phone: 525-2222

APPEL D'OFFRES POUR LE DÉNEIGEMENT

Des soumissions sont demandées pour le déneigement de la propriété de
L'HÔPITAL GLENGARRY MEMORIAL HOSPITAL.
au cours de l'hiver 1996-97. La soumission devrait préciser la taille et le type de matériel qui sera utilisé. Les prix doivent être établis sur une base horaire.
De plus amples renseignements sont disponibles auprès du soussigné.
Les soumissions scellées doivent être reçues avant midi le vendredi 18 octobre 1996. Elles doivent porter la mention "SOUMISSION".
La soumission la moins élevée ou toute autre soumission ne sera pas nécessairement celle qui sera acceptée.
Kurt Pristanski, Directeur général
HÔPITAL GLENGARRY MEMORIAL HOSPITAL
Alexandria,Ontario K0C 1A0
Phone: 525-2222
41-1c

AUCTION SALE

Mr. Angus McFarlane,
2 Kennedy Street, Apple Hill, Ont.
Saturday, October 19 at 10:00 a.m.

Drop front desk with 3 drawers; glass door china cabinet; Queen Ann armchair; pedestal one drawer table; two Edwardian armchairs; oval coffee table; end tables; Indian wool 11'5"x13'x9" carpet; German area rug; mirrors; 2 drawer oak work table; desk; floor lamp; mantle clock; Jacobean table lamp; Victorian oak coal scuttle; dining table and 6 chairs; bookcase; double bed, matching dresser and chiffonier; double bed, dressing stand, 4 dr. dresser and 2 night stands; TV; wicker settee and 2 chairs; large oval mirror; Ironstone dishes; vacuum; oval pedestal kitchen table; 1985 Thunderbird, 129,000 km, 3.8 engine, air conditioned. There are very few small items so please be on time.
TERMS: Cash or acceptable cheque - Canteen
HOUSE IS FOR SALE - OPEN HOUSE DAY OF SALE
FLORA GRANT DUMOUCHEL AUCTION SERVICE
INGLESIDE, ONTARIO 537-2925 41-2c

VACANT LAND AUCTION

On site: Conc. 8 Rd. - Part of Lot 19, Twp. of Lancaster. 6 km west of Quebec border midway between Glen Norman and Glen Nevis, 5 kms north of North Lancaster
SATURDAY, OCT. 19 at 1:00 p.m. sharp!

TO BE SOLD: Secluded 15.28 acre bush lot - severed and surveyed - 740 ft. frontage, lots of white pine.
This property WILL BE SOLD subject ONLY to a minimum bid of $7,500.00.
TERMS: $1,000 deposit - Balance due on closing on or before November 29/96.
Directions: From Green Valley (Hwy 34) go east 6 km on Cty Rd. 25 to Glen Norman then south 2 km to 8th Conc., east 1 km to site or go north of Glen Nevis 2 km to 8th Conc. then west 1 km to site.
Auctioneer/Realty Broker
CARSON CHISHOLM AUCTION SERVICE
St. Andrews West - 937-0201 41-2c

ANTIQUE AUCTION SALE

St. Mary's Centre, Williamstown, Ontario
Thanksgiving Monday, October 14
at 10:00 a.m.

Royal Bayreuth including musician scene, hunting scene, toaster Cavalier, pastoral scene; carnival glass including Northwood wide panel marigold epergne; Mary Gregory glass; Nippon vases; Moorecroft; Mailing pces; Royal Doultons; Ironstone; press glass; coal oil lamps; wall, ginger bread and steeple clocks; crocks; coll. of button hooks; goblets; milk bottles including East Side, Rivermeade, Mount Royal, Good & Sons; mixing bowls; pictures and frames; lamps; Nazi helmet; bayonets; oak hoosier; oak comb. raised panel comb. dresser wardrobe; comb. china cabinet buffet; small one door cupboard; round oak table; blanket box; tilt top games table; 3 board top harvest table; dressers; Victrolas; table radios; 7'x7'7" pharmacy display case, glass sides, 4 drawers pill counters, square quarter cut oak table, 2 leaves; a few reproduction pces including harvest table, corner cupboard, jam cupboard, coffee table, hall table; other very interesting articles.
TERMS: Cash or acceptable cheque - Canteen
FLORA GRANT DUMOUCHEL AUCTION SERVICE
INGLESIDE, ONTARIO 537-2925 41-1c

Claverley Holstein Dispersal

for Clayton and Bev Pirie, Pakenham selling at HUGH FAWCETT AUCTION BARN (south side of Winchester Village, Winchester,Ont.)
FRIDAY, OCT. 18 at 12 noon

MASTER BREEDER HERD SELLS
COMPLETELY HOMEBRED TOP PROVEN SIRES USED.
O.D.H.I.C. TESTED, CLASSIFIED R.H.A. 170-163-170
SALE FEATURES: Claverley Hemliss by Lincoln Jr. 2-yr.-old, graded VG 86.Her dam VG 86 Jethro dau. She is fresh June 96 and rebred to Rudolph.
CLAVERLEY POT VG sells with 3 daus.
Poltuck by Kemp is Potential VG and sells calving in Oct.
Also "Potinee" by Matinee is potential VG and bred to Leader.
NOTE: This is a fine breeding herd with many generations of VGs in the pedigrees. Plan to visit the herd at home or at the sale arena. Outstanding heifers and calves.
Followed by
OCTOBER DAIRY SALE

Features: 20 bred heifers, open heifers and calves from Bill Lawrence, Spencerville - 20 springing and fresh cows and 2-yr-olds. 2 Service Age Bulls.
CONSIGNMENTS BEING ACCEPTED - contact:
HUGH FAWCETT AUCTIONS
Winchester,Ont. (613)-774-3363
Barn: (613) 774-1369 41-2c

ESTATE AUCTION

for Hélène and Roméo Rouleau, 22 Kenyon West, Alexandria, Ont.
Monday, Oct. 14 at 11:00 a.m.

TO BE SOLD at 2:00 p.m. by auction with RESERVED BID: 2 storey brick and stucco house, 5 bedrooms, dining room, solarium and detached garage, all on a large lot. **- ALSO TO BE SOLD:**
FURNITURE: Hot Point elec. range; Atlas freezer; Hot Point washer; mini dryer 110V; maple kitchen set; oak dresser and chair; bedroom set; single bed and 2 dressers; wall unit; living room set; hide-a-bed and chair; Lazyboy; 2 rocking chairs.
ANTIQUES: Red Cherry dining room set (table and 6 chairs, 1 Captain's chair); china cabinet and sideboard with curved drawers and bar; Maple bedroom set, double bed and 2 dressers; half moon table; cedar chest; Singer sewing machine; wicker basket; hat rack; dresser with mirror; corner stand; some Depression glass pieces.
MISCELLANEOUS: Filter Queen vacuum cleaner; birdcage; garden tools; stereo; B&W TV; cuckoo clock; stainless steel ashtray; gun rack; bookcase; frames; knick-knacks; 2 filing cabinets; dishes; cutlery; oak mirror.
TERMS: Cash or cheque with ID

GILBERT LANTHIER (TI-ROUGE)
BILINGUAL AUCTIONEER
Ste. Anne De Prescott, Ont.
Tel. and Fax: (613) 674-5479
Canteen • Everyone Is Welcome!
41-1c

REMEMBER
The Glengarry News Classifieds
for buying...selling...notices...

NOTICE
To Residents of Roxborough Township

Due to the October 14th, 1996 Thanksgiving Holiday, Garbage and Blue Box Pick-up on October 17th and 18th will be delayed one day.

NORMAL PICK UP	CHANGED TO
Thursday, October 17th	Friday, October 18th
Friday, October 18th	Saturday, October 19th

Ron Symington
Waste Management Coordinator
Township of Roxborough
538-2531 41-1c

NOTICE - ROAD CLOSURE
Township of Charlottenburgh

Please note that Nine Mile Road (from the Glen Falloch Road to County Road 18) will be closed effective October 15, 1996 at 7:00 a.m. until Friday, October 18th, 1996 evening.

CT CHARLOTTENBURGH TOWNSHIP
P.O. BOX 40, 19687 WILLIAM ST., WILLIAMSTOWN, ONT. K0C 2J0 41-1c

Notice
Township of Lochiel

Waste Site Glen Robertson will be open for FALL CLEAN-UP to residents:
SATURDAY,OCTOBER 12 - 9 a.m. to 4 p.m.
MONDAY, OCTOBER 14 - 9 a.m. to 4 p.m.
Cooperation with attendants directing recyclables to various areas would be appreciated. Tires will be charged for as follows:
$1.00 Car Tire
$2.00 Truck Tire, 20" rim size up
$5.00 Rear Tractor
Waste site identification card will be required to gain entry.

WASTE
Contractor will be enforcing the two to three bag weekly pickup. All waste must be in bags regardless of can use.

RECYCLABLES
All cardboard must be flattened and securely bound and in reasonable size bundles.
All paper must be put in clear bags or securely bound in reasonable size bundles.
By Order Lochiel Council - 525-3283 41-1C

CLASSIFIED MARKETPLACE

"Advertise Across Ontario or Across the Country"

BUSINESS OPPS.

GOVERNMENT FUNDS. Government assistance programs information available. For your new or existing business. Take advantage of the government grants and loans. Call 1-800-915-3615.

UNEMPLOYED, LICENSED ELECTRICIANS needed to accuracy test Hydro meters. Territories available throughout Ontario. Work from your own home. Small investment required. Fax resume to Meter Watch 1-905-707-8684.

HOT! HOT! HOT! VEND-A-MINT. Highest profits in the vending industry. Canadian manufacturer. Earn full time income, working only one day a week. Exclusive areas available. For a FREE brochure, phone: 1-800-661-1832.

HOME PARTY SALES - CHILDREN'S GAMES, educational products - Earn high commissions for part-time, flexible home-based business. For information and catalogues call Leaders In Learning! 1-800-609-7277.

SCHNEIDER'S POPCORN PARTIES. Exciting new system with increased profitability. Representative needed to market popcorn products. Interested in earning extra income/home based business call 1-800-665-6484.

ARE YOU A HOME-BASED BUSINESS producing gift items? Do you want your business to grow? The Fourth Ontario Creative Arts Show invites you to participate as part of Southex Exhibition's Toronto Spring Gift Show. Interested exhibitors must submit samples of their best work by November 27, 1996. There is a non-refundable jurying fee of $35.00 and an additional $150-200 for successful applicants to secure trade show space, which normally costs $750.00. For further information call 1-800-672-0103 or fax (604)854-3087.

CAREER TRAINING

LEARN AUCTIONEERING at the Southwestern School of Auctioneering. Next class November 16-22/96. Contact: Southwestern Ontario School of Auctioneering, R.R. #5, Woodstock, Ontario N4S 7V9 (519)537-2115.

AN EXCELLENT WAY to save money. Since 1975 students have been saving money with an INCOME TAX PREPARATION COURSE from U & R TAX SCHOOLS. Study at home in your spare time. For FREE BROCHURE, call: 1-800-665-5144, U & R Tax Schools.

EDUCATIONAL OPPS.

COUNSELLOR TRAINING Institute of Canada offers correspondence ceurses for the Diploma in Counselling Practise beginning this month. For a brochure phone Toll-free 1-800-665-7044.

FLEA MARKETS

CRAFT AND CHRISTMAS VENDORS. Come to the Barn in Peterborough for our unique Christmas Market. Nov. and Dec., weekends only. $300.00. Steve 1-800-335-8635.

HELP WANTED

JOCUS TOYS. New annual catalogue has just arrived. Over 350 quality toys, games, arts and crafts. 71% under $15. Consultants needed for home presentations, catalogue sales, fundraisers, etc. Call 1-800-361-4587, ext. 9379.

$10.00/Hour + BONUSES. PRODUCT DEMONSTRATION AND SALES. Immediate consideration to outgoing, people-oriented candidates who possess excellent interpersonal and communication skills to present a leading communication company's products and services at the retail level. Complete training provided. Must be available weeknights and weekends. Exceptional Part-time opportunity. CALL 1-800-699-6706.

SALES HELP WANTED

$ATTENTION STUDENTS$ Make a lot of money selling chocolate bars. New products available. Nothing to pay in advance. Fast delivery 1-800-383-3589.

MEDICAL

20/20 WITHOUT GLASSES! Safe, rapid, non-surgical, permanent restoration in 6 - 8 weeks. Airline pilot developed, doctor approved. Free information by mail: 406-961-5570, ext. 253; fax 406-961-5577. http://www.visionfreedom.com Satisfaction guaranteed.

PAY TELEPHONE SERV.

HEAVENLY PSYCHIC Answers. Spiritual consultation. Relationship, Career, Life. Only $2.99/min. 18+ 1-900-451-3783.

PERSONALS

LEARN TO READ THE BIBLE effectively. Exciting 12 part correspondence course. Free. Non-denominational. Write: ASK, Box 57513, 1500 Royal York, Weston, ON M9P 3V5.

ASHGROVE CHRISTIAN SINGLES. For companionship or marriage. Ages 18-85. Single, widowed,divorced. All across Canada. Write Ashgrove, P.O. Box 205, Chase, B.C., V0E 1M0. Free information. 1-604-679-3543.

WINTER IS TOO LONG TO BE ALONE. Call Misty River Introductions and meet someone special to spend cold winter evenings with. Ontario's traditional matchmaker. 613-257-3531.

ADOPTION

ADOPTEES/BIRTH PARENTS/FAMILY MEMBERS, Canada Wide National Registry and search assistance 1-800-871-8477. Info line 1-800-871-8477. E-mail - ffcwnr@georgian.net

SERVICES

OUCH!! HYDRO BILLS TOO HIGH? Your Hydro Meter may be defective and overcharging you!! You could receive large cash refunds. For free video information call Meter Watch 1-800-804-6662.

STEEL BUILDINGS

GRAIN STORAGE SPECIALS. S. Series Straightwall Building 25'W X 42'L $6877. Dome-Quonset Building 40'W X 64'L $9977. Buildings are complete with Endwalls and Big Doors. Call Future 1-800-668-8653 ext. 514.

ALL STEEL BUILDING SALE... Go Ontario Factory Direct. Many Sizes and Styles. Example: 30 x 40 now $5,998.00. 35 x 50 now $9,488.00. 40 x 60 now $11,444.00. Pioneer Steel 1-800-668-5422.

MU$T $ELL IMMEDIATELY. New Straight wall peaked roof steel buildings. 1-16 x 20, 1-20 x 24, 1-25x 30. Priced to sell quickly. Factory direct. 1-800-549-0854.

BEST BUILDING PRICES - Steel Straitwall Type - not quonset - 32x54 $9460, 40x72 $14,233, 50x90 $20,443, 60x126 $31,314 - other sizes available - misc. clearance. Paragon - 24 hrs - 1-800-263-8499.

ARENAS, BARNS, SHEDS, SHOPS. Engineered steel frames with clips for wood/steel girts and purlins. Easy to build yourself and save! Pronto Building Frames. Peter (905)608-2778.

WANTED

BUYING, ANTIQUES, COLLECTIBLES, silver, jewellery, art glass, china, figurines, napkin rings, Royal Doulton, Moorcroft, Hummels, Lalique, Royal Winton floral china, silver plate. For Private Appointment 1-800-267-2732

The Glengarry News
3 Main Street, P.O. Box 10, Alexandria, Ontario
Tel: 525-2020
Fax: 525-3824



Changing of the lapel pins

The Alexandria Richelieu Club changed leadership at a special meeting recently. Above, past president Gerry Lalonde, right, exchanged executive lapel pins with incoming president Raymond Legault. Mr. Lalonde was head of the club for two successive terms, and this marks his second occasion as president; his first year at the post was 1974-75.

MacGillivrays mark 50th anniversary

Dalkeith

by Jean MacLennan
874-2385



Jeanne Jeaurond, her daughter Helene accompanied Helen's husband Stephan Monette, Casselman, to Washington where he is working now. It was Jeanne's first visit and she was able to see the White House, Lincoln Memorial, the George Washington residence where they saw lots of pictures and videos showing life in earlier days. She enjoyed the beautiful flowers and lawns in such a clean city. There were many buses of tourists too.

* * *

Jeannette and Bob Cockram and little daughter Emma of Lone Butte, B.C. spent the weekend with Ernie MacMillan. Bob and Ernie had been in the army together.

* * *

Sympathy is extended to the family of William D. MacLeod who died Oct. 6, 1996. In his 90th year William has spent the last few at the community Nursing Home, Alexandria.

* * *

Congratulations to Claire and Donald MacGillivray who celebrated their 50th wedding anniversary at a tea at Laggan School on Sunday. A very large crowd of relatives and friends gathered to wish the couple more years of happiness. The entertainment was excellent.

* * *

I was hoping to have results of the Pumpkin Festival at Ste. Anne de Prescott on Saturday but only have a first prize winner in the adult class. The entry of Irene Plamandon, Glen Sandfield took first prize at 98 pounds. Should be lots of pumpkin pies at the Plamandon's house.

Laggan Public School

At the parent council meeting held at the school last Wednesday evening, the following officers were elected. Chairperson Mary Ellen Courtright, Vice Chairperson Pat Horan, Secretary Shelley Carrier, Treasurer Cheryl McBean. Other council members include: Donna McMillan, Sandy Thomas, Gurdial Dhinsa, Maureen Hart, Kathleen Rawnsley (teacher representative), Bonnie MacLeod (support staff representative), Rachel MacGillivray (student representative). We are looking forward to another productive year with our group.

The school community is saddened by the news of the death of Rosamond Maclaren. Ros is the mother of Grade 8 student, Heather Maclaren. Our sympathies have been extended to the family.

The school is grateful for the sodding which has been done around our soccer goals. Thanks go to the Laggan Recreation Association for this work. When spring arrives, students will appreciate their labors.

* * *

The SD and G County Library fund raising dinner and auction is taking place at the Avonmore Community Centre on Oct. 19 at 6:30 p.m.

There are many interesting items to be auctioned. These were donated by supporters of local libraries.

For tickets or more information contact the County Librarian Leanne Clendening at 984-0400.

* * *

Of the applications received for the position of Page at our local library, Jessica MacLeod was chosen.

* * *

At the Optimist bingo on Oct. 5, the jackpot winners were Aline Menard and Laurette LeBlanc. The mystery prize was shared by Francoise Ranger and Diane Crete. The bonanza game was won by Hugh L'Ecuyer. A sincere thank you to all who attended.

Sandbag league

Results of games played Sept. 27:

Highest double, men, Alain Piche with 9710 and women Pauline Piche with 7750.

Highest single, men, Alain Piche with 4940 and women Juliette Quesnel with 4680.

Highest square, men, Alain Piche with 1510 and women Juliette Quesnel with 1230.

Team positions: 1. Les Jokers, 10; 2. Les Rosettes, 10; 3. Les Bobinettes, 9; 4. Les Avalanches, 8; 5. Les 4 As, 7; 6. Les Krafts, 6; 7. Les Mopettes 5 and 8. Les 4 M, 5.

* * *

Thanks to Joe Banks for recognizing my 10 years as Dalkeith column writer in "After Thoughts" last week. From me also, many thanks to all who contribute articles to me. Keep sending them to me and I hope to 'continue to crank out those words'.

UCW members enjoy visit from exchange members

Glen Sandfield

by Lorna Chapman
874-2408



Sunday worship services on Oct. 13 will take place at 10 a.m. in Glen Sandfield United Church at 8 p.m. in East Hawkesbury United Church, when they will be presenting their annual Thanksgiving Hymn sing service. There are special music guests invited that evening. Everyone is cordially invited to attend.

* * *

All Glen Sandfield church choir members are asked to please attend the 10 a.m. choir practice at the church next Saturday morning, Oct. 12.

* * *

Congratulations to Irene Plamondon for taking first place at the Ste. Anne de Prescott Galarama on Saturday, Oct. 5. She won with her 98 lb. pumpkin in the adult category. That will certainly make a lot of pies! Well done!

* * *

In my revue of the Glace Bay Miner's Museum theatre production, in last week's column, I made a glaring "faux pas". When we use Gaelic phrases in the columns we usually print the phonetics in brackets after the Gaelic spelling. I wrote the phonetics all right and then I went to check the proper spelling for the song title, but got side tracked somehow and I forgot to finish my report. so the song Ho Ro Mo Nighean Donn Bhoideach remained as Ho Ro Mo Near Donn Voyuch, I hope that Gaelic teacher, Sine McKenna, and Glengarry Gaelic Choir Director and esteemed accompanist, Anne McKenna, will kindly accept my sincere apology and allow a lapse of memory to take the blame.

* * *

The Glen Sandfield United Church Women met at the church on Tuesday, Oct. 1 for their regular monthly meeting.

The group was pleased to welcome two guests Kirsten Ketilsen from Saskatoon, Saskatchewan and Charuwan Nokkraton from Nakhon Ratchasima Province in north eastern Thailand.

Margo MacRae led the devotions and her first reading was taken from the book called Wisdom and Wonderment by Alla Renee Bazarth.

The author stated that each person has choices, day by day, in their lives. One may choose to increase their suffering by opting to constantly complain and find fault or one may choose the way of joy by being thankful and by giving praise.

No one's life is perfect and there will always be something that you would like to change, but by the same token, there is always something for which to be thankful. There is no need to be afraid if you have a true faith in your heavenly father's promises. But some people are not content and become whiners: "I never have any luck." "Everyone else gets the breaks, I don't have a chance."

This is the road leading to misery. Together we can turn away from these paths and find joy in being grateful for our many blessings, for our families and our friends, instead of whining about our lot, we must try to change it for the better and stop concentrating, not on how bad things are but on how much better off we are then many of the world's citizens.

We each need to cultivate a thankful heart and a prayerful life for these are the paths to peace and contentment.

Della MacDonald led in the prayer of thanks from the green service book. Bessie MacLennan accompanied the hymn In The Bulb There is a Flower and the leader concluded the devotional period with a prayer of hope.

The UCW Members' Purpose was repeated in unison, to open the business portion of the meeting, with Lorna Chapman in the chair.

In the absence of secretary Nancy Campbell, Della MacDonald read the minutes of the September meeting. The treasurer Margo MacRae, gave an encouraging financial report and reminded the group about the Oct. 8 UCW rally in Cassburn.

Lunch will be potluck and Lorna Chapman will give the Summer Event report.

A July date will be chosen for the Family and Memorial Sunday service so that the Dewar family might attend. The group learned that James McCallum is in hospital for eye surgery and all wished him well.

Get well cards were signed by the women for him and for Sarabel Nixon, who is recovering from surgery.

Kristen spoke about the World Youth program and the fact that each participant must furnish $1,500 to take part in the cultural exchange.

The two girls are staying at the Gail and Henry Kronwald farm until mid-October when they will leave and prepare for their trip to Thailand.

These are the second student pair that have stayed with the Kronwalds and eveyrone seems to have really enjoyed the experience. In the youth group there are seven Canadians and seven from Thailand.

They meet weekly in Alexandria where they, and their eight leaders, discuss the week's events. A visit to the Alexandria Community Nursing was one of the planned outings.

When they go to Thailand they will be on a rice farm and will learn about a very different method of agriculture.

They help with daily chores on the farm and become somewhat familiar with animals and rural life in Canada.

They get to compare the two farming methods, the unique cultures of both farms and communities, and make many new friends.

Both girls are really excited about the Asian trip. Mrs. Kronwald had shown the girls how to make chili sauce, jams, and jellies and the products were on display for sale, after the meeting.

Coffee or tea and pumpkin pie were enjoyed while the group chatted with the two young visitors.

The next meeting theme will be Remembrance Day and Eleanor Bickerstaff and Christina MacLachlan will be the program leaders.

It will also be the annual meeting. Members are requested to bring toiletries for Lazarus House.

Obituaries

Mary Jane MacPhail

Mary Jane (Mae) MacPhail passed away at the Glen-Stor-Dun Lodge on Sunday, Sept. 29, 1996.

Dear daughter of the late Roderick McPhail and the late Mary Jane Chisholm.

Beloved sister of Bernadette Maloney of Cornwall. Also survived by several nieces and nephews.

Predeceased by brothers, Rev. John McPhail, Jim and William MacPhail and sisters Janet McDonald, Flora, Margaret and Tina McPhail.

Rested at the Wilson Funeral Home, Cornwall. Mass of the Resurrection with commendation and farewell was celebrated in St. Andrews Roman Catholic Church on Tuesday, Oct. 1. Rite of committal parish cemetery.

Leslie Earl West

Leslie West of RR1 Martintown passed away at his residence on Saturday, Sept. 28, 1996. He was 86 years old.

Beloved husband of Irene Emile Pearce.

Dear son of the late Pearl McFarlane and the late George West.

Loving father of Marion (Gerry) Duguid, Chilliwack, B.C.; Douglas (Shelley) West, St. Jacobs, Ont.

Dear brother of Dorothy (Jack) Moir, Montreal, Que.

Also survived by two grandchildren Christopher and Laurent.

Predeceased by one daughter Barbara Elizabeth West.

Mr. West was a former Domtar employee.

Mr. West rested at the Wilson Funeral Home, Cornwall with funeral services held in the chapel of the funeral home on Oct. 2 with Rev. Ian MacMillan of St. Andrews Presbyterian Church, South Lancaster officiating. Interment North Branch Cemetery, Martintown.

ALEXANDRIA TRAVEL
525-0561
FLIGHTS - CRUISES - TRAINS
CAR RENTALS - HOTELS
39-tf

Help more of your cows become top producers.
With Mycogen's Totally Managed Feedstuffs® (TMF) program, you can make both your cropping program and feeding operation more efficient. You grow more of what you feed on your own farm, and your animals utilize it more completely.
For more information on TMF silage hybrids and high-quality TMF alfalfas, see or call:
LUCIEN BÉRIAULT
(613) 347-2930 39 - 41-1c
Bringing You Agriculture's Future™
Mycogen SEEDS
TMF
Solutions In The Seed

THE MEMORY STONE
MARTEL & FILS SONS INC.
MONUMENTS
Gérard Bourré, Area Rep.
Gravures, Enseignes, Foyers et Comptoirs
Engraving, Signs, Fireplaces and Counter Tops
(613) 525-2511

making your money work
TRUST COMPANY G.I.C. and R.R.S.P.
5.25% 3-Year Term GIC
6.25% 5-Year Term GIC
4.55% 1-Year Term GIC
GUARANTEED INVESTMENT CERTIFICATES

G.I.C.'s	1 YEAR	2 YEAR	3 YEAR	4 YEAR	5 YEAR
ANNUAL	4.55%	4.75%	5.25%	5.75%	6.25%
MONTHLY	4.30%	4.30%	4.90%	5.25%	6.00%
R.R.S.P.	4.25%	4.75%	5.25%	5.75%	6.25%

RATES SUBJECT TO CHANGE
GIFFORD ASSOCIATES
A MIDLAND-WALWYN Incorporated Company
405 - 132 Second St. East.
CORNWALL
SERVING OTTAWA REGION 40 YEARS
937-0118
FREE PARKING
IN OTTAWA 666 KIRKWOOD AVENUE

GILLES PARADIS
Chartered Accountant
CA
PROFESSIONAL
Accounting and Tax Service for the Owner/Manager
559 Main Street South
Alexandria
525-4747

CLAUDE DIGNARD
OPTICIAN
OPTICIEN
Eyeglass Prescription Specialist
Eyewear Fashion Boutique
OVER 25 YEARS EXPERIENCE
Expert Service
Satisfaction Guaranteed
Call for appointment
933-7674
123 Pitt St., Cornwall
(Ample Parking) 9-spk
HEARING AID CENTRE

MOTORMART
To Place Your Ad Call 525-2020 or Fax 525-3824
'91 POLARIS INDY 400
400 L.C., twin cyl., alarm system, cargo rack, reverse.
SACRIFICE PRICE: $2,995
RACHEL MARINE
Hwy 2, St. Zotique, Quebec
(514) 267-3553
MOTORMART DEADLINE IS FRIDAYS.
A single spot is $29,
Two or more consecutive spots or insertions are $25 ea.
Four or more consecutive spots or insertions are $20 ea.
Our staff will be happy to answer any further questions you may have.
Don't get left out in the cold without a car. Find one in our classifieds!
The Glengarry News

GLEN ROBERTSON OPTIMIST CLUB
MONTHLY DRAW
$1,000.00
WINNER: Michel Côté
Ticket #0452
Next Draw: Nov. 3/96
COMMANDITAIRES - SPONSORS
GLEN ROBERTSON WELDING
Glen Robertson
Ernest Lefebvre Tel: (613) 874-2270
GLENGARRY TIRE INC.
Glen Robertson
Ron Valade - 874-2727
41-1c

PROTECTION-PLUS
Insurance and Investments
Roger Levac
•Life and disability insurance
•Business insurance
•Employee benefit plans
•RRIFs and RRSPs
•Annuites
•Investment funds
TOTAL NEEDS ANALYSIS
For more information on these products and services, contact us today!
Associate of Balanced Planning Investment Corporation
Agent for Great-West Assurance Co.
RR1 Williamstown, Ont.
(613) 931-2356 15-tf

Celebrate His Spirit
Join Us in The Church of Your Choice
The Anglican Church of Canada
ST. JOHN THE EVANGELIST, Lancaster, Ontario
(in Glengarry Provincial Park, off South Service Road)
- Holy Eucharist - SUNDAYS - 9:15 a.m.
Rector: The Rev. Dean Purdy 932-7071
Alexandria Alliance Church
SUNDAYS - 11:00 a.m. - MORNING WORSHIP -
19755 MARCOUX RD.
Pastor: Rev. George Fry 525-0876
Alexandria United Church
SERVICES - 9:30 a.m. every Sunday
SUNDAY SCHOOL FOR ALL AGES
Revs. Allister Rose and Peter Praamsma Tel: 525-2858 - EVERYONE WELCOME
CENTRE CHRETIEN de GLENGARRY
SERVICE D'ADORATION / WORSHIP SERVICE
10 a.m. Glengarry District High School
RENCONTRES-MAISON / HOME MEETINGS
Information: 525-0830
Pasteur / Pastor: François Labelle
LOCHIEL REFORMED PRESBYTERIAN CHURCH
LORD'S DAY SERVICE - 11:00 a.m. Call for evening service
BIBLE SCHOOL - 10:00 a.m.
WEDNESDAYS, 7:00 p.m - PRAYER and BIBLE STUDY
Tel: 874-2989
St. Andrew's Presbyterian Church
Church Street, South Lancaster, Ont.
SUNDAY SERVICES: 11 a.m. SUNDAY SCHOOL: 11:15 a.m.
Minister - Rev. Ian MacMillan
If you wish to announce your church services please call The Glengarry News at 525-2020

Auld Lang Syne

ONE HUNDRED YEARS AGO
Friday, October 2, 1896

•Duncan Gray is having the residence recently purchased by him from J. L. Wilson, on Kenyon Street, completely renovated.

•Chas. Stewart, son of A. A. Stewart, ex-warden, Dunvegan, has left for McGill University, Montreal.

•A most exciting football match was played at Dunvegan last Saturday when the junior Union Jacks of Cornwall and the junior Primroses played one hour and a half to a 1-1 tie. The Dunvegan team consisted of E. Cameron, H. Grant, W. Orrax, K. McLeod, A. McLeod, D. Murray, J. Band, D. Campbell, W. McLeod, J. McRae and A. McLeod.

NINETY YEARS AGO
Friday, October 5, 1906

•A joint meeting was held in the school house at St. Raphael's on Friday evening when both the pros and cons of the question of the withdrawal of Glengarry from the United Counties were argued with the meeting expressing almost unanimously in favor of Glengarry setting up house for itself. A series of such meetings is to be held throughout the county. The speakers on behalf of separation were Hon. Senator McMillan, Messrs. Hugh Munro, A. L. Smith and Geo. Campeau, while the opponents of the movement were represented by County Councillor Hugh Cameron, G. H. MacGillivray, J. A. B. McLennan and J. C. Brown of the Williamstown district. R. R. Sangster also said a few words.

•Miss Ethel Ostrom left on Friday for Hamilton, where she will attend the School of Pedagogy.

•Messrs. McDonald and Rozon have opened up an up-to-date grocery store in the premises formerly occupied by the late H. A. Miller, Main Street.

EIGHTY YEARS AGO
Friday, September 29, 1916

•Work on the erection of the new station is well under way. It will be a handsome building of red pressed brick.

•The acting Minister of the Militia was in Kingston on Wednesday, and gave the necessary authority for the 154th Bn., CEF, to be a kilted regiment, and in addition they were told to hold themselves in readiness to go overseas at short notice.

•Lieut. George A. Campbell of the Cameron Highlanders, Winnipeg, was here yesterday on a farewell visit to his mother Mrs. A. B. Campbell and family. He leaves shortly with his regiment for overseas service.

•J. A. McMillan, 23-6th Kenyon, suffered a severe loss in the destruction by fire of his barns, granary, driving shed and outbuildings.

•Eastern Ontario battalions have suffered heavily at Courcelette and Martinpuich, and among the Glengarrians wounded were: Ptes. Arpad Urquhart, A. D. McKinnon and John Carrier, Williamstown; J. G. Potter and S. F. X. Quenneville, North Lancaster.

SEVENTY YEARS AGO
Friday, October 1, 1926

•Alexandria and Maxville High School were represented at the track and field meet of the Ottawa and District School Athletic Association held Saturday afternoon at Lansdowne Park, Ottawa. Dougal Chisholm of AHS, breasted the tape first in the 880 yards (final) and came second in the 440 yards of the senior events. Eddie Macdonald was third in the 12 lb. shot put of the inter-high school section, while H. McEwen of Maxville won first in the 20 yards, and D. Hoople was second in the 880 yards.

•James Cluff of Maxville, is adding to the appearance and comfort of his already attractive home by having the present verandah replaced by one extending along the front and sides.

•We congratulate Dr. E. D. McDonell, from the Montreal General Hospital, on his appointment to the staff of the Belgo division of the St. Maurice Valley Corporation at Shawinigan Falls. The genial doctor is a son of Mr. and Mrs. Arch. J. McDonell, Bridge End.

SIXTY YEARS AGO
Friday, October 2, 1936

•A motorcyclist, Joseph H. Tessier of Cornwall, was fatally injured near Glen Gordon, Saturday evening, and two other accidents over the past few days resulted in injury to several Glengarry residents. Stella McMeekin of Brodie, suffered a fractured skull and is in serious condition in a Montreal hospital following an accident west of Glen Robertson, Sunday night. Donald MacGillivray of Brodie, suffered severe cuts to scalp and face in the same accident. Ethel Sproule of Martintown, suffered a bad gash to her forehead, Tuesday, when her car was in collision with one driven by Mrs. J. Rose of Maxville.

•Stedman Bros. today opened their Alexandria store in the Simpson block. Keith Jackson of Almonte is manager.

FIFTY YEARS AGO
Friday, October 4, 1946

•Tuesday's big snowstorm, which dumped six inches of snow driven by a gale-like wind, over Glengarry, disrupted communications and cut off power for a day and a half.

•War brides expected next week are Mrs. Gwendolyne Sauve, and daughter Yvonne, wife of Pte. D. Sauve, Alexandria; Mrs. Anna Piche and Mathilda, wife and daughter of Spr. M. Piche, Dalkeith.

•Gordon MacLeod left last week to attend OAC.

•Miss E. Ostrom fractured her hip in a fall on her lawn, yesterday morning, and is a patient in a Montreal hospital.

•Donald McDonald, Dalkeith, has returned to University of Toronto, to continue his studies. His brother, Sidney, is beginning his degree course at OAC.

FORTY YEARS AGO
Thursday, October 4, 1956

•Percy St. Germain, 23, of St. Raphael's, was instantly killed, Saturday afternoon, at the intersection of Highway 34 and the 4th Charlottenburgh sideroad. The St. Germain car overshot the highway, driving into the path of a truck.

•Walter Hambleton of Glen Robertson, has been awarded the Lions Club two-year scholarship to KAS.

•Champions in the field day at the High School were: Carl McCuaig, senior boys; Eugenie Maclaren, senior girls; Donald McKay and Dorothy Dawes, intermediate classes; Jean-Guy Theoret and Klaasje Oosting, juniors.

•Dominion-Provincial bursaries at Maxville High were awarded to Wilfrid Clavette, Joan Sinclair and Ronald Vallance.

THIRTY YEARS AGO
Thursday, October 6, 1966

•Ross MacGillivray of Glen Sandfield was top plowman at the annual Glengarry match run off in heavy rain and drizzle Tuesday.

•Mrs. Roman Laszlone arrived last night from Hungary to visit her son Dr. Laszlo Roman.

•Top athletes in the GDHS field day were: boys–seniors, Campbell MacGillivray; intermediate, Jack Denovan; junior, Paul Masson; girls–senior, Norma MacCuaig; intermediate, Karen MacSweyn; junior, Gail Campbell.

•Paul Rochon ran 109 yards for a touchdown against Hawkesbury here Tuesday.

TWENTY YEARS AGO
Thursday, October 7, 1976

•Miss Ethel Ostrom, at age 94, and now a resident of Maxville Manor, has had a story accepted by W. J. Gage Ltd. of Toronto. It will be included in a collection of short stories for children and the story was based on a tale told by a well-known Alexandria barber, Gerald McDonald.

•Alexandria's newest business, Western Tire, held its official opening at the former site of Glengarry Motor Sales.

•OPP at Maxville and Lancaster are investigating break and entries in two area farm homes that apparently involve a car with Quebec licence plates. Homes of William G. MacLeod, McCrimmon and Harry Franklin, Laggan, were entered.

•Ice is in at the Glengarry Sports Palace and first sessions of public skating are set for this weekend.

•GDHS field day held last Wednesday saw a better than average turnout of participants. Winner of the midget girls' category was Brenda Golden with Nadine Bourgeois taking the junior category and Yvette Blanchette the senior. Boys' midget honors were won by Richard Chabot, with Mike Sullivan and Terry Epp sharing the junior category and Yvan Desautels and John Charlebois also tieing for the senior position.

TEN YEARS AGO
Wednesday, October 8, 1986

•On Sept. 6, Glengarry Historical Society President Andrew Harkness presented the Distinguished Service Award to Malcolm Grant of Laggan. This award recognizes Mr. Grant's numerous contributions to public life.

•The walkathon organized by the Alexandria Knights of Columbus last Sunday raised $8,700 for the Mt. Carmel House Treatment Centre. The top fund raiser in the 21 km course was Robert Lemieux who brought in $2,005 and Sister Simone Lefebvre collected $494.

•The community was shocked and saddened to hear of the sudden passing of Leo Carroll. A heart attack struck as he was in attendance at the Glengarry Golf and Country Club closing dinner and dance on Saturday.

•Jean Snider of South Terrace in Lancaster recently won nearly $100,000 at a bingo held at the Indian Reserve near Cornwall.

Theme of sharing will mark Thanksgiving at Ste. Therese school

North Lancaster

by Bernadette Campeau
347-2572



This weekend we will celebrate Thanksgiving. What do you have to be grateful for?

Stop and smell the roses (or the coffee) as they say; there are so many blessings we forget to be thankful for.

To mark the celebration, there will be a theme for sharing at the Ste. Therese school where activities will be organized in each class.

Father Eric Roy will say mass and the students are invited to bring non-perishable goods to give to the St. Vincent de Paul Society in Alexandria.

* * *

Students from Grades 6, 7 and 8 will be doing their confirmation on Dec. 4 in St. Margaret of Scotland church.

To prepare for this they will spend a day at the Shalom House in St. Raphael's to discover the importance of this sacrament with the guidance of Sister Jeanine Bissonette.

At the Sept. 26 meeting at the Ste. Therese school, the new school council was formed and those representing the parents are as follows: Nora Beaupre, Joanne Brabant, Diane Glaude, Beverley Poirier, Louise Vincent Legros, Dora Gaucher, Monique Quesnel, Therese Bourbonnais and Ginette Ferguson.

Representing the teaching staff is Chantal Carriere. Other community members will be invited to sit at council. Congratulations and a good year to all.

As in previous years, the Optimist Club is giving out certificates to students on a monthly basis for special achievements. For September recipients were – Pre-K Melissa Ferguson, Kindergarten Corinne Desautels, Grade 1 Sylvain Deguire, Grade 2 Andre Gaucher, Grade 3 Melissa Rose, Grade 5 Lucie Major, Grade 6 Danielle Major, Grade 7 Isabelle Legros and Grade 8 Stephanie Trahan-Andre. Congratulations to all.

To raise funds for year-end trips, T-shirts are on sale again this year. To order, you can stop at the school or phone 347-2728.

* * *

On Sunday, Oct. 13 the Optimists will be serving their monthly brunch in the hall. It runs from 9 a.m. till 12 noon and everyone is welcome.

* * *

Happy birthday to former N.L. resident Carmen Roy on oct. 7. She is now at Maria Goretti. Also to young Sarah Cholette on Oct. 12.

Happy anniversary to Jean-Noël and Helena Campeau on Oct. 9. Rosaire and Mimi Samson on Oct. 13th. Best wishes to all.

* * *

Proverb: Gratitude is the best of virtues, but ingratitude the worst of vices.

QUESNEL INSURANCE AND INVESTMENTS



Richard L. Quesnel

130 Kincardine Street West, Alexandria
Off.: 525-1263
Fax: 525-4101
Res.: 525-2322

LIFE-GROUP-DISABILITY
R.R.S.P. - R.R.I.F.-G.I.C.'S
MUTUAL FUNDS
AGF, Trimark, Templeton, etc.
Professional Investments Inc.
36-tf

ATTENTION LAND OWNERS!!



Do you have a pond or lake on your property? If you do, why not stock it with
RAINBOW TROUT OR SPECKLED TROUT
THISTLE SPRING TROUT FARM
has over 30 years experience in fish farming
We can show you how to improve your pond or lake and aerate for year round use.
WE SELL WINDMILLS
Phone us today!
1-613-838-5695
40-2c

Michel Menard D.D.
Denturist

Soon to celebrate 20 years in Business
- Immediate Appointments
- Dental Repair
- Complete Partial and Soft Plates at *"Smiling"* Prices
- Ontario Social Services accepted with authorization form

50 Ste Catherine, St. Polycarpe, Que. 15-tf
(514) 265-3332



ABRIS Penguin SHELTERS
CAR SHELTERS
•15-gauge Galvalume heavy-duty frame
•Fabrenne high standard cover
•Extra strong anchors
•Reinforced roof structure
•6½ ft. door clearance
EASY INSTALLATION
ROY'S POOLS
Sales and Service since 1956
410 Seventh St., Cornwall
933-0411
36-1c

Fall Clean-Up
It's time to get your carpets and upholstery spruced up with
STEAM POWER CLEAN
COMMERCIAL and RESIDENTIAL CARPET and UPHOLSTERY CLEANING
3-CUSHION COUCH and CHAIR $60
4 ROOMS $79
Residential Only
Finished Basement Excluded



Industrial truck Units for Power
NO SHAMPOO - NO STICKY RESIDUE - FREE DEODORIZING
We do Cars, Trucks and Boats
Also Available: Dupont Teflon Carpet Protection
Satisfaction Guaranteed. Call Collect
STEVE COUSENS 538-2213 Moose Creek
39-tf

RRSP/RRIF
8.02%
100% Govt. Guaranteed Stripped Bonds



BLAKE HAMBLETON, B.A., CIM, FCSI
Financial Advisor
MIDLAND WALWYN
BLUE CHIP THINKING™
938-7777
™ BLUE CHIP THINKING is a trademark of Midland Walwyn Capital Inc.
Member Canadian Investors Protection Fund
NF. bond maturing July 7, 2009, semi-annual yield 7.87%.Subject to change and availability.

VALUE BONANZA
1.9% APR
This is your ticket to a bonanza of values! You'll get retail financing as low as 1.9% APR for 36 months on the following equipment:
- Round Balers
- Square Balers
- Spreaders
- Pull-Type Forage Harvesters
- Mower-Conditioners
- Grinder-Mixers
- SP Windrowers
- Mowers/Rakes/Tedders/ Windrow Inverters
- Compact Tractors (15 & 20 Series)
- 10 Series Tractors
- 30 Series Tractors
- 40 Series Tractors
- GÉNESIS™ Tractors
- 80 Series 4WD Tractors
- Commercial Mowers
- "D" Series Industrial Tractors

Better hurry! Because at this rate, the deals only last from October 1 through October 31, 1996.
*Offer available to qualified buyers through Ford New Holland Credit.
FERNAND CAMPEAU et FILS Inc.
Dalhousie Station
NEW HOLLAND
(514) 269-2737 (From Lancaster) 1-800-690-2737 (Toll free from elsewhere)

Rudy's Auction Services
ATTENTION FARMERS... Every Week
The highest selling COWS and CALVES are COMMISSION FREE
Market Report
TUESDAY, OCT. 1/96
Bull Calves 82¢ to $1.17
Heifers - 92¢ to $1.37
Stockers -67¢ to 97¢
Beef Cows -50¢ to 56¢
Holstein - 37¢ to 49½¢
Bulls - 51¢ to 55½¢
3693 Kenyon Dam Road
Alexandria 41-1c 525-4434

A child is waiting to share his/her time and interests with you. Be a buddy... Be a Big Brother or A Big Sister! Call 933-8035

ARE YOU INSURED
FOR LIVING?
LIFEADVANCE will provide you with a TAX-FREE lump sum benefit of up to
$500,000 to help you maintain and rebuild your lifestyle
following any one of these life-altering illnesses:
• Heart Attack • Stroke • Cancer (life threatening) • Coronary Artery Bypass Surgery • Paralysis • Blindness • Deafness • Kidney Failure • Multiple Sclerosis • Major Organ Transplant
ROZON INSURANCE AGENCY INC.
For more information call this toll-free number
1-800-263-3186
OR
(613) 347-7600
and ask for the life department
200 Main Street, Lancaster, Ontario
K0C 1N0
36-12c

Volunteers sought this Saturday to clean up museum

Dunvegan

by Peggi Calder

527-5293



North to Alaska, we're going north, the rush is on... the only rush for Rene and Sherrill Trottier was to catch the plane for Vancouver where they boarded a ship that took them on a leisurely seven-day cruise up the inside passage to Seward, Alaska.

They made stops along the way at Ketchekan, Juneau, Skagway and Sitka.

At Skagway they travelled on the White Pass railroad that was carved into the side of the mountains just before the gold rush began in 1896.

From Anchorage they travelled by rented car on the Alaska highway and from Fairbanks took a tour to the Arctic Circle, where they experienced the tundra and could feel the ice about 18 inches under the surface.

They visited Denali Park and Mount McKinley, North America's highest peak at 20,320 feet, which could be seen from 250 miles away in Fairbanks.

Dawson City is a ghost of its former heyday – about 1,000 people live there now; there were around 20,000 during the gold rush.

In Whitehorse, they visited with Alan Routhier, whose mother, Margaret, resides in Alexandria.

They were amazed by the beautiful blue of the icebergs and glaciers and enjoyed seeing hump back whales, sea lions, harbor seals, bald eagles, elk, cariboo and black bear. They were even caught up in a herd of migrating buffalo that were crossing the highway.

And Rene managed to pan some gold, but won't be able to retire completely!

* * *

Belated birthday wishes (a quarter century, no less) to Greg Trepanier on Oct. 1.

Brendan Joyce enters the turmoil of the teen years today - Happy Birthday.

* * *

Bella MacIntosh, formerly of Skye, who had resided in the Maxville Manor for the last few years, passed away on Sept. 30 following a brief hospitalization.

Bella's involvement in family, church and community was strong throughout her life and even into her retirement years, she was very aware of the weather and how it affected area farming.

The comings and goings of her family were of keen interest and she kept in touch by telephone.

Bella was involved for many years in the Kenyon W.A. and was a charter member of the Dunvegan Women's Institute.

I'll always remember during the WI turkey suppers in the old hall, that the pies set on shelves and cut and served from the stage, were the domaine of Bella, Bertie MacCrimmon and Maude MacLeod.

Bella is survived by children Mae, Mora, Eileen and Weldon as well as sister Gretta and brother Stanford and a large extended family.

The condolences of the community go out to all at the loss of that grand lady of Skye, who never really seemed to be 'old'!

* * *

The Glengarry Old Time Fiddlers have had a busy fall.

On Sept. 20, they played at the season closing of the St. Lawrence Parks. Sept 21 was their very successful fall dance featuring Mike Gibbs.

On Oct. 4, they played at Ellen Cameron's Scottish concert at General Vanier school in Cornwall and on the 5th they entertained at the MacLeod Clan concert and dance in Maxville.

* * *

The Friends of the Museum met briefly on Sunday afternoon and discussed the ongoing roof repairs and a cleanup day.

Mark Saturday, Oct. 19 on your calendars – volunteers are asked to come out for a couple of hours to help clean up the debris from the old roofing. It is expected that work on the north side of the barn roof will be completed by that time.

If anyone would like to use the old shingles for kindling, come on out and bundle up what you can carry.

The machinery with wooden wheels will be put up on stones and help is asked for that as well.

* * *

It's crab apple jelly time. Years ago, during the late Paleozoic era, one of the girls I shared an apartment with decided to make apple jelly for the first time.

She set up a vat of apples on the stove and cooked it carefully all day, testing occasionally for the jell stage. Finally, late in the evening, she decided to put it into jars.

Next morning, eagerly anticipating this culinary delight, we were sorely disappointed.

The whole batch had to be tossed out, as we couldn't even get a spoon into it!

Business and Professional Directory

Accounting/Bookkeeping

BDO
Chartered Accountants
Comptables Agréés
431 Main St. S.
Alexandria,Ontario
K0C 1A0
525-1585
Cornwall (613) 932-8691
Embrun (613) 443-5201
Rockland (613) 446-6497
Starting a new business?
Call us today for your copy
of the Start-up Business Kit.

Construction Services

ROBERT ST. AMOUR
EXCAVATION
550 DOZER
BACKHOE
4X4
Licensed for Septic Systems
Experience in Fencing
Basements and Driveways
SCREENED TOPSOIL
TRUCKING ·SAND ·GRAVEL
RR #1, Apple Hill, Ontario K0C 1B0
525-3368

Construction Drywall/Painter

RENOVATIONS
COMPLETE
HOME RENOVATIONS
Cabinetmaking, General
Carpentry, Ceramics,
Jointing, Wallpapering,
Painting, Vinyl Eaves
and More...
FREE ESTIMATES
Satisfaction Guaranteed
KEN OMA
525-2454

Gyproc and Painting
20 years experience
Houses, businesses
or simply make
one room look better.
For free estimate, call
Marcel Hamelin
347-2227

Septic Service

RENE GOULET
SEPTIC TANK PUMPING
RENE GOULET
SEPTIC PUMPING
Green Valley 525-3759

Accounting/Bookkeeping

Deloitte & Touche
CHARTERED ACCOUNTANTS /
MANAGEMENT CONSULTANTS
Hawkesbury
250 Main St., E., Suite 210
632-4178
Cornwall
55 Water St. W., Ste 200
932-5421
Other national capital region offices...
Ottawa, Hull

Construction Services

MORRIS ROMANKO
BULLDOZING
EXCAVATING
BACKFILLING
FINAL GRADE
Cat D3C
Dozer
Komatsu PC-120
Shovel
R.R. #1, Lancaster, K0C 1N0
(613) 347-2634
Since
1984

Dentistry

DR. JULIE ROY
Dentist
Family Practice
Cosmetic Dentistry
Orthodontics
Welcome to New Patients
Roy Santé Ltée
783 St. Jean
Casselman, Ont.
K0A 1H0
(613) 764-5516

Telephone Service

An Ad
This Size
Can Be Yours
13 Weeks
Only
$130

CABER
TELEPHONE SERVICES
·Installation · Repair
·Prewiring outlets for
·Tel ·Fax ·Modem ·TV
Residential · Commercial
CALL
DAVE RUSSEL
SCOTT McDOUGALL
525-0089
1-800-664-6769

Accounting/Bookkeeping

CRAIG
GAREAU
KEEN
DESPATIE
MARKELL
CA
Chartered Accountants
CORNWALL
310 Second Street West
Cornwall ,Ontario K6J 1G9
Office (613) 932-3610
Fax (613) 938-3215
MORRISBURG
Fifth Street,Box 774
Morrisburg,Ontario K0C 1X0
Office (613) 543-2981
Fax (613) 543-4316

Construction Services

JOHN HAGEN
CONSTRUCTION
· Home Building · Renovations & Additions
· Computerized plans
& drawings service
R-2000
HUDAC NEW HOME WARRANTY PROGRAM
525-5508

Farm Services Small Eng. Repair

LACOMBE'S
CUSTOM WORK
MANURE SPREADING
Excavator (High Hoe) Work
Backhoe Work
Fencing - Plowing
Round Baling and Wrapping
NORMAND LACOMBE
(613) 527-5446
RR #1, Maxville, Ont.
K0C 1T0

LANCASTER
SMALL ENGINE
REPAIRS
Lawn & Garden Equipment
Chainsaws, Snowblowers, etc.
Last House on Oak St.
Prop. Allan Flaro
347-2610

Telephone Service

"With T.A.S. you're always in"
For All Your Radio, Paging,
Alarm and Fax Needs
525-1105
Paul Lalonde,Prop.
153 Dominion St., Alexandria
ALEXANDRIA
TELEPHONE
ANSWERING
SERVICE

Appliance Repair

PICHER
MAJOR APPLIANCE REPAIRS
AND REFRIGERATION
"YOUR ONE STOP FOR ALL
HOUSEHOLD APPLIANCE REPAIRS"
HOME SERVICE
USED APPLIANCE SALES
SERVICING YOUR APPLIANCES FOR OVER 15 YEARS
205 DOMINION ST. N. (Bus. and after hrs.) 525-3463
70 Lochiel St. E. (bus hrs.) 525-4433

Construction Services

VOGEL BULLDOZING
LARGE EXCAVATING
AND LAND CLEARING
BACKHOE
BULLDOZING
SAWMILLING
R.R. #1, Williamstown
(613) 347-7158

Furnace Services

AUBIN'S
Home Comfort
Repairs to all makes of
OIL FURNACES
Sales & Installation
SERVICE PLAN
covers parts and service
RR #2, Green Valley, Ont. K0C 1L0
525-4896

DENIS
JOANETTE
·Oil furnace service
and repairs
·Fast, efficient 24-hr.
service
·Installation
525-4915

Telephone

BELNET
COMMUNICATIONS INC
TELEPHONE
·Installation
·Repair
·Pre-wiring
Residential · Commercial
931-1999
Or Toll-Free
1-800-556-4661

Water Treatment

AQUAFINE
'Great Products for Great Water'
NO TAX NO INSTALLATION COST
WITH THIS AD
Water problems?
Free Water Analysis -
CALL NOW!
Your local Water Treatment
Specialist
1-800-461-9499

Appliance Repair - Alarm/Security

LAMP'S
APPLIANCE REPAIR
HOME SERVICE
Refrigerator - Stove
Washer - Dryer
etc...
Also certified for
Removal and Recovery
of CFCs
Bus: 525-4520
Res: 1-613-675-4813

GLENGARRY
SECURITY SYSTEMS
· Security Alarms
· 24-Hr. Monitoring
· Camera Systems
· Central Vac Systems
WE SELL SECURITY SOLUTIONS
Call Bruce MacMillan at
525-5384

Construction Services

* Licensed Carpenter
* HUDAC Warranty
* R-2000 Homes
RR #3
Dalkeith, Ont.
K0B 1E0
GENERAL CARPENTRY
RANALD MacDONALD
CLAUDE C LEROUX
New Houses, Barns, Renovations, Hardwood Floors
Commercial - Industrial - Residential
TEL (613) 874-2489
TEL (613) 874-2431

Heat/Air

266 Bishop St. N.
Alexandria
(613) 525-3292
1-800-268-1640
Stewart Mechanical
RUUD
Rely on Ruud.
·HEATING
·AIR CONDITIONING
·FIREPLACES
·FURNACE MAINTENANCE PLAN
·Consumers Gas Service Contractor
·Consumers Gas Authorized Dealer
·Rudd Authorized Dealer

Tree Service

enviro TREE SERVICE
Enviro Tree Service
R.R. #5, ALEXANDRIA, ONT.
Tel/Fax (613) 525-5224
· Full Tree Service · Complete Disposal
· Stump Grinding · Root Injection
· Brush Chipping · Landscaping
· Bucket Truck · Fully Insured
CERTIFIED CHAIN SAW LICENSING INSTRUCTOR

Cabinets/Kitchens

Victorian
Mouldings & Doors
·Crown/Cove Mouldings ·Casing
·Baseboards
·Kitchen Cabinet Mouldings ·Variety of Door Styles
·Chair Rails ·Melamine Oak Profile Doors
·Custom Mouldings ·Custom Melamine Cutting
347-3021
Williamstown , Ont.

Computers

INFO AVENUE PVC
Louis O'Byrne,
Proprietor
COMPUTERS
SOFTWARE
CD'S
UPGRADES
CONSULTING
SEE US FOR THE INTERNET
Specializing in office automation
431 Main St. S., Alexandria, Ont.
Tel: 613-525-3154

Construction Services

SAUVÉ CONSTRUCTION
CONCRETE
Forms - Floors - Slabs
RENOVATIONS, ROOFS,
ADDITIONS, FINISHING WORK
Glen Robertson
(613) 874-2785

B.A. MacKINNON
CONSTRUCTION
GEN. CONTRACTOR
Additions - Renovations
NEW
Res. commercial
FENCING · DECKS
Bus: 525-2835
Res: 525-2025

Kitchen Designs

Professional Kitchen Designs
Call Mario Richer, 18 yrs. exp. for personalized service
Kitchens & Bathrooms
Available in large assortment
of wood products and
melamine, country and
modern style
ALEXANDRIA BUILDER'S SUPPLIES LTD.
Home hardware building centre
580 Hwy. 34 525-3151 or
Alexandria, Ont. 525-4681
Residence 525-3810

Well Drilling

WELL DRILLING
SINCE 1956
ROY'S
POOLS and SPAS
Pumps and Patio Furniture
BioGuard
Computerized
Water Analysis
410 SEVENTH ST. W.
CORNWALL
Call Collect 933-0411

Carpets

FLOORING
CUSHION FLOOR
FLOOR TILES
CARPETING, ETC.
Armstrong floor fashion center
Tapis
RICHARD RANGER
Carpet Inc.
360 Main St. S. Alexandria 525-2836

Construction Services

FRANKLIN
Home Building
Renovation
Contracting
Complete Interior & Exterior Renovations
Roofs, Siding, Windows and Doors
HUDAC NEW HOME WARRANTY PROGRAM
Mallory Franklin
North Lancaster
347-7666

Land Surveyors

KENNETH J. KETCHUM
SURVEYING LTD.
ONTARIO LAND SURVEYORS
KENNETH J. KETCHUM, B.Sc., O.L.S.
2 Kenyon St. W. - P.O. Box 1540
Alexandria, Ontario
K0C 1A0
Tel. (613) 525-0610
Fax. (613) 525-0611

Wood/Heat

HAWKESBURY
CHIMNEY
SWEEPS
Professional cleaning,
repairs, inspection and
consulting services
Call Edward McDonald
525-4022

STIHL
Chainsaws
Sales & Service
Trottier
Sales Centre
Hwy 34, South
Alexandria
525-1925

Carpets

DISCOUNT
CARPET
SALES
938-0735
421 Fourth St. W.
Cornwall, Ont.
K6J 2S7
Art Buchanan

Construction Services

An Ad This Size
Can Be Yours
$260
for 13 weeks

Security

SECURITY
WINDOW
ORNAMENTS
(613) 525-4909
Safeguard your home!
Richard Lefebvre

Wood/Heat

SUNWORKS
WOOD HEATING
GAS and PELLET STOVES
EARTH ENERGY HEAT PUMPS
1466 Hwy 34, Hawkesbury
(613) 632-0456
1-800-277-0709
http://www.hawk.igs.net/~pdk sun/sunworks
Regency FIREPLACE PRODUCTS

Lancaster recreation gearing up for busy winter season

Lancaster

by Marg Millett
347-2207
Fax 347-1297



It's about time to clean out the garage and make room for the cars. Away go the roller blades and out come the ice skates. Lancaster has a very nice rink that will be in operation soon, thanks to the Lancaster Recreation Committee.

This committee is looking for volunteers to run the canteen on Sundays from 1 to 3 p.m. This is for the months of January and February only. So please call the village office at 347-2023 or Natalie Corneau at 347-1336 if you can help.

* * *

Lancaster Recreation is also sponsoring a Halloween teen dance at Smithsfield Hall. For teenagers from 12 years to 18, this dance will be supervised, will run from 7:30 until 11 p.m and will have many prizes for costumes. So come to the hall on Friday, Oct. 25 and have a great time. Only $2 admission.

* * *

Along with the skates many will be getting out the old curling brooms. The curling season has started! Friday, Oct. 18 is the wine and cheese (open house/registration) party. Everyone is welcome to come from 7:30 to 9:30 p.m. Cost is $7.50 per person.

Opening bonspiel is from Oct. 21 to the 26. There will be a "special dinner on Saturday the 26th, music supplied by Reg Julien and $20 gets you curling, diner and dance, not bad!

Attention seasoned curlers there will be an advanced clinic with a member of the O.C.A. instructing. Please contact Kirsty at 347-1187 or Cathy at 525-1368.

Fees for curling this year are: Men's and ladies' $130; daytime $130; juniors $50 (includes one night); social $25. No couple fees this year.

Members interested in curling at the regular mixed draw, please call Don at 347-3578 with preferences of either Thursday night (no smoking) or Friday.

Ladies interested in curling on Tuesday nights call Joyce at 347-2756.

Happy curling season everyone!

* * *

At a recent service of worship in St. Andrew's Presbyterian Church a commissioning of the Sunday School teachers for this year was celebrated. Rev. MacMillan thanked the following teachers and leaders for dedicating their time, talents and energy:

Superintendent, Alex Cumming; music director, Mary Cumming; treasurer, Connie Ferguson; teachers, Ginette Ferguson (Pre-K), Isabel Bigras and Ken MacLachlan (Primary), Andy Bosma and Rob Moncrieff (Middle Jr.), Alex Cumming and Lynn McCuaig (Senior) and helpers, Ellen Korsch and Laura Meyer.

This year, St. Andrew's had added a teen class for young people in Grades 9 and up. This group will be led by John Ferguson.

If you are new to the community and are looking for a church family, please feel free to join us every Sunday at 11 a.m. A warm welcome awaits you!

* * *

The following is a list of baptisms in September from St. Joseph's Church –

Joseph Andrew Nelthorpe, son of Malcolm and Claire Jelinas, godparents are Gilles and Marguerite Contant. Allan McKenzie Lalonde, son of Eric Lalonde and Stephanie McDougall, godparents are Jamie and Annie McDougall. Justin Hubert Gagnon, son of Marcel Gagnon and Lin Major, godparents are Hubert and Gaetanne Gagnon. Josh Mathiew Stephane Ricard, son of Pierre Ricard and Susan Cholette, godparents are Stephane and Linda Bouchard. Alexandre William Goyette, son of Jocelyn Goyette and Carol Gagnon, godparents are Claude Goyette and Francine Fitzsimmons.

Thanks to al who attended our concert on Sept. 29. It was a huge success. Many thanks as well to Ken Roach and the Lochiel Choir.

* * *

There will be a bazaar for the Lancaster Legion on Oct. 12 from 10 a.m. until 4 p.m. at the Legion hall. The Pacemakers will be serving luncheon from 1 to 4 p.m.

Oct. 18 is the date for the next Pacemakers luncheon – sandwiches, soup and sweets for only $4.

* * *

We visited our latest store, Cobblestone Lane on the weekend. Very nice! I also learned that Cobblestone Lane will be featured at the Firemen's Flames latest fashion show.

For lots of fun, come to Creg Quay at 2 p.m., on Sunday afternoon on Nov. 3. The fashion show will be held in the main dining room. There will be oodles of door prizes and admission is only $10.

Tickets will be on sale at the door, or, if you prefer, you may get them in advance from any of the Flames.

* * *

Thanks for the news and have a super week.

Mrs. McVeigh to conduct worship services

St. Elmo

by W. MacKinnon
527-2348



The worship services will be conducted by Mrs. Mitch McVeigh on Sunday, Oct. 13 at 9:30 a.m. in Knox Church, Moose Creek, and at 11 a.m. in St. Andrew's Church, Maxville.

* * *

From St. Elmo friends, good wishes to Ian McRae who has been a patient in the Ottwawa General Hospital for some weeks. We hope Ian will be feeling much better and will be well enough to come home soon.

* * *

May the Thanksgiving holiday season bring blessings to everyone, with good Atumn weather to enjoy during the holiday weekend.

Woman graduates from RPN program

Apple Hill

by Louise Marleau
527-3488



Happy belated birthday to Allan MacMillan, he celebrated his birthday on Sept. 23.

Happy birthday to Alexis MacMillan, she celebrated her birthday on Oct. 3. She turned four years old. And happy birthday to Lee-Ann MacMillan, she celebrated her birthday on Oct. 5. * * *

Congratulations to Lisa MacMillan. She graduated from St. Lawrence College R.P.N. program. She is now a registered nurse. Proud parents are Allan and Madeleine MacMillan of Apple Hill.

VKH Vankleek Hill LIVESTOCK Exchange Ltd

OCTOBER 7, '96
GOOD CALVES: 50¢-$1.17
High Seller: $1.22
Pierre Brouillette, St. Esprit
TOP TOP BULL CALF: $1.00
COWS: 35¢-52¢
High Seller: 54½¢
Allen Cunning, VKH
BEEF COWS: 36¢-49¢
High Seller: 49½¢
Jacques Gouger, Mascouche
BULLS: 43¢-53½¢
High Seller: 55¢
Dwayne Harland, Lachute
STOCKERS: 50¢-81¢
High Sellers: 82¢
Yvon Decoeur, Alexandria
Paul Charlebois, L'Orignal
SOWS: 54¢-63½¢
High Seller: 64¢
Sylvio Legault, St. Justine
HOGS: 77¢-89½¢
High Seller: 90¢
Pierre Brouillette, St. Esprit
"CLUB BIG" members this week are
Hervé Proulx, 1606 lbsx48½¢=$779
Ferme Damythier, 1776 lbsx47¢=$835
Allen Cunning, 1696 lbsx54½¢=$924
Philip Bradley, 1650 lbsx40¢=$660
Baby calves were hard to move as usual. Good cows sold for good money. Ask Allen Cunning about his three cows. Shell cows were harder to move.This was one of the larger groups of cows we have ever sold.Stockers were off slightly.
With these big sales, bring your stock in early, even in the afternoon, to avoid these long lines. And we could start selling earlier. We will be open next holiday Monday.
On a sadder note, our sympathies go out to the MacLaren family.

ATTENTION GIANT TIGER CUSTOMERS:

Shoplifting hurts everybody. It hurts you because it is a direct cause of higher prices. It hurts our store because it significantly impairs our ability to do business profitably. And it hurts our store employees because it forces them into the unpleasant role of merchandise guardians, rather than helpful salespersons.

We want to put a stop to shoplifting in our stores. That's why we've installed the Checkpoint electronic anti-shoplifting system. It's a proven system that will protect our merchandise against any unauthorized removal. Yet, it is perfectly safe – as harmless as an FM radio. It will not affect or impair watches, magnetic tapes, cameras, hearing aids, pacemakers, or any other similar devices.

Shoplifting hurts us all. But, if we all stick together, and let the Checkpoint system work, we can put a stop to it. For Good.

Thank you for your continued patronage.

Shoplifters will be prosecuted.

GIANT TIGER
YOUR ALL CANADIAN FAMILY DISCOUNT STORE

LOOKING GREAT for less!

Mock or Turtleneck Tops
Your choice
7.94 Ea.

Pink Salmon 88¢
ADMIRAL 7.5 oz 213 g Pink Salmon
213 g

SILHOUETTE PANTYHOSE · BAS-CULOTTE
Trouser Socks
1.96
9-11

SILHOUETTE PANTYHOSE · BAS-CULOTTE
Nylon/ Lycra Tights
3.96
Black or Navy. A.B.C.

Cream of Mushroom Soup
2/88¢
AYLMER CRÈME AUX CHAMPIGNONS CREAM OF MUSHROOM SOUPE / SOUP
284ml

100% Cotton Garment Dyed
Fleece Tops
MOUNTAIN RIDGE
Ladies 19.93
M.L.XL. In fall colours
Men's 19.97
S.M.L.XL. Blue, Tan & Green

Paper Towels
69¢
VIVA by/par Scott.
Pkg of 2

HALLOWEEN

Kisses
88¢

Snack Size Chocolate Bars
1.99
mr. big
CARAMILK

1/2 Price
Glade Clip-Ons Pince-Fraîcheur
Car Air Freshener
1.33
Reg. 2.67

Fun Streamers
2.99
FUN STREAMER

Halloween Hairspray
2.49

SALE ENDS SUNDAY, OCT., 13/96

STORE HOURS: Sunday, 10 a.m. - 9 p.m.
Monday to Saturday, 9 a.m. - 9 p.m.

We reserve the right to limit quantities. All product descriptions are based on manufacturers representations. Giant Tiger (Tigre Geant) and Giant Tiger designs are the trademark in Canada of Giant Tiger Stores. Limited. Due to advanced preparations of these ads and delivery problems that may occur from our suppliers all items may not be available in all our stores. We apologize for any inconvenience this may cause our customers.

Direct Payment System · MasterCard · VISA

OPEN 7 DAYS
7 NIGHTS 'TIL 9 p.m.
595 MAIN ST. SOUTH
ALEXANDRIA