The Glengarry News

VOL. 94 No. 36 ALEXANDRIA, ONTARIO, WEDNESDAY, SEPTEMBER 5, 1984 SINGLE COPY 35¢

Boudria, Warner win

Don Boudria maintains Liberal tradition in riding

by Phil Rutherford

ST. ISIDORE—The massive Conservative landslide touched Glengarry-Prescott-Russell Tuesday night, but not long enough to capture the traditional Liberal riding.

Don Boudria, the former provincial MPP for Prescott-Russell who led the Liberals after a hard-fought nomination battle to replace veteran MP Denis Ethier, held onto the riding with a comfortable margin over challengers John Stante of the Progressive Conservatives and Annemarie Collard of the New Democratic Party.

But the massive Liberal majority recorded in the 1980 election was cut by more than half, while Conservative support nearly doubled. Even the NDP, perennial also-rans, captured nearly 50 per cent more votes than in their last attempt.

With 132 polls reporting by 10 p.m., Mr. Boudria had an unofficial total of 24,359, a drop of nearly 4,000 from Mr. Ethier's last run. Mr. Stante had 15,613 and another 6,614 went to Mrs. Collard.

One of the bigger shocks of the evening was the obvious Conservative popularity in Glengarry County, with Mr. Stante capturing 26 of 44 polls. The Liberals, to no one's surprise, hung onto Alexandria, winning nine of 11 town polls, but captured only nine more through the rest of the county.

Outside the town, Liberal strength was restricted to the Green Valley, Cameron, MacPhee and Bonnie Glen polls, along with one of three polls in Lancaster.

In Glengarry, the unofficial total as of 10 p.m. was: Boudria, 2,823; Collard, 1,182 and Stante, 3,412.

The totals in Alexandria were: Boudria, 813; Collard, 322 and Stante, 537.

At press time Brian Mulroney's Progressive Conservatives seemed headed for a massive electoral sweep, likely greater than the record 208-seat majority won by the late John Diefenbaker in 1958.

The Tories were elected or leading in 190 ridings, the Liberals 38 and the New Democrats 19.

The mood among Liberals gathered for their victory party at the St. Isidore Arena was far from jubilant. They knew their own candidate had been elected, but they had also witnessed the wholesale slaughter of Grit candidates in every province, including the party's traditional Quebec bastion.

In the words of one party worker, "I just wonder when Mulroney takes over and sees the deficit, is he going to pay it off and lay everybody in the country off?

"They had a far better man in Joe Clark and now we're all stuck with Mulroney."

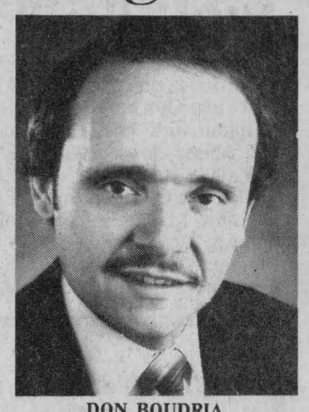

DON BOUDRIA

Norm Warner rides Tory national sweep to victory

by Bruce Hayes

CORNWALL—Stormont-Dundas Tory candidate Norm Warner proved to be a giant killer as he beat super minister Ed Lumley by a comfortable margin of more than 2,000 votes, Tuesday night.

Mr. Warner, a 40-year-old insurance broker, was trailing Mr. Lumley in the early going, but a little more than an hour after the polls had closed, Liberal supporters saw the writing on the wall.

At 10 p.m., with 219 out of 243 polls reporting, Mr. Warner had 18,516 votes, Mr. Lumley was in second with 16,724 and NDP candidate Raymond Lefebvre trailed with 5,331.

Huddled in a Cornwall hotel room, a small group of supporters sat watching Mr. Lumley's early lead slowly slip away as more and more of the rural polls, which have never been a source of strength for the Liberals, reported.

"It doesn't look good," said Mr. Lumley's new special assistant, Marc Laframboise. "Obviously, I'm not feeling too good right now, a feeling shared by many Liberals across the country."

Minutes later, both CJSS Radio in Cornwall and CJOH Television in Ottawa declared the Tory candidate to be the winner.

"I thought Mr. Lumley would win," Mr. Laframboise said. "I thought it would be closer than in 1980, but I thought he would win by 2,000 votes, at least."

At the Warner headquarters in downtown Cornwall, the scene was pandemonium. Mr. Warner walked into his headquarters to be greeted by hugs, kisses and chants of, "Warner, Warner."

The place exploded when, at 9:35 p.m., Mr. Lumley made the short walk to the Warner headquarters to concede the inevitable.

"You deserve the victory," Mr. Lumley told the room full of Tory supporters. "It is a great victory for the party and a great victory for you. You'll be a first class MP and if I was ever going to lose, I'm happy to lose to an individual with hair as grey as mine."

Mr. Warner told The News earlier in the evening that he had always felt he had a good chance of beating Mr. Lumley. A poll released midway through the campaign, showing Mr. Warner leading Mr. Lumley by a slim two per cent margin, was an indication "that we were running close to him."

Mr. Warner said the results in the riding "indicate a dissatisfaction with the government and he (Mr. Lumley) got caught. He remains popular with the people, but it was time for a change."

Afterward, Mr. Lumley was philosophical about his loss in a riding many had felt he owned. The former Cornwall mayor said he thought he had done the best job he could, "but the people voted differently and that's the way it was."

As for future plans, Mr. Lumley said he hadn't really given it any thought.

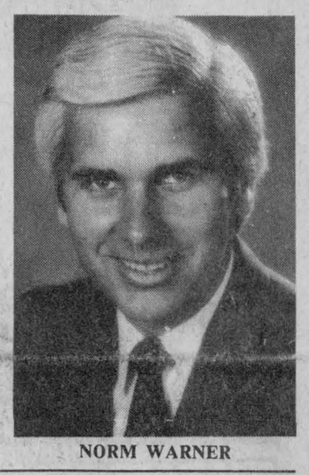

NORM WARNER

Tribunal rejects cheese company's appeal

by Mark Mitchell

OTTAWA—A Manitoba cheese company that had hoped to locate in Alexandria has had its appeal of an earlier decision denying it a licence turned down, Farm Products Appeal Tribunal member Bruno Massie told the News Monday.

Chateau de Fromage Français Inc. of Portage la Prairie, Manitoba, had been denied a licence to operate in the province by the Ontario dairy inspection branch at a hearing in June, but had appealed the decision and had its case heard in Ottawa last Wednesday. Mr. Massie of Alexandria sat on the panel that reviewed the case and said the decision denying the licence was made shortly after the 3 1/2-hour hearing. Reasons for the decision would not be available until an official report is filed, he said.

The company had planned to produce its line of specialty cheeses from the Graham Creamery building outside Alexandria. It has been operating in Manitoba for eight months at the Canadian Food Products Centre with assistance from the federal government. In that time the product line was developed and studies showed 80 per cent of the market was in Ontario.

Company president Michel Bonnet told the hearing that the product wasn't currently produced in Ontario and the company planned to use little of the province's milk supply. President of the Ontario Dairy Council Tom Kane was at the appeal hearing and stated that even the small amount of milk needed (1.2 million litres annually) would affect the current supply system. If granted a licence the company would not be subject to quota restrictions and could conceivably grow at will. This allotment would affect those processors dependent on milk leftover from non-quota operators for their milk, said Mr. Kane.

Mr. Bonnet argued that the impact was overstated, the company had planned only to double its consumption in five years and the residual processors are guaranteed minimum milk supplies by the Ontario Milk Marketing Board. The tribunal was told that there were two processors in the province not given such guarantees, one of which is near Renfrew.

The company had the support of local politicians and Glengarry Federation of Agriculture (GFA) and though no one was surprised by the decision, all were disappointed.

"If I was a local farmer I'd be pretty damn mad," said Alexandria Mayor J. P. Touchette. "It doesn't make any sense when you hear about all this dumping of milk. I can't see how they used any common sense in making that decision. We'll see what we can do and maybe we can't do anything. But it won't be for lack of trying," he said.

SD&G MPP Noble Villeneuve and GFA spokesman Robert Poirier regretted the decision because it indicates the dairy industry in the province will remain a closed shop with the big companies in command.

"I am most disappointed," said Mr. Villeneuve. "I see this as the end of the line when you look at the situation that has retained the status quo for more than 10 years. I would like to look into the supply management system because our markets are suffering and we have farmers in this province that could be producing a lot more milk," he said. Mr. Villeneuve added that perhaps a new government would be "receptive" to the situation.

Mr. Poirier said he wasn't surprised by the decision and felt the tribunal was hesitant in accepting a new member to the industry because it might spawn a flood of other applicants.

"I find it a sad situation when you get people who want to start a new product and find the market in Ontario is closed. I just wonder if this case will produce enough pressure for change in the future. What it's going to take and how much time it will take to change this situation I don't know," said Mr. Poirier.

After hearing the decision, Mr. Kane said he was glad the Milk Marketing Board was concerned with protecting existing production in the province, but offered some hope for the cheese company.

"I don't like to see an enterprise go down the tubes because of legislation, but the option is still available to the company to buy an existing operation and go that route," he said.

He said the policy of denying new companies entry to the province would not change "in the forseeable future" because it is "too well entrenched." He added that changes in quota allotments are up for study right now and that would further protect processors dependent on residual milk. He said new regulations would put some specialty cheeses under a quota system restricting their ability to expand, thus providing some stability of milk deliveries for powdered milk and cheddar cheese companies that are subject to fluctuations in their milk supplies.

Cheese company president Michel Bonnet could not be reached for comment early this week. In his submission to the tribunal Mr. Bonnet said the company had originally planned to move to another location in Manitoba when its lease with the Canadian Food Products Centre expired in October 1984. That option is still available to the company, he said.

Young boys hit Alexandria area during weekend car-stealing rampage

Not being old enough to drive didn't even slow down two Ottawa boys as they visited Orleans, Fassifern, Alexandria and Nepean on a car-stealing rampage Saturday and Sunday.

The juveniles, aged 13 and 15, had stolen four cars and a van, leaving two stuck in a Kenyon Township ditch, before being apprehended by Nepean police early Sunday morning.

The auto theft spree began earlier on Saturday when a 1983 Pontiac 6000 was stolen in Orleans. The boys later ran the car into a ditch in the 6th of Kenyon, where the car became struck.

They then walked to Fassifern, where they stole a 1977 Buick from Campeau Auto Sales. They attempted to get the Pontiac out of the ditch by towing it with the Buick, according to Maxville OPP. Before they were done, both cars were bogged down.

Frustrated, they walked to Fassifern again and stole a Chevrolet van which had been left on the Campeau lot with its motor running. This theft was witnessed by Claude Campeau, owner of the car lot, who chased the van to Alexandria.

The young pair managed to elude Mr. Campeau and abandoned the van on St. Paul Street where it was later found by Alexandria Police.

At 12:25 a.m. the Alexandria Police Department received a report of yet another stolen car, a 1980 Pontiac Grande Prix owned by Carey McMillan of R.R. 3, Dalkeith. The vehicle had been parked in front of the Atlantic Hotel on McDougall Avenue, with its ignition key in the glove compartment.

The Pontiac was recovered undamaged when the youths were apprehended in Nepean.

The boys may face multiple charges involving car theft, driving under age and other driving offences following completion of investigations by the OPP and municipal police forces in Alexandria and Nepean.

The same youths are also wanted for questioning by the Perth OPP detachment and the Gloucester Police Department in regards to unrelated incidents.

Electoral boundary commission report to be released by November

TORONTO—While the public furor has died down, the three-man Ontario Electoral Boundaries Commission is busy in Toronto preparing its report.

The commission angered many citizens in February when it came out with a proposal to radically alter the boundaries of many of the province's ridings. The changes, done to take into account population growth and shifts, would have seen the riding of Stormont, Dundas and Glengarry broken up with Glengarry being joined with the city of Cornwall and Grenville hooking up with the counties of Stormont and Dundas.

On May 9 and 10, in Ottawa, the commission held public hearings to listen to public reaction to its proposals and to hear possible alternatives.

Commission secretary Alan Stewart says that now, after all the public sittings, the commission is busy preparing its report for the legislature, a report that could possibly be presented by the end of October but will more than likely be finished sometime in November.

"It will be presented and if at least 10 members object to it, the Legislature will debate it," Mr. Stewart said. "After the debate, the clerk of the Legislature will send a copy of Hansard (the official record of Legislature debates) back to the commission and it will have one month to consider the points raised in the debate."

The commission will then submit yet another report to the Legislature which, if passed, will make its recommendations law.

While Mr. Stewart said the Legislature can change the final report, called a draft representation act, it never has.

"In history such acts have never been changed," he said, "but it is certainly within their powers."

Local briefs

Cornwall man drowns

A Cornwall lawyer is dead after his body was pulled from the St. Lawrence River near Bainsville on August 31.

Lancaster OPP said some people in the Bainsville area became suspicious when they noticed a car parked in a corn field. Cst. Pat Daley investigated and the man's body was recovered a short time later.

Police are not releasing the dead man's name and foul play has been ruled out.

Ethier inquest

VALLEYFIELD—A spokesman for the Valleyfield QPF says a coroner's inquest will be held into the August 21 death of Sonia Ethier.

Sonia, the 15-year-old daughter of former Glengarry-Prescott-Russell MP Denis Ethier, was struck and killed by a vehicle while riding her bicycle near the Quebec community of Coteau du Lac.

Valleyfield QPF Cpl. Gerald Dubuc told The News on Friday that a decision on laying charges against the driver of the vehicle wouldn't be made until after the inquest. No date has been set for the inquest.

$1,200 damage

A single vehicle accident in the early morning hours of September 1 caused $1,200 damage to the pick-up of a Lancaster area man.

Lancaster OPP report that Howard Cameron, 33, of RR 1 Lancaster, was driving a 1979 GMC pick-up truck south on the Westley Road, north of old Highway 2, when he fell asleep at the wheel.

The truck drove off the road into the ditch. Mr. Cameron was not injured. Cst. Peter Robertson investigated.

In the dark

Power at Alexandria's Post Office was interrupted for about two hours on Tuesday morning when an underground cable broke.

Post Office employees were in the dark from 9 a.m. until 10:30 or 10:45 a.m. A PUC spokesman said they aren't sure why the cable broke and a temporary cable was installed. A permanent repair job will be done later.

Four impaired charges

While holiday weekends have grown notorious for the number of drinking drivers, local OPP detachments report a fairly quiet weekend on the road.

Maxville OPP Cpl. John Mesich said his men stopped a total of 60 vehicles from September 1 to September 3, resulting in two 12-hour licence suspensions, three charges of having liquor in a car and two charges of impaired driving.

Lancaster OPP Cst. Gilles Ruest said his detachment also laid two impaired charges over the weekend.

"We didn't do anything out of the ordinary," Cst. Ruest said. "We just kept our eyes open and paid extra attention for possibly drunk drivers."

Vandals strike

Vandals were busy in Alexandria again over the weekend, pushing a rented trailer into the Garry River behind the Alexandria Hotel.

Early Friday morning the U-Haul trailer, rented to haul equipment used by a band performing at the hotel, was found overturned in the water.

The trailer was only slightly damaged, according to the Alexandria Police Department.

Jewellery stolen

Lancaster OPP are investigating a weekend robbery at a Glen Robertson area home.

On September 3, Willie Latulippe reported that sometime over the weekend his wife's purse, containing jewellery, was taken from the home. The couple were at home the entire weekend and police don't know how the thief managed to gain entry to the home.

Value of the jewellery has yet to be determined and the case is being investigated by Cst. Gilles Ruest.

Minor injuries

A two vehicle accident on September 2 sent a Cornwall man to hospital with minor injuries.

Lancaster OPP report that Steven Laplante, 22, of Ottawa, was driving a 1983 Chevrolet westbound on Highway 2 when an eastbound vehicle, driven by Henri Proulx, 72, of Laval, Quebec, made a left turn in front of him.

Damage to the two vehicles is still undetermined and a passenger in the Laplante vehicle, George Laplante, 53, of Cornwall received minor injuries. Cst. Roy McGrath investigated.

$12,700 damage

A two car accident Thursday evening sent one driver to hospital and caused total damage estimated at $12,700.

Lancaster OPP report that Inez O'Connor, 52, of Green Valley, was driving a 1979 Buick north on Highway 34 at the 1st of Kenyon. Following behind her was a 1980 Dodge, driven by 56-year-old Gerald Lacroix of Sudbury.

The O'Connor vehicle slowed down and began making a left turn when it was struck by the Lacroix vehicle that had been attempting to pass it. The collision caused the O'Connor vehicle to flip over and land in the ditch.

Mrs. Maurice O'Connor was taken by ambulance to Glengarry Memorial Hospital for treatment of minor injuries. Damage to her vehicle is estimated at $8,500 with $4,200 damage to the Lacroix vehicle.

Cst. Shawn MacDonald investigated.

Two vehicle crash

A two vehicle accident on August 31 at Highway 34 and the Highway 417 entrance caused an estimated $1,600 damage.

Lancaster OPP report that Andre Theberge, 23, of Ottawa, was driving a 1981 Ford when he entered the intersection to go onto the 417. Another vehicle, a 1978 Datsun, driven by 36-year-old Brian Eastwood of Mississauga, was southbound on Highway 34, and tried to go around the front of the Theberge vehicle and was struck broadside.

Damage to the Eastwood vehjicle is estimated at $1,350, while damage to the Theberge vehicle stands at $250. Cst. Doug Amirault investigated.



OFFICIALLY OPEN—Alexandria Mayor J.P. Touchette cut the ribbon last Wednesday afternoon to officially open Alexandria's latest women's clothing store, Tootsies. With Mr. Touchette to mark the opening ceremony was store manager Lori Bankley.

Local woman to get half husband's pension

TORONTO—An Alexandria woman has been awarded half her divorced husband's company pension in a Supreme Court of Ontario decision that is reported to set a legal precedent in this province.

Pierrette Laflamme will get half the company pension and half the profit-sharing benefits her former husband, Albert Laflamme, will receive when he retires from his job as a supervisor at the Alexandria Carnation Company.

Mrs. Laflamme's share of the company pension and profit-sharing benefits stands at $20,000 and will increase as her 55-year old former husband pays more into the plan, according to her lawyer, John Weingust.

She was also awarded $200 a month in support payments.

Contacted at her home on Monday, Mrs. Laflamme said she had heard she won her case on Saturday while listening to the news on the radio. While she said she was pleased, she admitted to being "quite shocked" at hearing her name on the news.

"I was quite pleased," she said. "I was really stunned. I knew there would be a decision, but I didn't know when. It's really quite an experience to hear your name on the radio. At first I thought it was another woman, but then they gave my husband's name and I knew it was me."

Mrs. Laflamme said she was pleased "both for myself and for all the other women."

Judge John G. White gave the decision under Ontario's Family Law Reform Act. He noted there are no reported cases in Ontario awarding a share of a spouse's private pension under the 1978 act.

"The wife who has dutifully endured some 31 years of marriage will therefore have a measure of security in looking forward to sharing a portion of the husband's company pension payments," Judge White said.

In making the award to Mrs. Laflamme, a 53-year-old mother of five, Judge White said he was taking into account the length of the couple's marriage, her contribution to child care and household management and the long hours she put in for her husband, running an unprofitable snack bar that folded after five years.

The judge said he also recognized that Mrs. Laflamme looks after the couple's 30-year old retarded son—"a burden which will continue for her lifetime. The husband does not share that burden," Judge White added.

Noting Mr. Laflamme's "substantial earnings" and "the pittance (he) bestowed upon his wife for her non-household expenses," Judge White said that savings which would have accumulated as family assets were diverted for the husband's benefit into his employer-sponsored pension plan.

Since there were no substantial family assets to divide between the couple, the inequity justified giving Mrs. Laflamme a share of her husband's pension, the judge said.

"It is only equitable... that she (Mrs. Laflamme) should have an equal share in the pension benefits," Judge White said.

Unlike other provinces, Ontario does not consider pensions family assets, such as the family home or car, which are equally divisible between spouses when marriage ends. Pensions are a non-family or business asset, to which the non-titled spouse can claim a share under certain circumstances.

Ontario courts have taken from private pensions to enforce delinquent support payments.

Stephen Grant, vice-chairman of the Canadian Bar Association's Ontario family law section, said that the case sets a precedent.

"Whether her contribution to the acquisition of the pension was direct or not, the judge found it makes no difference to her right to be awarded a share of that asset," Mr. Grant said.

$3,000 accident

A single vehicle accident on August 31 on Highway 417 sent an Ottawa woman to hospital with minor injuries and caused damage estimated at $3,000.

Maxville OPP reported that Dominic Manganiello, 32, of Ottawa, was driving a 1984 Plymouth east. As he approached a slow moving vehicle he pulled out to pass it. As he began to pull out, he noticed another car behind him in the process of passing as well. He applied his brakes, lost control, crossed the roadway and entered the median.

A passenger in the car, Angelinna Manganiello, received minor injuries.



McLeod—Campbell

Patricia Campbell, daughter of Mr. and Mrs. James Campbell of Moose Creek and John McLeod, son of Mr. and Mrs. Angus McLeod of Glen Nevis were united in marriage at Maxville United Church on May 26, 1984. Rev. Frank Bailey and Father Witold Mazurkiewicz officiated.

The bride was attended by Sandra Campbell as maid of honor and Lori McGregor, Janice Barker, Lynn Campbell and Karen Campbell were bridesmaids. David McDonell was best man and Blake McKay, Donald George McRae, Gordon MacDonald and Cameron McCormick were ushers. Dennis Carr and Pat Kelly sang and Clara MacLeod was the organist. The piper at the wedding was Pipe Major J. T. MacKenzie.

The couple are now residing in Williamstown. 36-1p

$7,000 damage

A single vehicle accident on September 1 on Highway 417 caused an estimated $7,000 in damage.

Maxville OPP report that Gordon Wellesley of Mississauga was driving east in a 1978 Saab when he fell asleep. The car drove off the roadway, rolled over four times before coming to rest on its roof.

Mr. Wellesley was treated for minor injuries at the Glengarry Memorial Hospital. Cst. Marcel Champagne investigated.

FINNEGAN'S MARKET
Quebec's largest antique market
Over 80 vendors offer a wide variety of antiques, collectables and crafts for every budget
Open every Saturday, 10 a.m.-4 p.m. until October 27th
Hudson
TransCanada Exit 17, North of Main Rd., then east to 775 Main Rd. 36-1c



HIGHLAND HONEY HOUSE
FRESH CLOVER HONEY
from only our Apiaries
Located at Sandringham, near 417
Follow the signs from Highland Road west on 20th Indian Lands Road or Hwy. 138 at Tayside, east on Sandringham Road.
538-2213
PRODUCT OF CANADA PRODUIT DU CANADA 36-tf

Whitewashing and Disinfecting
High Pressure Washing
Bill Anderson
Tel. 674-5765

For all your small bulldozing needs call
Morris Romanko
Bulldozing & Landscaping
R.R. 1, Lancaster
Tel. 347-3203
or
347-2634 35-2c

MacLEOD CERAMICS
- classes begin
SEPT. 11/84
- beginner and advanced techniques
-certified teacher
For more information Call Rhonda at
525-2923
R.R. 1, Dalkeith
Create a gift with a unique touch!

Papal Visit Souvenirs
Commemorate this historic event with a beautiful souvenir from our extensive collection.
Choose from special plates, cups and saucers, coffee mugs, candy dishes, crosses, pins, wall plaques, spoons and Royal Doulton Figurines.
See Them Today at ...
DESROSIERS & HOPE
JEWELLERS & GIFT SHOP
49 Main St. South Alexandria 525-2339
36-3c

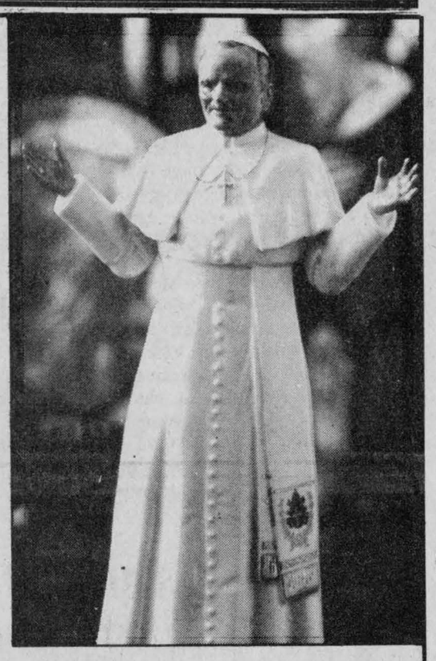

Grandparents' Day is Sunday, Sept. 9



Show your appreciation with a floral arrangement from...
Fleuriste ALEXANDRIA Florist
24-Hour Phone Service
7 Days A Week
Including Holidays
13 Main St. 525-3852
36-1c

SANDY'S SCHOOL of DANCE
In operation for 10 years
Director Sandy Ruest, 347-3309
PRESENTS
ADULTS & TEENS
THE AEROBIC WORKOUT AND WEIGHTLOSS PROGRAM
Special Diet Plans
Personal Charts to Evaluate Each Individual
Theory of Aerobics and Total Fitness
Complete Weightloss Program
Monday 8:15 p.m. - Alexander School
* Qualified Instructors*
Kelly Fawthrop - B.A. in Dance, Certified Fitness Instructor
Children and Teens
Tap
Step Dancing
Baton Twirling
Ballet Jazz
Broadway Jazz
Gymnastics
Instructor Carol Glaude; studied gymnastics at York University



REGISTRATION
Alexandria Area
Adult and Children - Sat., Sept. 8
from 11 a.m. to 3 p.m.
Children lessons held Saturday
at the Alexander School
Adult lessons are Monday evening
at the Alexander School
Lancaster Area
Adult and Children - Thurs., Sept. 6
From 6 p.m. to 8 p.m.
At St. Joseph's Church Hall
Lessons held Thursday evenings
at the Church Hall
Reasonable Prices - Monthly Rates
Sandy's Dance School is no longer affiliated with the Parents Committee 36-1c

MacGillivary's Outfitters
BAGPIPES
HIGHLAND SUPPLIES
TARTAN BY-THE-METRE
Anything Scottish We have it!
315 Clark Avenue, Cornwall
Tel. 933-4867, 347-3729 38-tf

SPECIAL OFFER



JENNIFER POZAR

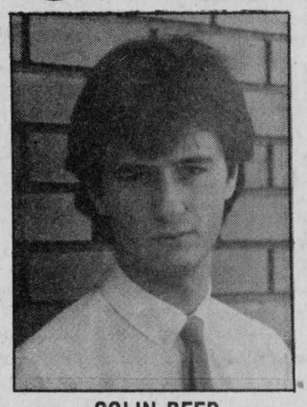

COLIN REED

The Glengarry News has commissioned these sales reps to undertake a special subscription drive for The Glengarry News. They will present a special offer and will soon be calling on you to offer year-round reading of the paper at substantial savings over newsstand prices. (This offer is not available at the office.)

The Glengarry News
3 Main Street
525-2020

SALES REP OF THE MONTH
JEROME MASTERSON, GENERAL SALES MANAGER AT ROY'S IS PLEASED TO ANNOUNCE THAT

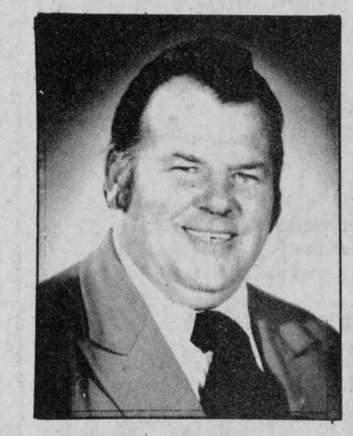

MIKE GIBBS
IS SALESMAN OF THE MONTH FOR AUGUST
Mike would like to thank his many friends and customers who have contributed to his success.
For a great deal on a new or used vehicle contact Mike.
Roy's (Green Valley) LTD.
Green Valley, Ont. 525-2300
32-1c

Boathouse owners get set to face ministry deadline

by Mark Mitchell

CORNWALL—With a September 17 deadline hanging over their heads, a number of boathouse owners near Glen Walter are busy trying to negotiate with the Ministry of Natural Resources and Charlottenburgh Township to retain rights to their buildings fronting the St. Lawrence River.

The ministry is acting on a policy to clean up the shoreline and has torn down more than 200 boathouses in the area during the past five years. Now 14 holdouts are requesting that the ministry review their cases and let the buildings stand.

In July the boathouse owners were granted a two-month reprieve and since then have been working to settle the dispute before final eviction notices are given. Last Friday MNR's Alan Pope met with the owners in Cornwall to discuss the situation and he said he would get back to them within a week. Representatives of the boathouse owners and Charlottenburgh township were on hand and submitted reports to the minister.

Boathouse spokesman Lloyd Gallinger said he thought the meeting was "quite successful" and remains optimistic about the outcome.

"We've been at this for five years now and it isn't going to be settled in a week. (The ministry) seems more willing to talk now. There has to be some give and take, it never ends up all your way or the other guy's way. But I see no reason on earth why we can't find a foolproof solution where we'll all be able to live happily ever after," he said.

One solution appeared to be a beach management agreement that would see Charlottenburgh Township take responsibility for the shoreline in question, but council has reviewed the matter and some problems have to be cleared up. All parties agree that program is flexible and hope to draw up an acceptable one before long.

Mr. Gallinger said he didn't think the deadline would interfere with negotiations, but other parties feel it is inevitable some boathouses will come down beginning September 17.

SD&G MPP Noble Villeneuve said the meeting was a success in that the minister was now aware of the situation, but said "something drastic" would have to happen for everything to be resolved by the deadline.

"We are going to explore all the avenues and if at all possible, legalize the boathouses, but I think it is inevitable that some will come down. This had been a policy of the ministry and we can't be setting a precedent here, but I'm going to make absolutely sure that nobody gets shafted," he said.

Mr. Villeneuve said he would be taking up the matter with the minister on Thursday of this week and Charlottenburgh council also plans to meet with ministry officials in an attempt to work out a suitable beach management program.

Mr. Pope said he would be willing to discuss the situation with the township, but, "I don't want to offer any false hopes that the beach management agreement will solve all the problems. It can sometimes provide answers, but only in a few cases," he said.



BEST LADIES—The Ladies Twilite golf league wound up its season last Thursday with a dinner and awards night. The race was tight for the team champions with Roy's Garage winning the overall title with 41.5 points. Members of the team are: back row, left to right, Phoebe Hay, Jean Campeau, Joyce Madden, Huguette Ranger and Jackie Bray. Front row, left to right, Elsie MacLean, captain Bernice McDonald and Margaret MacCuaig.

Staff Photo—Mark Mitchell

Enid MacDonald honored

On Monday, August 20, members of the Red Cross Homemakers, neighbors and friends gathered at the Green Valley Pavilion to honor Mrs. Archibald MacDonald, known to all as Enid, on her retirement as supervisor of Homemakers after 13 years of dedicated work.

Jacques Joly, president of the Glengarry branch called on Betty Spry, regional executive director, who made a presentation and said that it was fitting that the Red Cross and friends recognize the work done by Enid over the years as many families in Glengarry were touched by her love and care.

Vincent Conway, as chairman of Region I congratulated Enid on her many achievements.

Francing Larocque presented Enid with a dozen of red roses.

Mr. Joly called on Enid, who thanked him for his kind words, and all for their congratulations, gifts and support. She explained what Homemakers are all about and gave special mention to Mrs. Neil Blair, Mrs. Nillan and Mrs. Adams for their whole hearted support.



WATTS—SOMMERS

Mr. and Mrs. A. B. Watts of the 3rd Kenyon are pleased to announce the marriage of their daughter Wendy Lee to Gerald Albert, son of Mrs. Regina Sommers, Lancaster, Ont. The marriage took place on August 11, 1984 at the Church on the Hill, Alexandria. The couple will reside in Niagara Falls, Ontario.

the classifieds

Tel. Office: 525-1588 Res.: 525-1588

GERRY DEXTRAS

Bookkeeping Service comptabilité

92 Kenyon St. E.

ALEXANDRIA, ONTARIO K0C 1A0

For professional personalized assistance with your insurance needs call

MASSON INSURANCE BROKERS LIMITED

8 St. George St. West Alexandria 525-1836

INSURANCE BROKERS ASSOCIATION ONTARIO

There's More To Insurance Than Just a Policy

28-tf

PENTAGON-RAYMOND

COURTIERS D'ASSURANCES INC.
INSURANCE BROKERS INC.

1-3tf

BOB MÉNARD — 48 KENYON WEST
ALEXANDRIA — OFF. 525-4944 — HOME 525-3203

CUSTOM MACHINING

Brake Drums, Rotors, Engine Heads, Engine Rebuilding Hydraulic Assemblies

No Matter What Your Machining Needs ... LET US QUOTE YOU

REBUILT ENGINES IN STOCK

A.S.P.

83 Main St., North Alexandria

525-3620 23-tf

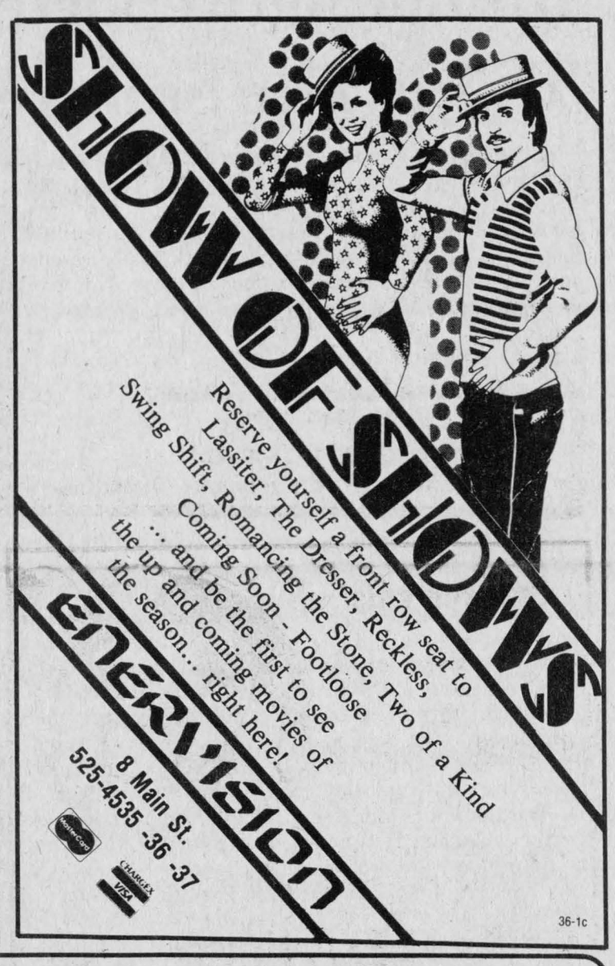

36-1c

MacCULLOCH SCHOOL of DANCING

R. R. 1, Martintown Tel. 613-528-4307
Ontario K0C 1S0

Lessons in
Canadian Step Dancing - Tap - Highland
Scottish Country Dancing
Classes available in
Maxville, Alexandria, Martintown and Orleans
Training for:

Competition
Stage Deportment
Annual Examinations
General Concert Work
The Profession

True grace in motion comes from art not chance
As those move easiest who have learnt to dance

REGISTRATION

MAXVILLE: Sports Complex, Monday, Sept. 17 - 5 p.m. to 7 p.m.
MARTINTOWN: Chapel Rd. Studio, Tuesday, Sept. 18 - 5 p.m. to 7 p.m.
ALEXANDRIA: Alexander School, Wednesday, Sept. 19 - 5 p.m. to 7 p.m.

36-2c

Help keep Red Cross ready.

The Candlestick Restaurant

Alexandria, Ont.
Licensed under L.L.B.O.
St. Paul St. East 1/4 mi. East of Golf Course

Open Tuesday to Sunday, Closed Mondays
RESERVATIONS SUGGESTED 36-tf 525-4191

MIRON

Electronic Sales & Service Ltd.

Now is the time to get ready for the new TV viewing season

SAVE WITH THESE

ANTENNA SPECIALS

Plus FREE INSTALLATION
On all purchases over $250

UHF/VHF/FM Deep Fringe Antenna with Booster $299

UHF/VHF/FM Deep Fringe Antenna with Rotor (Mod. 9510) and Booster (Mod. 5287-2) $399

COMPLETE ANTENNA PACKAGE
14 ft. UHF/VHF/FM Antenna with automatic Rotor (Mod. 9510) and 30-foot tower $489

See our fine selection of famous name color TVs, stereos, microwave ovens, VCRs, portable radios and car sound systems.

32 Main St. South 525-4007

36-1c

Now just a minute!

The federal government expected a world oil price of $50 a barrel by 1984... It's under $35!

Can you really believe that converting your heating system will save you money? Neither do we.

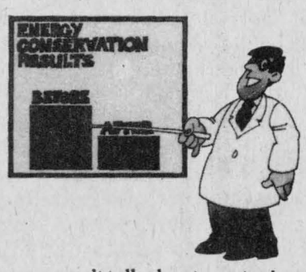

The government and the utilities have been falling all over each other to convince you to convert your heating system.

But in most oil heated homes the existing furnace or boiler can be adjusted or improved to operate more efficiently than a conventional gas system. And with low cost energy conservation, you can actually save *more* by staying on oil.

Your heating oil supplier would like to talk to you about the option that the other guys won't talk about . . . staying on oil and saving with conservation.

Talk to your heating oil supplier about conservation first.

MacEWEN FUELS LTD.

Maxville, Ont. 527-2315 or Toll-Free 1(800)267-7175

the Home Energy Group
dedicated to home energy conservation

35-3c

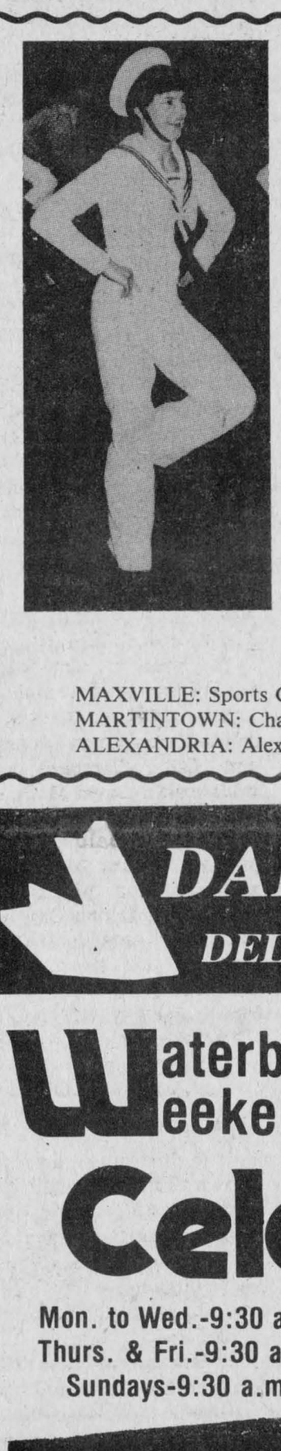

MacCULLOCH SCHOOL of DANCING

R. R. 1, Martintown Tel. 613-528-4307
Ontario K0C 1S0

Lessons in
Canadian Step Dancing - Tap - Highland
Scottish Country Dancing
Classes available in
Maxville, Alexandria, Martintown and Orleans
Training for:

Competition
Stage Deportment
Annual Examinations
General Concert Work
The Profession

True grace in motion comes from art not chance
As those move easiest who have learnt to dance

REGISTRATION

MAXVILLE: Sports Complex, Monday, Sept. 17 - 5 p.m. to 7 p.m.
MARTINTOWN: Chapel Rd. Studio, Tuesday, Sept. 18 - 5 p.m. to 7 p.m.
ALEXANDRIA: Alexander School, Wednesday, Sept. 19 - 5 p.m. to 7 p.m.

36-2c

DART'S DELORME INC.

BUDGET PLAN | LAY-AWAY PLAN | VISA

305 Montreal Road
938-7342
bencharge

Waterbed Weekend

BACK TO SCHOOL OFFER
Our additional purchases permits us to repeat this Sale!

Celebration

Mon. to Wed.-9:30 a.m. to 6 p.m.
Thurs. & Fri.-9:30 a.m. to 9 p.m.
Sundays-9:30 a.m. to 5 p.m.

Sorry! We are CLOSED SATURDAYS So we can open Sundays

POPULAR FULL BOOKCASE "SIERRA"
Complete with heater & free flow mattress



• DRAWERS & CAPS OPTIONAL

SINGLES $199.
SUPER SINGLES $225.
QUEEN $235.
KING $245.

"BARON CANE"
Bookcase with cane backing.
Complete with heater & free flow mattress



YOUR CHOICE SUPER SINGLE OR QUEEN $199.

• DRAWERS & CAPS OPTIONAL

COMFORTER PAKS
Includes: Fitted Sheets, 2 Pillow Cases, Deluxe Comforter $77.

JUST ARRIVED . . . WATERBEDS FOR CABBAGE PATCH DOLLS

OUR WINNER FOR OUR NAME YOUR CHARACTER CONTEST
MR. TED RAYMOND
WITH THE NAME
"WATER DOC"

36-1c

SHEETS
Assorted sizes and colours
$39.00

JUST ARRIVED . . . WATERBEDS FOR YOUR FAVOURITE PET

The Glengarry News Editorial Page

EUGENE A. MACDONALD, President
PHIL RUTHERFORD, Publisher
LINDSAY CAMERON, Advertising Manager
BRUCE HAYES, Editor

ALEXANDRIA, ONTARIO, WEDNESDAY, SEPTEMBER 5, 1984

Taking a poll on polls

There's an old saying that states that poles are for dogs and barbers. After the election we've just come through, some might feel the same way about other polls: public opinion polls.

The federal election of 1984 might go down in history as one that was filled with the results of polls. It seemed that almost every day voters across the country were confronted with the Jones poll, funded by the Conservatives and showing them in the lead, or the Smith poll, funded by the Liberals and showing them in a commanding lead.

Now that the heat of the election campaign has subsided, perhaps it might be about time to, calmly and dis-dispassionately, ask ourselves if polls should be permitted during an election campaign.

Polls are great things for journalists, pressed to fill column inches or minutes of air time. When a new poll comes out, newsmen are guaranteed a bunch of stories. First, they can do a story on the poll results, comparing them with all the previous poll results. Then each of the party leaders will give their reaction to the poll, with the poll winner saying the results are an indication that the campaign is going his way and the poll loser saying that he never comments on polls. Never has and never will. Besides, the trailing politician will say, our own internal polls show that we are way ahead of anyone else.

Aside from giving journalists something to do, one must ask if releasing poll results during an election campaign performs any useful function.

One thing's for sure, they certainly make elections much less exciting. Remember the days before extensive polling and computer generated projections? The election wasn't over until it was over.

Today we are subjected to a raft of polls before we ever get the chance to put our X beside someone's name. Even when we do vote and turn on the television or radio to listen to the results come in, some idiot is telling us who won the whole thing, a scant 15 minutes after the polls have closed.

Many people, voters and politicos among them, just don't trust polls. The main criticism being levelled, is that some polling organizations, such as Gallup, are biased in favor of the government in power.

Others claim that you can make a poll say whatever you want. It's difficult, without taking an extensive course in statistics and probability, to assess that claim, however it does seem rather unusual that when a political party releases a poll it always shows them in the lead.

A good case in point occurred recently in our own back yard. On August 27 Liberal candidate Don Boudria released a poll showing that he had 61.4 per cent of the vote, compared to only 26.6 per cent for Tory John Stante.

The next day, not to be outdone, Mr. Stante's organization released its own poll and, not surprisingly, it showed Mr. Stante in the lead, 44 to 31 per cent.

In Stormont-Dundas, Tory candidate Norm Warner released a poll that showed he had a two per cent lead over Liberal rival Ed Lumley.

Sure enough, Mr. Lumley's organization announced a few days later that, in spite of Mr. Lumley's "distaste for public opinion polls during election campaigns because of the undue influence they have on the voting public," he just had to release his own poll to counter Mr. Warner's. By the way, the Lumley poll showed the Liberal candidate ahead of Mr. Warner, 54 to 38 per cent.

While nobody has yet been able to prove conclusively that public opinion polls influence voters during an election campaign, there is probably some validity to the so-called 'bandwagon effect.'

If the party you have traditionally voted for is shown to be trailing badly in a series of opinion polls, you'd probably conclude that you would be wasting your vote. The result could be either that you would stay at home on voting day and not vote for anyone, or vote for the party that seems to be in the lead. Neither of these options are what democracy is all about.

Mark Twain once observed, "There are lies, damn lies and statistics." Perhaps it's time that we stopped letting the results of public opinion polls run our lives and make our decisions for us.

Preserving our heritage

Residents of Glengarry are being given the chance to put their money where their mouth is and help preserve our valuable pioneer past.

The Nor'Westers and Loyalist Museum in Williamstown begins a fundraising campaign on September 8. The goal is to raise $5,000 to pay for much needed renovation work in the Loyalist Room.

The province of Ontario has promised to match whatever the group collects, up to $3,000, so if organizers reach their goal, they'll have the nice sum of $8,000 to work with.

Contained within the two-storey Georgian structure is the story of the opening of a continent and the vital role people from Glengarry played in the discovery, exploration and settlement of North America.

Downstairs one will find displays that trace the history of the Loyalists who settled the Williamstown and Glengarry areas, while upstairs the story of the Nor'Westers Company, a rival of the famous Hudsons Bay Company, is told through maps, photographs and artifacts.

The museum began as a centennial project in 1967 and today, 17 years later, the building itself is owned by the Township of Charlottenburgh and the museum operates under the auspices of the Glengarry Historical Society.

Heading the fundraising drive is retired Martintown businessman Noel Noseworthy. While the drive won't officially begin until this Saturday, Mr. Noseworthy has already assembled a group of Glengarry business people, all of whom have agreed to raise a minimum of $500 each.

These people, Green Valley's Roger Roy, Alexandria's Marc Lalonde, Lancaster's Lee Russell, Williamstown's Lloyd Rozon, South Lancaster's Andrew Harkness, South Lancaster's Robert Winn and Alexandria's Agnes MacDonald, are an example of what makes small communities great. In spite of the fact that each has a business to take care of, they have agreed to donate their time and effort to raise funds for a worthy project.

Donations to the museum fund may be mailed to the Nor'Westers and Loyalist Museum, P.O. Box 69, Williamstown, Ontario, K0C 2J0, attention Joan Johnston. Receipts will automatically be issued for all donations of $10 or more and organizers hope to reach their goal by September 22.

Helene is best in Ontario

Although the judges in Ottawa obviously don't agree, Alexandria's Helene Faubert-Gravel is the best town crier in Ontario as far as the people of Alexandria and Glengarry are concerned.

Mrs. Faubert-Gravel is the town's official crier and has become something of a popular figure at ribbon cuttings, open houses and a variety of other social events. She has participated not only in local events, but has travelled to Cornwall, Kingston and Ottawa to let her voice ring out. She has, perhaps better than anything else, promoted the town of Alexandria and the county of Glengarry.

On August 18 Mrs. Faubert-Gravel travelled to Kingston to take part in a regional final for the Ontario bicentennial town crier competition. To put it bluntly, according to organizers, she stunned the crowd with her power and oratory skills.

After wowing them in Kingston, Mrs. Faubert-Gravel qualified for the all-Ontario cry-off in Ottawa on August 26. Although she finished out of first place, Kingston's town crier was judged to be the best in the province, she will always be number one as far as we are concerned.

What some might not realize is that Mrs. Faubert-Gravel acts as our town crier on her own time and receives no money for her rather impressive service. Town council would be well advised to investigate the possibility of making her our permanent goodwill ambassador and a small salary for her work wouldn't be a bad idea either.

It would be a small price to pay for a great deal of good publicity for the town.

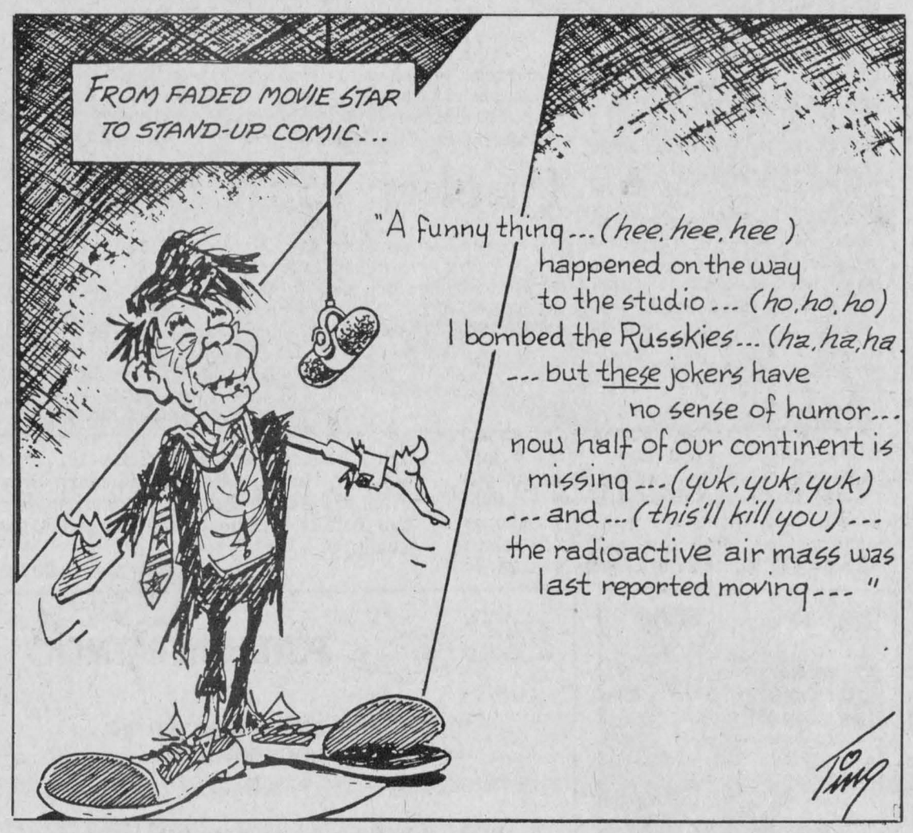

Rambling Reporter thinks TSN is The Snooze Network

Our rambling reporter

Goody goody gumdrop! Canada got its very own 24-hour a day sports network on Saturday and now sports-loving people have no more worries as to how to put in their time. No matter what hour of the day you quit your beds, at three o'clock of the morning or the afternoon, even, now you can flip on the boob tube and be assured of a sports program.

If, of course, you subscribe to pay television and have signed on with The Sports Network. TSN is billed as the nation's new and only 24-hour sports network.

Woe is me! Your Rambling Reporter hasn't got cable television so it seems he's one of the great unwashed who'll be content with the regular fare the boob tube brings him courtesy of the beer barons and the car companies.

And that suits him fine although he's got a sneaking suspicion the sports programs on regular television channels may become fewer and fewer if enough Canadians are suckered into paying for 24-hour service on The Sports Network. Yours truly likes to tune in televised baseball, football, golf and curling and he wouldn't want to be robbed of those telecasts if TSN goes over big and starts buying up the rights to be sole distributor of those sports.

You may have noticed hockey is not included among our favorite games. It used to be, way back before the NHL got watered down by too many teams; and before stick handling gave way to high sticking. We seldom tune in a hockey game any more and TSN can also monopolize basketball, boxing and tantrum-prone tennis for all we care. If auto racing is considered a sport they can have that, too.

Darned if we can see how it's possible to program sports 24 hours a day. And where will they find people in quantity who are interested enough in every field of athletics they'd rather sit up with the tube all night through rather than sleep?

Promoters of the new sports network are promising Canadian and world waterskiing championships. What fun! They've also lined up PKA Karate, if you fancy that; Legendary Pocket Billiards and wrestling from Winnipeg. Surely they'll need more than that to fill up the 24 hours of every day. How about stock car racing, field hockey and badminton, if it's action you want; or those exciting games of chess, checkers and darts? If there's still an hour unfilled, how about wrist turning?

All those sports have their place, mind you, but would anyone sit up to watch them on tv?

The squawk box provides us with many entertaining sport spectacles, notably the recent Olympics. But who needs it all day everyday?

There will be no sandbox in the dining room

Second look

by Phil Rutherford

School resumed for the year on Tuesday, as hundreds of thousands of children throughout Canada gathered their supplies, put on their new duds and trekked off to meet their friends, new and old, in the corridors of education.

At our house it was a new experience, with our five year old off to school for the first time, joining the ranks of the Kindergarten set.

Mom started getting ready weeks, maybe months ago. First came the new clothes, then the lunch box, a new pair of shoes and a haircut. This boy was going to look like a boy, on his first day in school at least.

Registration was completed, including a visit to the Kindergarten room and the teacher. The indoor sandbox made a giant impression.

In compliance with the law and basic common sense, a doctor's visit was in order for a booster shot, bringing the child's immunization up to snuff for school attendance.

For a long time now much of the conversation with this tyke has centred around school and, "How many sleeps before I go?" No amount of persuasion was going to be needed. He couldn't wait. He could rhyme off the names of at least three other children, bosom buddies all, who would also be there. It was going to be a lot of fun, especially in that sandbox.

By Labor Day excitement was running higher. The day ended a little earlier than normal, to ensure a clean, rested child in the morning. But two, three, almost four hours later there was still no sleeping. He was just too excited. It was almost like Christmas, he agreed.

Then came the morning. Awake earlier than normal that day, he chose to act nonchalant about the whole affair, lying back in bed leafing through one of those books he's got.

Ten minutes early, the three of us were standing at the end of the driveway waiting for the yellow bus to arrive. By this time the kid was calm and quiet. It was Mom who couldn't calm down, jumping around with that little Instamatic she's got.

Suddenly, the bus was in sight and stopped at a neighbor's. The kid's still calm. Nothing is going to fizz him today. But Mom's in need of sedation.

"Oh, here it comes! Here it comes! Here it comes! See the bus, Adam? Here it comes!"

The kid didn't say a word. He just stood there, but the dirty look he gave his mother spoke volumes. Something like,

(Continued on Page 5)

Goodies from Canada Post

Editor's notebook

by Bruce Hayes

I just love opening things, especially when I don't know what's inside.

I guess that's why I love birthdays and Christmas so much. I'm a curious person by nature, which fits in nicely with my current profession, and I love opening things and finding out what's inside.

It is for that reason that I love opening mail. A nice cup of steaming coffee, my stainless steel, Japanese made letter opener and a lovely pile of mail. The nice thing about this job is that you receive a lot of mail and reading through it is a highlight of my day.

You'd be surprised at some of the things that cross my desk. You'd also be surprised at the things you can learn from the mail.

One thing I've learned is that government and government organizations squander our money shamelessly. It's not uncommon to receive an annual report from, say Ontario Hydro, that's very attractive, but totally useless. In the garbage it goes. I mean, how many of you out there really care how much Hydro spent last year on office supplies?

To make matters worse, sometimes I'll get many copies of the same thing, all in separate envelopes and all addressed to us. What I really enjoy receiving are press releases or magazines that are addressed to the various departments within The News. Sometimes I'll get the same mail addressed to the News leisure editor, to the outdoor editor, the lifestyle editor, the automotive editor and so on.

If any of you have had the opportunity to drop in to The News recently, you'll know there's just me, sports guy Peter Conway and publisher Phil Rutherford. Maybe these people think all weeklies have the resources and manpower of the Toronto Star.

Let's just look back at what Canada Post has brought me this past week.

Well, there's a press release from Agriculture Canada telling me about a meeting between minister Ralph Ferguson and a senior delegation from the People's Republic of Bulgaria. Wonder what that has to do with Glengarry?

Then there's a letter, with a very impressive letterhead, from the Commission of Inquiry into Marketing Practices for the Potato Industry in Eastern Canada. Try putting that on your business card.

Then there's a glossy, impressive ad kit from a well known computer school, asking me "is the person who could be running your IMB pc (that's personal computer) being paid to run for coffee?"

I bet the school doesn't realize that we aren't exactly drowning in computer equipment here. The typewriter I'm writing on now, I think, was used during both the First and Second World Wars.

Then there's the press release giving me the hospitality hotline to the Martyr's Shrine in Midland. Merely by calling 1-800-461-4343, I can find out everything I ever wanted to know about what the Pope will be doing in Midland.

Here's something I'll cherish forever. A descriptive, 10-page booklet from the Canadian metric commission letting me know how metric conversion is going within the pulp and paper, printing and publishing industries. Oh yes, thedocument measures some 21.5x28 cm. The title is Paper and Printing in Metric. Watch for it in your favorite bookstore. Soon to be a major motion picture.

I shouldn't complain really, for along with all the useless information I also get invited to every social event you can imagine.

This past week I was invited to the National Gallery of Canada to attend the opening of a photography exhibition. A reception, read free food and booze, will follow.

In addition, I was cordially invited to attend the official opening of the Eastern Ontario office of the Ministry of Regional Industrial Expansion. Doesn't say anything about free eats, but they are usually there somewhere.

If I went to even half of these openings and ribbon cuttings, I wouldn't have much time to write, but I'd probably have a lot more fun.

THE GLENGARRY NEWS

Published every Wednesday, except the last week of December, at 3 Main Street South, Alexandria, Ontario, K0C 1A0.

Member of the Audit Bureau of Circulations (ABC), the Canadian Community Newspapers Association, the Ontario Community Newspapers Association, the Ontario Press Council and the Glengarry News Press Council.

Telephones: (613) 525-2020 or 525-3271

Eugene Macdonald, President — Philip Rutherford, Publisher

Second Class Mail Registration Number 1302

Subscription Rates: $14 per year within 40 miles of Alexandria; $18 per year in Canada beyond 40 miles; $48 per year in the U.S.A. and foreign countries. Single Copy: 35 cents.

ERRORS: The advertiser agrees that the publisher shall not be liable for damages arising out of errors in advertising beyond the amount paid for the space occupied by the portion of the advertisement in which the error occurred, whether the error is due to the negligence of its servants or otherwise. There shall be no liability for non-insertion of advertising beyond the amount paid.

Who's the real Mark Mitchell

I have to assume that there are some people out there who have been reading this column for the past few months and to them I feel a responsibility to relate why this will be the last edition. A chance to come clean as it were.

When you read this it will be the day after the election and much as I would like to stay, my duties in Ottawa will be of such magnitude as to require that I take up permanent residence there. You see,

Off the Mark

by Mark Mitchell

devious as it may appear, I have been masquerading in Glengarry as a simple media graduate out working on his first job. In fact, I am one of the party leaders vying for the prime ministership of this country. It would be too much of a blow to some voters if I revealed my identity, but suffice to say that I probably will be your new leader.

When the election was called I was caught somewhat off guard because I had already taken this post. That should tell you which leader I am not. I decided to keep the job for the summer knowing that I would need an outlet other than campaigning to retain my sanity. That is why my columns may have appeared out of the ordinary. A balance of white and black lies if you will.

I had considered the possibility that, if I did lose the election, perhaps I could remain here at the News. But alas, my conscience wouldn't allow me to remain silent and I had to inform my superiors here that my chances of taking an assignment in Ottawa were indeed very real. They listened to my story and seemed to swallow it before opting to deliver my walking papers whether I win or not. No ifs, ands or buts, Off the Mark will be a thing of the past. You will no longer have to read of events in my own life distorted through this alias to protect the charade.

It wasn't easy carrying on two lives at once. Vancouver in the morning, Bainsville at night. A rally in Calgary knowing I had a ball game in Glen Robertson that night. I paid a price for keeping a hand out of political life, but I think the certain sanity I've been able to maintain over the summer will pay off when conducting my duties in office. What better preparation than deadlines every week, modest housing and very little spare cash. That was the toughest aspect of playing a starving young reporter. Actually starving.

The people I had come to know here were aware of my less than sizable pay cheques and I couldn't very well spend money from my other job could I? That forced thriftiness should really help me when trying to make decisions for the rest of the country.

Anyway my time in Glengarry was well spent. I chose the location at random and was quite pleased with my fortune. I also chose the personage of Mark Mitchell quite by chance and I hope he didn't offend anyone, though I realize he may have been a bit hard to accept at times. Whatever else he was, he provided great cover and I'm sure no one was aware of my other identity until now. I do believe that I might hang on to his person and perhaps if I do make it back to these parts it will be in the guise of the former reporter.

So at this point I will take the opportunity to thank all the people of the area who took me in without any questions and I shall endeavor to assist this end of the province in any way I can when I work from Ottawa.

There is a slight possibility that I will lend the reporter's disguise to a colleague who works near Vankleek Hill, so you may just see him around. Be nice, you never know who he might be.

Editor's Note: Mark Mitchell, or whoever he is, has left us to take on a new job at the Vankleek Hill Review. His unusual writing style will be missed.

Found sleeping, fined $253

An area man was fined $253 for having care and control of a vehicle while impaired, following an incident in Maxville June 29 when police found him asleep at the wheel of a parked truck with the engine running.

Johannes Akkermans, 23, of RR 5 Alexandria was asleep in a pick-up in the Maxville liquor store parking lot when police were attracted to the scene by headlights on the parked vehicle.

Cst. Marcel Champagne attempted to wake Mr. Akkermans verbally and got no response. He then tried to shake him and "after quite a bit of shaking there seemed to come a response of moaning and groaning," said Cst. Champagne.

Mr. Akkermans made no verbal response to questions and two officers had to assist him into the cruiser. Cst. Champagne testified that at the police station Mr. Akkermans' speech was slurred and incoherent, though he was more alert and was read his rights and the charges against him. Breathalyzer test readings were 142 and 150 mg of alcohol per 100 ml of blood, above the legal limit of 80 mg.

Mr. Akkermans' lawyer tried to show that impairment wasn't necessarily the result of alcohol, but Provincial Court Judge Reginald Levesque said the evidence was "overwhelming" and handed down the sentence.

Quebec man fined

A Quebec man was fined $288 in Alexandria Provincial Court last week after pleading guilty to impaired driving.

Robert Marion, 35, of Pontiac, Que., was pulled over for speeding on Highway 417 on August 26 and the investigating officer remarked that he appeared inebriated. A breathalyzer test later revealed readings of 185 and 190 mg of alcohol per 100 ml of blood, above the legal limit of 80 mg.

Mr. Marion also had his driver's license suspended for three months.

Letter

Asks farmers to be more cautious

Glen Sandfield

The editor,
The Glengarry News:

On August 26, as we returned from Montreal at dusk, we were suddenly confronted by a tractor and a trailer, fully loaded with hay bales.

The tractor was sticking half way out of the side road and we were upon it before we saw the tractor. A quick response by my husband averted what might have been a terrible accident.

Please farmers, mark the sides of your tractors and trailers with reflecting tape, paint or reflectors. For the small cost of these preventive measures, you might be saved untold grief in the future.

Lorna Chapman

No sandbox in the dining . . .

(Continued from Page 4)

"Please, Mom, you're embarrassing me!"

As the camera shutter was clicking away, the bus pulled to a stop. Mom attempted to kiss her only child goodbye, but he turned away. He was having nothing to do with that mushy stuff. He was in school now and much too old for Mom's kisses. He must have grown years in one night.

He didn't wave. He didn't say goodbye. He just walked onto the bus and made himself at home. Who needs parents, anyway? That was a blow to Mom's ego. Dad was a little miffed, too.

For the moment, Mom held back the tears, though the eyes were watering. One neighbor, we noticed, exhibited a little less control. Mom, we're sure, let the floodgates open later.

Another milestone in the child's life has been passed. Mom doesn't feel any better looking ahead to the ones yet to come—dating, driving, graduation, moving out, marriage and grandchildren.

One at a time, please. Meanwhile, there will be no sandbox in the dining room, no matter what the kid says.

let your words do the talking in the CLASSIFIEDS



Salon Rhea
98 Peel St., Alexandria
525-3976

Prepare your child for Back-To-School with our

Kids Haircuts Only $3

35-2p

Char-Lan Figure Skating Club

Registration 1984-85



(Charlottenburgh Recreation Centre)

Age required: 4 yrs. old as of December, 1984.
Sept. 8: 9 a.m. to 3 p.m.
Fees:
Learn to skate and Junior - $40
Intermediate - $55
Seniors - $65
Family rates - $100
(Late registration fee: $10 extra)
No registration accepted after Oct. 15
New Instructor this season
Manon Côte - Valleyfield
CLASS TIME
Monday Nights 5 to 8 p.m.
(starting September 17)
Skate exchange to be held September 8

36-1c

Turn Grandparents' Day into sweet memories of success



September 9

The FTD Sweet Memories Bouquet brings back memories of golden days gone by

GLENGARRY
Flowers & Gifts
24-Hour Phone Service
13 Main St., S. Tel. 525-1660

-1c

CADIEUX BODY SHOP



J. Cadieux & Son

Free Estimate
Body Work & Paint
Oil Treatment

33-4p

St. Bernardin, Ont. K0B 1N0 613—678-3627

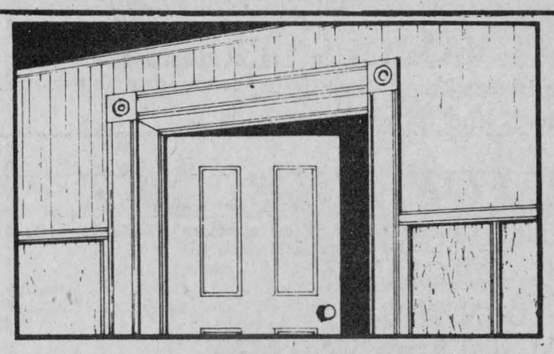

WHITE PINE LUMBER
DRESSED PINE BOARDS
for shelving, flooring, wall panelling, wainscotting, board and batten

IN OLD STYLE PATTERNS
WIDE WINDOW CASING
ROSETTES AND BASEBOARDS

R.R. 1, Alexandria, Ont.

525 • 3040

5-tf

Honda's theory on protection plans.

Our theory isn't all that complicated. It goes something like this.

When it comes to automobile protection, there's no such thing as being babied too much.

With this attitude firmly in place, Honda created its Honda Plus Protection Plans.* Straight to the point, it's an extremely comprehensive protection option available for both new and used Honda cars.

You can purchase a Honda Plus Protection package for not much more than twenty-five cents a day from your participating Honda dealer.

Call him and tell him you want to sleep like a baby at night. Pleasant dreams.

Return to the source HONDA Parts & Service

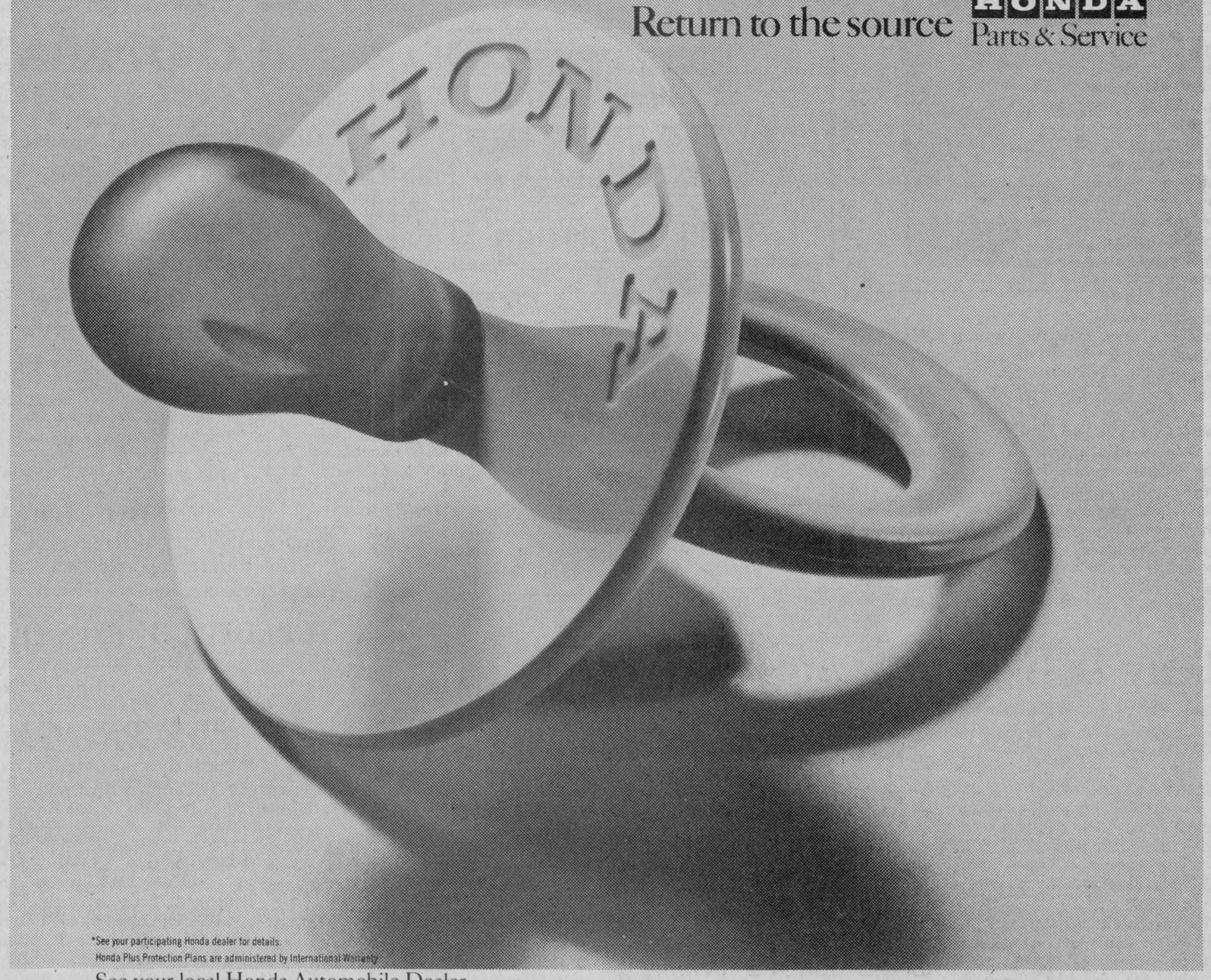

*See your participating Honda dealer for details.
Honda Plus Protection Plans are administered by International Warranty.

See your local Honda Automobile Dealer.

Glengarry Honda
Hwy. 34
South of Alexandria
525-3760

Grant Motor Sport Limited
782 Rosemount Avenue
P.O. Box 246
933-7558

Maxville

by Velma Franklin

The fall classes of the Glengarry School of Piping and Drumming will resume on Saturday, Sept. 29 at the Maxville Senior Public School. There will be a full staff of qualified instructors led by Pipe Major J. T. MacKenzie. Further information will be available at a later date.

* * *

The first meeting of the Maxville Manor Auxiliary will be next Wednesday, September 12 at 8 p.m. in the Manor auditorium. The election of officers will be held, and plans made for the coming year.

CHINESE FARM TEAM VISITED HERE

A delegation from State Farm 852 in Heilongjaing Province, People's Republic of China, has recently spent a month touring Canada under the Sponsorship of CIDA.

State Farm 852 in the north of China covers 150,000 hectares with about 60,000 of these under cultivation, and it employs about 50,000 people, specializing in corn, wheat and soybeans. They now want to start a dairy unit on this farm using Chinese Holstein Friesian cattle.

Heading the group were C. Yao, Director of the Ministry of Agriculture for Heilongjaing Province; J. Hu, Director of State Farm 852, and M. Liu, Director of Animal Husbandry on the farm, with interpreters Miss Bia Mai and Mr. Quain. Their Canadian tour guide was Kerry Franklin of St. Elmo.

Their main interest was dairy farming and forage production—they visited large dairy farms and related agricultural industries in the Fraser Valley; research institutes, feedlots and cash crop farms and a potash mine on the Prairies; and examined silage stacking near Kapuskasing in the Ontario clay belt. The last week was spent at the University of Guelph with Dr. J. E. Winch, professor of Crop Science, as tour host, and they visited several big dairy farms, the Massey Ferguson Combine Plant in Brantford, and the Quebec DHIA unit at Macdonald College.

Last Saturday they spent a couple of hours in Glengarry visiting the St. Elmo farms of Mark and Lila Franklin. The tour wound up in Ottawa for discussions with CIDA officials about what Canadian aid could be directed towards setting up a 100-cow dairy herd on State Farm 852.

Personals

Erin Catherine Mercier, daughter of Cst. Joseph Mercier and Ann (Morris) Mercier, was christened at St. Finnan's Cathedral on Sunday, August 26, 1984. Godparents are Thomas Mercier of Calgary and Gwen Morris of RR 4 Alexandria. Msgr. D. B. McDougald officiated.

McDougalds have reunion

A heritage gathering, in conjunction with Alexandria's centennial, was held at the 4th of Kenyon the weekend of August 17, 18 and 19.

The children, grandchildren and great grandchildren of Grace, Chris and Catherine McDougald (Mrs. Mike Morris, Mrs. Thomas Fahey and Mrs. Frank Walsh) met at the home of Gwen Morris to commemorate the arrival of Donald McDougald of the Isle of Eige in Scotland. Mr. McDougald settled on his 200 acre land grant at Lot 5, Concession 4 in Kenyon in 1793.

Approximately 100 members of the family arrived Friday evening and took part in a sing-song around a campfire. On Saturday morning there was a brunch of porridge, maple syrup, flap jacks, sausage, coffee and juice.

Those attending watched the demonstration by the Snowbirds and at 2 p.m. Msgr. D. B. McDougald arrived to celebrate mass. Before the supper, everyone went on a hay wagon ride.

After a 9 a.m. mass on Sunday, the weekend reunion ended with guests promising to return soon.

Alexandria firm to reconstruct dam

A contract has been awarded to an Alexandria firm to give the Cardinal Dam at Loch Garry a face-lift.

John Chisholm Ltd. will handle the work that includes a new emergency overflow spillway and corrections to the existing spillway. Following recent surveys the Raisin River Conservation Authority decided to upgrade the dam so it could handle any flood situation. The $33,645 job should begin within two weeks and be completed by October 12.

Discussions are continuing between the RRCA and Loch Garry landowners concerning a separate project that would see the water level in the lake increased by one foot. That project follows a study done that indicates the Town of Alexandria's water supply will be insufficient if consumption continues at the current rate.

Help keep Red Cross ready.

Michel Menard, D.D.
DENTURIST
Immediate Appointments
Dental Repair
Complete, Partial and Soft Plates at
"Smiling" Prices
50 St. Catherine, St. Polycarpe
Tel. 1-514-265-3332
31-tf

WHITEWASHING TIME
IS HERE AGAIN
Let's go with "Voco II"
Mr. Al Blondin
24 St. George St. East,
Box 1734,
Alexandria, Ontario
525-3350
32-tf

Imagine
The Boston Pops in your living room.

Imagine a symphony of music right at your fingertips. Technics Organs make it beautifully possible and affordable. Organs that create music with clarity and quality never before imaginable. Technics have captured the sounds of *real instruments* recreated from digitally stored PCM (pulse code modulation). You have to hear it to believe it, and your dealer will be pleased to have you listen. An orchestra in your living room? With Technics it's so easy to imagine.
At a Surprisingly Low Price
Technics
INNOVATORS IN THE SCIENCE OF SOUND.
SEE IT TODAY AT
CORNWALL'S No. 1 MUSIC STORE
MELODY MUSIC CENTRE
SINCE 1963
104 PITT ST. MALL 933-0205
36-1c

THE MOST MODERN CHARTER COACHES IN EASTERN ONTARIO
- Large Scenic Windows
- Air Conditioning
- Spotless Washrooms
- Comfortable Reclining Seats
- Air Ride Suspension

school-type buses also available for more economical transportation

DELANEY
DELANEY BUS LINES LTD.
AVONMORE, ONTARIO K0C 1C0
Fully licenced and insured to all points in Canada and the U.S.A.
346-2063 36-tf

SKY-HI DRIVE-IN THEATRE
ALEXANDRIA, ONT.
FRI.-SUN. SEPT. 7-9
A BOY WHO NEEDS A FRIEND FINDS A WORLD THAT NEEDS A HERO.
THE NEVERENDING STORY
ALSO


PLUS
POLICE ACADEMY
TRIPLE FEATURE
36-1c

Rev. Gilles Ayotte
and the parishioners of
St. William's Church

in Martintown
cordially invite everyone to their
ANNUAL TURKEY SUPPER
to be held
SUNDAY SEPT. 9
from 4 p.m. to 7:30 p.m.
36-1p

TRUST COMPANY GUARANTEED INVESTMENT CERTIFICATES
13.25%
4 AND 5 YEAR TERM
G.I.C. ANNUAL INTEREST

TERM	ANNUAL	SEMI ANNUAL	MONTHLY	R.R.S.P.
1 Year	12.75%	12.50%	12.25%	12.50%
2 Years	13.00%	12.75%	12.50%	12.75%
3 Years	13.00%	12.75%	12.50%	12.75%
4 Years	13.25%	13.00%	12.75%	12.75%
5 Years	13.25%	13.00%	12.75%	12.75%

No Handling Charges
SERVING OTTAWA & AREA FOR OVER 30 YEARS
GIFFORD ASSOCIATES
504 PITT STREET 937-0118
CALL DOREEN HEBERT
Rates Subject to Change

Stormont, Dundas & Glengarry County Board of Education
Charlottenburgh-Lancaster District High School

CO-OPERATIVE EDUCATION PROGRAMME
Charlottenburgh-Lancaster District High School, in co-operation with the Alternative School, is again offering an
ESTABLISHED JOB SKILL PROGRAMME
which will bridge the gap between school and the work force. The co-op programme combines in-class instruction with on-the-job training. Programme duration is one semester.

LEARN THE SKILLS REQUIRED FOR A CAREER IN
Secretarial and Clerical Fields
Banking — Computers
Store Work — Word Processing
Bookkeeping, and others

ADDITIONAL BENEFITS TO YOU
Opportunity to try different jobs - On-the-job training and experience
Contacts and resume references - Employment package
High school credits - Certificate of Achievement

CREDIT COURSES OFFERED AT VARIOUS LEVELS IN
Typewriting, Accounting, Office Procedures, Marketing, Introduction to Computers and Others

IS THIS PROGRAMME FOR YOU? ... YES!
If you have recently graduated, if you have dropped out of high school, or if you are an adult with or without a diploma

WE ARE INTERESTED IN YOU—
WHATEVER YOUR EDUCATIONAL BACKGROUND MAY BE

PROGRAMME TO START IN SEPTEMBER

If interested please contact:
Irvine Francis
Co-Operative Education Co-ordinator
Char-Lan District High School
Williamstown, Ontario K0C 2J0 Tel. 347-2441
36-1c

Fall for us!
Ontario East is blazing with colour in the fall. And its bustling with activities for the whole family. From theater and symphonies to fiddling contests and fishing derbies, this is the place to be. These are but a few of the exciting events Ontario East has to offer!!
- Old time Fiddling & Stepdancing Competition September 1 & 2, Pembroke.
- Labatts Ontario Fishing Championships September 1-3, Lancaster.
- Ompah Stomp September 2, Sharbot Lake.
- Heritage Fair September 15-16, Smiths Falls.
- Pheasant Shoot September 15-23, Flinton.
- Octoberfest September 21-22, 28-29, Kingston.
- Oyster Supper October 20, Rockland.
- Home Show — October 29 — November 5, Ottawa.

Ontario East
discover your memories
For more information on a "fall-full" of activities, write to:
Eastern Ontario Travel Association
Lansdowne Travel Centre, Lansdowne, Ontario, Canada K0E 1L0
Please send me free information on events, attractions and accommodations in Ontario East.
Name D
Street City
Province Postal Code

Auld Lang Syne

From the files of The Glengarry News

TEN YEARS AGO
Thursday, Sept. 5, 1974

Most members of the diocesan clergy were in Tecumseh, Ont., in the Windsor area Tuesday, to attend the ordination as a bishop of Rev. Eugene Philippe LaRocque, next bishop of Alexandria.—Laggan School has its new addition, four classrooms, storage area and other rooms which double the school area. A semester system and new shop courses are features at Char-Lan High School.—Cleary Morris left Monday for Toronto to attend the School for Embalming.

TWENTY YEARS AGO
Thursday, September 3, 1964

Town council has approved purchase of Glengarry Gardens as a centennial plan, subject to approval by the taxpayers. Visualized is a community centre over the arena entrance.—Donald Joseph Tellier, Dalhousie Mills, died early Saturday when pinned under his burning truck one mile south of town.—Constable Bernard King is now acting police chief and a local man, Hubert Major, has been added to the force.—The former Mary Janet MacDonell, Rev. Sr. M. Elizabeth of Our Lady's Missionaries, Toronto, is holidaying with her parents, Mr. and Mrs. Angus S. MacDonell, North Lancaster, prior to leaving for a new mission field in Brazil.—Alexandria Sash and Door, now occupying its new building, starts construction of a connecting building that will house offices.

THIRTY YEARS AGO
Thursday, September 2, 1954

A native of Moose Creek, Henry Currier, 32, of Cornwall, was fatally injured in a traffic accident at Lancaster, early Sunday.—Two sisters, former residents of Glen Robertson, were drowned August 21, when the car in which they were travelling here from Pickering left Highway 2 near Farran's Point and ended up in the canal. Mrs. Margaret McCarthy, 40 and Mrs. Norma West, 30, were daughters of Mrs. M. Barnaby, of Glen Robertson—Alcide Lamoureux, manager of the local Brewers Warehouse store, has resigned that post and will remove to Cornwall.—Damage was estimated at $15,000, when fire destroyed the barn and outbuildings on the farm of James McDougall, 8th Lancaster, August 22.

FORTY YEARS AGO
Friday, September 1, 1944

Piper Hugh Munro of Apple Hill, is one of a number of Glengarrians killed in action. Others are Cpl. Hugh Angus McCormick, formerly of 6th Kenyon; Pte. Sylvester Dwyer of Cobalt, whose wife is the former Theresa MacDonald, 4th Kenyon; Tpr. Napoleon Cholette, formerly of Green Valley; Cpl. Mervyn J. Lapierre, Summerstown. Stoker D. W. Campbell, formerly of Laggan, is missing at sea, and Pte. Augustus Proulx, formerly of Alexandria, has died of wounds. Among the wounded are Pte. James Campbell McBain, Alexandria; Pte. Louis Lascelle, Cornwall, formerly of Alexandria; wounded a second time; Gnr. Hugh Archie Cameron, 3rd Kenyon; Lieut. Lloyd Pilon of Summerstown.—Mr. and Mrs. Donald Weir and children left Friday to take up residence in Rougemont, Que.

FIFTY YEARS AGO
Friday, August 31, 1934

The Dunvegan area lost four highly respected citizens last week. On August 20, Morrison McNeil died at Ottawa Civic Hospital; on August 22, the death occurred of Kenneth McKenzie; on August 23, Mrs. Angus J. McLennan died at the home of her son, and on August 25, Hugh Morrison died.—Duncan M. Hoople, B.A., of Maxville, has left for Kenora, where he will take a position on the High School staff.—Keith McMillan and Francis McCormick of Lochiel, were prizewinners in barley and oats at the Central Canada Exhibition.

SIXTY YEARS AGO
Friday, August 29, 1924

Among those who left last week for Western Canada were Messrs. H. Duggan, Willie McDonald, Gordon McMillan, Angus McMillan, W. Cuthbert, Arcade Trottier, Donald McMillan, Wm. Kirkwood, Earl Bethune, Raphael Kennedy, and D. A. McMillan.—Miss Edith Rayside of Lancaster, a member of the staff of the Montreal General Hospital, has received the appointment of superintendent of nurses by the Board of Governors of the General Hospital, Hamilton.

A sad drowning fatality at Glen Walter, on Monday morning, took the life of Leslie Craig, 15-year-old son of Mr. and Mrs. R. J. Craig of Glen Walter. With two chums, young Craig was in a rowboat that capsized.—In St. Edward's Church, Mtl., on August 25, the marriage was solemnized of Miss Juliette Benoit daughter of Mr. & Mrs. Isaie Benoit of Montreal, to Mr. J.L.O. Sabourin of The Glengarry News staff.

SEVENTY YEARS AGO
Friday, September 4, 1914

Twenty-one men of "C" Company of the 59th Regt., left Alexandria, Tuesday, to assist in the protection of the Cornwall canal system. Now on guard duty from Cornwall to Cardinal, are three companies of the 59th Regt. and a squadron of the 4th Hussars.—Attending Cornwall Model School are: Miss Jennie Fraser, Maxville; Miss Tena D. Murray, Miss Gretta J. McIntosh, Miss Pearl McDiarmid, J. H. McEwen, Martintown; Miss Mary A. MacDonell, North Lancaster; Miss Jennie Rickerd, Glen Robertson and Miss Donalda O'Shea, Apple Hill. Miss Helen Bellamy left Monday to attend Ottawa Normal School.—Mr. and Mrs. Stephen O'Connor left Glen Robertson, Monday, for the First of Kenyon, where he will teach school.—The new convent at Glen Nevis, Mary Vale, opened for the school year on Tuesday.

EIGHTY YEARS AGO
Friday, September 2, 1904

Over 1,000 left Ottawa, Saturday, on the excursion to the Manitoba wheat fields, and of the number at least 100 were Glengarrians. Among those going West were: D. D. McLennan, Glen Sandfield; M. D. Morrison, Glen Norman; D. R. McDonald, T. J. Hay, Alex McCulloch, Jas. McCulloch, J. A. McLean, Fassifern; John D. McGillivray, Neil McCuaig, Rod. D. McLeod, D. N. McDonald, Norman Bethune, T. Sturrock, D. A. McLennan, D. F. McLennan, D. M. Williams, Laggan; D. F. McDonell, J. A. McLean, Greenfield; A. McMillan, A. W. McPhee, Lochiel; John McNaughton, R. McKenzie, St. Elmo; Finley Chisholm and Jas. Williamson, St. Raphael's; Dan and Willie McKillican, G. Gregory, Dyer.

NINETY YEARS AGO
Friday, August 31, 1984

Messrs. J. F. McGregor, S. A. McDonald, Donald A. McDonald, James Cahill, F. T. Costello, W. Cattanach, J. A. Cameron, W. J. Simpson, A. B. McDonald, Ed Charlebois and Henry Chisholm McDonald took in the Capital-Shamrock game in Montreal, Saturday.—On Sunday, the residence of Angus Kennedy, 32-4th Lochiel, was destroyed by fire. Lightning struck a barn belonging to D. Chisholm, 19-8th Kenyon, on Saturday, destroying barn and contents.—R. A. McDonald and H. Finlan are engaged in erecting a steeple for the bell received for Greenfield chapel.—Miss Katie McCrimmon, daughter of D. McCrimmon of McCrimmon, left for Montreal on Saturday.—On Wednesday next, a free for all picnic will be held at St. Columba Church, Kirk Hill, to celebrate the 100th anniversary of the pioneers of Glengarry.

P.O. BOX 107
GREEN VALLEY, ONT.
K0C 1L0

• TELEVISIONS
• STEREOS
• TOWERS
• ANTENNAS
• ROTORS, ETC.

With 14 years experience
Ladouceur Electronic Service
(LOCATED AT MARCEL TV-FURNITURE LTD.)
ADRIEN LADOUCEUR
Business (613) 525-3695 14-16tf Residence (613) 525-1493

FRESH CROP
NATURAL HONEY
of clover and buckwheat
comb honey also
MARCEL LEVAC
Green Valley, Brown House
east of caution light
OPEN YEAR ROUND
(613) 347-3480 35-tf

Résidence Alexandria Residence
105 St. Paul Street, Alexandria, Ont.
Better known as the former
Alexandria High School
* Board and room accommodations
* Huge grounds for your enjoyment (3 acres of land)
* Excellent meals
* Movies every weekend
* Self laundry room
* Private telephone in every room
And much, much more ...
Please contact:
Mr. and Mrs. Gauthier
525-4440
36-38c


Homemade Supper
Served With a Smile

Rev. Rudy Villeneuve
and the parishioners of
St. Lawrence Parish
Curry Hill, Ontario
cordially invite you to a
Harvest Time Supper
St. Lawrence Hall, Curry Hill
Curry Hill Exit, on Highway 401
Sunday, September 9
3:30 p.m. to 8:00 p.m.
Harvest Fruit
Hors d'oeuvres
Potatoes
Tasty Gravy
Vegetables
MENU
Homemade Pies
Canadian Cheese
Canadian Turkey
Stuffing
Ham
Vegetable Salad
Jellied Salad
Assorted Pastry

Tea—Coffee—After Dinner Mints
EVERYONE WELCOME
ADMISSION
Adults - $6
Young People - $3
Under 6 years - Free

36-1c

Top Valu
grand OPENING
OPEN: MON.–FRI. — 6 A.M. TO 10 P.M.
SAT. & SUN. — 8 A.M. TO 9 P.M.
PROUDLY CANADIAN
THURSDAY SEPTEMBER 6, 1984.
SELF-SERVE GASMART, 470 MAIN ST., SOUTH, ALEXANDRIA.
MIKE LALONDE (OPERATOR)

WIN
A CASE OF TOP VALU 10W30 MOTOR OIL.
ONE DRAW PER WEEK FOR 4 WEEKS STARTING SEPT. 12, 1984. (RETAIL VALUE $23.95/CASE)

Top Valu ALEXANDRIA
CASH COUPON
VALID FROM SEPT. 6 TO SEPT. 12, 1984.
$1.00 OFF
REDEEMABLE WITH EACH PURCHASE OF 30 LITRES OR MORE OF GASOLINE AT TOP VALU ALEXANDRIA ONLY.
ONE COUPON PER PERSON PER PURCHASE.

FREE
TOP VALU BASEBALL CAPS AND LIGHTERS.
(WHILE QUANTITIES LAST).

WIN
100 LITRES OF GASOLINE
ONE DRAW PER WEEK FOR 4 WEEKS STARTING SEPT. 12, 1984.

Top Valu ALEXANDRIA
CASH COUPON
VALID FROM SEPT. 13 TO SEPT. 19, 1984.
$1.00 OFF
REDEEMABLE WITH EACH PURCHASE OF 30 LITRES OR MORE OF GASOLINE AT TOP VALU ALEXANDRIA ONLY.
ONE COUPON PER PERSON PER PURCHASE.

FREE
BALLOONS & CANDIES FOR THE CHILDREN.
(WHILE QUANTITIES LAST).

Top Valu ALEXANDRIA
CASH COUPON
VALID FROM SEPT. 20 TO SEPT. 26, 1984.
$1.00 OFF
REDEEMABLE WITH EACH PURCHASE OF 30 LITRES OR MORE OF GASOLINE AT TOP VALU ALEXANDRIA ONLY.
ONE COUPON PER PERSON PER PURCHASE.

Dunvegan

by Betty Kennedy

The last of summer's long weekends has come and gone. It felt as if it had chased summer away ahead of it., but weather being weather we might (hopefully) enjoy another round of heat and sun during the month of September.

Registration for Scouts next Monday

Registration for the 1st Lancaster Boy Scouts will be held on Monday, September 10 at St. Andrew's Presbyterian Church hall in South Lancaster between 7 and 8 p.m.

The different classes are: Beavers, ages five to seven; Cubs, ages eight to 10 and Scouts, ages 11 to 14.

Anyone interested in being a leader is asked to contact Ann Mines at 347-2119.

Bob and Mora Cunning of Mississauga have been visiting the MacIntosh's of Skye.

* * *

Donald H. MacLeod of Rexdale Ontario spent the weekend with his brother Willie and Maud MacLeod, Caledonia.

* * *

Ann and George Robinson of Montreal visited her brother Wesley and Flora Chisholm, Skye.

* * *

Moira Morrison of Toronto and Alie Wade of Montreal spent the weekend visiting with Cecil MacRae.

* * *

Beverly Campbell of Montreal spent the holiday weekend with Betty and Jim Gamble.

* * *

May C. MacLeod of Cornwall visited with her brother D.J. and Annabelle Hartrick and her sister Maud and Willie MacLeod.

* * *

John MacKinnon returned to the RCR Gagetown after spending a holiday at his home here.

* * *

Muriel Stewart of Ottawa spent the weekend with Mary Fraser and also visited with old neighbors in the village.

* * *

Kathleen Phillips spent several days in Kingston visiting Edith and John Cutt who later drove her home and spent part of the holiday weekend in the village.

* * *

Louise and Murdie Clark and Christopher of Kemptville; Lisa Harper of Cornwall spent the holiday weekend with Marion and John Loewen.

* * *

Louise and Murdie Clark and Christopher of Kemptville; Lisa Harper of Cornwall spent the holiday weekend with Marion and John Loewen.

* * *

Mora MacDonell of Bryson, P.Q., Ronnie MacDonell of Ottawa, Donna and John Loewen and family of Lunenburg spent the weekend at the old Fraser home in the village.

* * *

A reminder that Wednesday, September 19 is the date for the Dunvegan WI Fashion Show being held in the Maxville Sportsplex. Tickets are available from WI members or phone Margaret MacLeod, 527-5468.



The marriage is announced of Mr. and Mrs. Allen Atchison of Long Sault. Mrs. Atchison is the daughter of Clifford Robinson and the late Jo-anne Willard, of Alexandria, and Mr. Atchison is the son of Mr. and Mrs. Eddy Atchison of Long Sault. The wedding took place on Friday, August 24, 1984. 36-1p

your advertising dollars do better in the classifieds



PHOTOGENIC OPENING—One of Alexandria's newest businesses, Photo Mélanie, opened for business with a ribbon cutting ceremony on Saturday morning. On hand for the ceremony were, left to right, Pentax sales representative Paul Todasco, Rev. Gerald Poirier, Alexandria Mayor J.P. Touchette, owners Raymond and Jeannine Legault, Michel Legault, Hanimex sales representative Charles Provencher and Stéphane and Mélanie Legault.

Staff Photo—Bruce Hayes

Sheldon MacDonald

Sheldon Duncan MacDonald died at the Queen Elizabeth Hospital in Montreal on Wednesday, August 22, 1984.

Mr. MacDonald, was predeceased by wife Ruth Rayson, father Duncan R. MacDonald and is survived by son Ian and sisters Mrs. Mark (Isabel) McGillis of Daytona Beach, Florida, Mrs. G.K. (Ann) Bell of Long Sault and Olga MacDonald of Ingelside.

Funeral Mass was held at St. Monica's Church in Montreal on Monday, August 27. Rev. G. Britt officiated and interment followed at the Field of Honour in Pointe Claire, Quebec.

RENAUD'S
AUTOMOTIVE SERVICE
OIL CHANGE SPECIAL $15
Most cars & light trucks, oil & filter
Guaranteed Repairs to all makes
Mon. to Fri., 8 to 6, Sat. 8 to Noon
182 Main St., North (Beside G.D.H.S.) 525-4332
34-tf

VIDEO
THEORET VIDEO
SPECIALS
Continuing All Summer
1 VCR Plus 3 Movies
Monday thru Thursday
$12.98 plus tax
WEEKENDS
1 VCR - $10
Movies - 3 for $10
$25 WEEKEND SPECIAL
Friday to Monday
VCR - Plus One Extra Movie Free
171 Main St. S. 525-1006
32-tf

STRETCH
Your Swimming Season
KEEP YOUR POOL WARM
With A
SOLAR BLANKET
All Sizes in Stock
GET READY FOR NEXT YEAR AND SAVE MONEY TOO!
Install your in-ground pool this fall
WE SUPPLY FILTERED WATER FOR WELLS
36-1c
GREEN VALLEY SWIMMING POOL LTD.
André Lalonde, Pres.
Highway 34 Green Valley, Ont. Tel. 613-525-3743

KAYCAN LTEE./LTD.
END OF SEASON SALE
VINYL SIDING
69.99 97 sq. ft. WHITE
70.99 97 sq. ft. COLOR
ALSO AVAILABLE
Stanley Doors
Aluminum Siding
Steel Siding
"Renaissance" WINDOW ALL VINYL!
"INSULATION "FOME-COR" Foam (R-5), (R-7.5), (R-10)
MONO Caulking
Authorized Dealer:
CURRY HILL LUMBER AND BUILDING SUPPLIES
Claude Lalonde
R.R. 1, Bainsville Tel.: (613) 347-2283, 347-2401
35-4c

RETAIL DRIFT IS COSTING YOUR COMMUNITY MILLIONS OF DOLLARS

Retail drift is the technical term researchers use when dollars generated in a smaller community are spent in a large community or nearby city.

A recent major university study says: " Small town residents who leave their communities to shop in big-city malls are committing a form of economic suicide." The study concludes the retail drift is so severe that it could be the death knell for some communities.



Shopping at home is the only way to stop retail drift. Keeping your dollars at home helps keep your community strong and economically healthy.

It's simple logic. Your hometown businesses provide the same or equivalent goods and services at the same or better prices with less traveling time and expense.

STOP RETAIL DRIFT — SHOP AT HOME

Keep part of the dollars you spend . . . SHOP AT HOME!

Richard Ranger Carpet
400 Main St., N. Alexandria 525-2836

Menard Fairway Centre
52 Kenyon St., W. Alexandria 525-2207

Stiefelmeyer Pro Hardware
33 Main St., N. Alexandria 525-1451

Barbara's Store
29 Main St., Alexandria 525-1554

Alexandria IGA
Main St., Alexandria 525-2566

Marcel TV Furniture
369 Main St., Alexandria 525-3692

Lefebvre's Foodorama
64 Lochiel St., Alexandria 525-3501

Alexandria & District Chamber of Commerce

Glengarry Honda
Hwy. 34 525-2912

Highland Motor Sales
Main St., Maxville 527-2735

Desrosiers & Hope Jewelry
49 Main St., S. Alexandria 525-2339

Hope's Auto Parts
40 Main St., S. Alexandria 525-1330

Glengarry Flowers
43 Main St., S. Alexandria 525-1660

PHJ Building Supplies
294 Main St., N. Alexandria 525-3446

Town of Alexandria
90 Main St., Alexandria 525-1110

Canadian Tire Associate Store
421 Main St., Alexandria 525-3454

ROY'S GARAGE
Green Valley 525-2300

Helscher wins

LONG SAULT — Alexandria's Dean Hoelscher won the Junior 250 cc class on Sunday at Gartree Park's Long Sault Motocross track.

Displaying tremendous skills at incredibly high speeds Pierre Jolicoeur, the Canadian 125 cc champion from St. George East, Quebec, and Stephane Alarie of Montreal, one of last year's Gartree Park Junior Champions, raced wheel to wheel in both 25 cc and 250 cc Senior classes. It was Alarie, however, who crossed the finish line first each time with little more than his front wheel leading the Canadian Champion.

It was a full race day at the local track with 77 riders striving for end of season points. Hoelscher's points place him in the lead for Gartree's High Point Junior 250 cc class, in second place for the 125 cc class in 4th and 6th places respectively in these classes in the Quebec championships.

Excitement should be at a peak at the last event of Gartree's season, on September 22 and 23, when the high points champions and the annual tream challenge will be decided.



NEW STORE—La Boîte à Jouets opened its doors for business on Saturday morning. The educational toy store, run by owners Carole and Jean Claude Larocque, opened on Main Street, beside the Stedman Store. On hand for the ribbon cutting ceremonies were, left to right, Bozo the clown, Mayor J.P. Touchette, Carole Larocque, Rev. Gerald Poirier, Jean Claude Larocque.

Staff Photo—Bruce Hayes

School enrolment declines in county

Area public and secondary schools opened their doors for another year on Tuesday and students can expect to have a little more breathing room as enrolment is down slightly in most schools.

The largest drop was at Lancaster Public School where opening enrolment was 61 students compared to 75 students who were registered last June. Laggan Public School lost 13 students over the summer and its enrolment for this year is 194.

Maxville Public School registered 211 students on Tuesday, down 10 from last year though Maxville Senior School saw an increase to 90 students from 62.

Martintown Public School stays about the same at 108 students and Lancaster Township Area Public School added 10 new students to the list making enrolment there 97.

Char-Lan District High School registered 357 students this week, about average for the school. Glengarry District High School had 450 students enrolled, but another 480 French students were expected later this week.

The separate schools will be opening on Thursday and officials said enrolment was expected to be about the same as last year.

your advertising dollars do better in
the classifieds

D. G. Waddell
Denture Therapy Clinic
By Appointment
15 Fourth St. E. Telephone
Cornwall, Ont. K6H 2H7 613-938-6819

Lin Scott Drainage
"Being on Top of what goes Below!"
Your Local Contractor
RR 4, Alexandria
Ontario
GARRETT McGILLIS 525-1526
LINDSAY DAPRATO 525-1940
18-tf

Business and Professional Directory

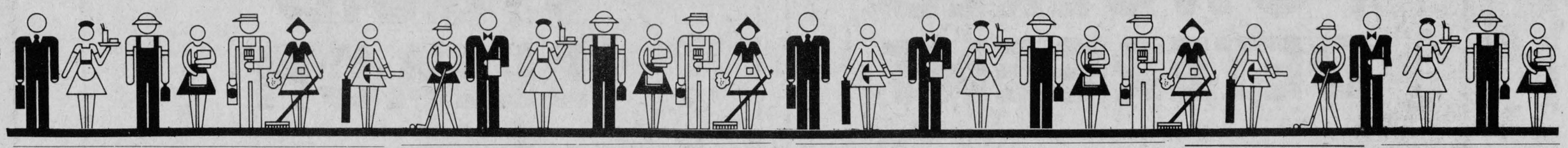

Accounting

B.E. COMRIE & CO. INC.
15 Fifth St. W.
Cornwall
613-938-3634

- Trustee in Bankruptcy
- Agent for Secured Creditors
- Receiver and Manager
- Insolvency Consultant

CORNWALL MORRISBURG
BLAKELY, CRAIG, VISCOUNT & CO.
CHARTERED ACCOUNTANTS
1343 Rosemount Ave. P.O. Box 789 Cornwall, Ontario K6H 5S7 613 932 3610
Fifth Street P.O. Box 27 Morrisburg, Ontario K0C 1X0 613-543-2981

Auctioneers

BROWN'S AUCTION CENTRE
Robert J. Brown
Auction Sales, Appraisals
Estate Auctions
a Specialty
R.R. 2, South Branch Road
Cornwall, Ontario.

Painting

GLOBE PAINTING
Painting & Decorating
Interior & Exterior
Plastering, Dry Walls
Paper Hanging
Free Estimates
R. SORENSON
Tel. 538-2325

Automotive

J.P. MOBILE SANDBLASTING
Make it last "Sandblast"
Sandblasting of all kinds
Metal - Wood - Brick - Stone
Spray Painting and Brick Waterproofing
For Estimates Call
525-2368
Prop., J.P. Castonguay & Sons

Are you having RADIATOR PROBLEMS?
RADIATOR SERVICE
Call
MR. RADIATOR
Laurent Ladouceur, Prop.
Tel. 525-3752

Ryax Holdings Inc.
John Ryan, Proprietor
We reconstruct Alternators and Starters for all makes of vehicles, also imported makes, Commercial, Industrial and Agricultural Vehicles
24-Hours Service for Industry and Agriculture
WHOLESALE AND RETAIL DEALERS
60 Main St. S. Alexandria 525-1123

Automotive

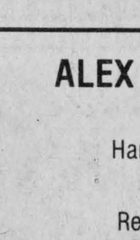

RADIATOR
Repairs - All Models
Cars to Heavy Equipment
FREE ESTIMATES
Mon.-Fri. 'til 9 p.m.
Sat. 'til 6 p.m.
Reynald Blais, prop.
R & R
Sports Sales 525-3693
182 Main St. No. 525-2707

Construction

GENERAL CONTRACTOR
RAYMOND DUPUIS
- Aluminum Siding
- Woodwork
- General Repairs
- Painting

Tel. 525-3694

Wilfred Vachon
CONSTRUCTION
32 years experience
All types of construction and renovations
Residential and Commercial
FREE ESTIMATES
874-2291

ALEX ROBERTSON SAWMILL
Slab wood, Fire wood
Hardwood and Softwood Lumber
"FREE ESTIMATES"
Reconditioned used saws - 630
JONSERED CHAINSAWS (Sales & Service)
RR2 Martintown 528-4262

JOE O'NEILL 874-2018
MATT O'NEILL 874-2018
JOE O'NEILL CONSTRUCTION LTD.
BONDED
HUDAC REGISTERED BUILDER
Builders of
Barns • Houses • Renovations • Concrete Work
RR1 GLEN ROBERTSON, ONT. K0B 1H0

Magical home interiors in period and traditional styles
...expertly styled and crafted in mellow woods, our own hand-crafted plaster moldings, fine wallpapers and authentic paints and stains in the shades of yesteryear...one room or a whole house!
FREE ESTIMATES
The Donnybrook Elves Inc.
R. McGregor Greer, President
Tel. 525-1714

SANDOWN INTERIORS and REPAIR SHOP
Upholstery, Slipcovers, Drapery
We cover industrial equipment, household furniture.
MACHINE SHOP and WELDING SERVICES
St. Bernardin 524-2967

This Space Can Be Yours
13 Weeks - $65
Call 525-2020

Electrical Repairs

ADRIEN MENARD ELECTRIC INC.
ELECTRIC MOTOR REPAIRS
11 Mill Square Tel. 525-2173
- *Service of water pumps and installation*
- *Repair of Sunbeam cow clippers*
- *Sales of Jacuzzi and Beatty jet pumps (Repair all makes of water pumps)*

Engineering

HAZEN MELDRUM LIMITED
ONTARIO LAND SURVEYORS
Cornwall Office: Hazen Meldrum, N.S.L.S., O.L.S., Tel. 932-8124
Winchester Office: W. J. Johnston, O.L.S., Tel. 774-2414
Alexandria Office: 9 Main Street N., Wednesdays 9:30 - 12 Noon, Hazen Meldrum, N.S.L.S., O.L.S., Tel. 525-3444

Eggs

FRESH DAY-LAY
OEUFS EGGS
MAJOR
North Lancaster
347-3543

Funeral Home

salon funéraire
wilson
funeral home
Serving Glengarrians In Cornwall
822 Pitt St. (613) 938-3888
Cornwall, Ontario
Ronald Wilson, Director

Insurance

REMI Prud'Homme
INSURANCE BROKERS INC.
General Insurance
Auto, Theft, Fire, Life
Luc Prud'Homme Manager
Tel. (613) 525-3134
151 Main Street, P.O. Box 1600, Alexandria, Ont. K0C 1A0

Lawn Care

LAWN WEEDS?
GREEN TURF LAWN CARE
RR1 Maxville, Ont. K0C 1T0
Lawn Weed Spraying - Lawn Insect Control
Fertilizing
Shrub Insect Spraying - Tree Spraying
JOHN FILLIOL
Licenced Pesticide Applicator (613) 527-5324

Pest Control

•Free Estimates and Insect Identification•
Little Lady Bug Pest Control
Residential - Commercial
Professional Services in Extermination and Prevention
Written Guarantee
RR5 Alexandria
Huguette Tessier, Prop.
(613) 527-3227

Repairs

GLENGARRY TIRE SERVICE
All types of tires, including farm
24-hour service
On the spot repairs
Night Calls:
GILLES — 874-2727
RON — 347-3157
Glen Robertson
Tel. 874-2727

St. Amour
Excavation and Landscaping
Backhoe equipped with 4x4
Sodding - Top Soil - Sand - Gravel
Licensed for Septic Bed
Experienced in Fencing
Snow Removal
Tel. 525-3305

Water

A.D. Renovation
Siding & Roofing
General Maintenance
additions; construct garages and sheds
FREE ESTIMATES
Andre Dumont, prop.
525-2910
or 525-2281

CONRAD MENARD WATER CONDITIONING
Sales and Service of Water Softeners and Filters
Salt, Iron Remover and Potassium
Call after 5 p.m.
613-525-2156

Robert's Rental Service
We are the new distributors for Labrador pure spring water and water coolers.
Water Coolers may be rented until water problem is over in Alexandria region.
Free Trial Offer
For More Information
Call 525-2807

COMFORT
WATER TREATMENT
- Softeners
- Filters
- Distillation
- Free Water Analysis

525-3877
18 Main St. GERALD OUELLETTE Alexandria

Wood Heating

THE SUNWORKS
RENEWABLE ENERGY CENTRE
Come see us for all your wood heating needs!
Richard Kerr
257 William Hawkesbury
Dalkeith 874-2293
632-0456

IGA EVERYDAY warehouse prices

POWDERED DETERGENT

TIDE, 6 L BOX

3.49

LIQUID BLEACH

JAVEX, 3.6 L CONT.

1.39

FABRIC SOFTENER

SCENTED OR UNSCENTED
BOUNCE, 40'S PKG.

3.19

LIQUID DETERGENT

SUNLIGHT, 1 L BTL.

1.89

LIQUID CLEANER

MR. CLEAN
1.5 L BTL.

3.69

LIQUID WAX

FUTURE, JOHNSON
750 mL BTL.

3.89

ALEXANDRIA IGA MAIN STREET ALEXANDRIA, ONTARIO.

PRICES EFFECTIVE FROM TUESDAY SEPTEMBER 4 UNTIL CLOSING SATURDAY SEPTEMBER 8, 1984. WE RESERVE THE RIGHT TO LIMIT QUANTITIES.

The Glengarry News

ALEXANDRIA, ONTARIO, WEDNESDAY; SEPTEMBER 5,1984

Sports Pages

Memories of the summer

It won't be much longer until we'll be putting the golf clubs, tennis rackets and ball gloves in storage for another year.

Then it will be off to the sports stores for a new pair of skates and a couple of hockey sticks, or new broomball shoes, or skiing equipment.

For the boys and girls of summer, here's the Conway Awards for athletic and not so athletic

Peter Conway



people.

Mark Mitchell: Colleague Mark Mitchell wanted to play softball this summer but he had a frustrating time finding a team to catch on with. But, in July, he finally joined a team in the Glen Robertson Softball League. He's already starting to look for a team to play on next spring.

Bruce Hayes: Bruce took up golf this summer and gave every indication he liked the sport—especially the 19th hole. But, on the final day of the Men's Twi-Lite last Wednesday, Bruce lost his favorite golf ball in the river. After that, he has second thoughts about playing golf next summer.

Phil Rutherford: Like Bruce, Phil had his first experience on the golf links this summer. While he found the game very frustrating in his first few outings, Phil's game has improved.

Wally Hope Jr.: The highlight for Wally this summer came last week when his Hope's Auto Parts team won the Men's Twi-Lite League at the Glengarry Golf and Country Club. Rumor has it that Wally will supply kilts for members of the winning team, which will be worn next summer in the Men's Twi-Lite.

Daniel Brunet: Daniel spent most of the summer coaching the Alexandria Squirts in the Osnabruck Township Minor Softball League. It may not seem like a big deal to some people, but coaching a group of kids takes a lot of time and work. It's hard to imagine where the club would be if not for Daniel's dedication.

Remi Sauve: Remi, along with the help of Richard Picard, has been responsible for Dalbec Express in the Alexandria Men's Ball Hockey League. The team captured its third straight championship recently. You could say the two have built a ball hockey dynasty, although you would get an argument from members of the Chez Paul team.

Carol St. Laurent: He did an outstanding job as co-ordinator of the Men's Twi-Lite League. He would be an adequate fill-in for Johnny Carson on the Tonight Show.

Henrietta MacSweyn: She did a great job compiling the weekly statistics of the Glengarry Soccer League. It's too bad that all the leagues don't have a reliable statistician like Henrietta.

Rudi Payer: Rudi did a great job as the statistician for the Char-Lan teams in the Cornwall and District Soccer Legue. For Rudi, it was no fun reporting on his team, the U 2's, who struggled all season.

Cathy Depratto: She, along with the other organizers of the first annual GAMR softball tournament, deserves a pat on the back for running a smooth event. Most of them didn't know what was involved in putting on a tournament. The event was a big success and will aid the handicapped people in Glengarry.

Angus H. McDonell: Angus had a very busy summer. He was involved in the centennial celebrations, the Glengarry Sports Hall of Fame and the Glengarry Highland Games. Angus is an amazing person and any event he's involved with always comes off without a hitch. About the only thing that bothers him these days is the dismal play of his Ottawa Rough Riders.

Ernest Gallant: Hoppy, as he is better known, had his moment of glory during the GAMR softball tournament. He played his first and only game this summer in the tourney opener for the Glengarry News team. He made a couple of dazzling defensive plays at first base. But, because of an injury, he missed the rest of the tournament and was put on the 15-day disabled list. However, he showed his true sportsmanship when he stayed on to coach the News team to the A championship.

Alexandria, Laggan teams take all in Glengarry Soccer League

The Glengarry Soccer League has wound up another season with Alexandria and Laggan teams claiming all the championships this year.

In the senior men division, Alexandria defeated Greenfield to advance into a final with Glengarry Stars. On August 27, Alexandria got goals from Robert MacDonald, Glen MacMillan and Kevin Massia in regulation time to force overtime with Greenfield. Lucien Koggel, Frank Morris and Benedict Phillips scored for Greenfield before Kevin Massia notched his second goal of the game in ovrtime to win the game for Alexandria.

On August 28, Glengarry Stars took the first semi-final game with Pine Grove getting goals from Tom Lowe and Bert Massia en route to a 2-1 victory. Roy MacMaster scored the lone goal for Pine Grove. The next night Dave Hanson for Stars and Stanton MacDonald for Pine Grove scored to send a 1-1 game into overtime. Mark Barlowe scored for the Stars and they advanced to the final with Alexandria.

Last Friday the series opened with Alexandria taking a 4-3 decision. Wayne MacDonell and Steven Stewart scored for Alexandria in regular play while Steve Watt and Tom Lowe tied it for the Stars. In overtime Glen MacMillan and Kevin Massia scored, giving the victory to Alexandria after Bert Massia scored one goal for the Stars.

On September 1 Alexandria took a two-game lead in the series with a 3-1 victory. Scott McDougall got two goals for Alexandria while Robert MacDonald got one. Pierre Theoret scored the only Stars goal.

On September 1 Alexandria took a two-game lead in the series with a 3-1 victory. Scott McDougall got two goals for Alexandria while Robert MacDonald got one. Pierre Theoret scored the only Stars goal.

SENIOR WOMEN

After dropping the first game of the finals the senior women's team from Laggan rebounded to take the series with two straight wins.

On August 28, Glen Sandfield and Laggan played to a scoreless draw in regulation time. Julie Rouette and Sylvie Chenier scored for Glen Sandfield, giving them a 2-1 victory after Bonnie MacLeod notched one goal for Laggan.

Two nights later Bonnie MacLeod struck for two goals, one in overtime, to lift Laggan to a 2-1 win. Wendy Hay scored the Glen Sandfield goal.

Last Saturday the Laggan girls got together to score four unanswered goals and take the championship. Henrietta MacSweyn, Gail MacMillan, Lorna Howes and Elizabeth Crooks scored once each to lead Laggan to a 4-0 victory. Colleen Kennedy picced up the shutout.

SPRITES

Alexandria B took the sprites championship with a sweep of Laggan last week.

On August 27 Culley Curran scored three times and Marc Henri added one as Alexandria B shut out Laggan 4-0. The next night Culley Curran scored the only goal of the game to give Alexandria B the championship.

PEEWEE

The Laggan peewees demonstrated their scoring punch last week exploding for nine goals in two games and sweeping the championship series from Greenfield.

On August 28, Shawn Taggart scored two goals with Jason Palmer and Allan Kennedy adding one each as Laggan defeated Greenfield 4-0. Last Thursday Jason Palmer scored three times to lead Laggan to a 5-1 victory. Chris Basara and Scott Graham had a goal each for Laggan while Norman Derepentigny replied for Greenfield.

BANTAM

The Laggan bantam squad lost the first game of the finals to Alexandria A after a technicality forced them to default, but they bounced back to tie the series last Friday.

Last Wednesday the two teams battled to a 3-3 tie with Laggan getting all three goals from Andrew Meth. Glen Campbell scored twice for Alexandria A and Pierre Joanette added a single.

On Saturday Laggan scored a 3-1 win with Andrew Meth scoring twice and Kevin MacGillivray adding another for Laggan. Jamie MacDonald had the lone Alexandria A goal.

The final went on Tuesday night.

$70,000 watering system for golf and country club

by Peter Conway

The Glengarry Golf and Country Club will have a new look next spring, and it's one that golfers have long been waiting for.

A new watering system is to be installed, with work starting later this month and completion is expected next April.

A committee made up of past presidents was formed last May to study the idea of a new watering system and to give recommendations to the club's executive.

"We've been playing around with the idea of a new watering system for about six months. What the directors have tried to do each year is make the course better. With this decision, the directors have tried to make the Glengarry Golf and Country Club one of the best nine hole golf courses in the area," says club president Cliff Rae.

Following the decision to install the new system, the committee's next task was to choose an irrigation firm.

"We had three quotations—Perron, from Montreal and Ottawa, Donahue from Toronto and Holmes from Montreal," says Rae.

The committee settled on Gerard Perron for the job.

"Our first indication was that Perron was more interested than the other two companies. They sent people down to look at the course. Their price was not the cheapest of the three, but we believe their system is better and will be cheaper in the long run," said Rae.

The complete cost of the new system is $70,000. The installation will involve two stages.

The first stage, with work starting September 17, is the permanent manually operated underground pop-up system which will be for watering greens and tees. The system will be able to water all greens and tees and run three fairway sprinklers at the same time. The existing system sends water only to the greens and not the fairways.

"The fairways have always been a sore spot. We've had to play winter rules—rather than where the ball lies. That doesn't make for good golf. When you have to move the ball because you're in a hole, it isn't golf. If we get a dry summer the fairways are hard and you might as well play on a paved driveway," said Rae.

The second stage will be the pumping plant which will be installed by April 15 of next year.

A bonus for the club was that both parties came to an agreement that the watering system would be paid in two stages following negotiations.

We felt it was better to negotiate the full payment into two stages, rather than pay the full amount in one shot," says Rae.

A new pumphouse will have to be built because the existing one will be too small to house the two 30-horse power pumps. Should the club decide to build nine new holes, the new watering system would be adequate for an 18-hole course.

"The whole watering system will be completed and ready to go next April. I think with Perron, we got a good deal for the club," says Rae.



OPENING KICK-OFF—The Glengarry Soccer League staged a tournament over the weekend at Lochiel, commemorating the league's 60th anniversary. Teams from the Sprite division up to senior men participated. "Little" Willie MacLeod performs the official kick-off for the tournament. Keith MacMillan, second, left, MacLeod, Morlin Campbell and Angus H. McDonell have been staunch supporters of soccer in Glengarry over the years. Left of MacMillan is referee Philip Lewis.

Staff Photo—Peter Conway

Alexandria takes top honors in anniversary tournament

Organized soccer in Glengarry is 60 years old this year and the league celebrated with a tournament at the Father Gauthier Recreational Field in Lochiel last weekend.

In the junior girls division, Alexandria won its two preliminary games and went on to take the championship with a 2-0 win over Laggan.

In the sprites and peewee classes, Laggan won titles with a 3-1 win over Alexandria in the sprites final and a 2-0 win over Greenfield in the peewee championship.

Alexandria struck again in the bantam and intermediate girls divisions. In the bantam final, Alexandria A defeated Char-Lan 3-2 while the intermediate girls from Alexandria handled Laggan 3-1.

In the senior ladies division, Dalkeith and Glen Sandfield met in the final after posting two wins each in the preliminary round. Dalkeith emerged the winner with a 2-0 victory.

Greenfield and Pine Grove met in the senior men final after they had each won their preliminary games. Greenfield came out the champion with a 2-0 win in the final.

At the end of the day a draw was held for three soccer balls donated by Alexandria IGA, Giroux Sports and Shepherd Motors. The winners were Steven Howes, Steven Fraser and Margaret Fraser.

WINNERS

Jr. Girls: Most Gentlemanly, Carol Heinsma; Most Valuable, Stasia McDonald; Best Goaler, Champs, Alexandria.

Intermediate Girls: MG Mitzi Howes; MV, Heather Ann Campbell; BG, Jocelyne Roman; Champs, Alexandria.

Senior Girls: MG, Wendy Hay; MV, Joan Laferriere; BG, Lori Proudfoot; Champs, Dalkeith.

Sprite: MG, Steven Poirier; MV, Wade MacNaughton; BG, Marc Boisvenue; Champs, Laggan.

Peewee: MG, Shawn Taggart; MV, Norman Derepentigny; BG, Eric MacSweyn; Champs, Laggan.

Bantam: MG, Claude Lefebvre; MV, Robbie Starkauskas; BG, MacDonald; Champs: Alexandria "A"

Senior: MG, Alan Barton; MV, Benedict Phillips; BG, Riekus Wensink; Champs,. Greenfield.

Close finish in Ladies Twi-Lite League

This year's Ladies Twi-Lite League at the Glengarry Golf and Country Club might be remembered as the closest ever in the history of the event.

On the final day of play last Tuesday, Bernice McDonald's team captured the title, edging Sheila Pickett's team.

McDonald's team finished with 41.5 points while the Pickett squad finished a slim one point back of the champions with 40.5 points.

Rita Hurtubise's team placed third with 40 points while Edna Peterson came fourth with 38.5 points.

Vivian Shipley's group finished in fifth spot with 34.5 points.

Low gross honors went to Nicole Tourangeau with a 41 while Lise Ranger recorded the low net with a 30.

Glengarry Gun Club's annual shoot off attracts 50 shooters

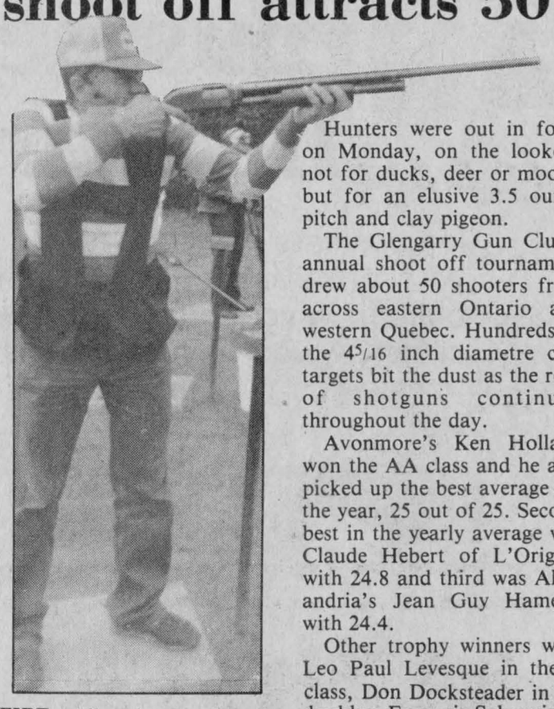

FIRE—Allastair MacDonald of Vankleek Hill takes careful aim at the clay pigeons Monday during the Glengarry Gun Club's annual shoot off tournament.

Hunters were out in force on Monday, on the lookout not for ducks, deer or moose, but for an elusive 3.5 ounce pitch and clay pigeon.

The Glengarry Gun Club's annual shoot off tournament drew about 50 shooters from across eastern Ontario and western Quebec. Hundreds of the 4 5/16 inch diametre clay targets bit the dust as the roar of shotguns continued throughout the day.

Avonmore's Ken Holland won the AA class and he also picked up the best average for the year, 25 out of 25. Second best in the yearly average was Claude Hebert of L'Orignal with 24.8 and third was Alexandria's Jean Guy Hamelin with 24.4.

Other trophy winners were Leo Paul Levesque in the B class, Don Docksteader in the doubles, François Sabourin in the C class, Bernard Lalonde in the A class and Francine Sonnee in the ladies class.

According to the rules of trap shooting, five shooters assemble at various shooting stations. Birds are released and each shooter will shoot 25 birds in a round, two rounds in a tournament. For a shot to count, the scorer must see a fragment of the pigeon come off.

Mr. Holland said trap shooting, like any sport, is something that demands practice.

"When you first start out you say to yourself, 'if only I could get 10,' " he said. "Then later you say, 'If only I could get 17.' Right now I'm at the stage where, if I miss two or three, I'm shooting bad."

What does a good trap shooter need? According to Mr. Holland it's lots of practice and concentration.

"Keep your eyes open and make sure you see your bird," he said. "If you look at your sights, you won't see the bird right. The main thing is to focus on the bird."

While he said some shooters bring their family with them to tournaments, Mr. Holland admitted that, unless they were

(Continued on Page 12)

Atlantic takes second

Hope's Auto Parts takes Twi-Lite title

After leading the pack the past few weeks, Hope's Auto Parts made it official last Wednesday, capturing the Men's Twi-Lite championship at the Glengarry Golf and Country Club.

The champions finished with 101 points, followed by the Atlantic Hotel with 97.5.

The Bookies finished in third place with 95 while IGA was fourth with 87.

Next was Masson Insurance with 81.5, nipping Campeau Lumber for fifth place who finished with 80.

In seventh place was Alexandria Moulding with 74 while Roy's Garage finished in eighth place with 61.5.

Mac's Milk finished in ninth position with 50 while Tapis Richard ended up in the cellar with 45.5.

Finishing first in the individual standing was Mike Hurtubise at -22.

The men's twi-lite banquet will be held this Saturday evening at the Glengarry Golf and Country Club.

Fox Canoe Flotilla planned for Sept. 23

The annual Glengarry Terry Fox canoe flotilla will take place this year on Sunday, September 23.

Last year, 25 canoes completed the 10 mile paddle on Lake St. Francis, collecting $2,300 for cancer research.

Event organizers are hoping to attract some 40 canoes to this year's flotilla, the third annual. The flotilla is not a race and participants can take as much time as they want.

Canoes will assemble at noon at Charlottenburgh Park and will move along the shoreline past Summerstown to a point opposite Marlin's Orchard, turn around and paddle back to the starting point.

For pledge sheets and further information contact Maurice Sauve at 525-2940 (days or 931-2953 (nights) or Bruno Major 347-3510.



END OF THE LINE—While it once ran the rails to British Columbia, this Canadian National caboose has come to its final resting place on the front lawn of Monkland resident Jan Decaire. Mrs. Decaire has turned the one time rail car into a craft shop and named it, appropriately enough, End of the Rail craft supplies.

Craft shop draws stares

MONKLAND—When Jan Decaire decided to open up a craft shop in front of her Monkland area home, she wanted something a little different. Judging by the stares her store has received from passing motorists, she got what she wanted.

Mrs. Decaire's End of the Rail craft supplies opened for business August 28 in a Canadian National caboose parked on her front lawn.

The caboose, purchased by the family years ago, sat in the back yard for years, serving as a playhouse for her children. When they grew too old for it, it was moved to the front yard and after a little remodeling, opened as a store.

"When we were moving it from the back yard to the front, people driving by would stop and stare," Mrs. Decaire said.

She sells a complete line of craft supplies and features the work of Strathmore quilter Thelma Bender.

Gun club

(Continued from Page 11)

shooting themselves, there isn't much to see for non-participants.

"My wife didn't go out to many of these events," he said. "Then I got her shooting about two years ago and now she does."

GSA sponsors wool lecture

THE Glengarry Sheep Association celebrates its first anniversary this month and will kick off its 1984-1985 program with a lecture and slide show presented by a well known wool expert.

The lecture and slide show will be held on Wednesday, Sept. 12 at the Lochiel Township Hall at 7:30 and will feature Ted Carson. There will be a $3 admission charge.

Mr. Carson owns a flock of wool sheep and is also a spinner and weaver and has given workshops on these skills. Recently he spent some time in New Zealand and will speak on the ideas he picked up there.

Association secretary Flip Flockton of Apple Hill says the group now has about 35 members, with some large producers and the rest small flocks of 25 ewes or less.

The purpose of the association, Mrs. Flockton says, is social, educational and informational.

"We get together and share information and get to know each other," she said. "We try and educate ourselves and we also try to increase the awareness of sheep and sheep byproducts."

Mrs. Flockton said many producers appreciate the fact that there is an organized group of fellow sheep producers they can call on for help. At the recent Williamstown Fair, she said she was approached by some people who were considering starting their own flock. When they heard of the association, and the help and information it could provide, they felt more confident about starting a flock.

Betty

Sincere Thanks To Our Customers

Maurice Miron, bread distributor and wife, Juliette, sincerely thank all their customers who have encouraged them for the past 22 years. You shall benefit from the same courteous service by Mr. Rejean Carignan, proprietor, to whom we wish all our best in his new venture.

Maurice and Juliette

36-1p



YOU COULD
WIN
$50 CASH
In Our Weekly Draw
Chance with any Gas Purchase
Drawing every Saturday
Unclaimed prizes will be added to following week's pot
JACKPOT $100
No. 257229
Motor Vehicle Inspection Station
CLASS 'A' MECHANIC on DUTY
J & E GARAGE
General Repairs
24 hour towing
129 Kenyon St., West
525-4309 26-tf

Back To School ... Back To *Sports*



Men's Ladies' and Children's
SPORTS SHOES
Selected group by Adidas, Bauer, Nike, Autry
UP TO **30%** OFF



Great Selection of
SPORT BAGS
eg: Bauer Sport Bag
Reg. $16.95
10.00

Men's, Ladies' and Children's
SWEAT SUITS
Special Rack
50% Off

Many, many more Specials
GIROUX SPORT
55 Main St., South
525-3688 36-1c

Charlottenburgh Recreation Centre

Ice rentals are still available for prime time during the month of September, and other times for the rest of the year.

Tel. 347-2411 35-2c

Annual
Glengarry County
PLOWING MATCH



On the farm of Coleman & Milton MacDonald
Lots 43 & 44, Con. 1, N.S.R.
Charlottenburgh Township
Saturday, Sept. 8
All entries must be in by 10:30 a.m.
Banquet in St. Mary's Parish Centre
Turkey Dinner 6.50
Coaching Class will be held on Thursday, September 6 in same field at 12 noon
Bicentennial Class for best ridge plowed by horses
Doug Sova, president, Apple Hill
James A. Wightman, sec-treas., Alexandria
35-2c

GLENGARRY ASSOCIATION FOR THE MENTALLY RETARDED INCORPORATED

Drawn by	Winners
Sam Sultan - No. 514	Arlene Adams - quilt
Jerry Adams - No. 2078	Lillian St. Louis - $100 dinner
Wallace Hope - No. 590	Norbert Martin - briefcase
Jacques Aubin - No. 2028	Aline Goulet - boat passes
Lise MacDonald - No. 1954	Theresa McCormick - 2 boat tours
Cyril Mayes - No. 1395	Mrs. D. Beattie -dinner for two
Curly Raoul Ayotte - No. 792	Dawna Miller - dinner for two
Dawna Miller - No. 662	Ronald Cholette - dinner for two

Jeff MacDonald sold the most tickets (60 books)
Thanks Jeff!
Special thanks to Hoppy Gallant and Marc Lalonde (IGA) 36-1c

TRP
READY MIX LTD.
Associated With A.L. Blair Construction Ltd.



EXCAVATING CONTRACTORS
EQUIPMENT RENTALS
ALL QUARRY PRODUCTS
SAND & GRAVEL
MAIN OFFICE MOOSE CREEK **538-2271**
QUARRY & READY MIX PLANT AT ST. ALBER **987-5377**

ONTARIO HOCKEY LEAGUE
Cornwall Royals
Major Junior Hockey



Annual Blue & White
INTER-SQUAD GAME
Cornwall Civic Complex
SATURDAY, SEPTEMBER 8
7:30 p.m.
Students and Children $1; Adults $2
EXHIBITION SCHEDULE

Sun., Sept. 9	Kingston at Cornwall	7:30 p.m.
Sun., Sept. 16	Belleville at Cornwall	7:30 p.m.
Thues., Sept. 20	Ottawa at Cornwall	7:30 p.m.

TICKET PRICES
Students and Children $3.50; Adults $5
36-1c

GLENGARRY HOCKEY SCHOOL
From WEDNESDAY, SEPT. 12/84
To SATURDAY, OCT. 3/84
12 Hours of On Ice Instruction
4 Categories of Participants
5-6-7 Years of Age
8-9-10 Years of Age
11-12 Years of Age
13-14-15-16 Years of Age
Goaltenders
(in each individual age group)
PLACE: GLENGARRY SPORTS PALACE
TIME: 5:30 p.m. to 8:30 p.m. on week days
9:00 a.m. to 12:00 p.m. on Saturdays
REGISTRATION FEE: $40.00 each
NOTE: No training sessions on Tuesdays and Sundays
REGISTRATION AT:
A & G GIROUX SPORT
or
SHEPHERD MOTORS 35-2c

Business Insurance

My business is putting together ideas to help you conserve and protect the assets you've built up in your business. In addition, I can show you ways to minimize taxation when transferring your business assets to someone else.

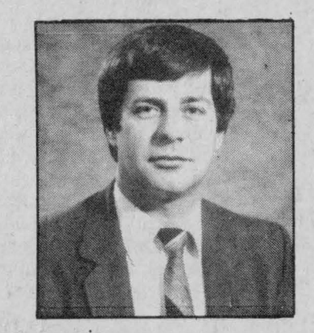

Call today. It could be one of your best business moves.
BOB BLANCHARD
933-6280
(call collect)
Life is a Mutual affair.
Mutual Life of Canada

SPECIAL OFFER

JIM HOGAN

JEFFREY ROWE

The Glengarry News has commissioned these sales reps to undertake a special subscription drive for The Glengarry News. They will present a special offer and will soon be calling on you to offer year-round reading of the paper at substantial savings over newsstand prices. (This offer is not available at the office.)

The Glengarry News
3 Main Street
525-2020

Results of horticulture society competition

by Colleen Kennedy

The Martintown and district Horticultural Society held its annual vegetable and flower show this year at the Martintown Community Centre on August 16.

The display was opened to the public by the president, Colleen Kennedy who introduced guest, Gordon Winter, district director.

Mr. Winter reminded the group of the annual meeting in Martintown on September 22.

Mrs. Kennedy thanked Elizabeth Peters and her committee for organizing the flower show and Johanne Van Loon for her work with the juniors. The next meeting will be held in the Presbyterian Church Hall on September 11 at 8 p.m.

The winners of this year's show are:

HIGHEST POINTS IN SHOW
Margaret Kennedy with 62 points.

SECOND HIGHEST POINTS IN SHOW
Onagh Ross with 59 points.

VILLAGE LAWN
Charlotte Samson.

FARM LAWN
Johanne Van Loon, Ewen and Colleen Kennedy.

COUNTRY LAWN
Harvey and Helen MacMillan. Ian and Margaret Kennedy.

FLOWER BED
Ian and Margaret Kennedy, Helen Robertson.

FLOWER BORDER
Marland and Pearl Murray, Marie Seguin.

WINDOW BOX
Marland and Pearl Murray, Marie Seguin.

HANGING BASKET
George Kinloch, Marie Seguin.

TERRARIUM
Sadie O'Keefe.

TRAY OF VEGETABLES
Pearl Murray.

ARRANGEMENT OF DRIED FLOWERS
Pearly Murray.

COLEUS
John Peters.

MALFORMED VEGETABLES
Pearl Murray.

DISH GARDEN
Sadie O'Keefe.

JUNIOR SECTION, SENIOR WINNERS GARDEN PLOT
Tie for first place, Karen Runions and Lucy Smith.

PETUNIAS
Lucy Smith.

PANSIES
Karen Runions.

BACHELOR BUTTONS
Nicole Martin.

MARIGOLDS
Karen Runions.

ZINNIAS
Karen Runions.

SNAP DRZAGON
Lucy Smith.

POTTED PLANT
Laura Smith.

SEEDED PICTURES
Nicole Martin.

VEGETABLES
Karen Runions.

CORSAGES
Nicole Martin.

JUNIOR SECTION, JUNIOR WINNERS GARDEN PLOT
Paul Smith.

PETUNIAS
Paul Smith.

PANSIES
Karen Arnot.

BACHELORS BUTTONS
Paul Smith.

MARIGOLDS
Bernadette Brunet.

ZINNIAS
Bernadette Brunet.

SNAPDRAGONS
Karen Grant.

POTTED PLANT
Paul Smith.

SEED PICTURES
Bernadette Brunet.

VEGETABLES
Paul Smith.

WILD FLOWER ARRANGEMENTS
Paul Smith.

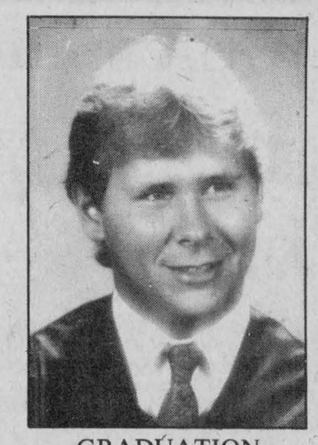

GRADUATION

At spring convocation, Robert Allan Stewart MacGregor graduated from Queen's University with the degrees of Bachelor of Arts and Bachelor of Education. Allan is the son of June and Gordon MacGregor of Martintown and is a graduate of Char-Lan District High School. Allan is employed by the Glynn County School System in Brunswick, Georgia, as a special education teacher. 36-1p

Association keeps plowing skills sharp

WILLIAMSTOWN—While it's fairly quiet now, the Williamstown farm of Coleman and Milton MacDonald will be alive with the sound of tractors this Saturday as the annual Glengarry Plowmen's Association's Plowing Match gets underway.

Plowmen from around the county will test their field skills in a variety of classes ranging from a councillor's class (open to all members of the four township councils) to bests ins and outs to best crown.

Association president Doug Sova of Apple Hill said the first plowing match was held in the county on October 10, 1925. At that time there were five horse classes, with a special class for tractors. Fifty-nine years later there are many more classes, with a special class for horses.

"Last year we had between 12 and 15 competitors," Mr. Sova said. "This year we are hoping for a bit more with the addition of the bicentennial (horse) class."

While the number of competitors has remained fairly steady over the years, Mr. Sova says the crowds have dwindled since the event first began.

"We'll have crowds in the range of 200, on and off during the day," he said. "It's not as big as it used to be. The number of competitors hasn't changed over the years, but the crowd has dropped away. I suppose it's (the fault of) the rush of agricultural life. When it started, agriculture was a little more relaxed."

For the crowds that do come out, the day long event is part socializing and part competition. Locally farm equipment dealers usually put out old farm machinery for display and everyone has a chance to visit and talk with their friends and neighbors.

But for the competitors and the association, it's all pretty serious.

Those competing in the match are accumulating points which will determine if they compete in this fall's International Plowing Match, which will be held near London, Ontario.

There is a serious side of the competition for the plowmen's association as well.

"Our objective is to promote better plowing which carries through to the crop next year," he said. "The crop will be better if the land is better prepared."

Entries for the match will be taken up to 10 a.m. on the day of the match and the draw for lands will take place at 10:30 a.m. Lunch will be available on the grounds and a banquet will be held at the St. Mary's Centre in Williamstown at 7:30 p.m. Admission to the banquet is $6.50 per plate.

CLASSIFIEDS GET RESULTS!

Country Nashville Music
with
The Country Pals
Now in St. Telesphore
Appearing at
BAR 340
Route 340, St. Telesphore, Que.
Friday and Saturday
Sept. 7 and 8
9 p.m. to 1 a.m.
All Are Welcome!
36-1c

ICE TIME
Plenty of Prime Ice Time Available
for the month of September
or for the season
Don't be disappointed, call now
Glengarry Sports Palace
525-3600
36-1c

The New Scouting Year Is About To Begin
It's Registration Time
WHEN? Tuesday, September 11, 1984
WHERE? Alexander School Gym
TIME: 7 to 8:30 p.m.

Beavers	*5 to 7*
Cubs	*7 to 11*
Scouts	*11 to 14*
Venturers	*14 to 18*

Leaders Needed
Child must be accompanied by parents or guardians
36-1c

Atlantic Hotel
The Station, Alexandria
Monday to Saturday
September 3 to September 8
JACK McGUIRE
Coming Next Week
Monday to Saturday
September 10 to September 15
KENNY DAY
Euchre Tournament
Draw for Partners
Monday, Sept. 10 at 8 p.m.



REGISTRATION
For The
ALEXANDRIA and DISTRICT Minor Hockey Association
Friday, September 14
7 p.m. to 9 p.m.
Saturday, September 15
10 a.m. to 4 p.m.
at the
GLENGARRY SPORTS PALACE
COST: Individual $45
Individual $122
(Kenyon Twp.)
EQUIPMENT SALE TO BE HELD ON PREMISES DURING REGISTRATION
For further information on the sale call Gilles Brunet — 525-1581 36-2p

BROOKDALE CINEMAS
Brookdale Mall
Cornwall, Ont.
938-8414
HELD OVER-7th SUPER WEEK
1 THE KARATE KID
Mon. thru Thurs. 7 p.m. & 9:15 p.m.
Fri., Sat., Sun. 7 p.m. & 9:15 p.m.
HELD OVER—4th GREAT WEEK
2 TIGHT ROPE with Clint Eastwood
Mon. thru Thurs. 7 p.m. & 9:15 p.m.
Fri., Sat., Sun. 7 p.m. & 9:15 p.m.
HELD OVER—2nd WEEK
3 THE WOMAN IN RED
Mon. thru Thurs. 7 p.m. & 9 p.m.
Fri., Sat., Sun. 7 p.m. & 9 p.m.
COLONIAL DRIVE-IN
Ingleside
The Best In Radio Sound
Box office Open 7:15 p.m.
Open Fri., Sat. and Sun.
CONAN THE DESTROYER
THE LAST STARFIGHTER

THE ALEXANDRIA FIGURE SKATING CLUB
Will be holding their
REGISTRATION DAY
at the
GLENGARRY SPORTS PALACE
Monday, Sept. 10
From 6:30 p.m. to 8:30 p.m.
Registration fees for the season

Lochiel, Lancaster, Alexandria	$58.00
Kenyon	$117.00
Others	$152.00

Skate & Accessories sale at Registration
Please bring any articles for sale to the Glengarry Sports Palace between 1:30 p.m. and 3:00 p.m. Saturday, September 8
All children must be 4 years of age by December 31, 1984 to be eligible
35-2c



ATTENTION FARMERS

You are invited to attend a Pioneer Field Day at the farm of Ken and Jean MacLennan, 1/4-mile south of Laggan on Highway 34 on Sat., Sept. 8th between 9:30 a.m. and 11:30 a.m.

You'll see and learn about the top performing Pioneer® Brand Hi Breds line-up for your area including our exciting, new, high yielding hi breds for 1985. There will be a discussion on proper weed control and qualified Pioneer personnel will be on hand to answer your questions.

So come on out to gain valuable crop production information, meet the Pioneer personnel who care about you, and enjoy free refreshments.

See you there!

For more information, call your local
Pioneer Sales Representatives

Dougal MacLeod
DALKEITH, (525-2327)

Weldon MacIntosh
DUNVEGAN, (524-5517)

PIONEER. BRAND SEEDS
35-2c

KUBOTA M6950 66 PTO HP

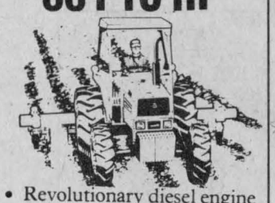

- Revolutionary diesel engine design is characterized by increased torque rise, fuel economy and low maintenance
- New synchronized transmission provides excellent shift-on-the-go speeds for fast shifting between forward and reverse (12 forward, four reverse)
- Bevel-gear design provides sharp, smooth turns on 4WD model
- Easily engaged or disengaged independent "live" PTO @ 540 & 1000 rpm
- Hydraulic three-point hitch, Category II, with lower-link draft sensing
- Remote control valves connectable-under-pressure for quick coupling
- Factory installed cab available

KUBOTA®
Nothing like it on earth.™
LAPLANTE Farm Supply
Boundary Rd. North Cornwall, Ont.
932-1575 16-1f

REGISTRATION
for
Char-Lan Minor Hockey Association
PLAYERS, COACHES AND REFEREES
Saturday, September 1, from 9 a.m. to 12 noon
and
Saturday, September 8, from 10 a.m. to 4 p.m.
at Charlottenburgh Recreation Centre, Williamstown, Ont.
FEES: Novice
$35 per individual
Atom, Peewee
$40 per Individual
Bantam, Midget and Juvenile Ages
$45 per Individual
The late fee after September 8 will be an extra $10
Proof of Age is Required
The Maximum fee per family is $120
*All players with the exception of Novice are Invited to a
FREE TWO-WEEK HOCKEY CLINIC
at the beginning of the season
Sale of Hockey Equipment:
Charlottenburgh Recreation Centre Sept. 8
Equipment to be brought in from 10 a.m. to 12 noon
Sale—10 a.m. to 3 p.m.
Unsold equipment must be removed by the owners by 3 p.m.
Everyone Welcome
35-2c

TREAT YOURSELF ROYALLY
$1.49 EACH



PEANUT BUSTER PARFAIT — BANANA SPLIT — DOUBLE DELIGHT
OFFER AVAILABLE FROM SEPTEMBER 3 TO SEPTEMBER 30
Dairy Queen®
We treat you right!™
*REGISTERED TRADE MARK, TRADE MARKS OFFICE (OTTAWA, CANADA). AMERICAN DAIRY QUEEN CORPORATION, DAIRY QUEEN CANADA INC.
OFFER AVAILABLE AT:
274 Main Street South, Alexandria
Hwy 2 and Hwy 401, South Lancaster

Give from the Heart.

Classified advertising

Deadline: Monday at 4:00 p.m.

Coming Events

MEMORIAL Service, East Hawkesbury United Church, Sunday September 9 at 2 p.m. 36-1p

MARK the date—Apple Festival, September 15, 1984 from 1:00 to 4:00 p.m. in Sacred Heart parish hall, Alexandria. Crafts and bake sale. Apple desserts and coffee served with your $1.00 entrance. Everybody welcome. 36-1p

Something New
BAR SALON ELIE
Coteau Station
GO-GO Dancers
Monday to Friday
6 p.m. to 2 a.m.
Under new management
Yvan Campeau
Tel. 267-9171
36-2p

Mixed Party
in honor of
Sandra Stephens
and
Herbie Maley
on
Friday, September 14
in Maxville
Music by The Brigadoons
Everyone Welcome
For further information
Tel. 527-5586
36-2p

The family of
MR. and MRS.
ERNEST HOWES
cordially invite
friends and relatives
to their parents'
50th WEDDING
ANNIVERSARY
FRIDAY, SEPT. 7
at 9 p.m.
Caledonia Community Centre
St. Bernardin, Ontario
Mike Gibbs Orchestra
Lunch served
Everyone welcome
34-3p

Church Services

LOCHIEL REFORMED
PRESBYTERIAN CHURCH
Lord's Day Services
11 a.m. and 8 p.m.
Bible School 10 a.m.
Pastor Mark Charlton
Tel. 874-2989
36-tf

Alexandria Community Christian Fellowship
WEDNESDAY
8:00 p.m. Bible Study & Prayer
SUNDAY
9:45 a.m. Sunday School
11 a.m. Morning Worship
8:00 p.m. (monthly) Lord's Supper
"Jesus Christ is LORD"
525-3327
All Services at Harmony Glen
School, Kincardine Street 26-tf

VAIDYA UNITARIAN FELLOWSHIP
8 p.m., Saturday, Sept. 8
Maxville Senior Public School
"THE CANADIAN FARM SURVIVAL MOVEMENT"
Jean Lipton speaking
Public invited
Fred Cappuccino, Minister
527-2154
36-1p

UNITED CHURCH
OF CANADA
St. Lawrence Pastoral Charge
September 9
9:00 a.m.—St. Andrew's United Church, Bainsville
10:30 a.m.—Salem United Church, Summerstown
12:00 noon—Knox United Church, Lancaster
Rev. David Shepherd
Tel. 347-3929 35-1c

UNITED CHURCH
OF CANADA
Sunday, Sept. 9
*Alexandria 9:30 a.m.
*Dalhousie Mills 11:15 a.m.
Glen Sandfield 10:00 a.m.
East Hawkesbury 2 p.m.
Memorial Service
*Nursery Available
REV. GORDON SAVILLE
REV. JANICE STEVENSON
Tel. 525-2858 36-1c

Coming Events

"39 ers" Centennial tea and bazaar at Church-on-The-Hill, Saturday, September 8, 2 to 4 p.m. Bake table; crafts and granny table, Tea $1.50 and $1.00 36-1c

BAKE AND
VEGETABLE SALE
September 8, 1984
from 1 to 4 p.m.
Parish Hall
ST. MARTIN OF TOURS
GLEN ROBERTSON
Sponsored by U.C.F.O.
36-1p

WEDDING RECEPTION
in honor of
WENDY
daughter of
Peter and Dorothy McDougall
and
JOHN
son of
Arthur and Francoise Bray
SATURDAY, SEPT. 8
in Maxville
Everyone Welcome
D.J.—Lunch
NO JEANS PLEASE
35-2p

The family of
Joe and Colleen
McDonell
cordially invite
friends to celebrate their
25th Anniversary
in Maxville
Friday, Sept. 14, 1984
Music by
Sylvester MacDonald
and the Clansmen
Lunch served
Everyone welcome
For more information
Tel. 527-5770 or
347-2245 36-2p

55th
Wedding Anniversary
JENNIE & WALLACE
CUNNING
The family would like to invite friends and relatives to an
OPEN HOUSE
in their honor on
Saturday, Sept. 15th
2 p.m. to 4 p.m.
and 7 p.m. to 9 p.m.
at the home of
Ken & Ruth Fraser
and Family
St. Anne de Prescott, Ont.
If you have a memory or experience concerning Jennie and Wallace would you write it down so we can form a scrap book." Best Wishes" only.
36-1p

MAXVILLE & DISTRICT
SPORTS COMPLEX
Tel. 527-5659
Weekly events held in the
Osie F. Villeneuve Arena
Children's Matinee Movies
Tuesdays and Thursdays
2 p.m.
Sundays and Wednesdays
BALL HOCKEY
from 6 p.m.
Tuesdays and Thursdays
Minor Soccer
from 7 p.m. - 8 p.m.
BANQUET HALL
Many good dates still available
for Social Events
We are now
taking ice rentals
Good ice time still available

Green Valley
Pavilion
Tel. 525-1079
BLUE ROOM

SATURDAY, SEPT. 8
The family of Emile and Cecile Leger cordially invite everyone to a 40th wedding anniversary in honor of their parents. Music by Boots Orchestra.

FRIDAY, SEPT. 14
You are cordially invited to a wedding reception in honor of Mr. and Mrs. Raymond Leduc, son of Mr. and Mrs. Harvey Leduc and Collette Cuillerier daughter of Mr. and Mrs. Romeo Cuillerier. Country Rock Unit.

SATURDAY, SEPT. 15
The children of Mr. and Mrs. Fernand Lacombe cordially invite everyone to a 25th wedding anniversary in honor of their parents. Music by Mach 5.

Coming Events

ALEXANDRIA United Church Old Tyme Ham Supper at Alexandria Curling Club Saturday, September 29, 5 p.m. to 8 p.m. Adults $6.00, Children 12 and under $3.00, Family rate $15.00. Town crier, period costumes, good eats, everyone welcome. 36-1c

Mr. and Mrs. Claude Robinson invite their friends to the
Wedding Reception
of their daughter
Francine Robinson
and
Marc Lefebvre
son of
Mr. and Mrs. Gerald Lefebvre
Saturday, September 15
in Cornwall
Royal Hotel, Imperial Room
9 p.m. 36-2p

CHARLOTTENBURGH
RECREATION
CENTRE
BINGO
Every Tuesday, 8 p.m.
Jackpot $500
plus $25 weekly until won
Charlottenburgh Minor Sports
Winter Registrations
September 8
9 a.m. - 4 p.m.
Please call for further info.
Good Hall Rental
Dates Available
347-2411 20-tf

WEDDING RECEPTION
IN HONOR OF
MANON
daughter of
Gerard and Joan Brunet
and
BRENT
son of
Mark and Evelyn McDonell
SATURDAY, SEPT. 15
at 9:00 p.m.
in Alexandria
Music: Nowickyj Orchestra
Everyone Welcome- Lunch
For further information
Tel. 525-1948 or 347-2741
36-2p

GLENGARRY
SPORTS
PALACE
Tel. 525-3600
Thursday Night Bingo
Thursday, Sept. 6
8 p.m.
JACKPOT $1,225
in 6 numbers
6 Specials 50/50
1 Winner Take-All
3 door prizes
$25, $15, $10
SUNDAY BINGO
will start again in Fall

BENEFIT DANCE
in aid of
THE HOWES FAMILY
Murray, Lillian, Doug,
Gord, Kathy and Lorna
SATURDAY, SEPT. 15
in Maxville
For more information call
525-2942

No Area Canvassing
Anyone unable to attend and who wishes to contribute may do so at the following locations:

Kirk Hill
Ray MacGillivray - 525-3477
Robert MacDonald - 525-3471
Dalkeith
Doug MacNaughton - 874-2748
Laggan
MacLeod Grocery - 525-1367
Lochiel
Hugh MacPherson - 874-2754
Glen Sandfield
Lloyd MacLennan - 874-2059
Glen Robertson
Bob Rickerd - 874-2392
Alexandria
Jim Humphries - 525-1154
Martintown
Sam McLeod - 528-4440
Williamstown
Fred Vogel - 347-3489
Lancaster
Robert MacRae - 347-2003
Vankleek Hill
Bank of Nova Scotia
Cassburn
Ken Allen - 678-6522
St. Eugene
Arthur LeRoy - 674-5764
Hawkesbury/Grenville/
Chute-à-Blondeau
Bill Connors - 632-4815
Dunvegan
Weldon MacIntosh - 524-5517
Maxville
Bank of Nova Scotia
Winchester
Allison Fawcett - 774-3610 36-2p

Coming Events

PRESBYTERIAL
FUN RALLY
St. Andrews Presbyterian Hall
South Lancaster
Wednesday, Sept. 12, 1984
9:30 a.m. to 3:30 p.m.
Come and share in worship.
Music, skits and perch dinner.
36-1c

Mixed Party
in honor of
SUE LEMIRE
and
DANNY MacKAY
Friday, Sept. 7
Bob's Hotel
Music by Dude
36-1p

BEEF BAR-B-Q SUPPER
and
CORN ROAST
DICK'S PLACE
North Lancaster, Ontario
Sunday, September 9
Starting at 3:00 p.m.
Mike Gibbs and the Blue Jeans
Ticket $10.00 each
35-2c

Chez Paul
Dalhousie, Que.
Rock'n Roll
Dance
Friday, September 7
Music by Dude
9 p.m. - 2 a.m.
36-1c

Will be giving
CERAMIC COURSE
starting
September 18
at 7 o'clock
For more information
call Reina at
525-3988 36-2p

Open House
Friends and relatives are welcome to pay a short visit to Mr. and Mrs. Réal Chénier on the occasion of their 50th wedding anniversary on September 16th, 1984 from 1 to 5 p.m., at their home in Cornwall.
For information call
613-347-2190 36-2p

FRATERNITE
ALEXANDRIA, INC.
BINGO
starts
Friday, Sept. 14
15 reg. Games at $15
6 Specials 50-50
1 Winner Take All
JACKPOT $420
in 5 numbers
Card Party
Thursday, Sept. 6
Everyone Welcome
36-1c

Births

BOWEN—Greg and Juanita (nee Arthurs) announce with pleasure the arrival of their first baby, Danica Rachel, 9lbs. 13 oz. at Hotel Dieu Hospital, August 26. First grandchild for Mrs. Barbara Arthurs of Prescott, and finally a granddaughter for Mrs. Elaine Bowen and John of Cornwall.

McMILLAN—Wayne and Donna are pleased to announce the birth of their third son, Blake Ranald, born Tuesday, July 28th, 1984, weighing 9lbs. 4 ozs. A brother for Brad and Blair. The 25th grandchild for Lloyd and Edith Howes, Dalkeith and 3rd grandchild for Orville and Viola McMillan, Alexandria. Great grandmothers are Mrs. Ranald McDonald, Greenfield and Mrs. Myles MacMillan, Alexandria.

WILLIAMSON—Glen and Susan (nee Conway) are delighted to welcome the safe arrival of their son Conor Richard, a brother for Katie and Jane, born at Kingston General Hospital on Friday, July 27th, 1984 at 12:14 a.m., 7lbs. 1/2oz. Proud grandparents are Mrs. Dorthy Williamson, Toronto and Mrs. Rachel Conway, Alexandria.

Deaths

DAME—Cecile. At the Welland County General Hospital, Wednesday, August 22, 1984 in her 75th year. Beloved wife of the late Gus Dame. Dear mother of Theresa Clark of Welland. Grandmother of Jim and Lana. Sister of Georgina Peterson, of Port Colborne; Maxine Vizneau, of Quebec; Rose Lalonde of Alexandria; Real Bellefeuille, of Alexandria and Jerry Bellefeuille of Fort Erie. Predeceased by a brother Donat Bellefeuille, of Port Colborne and her father and mother Thomas and Elizabeth Bellefeuille, of Alexandria. Funeral was held Friday. She rested at Davidson-Walker Funeral Home, 152 Hellems Ave., Welland. Memorial contributions may be made to the Kacey-Lynn Fund.

Cards of Thanks

MASSIE—The family of the late Gerard Massie would like to express our sincere thanks and appreciation for the many acts of kindness during our recent bereavement in the loss of a beloved husband and father, for mass offerings, flowers, for memorial donations and messages of sympathy.
—The Massie family 36-1p

MacLEOD—I wish to thank all my good friends and neighbours for their many kindnesses, for cards, flowers and food brought to our home during the time of my accident, Sincerely
—Maud MacLeod 36-1p

MacDONALD—I wish to thank Mr. J.J. Joly and members of the Red Cross who organized the social evening for my retirement from the Red Cross on August 20, 1984. The representatives of councils in the area, Red Cross executive members, homemakers and friends who attended the party and gave me many beautiful gifts in recognition of my 13 years of service to the Red Cross and the community. Thank you all.
—Enid MacDonald 36-1p

McDONALD—Our sincere thanks to D.J. and our Lochiel friends and neighbours for the delightful party held in our honor.
—Imelda and Edwin 36-1p

MacLEAN—I wish to extend sincere thanks and appreciation to my family, friends, manor staff and Rev. Fresque for visits, cards and flowers while I was in hospital.
—Mrs. Kathleen MacLean 36-1p

DUVAL—We wish to express our sincere thanks to everyone who attended Lise and Denis Decoste's wedding and reception and a special thanks to Mr. and Mrs. Marcel Lanthier for the beautiful supper. Special thanks to our friends Denis Ranger, Marlene Samson, Mr. and Mrs. Robert Brown of Perth, Ont. and Diane and Hank MacDonald for all their help.
—Réjeanne and Jack Duval 36-1p

Articles for Sale

USED steel pipe for sale, all sizes. I. R. Bell and Son, 3000 Copeland St., Cornwall. Tel. 933-1119. 13-tf

Coming Events

BONNIE GLEN
Hwy. 43
Tel. 525-3078 or 525-2646



SATURDAY, SEPTEMBER 8
The sons and nephews of Catherine and Archie Stewart invite you to attend the celebration of their 25th wedding anniversary. Music by the Brigadoons. Lunch served.

SATURDAY, SEPTEMBER 15
Mr. and Mrs. Donat Massia of Alexandria and Mr. and Mrs. Henry Lunan of Campbell's Bay, cordially invite everyone to a wedding reception in honor of Mr. and Mrs. Denis Massia (Patricia O'Donnell). Music by Sid and Company. Everyone welcome.

In Memoriam

HENDRIE(Martin)—In loving memory of a dear daughter, sister and mother Gladys Hendrie (Martin) who passed away a year ago to-day September 5th.
We often sit and think of you
When we are all alone.
No one knows the bitter pain
We have suffered, since we lost you
Life has never been the same
In our hearts your memory lingers,
Sweetly tender, fond and true
There is not a day dear Gladys
That we do not think of you.
—Sadly missed and always loved by Mom, brothers and sons. 36-1p

REID—In loving memory of our dear mother, Mrs. M. Jessie Reid, who passed away September 7, 1981.
Mother, you are not forgotten
Though on earth you are no more.
Still in our memory you are with us
As you were always before.
—Your children Mary, James and David. 36-1p

O'CONNELL—In loving memory of a dear daughter and sister Brigitte, who passed away August 31, 1977.
We're thinking of you today Brigette
But that is nothing new.
We thought about you yesterday,
And the day before that too.
We'll think of you tomorrow,
And each day as they come and go.
We'll think of you each day Brigitte,
Because we love and miss you so.
Every time we see your picture
You seem to smile and say,
Don't cry, I'm only sleeping.
We'll meet again someday.
—Sadly missed and always loved by Dad, Mom, Wayne and Maureen. 36-1p

McGEE—In loving memory of our darling daughter and sister, Margaret Ann, who passed away Sept. 5th, 1982.
—Sadly missed by Mom, Donald A., Danny, Jack, Kevin and Heather.

Articles for Sale

GLASS for sale, tempered glass, single 34"x76", $27. Various sizes tempered thermo panes. Tel. Richard Kerr. Tel. 874-2293. 18-tf

PLYWOOD super special: 4'x8' spruce 3/8", $8.95; 1/2, $12.45; 5/8" tongue and groove $15.50; 3/4", $17.95; 5/8" tongue and groove fir $15.95; aspenite 7/16", $5.95. Tel. (613) 764-2876. 26-tf

ROOFING galvanized and galvaloom, $35.10 a sq., prepainted $52.20 a square. Contact B&B Construction, 984-2898 or 535-2820. 15-tf

COME to the new Dalkeith Flea Market on weekends for variety and savings. Four corners in Dalkeith. Free tables for charitable causes. 24-tf

100% Virgin Wool from local sheep in natural colors, white and grey, $3.95 per 4 oz. skein.
Also fresh lamb.
For information Write/ Call:
WOOL from GLENGARRY
Box 199
Dalkeith, Ont. 36-10p K0B 1E0
525-3669 or 527-2609

Articles for Sale

TIRES—New and used, all sizes, good priced; also, Honda and 1979 Volvo engine and parts. John Tkachenko, 525-3864, anytime before 8 p.m. 35-2p

HOCKEY goaler equipment for sale. Size Peewee or Atom. Very good condition. Tel. 525-3434 36-1p

FOR sale: Ariens snowmobile model 300S, $300. Hoover twin-tub , very clean, $200. Tel. 874-2085. 36-2p

WILLIS stand up piano for sale, $200. Tel. 347-2143 36-2p

PAGE wire fencing, 8 strand, 60 rods, 60 metal posts. Tel. 874-2815. 36-1p

VIKING jet spray portable dishwasher. Excellent condition. Tel. 525-1882 36-2p

BIG Yard Sale. Not to be missed, Caledonia Springs. 3 miles east of Alfred, 3 miles south of Blue Corners and Hwy. 17. Saturday and Sunday, September 8 and 9. In case of rain September 15 and 16. Hundreds of new and used items at wholesale prices. Something for everyone. 36-1p

20 H.P. Mercury outboard motor for sale, as is $200.00 Tel. 525-2547. 36-2p

GO-Cart for sale. Tel. 525-4139. 36-1p

I.R. BELL & SON
Scrap Metal, Batteries
Radiators, Copper, Brass and Steel
We also sell used pipe and used steel plates
Top Price Paid
ISADORE BELL
TEL. 933-1119
3000 COPELAND ST.
CORNWALL, ONT.
25-tf

LANCASTER
FLEA MARKET
Every Saturday and Sunday
Hwy. 2, 2 miles west of Lancaster
OPEN: Rain or Shine
Something for Everyone
Canteen on Premises
Dealer inquiry
$10.00 per space
Tel. 347-3468 33-4c

Vehicles for Sale

1977 Dodge Aspen station wagon, p.s., p.b., 318 automatic, very clean. Tel. 347-2879. 35-2p

1979 Dodge van with sunroof, needs motor. Tel., Ricky, 525-2196. 35-2p

CZ Motocross bike; 1978 Fiat X19 sports car; DN ice boat. Tel. 347-3570. 35-3p

HONDA CB500, good condition, $600 or best offer. Tel. 525-1718, ask for Rob. 35-4p

Articles for Sale

WATERBEDS five-piece Pine unstained, Queen size $157. complete. Waterbed suites from $895. complete. See our large selection of accessories. Dart's Waterbeds, 305 Montreal Rd., Cornwall. Tel. 938-7342. 29-tf

TWO-piece china cabinet; bumper pool table, slate top; five-piece kitchen set. Tel. 525-1430. 34-3p

WOOD stoves, furniture, bicycles, baby necessities, skates, footwear, carpets, clothing, curtains, snowsuits, jackets, etc. Tel. 525-3445, Comptoir Populaire, 100 St. James, East of Roger Texaco Garage. 34-8p

TIRES, large shipment of used tires, all sizes, including L78, 15 snow threads, like new. Tel. 525-3796, between 6 and 8 p.m. 34-6p

McCLARY-EASY wringer washer, just like new; living room comfortable chair; also, drapes for 3 windows. Tel. 525-2252. 35-2p

FINDLAY stove, oval, 1-year-old, like new. Tel. 874-2152. 35-3p

1976 24-ft. Champion camper trailer, winterized, excellent condition, $5,500. Serious offers only. Tel. 525-2732, after 4 p.m. 35-2p

WOOD lathe for sale, $250; also, hydraulic jack wood splitter, $150. Tel. 527-5606, ask for Leo. 35-2p

RABBIT cages for sale; also, used roofing tin. Tel. 527-5776. 35-2p

COLONIAL kitchen set and 4 chairs, round; Electrolux shampooer; Kenmore portable sewing machine. Tel. 525-3152. 35-2p

LOVE seat, Franklin stove; 27" Nilus Leclerc loom; 45" Nilus Leclerc loom; cedar fence posts. Tel. 347-3570. 35-3p

BUGGY, rubber tires, wooden spoke wheels, good condition, parts to construct overhead canopy. Price $400. Riceville. Tel. 524-5283. 35-2p

CLASSIFIEDS

Only $2.80 (20 words)

2nd week 50¢ less

RATES

General Classified — $2.80 for 20 words, plus 10¢ for each additional word.

Births, Found — free

Anniversaries 50 years and over — free (photo accepted)

Engagements, Graduations, Anniversaries, Weddings.
Word announcements only: $5 for 25 words, 10¢ each additional word.

Photo announcements:
1 column photo + 50 words $12.00
2 column photo + 50 words $17.00
3 column photo + 50 words $22.00
Each additional word 10¢

Classified display — $3.25 per column inch.

We reserve the right to place all advertising under the appropriate classifications.

Box numbers — $5.00 per week (includes Box___, c/o The Glengarry News, Box 10 Alexandria, Ontario K0C 1A0

Deadline for advertising: Monday, 4 p.m. — This is for all Classified and Classified Display advertising.

ALL ADS MUST BE PAID FOR IN ADVANCE

Classified advertising

Deadline: Monday at 4:00 p.m.

Vehicles for Sale

1977 Plymouth Fury, 4-door, power brakes and power steering, AM/FM radio, 8-track, $700 or best offer. Tel. 525-4091. 35-3p

1979 Honda XL-125 on-off, new in '80, 3,400 km, 90% street used, good condition, $550 firm. Tel. 525-2727. 35-2p

3 NEW 1984 Honda ATCs 125M three wheeler. Reg. $1699.00 Back to school special...$1495. Shepherd Motors, 525-1402 36-2c

2 NEW 1984 Honda ATC-200S three wheelers. Reg. $1849. Back to school special...$1625. Shepherd Motors, 525-1402 36-2c

SEE the new 1985 Honda ATC 250 'Bid Red' three wheeler at your friendly, neighborhood Honda dealer... Shepherd Motors, 525-1402 36-2c

SPECIAL September Clearance on all 1984 Honda Motorcycles. 400 c.c. and up. Choose from stock at ONLY $50 above our invoice! eg. 1984 Honda Shadow 750, Reg. $4099.00 for only $3249.00. Shepherd Motors, 525-1402 36-2c

FORD MERCURY 1971 station wagon. Good condition. Asking $700.00. Tel. 347-3587 36-2p

CAMPEAU Auto Sales

1978 Pontiac Grand-AM
1977 Cutlass, 4-dr., loaded
1981 Yamaha 1100 Midnight Special
1980 Oldsmobile Cutlass
1980 Chev SOLD
1980 Toyota Tercel
1979 ARO, 4-wheel drive
1979 Chev In SOLD ition wagon
1977 Chev Vega
1976 Monte SOLD
1976 Ford pick-up 3/4 ton
1976 Monza, 2-dr.
1975 Buick Skylark
1975 Olds 442
1974 Datsun B2-10

12 months or 20,000 km warranty

Hwy. 34 at Fassifern Rd.

MARTINTOWN
11/2 MILES EAST
CHAR-LAN SERVICES

1981 Chrysler NewYorker, fully loaded, Royal blue.
1980 Dodge 1/2-ton, 318, V-8, 4-speed.
1980 Camaro Rally Sport, 305 auto., silver with black stripes.
1979 Oldsmobile Delta 88, 2-door, 301, V-8.
1979 Mercury Marquis Brougham, everything but air conditioning, 302, V-8.
1978 Trans-Am, 6.6. litre, black with maroon interior.
1979 Camaro, 305, navy blue.
1977 Malibu, 305, V-8, silver, excellent condition.
1977 Monaco Brougham, 318, V-8, canary yellow.
1978 Monaco Fairmount, 4-dr., 4-cyl., 4-speed.
1980 Caprice Classic, 2-dr., 305, V-8, power windows, rally wheels, etc.

Tel. 528-4589
or 528-4369 After 6 p.m.
938-3080 or 932-2582
35-2c

TITLEY AUTOMOBILES
Main St.
Tel. 525-3035
12 or 24 month
Warrantee Available

-CARS-

1982 Pontiac Parisien Brougham, 4 dr., air
1982 Toyota Tercel, 4 cyl., 4 spd., standard.
1982 Yamaha Vision 550 Motorcycle,, low miles.
1981 Cutlas Supreme, 2 dr., auto, PS & PB
1981 Pontiac Pari., Br., 4-dr., air, 24,000 miles
1981 Mercury Zephir, 4-dr., 6 cyl., 2-tone
1980 Pontiac Grand Prix, 56,000 km, 2-tone
1980 LeMans, 2-dr., V-6
1979 Toyota Celica, SOLD 5-spd.
1979 Monte Carlo T-roof
1979 Corvette, loaded, 2-dr., air
1979 Mercury Cougar, low mileage
1978 Ford T-Bird
1978 Cutlass Calais, 2-tone

-TRUCKS-

1984 Chev. Camp wagon with air, loaded
1981 Chev. van, loaded, low miles
1975 Chev. van, 8-cyl., auto., PS&PB

OTHER VEHICLES TO CHOOSE FROM
WE BUY CARS AND TRUCKS FOR CASH

Vehicles for Sale

FORD 1974 Econoline Van, mechanically sound, needs some body work. Tel. 525-2871 after 6 p.m. 36-2p

1962 Rambler Classic, 4-door, push button, running order needs body work. Call after 5 p.m. 525-3705. 36-1p

1975 Plymouth Valiant for sale as is, excellent motor, transmission and new exhaust system. $300.00. Tel. 525-1668 or 525-2547 36-2p

Pets for sale

BICHON Frise, Maltese, Lhasa Apso, Yorkshire Terrier. Open every day by appointment. Prieur Kennels. Tel. 347-3420. VISA, Master Card. 10-tf

Farm Produce

DOUBLE-A TREEFARM, R.R.2 Alexandria. For Koster Blue and Col. Spruce, Austrian and Scotch Pine. Early spring best for transplanting, also late August and early September. W.J.G. Aalders, prop. Tel. 525-3669. 29-tf

HONEY for sale pure and natural clover honey $1.00 per lb. in your container or we supply at Pleasant Corners, Vankleek Hill, Ont. Monique and Lothar Pettkus, proprietors. Tel. 1-613-678-2496. 31-tf

NEW fresh clover honey $1.00 lb. in your containers. George Coombes, Vankleek Hill, 1/2 miles east of Pleasant Corners. Tel. 678-3585. 34-3p

NEW crop pure clover honey for sale. St. Andrews West area. Tel. 933-4072. 34-5p

ABOUT 30 acres standing affalfa, third cut, for sale, about 700 bales, in Avonmore. Tel. 346-5958. 35-2p

WOOD for sale, hard maple 16 inches, price to be discussed, will deliver within reasonable distance. Tel. 525-1028. 35-4p

DRY mixed hardwood for sale; fence posts and cedars for hedge. Tel. 525-3706. 36-4p

CERTIFIED Frederick winter wheat for sale. Set of 4x12" plows. Tel. 525-3387. 36-2p

JEAUROND GARDENS
Last field of Sweet Caramel Corn
Order for freezing
Tomatoes, Cucumbers, Beans and Carrots
Apply at:
EVARISTE JEAUROND
Glen Robertson Rd.
Tel. 525-3385
Open Daily
31-tf

Fall Wheat Seed
Fredrick-Still the best
* No Lodging
* High Yields
* Disease Resistant
* Plant in Good Weather
* Save Time in Spring
* Harvest Early

Certified Treated $8.00/25kg.
Registered $8.50/25kg.

Robin Fjarlie
Maxville
613-527-5679
33-5p

Marine

MAC'S MARINA
South Lancaster 347-2788
MERCURY OUTBOARD
Sales & Service
Boat Repairs and Refinishing 10-tf
Thundercraft
Springbok
Aquasport Boats
MERCURY OUTBOARDS

dan's place
Franchised Dealers For
JOHNSON OUTBOARDS and OMC STERN DRIVES
BOATS BY DORAL
Complete Marine Hardware and Fishing Tackle
BOAT and MOTOR RENTALS
New Boathouse Concept: Pidgeon Hole Stalls
In and out of water daily - flat rate
Marina Stalls and Winter Storage
Service and Parts Depts open
7 days a week starting March 31
After Sales Service Is Our Prime Concern
South Lancaster 347-2098
12-tf

Farm Machinery

225-bus gravity box and wagon; 4x4, 50 h.p. White 2-50 tractor with front end loader and remotes; heavy set of Ford 32 discs. Tel. 525-3387, after 5 p.m. 36-2p

Poultry - Livestock

DAY-OLD meat-type chicks; also available at progressive age. Tel. 347-2530. 18-tf

WEANED piglets, ready for growing. Tel. 347-2530. 23-tf

DRESSED suckling pigs ready for barbecue pit. Government inspected. Ideal for outdoor parties. Tel. 347-2530. 26-tf

3-year-old pony with single harness and saddle for sale. Also, Massey Ferguson 4-14" trip beam plow. Tel. 525-3093. 35-2p

2 purebred Holstein bulls, serviceable age, for sale. Tel. 525-3477. 35-2p

GENTLE, dark bay registered, Thoroughbred mare. Trained jumper, rides English and Western. Asking $800. Tel. 874-2939. 35-2p

GOATS for sale, Nubian buck, milking doe and Grade doe. Tel. 528-4541. 35-2p

GEESE and goslings for sale. Tel. 525-1763. 35-2p

CANADIAN Mare, 5 years, for experienced rider, rides western, $525 or $600 with saddle and bridle. Nubian Doe, 4 years, modest offer. Tel. 525-1859. 36-2p

BEEF cattle for sale. Breeding stock, registered and crossbreds. Tel. 525-1071. 36-2p

30 oepn Suffolk ewes for sale. Yearling and mature stock. Tel. 525-1184.

Farm Produce

FALL wheat, Frederick, 9¢ per pound. Apply George A. Crites. Maxville. Tel. 527-5393. 36-2p

White Pine Lumber
Dressed and Rough Mouldings
Specialty Items a Service
Tel. 525-3040
R.R. 1,
Alexandria, Ontario
26-tf

Gerbig's FARM MARKET & BAKERY
Open: Only
Saturday and Sunday
4 miles east of Lancaster
On old Highway No. 2
Tel. 347-2707
36-tf



Freshly picked
APPLES
Complete Garden Centre
OPEN DAILY
Weekdays 10 a.m. - 8 p.m.
Saturday & Sunday
10:a.m. to 5 p.m.
MARLIN ORCHARDS and GARDEN CENTRE
2 km west of Summerstown Rd. on Hwy. 2
Tel. 931-1213
31-tf

Marine

Farm Machinery

WOODSPLITTERS for rent 7 h.p. and 20 h.p. Tel. David Geddes 525-3861. 32-6p

504 Ford baler, pull-type disc, 8' cultivator, Massey Harris gas tractor, 414 International diesel tractor with loader p.t.o. Tel. 347-2213. 33-4p

DION forage wagon, 3 beater, 16' long, Tel. 347-2515. 34-4p

ALLIS-Chalmers silo blower. Always stored inside. Also Allis Chalmers p.t.o. manure spreader, 90-bushel capacity. Tel. 347-3542. 34-3c

GRAIN box, approx. 5,000 bushels, 3 years old, fully equipped. Tel. 525-3855 or 1-926-2607. 35-2p

MENARD FARM SUPPLIES LTD
MF Massey Ferguson
NEW TRACTORS
9.9% INTEREST UP TO 42 MONTHS OR WAIVER OF INTEREST TO JAN.1/85
USED TRACTORS
1—MF 285 less cab
1—MF 1130 less cab, 120 h.p.
1—MF 165
1—MF 1085 with cab
Tractors for rent
MACHINERY
1—Int. disc 36-blade, pull type
3—Used balers
1—MF plow 4/12
1—All steel cab for M.F. 165 or 175
New Turnco Grain Boxes and Brandt augers In Stock

We're looking for work.
KUBOTA
NEW IN STOCK NOW
1—7200, 17 h.p. diesel
1—8200, 19 h.p. diesel
1—7950, 76 h.p. diesel

We are now handling Roper lawn and garden tractor Sales, Service and Parts
DEALER
DION MACHINERIES
Parts - Sales - Service
Menard
Farm Supplies Ltd.
Andre Seguin, Prop.
Green Valley, Ont.
Tel. 525-2190 or 525-1691
Business Hours:
Weekdays - 8 a.m. to 5:30 p.m.
Saturdays - 9 a.m. to noon

GARRY SMITH
JOHN DEERE
Sales & Service
(Maxville) Ltd.
TRACTORS
1—J.D. 3140, M.F.W.D.
1—J.D. 3130
1—J.D. 3130 with cab
1—J.D. 2130
1—JD 710
1—IH 275 with loader
1—MF 50 gas
MACHINES
2—J.D. 35 harvester
1—JD 34 harvester
1—Little Giant 24-ft. elevator w/ motor
1—H&S forage box
1—Kools KB54 forage blower
1—N.H. 27 forage blower
1—Moridge model 350 grain dryer
1—J.D. F45, 3x16 plow
1—J.D. F45, 4x16 plow

All forage equipment new and used interest free till Sept. 1/85

All hay equipment New and Used Interest Free to July 1/85

RIGHT NOW WE ARE Giving Deals on new TRACTORS LIKE NEVER BEFORE PLUS FREE INTEREST for 12 full months Come in & see us. You won't be sorry!

GARRY SMITH
JOHN DEERE
Sales & Service
(Maxville) Ltd.
Maxville, Ont. 527-2152
29-tf

Farm Machinery

JOHN Deere tractor 3020 with cab and loader; electric swivel blade, 3-pt. hitch fertilizer Bogballe; air compresser for garage; heavy duty press with jack. Tel. 874-2270. 35-2p

GEHL forage box, 16'; 3 heaters for sale, in good condition; also, Allied grain auger 8"x61'; complete drying system for drying bin, includes fan, augers, false wall. Tel. 514-764-3585, after 8 p.m. 35-4p

FOR sale—Manure spreader, New Holland, 180 bushel. Reasonable condition; gravity box, New Holland, complete with wagon. Tel. 347-3314. 35-2p

NEW Holland 358 grinder; Kvernland 3-16 auto. reset, 3-pt. hitch blade 8"; M.F. No. 10 baler; tractor weights; set of tractor chains, 18.4-30; 3 h.p. motor with compressor for 4 milking unit. Tel. 347-3018. 35-3p

INT. 105 forage box, new condition Tel. 525-3476. 35-3p

LOUIS LAUZON LTD.
525-1937 164 Kenyon St.
BUTLER
Co-op Stave Silo
Butler Silage Unloaders
Conveyors
Cattle Feeders 3-tf

USED MACHINERY
N.H. 707 forage harvester and att.
N.H. 450 mower
HESSTON PT 10
N.H. 518 Spreader
Rock-O-Matic Stone picker
TR-70 Combine with 4-row corn head
Massey No. 10 baler
4.9%, 7.9%, 9.9% 11.9%
Finance Rates
available until Sept. 31, 1984 with special rates on combines
FREE FINANCING PLAN
Hay Equip. to July 1/85
Forage Equip. to Sept 1/85
Ask for details
New Holland No. 8 Forage Boxes at Reduced Prices
2 Only
Open Monday to Friday
8 a.m. to 8 p.m.
Saturday, 8 a.m. to 3 p.m.
FERNAND CAMPEAU & Fils Inc.
480 ch. Dalhousie
Dalhousie Stn., Quebec
514-269-2737
18-tf

Ford Tractors Equipment
TROTTIER FARM EQUIPMENT LTD.
Hwy. 43, Alexandria
Tel. 525-3120
NEW TRACTORS
Ask About Our Extra Specials on New Tractors
Plus Many Models of the 1000 Series Tractors
1—6610 Ford (new)
1—5610 Ford 4x4 (new)
1—7710, 4x4
1—2110
1—7610 Ford
1—1700 Ford
1—1210 Ford
SPECIAL DEAL
on Ford Parts plus Pressure Washers, Air Compressors, Battery Chargers and Electric Welders
Ask About
Ford Parts Reduction
USED TRACTORS
Now at 93/4%
1—Case, gas
1—672 Ford forage harvester
1—New Idea 325 corn picker
1—J.D. 3-pt. hitch corn harvester
1—Ford 600
2—Ford 8-N
1—Fo SOLD
1—Dext SOLD
1—Nuffield SOLD
1—Ford 7000 with cab
1—Ford 615 swather
Good Supply of 220 bu. and 270 bu. Gravity Boxes, Loader buckets and Wagons in Stock

We Supply
AVCO NEW IDEA
New Idea Manure Spreaders and Model 660 forage harvesters with hay pick up and 2-row corn head
Inquire for more last minute specials
BUSINESS HOURS
8 a.m. to 5:30 p.m.
Sat. 8 a.m. to 12 noon

Help Wanted

BABYSITTER wanted from Sept. to May. 8:30 - 5:00. Will provide room and board if necessary. Curry Hill area. Tel. 347-3637. 36-1p

AVON
Sales Representatives Wanted
Avon has immediate opportunities in Alexandria and surrounding areas.
For more information Call Michele at
525-1947 35-2p

Farm Machinery

JOHN Deere 420 crawler; Farmall Super A with plow; cultivators and snow blade; Massey No. 10 baler in excellent condition Tel. 347-3803 or 347-3570. 35-3p

NEW Idea Picker Sheller $2,000. Dion silage blower and pipe 45 feet $150.00. Tel. 347-3545. 36-2p

FOR sale, 1970 F350 Ford with 1 ton cattle box. Good condition, as is. Tel. 525-2038. 36-2p

I.H. 710 four furrow plow, 18" bottoms, automatic reset. Tel. 347-2704 36-3p

1 BROCK steel bin, 14 tons with auger and motor. Tel. 525-3034. 36-2p

USED FARM MACHINERY
TRACTORS
J.D. 2130, cab, 4-wheel drive
Ford 4000, loader
Oliver 1655, 70 h.p.
EQUIPMENT
N.H. rake
COMBINES
A/C F MODEL
13 ft. grain head and 4-row corn head
Massey 410—13 ft. grain head
Allis Chalmers Model K combine, 10-ft. grain head
Fern Carriere
Representing
Equipment Agricole Pilon Inc.
St. Polycarpe
Tel. 525-2727
36-1c

NEW HOLLAND
AUTHORIZED DEALER
MAXVILLE
Farm Machinery Ltd.
USED MACHINERY
1—NH 469 haybine
1—Badger 1005 Mower/Cond.
1—NH 1469 haybine
1—Hesston PT-10 mower/cond.
1—Case mower/cond.
1—Ford 1492 mower 3 pt. hitch
1—NH 51 trail mower
1—Massey trail mower
1—Massey 44 swather
1—Massey 36 swather
1—IH 15 rake
1—AC rake
1—NH 1034 auto. bale wagon
1—NH 1012 auto. bale wagon
1—NH 268 baler
1—IH 47 baler
1—IH 37 baler
1—NH 273 SOLD
2—Allied auto stookers, hydraulic drive
1—Dion forage wagon (R.H.)
1—NH 352 grinder/mixer
1—Owatona 95 grinder/mixer
1—Kool blower
1—Gehl blower
1—Ford 618 blower
1—JD 64 blower
1—IH 91 combine
1—Massey 205 combine
1—Massey 35 combine
1—Massey 50 combine
1-Oliver 18 combine
2—707 harvesters 3 pt. hitch
1—Dion harvester, 750
1—Massey harvester
1—Farmhand F-46 spreader
1—IH 530 spreader
1—NH 516 spreader
1—JD 34 spreader
1—Kverneland 4-14 semi-mount
1—Kverneland 4-14, 3 pt. hitch
1—AC plow, 3 furrow, semi-mount
1—White 3-16, semi-mount
1—White disc, 19 ft.
FREE FINANCING
on Haying Equipment to July 1/85
Forage Equipment Interest Free to Sept. 1, 1985
on approved credit
Low interest rates till Sept. 30/84
4.9% for 12 months
7.9% for 18 months
9.9% for 24 months
11.9% for 36 months
SALES - SERVICE -PARTS
DION MACHINERIES
Highland Rd., Maxville
527-2834.
27-tf

Help Wanted

LIVE in housekeeper required for elderly couple in Cornwall. Private living quarters supplied. Please telephone 932-9763. 35-2p

BILINGUAL dental secretary needed. Please write to Dr. Andre Cuerrier, P.O. Box 790, Alexandria, Ont. 35-2p

MATURE housekeeper required, centre town, Thurs. and Friday each week. Tel. 525-2020, ask for Cecile. 35-2p

Conseil d'education des comtes de Stormont, Dundas & Glengarry County Board of Education
requires
for September 1984
TEACHER (.17)
for
1 period of "French"
(11:40 p.m. to 12:20 p.m.)
at
ROTHWELL/OSNABRUCK
Written applications will be received no later than September 12, 1984 by:
Mr. D. Murray
Principal
Rothwell/Osnabruck School
P.O. Box 400
Ingleside, Ontario
K0C 1M0
Telephone: 537-2454
Sarsfield O'Connor Chairman — T.R. Leger Director
An equal opportunity employer.
36-1c

Wanted

WANTED to buy: Stocker calves of all weights. Tel. 874-2589. 33-4c

WANTED—Room and board in Alexandria, preferably near high school from September to January. Call Colleen, 632-7443 or 632-7998. 34-3p

WANTED TO RENT— Garage for 2 cars for winter storage. Tel. 525-3124. 35-2p

LADIES
interested in forming a bowling team for Monday night bowling, please contact Claire Roy, 525-1458 or Rosabel Menard, 525-3852 before Sept. 8
35-2p

Work Wanted

EXPERIENCED bilingual babysitter will babysit in her home week days at 100 Victoria Street. 34-3p

WOULD like to babysit children in my home. Experienced babysitter. References available, Mrs. Denis Lajoie. Tel. 525-2932. 35-2p

ENGLISH dairy farmer wants to experience Canadian farm life by working as farmhand from spring to late summer in 1985. Please contact Bob or Irene Booth at 874-2405. 35-2p

Help Wanted

FULL-TIME babysitter needed immediately to babysit in our home. Tel. 347-3196. 35-2p

The Glengarry Association for the Mentally Retarded, Inc., requires Part-time Relief Staff for its S.I.L. and Cedars Programs.

The successful applicant(s) should have previous experience in working with mentally handicapped individuals.

Pay: $4.41 per hour.
Call 347-3140 for appointment. 35-3c

WANTED
CLASS "A" MECHANIC
with wheel alignment experience
Apply at:
Canadian Tire
421 Main St.
Alexandria, Ont
35-2c

A.D.M.H.A.
Anyone interested in coaching travelling teams or managing. Please forward your request in writing before Sept. 10, 1984.
Level II required
Forward to:
Gaetan Ravary
P.O. Box 1570
Alexandria, Ont. K0C 1A0
COACH CLINIC IN CORNWALL
Sept. 18 Level I 6 p.m. - 10 p.m.
Sept. 22 Level 11 10 a.m. - 8 p.m.
Contact Sue MacGregor - 932-2242
REFEREES CLINIC
Level I Cornwall Sept. 23
Level II Williamstown Sept. 29
Level III Alexandria Sept. 30
Contact Dalton Gadbois - 932-5601
Ron Lefebvre - 525-1204
Equipment Sales Sept. 14 and 15
36-1c

The Glengarry Association for the Mentally Retarded, Inc., requires one full-time Counsellor for its new Supported Independent Living Program (S.I.L.)
QUALIFICATIONS: - Successful completion of M.R. Counsellor course is preferred; should be bilingual; should have knowledge and experience in development and implementation of IPP's, human growth and development patterns, the application of learning principles, behavior management principles, recognition of client needs and wishes; must be able to effectively use consultants and other community resources; should be independently motivated: having the ability to plan and work successfully with minimal supervision.
DUTIES: - Help an average of eight mentally handicapped adults become fully independent in community living; develop and implement approved programs; help clients in obtaining, setting-up and running their own apartments; help clients in every area and aspect of community living and integration, attend meetings, prepare schedules and reports, maintain all necessary records and files; evaluate client needs and progress; work a varying schedule based on client and program needs.

SALARY: $17,220. plus full benefits after probation period.
STARTING DATE: - October 1, 1984. (tentative).
Send Resume to: - Mr. Rainer Persicke
Glengarry Association for the Mentally Retarded, Inc.
R.R. 1, P.O. Box 136
North Lancaster, Ontario
K0C 1Z0
Telephone - 347-3140
35-3c

Classified advertising

Deadline: Monday at 4:00 p.m.

Wanted

TRAVELLING to Ottawa weekdays. Looking for driver, passengers or car-pool. Tel. 525-2020, ask for Cecile. 35-2p

WANTED: to buy small grain roller. Tel. 525-3706. 36-1p

WANTED to rent: Responsible couple with 3 children wish to rent 3 or 4-bedroom home. Preferably in Williamstown or Lancaster area. Tel. 705-544-7592. 36-1p

WANTED: 2 or 3-furrow, 14-inch plow. Tel. 525-3778. 36-2p

Real Estate

NEW 3-bedroom brick bungalow with carport. In town of Alexandria. Tel. 525-2493. 35-2p

ESTELLE'S Diner for sale, good location, close to Glengarry District High School Tel. 525-3005 or 525-3344. 35-2p

For Sale or To Let

HOUSE FOR SALE

Former residence of Dr. Bernard Villeneuve, located at 47 Kenyon St., East Alexandria. Two-storey building, 4 bedrooms, fireplace, garage. Centrally located with pleasant neighborhood. Reasonably priced. Tel. 525-3260. 34-4p

Real Estate

HOUSE for sale on St. George St., West in Alexandria, modern 3-bedroom, living room, kitchen, large attached garage, lot 66'x125', close to all facilities. Tel. 525-2629. 35-3p

For Sale or To Let

COMMERCIAL space on Kenyon Street, West to let, 725 ot 1100 sq. ft. Suitable for office ot store. Claude Ouellette, Tel. 525-2796. 30-tf

Store or Office Space For Rent
54 Main Street
15'x45' with basement
Available October 1
Contact:
Norman Laperle
Tel. 525-3614
35-tf

Office Space
Hope Building
Reception area and 2 enclosed offices, (one very large).
Next to Alexandria Municipal Parking Lot.
Telephone
(613) 525-1330
34-tf

OFFICE SPACE
FOR RENT
800 sq. ft.
Former Board of Education Rooms
Elgin St., E.
Alexandria
For further information
Contact:
W.A. MacKinnon
525-1442
35-2p

Apartments

BELLEVUE Apartments: 2-bedroom apartments including parking, 2 TV outlets, garbage removal, stove and fridge, rugs, intercom system, storage area. (You pay water and electricity.) Tel. 525-2417 or 525-2718. 30-tf

BACHELOR apartment, Hope building, available immediately, $250. per month, utilities not included. Tel. (613) 525-1330. 29-tf

APARTMENTS to rent. Apply at 15 Elgin St., West. Elderly persons preferred. 34-4p

1-BEDROOM upstairs apartment, electric heat, $200 a month. Tel. 525-1955. 34-tf

3-bedroom mobile home on lake front for rent with added living room 20'x24' on Kenyon St. West. Tel. 525-2796, Claude Ouellette. 35-tf

Two 2-bedroom upstairs apartments in process of being built. Both will be available October 1, 1984. Rent $385 per month.
Contact:
Norman Laperle
Tel. 525-3614
35-tf

Two 2-bedroom upstairs apartments in process of being built. Both will be ready September 1, 1984.
Contact:
Norman Laperle
Tel. 525-3614
31-tf

ONE
Two-bedroom apartment
for rent
heated, hot water, parking
Available immediately
Marcel Lanthier
525-2646
36-1c

NOW RENTING
in Lancaster
New, 10 Unit Apartment
on Queen Street
Bachelor Units
475 sq. ft. — $200
2-Bedroom Units
900 sq. ft. — $300
Fully carpeted
Oak cupboards
Tel. 347-3443
34-3p

For Sale or To Let

MOBILE home for sale, 1972, 12x52, 2 bedroom, ready for occupancy, good condition, located on rented property in Alexandria, asking $11,000. Tel. 525-1080. 35-2p

FOR sale or rent: Summer cottage, Loch Garry. Tel. 514-748-7061. 35-2p

3 BEDROOM house for rent in Glen Roy. Tel. 525-3104. 36-2p

LARGE country home in village of Dalkeith, available Oct. 1, 1984. 3-bedrooms, 1 1/2 baths, store space or recreation room. $300.00 monthly plus heating and hydro. Tel. 874-2101. after 12 noon. 36-2p

3-BEDROOM house for rent, 3 miles from Alexandria. Call Arthur Pilon, 525-3966. 36-1p

Rooms - Boarders

FURNISHED room, all utilities included $125.00 per month, quiet person only. Tel. 932-7680 or apply at 4 Ottawa Street. 34-2p

ROOM and Board: Private, clean rooms, 3 meals daily, free laundry, all house privileges. Tel. 525-1199. 35-4p

CLEAN furnished room, centrally located, close to schools and factories, ref. required. Tel. 525-3956. 35-2p

Services



SKYLARK
Discotheque
L'ALOUETTE
Weddings - Mixed Parties
Parties, etc.
Music for all occasions.
Tel. 525-2008
Jean Seguin
2-tf

Real Estate

200-acre farm for sale in Crysler, Ontario. 100 acres with barn and shed and two 50-acre lots of bare land and workable. 50-acre lots can be bought separately. Open for offers.
Tel. 613-538-2486
35-2p



Beautifully landscaped 2,000 sq. ft. brick bungalow with attached garage, 3 bedrooms plus one, 1 1/2 baths, fully built-in kitchen, family room finished in basement. Very large Colonial brick fireplace with outsert plus many other extras. Located on Highway 43, village of Avonmore, 1/2-acre with option to buy additional back 1/2-acre. Asking $79,900. Price negotiable. Call for appointment, 346-2252 or 538-2484. 33-1p-3c

Personal

May the Sacred Heart of Jesus be praised, adored and glorified throughout the whole world forever and ever, Amen. Say this prayer six times a day for nine days and your prayer will be answered no matter how impossible it may seem. Don't forget to thank the Sacred Heart with a promise of publication when petition is granted. Thank you to the Sacred Heart of Jesus. R.C. 36-1p

MAY the Sacred Heart of Jesus be praised, adored and glorified throughout the whole world forever and ever, Amen. Say this prayer six times a day for nine days and your prayer will be answered no matter how impossible it may seem. Don't forget to thank the Sacred Heart with a promise of publication when petition is granted. Thank you to the Sacred Heart of Jesus. J.G.C. 36-1p

May the Sacred Heart of Jesus be praised, adored and glorified throughout the whole world forever and ever. Amen. C.L. 36—1p

Services

CARPENTRY, wallpapering, painting and ceramic tiling; also weekends. Reasonable price. Call Ken at 525-2454. 2-51p

BRYAN'S bicycle repairs, call anytime Monday to Friday, also used bicycles for sale. Tel. 525-1106, 170 Bishop Street North. 17-23p

COMBINING soybean special header, chopper, 6-row corn, hauling available, Lancaster-Charlottenburgh Twps. Tel. 347-3803 or 347-3570.

Notice

NOTICE TO CREDITORS AND OTHERS
IN THE ESTATE OF PETER BELLEFEUILLE, Deceased.

All persons having claims aginst the Estate of Peter Bellefeuille, late of R.R. 4, Alexandria, Ontario, Labourer who died on or about the 5th day of March, 1983, are hereby notified to send full particulars of their claims to the undernamed on or before the 19th day of September, 1984, immediately after which date the assets of the Deceased will be distributed among the persons entitled thereto, having regard only to claims of which the Administrator With Will Annexed shall then have notice.

DATED at Cornwall, Ontario, this 22nd day of August, A.D. 1984.

FENNELL, RUDDEN, CAMPBELL, STEVENSON & McDERMID
Barristers & Solicitors
35 Second Street East
P.O. Box 128
Cornwall, Ontario
K6H 5S7
Solicitors for the Administrator With Will Annexed. 35-3c

Services

CARPENTER Painter: 10 years experience. Amédée Garreau, R.R. 2 Green Valley Tel. 347-2534. By the hour or iob. Free Estimates. 36-3p

Real Estate

Services

WILLING to teach piano lessons in my home near Lancaster, starting in October. Contact Mary Cumming. Tel. 347-3428. 35-3p

Real Estate

SAUVE REAL ESTATE LTD.
REAL ESTATE BROKERS
39 Main St. North (613) 525-2940
Open Every Day 8 a.m. to 5 p.m. except Sunday

Cedar Hill Subdivision

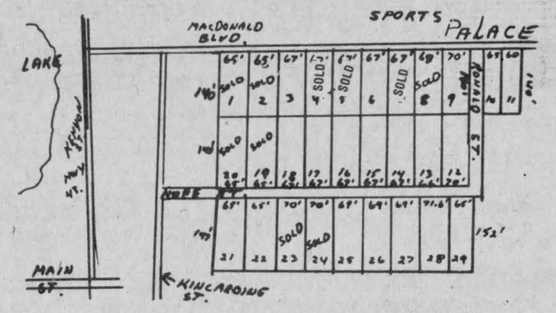

Build among mature cedars—a natural setting
$18,000
Hope Street will be constructed soon
Buy one now even if you want to build in a few years
It's an investment in your future
39-tf

MOBILE HOMES FOR SALE

12x60' mobile home installed on Dominion Street.

In the park 14x68', 2 large bedrooms, electric heating. Available immediately.

Norfab 14x[SOLD] 3 bedrooms, oil heating, all carpet, ready to move on your lot.

Ideal for summer cottage, 12x55, 2 bedrooms with fridge and stove.

In stock 14x70 new General mobile home, 1984 model.

Equipped to move mobile homes

REAL'S *MOBILE HOME CENTRE LTD.*
Highway 34 Green Valley
Tel. 525-1555
34-tf

R. VANDER HAEGHE
Real Estate & Mortgage Broker
VANDER HAEGHE
181 Main St. North Tel. 525-1642
(We're On The Hill Across from the High School)

—WE'VE GOT EM—
Big Ones — Small Ones
Nice Ones — Very Nice Ones
And Some Just Right For You

ALEXANDRIA
SUrely SOon SOmebody will SAmple this SUper SAving. We SOmehow SUppose that this SUperior property will SOon SEll. *(Features a 2-storey renovated 4-bedroom home with a bachelor apartment in part of the basement, only $42,700.)* We SUGGEST you SEe this property before SAturday, if you do, SUbsequently you will be SWiftly SWept away, STunned, and SEduced. Act SOon and SWiftly because it would be SAd if SOmehow SOmeone SUcceeded in SNatching this SUper SAving. *(It has SOmething SPecial.)*

ALEXANDRIA
IT'S GOT IT ALL!
Fireplace, hardwood floors, garage, a large lot, many shade trees, charm—plus a foyer, living room, dining room, large utility room and kitchen, $56,500.

ALEXANDRIA
WOULD YOU BELIEVE ME—If I told you that you could purchase 2 commercial areas plus 2 two-bedroom apartments on a lot 132x198 feet for only $70,000. *(I'm not joshing.)*

ALEXANDRIA
GET YOUR NEIGHBOR to pay your taxes, heating, insurance, electricity, and more *(live on one side and rent the other)*. Features 2 brand new 3-bedroom apartments with full basement. *(Priced below building cost.)*

GLEN ROY AREA
MOBILE HOMES are becoming more popular. There is no reason why this should not be interesting *(Has 3 bedrooms with porch and deck, $17,000.)* Have you got a place for it? M.L.S.

GLEN SANDFIELD
LOW PRICED and BEAUTIFUL 1 acre building lots, $6,500. M.L.S.

ALEXANDRIA AREA
TEAM WORK..... can be rewarding, profitable and fun. We now have an excellent business for a husband and wife team *(if you are looking for a business in the $130,000 range, call us)*.

ALEXANDRIA AREA
ROLLING AND CHARMING 33 acres, $21,900.

BEAUTIFUL, TREED, HIGH, also rolling and charming 29 acres, $18,500.

ALEXANDRIA AREA
COMPLETE FARMING UNIT with all machinery including bulk tank, pipeline system, quota, 58-head of cattle, barn, piggery, 40'x 124' shed, garage and 2-storey, 4-bedroom home, $329,500. Excl.

McCRIMMON AREA
100-ACRE FARM with a large 2-storey, 5-bedroom home, barn, 2 garages, an implement shed and beautiful rolling land, almost touching Highway 417, $92,500. Excl.

GLEN ROBERTSON AREA
COLD, COLD winter in a **WARM, WARM** house. Wouldn't you like to have a hydro bill of $980 a year, heating included? Well ve've got an older super insulated and renovated 2-storey, 7-room home for only $46,500. *(See it and make me an offer.)* M.L.S.

CURRY HILL AREA
LARGE BOATHOUSE plus a large lot, $22,500. M.L.S.

GLEN ROY AREA
NO ROADS, and in a very out-of-the-way place, 72 beautiful acres with a small log home in need of repairs, only $15,000. *(Feel adventurous.)* M.L.S.

MORTGAGE MONEY
Needed for Clients
Will pay 15% on Good First Mortgages

Thinking of Buying, Selling or Trading?
- TELL US ABOUT IT -
We Might Have A Better Idea
Tel. 525-1642

Marcel Phillips Body Shop
R.R. 5, Greenfield, Ont.
Lot. 26, Fourth Con., West
Complete Body Repair, Painting
Frame Straightening, Collision, Rust Repair,
Complete Restoration
One Year Guarantee on all repairs
Free undercoating with paint jobs
Tel. 527-3378
35-2p

Real Estate

Real Estate

OPEN HOUSE
Sunday, September 9
2 p.m. to 4 p.m.



Executive home on 5 acres facing river. A must to view if you're in the market for a lovely home. Asking $156,000. M.L.S. Available immediately. Located: Between Lancaster and Williamstown on South River Road, follow signs over iron bridge. Your host is Amy Ward, 347-2858, 933-6524 or 525-3039. 36-1c

R. Vaillancourt
REAL ESTATE - IMMEUBLES
TEL. 613-525-3419 • ALEXANDRIA, ONT.

ALEXANDRIA town, very centrally located, close to store and church, two-storey, 3-bedroom DUPLEX with all conveniences. Priced for quick sale. Vendor would finance. M.L.S.

ALEXANDRIA town, 3-bedroom brick bungalow, 2 bathrooms, large master bedroom, patio doors off dining area to rear deck with above-ground swimming pool. Partly finished basement includes rec room, workshop and laundry room. Priced to sell. MAKE US AN OFFER. Excl.

ALEXANDRIA town, executive 4-bedroom angle stone bungalow (2,400 sq. ft.), spacious kitchen with lots of extras and cupboards, dining area, family room with patio doors to above-ground swimming pool and deck, formal dining room, 3 baths, laundry room and partly finished basement with excellent possibilities. Large fully landscaped lot. MAKE US AN OFFER. M.L.S.

ALEXANDRIA area, 35 rolling treed acres, mostly cedar, river, telephone and electricity. Excellent southern exposure. Priced to sell. M.L.S. SOLD

BARGAIN PRICE: On this 25 rolling treed acres close to Ontario-Quebec border, excellent high building sites, telephone and electricity. Already severed. Immediate possession. BARGAIN $13,000. M.L.S.

GREEN VALLEY area, just off highway No. 34, 2.3 rolling acres, excellent southern exposure. Telephone, electricity and driveway installed. Severed and surveyed. Only $10,000. M.L.S.

ALEXANDRIA area, a short distance from town, 300' frontage by 200' deep. All treed with mature hardwood. Excellent high building site. Priced much lower than a town lot. CALL TODAY M.L.S.

ALEXANDRIA HOMES — WANTED
3 or 4 bedroom bungalows-1 1/2 or 2 storey home
CALL TODAY
E. Vaillancourt 525-3641 C. Wylie 674-2019
R. Vaillancourt 525-3419 OFFICE 525-3419

MacMillan and Howes Real Estate Ltd.
THE ACTION TEAM

D.A. MacMillan 931-1198
Ewen McLeod 527-3213
Jo-ann Trottier 525-2010
Howard Perry 524-2646
Anne Emory 938-0656

Cornwall Office 933-6524

Alexandria Office 525-3039

Howard Broten 525-4597
Amy Ward 347-2858
Denis Carr 932-7239
Carol Fortier 933-2080
Rose Bissonnette 937-0967

SERVICED LOT IN LANCASTER: Almost a double lot. Owner very anxious to sell. Make us an offer. M.L.S.

DOG LOVERS: now you can breed and sell any breed of dog you may wish. This kennel has 17 clean, comfortable indoor pens. Also one bedroom living quarters on one-acre of land. See it now. M.L.S.

JUST LISTED: 3-bedroom 1 1/2-storey home, situated on a large private lot in Williamstown. Asking $40.000. EXCL.

DOUBLE BUILDING LOT: in South Lancaster. Asking $16,000. M.L.S.

HORSE LOVERS: We have a 9-acre hobby farm with an excellent horse barn and an impressive 5-bedroom home with 4-car garage. Now asking $80,000. M.L.S.

CLOSE TO THE BORDER: Tastefully renovated home on 56 acres, good barn. Asking $79,900. M.L.S.



GREAT RETIREMENT HOME: in the village of Glen Sandfield. 2 bedrooms, full basement, extra large, well landscaped lot. M.L.S.

EXCELLENT COMMUTING DISTANCE FROM MONTREAL: on 5th Concession of Lancaster. 1 1/2-storey, 3-bedroom home on less than 2 acres. M.L.S.

64 ACRES, 41 ACRES, SYSTEMATICALLY TILED: excellent agricultural land, bordered on the south by the Delisle River. M.L.S.

COTTAGE ON LOCH GARRY: 3-bedroom finished cottage on large corner lot. Must be seen. M.L.S.

JUST LISTED: 88-acre hobby farm with barn and recently renovated 3-bedroom home. Featuring large kitchen, living room with stone fireplace, patio doors to sundeck. Asking $77,500. M.L.S.

TOWNSHIP OF KENYON: 250'x500' tree lined lot. Only $6,000. Make an offer. M.L.S.

TOWNSHIP OF KENYON: 50 acres, half clear, half bush. Well on property and good barn. 200 Amp. electrical service, partially insulated. Asking $40,000. M.L.S.

BISHOP STREET, ALEXANDRIA: 2-storey home on a corner lot. Priced to sell at only $15,000. M.L.S.

ON THE MARKET TODAY: Very comfortable 3-bedroom bungalow on Pattee Road near Hawkesbury. Basement is finished and has a large brick fireplace. Well landscaped and maintained. The ultimate in modern living. $79,900. M.L.S.

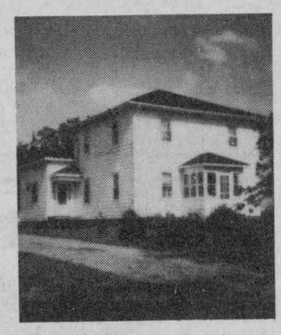

If you wish to live close to Alexandria and own your own farm, this could be it. 395 acres of land, a 4-bedroom house and large barn and machine shed. All in excellent condition. See our Big Red Sign just south of town. $250,000. M.L.S.

BEAUTIFULLY RENOVATED: century old farm house on nearly 2 acres of land near Dunvegan. Easy access to 417 for commuting to Ottawa or Montreal. Well landscaped on a quiet private location. M.L.S.

ELGIN STREET, LARGE DOUBLE LOT: with duplex, but possibility of zoning change for a 4 or 6-plex. Excellent financial terms available. M.L.S.

UNIQUE COUNTRY RETREAT: 1-bedroom cottage-home with an unfinished guest home. Located on well landscaped lot near Greenfield. Priced to sell at $23,900. M.L.S.

HOBBY FARM: old log home in need of repairs. Natural woodwork. Excellent potential. 100 acres of land with mature maple bush. Only $49,900. M.L.S.

MECHANIC STREET, MAXVILLE: Houses like this one-are scarce! Century old brick home with 3 bedrooms. Insulated 4 years ago. House in very good condition. Large lot, well landscaped with maple trees, cool and shady. Priced to sell at $45,000. M.L.S.

COTTAGE-HOME: near Lake St. Francis. 2 bedrooms with detached garage. Vendor will hold mortgage with 25% down. $43,500. M.L.S.

Classified advertising

Services

STORAGE space, safe, heated units for storing miscellaneous articles such as furniture etc. Also exterior storage building. Tel. 874-2026 except Wednesdays. 36-1p

dude

MOBILE DISCOTHEQUE

Weddings - Stags - Parties

525-2943

or 525-3808

Andre M. Menard 11-tf

Services

FINISHING CARPENTER, fast high-quality work. Well equipped. Call Ross at 525-1714. 36-tf

WARNING

Protect Yourself

before buying

or selling

PROFESSIONAL HOME INSPECTION REPORTS

Call

347-2824

Cornwall & District Home Inspection

22-tf

Services

OVERWEIGHT?

Let us show you how to lose from 10 to 30 lbs. in a month and save money while doing it.

By calling us all you have to lose is WEIGHT.

TEL. 525-4947 22-tf

VITRERIE GREEN VALLEY GLASS LTD.



See us for all kinds of windows!

GLASS

MIRRORS

ALUMINUM DOORS

WINDOWS, WINDSHIELDS

Tel. 525-2704

SEGUIN WRECKERS

Used Auto Parts

Dalhousie Mills

347-3291 35-4c

CUSTOM COMBINING

—grain

—corn

—soybeans

Tel. 525-2770 36-4p



INTERNATIONAL PLOWING MATCH

and

FARM MACHINERY SHOW

Wellington County

Sept. 25 to Sept. 27

3-day Bus Tour

Via Delaney Motor Coach

$139 per person

double occupancy

For more information call

STORMONT TOURS

Avonmore 36-3c 346-2063

AUCTION SALE

150-YEAR-OLD STONE HOUSE

ANTIQUES, FURNITURE and TRACTOR

On the Third Concession of Charlottenburgh

Approximately 1 mile west of Highway 34

Sat., September 8

at 10:30 a.m.

House at 3 p.m.

Ian Cumming, Ont.
Williamstown, Ont.
Tel. 613-347-2949

Hartley MacCrimmon, Prop.
Williamstown, Ont.

35-1c

Auction Sale



Grade Holstein Cows and Heifers

70 head selling: 35 cows, 30 heifers fresh or close, 12 open heifers. Several purebreds included.

Selling at Fawcett's Sale Arena, Winchester

Fri., Sept. 14

12:00 noon

This is possibly the best grade herd we have ever sold. EBI sires for 17 years. Formerly on DHIA, this herd was always in the top three herds in Prescott County. The bred heifers are an exceptionally fine group. All in beautiful condition.

Sale Managers
Allison, 774-3610
Ralph, 774-5710

Proprietor
Jean Louis Bercier
St. Isidore, Ont., 524-5763

Fawcett Brothers
Winchester

Planning Construction?
We have the best prices in the area

E.R. CAMPEAU

Building Material and Paint

Open every day 8 a.m. to 6 p.m.
Saturday till 3 p.m.
Open Evenings by Appointment

1115 St. Patrice
Tel. 347-3436 33-tf

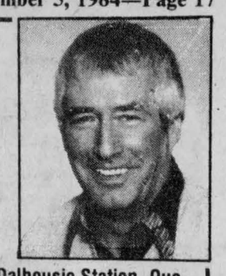

Dalhousie Station, Que.
1-514-269-2179

Auction Sale



Registered Holstein Cows and Bred Heifers

85 head selling: EBI, DHIA and Classified.

Wed., Sept. 19

12:00 noon

Proprietor: R.P. Seguin and Sons, Casselman, Ontario

Location of Sale:
The Seguin Farm

6 miles east of Casselman, 6 miles west of St. Isidore. Exit 58 from Highway 417 at Monkland, ½ mile north on Highway 138 and 1 mile east on Concession 20. Watch for signs.

FREE LISTED

Catalogues Available

Sale Managers
774-3610

R. Seguin
764-5345

FAWCETT BROTHERS

Winchester

ROYAL TRUST

Corporation of Canada, Realtor

1-613-525-4163

Robert Poirier
525-4163

Rod Renwick
938-7905

DELUXE HOBBY FARM: 3-bedroom, two-storey, modern oak cupboards, formal dining and living room, two baths, small barn, granary, numerous shrubs and fruit trees on 9-acre hilltop lot. Paved road near Quebec border. M.L.S.

SCENIC HWY. 2: West of Lancaster, modern, split-level bungalow, 3-bedroom, SOLD living room, main floor family room with fireplace, small barn with 10-acre lot. M.L.S.

GLEN NORMAN: Two-storey partially renovated home, four bedrooms, family room with fireplace, exposed natural wood living and dining room, on acre lot. Only $48,500. M.L.S.

CURRY HILL: Your choice of a two or three-bedroom bungalow, $40,000. range. Buy now while they last. M.L.S.

COMMERCIAL LOTS: Alexandria or Lancaster Village. Call for details.

INDUSTRIAL PROPERTIES: Alexandria, Green Valley area, 8,000 to 15,000 sq. ft. Dry warehousing and cold storages. We have the one that will meet your needs.

Mrs. Helga's

Senior Citizens Home

Home care for the elderly at 576 Main St., South

24-Hour Services

Homey atmosphere and excellent references available. Please call...

Mrs. Helga

525-2211 34-4p

AUCTION SALE

on

Sat., Sept. 8th

at 12 noon

Located 4 miles south of Newington, Ont., and 1 mile West on 6th Concession or 4 miles North of Lunenburg

HD stove, cupboards, stands, stereo, clocks, recliner, foot stool, end tables, chrome set, small spinning wheel, microwave, 2 washstands, humidifier, vacuum, color TV, B&W TV, washing machine, wardrobe, pine stands, car vacuum, trunks, dishes, set of encyclopedias, double bedroom set, single bedroom set, homemade quilts, fan, odd chairs, freezer, chemical toilet, wood stove, gas stove, oil stove, fiddle, accordian, guitar, telescope, farm tools, chain saw, pig feeders, page wire, vise, drill press, utility trailer, 5 h.p. tiller, MF 8 h.p. riding lawn mower, Bolens 16 h.p. riding lawn mower, Cockshutt 20 tractor with hydraulic.

TERMS: CASH

Prop. Allan Urquhart, R.R. 2, Lunenburg

36-1c

Blair Auction Service
Murray Blair, Auctioneer
Avonmore, Ontario (613) 346-5568

SAUVE REAL ESTATE LTD.

REAL ESTATE BROKER

Office Hours: 8 a.m. to 5:30 p.m. every day except Sunday

39 Main St. North (613) 525-2940

PICK A WINNER

Maurice Sauvé	*Broker*	*Germain Glaude*	*525-4140*
Bill Wereley, Alexandria	*525-2052*	*Ernest Sauer*	*525-2413*
Andre Brunet, Glen Robertson	*347-3014*	*Adelard Sauve, Alexandria*	*525-3354*
Ann Marie Clemens, VKH	*678-3341*	*Herb Schwartz, Avonmore*	*346-5721*
Ranald MacDonald, Alex.	*525-2406*	*Larry Meany, Williamstown*	*347-2746*
Andre Menard, Green Valley	*525-3307*	*Cathy Claude*	*525-3047*



UNIQUE RURAL PROPERTY

Life at its best, outstanding ranch style home built in 1971. Many features and extras, natural stove fireplace, heated garage. Also has a huge 30x112 workshop building which has multiple potential. Land can be divided and purchased without workshop. Located on highway No. 2 near border. M.L.S.

SET INTO A HILL SIDE

Beautiful retirement home on Delisle River, close to Alexandria.

HOME ON WATER

In South Lancaster, only $53,500, in the Lakeview Homes subdivision, in comfortable little home, large common playground area on the waterfront. Call right away. M.L.S.

REDUCED TO $42,500
COUNTRY HOME

Only 13 minutes from Alexandria. A country home you would be pleased to call your own. Spacious kitchen, living room, separate dining room, 4 bedrooms, landscaped property with 2-storey workshop shed. $47,500.

COMMUTE TO ALEXANDRIA

Enclosed by treed land, on 14 acres of grounds, spacious and quality built, double insulated garage, on paved road, 10 minutes from Alexandria. M.L.S. Reduced to $69,900.

WATERFRONT PROPERTY

Just west of Curry Hill where all the ice fishing huts are on the ice, the present owner rents huts in Winter and boats in Summer, a business opportunity, 5 acres in all, attractive older home, also a cottage, a trailer and a bus trailer. See us for a visit. M.L.S.

LAND NORTH OF LONG SAULT

47 acres on County Road 15, perfect site to build among trees, within 8 miles of the St. Lawrence River, many parks, vacationland, some tillable parts, $26,500. with terms. M.L.S.

FOR TWO FAMILIES

Surprisingly good interior, plenty of room, east part is a perfect family home, your son or daughter can live in the other portion. Bargain at $43,500. M.L.S.

COTTAGE ON LAKE ST. FRANCIS

Near border, neat cottage on a lot of 100 x 200 feet together with a lot in front of it of 29 feet wide on Lake St. Francis $43,500. M.L.S.

ST. ANDREWS AREA

Hobby farm, 87 acres, very good 2-storey house, attached garage, 100 amp. service, hardwood floors, approx. 40 acres tillable, balance bush, creek runs through rear of farm. $58,500. EXCLUSIVE.

CANAL TO LAKE ST. FRANCIS

$42,000 gets you a bungalow on a canal leading to Lake St. Francis, easy travel to Montreal, east of Curry Hill. Don't miss it. M.L.S.

RELAX AND GO FISHING

Enjoy yourself away from your everyday chores and duties. For only $19,900 you'll escape to a fairly large lot, a 2-bedroom cottage, right of way to Lake St. Francis. M.L.S.

WATER ENJOYMENT—CALL

We have a selection of cottages on Lake St. Francis, others with access on creeks and canals, one at the Kenyon Dam, and some just close to water. Really enjoy nature by being away from home and the telephone. We're here to find you the best.

3-APARTMENT HOME
ALEXANDRIA

Ideal central location, solidly built 3 apartment home, use main apartment for yourself. beautifully finished, attractively landscaped. M.L.S. In Alexandria.



COUNTRY COTTAGE, $16,500

Pass your summers and weekends in the country, $16,500 for a sound cottage with spacious lot. You'll own it by the weekend. M.L.S.

CURRY HILL FARM

Adjacent Curry Hill on Highway 2, bungalow, hen house of 34'x165' which could serve various purposes, has automatic water system and feeder, 8 ton feed bin, 8.6 acre, access to lake by canal. M.L.S. Make an offer.

SECLUDED BUILDING LOT

Exclusive building lot, high, secluded, wooded, 5 acres near Green Valley, secure investment, surveyed, 1 mile from St. Raphael's, $18,900. M.L.S.

BOUNDARY RD. E. ALEXANDRIA

Bungalow attached garage, all renovated, large lot, $39,900.

COMPLETE DAIRY FARM

Beautiful economical set up in Lancaster Township. May be your chance for your son or for you to expand. Call today. M.L.S.

FARM, EVERGREEN PLANTATION

82-acre farm, fine old farm home, has evergreen plantation, easy travel to Cornwall or Alexandria. M.L.S. $72,000.

FARM NEAR PARKS

Within a mile of Charlottenburgh Park, good 2-storey home with attached shed, 2 barns, 80 acres, $98,000. M.L.S.

FAMILY MAXVILLE HOME

Attractive well built home in village of Maxville, on spacious lot of 104' x 134', nicely landscaped, home in good condition. Call today. M.L.S.

$18,000 FIRST HOME

Why rent when you can afford to buy, solidly constructed 2-bedroom home in Village of Glen Robertson, attractive grounds, taxes $147. Own your first home. M.L.S.

BUY FOR THE LOT
MACDONALD BLVD. $16,800

Small bachelor home, extremely small but can be a first home for someone. Make the step. It's worth this price, just for the lot. M.L.S.

LAND SOUTH OF DUNVEGAN

80 acres with 20 acres of good healthy bush, balance tillable and rough pasture, pond, laneway into it, terms. M.L.S.

September, October and November is a great time to INVEST IN LAND PARCELS

1. Build your future home here, cedars in front, maples behind, 30 acres in all, 4 minutes from Alexandria, $15,800.
2. Kenyon Dam area, 25 acres mostly treed, walking distance to Alexandria, $23,800.
3. 95 acres adjacent Laggan, creek, barn, $38,000.
4. 100 acres with old house, barn, $49,500.
5. Secluded building lot near Green Valley, 5 acres, secure investment, $18,900.
6. Mature maple forest on 6 acres, perfect get-away, $16,900.
7. Prime location on Highway 34, 5 acres, $19,500.
8. Curry Hill on Old Highway 2, see lake across highway, 9 acres, $20,000.
9. Site just north of Border Drive-In, 6.2 acres, $19,000.
10. Commute to town, 4 miles east of Alexandria on paved road, 13 acres, $18,800.
11. McCrimmon Corner, just north of it and south of 417, nice 28 acres tillable with barn and shed, only $18,500.
12. Glen Roy, wooded 25 acres and growing fast at low price of $17,800. Invest now in it.
13. First of Kenyon, 15 acres, former gravel pit, wide frontage, $14,500.
14. Building lot adjacent church at Curry Hill, $12,900.
15. West of McCrimmon Corner, 18.5 acres, mature maples and cedars, $12,000.
16. Dorney, 4 acres, $11,900.
17. West of Glen Roy, 4 acres ready to build on, trees, $10,400.
18. Nadeau's Point, inland lot with rights to lake, $10,000.
19. North of Alexandria, 2 miles on Hwy. 34, lot of 1.4 acres, $10,000.
20. North of McCrimmon Corner and north of 417, surveyed 3 acres for only $9,800.
21. $9,500 for 6 acres on 1st of Kenyon, 3 miles from Hwy.
22. North Lancaster area, acre lot, $9,000.
23. East of Curry Hill, 125'x 135', on Hwy., $9,000.
24. 3 lots of 100'x 330' on east edge of Glen Robertson, $8,500 each.
25. Greenfield, large lot on Main Street just south of and touching CNR, 300' wide, $4,650.
26. Roxboro Gardens, west of Monkland, 7 lots at $3,250 and one at $3,950.
27. On lot 23, Conc. 3, Lancaster Twp., lot of 102'x 125', only $2,500.
28. South of Loch Garry a few miles, 45 acres recreation land, 2 sheds, $19,900.
29. Approximately 15,000 white spruce of fair size, also other newer white spruce and Scotch pines, do Christmas tree business, $20,000 for 40 acres.
30. Glen Nevis, huge 35 acres, on 2 roads, mixed bush and clear, $25,000.
31. North of Long Sault, 47 acres on paved road, $26,500.
32. Ideal rolling land, 1,345 feet frontage, 37 acres, $29,800, is close to Cornwall for future commuting.
33. Big 120 acres on paved Dunvegan Road, beautiful site to build, $41,000.
34. At border east of Curry Hill, 117 acres, wooded and pasture, $65,000.
35. Loch Garry lake frontage and on Hwy. 43, 200 acres, beautiful recreational land, potential, $125,000.

Terry Fox Canoe Flotilla

4th annual event, not a race, but complete 10 miles of pleasure canoeing, starting at Charlottenburgh Park at noon on Sunday, Sept. 23, goes south 5 miles and return 5 miles, 25 canoes last year, more expected this year. Get pledge sheets from Maurice Sauve, 525-2940 or Bruno Major, 347-3510.

ESTATE AUCTION

ANTIQUES, COLLECTIBLES, FARM IMPLEMENTS

Late Martin J. McMartin

Martintown, Ontario

Century Farm - Since 1844

Saturday, Sept. 8

10 a.m.

Pressback chairs, set of nine, rocker included; butternut corner cupboard; round cherry centre pedestal dining table with quadruple base; set of 7-pc. Rose and Thistle parlour settee, incl. 4 parlour chairs, lady's and gentleman's chair and love seat; wicker rocker; small oval occasional table with drawer; a number of other small tables; library table; china cabinet with 2 glass doors, full width; gingerbread clocks; O.G. clock; pair of treadle sewing machines; day bed; 2 spinning wheels both in wool spinning condition; pump organ, Dominion, in working condition; a number of pcs. of antique glassware, incl. Nippon, Blue Glass, Lustre, pair of nesting hens; acorn covered dish, hobnail; busheye covered compote; a number of other covered dishes; a dropleaf table; sleigh dresser; marble top dresser with matching washstand; piano stool; blanket box; coffee grinders; crocks; churn; toleware; butter bowl and ladle; beaver jar; Electrohome color TV; pair of muskets; antique wooden bed, oak dresser with matching washstand; apartment size fridge; 24'' range; pantry cupboard; Farm-All 'A' tractor; graindrill, Massey-Harris on wooden wheels; cutter; bobsleigh; wood stove; Findlay parlour style; fancy set of china for 6; Johnson Bros.; antique kitchen table, oak; dough box; platform scale; evaporator pans and sap buckets, fanning mill; pair of lawnmowers; forks; shovels; other farm tools; New Idea trailer mower, 7' cut; '78 Chev Nova, V-8, 30,000 km, in good condition; plus many others.

TERMS—CASH or GOOD CHEQUES

Everything Sells

Robert Brown
Auctioneer

Lunch Bar

Marjory McMartin
Proprietor

36-1c

SCHOOL BELLS ARE RINGING

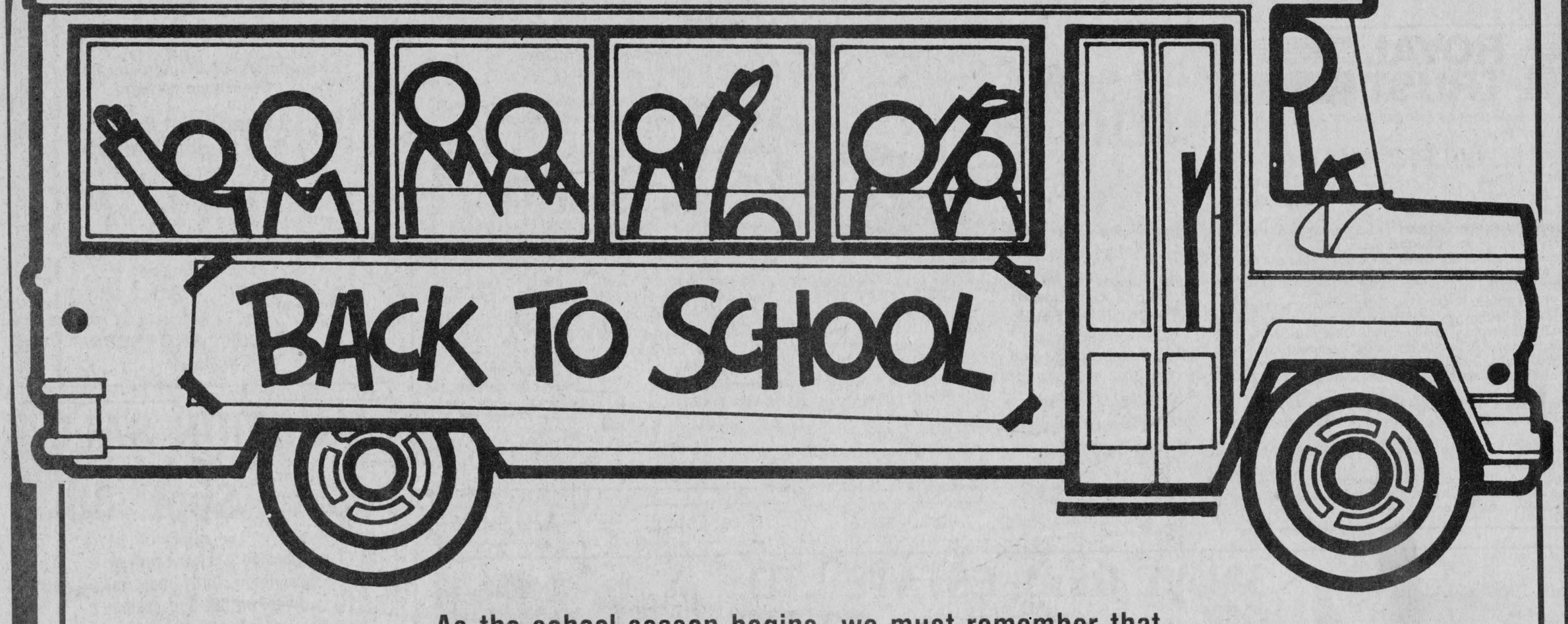

As the school season begins, we must remember that children's safety is everybody's business. Youngsters may not watch out for traffic, so make it your responsibility to drive extra carefully, especially near schools and playgrounds. Alert driving habits insure a safer and happier community.

This message is sponsored by the following safety-minded businesses

AG GLENGARRY
AGGREGATES ⚜ CONCRETE
Sand - Gravel - Concrete - Etc.
Start the School Year Safely!
Green Valley, Ont. 525-1750

Royal Bank
Main St., Alexandria
525-3885

Roy's
We treat you Royally
GMC

IGA
Marc Lalonde (Prop.)

MIRON
Electronic Sales and Service
Alexandria's New Home Entertainment Centre
Be Careful - We love our children!
32 Main St. S. 525-4007

Mac's CONVENIENCE STORE
Milk, Cigarettes, Groceries, Magazines, etc.
We Never Close
99 Main St. North, Alexandria

ALEXANDRIA MOULDING
95 Lochiel 525-2784
Slow down for our kids!

Railcar Company
Division of
G.S.P. MANAGEMENT LTD.
Alexandria, Ont.

Shepherd Bus Lines Ltd.
Transporting Your Children Since 1947
525-1402

GTL GLENGARRY
Safety Conscious Driving
Since 1947

Michel Lefebvre
Sealtest Distributor
Children Get Careless - Don't You!
525-3888

LEFEBVRE
Discount Food
Lochiel St. E. Alexandria
Be careful, we love our kids!
Tel. 525-3501

Masson Insurance
Brokers Ltd.
Please watch our children
8 St. George St. 525-1836

FORDHAM'S
Super Save
Please drive carefully, our children are our future!
Main St. S. 525-2737

Glengarry Bus Line
Emile Viau, Operator
Buses are transporting your children daily. We are proud of our safety record. Please watch for buses and your children.
Green Valley, Ont. 525-2992

Highland Motor Sales
Being owner/operator of School Buses, we know how important the safety rules are.
Please help us protect your children!

Roxborough Bus Line Ltd.
Duncan McRae & Bernie Villeneuve operators
Driving your children to school for 25 years
Help our 37 drivers protect your children
R.R. 1 Maxville, Ont. 538-2461

McDonald's Electric
Your authorized Maytag dealer.
Maxville, Ont. Tel. 527-2189

Poirier Bus Lines Ltd.
Your children's safety is our business.
La sécurité vient en premier.
Green Valley 347-3376
Paul Poirier, operator