Could be a bare-faced lie, but it's being whiskered some senior citizens are making like little shavers.

The Glengarry News

If this new maple syrup group could trap all the sap running come spring, wouldn't it be sweet.

ONE OF CANADA'S AWARD-WINNING WEEKLY NEWSPAPERS

VOL. LXXVI — No. 2 * * * ALEXANDRIA, ONTARIO, THURSDAY, JANUARY 12, 1967 * * * SINGLE COPY 10c

Administrator Of Diocese, Bishop Plourde Appointed Archbishop Of Ottawa

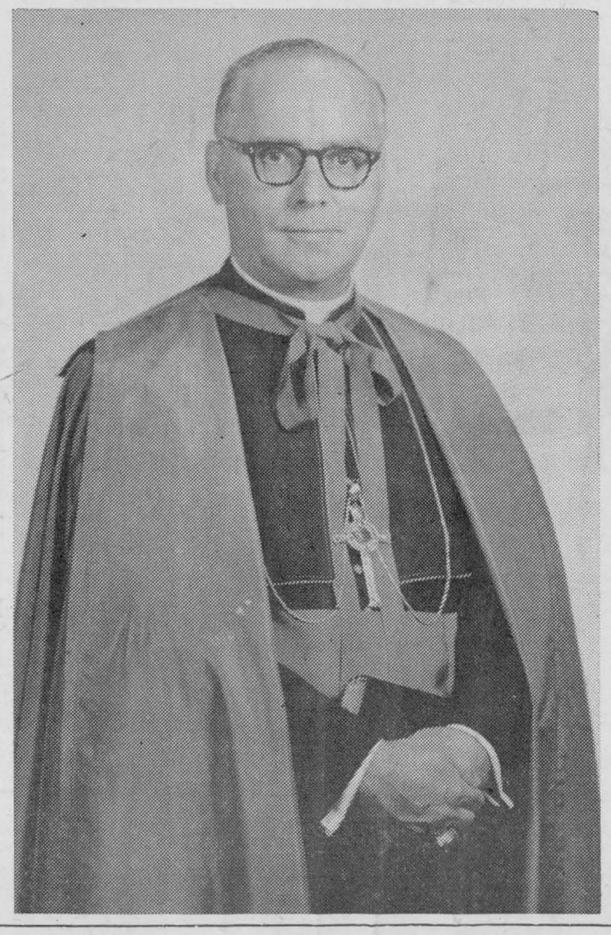

Apostolic Administrator of the diocese of Alexandria, His Excellency Most Rev. Joseph-Aurele Plourde has been appointed Archbishop of Ottawa, according to a report from Ottawa this morning.

There he will succeed Archbishop Joseph Marie Lemieux who last September was appointed Apostolic Nuncio to the Republic of Haiti.

Archbishop Plourde will remain Administrator of this diocese until a new Bishop of Alexandria has been appointed.

Born in St. Francois de Madawaska, NB, 51 years ago, the new archbishop was ordained a priest in 1944 and was serving as professor of philosophy at the College of St. Louis de Edmundston at Edmundston, NB, when appointed Bishop of the titular See of Lapda and auxiliary to Bishop Brodeur, July 30th, 1964.

On the retirement of Bishop Brodeur in October 1966 he was appointed Administrator of this diocese.

PUC Had Inaugural

Ray Gammon was re-elected chairman of the Public Utilities Commission at its inaugural meeting last week. He welcomed a new member, Ben Proulx.

Committees were named as follows:

Electric—J. A. Sabourin, Ray Periard. Water — Bert Larocque, Ben Proulx.

Council Names Committees At Inaugural Meet

Town Council appointed committees at its inaugural meeting Tuesday night which followed the final meeting of the 1966 council.

Mayor Raymond Periard welcomed Jean Clement, a new councillor, and expressed regret at the enforced absence of Duncan A. Macdonell, a patient in hospital. The mayor also expressed thanks of council to retiring councillor Jean Paul Touchette commending him for his faithful service over the past four years.

Clerk-treasurer D. O. Collin administered the declaration of office to the new member and Mr. Collin was authorized to attend a seminar on municipal accountancy in Ottawa, Jan. 17th.

Ronald Cholette outlined plans for the Richelieu Club carnival and was granted permission to close off a portion of Main Street for two hours that day for special events. Permission was also given for holding of a parade and the club was given a grant of $300 to meet costs of promotion.

Andrew McNulty and Gerald Simpson, for the Minor Hockey Association, were given permission to hold a tag day and raffle in conjunction with minor hockey week. A $25 grant was made to the St. John's Ambulance.

Councillors wishing to attend the Good Roads convention or that of the Association of Rural Municipalities were authorized to do so. Antoine Massie was appointed school patrol guard at Lochiel and Main, replacing Gerard Lacombe who has left town.

The following committees were appointed, the first-named to be chairman in each case:

Finance and Administration — Reeve Bruno Massie, Sam Brunet, Lyall Costello, Jean Clement, Duncan A. Macdonell.

Assessment — Massie, Macdonell, Paul E. Viau, Costello.

Public Works — Brunet, Massie, Adrien Charlebois, Macdonell.

Park and Recreation—Macdonell, Brunet, Massie, Bruno Pigeon.

Area Planning—(chairman to be decided) Macdonell, Massie, Brunet.

Centennial — Costello, to choose own committee.

Welfare and Sanitation—Paul E. Viau, Charlebois, Costello, Pigeon.

Fire and Light—Brunet, Pigeon, Viau.

Industrial — Viau, Brunet, Clement, Massie.

Court of Revision—Pigeon, Costello, Charlebois, Clement.

Lancaster Man Hurt In Tractor Power Take-Off

A Lancaster area farmer, Sydney St. John, 58, is reported improving in Cornwall General Hospital after a six-hour ordeal Sunday in below-freezing temperatures in a field near his home.

Mr. St. John lay injured for more than six hours on his farm lot 7, concession 3 Charlottenburgh, near Highway 34, after freeing himself from the power take-off of his tractor which had him trapped by one arm.

OPP at Lancaster said the accident happened Sunday afternoon as Mr. St. John spread manure on a field.

Mr. St. John drove and walked across the field before collapsing at the roadside where he was found.

Hospital officials said Mr. St. John suffered a dislocated right shoulder, lacerations and exposure.

Arcade Trottier Board Chairman

Arcade Trottier was elected chairman of the board of trustees of Glengarry District High School at the inaugural meeting last night. He succeeds Dr. Bernard Villeneuve in that post.

John A. Fraser was elected vice-president.

One new member was welcomed to the board. Benoit Duchene of Dalkeith fills the vacancy caused by the retirement of Hector Perrier.

Progress was reported on plans for the new school addition and the board hopes to be able to call tenders by mid-March.



MISS 1967 AT HOSPITAL—The first baby to arrive in centennial year at Glengarry Memorial Hospital was a daughter born January 5th to Mrs. Claude Lajoie of Dalhousie Mills. She is the former Doris Major and this is her third child. —Photo by Robert

McNish Award To Lloyd McRae At Soil And Crop Meeting

A dedicated farmer and community leader in Glengarry was named winner last week of the W. Harris McNish award for 1967 for outstanding services to agriculture.

Lloyd McRae, 49-year-old farmer of Bainsville, was presented with the shield and accompanying certificate at the annual conference of the Eastern Ontario Soil and Crop Improvement Association held at the Kemptville Agricultural School.

The McNish Award, instituted 10 years ago in honor of a man who had contributed greatly to the progress of agriculture in the 11 Eastern Ontario counties, is awarded annually to a man chosen by the executive from nominees from the county associations. Selection is made on the basis of demonstrated ability as a good farmer, ability as a leader and concern for and contribution to the welfare of farmers.

He operates a 600-acre farm on which he maintains 150 head of purebred Holsteins, 75 of them milking. He has the highest ROP average in the county; was the premier breeder and exhibitor, 1961-66 and premier exhibitor, 1962-65 at the county Black and White show and has been runner-up at the Eastern Ontario Black and White Championship show at Ottawa.

"This man is willing to try new things," said the citation read by George Suffel of Mountain, president of the association. "He had the first hay dryer in the county, the first self-propelled forage swather and the first deep tillage implement and was the first to underdrain systematically."

The McRae farm is a showplace with farmers and students visiting from all over Canada and the United States.

Mr. McRae is past president of the Glengarry Holstein Club, the Federation of Agriculture and the Soil and Crop Improvement Association and is at present a member of the district high school board. He was partly instrumental in initiating Program 5 at Alexandria, and now is teaching in this course.

Most Stores Closing Earlier Winter Fridays

Most Alexandria stores will close at 9 p.m. Fridays, rather than the customary 10 p.m., during the first three months of this year. Store hours on other days of the week remain the same according to an announcement in this issue.

Hill Taxi Driver Died At Wheel

A Vankleek Hill taxi driver, Rene Theoret, 49, died Friday night soon after suffering a heart attack at the wheel of his car. He was pronounced dead by Dr. Frans Manovier at Vankleek Hill.

Theoret was westbound on the Dalkeith Road when he slumped over the wheel of his car, according to passenger Arthur Jeanlouis, 48.

The car veered into the nearside ditch. Mr. Jeanlouis, a Dalkeith resident and brother-in-law of Theoret, was uninjured.

Lions Discuss Centennial Plans

Plans for the club's participation in the centennial were discussed at the regular meeting of Alexandria Lions Club held Monday night.

C. Campbell Fraser, chairman of the club's centennial committee has called a meeting of his committee for tonight and he sought suggestions from members to guide the committee. It was generally agreed that the club should sponsor some event and also have a project of more lasting significance.

Most favored sponsorship of old time days as an event and there were many suggestions for something more lasting. These included landscaping and tree planting on the hospital grounds, further improvements to the park, sponsorship of a library, etc.

Lion Cam also reported two entries had been received in the Lions International Peace Essay Contest and these were now being judged.

A schedule of interclub visits for Lion Doug Baxter, who is running for District Deputy Governor, was arranged. Fellow Lions will accompany him on these visits.

President Claude Lemay welcomed three new members: Ronald Macdonald, Bill Gallant and Mel McRae.

To Be 95 On Sunday

Born less than five years after Confederation, Mrs. Alexander Pidgeon will mark her 95th birthday on Sunday, Jan. 15th at Glen-Stor-Dun Lodge where she and her husband now reside.

They are the parents of Fred Pidgeon, Alexandria.

Burns Concert To Aid Nor'Wester Museum Project

The social committee of the Glengarry Historical Society met in Alexandria last week. Mrs. Duncan Grant, Williamstown, chairman, stated that as the centennial grant for the proposed North-West museum would barely more than cover the cost of the restoration of the building, this committee had been formed to arrange a series of events throughout the county in order to raise funds to assist in the cost of obtaining artifacts and setting up the displays.

A costume ball and an arts and crafts show are planned for the spring, however this meeting was mainly concerned with the planning of a Scottish concert which the committee hope to hold on Burns' night, January 25th in the auditorium of the new Public School in Martintown. All guest artists are being requested to make their contributions Scottish in nature, and it is hoped that a really enjoyable night will be in store for all.

Hope To Open School For Retarded Children February 1st In Masonic Hall, Here

Plans Completed For Special Service In St. Finnan's

An Ecumenical Service, as a part of Alexandria's Centennial celebrations and marking the Octave of Prayer for Christian Unity, will be held at St. Finnan's Cathedral, Thursday, January 19th at 7.30 p.m.

The service will be under the direction of the local parish clergy, Msgr. D. A. Kerr, St. Finnan's; Msgr. Cyrille Contant, Sacred Heart and Rev. L. S. Woolfrey, United Church. Msgr. Kerr will conduct the service and preach the sermon. Scripture passages will be read and prayers offered by Msgr. Contant and Mr. Woolfrey.

Laymen from the three churches will also participate, James Y. Humphries, United Church; Pierre Rouette, Sacred Heart Church; and John Wood, St. Finnan's Cathedral.

A combined choir of the three churches will be under the direction of Mrs. James Wightman; arrangement of choirs, Mrs. J. A. E. Comeau; organist, Paul E. Viau.

New Equipment At Garry Theatre

New sound and projection equipment was installed in the Garry Theatre last week and is reportedly providing much improved entertainment.

A school for retarded children in Glengarry will be opened, probably February 1st in the Masonic Rooms, Alexandria. Interviews with the 48 known retarded children and their parents are to be held Saturday, Jan. 14th; the necessary Retarded Children's Educational Authority has been set up at a series of recent meetings and the Authority is now seeking the services of a teacher for the school.

Preferred is a bilingual teacher, we understand, but for this year at least he or she need not necessarily be qualified.

The municipality in which the school is to be located is responsible for the passing of bylaws and establishing a Retarded Children's Education Authority. On December 28 the Association met with town council — Alexandria having been chosen the site for the school — and the aforementioned details were completed. In accordance with the Statutes of Ontario, the municipality also appointed four members to act on this Authority at this meeting: Jean Paul Touchette, Alexandria; Lawrence O'Connor, Apple Hill, for two year terms; Omer Beriault, Green Valley; and Edwin McDonald, RR 1 Alexandria, for a one-year term.

Two members from the Retarded Children's Association were required for this Authority. Those appointed were Miss Mireille Verdon, Alexandria; and Laurent Crevier, Green Valley.

An inaugural meeting of the Retarded Children's Education Authority and the town clerk. D. O. Collin, took place Thursday, January 5, in the council chambers of the PUC building. Mr. Collin was secretary of the meeting, chaired by Mr. Crevier.

Jean Paul Touchette was appointed chairman of the Authority, while Miss Verdon is secretary-treasurer.

Those persons present agreed to attend a meeting and seminar of the Cornwall Retarded Children's Association, Thursday, January 12.

The parents of 48 retarded children will be contacted by letter informing them of the availability of the new school. Tentative plans call for classes in the Masonic Hall, Elgin Street East, with qualified instructors operating the school daily. Transportation will be provided for the students daily to and from their homes.

Administration and maintenance of the school is made possible through 80 per cent of the cost being borne by the province and the remaining 20 per cent by the municipalities in which the child attending resides.

Committees were named at a meeting Monday of this week the first-named in each case to be chairman. They are:

Finance and administration—J. P. Touchette, C. Campbell Fraser, Lawrence O'Connor.

Transportation — C. Campbell Fraser, Laurent Crevier, Omer Beriault.

Property—Edwin McDonald, Laurent Crevier, Lawrence O'Connor.

Counties' Assessors To Review Alexandria Values

Property valuations in Alexandria are to be reviewed and other data secured by a team of United Counties assessors within the next few weeks, according to an announcement by Barry G. Eastwood, new assessment commissioner for the United Counties.

Mr. Eastwood has succeeded Duncan A. Condie on his retirement from that post and with adoptment of the assessment commission system which came into effect January 1st. Under this system all assessment work in the United Counties will in future be done collectively by teams of assessors employed by the counties.

Permanently appointed as counties assessors are: Raymond Lalonde, Glen Robertson; Howard Morris, Alexandria; Melville McEwen, Maxville; John D. A. McDonald, North Lancaster; Rosario Chretien, Williamstown; Donald Baldwin, Mountain; Carl Cooper, Matilda; Maurice Sabourin, Cornwall and Ian McNabb, Morewood. One more assessor is yet to be appointed.

Track Tied Up As Car Left Rails

Train service on the Montreal-Ottawa line was tied up Wednesday morning after the tank car of a freight train left the rails at 2 a.m. The wreck occurred a half mile east of Moose Creek station and track was not restored until 11 a.m.

The morning train from Ottawa used the CPR line through Vankleek Hill.

Dolan House Sold

Dr. D. J. Dolan has sold his home, Kenyon St., East, to Stanley Fraser of the High School staff. Mr. Fraser will take possession June 1st when Dr. Dolan will occupy his cottage at Lancaster for the summer months.

Dr. Dolan has no intention of quitting his practise, he advises.

Apple Hill Man Heads Maple Syrup Producers Group For Eastern Ontario

A seven-man committee to start a local maple syrup producers' association in Eastern Ontario was named at a meeting in Maxville, Monday.

Chairman is George Marjerrison of Apple Hill.

Members are Barrie McPhee of Vankleek Hill, Arnold Scott of Monkland, George Raymond of Long Sault, Kenneth McDonald of Northfield Station, Bernard Besner of Dalhousie Station and Omer Seguin of L'Orignal.

The meeting, sponsored by the Ontario departments of agriculture and food and lands and forests, was attended by 68 people.

Walter A. Humphreys of Barrie, maple syrup extension specialist and secretary-treasurer of the Ontario Maple Syrup Producers' Association formed at Lindsay, told how his group is promoting production and sale of maple products.

Steps are being taken to coordinate the efforts of recently-organized provincial groups and a provincial grant has been assured.

Rev. Eugene Cullinane of Combermere told how in two years, he and Bill Murray organized a 16-member maple syrup association which is now a 55-member maple syrup co-operative, backed by a $65,000 grant.

Similar provincial aid is available to other groups, if they can convince Agricultural and Rural Development Act authorities they have the potential and will to succeed, he told the meeting.

A three-member panel of district maple syrup producers said their common problem was trying, as dairy men, to operate a sugar bush with a shortage of help.

"If we could get more help, we could produce more," said Ray Newton of Vankleek Hill.

"I have thought of converting to the plastic pipeline system to cut down labor," said George Marjerrison of Apple Hill, "but I have quite a bit of money tied up in sap buckets."

Jean Claude Bercier of LeFaivre said he taps about 1,100 trees and his three-man operation produced 400 gallons of syrup last season.

R. E. Goodin of the Ontario Food Council said Ontario's maple syrup producers face enough problems, without competing with sticky products masquerading as maple syrup.

Norman Sinclair, agricultural engineer with the agriculture department's extension branch, outlined methods of maple syrup production.

Phil Anslow, timber supervisor at Kemptville, said that while Eastern Ontario counties are 400 per cent overcut through lumbering and pulpwood cutting, he feels there is room for expansion of maple syrup production in this region.

Richard Lord, woodlot management instructor at Macdonald College, said everyone at the meeting would be invited to a maple field day and meeting at the college in February.

Two films illustrated methods of tapping trees, gathering syrup, storing and evaporating sap. One was made by the Maple Syrup Co-operative of Quebec and the other was produced in New York State.

Clinics Against Rabies Planned For Glengarry, Prescott As Incidence Rises

The incidence of rabies is growing in Glengarry and neighboring Prescott, reports Dr. C. E. Benn of the Health of Animals Branch in Cornwall. He has arranged for a county-wide series of innoculation clinics for household pets.

There have been two instances of Glengarry cows developing rabies after being bitten by rabid foxes, Dr. Benn reports and the incidence is more advanced in Prescott County where two diseased foxes were killed in November and another two this month. A dog and a cow were found rabid during December in Prescott.

Owners and harborers of dogs and cats are urged to take these pets to the nearest clinic to be held in 16 Glengarry centres during the week of Jan. 23rd. The schedule of clinics is advertised in this issue.

Clinics in Prescott County will be held the following week.

Who's For Beards ?

Beards are beginning to sprout on several faces along Alexandria's business section and a fullfledged beard-growing contest is being promoted.

Alexandria and area men interested are invited to meet upstairs in the Hub building next Wednesday night, Jan. 18th at 7.30.

EDITORIAL

IT'S OUR OPINION

Are We To Have Nothing Lasting?

A tentative program of centennial events for Alexandria was published in last issue and though the list includes many events which have been held annually the complete program prepared by centennial chairman Lyall Costello adds up to a busy calendar through 1967.

This is a program of events and it is to be hoped there is still to be announced Alexandria's plans to mark Confederation's 100th anniversary with something more lasting than mere entertainments. Surely by the end of this year we will have some substantial improvement in town to remind us of the fact our country is now in its second century.

The centennial grants, amounting to more than $7,000, at one time were allocated to improving the playground and park. The intent was to have a lighted playing field suitable for fostering several types of sports. This was to be ready for use in centennial summer but little or nothing was done last fall until the storm arose that lost us the facilities of our covered rink. Then came council's questionable decision to build an open air rink on the playground.

That rink is not even now ready to provide ice and the weather conditions we have known must by now have given councillors sober second thoughts. Surely it must be clear now, that the day of open air rinks is long past and that money spent on making ice unsheltered from the sun or the falling snow is money poured down the drain.

Largely wasted, too, is the taxpayers' money being used to convey young skaters and minor hockeyists to out-of-town arenas. Only a few of our youngsters are taking those costly bus trips to Maxville each Wednesday night and the minor hockey setup which flourished here in recent years has fallen on evil days. Those dedicated men and women who built up the organization find their headaches multiplied many times and the results of their labors often frustrating.

The loss of recreational facilities at Glengarry Gardens is having wider repercussions than on minor hockey alone. If groups of youngsters of both sexes were to be seen loitering on our street corners through the holiday period, at times in high spirits that must find an outlet, some of the fault quite possibly could be ascribed to the fact there was no place to go—not even the arena. That tendency to high jinks on our streets may become a habit and the day may come when Alexandria will have to cope with the vandalism other centres know.

Our town should be providing more facilities for the young, not less; and centennial year would be a fitting time to acquire Glengarry Gardens as a community recreation centre and provide other outlets for teen fun, too.

If council continues adamant in its stand against ownership of the arena surely it intends something more lasting to mark centennial year than an iceless open-air rink. If that grant money has already gone, something more modest could serve as a memorial.

At little or no cost, one hundred trees might be planted to replace in part the stately elms we are losing to the Dutch Elm disease. More than one hundred citizens might be glad to provide lawn space and the Arbor-day idea might be revived as tree-planting time in May. Some of those trees would be here one hundred years later to grace another centennial year.

The Knights of Columbus hall is Alexandria's oldest building, to our knowledge. It was the home of Col. Angus Macdonell, a nephew of Bishop Alexander Macdonell who founded the then Priest's Mills, and one of our earliest merchants. At the cost of only a bit of initiative the provincial Historic Sites Board might be moved to provide a plaque to be unveiled during our old home days celebration. The Glengarry Historical Society would undoubtedly be happy to make all necessary arrangements if it was approached.

No doubt there are many other ideas which the centennial committee would be glad to take into consideration. Unless they come to light now centennial year may slip by without anything lasting to remind Alexandrians of another generation that we were alive in 1967.

Or are we?

Air Traffic Patrol Appears To Be Effective

The traffic picture in Glengarry over the yuletide was pleasantly free of accidents involving death or serious injury. We can hope that is the result of a new sense of responsibility on the part of drivers, but we are cynical enough to feel that the heavy fall of snow was in part responsible by slowing traffic and restricting travel to a necessary minimum.

A foot or so of falling snow is calculated to slow even the most irresponsible driver and the skies are providing another means of making motorists more conscious of the permissible speed. Air patrols of major highways to spot and stop those travelling at excessive speeds are proving most satisfactory, according to a report by Ontario Provincial Police.

The patrol "was responsible for a marked reduction in fatalities, injuries and total motor vehicle accidents on highways now under air surveillance," Commissioner E. H. Silk said in a statement.

The patrol, by four fixed-wing aircraft based at Toronto, London, Ottawa and Sudbury, in 1966 covered 822 miles on 15 provincial highways. The planes are leased from private firms and each carries a pilot and observer.

The OPP released figures to show that in the patrol area traffic accidents were reduced to 1,011 in 1966 compared with 1,336 the year before, and traffic deaths to 33 from 75. This was despite a 5.4 per cent increase in motor vehicle accidents in the first nine months of 1966 across the country.

We have heard criticism of this spying from the sky and we have seen many of these same drivers reach frantically for their brakes on spotting a police car. Speeding is the thing to do and getting caught at it is simply bad luck, or a conspiracy by the boys in the black and white cars who have singled one out simply for spite. That could be the attitude of most motorists and some seem to get a kick out of the game of cops and drivers.

If OPP statistics on air patrol are accurate let's have more of them. The terrible traffic toll must be reduced and this appears to be the best method yet devised of reminding drivers who have no conscience that they must pay for their sins.

Another Curb On Individual Freedom

We were writing last week of the Big Brother threat to our personal freedoms that massive centralized government is fast becoming. And the editor of The Wingham Advance-Times was enlarging on an enactment by a provincial government that curbs the individual liberty of the people of British Columbia. He writes

"Passage of a new law in British Columbia which prohibits payment of overtime to workers in that province points up what we believe is a basic transgression of the rights of the individual. Under the new legislation it becomes illegal for an employer to pay his employees for extra hours of work except in special cases of emergency.

"The excuse for this questionable enactment is that employment will thereby be spread over a greater number of workers. How foolish can a government be? Perhaps these people have not yet heard that our whole country is so short of reliable and trained workmen that there would be better grounds for a law enforcing a longer rather than a shorter working week.

"Discontent with the law will affect not only the employer who is in desperate need of more work time, but the employees as well. The man who has a large family to keep and is paying for a car and a house cannot be expected to cheer a law which dictates a limit to the number of hours in which he may work for his income.

"The situation in Ontario, though not quite as extreme, is quite similar. The provincial government has long maintained a statute which limits the number of hours an employer may hire a workman in any week and in any year. As an example of how frustrating this law can be to employer and workman alike, one of our local manufacturers has often received applications from prospective employees who ask at the outset how many hours a week they can work and when they learn of the government-enforced limitation turn elsewhere.

"This sort of legislation is a distinct infringement upon the personal freedom which is understood to be the foundation of our Canadian democracy.

"When will governments ever learn that their own doom is invariably spelled out in exact proportion to their intrusion into the lives of those who place them in office?"

THE GLENGARRY NEWS

1960 PRIZE WINNER CANADIAN WEEKLY NEWSPAPERS ASSOCIATION BETTER NEWSPAPERS COMPETITIONS

Canadian Weekly Newspapers' Association
Ontario Weekly Newspapers' Association
Eastern Ontario Newspapers' Association
Audit Bureau of Circulation

AUDITED PAID CIRCULATION ABC

THE NEWS PRINTING COMPANY
PO Box 10 —— Telephone 525-2020
EUGENE A. MACDONALD — EDITOR AND PUBLISHER

SUBSCRIPTION RATES: $4.00 per year, anywhere in Canada, payable in advance; United States and Foreign, $5.00 per year.
DISPLAY ADVERTISING RATES: Casual, 98 cents per column inch. Contract rates given on application. COPY MUST BE IN OUR OFFICE NOT LATER THAN 5 P.M., TUESDAY — Authorized as Second Class Matter by the Post Office Department, Ottawa, Canada.

Bringing the Ex-Wife Home for Dinner



ITEMS OF AULD LANG SYNE . . .



. . . GLEANED FROM OUR FILES

TEN YEARS AGO—

Thursday, Jan. 10, 1957

Thought by neighbors to have been away for New Year's, Miss Laurena Dingwall, was found dead in her home at Lancaster on Jan. 2nd. She is thought to have died of a heart attack on Dec. 30th. — Two district hotels have changed hands. At Lancaster, Lorenzo Leger sold his Commercial Hotel to Emile Binette, formerly of Cornwall. The Union Hotel at Dalhousie Station has been sold by George Henri Legare to J. Albert Bouchard of Laval des Rapides. — Hector Perrier of Dalkeith, was re-elected chairman of the Glengarry District High School Board at its inaugural meeting.

☆ ☆ ☆

TWENTY YEARS AGO—

Friday, January 10, 1947

A new Winshall electric organ was installed in St. Catherine's Church, Greenfield, just before Christmas. — W. C. McKillican of Indian Head, Alberta, visited his brothers, Gordon and Lyman, at Maxville last week, while en route to Brazil. At the request of the Millers' Association of Brazil, he will investigate the possibility of growing wheat in that country. — Nearly 1,200 residents of Glengarry are now covered by Blue Cross hospital insurance.

☆ ☆ ☆

THIRTY YEARS AGO—

Friday, January 8, 1937

One day following his arrival home for the holiday from Rouyn, Que., John R. McCormick died suddenly, New Year's Day at his home, Dominion Street. — The newly organized Morrow Motor Sales at Maxville, has purchased the Glengarry Garage and will conduct the General Motors agency. H. J. Morrow will be manager. — At the home of his sister, Mrs. J. J. Carey of Winnipeg, Ronald J. Macdonald, a native of the St. Raphael's area, died suddenly December 26. — Miss Betty Morris left this week to attend Iona Academy, St. Raphael's, while Miss Ruth Johnston has gone to attend the Ontario Ladies' College at Whitby.

☆ ☆ ☆

FORTY YEARS AGO—

Friday, January 7, 1927

Miss Millie McKinnon, RN, daughter of Mr. and Mrs. J. D. McKinnon, 4th Kenyon, sailed from New York, Wednesday, for Egypt, where she will spend the winter. —Induction of the Rev. Edwin E. Preston will take place in the Presbyterian Church, Vankleek Hill, today. Mr. Preston comes to Vankleek Hill from an Almonte church.

☆ ☆ ☆

FIFTY YEARS AGO—

Friday, January 5, 1917

At Hector's Theatre on Friday and Saturday, that great Canadian picture, "Canada in Khaki", the story of a soldier's life, will be shown. Everybody 11 cents. — Miss Theodora McDonald left Tuesday evening for Cornwall Business College. — Dr. C. J. Hamilton has received information through Major Magwood, now overseas, as to the men entitled to the three cheques for $100.00 each, which he gave for the three first men to enlist and go overseas with the 154th. Those receiving the money are: Stormont, Pte. J. Philbin, Cornwall; Dundas, Pte. John Hughes; Glengarry, Sgt. Hubert S. Macdonald, Alexandria. — In the list of decorations announced on January 1, the Royal Red Cross was awarded to eleven nurses, among the number being Matron E. C. Rayside of Lancaster. — The results of the examinations in the various model schools of the province were published recently. The following is a list of Glengarry candidates: Margaret Barry, RR 2, Green Valley; D. M. Dewar, RR 2, Maxville; Sarah M. Dewar, J. C. Lamabe, Gretta McRae, Alexandria; Reta C. Grant, Apple Hill; Daisy B. Marjerrison, RR 2, Maxville; Alexina McLeod, RR 1 Greenfield; Christena and Florence McLeod, RR 1 Dunvegan; Christie Stuart, Williamstown.

☆ ☆ ☆

FIFTY-FIVE YEARS AGO—

Friday, January 5, 1912

Miss Sadie Mitchell, Curry Hill, was killed instantly, and Patrick Sullivan, her escort, was fatally injured at Bainsville station early Tuesday morning when their sleigh was struck by a Grand Trunk Toronto-Montreal express. The couple were returning from a New Year's Dance at Lancaster, and it is believed a string of box cars prevented them from seeing the approaching train. — John L. McDonald, 22-2nd Lochiel, recently purchased a beautiful Mission Oak piano. — Angus J. Kennedy, formerly of Maxville, but now a resident of New Liskeard, being a member of the firm of Donald Grant & Kennedy, lumbermen, was recently elected mayor of New Liskeard.

☆ ☆ ☆

SEVENTY YEARS AGO—

Friday, January 8, 1897

The ringing of the church bell and shouts of "fire" between 6.37 and 7 o'clock on Sunday morning, were the first indications to our citizens that the east wing of the new high school was burning. The fire, which caused damage estimated at $3,000, is thought to have originated in the chemical laboratory. The pupils have been transferred to the old high school building and to the public school. — Yesterday, while engaged threshing in his father's barn, Neil McDonald, son of N. N. McDonald of McCormick, had his right hand caught in the cylinder of the mill and badly lacerated. —Dr. A. W. McArthur, MD, of Williamstown, who passed his examinations at McGill with high honors last spring, has taken his departure for Rossland, BC.

LETTERS to the EDITOR

CENTENNIAL SUGGESTION

Alexandria

The editor,
Glengarry News,

On reading "Tentative Program of Centennial Events" in your paper I was a bit disappointed to see that a great number of events to take place in 1967 will be the usual dances by our local clubs. I hardly think they will be commemorating a hundred years of Canadian existence, after all our forefathers did do more than dance.

Surely we as citizens of Alexandria can come up with a few more suggestions. I would like to ask the Centennial Committee if they would consider approaching the Knights of Columbus to let the town have access to their Hall, which incidentally is one of the oldest buildings in Alexandria, for a period of two weeks in which we could display photos and pictures re-historical happenings in Alexandria from 1867 through to 1967. This could be made our Centennial Hall for "Old Home Week" and I feel old and young would appreciate seeing the wonderful men and women Alexandria has turned out in the past one hundred years.

I trust the Centennial Committee will give this suggestion some thought.

Thank you Mr. editor.

Sincerely
Florence Villeneuve



WITH OUR

RAMBLING REPORTER

by Ed.

LET'S SING TOGETHER

Families who pray together stay together, 'tis said, and it must be just as true that there's nothing quite so calculated to bring together than when you sing together.

Your Rambling Reporter sat in Saturday night on a rather unusual choir practise in St. Finnan's choir loft. Unusual it was for the fact members of the choirs of St. Finnan's, the Church on the Hill and Sacred Heart parish had come together to practise for the ecumenical service that will bring all three church groups together in the Cathedral, Jan. 19th.

Catholic choristers were attacking with gusto one of the old favorites in the Protestant hymnary; United Church voices were taking as easily to a Catholic hymn and even the chorus of a hymn in French was being taken in stride. On the podium was the capable Mrs. Jane Wightman, choir master at the Church on the Hill; and Paul E. Viau, who holds a like position at Sacred Heart, was at the organ.

The whole gang appeared to be enjoying the sing-along and it occurred to us there should be some place in the centennial year calendar for a giant song festival that might bring all Glengarrians together for a sing song 'neath the light of a full moon on some warm summer night. Such an event would engender more harmony, bring people of all races and creeds more closely akin, than any other type of gathering we can think of.

Some people are more backward than others when it comes to raising their voices in song. But give them the cover of darkness and the enchantment of a full moon; give them the old songs with familiar words and refrain and they soon get into the swing.

Gather all the voices of Glengarry on the park some moonlight night when the skeeters have had their day. Let that massed chorus float across the lake waters to serve as a tonic to patients in Glengarry Memorial Hospital. Everyone who's singing will feel better for it, too.

****

It's easy to spot a husband who won't admit he's henpecked. He smokes a big cigar while washing the dishes.

****

WEIRD BEARDS COMING

Seems there'll be almost as many bearded men in Glengarry this summer as there were back in 1867 when carrying around a bird's nest on one's face was the fashion.

A fellow from Maxville way was in the office last week and we remarked Santa Claus must have forgotten to give him razor blades for Christmas. He seemed badly in need of a shave but we learned this was just a couple of days' growth on the start of a centennial beard. A bunch of the Maxville older boys have turned to trimming, rather than shaving, he tells.

We've had a sprinkling of weird beards around this town for years but according to rumor there are going to be a lot more as the centennial spirit catches on.

When you're growing a beard, they tell, it's itchy for the first week or so. But then the wife gets used to it.

****

Think no evil, see no evil, hear no evil—and you will never be able to write a best-selling novel.

****

WE'RE OUT OF GAS?

"How many of our readers are really excited about our country's centennial and all the celebrations planned across the country", asks Kay Kay in his column in the Iroquois Post? Not many, he thinks. But let him expound on the subject:

There's no doubt about it, few Canadians are really hepped up about our centennial year — or Expo, or any of the other doings.

For 100 years we have been a sober, industrious people and in a flash of conscience we are supposed to change to a carefree, happy lot ready for a year-long binge.

It can't be done.

The reason we're not like the Americans south of us, is just because we are Canadians. They speak roughly the same language (with innovations), build the same kind of homes and cars, and electrical appliances and the kids look the same. But they have been celebrating one thing or another, with gusto and just a little verve for over 100 years and have got the hang of it.

Here we are just starting to take an interest in our history, after

(Continued on Page 3)

A THOUGHT ON

FARM SAFETY

From your windshield
remove scum chum

Glengarry
Farm Safety
Council

Centennial Dance Classes At Maxville

Dancing classes, reviving dances of yester-year start

Monday Evening, January 23rd

in the

COMMUNITY HALL, MAXVILLE

Such dances as the Patronella, Gay Gordons, Eightsome Reel, Waltz and Country Dancing

All interested are invited to attend

2-2c

NOTICE

TOWNSHIP OF ROXBOROUGH

Notice is hereby given that vehicles of any kind, also logs, wood and snow, are prohibited from being parked or piled on the Township Roads, so as to obstruct the removal of snow on same roads. Any damage resulting from same will be the responsibility of the owner of such obstruction.

BY ORDER
MUNICIPAL COUNCIL BOARD
J. K. MacLEAN, Clerk-Treasurer

2-2c

Vogue Shoppe Of Cornwall

presents

5th ANNUAL

Fashion Show For Brides

Main Dining Room — Hotel Cornwallis

Wed., January 18th

8 p.m.

EXCITING BRIDAL SHOW FOR BRIDES, BRIDESMAIDS and MOTHER OF THE BRIDE

ALL SEATS RESERVED

TICKETS BY MAIL ONLY $1 EACH

MAIL CHEQUE or MONEY ORDER to VOGUE SHOPPE, 502 Montreal Road, Cornwall, Ont.

ENTIRE PROCEEDS TO KIWANIS CHARITABLE WORK

1-2c

NEWS OF INTEREST FROM MAXVILLE AND SURROUNDING DISTRICT

Mr. and Mrs. Ernest A. MacPhail spent Christmas with their son Donald, Mrs. MacPhail and sons in Montreal.

John M. Mac MacCrimmon of Provost, Alta., arrived to spend some time with Mrs. MacCrimmon and Mrs. A. N. Stewart.

Mr. and Mrs. Dan Vallee and Mr. and Mrs. Milaire Vallee visited recently with their sister, Mrs. McKinley and Mr. McKinley.

Mrs. Bickerstaff returned home after spending the Christmas time with her son Murdie, Mrs. Bickerstaff and family in St. Hubert, Que. and also visited with Mr. and Mrs. S. Smallwood in Montreal. Her son and family accompanied her to her home for New Year's.

Maxville friends were shocked to hear of the sudden death of Mrs. Gilbert Morrison at her home, Route 2, Maxville.

Mr. and Mrs. Merton Casey and daughter Leslie, returned home after spending the holidays in St. Petersburg, Florida.

Mr. and Mrs. M. C. Thurley of Peterborough, were recent guests with Mr. and Mrs. O. F. Villeneuve.

Mrs. Alex Dixon of Lancaster, formerly of Maxville, passed away in Cornwall on Monday last. Funeral service will be in Cornwall on Thursday with burial in Lancaster.

A number of the ladies of St. Andrew's Church WMS attended the Presbyterial annual meeting on Tuesday last, in St. John's Presbyterian Church, Cornwall.

Mr. and Mrs. Keith Beggs and son Lowell of Thessalon, spent Tuesday with Maxville friends.

UCW MET

The January meeting of Unit I of the UCW was held at the home of Mrs. G. H. MacDougall on the afternoon of January 5th. The president, Mrs. Lyman McKillican, presided and Mrs. McKillican opened with meditation. She closed with prayer for the New Year.

Reports of last year's work were received from the secretary on the year's work and from the treasurer who presented a most encouraging financial report.

Mrs. A. D. MacDougall introduced the new book, "The Church Grows in Canada", and reviewed the first chapter. Mrs. L. McKillican reviewed the chapter from our study book entitled, The Miracles.

Mrs. Henderson had charge of the devotional period and gave us a New Year's message which was most appropriate. She closed with prayer.

Mrs. McDougall then served a delicious lunch and all enjoyed a social time.

UNIT TWO HAD MEETING

The January meeting of Unit Two Maxville UCW was held in the church and opened with quiet music played by Mrs. Wilfred McEwen, followed by a New Year's hymn. The Invocation entitled God's Light house of Love was given by the leader, Mrs. Howard McEwen. The stamps for the leprosy mission, Toronto, were received by Mrs. Peter A. McLean, also used Christmas cards for AFC Industries, Cornwall.

The following secretaries of Unit Two gave reports. Assistant stew. sec., Miss Hattie Cheeseman; librarian, Mrs. Howard McEwen; rec. sec., Mrs. Donald Munroe and treas. Mrs. Howard Willis.

The World's Day of Prayer will be Feb. 10th in the United Church. The Presbyterial Executive meeting will be Jan. 23rd in Alexandria. The February Unit Two meeting will be held Feb. 7th with the leader, Mrs. Angus McRae. The treasurer reported $500.75 was raised in Unit Two for 1966.

The officers for 1967 Unit Two installed at the Dec. meeting by Rev. W. E. Henderson are as follows:

Past leader, Mrs. Stanley Kippen; leader, Mrs. Howard McEwen; treas., Mrs. Clarence MacPhail; rec. sec., Mrs. Donald Munroe; pianist, Mrs. Wilfred McEwen; librarian, Mrs. Florence McNaughton, Mrs. Ralph McIntosh.

Membership, Mrs. Carman Rowe; stamp sec., Mrs. Peter McLean; public relations, Mrs. Gordon Munro; community friendship, Mrs. C. B. McDermid; nominating committee, Mrs. Angus MacRae, Mrs. John Jamieson, Mrs. C. B. McDermid.

Mrs. Donald McEwen presided for the worship service. Mrs. Gerald Blair gave the Bible Lesson. Mrs. Charles Blaney gave the study book "The Church Grows in Canada" and Mrs. Donald McEwen, "The King's Highway".

Library books were exchanged and lunch served with Mrs. Donald McEwen's unit in charge.

LETTERS

(Continued from Page 2)

SEEKS INFORMATION

1538 Wilson Avenue
St. Paul, Minnesota

The editor,
The Glengarry News,

After attending the wake of Margaret MacDonald Johnson at Elk River, Minnesota, I spent several hours at the home of one of her sons in that city.

During our conversation we talked about a famous MacDonald athlete of yesterday, Mrs. Johnson's brother, "Big Alex" MacDonald, who starred a number of times in the Caledonian games in the 1880's. In fact there is mention in the Glengarry News of his accomplishments of that era.

Walter Johnson, Mrs. Johnson's son, was an athlete at St. John's University at Collegeville, Minnesota, near St. Cloud.

He loaned me a rather unique sterling silver star which had belonged to Big Alex MacDonald, and at this moment I am attempting to establish its origin and significance.

It is a sterling silver, six pointed star, each point being blue enamel with a ¾ inch silver disc in the engraved S.O.S. and just below the numerals 164.

center of the star. In this disc is

To your knowledge was there ever a Scottish fraternal organization in Glengarry called Sons of Scotland. Possibly the numerals 164 could indicate the branch of this lodge or group.

I would appreciate any information you might be able to give me concerning any such group.

Thank you.

Leroy L. Guldan

EDITOR'S NOTE. We know there were Sons of Scotland chapters in Glengarry a century or so ago, notably at McCrimmon. Perhaps one of our readers can tell Mr. Guldan if there was one numbered 164.

Rambling . . .

(Continued from Page 2)

waiting quietly for a century and we don't really know how to go about celebrating. Or where to start, for that matter.

The big year has arrived—a few things have started to happen in a few cities; Expo will open a little later on and torches will burn a lot of gas for a whole year.

But maybe that's what we are lacking — a lot of gas!

A touch of the theatrical, of a holiday spirit is what we need to get us off the ground. If we get high enough we may be able to look back over the fading horizon and see our past before we take another swing into the future.

It's the past we're supposed to be recalling with all its fond memories. With a little extra effort we may still look kindly on the "good old days".

DROP IN AND SEE OUR

CAR OF THE WEEK

SPECIAL

1964 CHEVROLET

½ TON PICK-UP
Licence No. 33153B

GLENGARRY

MOTOR SALES LIMITED

Open Thursday and Friday till 9 o'clock

If you're in the market for a good used car always see

THE MAN FROM GLENGARRY

JIM, RANALD or VIC

Our new phone number — 525-1480

JANUARY
SHOE SALE

Entire Stock Of Footwear 20% To 50% Off

CHILDREN'S SNOBOOTS — Imitation Sealskin 3.98

LADIES' SNOBOOTS — ½ Price

MEN'S SHOES — To clear 4.98

OVERSHOES — Boys' zipper strap style 2.98

MEN'S RUBBER and NYLON OVERSHOES — 3.98 – 4.98

CHILDREN'S OVERSHOES — 1.98 and 2.98

CHILDREN'S SHOES — Straps, Oxfords Boots 2.98

LADIES' SHOES — Flats, Heels 200 pairs ..... 1.00 pr.

MEN'S SNOBOOTS — To clear 6.99

SKATES CURLING BOOTS — ½ Price

HUSH PUPPIES SHAGGY PUPS — Ladies' ..... 5.98; Men's 6.98

WORK BOOTS — 25% OFF

CHILDREN'S SHOES — 200 pairs broken sizes 1.00 pr.

Men's, Ladies', Children's SLIPPERS — 1.00 and 2.00

SAVAGE WHITE CROSS NATURALIZERS — 12.98

COCKTAIL BOOTS FOR WOMEN — High and Low 7.99

DESERT BOOTS — For Men 6.98

10 pairs only — SAFETY SHOES and BOOTS — 5.00 pair

SHOP and SAVE at

NYMAN'S
SHOE STORE

Tel. 525-2505 Alexandria Main St.

ACCIDENTS DON'T TAKE HOLIDAYS !

Farm accidents can happen in wintertime, too—

. . . in the barn while working with nervous animals

. . . in the barnyard when it's slippery

. . . in the driveway while snowplowing with your tractor.

Accidents don't take holidays! You and your family need year-round protection against the threat of financial loss due to injury.

A CIA representative would be pleased to explain how a FARM FAMILY PROTECTION PLAN can meet your need. For more information, please call:

NEIL B. MacLEOD
Dunvegan, Ont.
Tel. Lochiel 6-R-16

ALEX. McDONALD
RR 2 Alexandria
Tel. Lochiel 52-R-13

CLARK McCUAIG
Lancaster, Ont.
Tel. 347-2653

GEORGE KINLOCH
Martintown, Ont.
Tel. 528-4492

MAURICE LEFEBVRE
Green Valley. Ont.
Tel. Alexandria 525-2851

CIA Co-operators Insurance Association

WEEKEND SPECIALS
— AT —
Alexandria IGA

FREE PARKING SPACE

MEAT and PRODUCE

Fresh PORK LOIN ROAST Tenderloin End, 3-3½ lbs.	lb.	75c	Whole PORK TENDERLOIN	lb.	1.19
RIB PORK CHOPS and CUTS	lb.	65c	Fresh Ground MINCED PORK	lb.	59c
Fresh Half PORK LOIN ROAST 5-6 lb. av. Tenderloin End	lb.	75c	P.E.I. TABLE POTATOES	50 lbs.	1.29
Fresh Half PORK LOIN ROAST 5-6 lb. av. Rib End	lb.	65c	California Sunkist NAVEL ORANGES	2 doz.	89c
Fresh PORK SHOULDER ROAST, 5-6 lb. av.	lb.	49c	B.C. Extra Fancy Delicious APPLES, assorted sizes	lb.	25c
Fresh PORK BUTT ROAST	lb.	55c	B.C. D'ANJOU PEARS	6 for	49c
Boneless, Cottage Style PORK BUTT ROAST	lb.	59c	Imported No. 1 GREEN CELERY	each	23c
Shank or Butt Portion Fresh LEG OF PORK	lb.	69c	California No. 1 BRUSSEL SPROUTS	lb.	29c
Clean and Meaty SIDE SPARE RIBS	lb.	59c	Imported No. 1 GREEN ONIONS	2 for	25c

NOTICE
ANTI-RABIES VACCINATION CLINICS
FREE

Anti-rabies vaccination clinics are being conducted by the Health of Animals Branch, Canada Department of Agriculture, in co-operation with the municipalities of Glengarry County, for the vaccination of dogs and cats at the following centres:

MONDAY, JANUARY 23, 1967		
DUNVEGAN	Orange Hall	9 a.m. to 12 noon
DALKEITH	Skating Rink	9 a.m. to 12 noon
GREENFIELD	Municipal Hall	2 p.m. to 5 p.m.
LOCHIEL	Township Hall	2 p.m. to 5 p.m.
TUESDAY, JANUARY 24, 1967		
APPLE HILL	Fire Hall	9 a.m. to 12 noon
GLEN ROBERTSON	Parish Hall	9 p.m. to 12 noon
McCRIMMON	Sons of Scotland Hall	2 p.m. to 5 p.m.
GLEN WALTER	Fire Hall	2 p.m. to 5 p.m.
WEDNESDAY, JANUARY 25, 1967		
MARTINTOWN	Public Library	9 a.m. to 12 noon
ALEXANDRIA	Vacant Store, 52 Main St.	9 a.m. to 12 noon
LANCASTER	Dr. Abbey's Office	2 p.m. to 5 p.m.
GLEN ROY	Roy's Garage	2 p.m. to 5 p.m.
THURSDAY, JANUARY 26, 1967		
WILLIAMSTOWN	Township Hall	9 a.m. to 12 noon
NORTH LANCASTER	Township Hall	9 a.m. to 12 noon
MAXVILLE	Community Hall	2 p.m. to 5 p.m.
BAINSVILLE	W.I. Hall	2 p.m. to 5 p.m.

OWNERS ARE URGED TO BRING THEIR PETS TO A CLINIC

DOGS TO BE ON A LEASH, ACCOMPANIED BY AN ADULT

CATS TO BE PROPERLY RESTRAINED

—Keep your Dog tied up and confined at all times

Canada Department of Agriculture

Municipalities of Glengarry County

PLEASE CUT OUT FOR FUTURE REFERENCE

2-2c

Sunday Win Over Prescott Increased Maxville's Margin On Top Rung

Maxville Juniors increased their lead in the St. Lawrence Junior "B" hockey league by virtue of their 11-5 win at home last Sunday over Prescott. A fair sized crowd was in attendance.

Before the half-way mark of the first period the Millionaires held a commanding three-goal lead as Pierre Maisonneuve, Bryce Benton and Ken MacDonald tallied singles. However, Prescott came right back to tie the game with a two-goal effort by Tom Hare and one from Irvine Francis. At the 17.30 mark Ken MacDonald scored his second marker to give Maxville a 4-3 first-period lead.

Prescott's Tom Hare completed a hat trick surge when he hit the hemp at 3.50 of the second twenty to again tie the score. The Millionaires then pulled away with a four goal barrage before the buzzer sounded as Donald Pilon blinked the light twice, another from Ken MacDonald, the game's second hat-trick, and a single by Mel Thompson.

Three more Millionaire singles in the final stanza by Don Blaney, Claude Bergeron and John Marjerrison rounded out Maxville's total at 11 while Prescott's fifth and final counter went to John Neddo.

The Millionaire youngsters were in a generous mood as they slapped the puck around in an assisting effort. Bryce Benton, Dee Leonard, Don Blaney, Mel Thompson and Pierre Maisonneuve all earned two points each while single assists went to John Marjerrison, Ken MacDonald, Ronald Beausoleil, Donald Pilon, Don Benton and Bruce Munro.

Prescott's Wayne Jones and Irvine Francis were the leading playmakers for the visitors with three assists each while Bill Farmer and Ron Kane were both in on a tally.

Apart from a misconduct penalty to Maxville's Art MacCuaig and the same sentence to Prescott's Tom Hare, the other penalties were all minors, as both teams played fifty per cent improved hockey over the pre-holiday schedule. This league deserves an anticipated increase in attendance.

Cardinal play in Maxville next Sunday, January 15, at 2.30 p.m.

School Hoopsters Lost To Char-Lan Beat Hawkesbury

Glengarry District High School's basketball teams lost to Char-Lan at Williamstown last week and won Tuesday on their home floor over Hawkesbury.

At Williamstown the Juniors lost 32-16 and the seniors 38-32. Against Hawkesbury the junior team won 34-10 and the seniors 36-29.

Scorers at Williamstown: Char-Lan Juniors—B. Clark 9; P. Lapointe 8; G. MacDonald 7; N. Nickle 6; R. Blackadder 2.

Seniors—R. Menard 14; D. Jarvo 12; G. Hedley 6; G. Clark 4; G. McCrank 2.

Alexandria Juniors—Paul Hurtubise, L. MacLeod, I. MacMillan, 4 each; R. Lalonde and M. Rochon, 1 each.

Seniors—Ken Mosher 15; Chas. O'Brien 8; Neil Macdonald and Paul Rochon, 4 each; Leo Michaud 1.

Scorers here Tuesday: Hawkesbury seniors—R. Ladouceur 15; R. Charlebois, K. Kelly, 4 each; G. L'Ecuyer and J. Y. Lascelle, 3 each.

Juniors—R. Morris 4; R. Timbers 3; L. Durocher 2; R. Allard 1.

Alexandria seniors—Neil Macdonald 13; Paul Rochon, 9; Ken Mosher 8; Chas. O'Brien 4; Larry Filion 2.

Juniors—Rolland Lalonde 11; K. Dextras and Brian Libbos 8 each; Paul Hurtubise 5; Michael Amelotte 2.

Minor Hockeyists Have Centennial Day Planned

Alexandria minor hockeyists will ice their centennial observance Sunday, Jan. 29 on one of the school rinks with a series of games a bit out of the ordinary.

A PeeWee team will take on town council; the Sprites will play their mothers; bantams will try to beat the businessmen. As a finale an all-star midget team will play an outside all-star aggregation.

The hockey action from 1 to 5 p.m. will be preceded by a parade of the minor hockeyists and school children singing Canada's centennial song and carrying flags.

"Fun on the Ice" is the theme of the day and there will be skidoo rides for those wanting fun on the snow.

A tag day the previous Saturday will start things off.

Men's Club Annual

The annual meeting of the Men's Club of Glengarry East Pastoral Charge will be held in the Church on the Hill, Monday, Jan. 16th. Supper will be served at 7.30 p.m.

Trustees Elected

The election for six trustees of CRCSS Maxville and Kenyon was held early last week with nine names on the ballot.

Elected for two years were: Arthur Bray, Rolland Leduc, Romain Bourdon.

For one year: Neil Bourgon, Gerald Leduc, Aime Loiselle.

Milk Committee Members At Toronto

Eight members of the Glengarry County Milk Committee were in Toronto last week attending the first provincial annual meeting of the Ontario Milk Producers Association.

Making the trip were President Gerard Massie; Vice-President, Arnold McRae, Lynus McPherson, Omer Beriault, Neil J. MacLeod, Wilfrid Lefebvre, George Marjerrison, Malcolm N. Grant. Fieldman Grant Cameron was also in attendance.

Maxville Council Passes By-Law To Enforce Clean-Up Neglected Property

Maxville Village Council held its inaugural meeting of a two-year term of office. All members were present and took the declaration of office before the clerk-treasurer, Mrs. Verna MacGregor.

Officials of the village were re-appointed and the following members of council appointed as committee chairmen: Streets and Drains—W. R. MacEwen; Building—Ben Villeneuve and W. R. MacEwen; Fire Department—Ben Villeneuve; Police Department—Hubert Quart; Community Arena—W. P. Coleman and Ben Villeneuve; Community Hall—W. P. Coleman; Welfare—Mrs. Verna MacGregor and Hugh Smith.

Council gave final passing to a by-law requiring all yards and vacant lots in the village to be cleared and cleaned, and buildings to be put in good condition to guard against fire or accident. In future, if an owner fails to comply with Council's request to improve a property, this by-law empowers Council to have the necessary changes made and to recover the expense incurred from the owner as taxes.

Reeve Hugh Smith was appointed to represent Maxville on the South Nation River Conservation Authority.

It was decided to order a number of picnic tables for spring delivery to the camping and picnic grounds being established by Council as a Centennial project. A letter from Mr. J. R. Patterson, Centennial Field Representative, was read requesting that a date be set for an official opening of the Centennial project. This was referred to the convener of the Park Committee, Ben Villeneuve, to consult with the Citizens' Centennial Committee.

Donations were approved to the Canadian Mental Health Association and St. John Ambulance (Ontario Council).

A resolution was passed changing the night of regular council meetings to the first Tuesday of each month, due to the fact that the first Monday falls on a holiday weekend for several months of the year.

16th WEEK WINNERS
in the
LIONS 300 CLUB
$20 EACH TO:
GILLES LEFEBVRE
PAULINE MENARD
G. G. AUBRY
ROGER BRAZEAU
SARTO LEGER
This ad sponsored by
BARBARA'S STORE

LEGION-AIRES

Greetings Comrades, and may 1967 be a happy and prosperous year for you and yours.

A busy weekend is in store for the Branch and we would ask you to keep the following dates in mind and to give us your support.

Friday, January 13th is installation of officers' night. The meeting will start at 8.30 p.m. with the Hawkesbury Branch as guests. A social evening, with luncheon, is planned. Please reserve this date as Legion Night you will have the opportunity of meeting our new president, Comrade James Hubbard, as well as the newly-elected slate of officers.

On Saturday, January 14th, the Zone Curling Bonspiel will take place here in Alexandria starting at 9.30 a.m. Please make it a point to drop in at the Curling Rink and extend the Glengarry type of hospitality to our visiting comrades.

An organization, like a chain, is only as strong as its weakest link, so let each and every one of us resolve not to be the weak link in the chain.

D. O. Collin, P.R.O.

ENTERTAINMENT AT THE
Atlantic Hotel
STATION — ALEXANDRIA
THIS WEEKEND
JOHNNIE MOORING
North American Fiddling Champion
FRIDAY NIGHT
SATURDAY
AFTERNOON and EVENING

Our New Telephone Number
525-2696
LEFEBVRE AUTO ELECTRIC
Authorized Factory Service Distributor
89 MAIN STREET TEL. 525-2696
ALEXANDRIA -:- ONTARIO

STEDMAN'S JANUARY
CLEARANCE
SALE
LADIES' SKI JACKETS Only 5.99 REG. 13.98
CHILDREN'S 1 PCE. SNOW SUITS Now 4.48 REG. 9.99
LADIES' DOUBLE KNIT SUITS and FALL DRESSES
1/2 PRICE
BOYS' 100% NYLON JACKETS Save at 4.44 REG. 7.77
MEN'S SKI NYLON JACKETS Look 9.44 REG. 17.98
SKATES REDUCED 1/2 PRICE
OPENED 9 A.M. to 9 P.M. DURING JAN., FEB., MARCH
STEDMANS
ALEXANDRIA

Lefebvre's Red & White
FOODORAMA
LOCHIEL STREET TEL. 525-3500 or 525-3501

Specially Selected LOIN OF PORK			Aylmer TOMATO CATSUP, 11 oz.	2 for	39c
Tenderloin Portion for Roasting	lb.	59c	Green Giant FANCY PEAS, 14 oz.	2 for	39c
You Save twice with Trim-Price LOIN PORK CHOPS	lb.	79c	Kellogg's CORN FLAKES, 12 oz.	2 for	59c
Swift Eversweet Brand RINDLESS BACON	lb.	79c	Lynn Valley Cream Standard CORN	19 oz.	16c
Swift Brookfield SKINLESS SAUSAGE	lb.	59c	Javex LIQUID BLEACH	64 oz.	44c
Swift Premium SKINLESS WIENERS	lb.	55c	Buy 1, Get 2 Free MIR LIQUID DETERGENT		79c
Swift Premium Mild Seasoned BOLOGNA (by the piece)	lb.	39c	Carnation EVAP. MILK, tall tins	5 for	79c
Sunkist ORANGES large size 113	doz.	69c	Kam LUNCHEON MEAT	12 oz.	49c
No. 1 CUCUMBERS	2 for	33c	Granulated SUGAR	10 lbs.	69c
No. 1 ONIONS	2 lbs.	29c	Gleem TOOTHPASTE, reg.	4 for	1.00
Fresh SPINACH	pkg.	23c	Head and Shoulders LOTION SHAMPOO, med		89c

THERE'S NO PARKING PROBLEM WHEN YOU SHOP RED & WHITE IN ALEXANDRIA

JANUARY SALE
CLEARANCE
— AT —
PROULX'S MEN'S WEAR
TEL. 525-2030 MILL SQUARE ALEXANDRIA
SHOP NOW FOR BIG SAVINGS

BOYS' TROUSERS 6 to 14 years AT 1/2 PRICE	BOYS' SPORT SHIRTS 8 to 16 years AT 1/2 PRICE
MEN'S WINTER JACKETS ..... 30% OFF	
MEN'S TOP COATS ..... 35% OFF	
MEN'S FELT HATS by Buckley ..... 30% OFF	
ALL NEW SWEATERS 30% OFF	SPORT SHIRTS 25% OFF
TIES reg. at 1.50 ONLY 95c	
SUITS BY TIP TOP and other name brands ..... 25% OFF	
LINE of WINTER PLAID and CHECK SHIRTS, to clear at 2 FOR THE PRICE OF ONE	
SLATER, RITCHIE and PEDWIN SHOES ..... 10% OFF	
TOOKE, VAN HEUSEN DRESS SHIRTS ..... 15% OFF	
CLEARANCE LINE OF CLUBMAN SHIRTS by TOOKE REG. 4.25 AT 1.95	DRESS GLOVES 20% OFF; SNOW BOOTS 25% OFF

Quality Goods at Bargain Prices
PROULX'S MEN'S WEAR
"YOU'LL FIND US ON THE SQUARE"

FOR BETTER BUYS IN
QUALITY FOOD
SHOP AT
LAUZON'S GROCETERIA
(FORMER LEMIRE'S SUPERMARKET)
STATION ALEXANDRIA TEL. 525-2987
WEEKEND SPECIALS JAN. 12, 13, 14

Heinz KETCHUP, jumbo size	20 oz.	39c	Golden Ripe BANANAS	2 lbs. for	29c
Surget MACARONI and/or SPAGHETTI, 2 lb. cello	2 for	69c	Meaty PORK HOCKS	3 lbs. for	1.00
Kraft Smooth PEANUT BUTTER	18 oz.	49c	SPARE RIBS	lb.	69c
Carriere Choice TOMATOES, 28 oz.	2 for	65c	La Belle Fermiere WIENERS, cello pak	lb.	55c
Tulip LUNCHEON MEAT	12 oz.	49c			
Vine Ripened TOMATOES	3 lbs. for	59c	PORK LIVER	2 lbs. for	75c

WE DELIVER ON ORDERS OF $3.00 AND OVER!

Menard Centre

Your Family Shopping Centre
J. Y. MENARD, Prop.
Tel. 525-2207 Kenyon St. Alexandria

Friday, The 13th Specials

We are not superstitious — so we really give you tremendous savings for this weekend.

LADIES'
NIGHTGOWNS
SALE 1.13
Ladies' nylon and acetate nighties with short sleeves. S, M, L.

MEN'S FLANNELETTE
SHIRTS
Reg. 1.99
SALE 1.13
Assorted colored plaids in S, M, L, XL.

WATER GLASSES
SALE ..... 2 for 13c
Good size drinking glasses at special prices.

GIRLS'
JUMPERS
3 - 6x
SALE 1.13
Corduroy, smartly styled jumpers in red, blue, green and brown.

- THE MONKEES -
More of the Monkees—the latest album in records including such hits as
"I'M NOT YOUR STEPPIN' STONE" and "I'M A BELIEVER"

MENARD FAIRWAY CENTRE
PLEASE DISREGARD AD ON PAGE 7

SMOKED **PICNIC HAMS** ..... lb. 49c
FROZEN **LAMB FRONTS** ..... lb. 33c
SWIFT'S PREMIUM S.P. **COTTAGE ROLLS** ..... lb. 79c
FRESH **BEEF LIVER** ..... lb. 39c
LACHINE RAPIDS NO. 4 **PEAS** ..... 20 oz. tins 6 for 1.00
KRAFT **CHEESE PIZZA MIX** ..... 15½ oz. pkg. 59c
FRENCH'S 1½ oz. pkg. **SPAGHETTI SAUCE MIX** ..... 4 for 1.00
SUNKIST **ORANGES** ..... size 138 3 doz. 1.00
CALIFORNIA **ICEBERG LETTUCE** ..... size 24 2 for 39c
CELLO **RADISHES** ..... 3 pkgs. 29c
EMPEROR **RED GRAPES** ..... 3 lbs. 49c

WEEKEND SPECIALS, JAN. 12, 13, 14
MELOCHE & SABOURIN
Tel. 525-1295 WE DELIVER Tel. 525-1295

JANUARY SALE
— AT —
VAILLANCOURT
Clothing and Shoe Store
On All Winter Merchandise
BIGGEST SALE EVER SEEN AT OUR STORE
You Will Save Up To 50%
R. VAILLANCOURT is OFFERING LADIES' and GIRLS' WINTER-COATS, DRESSES, JACKETS and CARCOATS, as low as 50% OFF.

LADIES' and MEN'S SWEATERS, CARDIGANS **30% OFF**
LADIES' and MEN'S SNOBOOTS At REDUCED PRICES **35% OFF**

Ladies Hats ..... At Clearing Prices
MEN'S and BOYS' OVERCOATS, SUITS and JACKETS REDUCED TO ..... 35% OFF
ALL WINTER MERCHANDISE IS REDUCED ALL THROUGH MONTH OF JAN.
R. VAILLANCOURT, PROP.
TEL. 525-2677 58 MAIN STREET ALEXANDRIA
THERE'S NO PARKING PROBLEM WHILE YOU SHOP

Women's Page

SOCIAL and PERSONAL

Andre Charlebois returned to Carleton University, Ottawa, after spending three weeks with his parents, Mr. and Mrs. Adrien Charlebois. Visiting during the holidays with Mr. and Mrs. Charlebois and Mr. and Mrs. James Graham and family were Mr. and Mrs. George Szepesy of Ottawa and Mr. and Mrs. Leo Coulas and family of Pointe Claire.

Douglas Robinson of Toronto University spent Christmas holidays with his mother, Mrs. Annie Robinson and brother, Stanley, of Glen Robertson. He spent New Year's weekend with Mr. and Mrs. Bill Jones and family at Pointe Claire, accompanied by his mother, before returning to Toronto.

Mr. and Mrs. Evariste Jeaurond, Mr. and Mrs. William Jeaurond and Mr. and Mrs. Ferdinand Jeaurond, all of Alexandria, motored to Sturgeon Falls to attend the wedding of Mr. and Mrs. Denis Lefebvre. Mr. Lefebvre is the son of Mrs. Jeanette Lefebvre and the late George Lefebvre of Alexandria. They also visited with Sister Denis Jeaurond of Notre Dame Convent.

Mrs. Patrick R. McDonald had with her over the weekend, her nephew, Cecil McDonald of Sudbury and her granddaughter, Miss Margaret Arkinson of Montreal.

Mr. and Mrs. Valentine McDonald, Munroe's Mills had Mr. and Mrs. Philip J. McDonald, Anne Marie and Peter also Arnold McDonald, all of London, Ont., during the Christmas and New Year holidays.

Ann McDonald has returned to Anbar School, St. Jerome, after spending three weeks holiday with Mr. and Mrs. Archie J. McDonald and family, Glen Roy. They also had Alex McPherson, Montreal, for New Year's weekend.

New Year's guests with Mr. and Mrs. Rod MacPhee and Archie were Mr. and Mrs. Robert Cameron, Andrew, Rodney and Ian of Ottawa and D. J. and Rod MacPhee of Montreal.

Mrs. Laura Gagnon has been in Hotel Dieu, Cornwall, since before Christmas with a fractured hip.

Holiday visitors with Mr. and Mrs. Maurice Montpetit were Mrs. Margaret Bromby of Montreal; Mr. and Mrs. Kenneth Bromby and children, Beaurepaire; Mrs. Wilfrid Gibeau, Alexandria; Mr. and Mrs. Gerard Montpetit and children, Pointe Gatineau; Mr. and Mrs. Denis Montpetit and children, Lafleche; Mr. and Mrs. Emile Brunet and family of Glen Robertson and Mr. and Mrs. Lucien Poirier, Alexandria.

New Year's visitors with Mrs. Nancy Malkin and family, Cedarcraig Farm, were Mr. and Mrs. Gordon Fraser and son, Cameron of Arnprior.

Ronald Lobb, teacher at Ansonville, Ont., spent the holiday season with his parents, Mr. and Mrs. Alfred Lobb, Lochiel Street. New Year's day they had Mr. and Mrs. Adelbert Bedard and daughters, Jacqueline and Valerie of St. Catharines, Ont.

Miles S. Campeau, Apple Hill, was in Sudbury last week attending the funeral of his aunt, Mrs. John J. Sharpe.

Mrs. Dora Brabant spent New Year's week with her daughter, Mrs. Peter Campbell, Mr. Campbell and children at Repentigny. She was accompanied by her granddaughter, Carol who had spent Christmas holidays with her.

Mrs. Charles Guindon and son, Jeffrey flew to Hallandale, Florida, after spending a week's holiday with her parents, Mr. and Mrs. Alex Quesnel.

Dr. D. J. Dolan spent Christmas with his daughter, Mrs. Ed Goski, Flt. Lt. Goski and family at Chicoutimi, Que. He visited over New Year's with Mr. and Mrs. John Dolan and family and Mr. and Mrs. James Dolan and children, Ottawa.

Garry THE BEST IN SCREEN ENTERTAINMENT

TEL. 525-1037
— CINEMASCOPE —
WED., THURS., FRI., SAT.
Jan. 11, 12, 13, 14
"Our Man Flint"
ADULT ENTERTAINMENT
— ALSO —
"Young Guns of Texas"
James Mitchum, Alana Ladd

SUNDAY and MONDAY
Jan. 15, 16
"Duel At Diablo"
— ALSO —
"The Magic Sword"

TUES. and WED.
Jan. 17, 18
"Dracula"
— ALSO —
"The Plague of the Zombies"
Both Adult Entertainment

THURS., FRI., SAT.
Jan. 19, 20, 21
"Stagecoach"
— ALSO —
"Misty"
ADULT ENTEITAINMENT

Couple Wed At Sturgeon Falls

LEFEBVRE—MAYER

The marriage of Pierrette Mayer, daughter of Mr. and Mrs. Rheal Mayer, Sturgeon Falls, Ont., and Denis Lefebvre, son of Mrs. Jeannette Lefebvre and the late George Lefebvre, Alexandria was solemnized at Sacred Heart Church, Sturgeon Falls, on January 2nd, 1967. Msgr. Vaillancourt officiated.

Given in marriage by her father, the bride wore a floor-length gown of white velvet styled with empire waistline and three-quarter length lace sleeves. The shoulder-length veil was held in place by a diadem of flowers and roses and she carried a nosegay of pink roses.

Immediately following the wedding a reception was held at the King Edward Hotel, Sturgeon Falls and later the bridal couple left for a trip to Toronto and Detroit.

For travelling the bride chose a brown and lime wool knitted suit with brown accessories and a beige suede top coat with mink collar. They will reside at Sturgeon Salls.

Attending the wedding from Alexandria were Mrs. George Lefebvre, Luc and Michel Lefebvre, Mr. and Mrs. Rheal Lefebvre, Mr. and Mrs. Richard Lefebvre, Miss Germaine Lalonde, Aphonse Lalonde, Mr. and Mrs. Rolland Cholette, Mr. and Mrs. Albert Maheu, Mr. and Mrs. Evariste Jeaurond, Mr. and Mrs. William Jeaurond and Mr. and Mrs. Ferdinand Jeaurond.

To Make Home In Virginia

PUCAN—ROSALES

St. Finnan's Cathedral, Alexandria, was the scene of the wedding of Miss Remedios Rosales, Alexandria and Mr. Romulo Pucan of Norfolk, Virginia, on December 22nd, 1966, at five o'clock in the afternoon. Msgr. D. A. Kerr officiated.

The bride is the daughter of Mr. and Mrs. S. R. Rosales of the Philippines and the groom is the son of Mr. and Mrs. N. Pucan, also of the Philippines.

Given in marriage by Mr. J. P. Gallant of Alexandria, the bride chose a cocktail-length, A-line dress of white terylene crepe trimmed with sequins. Her headdress was a matching white petal hat and she carried a prayer book.

Miss Gloria Venegas was bridesmaid and Pepito Carbon was best man. Both emigrated from the Philippines and are now employed in Alexandria.

Following the ceremony a reception was held at the bride's apartment on Bishop Street when a native luncheon was served to some 30 guests.

The bride is a graduate of the University of Santo Tomas, Manila where she received her bachelor of science degree in chemical engineering. The groom has a BSc from Feati University, Manila and is a member of the U.S. Navy, based at Norfolk, Virgina. Mrs. Pucan who is lab. technician at the Square C Textile Company, emigrated to Canada from Batangas in the Philippines eight months ago and will join her husband in Norfolk, Virginia in March.

Mrs. R. H. Cowan has returned home from Kitchener, Ont., where she spent the past two weeks with Mr. and Mrs. Carl Henniger and family.

Alan Routhier returned to Vancouver on Wednesday after spending the holiday season with Mr. and Mrs. John Routhier and family, 4th Kenyon. They had as guests on Tuesday, Mrs. Bernard Gillis of Buchanan, NY and Mrs. Ivan Grant, Cornwall.

Engagements

PROULX—LAJOIE

Mr. and Mrs. John Proulx, Alexandria are pleased to announce the engagement of their daughter, Lorraine to Raymond Lajoie, son of Mrs. Doreen Lajoie and the late Leo Lajoie of Alexandria.

The Swinger ... rati...
POLAROID LAND CA... od w...
Model 20 ... th bi...
$24.95
POLAROID AUTOM...
104 LAND CAM...
$69.95
Your pictures in one... Re...
★
Wilfred McLeister
Stationery — Shoppers' Needs
ALEXANDRIA, ONT.
TEL. 525-1232

PAUL'S FLORIST & GIFT SHOP
PHONE 525-3852
ALEXANDRIA
DELIGHTFUL DESIGNING
DEPENDABLE DELIVERIES
FRESH FLOWERS
FTD

FOR
Top Quality Meat
— SHOP AT —
LEVAC'S
MEATS and GROCERIES
Catherine St. — East of the Post Office
WEEKEND SPECIALS, JAN. 12, 13, 14

WHITE SWAN TOILET TISSUE ..... 8 rolls 1.00
HABITANT PEA SOUP, 28 oz. ..... 3 for 69c
HABITANT VEGETABLE SOUP, 28 oz. ..... 3 for 69c
AYLMER TOMATO SOUP, 10 oz. ..... 6 for 69c
Mac APPLES ..... 5 lbs. 59c
CARROTS ..... 2 lbs. 15c

— MEAT —

FRESH PORK SHOULDER ..... lb. 49c
FRESH PORK BUTT ROAST ..... lb. 55c
PRIME RIB ROAST BEEF ..... lb. 79c
ROSE MARIE BACON ..... lb. 75c
SWIFT PREMIUM WIENERS ..... lb. 55c
BOLOGNA ..... lb. 39c

TEL 525-3797 WE DELIVER TEL. 525-3797

Barbara's January
CLEARANCE SALE
STILL GOING ON
Here is the sale that you have all been waiting for. We are loaded with lots of bargains for the shopper who wants more for his dollar.

SHOES FOR THE ENTIRE FAMILY

- LADIES' SHOES Cuban and high heels. Reg. to 12.95 ..... 4.98
- LADIES' SNOBOOTS Regular to 10.95 ..... Now 5.98
- LADIES' SHOES One group Flats, Stacks and Heels. Broken sizes. Reg. up to 10.95 ..... 2.98
- Men's Snoboots Reg. 10.95. Now 6.98

One Rack of Ladies' Dresses Regular up to 19.98 ..... Now 4.98
LADIES' COATS Reg. to 49.50. Only 15 left at 15.00

A GROUP OF LADIES' BLOUSES Reg. up to 5.95 . NOW 1.00

A group of Slacks and Skirts Assorted sizes 1.99
GLOVES for the family ..... 50c to 1.00

BARBARA'S STORE
"STYLE CENTRE OF GLENGARRY"
Phone 525-1554 Main Street Alexandria

News from Here and There

DUNVEGAN

Cong[illegible]ulations to Mrs. D. W. MacLe[illegible]who this week celebrates her 94[illegible]thday.

Visitors with Mr. and Mrs. John D. MacLeod during the holidays included John C. MacLeod, Gananoque; Mr. and Mrs. James D. MacLeod, Mr. and Mrs. R. Armstrong and family, Ottawa.

Miss Dolly MacPhee, Montreal, spent New Year's with her aunt, Miss Sara MacPhee.

Mr. and Mrs. John S. Loewen, John, Marianne and Barbara were in Pembroke on New Year's day.

Miss Edith Ferguson, Toronto, spent New Year's with Miss Christena Ferguson and Mrs. D. D. MacLeod.

Miss Gwen Campbell, Ottawa, and Mrs. R. D. Dewar, Alexandria, were weekend visitors with Mr. and Mrs. J. W. Campbell and Robert.

Forbes MacKinnon and his daughter, Mrs. Duncan MacDonald, spent a few days with relatives in Toronto.

What might have proved to be a disastrous fire on Thursday afternoon, at the home of Norman P. MacLeod, was averted by a quick response from neighbors and the Maxville fire brigade. The blaze started from a chimney fire which caught in the wall back of the chimney.

WI MET

Mrs. N. M. MacLeod (Glen) and Mrs. Tenger were hostesses at the December meeting, held at the home of Mrs. Lloyd MacLeod.

The roll call was answered by the giving of a gift for the pantry of Glengarry Memorial Hospital.

Recipes for our Centennial Cookbook are to be sent to the secretary, Mrs. Loewen, before January 12th.

A Christmas program was presented by the members.

The January meeting will be held at the home of Mrs. C. Hewston, when the topic will be "Public Relations".

—o—

STEWART'S GLEN

A happy and prosperous New Year to the editor, staff and readers of the Glengarry News.

Mr. and Mrs. Jim Blanche and son Perry of Montreal, spent the weekend at their home here.

Mr. and Mrs. Willie Clark visited with Mr. and Mrs. Donald R. Campbell on Tuesday evening.

Mrs. Dan MacRae and Eileen MacRae spent Tuesday in Cornwall and visited with Mrs. Joan Clark at Glen-Stor-Dun Lodge.

Miss Elma Kennedy of Ottawa, visited on Sunday with Mr. and Mrs. J. W. Kennedy. She was accompanied back by MacRae Kennedy who has been spending the last two weeks with his parents.

Miss Eileen MacRae returned to Ottawa on Sunday after spending several days' holidays at her home here.

Norman M. MacLeod spent several days in Glengarry Memorial Hospital due to a bad cold.

—o—

ST. ELMO

(Intended for last issue)

Mr. and Mrs. John Kavan, Western Springs, Illinois, spent the Christmas holiday with her parents, Mr. and Mrs. R. L. I. Fjarlie and family.

Mr. and Mrs. John MacLean and family, Ottawa spent Monday with Mr. and Mrs. Eddie Hunter and Ted. Margaret Hunter, Toronto and Jack Hunter, Chesterville, also spent their Christmas holidays at home.

Mr. and Mrs. Earl Munro, Apple Hill, and Mr. and Mrs. Kenzie MacLeod and family, Whitby, were recent guests of Mr. and Mrs. D. J. MacLeod.

Mr. and Mrs. Eddie Hunter visited Mr. and Mrs. Donald MacKillican and family Pointe Claire, on Tuesday and visited relatives in Ottawa on Wednesday.

Mr. and Mrs. Garnet Upton and Helen of Alexandria and Mrs. L. J. McNaughton, Maxville, were Christmas day guests of Mrs. A. G. MacGregor and Mr. and Mrs. D. H. MacGregor and family.

Mr. and Mrs. Boyd Wilson and Ken Wilson, Orillia, Bob Wilson, Joan MacGregor, Ottawa and Betty MacGregor, Cornwall, were New Year's guests of Mr. and Mrs. J. C. MacGregor and Douglas. Miss Brenda Bott, Ottawa and Miss Sherrill Frary, Massena, NY, and Betty MacGregor, Cornwall, spent Christmas eve with the MacGregors.

BRODIE

(Intended for last issue)

Happy New Year to the editor and staff of the Glengarry News and its many readers.

Those home over New Year's weekend were Miss Kathleen McMeekin, Miss Etta McMeekin, Miss Jennie Jamieson, Ottawa, Hugh McDougall, Montreal.

Mr. and Mrs. Ernie Wiggins, Cobourg, Richard Fraser, Kapuskasing, spent Christmas with Mr. and Mrs. Lloyd MacMillan and family.

Several of the girls attended the 4-H club meeting at the home of Mrs. Angus MacMillan on Wednesday afternoon.

Miss Lorraine MacDougall, Hawkesbury, spent a few days with Mr. and Mrs. Thomas MacDougall, Barbara and Kenneth.

Those who spent Christmas away were Mrs. James Hay, Miss Ruby Hay, Mansel Hay with Mr. and Mrs. Kenneth Scharfe at Ramsayville; Mrs. Jack Greer, who visited friends in Montreal.

The East Hawkesbury UCW met recently at the home of Mrs. Louis Fraser with a good attendance.

—o—

LAGGAN

Mr. and Mrs. Fergus McRae enjoyed Christmas with Mrs. Clifford Campbell and sons, Dalkeith, on Saturday and on Sunday had Christmas dinner with Mr. and Mrs. John McRae. They had as their guests for New Year's day Mr. and Mrs. Dan McRae, Mr. and Mrs. W. R. MacLeod, Mrs. Clifford Campbell, Allan and Fergus Campbell, Grace Cooper and Marjory Fraser.

Mrs. Morlin Campbell and Carl, Mrs. Neil F. MacCrimmon visited

(Continued on Page 7)

[illegible]serve the date now

FOR YOUR WEDDING

PHOTOS and ALBUMS

FOR SPRING NUPTIALS

also

LOWEST PRICES AVAILABLE on High Quality WEDDING INVITATIONS, CARDS, etc.

Robert Of Alexandria

Bring us your Holiday Films
Fast and Efficient Service

"FOR PHOTOS AT THEIR BEST"

Tel. 525-3831 Alexandria

GLENGARRY

FRUIT and VEGETABLES

REAL GAUTHIER, Prop.

TEL. 525-2685

FLORIDA ORANGES, 252's	4 doz. 99c
TANGERINES, 210's	4 doz. 99c
BANANAS, nice and yellow	lb. 12c
CELERY, 36's	2 bchs. for 39c
VINE RIPE TOMATOES	3 lbs. 49c
ICE CREAM	4 bricks for 1.00
BULK COOKIES	4 lbs. for 1.00
SNOW APPLES	bus. 1.99

All kinds of Fresh Fruit and Vegetables at the Lowest Price on Market

IMPORTANT NEW DEVELOPMENT FROM CO-OPERATIVE RESEARCH:

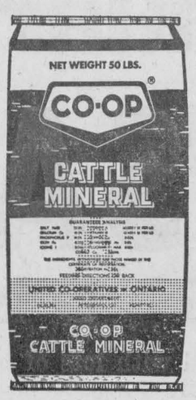

New CO-OP* Cattle Mineral A fights phosphorus deficiency in milking cows.

A shortage of phosphorus reduces milk production. Too much Calcium in relation to the Phosphorus has the same effect. That is why Co-operative Research has developed new CO-OP Cattle Mineral A. This formula contains Calcium and Phosphorus in *equal proportions* . . . the same ratio found in *milk itself* . . . to assure you of maximum *milk production*. CO-OP Cattle Mineral A also contains salt, iron, iodine and important trace elements, plus vitamins A and D. Discuss the advantages of CO-OP Cattle Mineral A with your Co-operative feed specialist now.

CO-OP®

UNITED CO-OPERATIVES OF ONTARIO
ALEXANDRIA BRANCH
Tel. Alexandria 525-2523

*Registered Trade Mark

J. J. DUBUC

BA, OD

Doctor of Optometry

EYE EXAMINATIONS

Wednesdays 9 a.m. to 6 p.m.
21 Main St. Alexandria

(Above McLeister's Book Store)
For appointment phone any day except Saturday and Sunday between 9 and 5
Alexandria 525-2753
Cornwall WE 2-6634

4-tf

TOWNSHIP OF CHARLOTTENBURGH
GLENGARRY COUNTY

Tenders for 5 Ton Truck

Sealed tenders plainly marked on the envelope as to contents will be received by the undersigned up to 8 p.m. on

Thursday, 19th January 1967

for the supply of
One 5 ton truck, F.O.B. Williamstown, Ontario
Tenders should be on:

(a) A straight cash basis
(b) On the basis of accepting one 1948 F.W.D. dump body truck as a trade-in.

Specifications and tender forms may be obtained at the Township Offices in Williamstown, Ontario; tenders must be submitted on Township tender forms.

The lowest or any tender not necessarily accepted.

Williamstown, Ont. 20th December 1966.
WILFRED McDONALD, Road Superintendent.

1-2c

NOTICE

Pursuant to By-law No. 3381, the January Session of the Council of the Municipal Corporation of the United Counties of Stormont, Dundas and Glengarry, will be held in the Council Chambers, County Buildings, Cornwall, on Monday, the 16th day of January, A.D., 1967, at 2 o'clock p.m.

County Buildings, Cornwall, Ontario.

L. C. KENNEDY, Counties' Clerk-Treasurer

1-2c

20th ANNIVERSARY

L.G.S. FOOD MARKET

57 KENYON STREET WEST
ALEXANDRIA, ONT.

TEL. 525-1937 WE DELIVER

We Reserve the right to limit quantities

WEEKEND SPECIALS, JAN. 12, 13, 14

KRAFT CHEESE SLICES, 8 oz.	2 for 69c
AYLMER TOMATO CATSUP, 11 oz.	2 for 39c
AYLMER TOMATO SOUP, 10 oz.	4 for 45c
AYLMER CHOICE TOMATOES, 20 oz.	2 for 55c
AYLMER FANCY CUT WAX BEANS, 20 oz.	2 for 39c
AYLMER CHOICE FRUIT COCKTAIL, 15 oz.	2 for 55c
AYLMER CHOICE BARTLETT PEARS 20 oz.	2 for 59c
KRAFT CHEEZ WHIZ	32 oz. jar 1.29
CHRISTIE SODA BIS., plain or salted	16 oz. 35c
SOFT RITE TOILET TISSUE	6 for 79c
With $5 order, CANADA No. 1 POTATOES	50 lbs. 1.05

CHICKEN FRYERS, 3 to 4 lbs.	lb. 39c
CHICKEN LEGS	lb. 53c
CHICKEN BREASTS	lb. 55c
CHICKEN WINGS	lb. 29c

NEW FRIDAY NIGHT STORE HOURS

— IN —

Most Alexandria Stores

DURING

January, February & March

MOST OF OUR STORES WILL BE OPEN ON

Fridays from 9 a.m. to 9 p.m.

RATHER THAN THE USUAL 10 P.M. CLOSING

REGULAR STORE HOURS WILL PREVAIL ON OTHER DAYS OF THE WEEK

This ad is inserted by the

Retail Merchants Section Of Alexandria Board Of Trade

in the interests of better relations with the shopping public of town and area

GHISLAIN E. SEGUIN & ASSOCIATES LTD.
Consulting Engineers
Sewers, Waterworks, Roads, Sidewalks, Bridges, Culverts, Drainage, Sewage Disposal, Structures, Mechanical, Electrical, Special Studies, Reports, etc.
207 WILLIAM STREET HAWESBURY, ONT.
TEL. OFFICE 632-7061 RESIDENCE 632-7170
22-tf

HOME IMPROVEMENT BEGINS WITH **BUILDING SUPPLIES AND LUMBER**
FOR ALL YOUR BUILDING NEEDS
GET THE JUMP ON JACK FROST...
ORDER YOUR FUEL NOW
Lancaster Lumber and Fuel
FUEL OIL
TEL. 347-3486 LANCASTER

NEW! SUPER-POWERED
PIONEER 11-20
...the lightweight chain saw...built for 'fast action'!
Here, from Pioneer, is the peak in chain saw performance. The new Pioneer 11-20 lightweight chain saw has greater horsepower for faster cutting. ***It's super powered.*** And the new 11-20 has a completely new muffling system. Designed to split the engine noise and then muffle it, this new silencer makes the Pioneer 11-20 a pleasure to use.
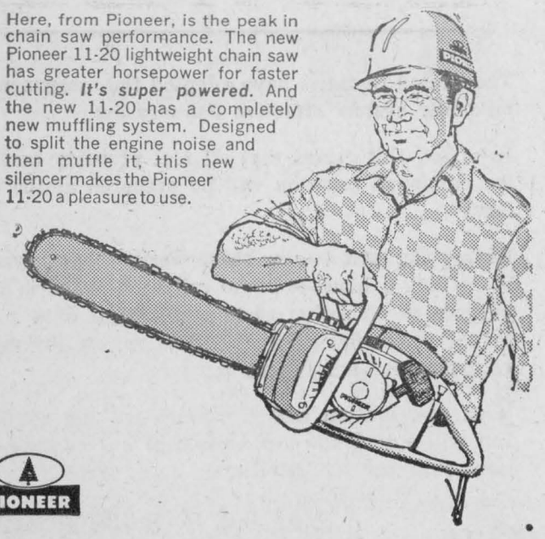
PIONEER
Ernie's Repair Shop
MAXVILLE, ONT. TEL. 527-2976

SPORTS in the GLENS



by ANGUS H. McDONELL

A lengthy and at times illustrious hockey regime has been brought to a close in Alexandria. The au revoir to 1966 was also the end of a sport era; make no mistake about that.

We are not writing this stint in a mood of acrimony. We dip our pen in the ink of regret knowing full well that time and changes in the hockey setup have partly contributed to the present circumstances.

It is almost the middle of January and as we write the only identification of Ourtown's open air rink are a few poles standing in the frozen ground, partly adorned with lighting equipment, and windswept by snow looking as lifeless as Daytona Beach palm trees stripped of their foliage by a savage sand storm.

This writer can be listed among the thinning old guard able to recall local hockey history for 50 years and we have lieutenants who can fill the gap for us to the turn of the century. So as we celebrate Centennial year, a parochial, negative approach to hockey appears to have enveloped Ourtown in contrast to past eras.

Alexandria in the early 1900s was a pioneer town known across Canada for the manufacture of sleighs and carriages (Munro & McIntosh) while Schell's craftsmen fitted the interior of many a post office in every province. Alexandria kept in step by being a pioneer hockey town, too. Teams were spearheaded by the Laurins who were also expert tradesmen in the printing field.

Before World War One in the years of 1913-14-15, Ourtown's hockey club aided by the Tommy Lowreys, "Tav" Larocques and Joe Mattes were a powerhouse to contend with in any section of the Ottawa Valley.

Following the battles in France, hockey in the early Golden Twenties was reorganized by such local sportsmen as Archie Danis, Dave Lalonde and Gerry Gagnier. Then the Lauzons (remember Black Cat-Anthony and his Sheiks)? J. J. MacDonald and Louis Shepherd were among those keeping the fires of hockey enthusiasm burning into the Hungry Thirties as the locale of the open air rink shifted around from the Alexander Hall to KC grounds and where Jean-Paul Touchette's home is today. (There was always ice at this location as the surface was considerably below sea-level).

Then came the greatest break of all when Alex DaPrato with a yen to return to his hometown and faith in his birthplace built Glengarry Gardens. Even the subsequent disastrous fire did not stop progress.

TV began to hamper the attendance at urban hockey that had been the chief winter entertainment for generations. But this was not a total loss as the minors came into their own. Here again Alexandria was in the pioneer era; with such leaders as the Father Gauthiers, Adelard Sauves and John Grants.

There were no major tournaments in those days to help bring out and develop the potential stars. However, even with financial assistance that was only one step ahead of complete poverty, in comparison to present standards, the Ralph MacSweyns and Willie Terrys were sent knocking on the door of NHL camps and the major as well as minor district tournament's success needs no review here.

This is 1967 Canada's year of history. Alexandria is by far a greater town now than in the days of the Buggy from Glengarry and Schell's Mill. What de we find? Not even a rink on the "pond" (Alexandria lake). What has become of the ambition of today's youth in this respect? During the heydays of the Alexander Hall open air rink there were always two rinks on the pond. One near Schell's Mill, the other off the point at Garry Fen.

Two of Alexandria's great hockey players, the late Dan Laperle and Plouffe Taillefer, were developed on pond ice. Where do you think the Charlebois, Brunets, Lauzons, McDonalds (Millbank and the Angus Katies) Mavilles and Sniders, to mention a few, played their first hockey? On the "pond".

The only semblance we saw during the past holiday of real old time hockey ambition was a goalie net smartly framed of aluminum and it was on the road (Dominion Street) between Andy McNulty's home (Edgar Irvines) and Adelard Sauve's Dr. D. D.'s residence) where, likely a tennis ball for a puck, Andy McNulty Jr. was practising his net manoeuvers. More power to this budding athlete in a day when our youth are not only spoiled but ruined in respect to trying to help themselves.

To say that the present hockey set-up must be discouraging and a headache to the local minor association would be the understatement of this or any other year. This group richly deserve plaudits for trying to make the best of what must be the worst situation in Canada, hockey wise, of any town boasting a population of 2,500 and bursting at the seams economically, with an artificial ice arena that is occupied by milk products.

What of the future? We share the outspoken opinion of many that there is a lack of reality and desire to take a long hard look at the future and maintain the achievements of the past. For instance, take young Michel Boisvenue as an example. Here is a boy who showed potential as a sprite. He starred in Lake Placid tournaments. He was one of the outstanding defencemen in the Paul Sauve Arena play last year. Michel may not be a brilliant student and may fail to earn a scholarship; however, neither did Ralph MacSweyn nor Willie Terry, but both are earning substantial pay envelopes in hockey right now and they have not reached their peak. There are other Michel Boisvenues, too. A sad state prevails when we fail to provide the proper facilities and draft a program of continuity whereby a boy moves up from sprites to junior "B", not left by the town fathers knee deep in a snow bank.

Someday we trust the sun will break through the bleak clouds that now cast a shadow of gloom over the local sport stage and curtain that is lettered—"The end of a hockey era".

WE REPAIR
Watches
and
Electric Shavers
☆ ☆ ☆
BRUNO PIGEON
JEWELRY and SMOKE SHOP
Complete Line for Smokers
13 Main Street Alexandria

News from Here and There . . .

(Continued from Page 6)

in Maxville on Tuesday.

Malcolm N. Grant and Neil J. MacLeod were among the delegation to attend the first Provincial annual meeting of Ontario Milk Producers in Toronto last week.

Mr. and Mrs. Murray McMaster, Tracey and Lana who visited relatives for the past ten days left for McBride, BC, on Monday.

DALKEITH

Parts of this area have been neglected somehow by the Bell Telephone and Hydro. It makes it very inconvenient for some folk.

Mr. and Mrs. Norman Stewart of Ville St. Pierre called on Mr. and Mrs. J. D. MacLeod on Thursday afternoon of last week.

Mr. and Mrs. D. J. MacLeod had all their family as dinner guests on Sunday, namely Mr. and Mrs. Cliff Rae of Montreal, the MacLennans of Glen Sandfield, MacQueens of Dunvegan and Mr. and Mrs. Carman Howes.

Dougal MacLeod and Helen MacMillan, spent the weekend in Toronto with Mr. and Mrs. Ewen MacPhee.

A. D. MacLeod returned to Guelph Agricultural College after the holiday season at home.

Guy Duval returned home last week from Smith Clinic. He fractured a leg two weeks ago when unloading pulp from a truck.

Mrs. Marie Meloche, who will be 98 next month, spent a few days in Montreal at Christmas with her sons and grandchildren.

MOOSE CREEK

Mr. and Mrs. Keith Grant spent their Christmas vacation visiting with his sister, Mrs. Donald Marks, Mr. Marks and family in Caracas, Venezuela.

Mrs. Percy D. Fraser and family of Cornwall, spent the Christmas weekend with Mrs. Fraser's father, Hugh McMillan and his family.

Mr. and Mrs. Lynden Campbell and daughter, Heather Campbell, visited on Friday with Mr. and Mrs. Ramsay Baker and family at Shawville, Que. Miss Heather Campbell remained to spend a few days with the Misses Barbara and Margaret Baker and returned home on Tuesday.

Mr. and Mrs. Alex McLeod and family visited with Mr. and Mrs. Stanley McKay and family of Tolmie's Corner on Christmas day.

Mr. and Mrs. William MacCuaig and daughter, Lori-Ann of Massena, spent Christmas weekend with his parents, Mr. and Mrs. Kenzie MacCuaig.

Mr. and Mrs. Earl MacNeil and family visited on Christmas day with Mr. and Mrs. Hugh MacDougall and family of Finch.

Burns McLean left on Sunday to join the Forest Rangers at Dorset, Ontario. We wish him every success in his new endeavor.

James MacNeil of Queen's University, Kingston spent his vacation with his parents, Mr. and Mrs. Earl MacNeil and family.

Miss Bertha Beauchamp is spending sometime with her sister, Mrs. Sylvio Villeneuve and family of Apple Hill.

Mrs. Ella Gough returned home on Monday after spending two weeks visiting with her son, Wendall Gough, Mrs. Gough and family at St. Bruno, Que.

Mr. and Mrs. Gerard Lalonde and family of. Montreal, Mr. and Mrs. Raymond Lalonde and family of Granby, Que., and Mr. and Mrs. Carriere and family of Papineauville, Que., spent Christmas week with Mrs. George F. Lalonde.

Mr. and Mrs. John Boisvenue of Lachute, Que., Miss Carole Boisvenue and Pierre Bouthillier of Ottawa, spent the weekend with Mr. and Mrs. Jeovanie Boisvenue.

Benson Robillard of Montreal, spent the Christmas weekend with his parents, Mr. and Mrs. Leonard Robillard.

How to relieve BACKACHE
Use Dodd's Kidney Pills for prompt relief from the systemic condition causing the backache. Soon you feel better—rest better. Depend on Dodd's.

NOTICE

TOWNSHIP OF KENYON

Vehicles of any kind, also logs, wood or any other material is prohibited from being parked or piled on the township roads so as to obstruct the removal of snow on said roads.

Snow removal from private laneways is not to be pushed on road allowance.

Any damages resulting from same will be the responsibility of the owners of such obstruction.

BY ORDER OF
COUNCIL BOARD
STEPHEN O'CONNOR, Clerk-Treasurer
2-2c

REGISTRATION

FOR

Retarded Children

The Alexandria School for Retarded Children will open February 1st.

Parents of retarded children are asked to bring the child for an interview to the Health Unit office, Saturday, Jan. 14th, between the hours of 10 a.m. and 4 p.m.

Children between the ages of 5 and 18 are eligible to attend.
Any parent not able to attend that day should phone between these hours and make a later appointment.

TEACHERS WANTED

Interviews of potential teachers for the school should be arranged with Jean Paul Touchette, 525-2417 or C. Campbell Fraser. Bilingual teachers preferred. Anyone interested should apply.

Retarded Children's Education Authority
JEAN PAUL TOUCHETTE, Chairman

Here to stay! and here to serve you!


new LABOUR SAVING CO-OP **BULK FEED SERVICE**
Bulk Feeding . . . the modern method of providing feed for livestock and poultry . . . is making savings for more and more farmers throughout Ontario. Your local Co-op is now prepared to serve your requirements for high-quality, daily-fresh bulk feed. So . . . it will pay you to get in touch with your local Co-Op . . . and learn how you can benefit from this latest Co-Op service to Ontario Farmers.
Don't forget . . . only Co-Op offers localized . . . personalized bulk feed service. It's well worth investigating. And . . . if you are not a member of your local Co-Op . . . that's well worth investigating, too.
FREE *Ask for our informative booklet "Bulk Feed Handling on Farms".*
UNITED CO-OPERATIVES ALEXANDRIA BRANCH—TEL. 525-2523

Menard Centre
ALEXANDRIA TEL. 525-2207
JANUARY CLEARANCE SALE

FLANNELETTE SHIRTS
Size 3 - 6x
SALE 77c
Long sleeves, assorted checks and colors.

HATS! HATS!
Reg. to 9.99
SALE ..... 1.88 up
Beautiful felts, brocades, real furs, in superb colors.

LADIES' and GIRLS' SKATES
SALE 3.88 and 5.88
Figure-skating white skates. Broken sizes from children's 11 to ladies' 10.

MEN'S JACKETS
S, M, L, XL
SALE ..... 6.88 up
Buy them now at big savings!

LADIES' SLIMS
7 - 14
SALE 1.88
Reg. 4.99 line of corduroy slacks in gold, blue, brown.

LADIES' DRESSES
Reg. to 19.99
SALE 3.00 to 9.88
Half price and even less on all our fall dresses. Size 5 to 24½.

SNOW BOOTS
LADIES' ..... 5.33 up
MEN'S ..... 6.88 up
Our entire stock of Snow Boots have been drastically reduced.

GIRLS' COATS
SALE ..... 6.88 up
Long dressy Coats, fur trimmed, some fur lined. Sizes 4 - 14x.

GIRLS' SWEATERS
Size 7 - 14x
SALE 2.33
Cardigans and Pullovers in assorted colors and styles. Reg. 5.99.

CHILDREN'S JACKETS
Size 4 - 6x
SALE ..... 3.66 up
Quilted "Schuss" Nylon with Rayon or Pile lining.

LADIES' COATS
Reg. to 64.95
Sale 16.88 to 39.88
Fur trimmed or plain. Sizes 5 - 24½.

LADIES' BLOUSES
Reg. 5.99
SALE ..... 1.88 up
Many styles and colors to choose from.


FOR YOUR PROTECTION ALL OUR MEAT IS GOVERNMENT INSPECTED
LALONDE'S FOOD MARKET
TEL. 525-2103 MAIN STREET ALEXANDRIA
SPECIAL ATTENTION TO PHONE ORDERS AND DELIVERIES
FRESH **Shoulder of Pork** 5 to 6 lbs. lb. **49c**
ROSE MARIE BACON ..... 1 lb. pack 69c
BLUE BRAND BEEF
BLADE or CHUCK ROAST ..... lb. 59c
RUMP ROAST ..... lb. 79c
FANCY McINTOSH APPLES ..... 5 lbs. 59c
SUNKIST ORANGES, No. 138 ..... 2 doz. 99c
CALIFORNIA LETTUCE, No. 24 ..... 2 heads 39c
CALIFORNIA FIELD TOMATOES ..... lb. 19c

1—Coming Events

Glengarry Golf & Country Club Mid-Winter Dance in the Alexander Hall, Alexandria on Saturday, February 18th. Bermuda Draw will be held. Everyone welcome. 1-tf

A party in honor of the approach-marriage of Ann Gouthro and Donald Joseph MacPhee will be held in the Legion Club rooms on Saturday, January 14th. Everybody welcome. 1-2c

Grand opening dance of Clan '66 presenting The Rising Generations on January 14th at Aldy's Restaurant, East on Highway No. 2, Lancaster. From 8 p.m. to 12 midnight. Admission $1.00 stag, $1.50 drag. For information call 349-2069 or 347-2043 after 6 p.m. 2-1c

You are cordially invited to a wedding reception in honor of Mr. and Mrs. Gordon Kelly (nee Myra Quinn) of Fournier on Friday, Jan. 20, at the Maxville Community Centre. Glen Orchestra. Everyone welcome. 2-1p

Bingo at the Legion Hall, Tuesday, January 24th. Jackpot $55. Everyone welcome. 2-1c

Dancing classes starting Monday evening, January 23rd in Maxville Community Hall, reviving dances of yesteryear such as Patronella, Gay Gordons, Eightsome Reel, Waltz and Country Dances. All interested are invited to attend. 2-2c

Glengarry Highlanders Pipe Band Annual Burns' concert in the Maxville Community Hall, Friday, January 27th, featuring Andrew Murdison (old Sandy) in song and story. Watch for further advertising. Band practise Saturday night. 2-1c

COMING EVENTS
AT THE
GREEN VALLEY PAVILION

Dance Saturday, January 14th at the Green Valley Pavilion. Good Orchestra. Fun for all.

For your future Wedding Receptions, Banquets or any special events, consult Green Valley Pavilion for prices and accommodation at any time. Tel. 525-1079. 1-1c

Dance to music by The Champlains at the Green Valley Pavilion, Saturday, January 14th. Free transportation for the girls from the Alexandria Bar-B-Q at 8.30 p.m. to the Pavilion. 2-1p

Special dance at the Green Valley Pavilion Friday, January 20th. Music by The Champlains and a good time for all. Free transportation for the girls from the Alexandria Bar-B-Q at 8.30 p.m. 2-2p

Centennial Ball sponsored by the Alexandria Circle, Daughters of Isabella, Saturday, January 21st at the Green Valley Pavilion. Dancing to Pierre Vaillancourt Orchestra. Buffet supper at midnight. Tickets $5 a couple. 2-1c

BLESSED EVENTS
at the
GLENGARRY MEMORIAL

LAJOIE—On January 5, 1967, to Mr. and Mrs. Claude Lajoie (Doris Major) Dalhousie Mills, a son.

MASSIE—On January 5, 1967, to Mr. and Mrs. Claude Massie (Lucie Lalonde) RR 1 Alexandria, a daughter.

PIDGEON—On Jan. 8, to Mr. and Mrs. Wilfrid Pidgeon (Rose Marie Walsh) RR 1 Dalkeith, a son.

2—Births

MacLEOD—Donald William and Catherine (nee Lasalle) MacLeod, Glen Sandfield, are happy to announce the birth of their son, Donald Gordon at St. Coeur de Marie Hospital, Hawkesbury on December 30th, 1966. A brother for Sandy and Ricky.

MACDONALD—To Mr. and Mrs. Robert Macdonald (nee Reta Greene) of Toronto, on January 1st, 1967, at Doctors' Hospital, a daughter, Carol Louise.

7—Card of Thanks

LAJOIE—We wish to express sincere thanks to all our friends, neighbors and relatives for expressions of sympathy during our sad bereavement in the loss of a dear husband and father. Special thanks to Msgr. Poirier, Fr. Houde, Dr. Lavigne, Boulerice Funeral Home. Your expressions of sympathy shall always be remembered. Mrs. Willie Lajoie, Mr. and Mrs. (Jeanita) Raymond Gamelin, Mr. and Mrs. (Carmen) Glen Dewar and grandchildren, Robert and Denis, Cornwall. 21-1p

MENARD—Mrs. Georges Menard and family wish to express sincere thanks to relatives, friends and neighbors for mass, cards, flowers, messages of sympathy and assistance at the time of the death of a dear husband and father. Special thanks to Dr. Dolan, Father Houde, Duncan Morris and Paul E. Viau.
Green Valley. 2-1c

SAUVE—I wish to thank friends and relatives for visits and cards while I was a patient at Glengarry Memorial. Special thanks to Dr. Roman, nurses an dstaff.
—Mrs. Dorothy Sauve.
Alexandria. 2-1p

7—Card of Thanks (Continued)

Members of the new school board of CRCSS Maxville and Kenyon wish to express thanks to all who supported them in the recent election for trustees: Arthur Bray, Rolland Leduc, Romain Bourdon, Neil Bourgon, Gerald Leduc, Aime Loiselle. 2-1c

MacEWEN—The family of the late Alex G. MacEwen, wish to sincerely thank all their relatives, neighbors and friends who remembered him with cards, letters, gifts, flowers and visits during his illness. Acts of kindness and sympathy at the time of his death were deeply appreciated. Special thanks to Dr. Mutch, nurses and staff Glengarry Memorial Hospital, Dr. George MacDonald, Dr. MacLean, Dr. MacPhee, nurses and staff, 3rd floor Cornwall General Hospital. Rev. I. D. MacIver, Rev. Dr. McLellan also Munro Funeral Home.
—Maxville, Ont. 2-1c

McDONELL—The family of the late Miss Mary McDonell wish to express their thanks and appreciation to friends, relatives and neighbors for their kindness and sympathy, also for spiritual offerings and floral tributes received at the time of her death.
—Lochiel, Ont. 2-1c

8—In Memoriam

MacCULLOCH—In loving memory of my dear mother, Annie MacCulloch, who passed away Jan. 7th, 1957.
You worked so hard for those you loved,
Your heart was true and tender,
You never failed to do your best
And left us to remember.
—Daughter, Stennetta, grandchildren, Deanna and Jimmie. 2-1c

MacMILLAN—In loving memory of a dear brother, Gordon C. MacMillan, who passed away January 10, 1965.
Just a prayer from those who loved you
Just a memory fond and true,
In our hearts you'll live forever,
Because we thought the world of you.
—Always remembered by your sister, Sheila.
Vankleek Hill, Ont. 2-1p

MacMILLAN—In loving memory of our son Gordon Clark MacMillan who passed away Jan. 10, 1965.
Every hour we dearly miss you
Sadly do we feel your loss,
Lonely in our home without you
We thank thee Lord for grace to bear our cross.
—Sadly missed, the family.
Alexandria. 2-1p

SAUVE—In loving memory of Paul Sauve, Alexandria, who passed away Jan. 15, 1960.
—Ever remembered by his wife and family. 2-1p

9—Personal

Dr. JEAN L. CUSICK
DENTAL SURGEON
ST. POLYCARPE, QUE.
MEDICAL CENTRE
PHONE NO. 265-3254
BY APPOINTMENT
OFFICE HOURS:
Monday and Friday: 1:30 - 9 p.m
Tuesday and Wednesday
9 a.m. - 5 p.m.
THURSDAY: 1.30 - 9 p.m.
DR. R. GAUDET

We pick up and pay for dead and disabled horses and cows. Tel. 35-R-4 Lochiel, John D. McMeekin, Dalkeith, licence No. 55-C-66. 18-tf

FOR
SINGER
SERVICE
and free estimate on your sewing machine and also any make
CALL ALEXANDRIA
TEL. 525-1306
Also new Zig-Zag Sewing Machines as low as $139.95
Budget terms available
SINGER CO.
OF CANADA LTD.
186 Main St.
Hawkesbury, Ont. Tel. 632-2983 51-tf

Mallory Hearing-Aid batteries for all instruments at Lemay TV, 31 Main St., Alexandria, Tel. 525-3713. 2-4c

Behlen Buildings—If you're planning a low cost arch or clear span agriculture or industrial building, consult your local authorized Behlen dealer. Roy Smith, Newington, Ont. Tel. 984-2789. 2-12c

10—Lost — Found

Lost, pocket army watch on street in Alexandria. Please return to Box 174, Alexandria. 2-1c

Lost, blue tick hound with name collar. Reported seen in vicinity Brown House, Glen Nevis. Reward, Rene St. Amour, RR 1 Apple Hill, Tel. 525-3305. 2-1p

12—Articles for Sale

Our grandfather, grandmother and granddaughter clocks are found in the nicest homes. Inquiries are invited. Campbellcraft, 1128 Royal Drive, Peterborough, Ont. 2-1p

12—Articles for Sale (Continued)

Combination wood, coal and electric kitchen range, also 30 gallon hot water tank, both in good condition. Apply to R. M. Roy, Bainsville, Tel. 347-2356. 2-2c

Four plate glasses approximately 7'x7', one plate glass 4'x7', also two aluminum awnings 14' long. Shepherd Motors, Tel. 525-1402. 2-2c

14—Autos for Sale

More quality, better service, for less at MacPhail's, Maxville. 25-tf

1962 Chev. truck, 3 tons, heavy duty. See Rene Valade, Alexandria RR 2. 46-tf

15—Farm and Garden Produce

For sale, 20 tons of feed barley, $2.90 per 100 lbs. Gordon Ferguson, Lancaster, Tel. 347-2704. 2-3p

Wanted, standing cedar bush. Tel. Lancaster 347-3200. 2-2c

For sale, 600 bales of timothy hay. Bill MacGillivray, Dalkeith. Tel. Lochiel 11-R-23. 2-2p

16—Poultry — Livestock

Wanted to buy livestock of all descriptions; springers, beef, heifers, also complete herds of cattle. For information call Mansel Hay. Tel. Lochiel 27-R-12 Glen Sandfield, Ont. 1-2c

For sale, 900 hens, white purebred Leghorns, 11 months laying. Very good condition. Tel. 347-2530, Gilles Glaude, North Lancaster, Ont. 1-2c

Wanted, heifers and young cows, also open Holstein heifers. Contact John M. McDonald, Northfield Station, Tel. Cornwall WE 2-2937. 48-tf

WANTED
BEEF CATTLE
or SPRINGERS
OSCAR JOANETTE
ALEXANDRIA
Tel. 525-2286 Evenings
Tel. 525-3523 Days 49-tf

For sale, two 2-year-old Hereford heifers, to freshen in spring, open gear Beatty pump jack, also snow blade 3 point hitch. John D. MacMillan, Glen Sandfield, Tel. Lochiel 9-R-32. 2-1p

For sale, 3 Holstein heifers due the first of February, also 2 springers due in March. Contact Alexander McRae, RR 2 Vankleek Hill. 2-1p

For sale, nine little pigs, six weeks old. Apply to J. P. Vachon, North Lancaster, Tel. 347-2837. 2-1c

20—Farm Machinery

For sale, snow blowers to fit all tractors. Special price for early orders. Ranald V. McDonald, Allis Chalmers dealer, Dalhousie Station, Tel. 347-3532. 1-3c

For sale, snow blower, three-point hitch. Apply to Donald MacGillivray, Glen Sandfield, Tel. Lochiel 9-R-23. 1-2c

For sale, a set of good bob sleighs, used very little. Contact Angus MacKay, RR 1 Maxville, 26-6th Kenyon. 2-1p

For sale, newly built Snow Blowers, three point hitch, used PTO John Deere manure spreader, 145 bu. Munro's Work Shop, Maxville. 2-1p

For sale, snow blowers, greatly reduced. Buy yours now. New rotary spreader, no bridge, no beaters. Leo Lauzon, Dion Farm Implement Dealer, Alexandria, Tel. 525-1937. 2-2c

21—Real Estate

E. Vaillancourt
REAL ESTATE BROKER
We have variety to offer you in—
—Homes in town or country!
—Building lots and sites!
—Farms for all purposes!
—Variety of businesses!
—Summer cottages!
Your inquiries are solicited. Do not hesitate to come in and discuss your requirements with us. We can help you.
E. VAILLANCOURT, 525-3641
195 Main St., South

BUYING - SELLING - TRADING
SEE — PHONE — WRITE
ADELARD SAUVE
Real Estate Broker
Tel. 525-2940 Res. 525-3354
Leave your problems to us

For	Of
● Buying	● Farms
● Selling	● Business
● Exchange	● Lots
● Renting	● Properties

VILLAGE HOMES
Martintown. 6 room home, aluminum siding, pressure system, $3,500 with $1,500 down.
Glen Norman, 8 room home. Large corner lot, adjacent to school. Garage that could be used for service. $4,000 with $2,000 down or good offer would be considered.
Maxville, neat 2 storey home containing kitchen, dining room, sitting room, 2nd floor, 3 bedrooms, modern bathrooms. Good basement, automatic forced air oil furnace. Drilled well 75 ft. deep. Lot 52x209. Taxes only $125. Price $5,500 with $1,500 down, balance on good terms.

LAND NO BUILDINGS
25 acres land, 4 miles west of Alexandria on Highway 43, south side of road. 600 ft. frontage, $2,400 cash.
Greenfield, 97 acres, 30 cultivated, balance small bush. Barn, shed, only $4,000 with $1,500 down.
Bush for sale, $1,200.

FARMS
Glen Robertson, 50 acres, small house, 24x25, built 8 years. 2 dug wells. Running spring and creek that runs at all times, home close to road, $3,500 cash total price.
Maxville, farm, $6,000.
Glen Robertson, 80 acres, reduced, $7,000.
Cornwall, 250 acres, $9,000.
Greenfield, 200 acres, $10,700.
Glen Robertson, 80 acres, $13,000.
Laggan, 200 acres, $16,000.
Williamstown, 232 acres, $18,500.
Martintown, 165 acres, $22,000.
Bainsville, 122 acres, $19,000.
Bainsville, 200 acres, $25,000.
Glen Norman, 200 acres, 170 workable, natural drainage, drilled well, barn with 30 stanchions, 13 open stalls. Implement shed, milk house. Large attractive 2 storey home, large enough for 2 families, good basement. Taxes $365 plus 32 milking cows, 9 yearlings, 3 calves, full line of farm machinery. Reasonably priced.

BUSINESS LOCATIONS
Gas station, good home, large barn, plus 130 acres land on High. 43, near Apple Hill.
North corner Main and Kenyon Streets, 2 offices, large apartment, lot 66x140, $15,000 with $4,000 down, revenue $1,920.
South corner Kenyon and Main Streets with store space of 90x30. 1 apartment rented. Plenty of room to make another. For rent at $200 monthly or for sale at reasonable price.

HOMES IN ALEXANDRIA
Elgin St. West, home situated on one of the neatest lots, size 132x66, taxes $110.
Bishop St. North, 2 storey, 4 bedroom home, automatic oil heating, lot 55x119, $8,000 with $1,500 down or for rent at $75 a month.
New home, 2 miles west of Alexandria, 28x36. 3 bedrooms, sitting room, kitchen, bathroom, full basement, 8 ft. high, automatic heating, drilled well.
Handy man's 3 apartment home, on lot 66x125. Rents should bring $1440 a year, full price $5,500 with $2,000 down.

COUNTRY PROPERTIES
Greenfield, 9 room home on lot 303 by 483 ft., shed. Price $3,400 with $1,200 down.
Lancaster, High. 2, 6 room bungalow with finished basement, 1¼ acres land, never failing drilled well. Large trees, creek.

Sales Representatives
Mrs. Rosabelle Sauve
Maurice Sauve, B.S.A.
Herve Sauve
Tel. 525-2940 Res. 525-3354
Alexandria

22—Farms for Sale or to Let

We can help you sell your farm, contact E. Vaillancourt, Realtor, Tel. 525-3641, Alexandria, Ont.

24—Houses For Sale or To Let

For rent, 4-room tenement on Main Street, Alexandria. Apply to Mrs. E. Nadeau, Tel. 525-2833. 51-tf

For sale, new five-room bungalow on South Boundary Road. Ready for occupancy. Will accept trade-in, low down payment. Call Martin Clement, Alexandria 525-3378. 51-tf

25—Houses Wanted

Wanted to rent, modern 3 bedroom bungalow, oil heating, finished basement. Rent up to $140 monthly. Tel. 525-3636. 1-2c

32—Business Opportunities

To Rent. 2 stores on Main Street one with two window frontage Central location. Apply to 12 Kenyon St. W., Alexandria. 20-tf

Business for sale, general store in high volume area, equipped. Low down payment or will consider property in exchange. Balance easy terms. Apply Box "T" Glengarry News. 2-2c

33—Apartments, Flats To Let

4-room apartment, unfurnished at 55 Catherine St., Alexandria. Immediate possession. Apply to Sebastien Laporte, above address. 1-2p

2-bedroom heated apartment, available immediately. Apply at 268 Main Street South, Tel. 525-2149. 1-2c

Bachelor apartment to rent, furnished or unfurnished. Available immediately. Shepherd Motors, Tel. 525-1402. 2-2c

Apt. to rent on Dominion Street, Alexandria, near church. Available Feb. 1st. Very low rental, ideal for pension couple. Tel. 525-2784. 2-2c

35—Rooms — Boarders

For rent, room with housekeeping facilities, near Square C and Brown Shoe Company. Tel. 525-1584. 2-1c

Wanted, room wanted for hospital X-ray technician. Write to Gerald Meldrum, R.T. (R) Box 48, Berwick, Ont. or Tel. Finch 984-2096. 2-1c

Room to rent with kitchen privileges. Tel. 525-2516. 2-1p

37—Help Wanted, Female

Housekeeper wanted to live in and look after three pre-school age children five days a week, while parents work, starting January 26th. Apply to Mrs. Edgar Renwick, Brinston, Ont. 1-2c

A girl or woman to look after two children from 8 to 5, five days a week. Good salary. Apply to Box "L" Glengarry News. 1-2p

POPULAR AVON COSMETICS
Has opening in Lancaster Twp.
Fine earnings, convenient hours.
Write
Miss M. Rossiter
4 Maple Crest, Ville de Lery, Que. 2-1c

Baby sitter to care for pre school children, and do light housework, hours from 8 a.m. to 5 p.m. Tel. 525-1209 or apply to 175 Main Street North, Alexandria. 2-1c

38—Help Wanted, Male

Experienced single man for dairy farm; should be good with cattle and able to milk; no outside work. Regular hours and good living conditions. Apply in person to Robert MacRae, Lancaster, Tel. 347-2003. 1-2c

Dependable bachelor required as herdsman for farm near Summerstown. Must be prepared to live alone, a lifetime job for the right man. Tel. 932-9933. 2-1c

MALE HELP WANTED
Applications are requested for the
Position of
Secretary-Manager
of the
Quigley Cheese Manufacturing Association
at Lochiel, Ontario
Please state, in writing qualifications and salary expected to
MR. FABIEN LEFEBVRE
RR 1 Glen Sandfield, Ontario
on or before January 17, 1967

40—Employment Wanted

Full or part time office work, or will do typing at home. Tel. 525-1247 or 525-2397. 2-1p

42—Salesmen Wanted

Part time salesman wanted for Alexandria and surrounding area. Call Hawkesbury 632-2983, Maurice Tessier, Mgr., Singer Co. of Canada, 186 Main Street, Hawkesbury, Ont. 50-tf

Good man over 40 for short trips surrounding Alexandria. Man we want is worth up to $12,000 in year. Air mail P. K. Dickerson, Pres., Southwestern Petroleum Corp., 534 N. Main St., Fort Worth, Texas, 76101. 2-1c

Representative wanted, man or woman. Turn your spare time into money, selling Dr. N. A. Sirois Regd. Products. Car necessary, liberal commission. For information apply at 804 Blvd. Rosemount, Montreal. 2-3p

A business of your own in 1967! You too can enjoy a continuous growing income, selling at high commission, daily necessities, cosmetics, brushes, etc. . . . FAMILEX, 1600 Delorimier, Montreal. 2-1c

FREE COOK BOOK
Get your Rawleigh Cook Book now and information how to make money selling Rawleigh Products, full or part time. Write Rawleigh's, Dept. A-113-FC, 4005 Richelieu St., St. Henry, Montreal. 2-1c

APPLICATIONS
for
Secretary-Treasurer
The Lochiel Township School Area Board invites applications for the position of Secretary-Treasurer of the Board.
Applicants to apply in writing, giving qualifications, experiences and salary expected.
Applications will be accepted until January 31, 1967.
Mail applications to
J. K. MUNROE, Sec.-Treas.
Lochiel Twp. School Area Board,
Dalkeith, Ont. 2-2c

UCW To Meet

The regular meeting of the UCW of the Church on the Hill will be held in the Christian Education wing of the church, next Wednesday, Jan. 18th at 8.15 p.m. The program will feature "Vegetables with a Flair".

Sang At Chateauguay Centennial Opener

Mrs. Reg Minty (nee Merilda Courville of Alexandria) sang O Canada as part of the New Year's eve midnight centennial celebration of Chateauguay Centre, Que., where she resides. Mrs. Minty sang one verse in French, the other in English.

Since marrying Flying Officer Minty in 1959 they have resided on both coasts and have been at Chateauguay Centre for the past three years.

— For RESULTS Use —
"NEWS" WANT ADS

Mrs. J. Johnson Died In Minn.

Mrs. Jerome Johnson of Elk River, Minnesota, died Dec. 21st at St. Mary's Home, Winsted, Minn. She was in her 92nd year.

The former Margaret MacDonald, Mrs. Johnson was the last surviving of the 14 children of John I. MacDonald whose father, John (Jock) MacDonald, emigrated from Scotland to Glengarry in 1831. A brother, James MacDonald, died at Munroe's Mills in March, 1966.

Mrs. Johnson taught school in that area until her marriage in 1901 to Jerome Johnson of Elk River, a native of St. Andrews. She lived on their farm there until retiring to St. Mary's Home. It is run by the Benedictine Order to which her daughter, Sister Jerome, belongs.

Four sons also survive: Edward L. and Russell J. of South St. Paul; Garry A. on the home farm and Walter L. of Elk River. Eight grandchildren and nine great grandchildren also survive.

HILAIRE SAUVE
TAXI
TEL. 525-1983
ALEXANDRIA, ONTARIO
FULLY INSURED 2-1p

We have a quantity of stock that we are selling at
50% discount
Whatever is the marked price, you pay half that price. This includes some Revlon and Max Factor Toiletries, Note Paper, Christmas Cards, etc.
at
McLEISTER'S
REXALL DRUG STORE
TEL. 525-1101 ALEXANDRIA

Special $2.95
REPAIR YOUR SEWING MACHINE FOR SPRING
YES, WITH THIS SPECIAL YOU
RECEIVE FREE — 1 can oil and 3 needles
YES, CALL US NOW AT 525-2884
THIS SPECIAL EXPIRES JANUARY 30th
We repair any make of sewing machine
Also we sell new and used sewing machines
EASY BUDGET TERMS AVAILABLE
JOHANNE'S
SEWING MACHINE CENTRE
45 Main Street
Alexandria, Ont. Tel. 525-2884 1-4c

Review of Property Valuation
TOWN OF ALEXANDRIA

The United Counties have adopted the assessment commissioner system effective January 1st.

In effect, this means that all real property assessment for municipal taxation will be prepared at the county level.

During the next two or three weeks the assessors will be making a house-to-house call in Alexandria for the purpose of collecting certain statistical data required by the provincial statutes and to review the property valuation for assessment purposes.

Your co-operation and assistance will be appreciated and will ensure the preparation of an accurate assessment role and voters' list.

BARRY G. EASTWOOD,
Assessment Commissioner
United Counties. 2-1c

DRUMMERS

The Glengarry Highlanders Pipe Band, in co-operation with the Maxville Recreation Committee will sponsor a

Drummers' Class
in the Community Hall, Maxville

Starting January 21st

for the development of drummers (base, tenor and snare) with the purpose of bringing our Glengarry Highlanders Drum Corps up to strength.

Lessons will be given every two weeks under the direction of Drum Major C. C. Wilson, Black Watch Regiment, Montreal.

Each applicant must be at least 12 years of age. A $5.00 deposit must accompany the application. Instruction is $1.00 per lesson.

If you are interested, please fill in the attached application and forward to:

John D. MacLeod, Box 22, Dunvegan

Information regarding this class will be forwarded to each applicant.

APPLICATION FORM
I wish to make application to become a member of the Glengarry Highlanders Pipe Band Drummers Class to be held in the Community Hall Maxville.
Name .....
Address .....
Age .....
Telephone Number .....