The Glengarry News

Vol. 95 No.39 ALEXANDRIA, ONTARIO, WEDNESDAY, SEPTEMBER 25, 1985 Single copy 40¢

Most trustees will seek new terms on area school boards

by Bruce Hayes

Some familiar faces will be in the running for SD&G separate and public school board trustee positions in the November 12 election.

With only one exception, all Glengarry trustees contacted this past week by *The Glengarry News* said they would be running again.

For the separate board, Bernard Besner, representing Lancaster Village and Lancaster Township, said he would be running again. Mr. Besner has served as a trustee for the past five years.

Trustee Jean-Marc Boisvenue said he would face the voters in the upcoming election.

Mr. Boisvenue, who represents the Town of Alexandria and Kenyon Township, became a trustee in mid-term, replacing former trustee Aime Marcoux, who left on March 1, 1984.

An income maintenance officer with the Ministry of Community and Social Services, Mr. Boisvenue said declining enrolment, particularly in the French panel, will be one of the problems trustees will be forced to cope with.

"One of our priorities will be to maximize what you do with declining funds and not affect students' education," he said.

Mr. Boisvenue also said the issue of full-funding to Catholic secondary schools is "definitely something that's far from over" and he wants to be on hand to make sure everything goes smoothly.

Another trustee who has declared himself in the running is Ron Eamer.

Mr. Eamer, who represents Charlottenburgh Township, has served on a variety of committees and is currently chairman of the board's negotiating and anglophone affairs committees. He said there are many projects he's started and he would like to return to the board to see them finished.

"I enjoy it," he said. "I feel there's a job to be done and I'll serve if the public wants me to."

The only Glengarry trustee not running is Mike Gibbs.

The trustee, who has represented Lochiel Township for the past five years, said his job as assistant sales manager at a local automobile dealership doesn't leave him enough time to serve on the board.

"I don't think I will run," he said. "Things are getting awfully busy here."

Public board Chairman Art Buckland said he'll be back seeking another term in November.

Mr. Buckland, who represents Cornwall and Charlottenburgh Townships said the education system has gone through "turmoil" in the last year.

"It's been a year of turmoil with the (former Education Ministers) Betty (Stephenson)—Larry (Grossman) and now Sean (Conway) show," Mr. Buckland said. "Separate school funding will still be a concern and I'd like to help out where I can."

Trustee Lucien Chenier, who has represented Lochiel and Lancaster Townships and Lancaster Village for the past 12 years, said the full-funding issue convinced him to run again.

"We're in the process of instituting full-funding," Mr. Chenier said. "I think some experience is going to be needed on the board."

Jean Lecompte, a trustee for Alexandria, Maxville, Kenyon and Roxborough, said he will run again to make sure the implementation of full-funding "is done in an appropriate manner."

Mr. Lecompte also said he wanted to see the board's policy of student crossover encouraged. Under that policy, French and English students can take courses in the other panels.

Trustees Sam McLeod and Fraser Campbell could not be reached for comment.

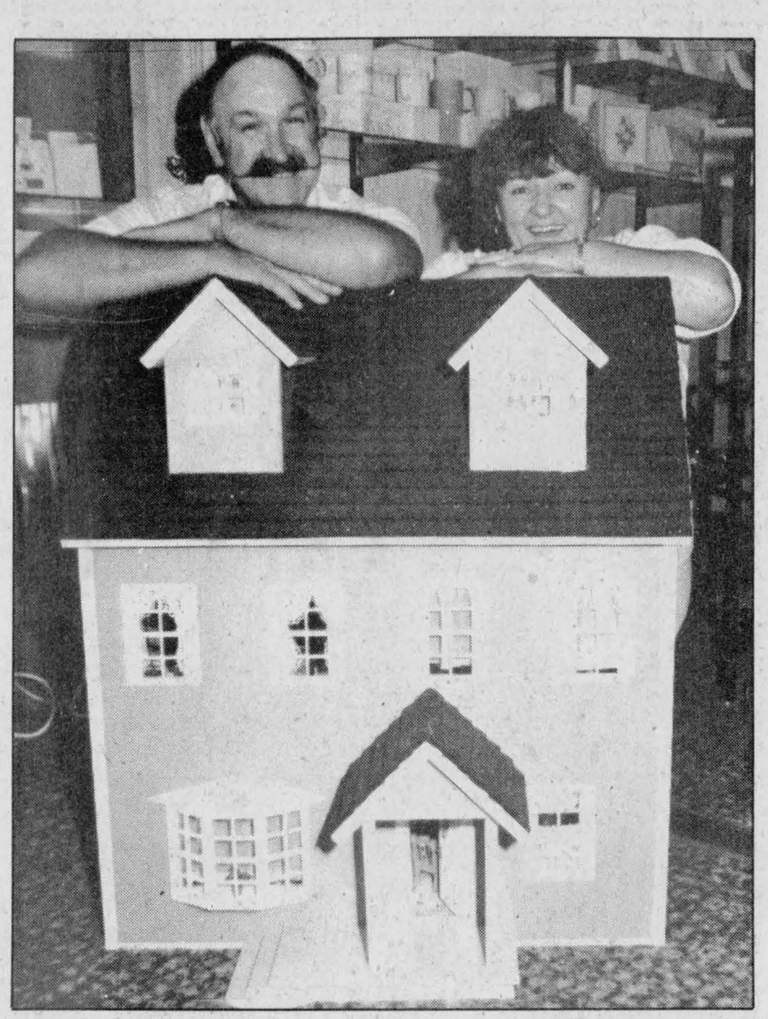

WIN A HOUSE—The Glengarry Association for the Mentaly Retarded is hoping to raise more money for its programs this year by raffling off a homemade wooden dollhouse built by a member from Kilmar, Quebec. They may not resemble the giants that ate Alexandria, but association President John Cormier and fundraising chairman Kitty Ewaschuk do manage to look larger than life posed with the house. The dollhouse, valued at $1,500 comes equipped with finely detailed furniture thoughout. It's a little girl's dream come true and may be seen in the window of Wrapsody Nook, next to Enervision, on Main Street in Alexandria. Tickets are available throughout the town for $1 each and the drawing will be made Dec. 21, in time for Christmas.

Sewage project costs up 15%, engineer estimates $3.8 million 'and change'

by Sybil Carello

MAXVILLE—The cost of Maxville's proposed sewage project has risen by 15 per cent since December of 1984.

At council's September 17 meeting, consulting engineer Brian Boyd of Graham Engineering in Ottawa said 3.8 million "and some change" is the new estimate.

This led village officials to consider some cost cutting measures specifically in the area of sewer line deletions.

The visability and cost of servicing a section of Carr Street, which would not see development on one side as long as the railway line ran through, was looked at. Council also noted a portion of Caplan Street, consisting of empty lots, was included in the engineer's plan. A location on Fair Street presented some problems.

"Because of a drop in the roadway and the location of the property," explained Mr. Boyd, "a tremendous length of gravity sewer would be required."

One solution was the installation of a grinder pump, with the cost to be borne by the municipality or the homeowner. Another solution suggested by Mr. Boyd was to eliminate the line entirely. Council agreed to talk to some of the property owners before any decisions were made.

Councillor Bill Campbell questioned the response ratepayers would have when deletions and additions were finalized.

Mr. Boyd felt it was "council's judgement" and they should do what is "proper and stick to their guns."

Councillor Bill Wright agreed, saying if the total cost was reduced and the sewer reconsiderations fair, there shouldn't be too much opposition from ratepayers.

Much of the cost increase hovers around the lagoon site itself. Part of the engineering studies conducted over the last few months include a trial excavation to determine soil characteristics. Of prime consideration is the possibility of seepage, causing pollution of ground and surface water.

Based on the engineer's preliminary soil report findings, about half of the proposed lagoon site north of the village will require a liner at a cost of $250,000.

Although Mr. Boyd described the proposed location as "the best of all available sites," he didn't hesitate to add that the ideal location would be one with fewer trees and more level terrain. A treeless location would be a saving of about $40,000. He also reminded council that excavation costs make up a considerable portion of the project.

In spite of provisional allowance pending further reports, Mr. Boyd's conclusion was "costs will be higher than estimates at the beginning."

A full 85 per cent funding has been allocated by the Ministry of Environment (MOE) for a 1986-1987 project. The balance of nearly $600,000 will have to be picked up by local ratepayers.

A questionnaire sent to Maxville residents last January, indicated 133 out of 234 lot owners are willing to pay

(Continued on Page 2)

Township can't afford ruins

by Joanne Stevenson

WILLIAMSTOWN — Charlottenburgh council is worried about future expenditures to keep up the St. Raphael Ruins. At its September 17 meeting, council decided to turn the Ruins over to either the Federal Heritage Commission or the Ontario Heritage Foundation.

A report detailing repairs required was discussed. The report, prepared by Heritage Canada, calls the Ruins an important landmark in local, provincial and Canadian history. It also categorizes the present structure as "unsafe to public." Immediate costly repairs are recommended.

Next year marks St. Raphael's bicentennial and a program of repairs and regular maintenance should soon be initiated. Costs are estimated at $150,000, to be paid for, almost exclusively, by Charlottenburgh.

Clerk-Administrator Marcel Lapierre said, "If the Ruins are a national or provincial monument, why must the municipality pay?"

Deputy-Reeve Stuart Buchan said, "It's too big for us. We can't maintain the upkeep for this building. We have other priorities."

Councillor Bob Roth, a staunch supporter in the past of the Ruins, did not attend this meeting.

Council resolved to turn the Ruins over either to the provincial or federal authorities since the structure has been deemed to be of local, provincial and historical significance.

Tractor-trailor tips over on McCrimmon curve neighboring family and home endangered

McCRIMMON — A McCrimmon family received quite a scare late Monday afternoon when a tractor-trailer went out of control and tipped over, spilling its load of heavy steel cables over their front lawn.

Lancaster OPP say the truck, owned by Gledhill and Sons of Ingersoll, Quebec, had been southbound on Highway 34, approaching the curve at McCrimmon.

The load shifted and the truck tipped over, coming to rest on its side on the north shoulder and dumping its load of rolled steel cables in front of the home of Jean Pierre Lacombe.

Mr. Lacombe said he was working behind the house when the accident took place and he was sure the truck was going to go right through his house, where his wife Rachelle was.

"It made a lot of noise," Mr. Lacombe told *The Glengarry News* Monday evening. "There was a lot of dust and I couldn't see anything. I was only about 60 feet away from the house and I couldn't see anything. At first I thought it had driven right through the house."

While the truck managed to avoid the house, Mr. Lacombe said one of the rolls of steel cable narrowly missed striking his two-year-old daughter who had been playing in the yard.

The accident, which caused $45,000 damage to the truck, also caused some damage to the Lacombe home. One of the rolls struck the side of the house, leaving a four-foot-high indentation. Police estimate damage to the house at $175.

"I was worried the truck was going to go right through the house," he said. "That's what I thought had happened at first. The dust was so heavy I couldn't see a thing. The noise was hard to describe."

This isn't the first time such an incident has happened at the curve in front of the Lacombe's house. Last fall another truck, also carrying rolled steel cables, lost part of its load and it landed on the Lacombe's front yard.

Mr. Lacombe said this latest incident has left him angry and concerned for his family's safety. He said he would be getting in touch with the Ministry of Transportation and Communications to see if something can be done to protect his family and home.

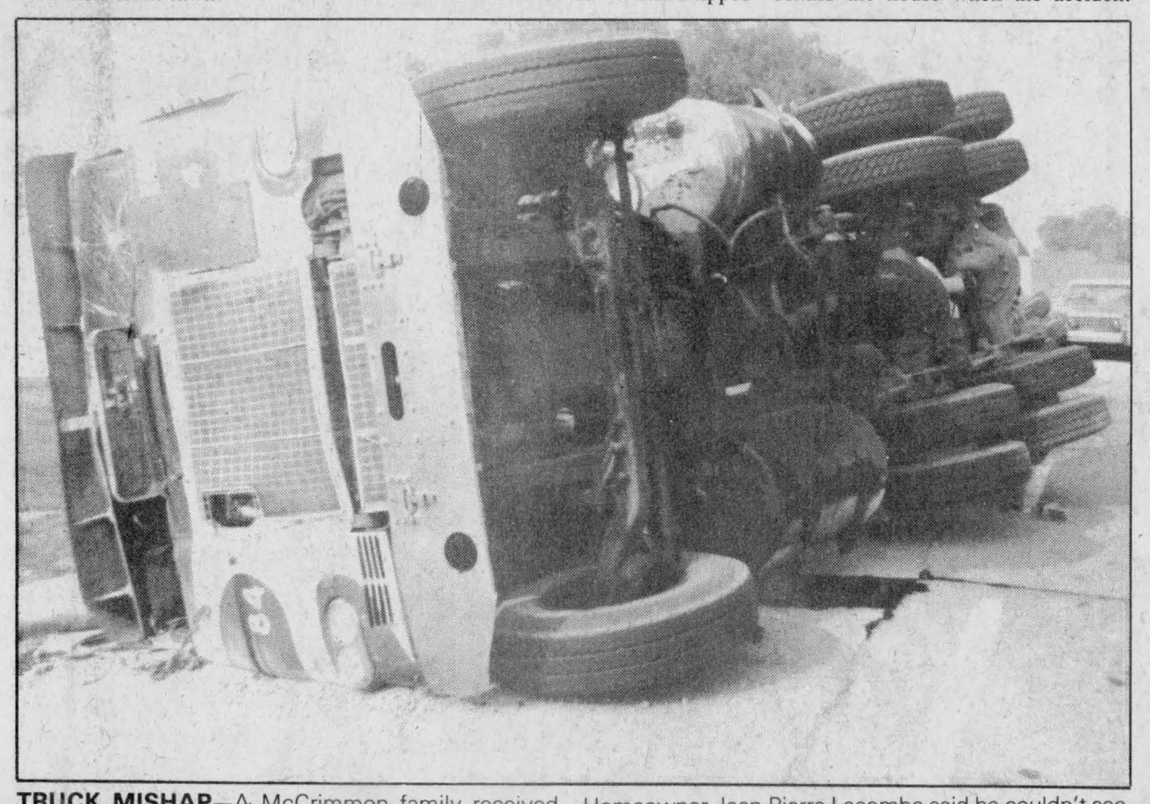

TRUCK MISHAP—A McCrimmon family received quite a scare Monday afternoon when this truck, carrying a load of steel cables, rolled over on the curve and the cables spilled onto the family's front lawn. Homeowner Jean-Pierre Lacombe said he couldn't see anything for the dust. Lancaster OPP say the driver of the truck was not seriously injured.

Staff Photo—Bruce Hayes

Dalkeith farmer does well at plowing match

Two Glengarry men showed their plowing prowess last week as they competed against some of the country's finest at the International Plowing Match held in St. Thomas.

Ross MacGillivray, a farmer in Dalkeith area, placed sixth in a field of 12 following four days of competition. While he didn't place first, Mr. MacGillivray said he was pleased with his performance.

"I'm very pleased," he said. "This is my third year actually competing at the International Plowing Match."

Mr. MacGillivray said he feels he's been improving each year and he attends local plowing matches to keep in shape. So far this year, he's competed at the Glengarry and Prescott matches and plans to attend the Stormont event.

While he says he always tries to do his best, Mr. MacGillivray said he'd be happy just to finish on the top one day.

"I don't know if I'll ever get to number one," he said. "But it would be nice to get to the top three some day."

A second local competitor, Ian Vallance of the Apple Hill area, didn't do so well. His problems began on the first day of plowing when he experienced troubles with his hydraulics.

"I finished far down," he said. "Last year I placed seventh or eighth out of 15."

Mr. Vallance, who has also been actively competing for the past three years, said he plans to return next year and do the best I can.

Ewen MacDonald quits township politics

After serving on Charlottenburgh Township Council for 16 years, Reeve Ewen MacDonald has decided not to run for re-election in the November 12 election.

Mr. MacDonald, a 50-year-old plumbing and heating contractor on the Glen Roy Road, told *The Glengarry News* Wednesday he would be leaving political life, for now at least.

Mr. MacDonald, who was elected United Counties Warden in December of 1984, joined council in 1969. In 1975 he became deputy-reeve and has served as township reeve since 1980. In addition to his duties as warden and reeve, he has also served on many United Counties committees.

Mr. MacDonald decided not to run again earlier this summer, saying he felt he had gone as far in municipal politics as he could.

"I decided that once the warden's term was over (in December of this year) that's about it," Mr. MacDonald said.

Mr. MacDonald said he's proud of the many changes that have taken place within the township during his years on council. While there haven't been any major projects, he said council has tackled a lot of little jobs that help residents.

"Our fire department is up to date and our recreation is superior to other municipalities," he said. "Our road department is doing very well and over the years we've worked a lot on zoning and planning."

So far, only Glen Walter resident Morgan Major has announced he'll be running for the vacant reeve's chair and Mr. MacDonald said he would have thought there would have been two or three candidates by now.

When asked if he would throw his support behind any candidate, Mr. MacDonald said he would want to see who was running, but added, "No doubt, maybe I will."

Though he's bowing out of the electoral fight this time around, the reeve says he doesn't discount the possibility his name could be back on the ballot at some future date.

Man to face weapon charges

A 50-year-old Lancaster man will appear in Alexandria Provincial Court Thursday in connection with an incident involving a knife Wednesday morning.

Albert Sabourin, who has been living at the Commerical Hotel for the past six or seven months, is charged with assault with a weapon, and appeared in Cornwall Provincial Court on Friday for a bail hearing.

Mr. Sabourin was ordered held in custody, in Cornwall, until his next court appearance.

Police say it appears that Mr. Sabourin startled a hotel cleaning woman with a knife around 8:30 a.m. Four Lancaster OPP officers were sent to the hotel and the incident ended within minutes.

Touchette to meet solicitor general on Monday

Alexandria Mayor J. P. Touchette will be in Toronto again Monday trying to force an answer from the Ontario government concerning the town's longstanding request to have the Ontario Provincial Police assume responsibility for the town.

This will be the mayor's second trip to Queen's Park in as many months concerning the police issue. This time he will be meeting with the Solicitor-General, Ken Keayes, and his deputy minister. SD&G MPP Noble Villeneuve has also been heavily involved in the issue.

The meeting with Mr. Keayes was arranged for Mr. Touchette by the new minister of education, Sean Conway, who is also deputy leader of the Ontario Liberals.

The town wants OPP services free of charge, like many other municipalities with populations of less than 5,000. The request was approved by George Taylor, solicitor-general in the government of former Premier William Davis, but was not forwarded to the Management Board of Cabinet for its endorsement prior to the changes of government following the selection of Frank Miller as Conservative leader and premier and the subsequent takeover by the Liberals.



CURB WORK—The streets of Lancaster are congested with heavy machinery as a Toronto-area construction firm installs new curbs. The curbs, which are being installed on the main street, both north and south of the tracks, will eventually give the village more attractive roads.

Staff Photo—Bruce Hayes

Dalkeith-area woman to visit South Korea with United Church delegation

DALKEITH—A Dalkeith area woman will spend two weeks in South Korea next month as part of a United Church sponsored goodwill mission.

Phyllis Noble, who lives with husband Howard on a farm on the Irvine Road, is one of eight people from across Canada who were selected by the church's World Outreach program to make the trip. Mrs. Noble will leave from Dorval airport on October 14, pick up a Korean Air Lines flight in Los Angeles and land in Seoul, South Korea, some 20 hours later.

Mrs. Noble, who is also the Presbyterial President for the Seaway Valley United Church Women (UCW), first heard about the trip in December of 1984. While Mrs. Noble hosted a Korean delegation last fall, she said she wasn't sure she'd be picked for the trip.

"I found out in May of this year that I'd been chosen to go," she said Friday. "I didn't think I would make it. As part of the selection process I had to write a 1,000 word essay on why I wanted to take the trip and I only had three days notice. I dashed it off on a Wednesday morning and it had to be in on Saturday. I had to get it right the first time."

Once in Korea, the delegation will be billeted with various families of the Presbyterian Church of the Republic of Korea. While Mrs. Noble isn't too sure exactly what her itinerary will be, she expects to spend some time getting to know the people and the countryside.

"We'll also be visiting the Galilee church," she said. "This is a special group made up of relatives and friends of Korean citizens who are prisoners of conscience or political prisoners. The government isn't fond of the group because they do speak out. Religion is tolerated, but when people do speak out they stand the chance of being put in jail."

While Mrs. Noble did spend a day in Toronto recently learning what to expect when she arrives in Korea, she expects the trip will be a real learning experience.

"They are a very nice and hospitable people," she said. "I expect to have my eyes opened to people who are not North American. People of the Third World are new to me."

The trip itself is being paid for by the United Church, but each of the participants is responsible for picking up his or her own air fare. Donations from local UCWs have gone a long way to paying Mrs. Noble's fare.

"The UCWs have been generous in their support," she said. "A lot have responded with money or small gifts for me to take. I'm just overwhelmed."

Sewage project costs

(Continued from Page 1)

their share of upfront capital costs, about $2,000 each. The exercise also determined the village's low and high range borrowing required for the project $194,000 and $333,000 respectively.

According to the Ontario Municipal Board (OMB), the debt capability of the village based on 1982 figures is $320,000.

"Depending on what has happened to the municipality's financial situation over the years, it may be that it is higher than the OMB would like to see," said Mr. Boyd.

A completed report on the financial costs for the project will be submitted to the OMB.

Mr. Boyd suggested council begin formulating a rate structure for taxpayers' capital costs. A public advertisement detailing this structure should be followed by a ratepayer's meeting to give voice to any possible objections.

Other meetings dealing with sewer line deletions and additions, and the striking of a higher rate structure for businesses will be scheduled over the next several weeks.

Mr. Boyd told council it might be possible to finish the project in one year, but this would depend on two things: how much of a construction disruption council and villagers could cope with and MOE's willingness to fund the entire amount at once.

Vallance is running

Continuing a family tradition, Wilfred Vallance has announced he'll be running for the reeve's chair in Kenyon in the upcoming November 12 election.

Mr. Vallance, 58, announced Friday he would be running.

The family name should certainly be familiar to anyone who knows local politics. Mr. Vallance's father, James, was a former Kenyon council member, serving as reeve in 1925 and 1926 and Mr. Vallance's brother, Allan, was also a reeve and United Counties warden in the 1950s.

For the past eight years Mr. Vallance has been a member of the Lands Division Committee for the United Counties, the last five years as chairman. In addition, he was a 4-H leader for 15 years, a school trustee, a director for the Kenyon Agricultural Society for 35 years and its secretary-manager for three.

Currently, he is a senior partner in Val-Don Farms on the Vallance Road. The farm produces milk for the Montreal market as well as carrying on Ayrshire breeding, crop production and custom crop services.

Mr. Vallance says he feels he's gained valuable experience working on the Lands Division Committee and he decided to run for reeve after being encouraged by township residents.

"I'd like to put Kenyon back on the map," he said, "and off the back burner. I'd like to make it more well known and see if I can create a better image for Kenyon.

OPP blame youngsters

Maxville OPP have figured out who was responsible for damaging some gravestones in the Kenyon Presbyterian Church cemetery, but no charges will be laid.

Cst. Jim Brown identified three Dunvegan-area youngsters, ages nine, eight and six, on September 17.

SALON RHEA
98 Peel St. East, Alexandria
OPEN
Weekdays at 1 p.m.
Saturdays 8 a.m. to closing
For appointment Tel.
525-3976

Marguerite and Gerald McGillis



Dear Mom and Dad;

All of your loving children would like to wish you a very happy 40th anniversary and would like to invite all your friends and relatives to come and join us at The Bonnie Glen on Saturday, September 28, 1985 to help celebrate this joyous occasion. Lunch and entertainment (by the Nowickyi Orchestra) will be provided.

your loving and thankful children

39-1p

STOP
Get Ready...
WINTER'S COMING



PROTECT YOUR CAR THIS YEAR
With our Oil Undercoating Only $28
GET YOUR WINTER TUNE-UP EARLY
BE SAFE...We do a Winter Car Inspection with every oil change
ANTI-FREEZE SPECIAL 6.79 4 litres
ASK ABOUT OUR SNOW TIRES
J & E GARAGE
We guarantee our work!
24-hour towing
Pierre Ouellette, prop.
Kenyon St. at Macdonald Blvd. 525-4309
38-4c

RETIREMENT RESIDENCE



Maintain financial and social independence while we provide lodging in a friendly home atmosphere.

For information call
The Ol' Presbytery of Glen Robertson
Ghislain Glaude or Fleurette Major
Glen Robertson, Ont. 874-2228
7-9tf

FRESH CROP
NATURAL HONEY
of clover and buckwheat comb honey also
MARCEL LEVAC
Green Valley, Brown House east of caution light
OPEN YEAR ROUND
(613) 347-3480
30-tf

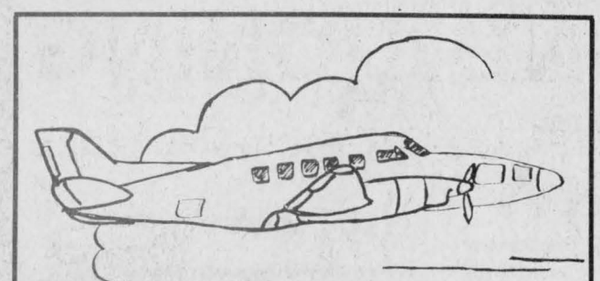

PEM-AIR LIMITED
"START-UP SCHEDULE"
DAILY FLIGHTS
To and From TORONTO $99 One way fare
2 ROUND TRIPS DAILY
Schedule effective August 19/85

Depart Cornwall	7:00 a.m.
Arrive Toronto	8:30 a.m.
Depart Toronto	8:55 a.m.
Arrive Cornwall	10:25 a.m.
Depart Cornwall	4:30 p.m.
Arrive Toronto	6:00 p.m.
Depart Toronto	6:25 p.m.
Arrive Cornwall	7:55 p.m.

Support Your Community Air Service
For information call Cornwall Airport— 931-2988
Or Toll-Free 1 (800) 267-3131
Or contact your local travel agent
35-tf

This Week's Savings



Blade Roast 3.06 kg. 1.39 lb.



Boneless Cross Rib Roast 4.39 kg. 1.99 lb.



Blade Steaks 3.51 kg. 1.59 lb.



Medium Ground Beef 3.73 kg. 1.69 lb.



Cabbage
Product of Ontario
Canada No. 1
39¢ each



Grapes
Product of U.S.A.
Canada No. 1
1.74 kg. 79¢ lb.

Kraft super crunchy, cruncky or smooth
Peanut Butter
500 g. jar 1.49

Boneless
Stewing Beef
3.73 kg. 1.69 lb.

Cottonelle
Bathroom Tissue
4 roll pkg.
1.49

Duncan Hines
Cake Mixes
Ass't. 520 g. box
99¢

Prices in effect until store closing Saturday, September 28, 1985. We reserve the right to limit quantities.

LUCKY DOLLAR FOOD STORES
Roger Constant
Green Valley, Ont. 525-3081

LALONDE'S GENERAL STORE
75th Anniversary
continues with
Good Old FASHIONED SAVINGS
Sale ends Wednesday, October 2



Capri or Budget Bathroom Tissue
4 Roll Pkg.
99¢

With any purchase you can
Enter Our Contest
You could win $75
Guessing the amount of jelly beans and dollars in sealed jars



Hi Dri Towels
2 Roll Pkg.
75¢



Javex Bleach
3.6 litre jug
1.49



Tang Orange Juice Crystals
3x92 g. pkg.
1.39

Lalonde's General Store
Bruno Lalonde, prop.
117 Main St., Alex. 525-1424



Video Tapes
VHS only
Rentals
75¢
New Selection Just In

Maxville councillor to battle reeve for top job

MAXVILLE—Maxville Reeve George Currier will face some competition in the November 12 municipal election.

Bill Wright, a village councillor, told *The Glengarry News* Monday morning he will challenge Mr. Currier for the reeve's position.

Mr. Wright, 52, owns and operates the Home Hardware store in the village and has served on council for five years.

He said as recently as a week ago he wasn't even sure if he'd be running at all. The decision to run again, and to run for reeve, came only this past weekend.

"We have a massive sewage project and I felt I wanted to be more involved in it," Mr. Wright said. "This is the biggest thing Maxville has ever done and my background in construction will help me there. I would like to oversee the project."

Though he's only been on council for five years, Mr. Wright said he believes he's gained a great deal of experience in that time. In addition to his years as councillor, he served as chairman of the board of management for the Maxville Sportsplex and is chairman of the board of management at the Maxville Manor.

"It's been nagging me for a while," he said. "I just decided this weekend that I had to do it."

McDonell to run for township reeve

Deputy-Reeve Bernie McDonell announced Monday he will be running for the office of reeve of Lancaster Township.

Mr. McDonell has served on township council for 11 years, six years as councillor and five as deputy-reeve. As deputy-reeve, he has also sat on Counties Council.

A farmer in the 5th concession, Mr. McDonell is the first to enter the race for reeve. Other members of council have not made formal announcements, although councillors Roger Brazeau and Maurice Desautels say they will "probably run again."

In the 1982 municipal election, each member of council ran unopposed and won by acclamation.



WARRANT OFFICERS—The Alexandria Air Cadets held their first parade of the year last week and promotions were handed out. Capt. J.P. Lacasse, area cadet officer of CFB Trenton, left, presented Warrant Officer promotions to John Rutenberg, second from left, Kris Marr, Mark Squelch and Roy McGillivray. Mr. Rutenburg, promoted from WO2 to WO1, distinguished himself at an air cadet summer camp held at Cold Lake, Alberta. In uniform for less than a year, he came near the top of the class.

Staff Photo-Bruce Hayes

Theft charges net probation

A 19-year-old Cornwall man was placed on probation for three years and ordered to perform 150 hours of community service work Thursday in Alexandria Provincial Court after pleading guilty to four charges of theft.

Richard Robidoux, of 413A Water Street E., was charged May 13 in Charlottenburgh Township.

The accused, along with another individual, was involved in a well-planned scheme involving the theft of video cassette recorders in the Summerstown area and Cornwall.

Court was told Mr. Robidoux would use false identification to rent VCR equipment. The equipment would then be sold on the open market.

The value of the stolen merchandise, which hasn't been recovered, is $3,195.

Judge Reginald Levesque told the young man, that if not for a positive pre-sentence report, he would have been jailed.

"The pre-sentence report is very positive and that swayed my decision from incarcerating you," said Judge Levesque.

Judge Levesque ordered the man to pay restitution in the amount of $2,369.16 within 30 months.

He must also perform a minimum rate of 10 hours per month of community service work.

Camera found

The Maxville OPP are holding a camera that was turned into the detachment on September 15.

The owner can claim the camera by identifying the make and model of the item.

Impaired nets 14 days

A Cornwall man was sentenced to 14 days in jail Thursday in Alexandria Provincial Court after pleading guilty to a second impaired driving conviction.

Larry Theoret, 27, was charged June 20 in Lancaster Township.

Court was told Mr. Theoret had been eastbound on County Road 17 and met a westbound police officer. The accused failed to change from high to low beams.

The officer stopped the man and during the investigation noticed an alcoholic odor.

While answering the officer's questions, Mr. Theoret's speech was slurred.

The man's last impaired driving conviction was in 1982.

Judge Reginald Levesque told Mr. Theoret he would recommend he serve the jail term under the Temporary Absence Program, so it wouldn't affect his employment.

Fined $50

A 27-year-old Alexandria man was fined $50 Thursday in Alexandria Provincial Court after pleading guilty to a charge of mischief.

Michel Lecompte, of 21 Gernish St., was charged May 27 in Alexandria.

Foul play in blaze

Maxville OPP officers are investigating a case of arson in the Alexandria area.

Last Thursday at 7 p.m. the Alexandria Fire Department was called to a small barn fire. The barn, owned by Marcel Ranger of Alexandria, is located on Concession 1 of Kenyon Township.

Further investigation revealed the fire had been deliberately set by an 11-year-old boy, accompanied by two eight-year-old boys and a four-year-old girl.

No charges have been laid and Cst. Jim Stewart is continuing his investigation.

Lancaster Twp. Council considers Legion's request

by Joanne Stevenson

NORTH LANCASTER — Lancaster township council is considering a request from the Royal Canadian Legion to relocate the plaque currently on the grounds of the Township Hall to Legion headquarters in Lancaster village.

Council moved the meeting outdoors in order to view and read the inscription honoring Claude J. P. Nunney, VC. First World War hero Nunney was raised in Lancaster township.

Deputy-Reeve Bernie McDonell suggested delaying the decision until the next council meeting.

Councillor Roger Brazeau felt council should assess public opinion before agreeing to the move.

Councillor Charles Sangster agreed, adding "Some would probably prefer to see it at the Legion."

Reeve Paul Legros and council praised Road Superintendent Chuck Larocque for the fine job being done cutting grass throughout the township. Mr. Larocque thanked them and noted the road department has been busy the past three months cutting grass.

CURRY HILL

The residents of Gauthier Blvd. in Curry Hill have presented council with a petition containing 10 signatures. They are requesting an additional street light on the private road.

Council agreed, providing the residents pay for the installation and cost of the light while council will provide maintenance.

Joanne Stevenson of Gunn Creek Drive in Curry Hill approached council regarding an extension being built to a workshop by Andre Marleau. The street is zoned residential, yet the building is being constructed for commercial purposes.

Clerk Mike Samson pointed out to council such an extension is not permitted. The property must be rezoned

Council will not act further until formal complaints from the neighbors are received.

Fined on weapon charge

An RR1 Bainsville man was fined $250 Thursday in Alexandria Provincial Court after pleading guilty to a weapons charge.

Henry Maloney, 45, was charged July 23 in Lancaster Township.

Court was told a police officer was sent to investigate a dispute between Mr. Maloney and his landlord. Court was told the landlord arrived unannounced at Mr. Maloney's apartment to take possession of a refrigerator.

A heated argument followed between Mr. Maloney and his landlord. When the landlord tried to leave, Mr. Maloney grabbed a rifle and told him to stay until the police arrived or he'd shoot him.

Mr. Maloney has since moved away from the apartment. He was given six months to pay the fine.

Your Silent Partner

Business insurance is just about the best silent partner you could ever ask for. Dependable, there when needed.

If you're looking for ways to reward key employees or for help in funding a buy-sell agreement, get in touch.



BOB BLANCHARD
933-6280
(call collect)

Life is a Mutual affair.

Mutual Life of Canada

In Fashion With TARTAN



Tartan Fashions are our Specialty.

We have been tailoring tartan skirts and tops for over 7 years and have over 100 tartans in stock for you to choose from.

Drop in today, discuss your pattern and choose the tartan you want.

Danskin's Scottish Gift Shop

Main Street, Maxville 527-2037

HUNTER'S SPECIAL
SAVE $100.00
On Lakefield/Mossberg
PUMP SHOTGUN
12 ga., 3" magnum with 30" full choke barrel
Extra Deerslayer Barrel
Reg. $458.70
SPECIAL $358
REDLINE SHOTSHELL
12 ga., box of 25
3 BOXES 19.95
SNETSINGER'S PRO HARDWARE
137 Pitt St. Mall
932-3662 39-1c

Thank You!

To our friends and customers for their great support over the years...our sincere thanks

Home Hardware

Fay & Bill Wright
Maxville

8.8% FINANCING
on
TEMPO.....TOPAZ
ESCORT.....LYNX
RANGER.....BRONCO II

PLUS

FREE AIR CONDITIONING
On Tempos and Topazes with Special Value Packages

FINAL FEW DAYS



1985 RANGER



1985 BRONCO II



1985 TEMPO



1985 LYNX

GLENGARRY
FORD - MERCURY
MAXVILLE - ONT.

Ford 5 YEAR UNLIMITED DISTANCE DURAGUARD WARRANTY

Built Ford Tough

(At the former MacEwen Ford location)

Where YOU, The Customer, are always No. 1

527-2007, 527-2009 or 538-4518 39-1c

FALL INTO FASHION

With the newest, hottest, latest fashions from Paris, Montreal, New York

CHERRY BLOSSOM SHIRTS & SKIRTS

20% OFF

HEART BEAT 2-Piece SUITS
Reg. $59.18
$39

Tootsie's FASHIONS

68 Main St. Alexandria



The Glengarry News

EDITORIALS/OPINION

Premier sets example

Patronage and nepotism have been rife in the first year of Prime Minister Brian Mulroney's Conservative government.

Party loyalists took a back seat only to cabinet ministers' relatives when it came to dishing out the government's best plum jobs and contracts. The smell of it all has tainted Finance Minister Michael Wilson, External Affairs Minister Joe Clark and the prime minister himself.

Of course, no one has come in for more criticism than John Crosbie, the minister of justice, who on more than one occasion has seen to it that Newfoundland law firms employing one or two of his sons were first on the list for government legal contracts.

A year later, when the best of good old boy deals have been completed and the door can be closed on a nearly empty barn, Prime Minister Mulroney has announced tough new guidelines on conflict of interest and nepotism.

Mr. Mulroney can hardly be overly critical of other members of his government for feeding favorite friends and relatives at the public trough when he set the standard they followed.

A better standard might be the example set by Ontario Premier David Peterson. Capturing the government this spring after 42 uninterrupted years of Conservative rule in the province, it might be understandable if the new premier had been anxious to "clean house." The Ontario Tories were acknowledged masters at the art of political patronage and the system is rife with their favored old cronies.

Instead, Mr. Peterson has only made 17 changes in the public service, just a few of which may have political overtones. In a commendable display of compassion, he has promised not to go hunting "for people's heads . . . people have children and mortgages."

Mr. Peterson and Mr. Mulroney have similar ambitions, in one regard. They must change the thinking of appointed staff to match their own goals, despite the fact nearly all of them previously owed their allegiances to the former governments.

That can be achieved humanely and only gradually, but the good old boys from one party should not simply be replaced by their counterparts from another or no real improvement will have been made.

Mr. Mulroney has effectively admitted that his government has gone too far. We'll wait for improvement. Mr. Peterson has begun a similar process more fairly, without facing similar criticism. We'll wait to see if it lasts.

Incompetent study

Another government report, prepared after expensive study and deliberation, has been released to the public despite being riddled with errors of fact and assumptions that border on the ridiculous.

Entitled, *The Eastern Ontario Subsidiary Agreement Program: Impacts on the Land Resource,* the report is intended as a working paper for the Environment Canada Lands Directorate. The report's authors allegedly studied the impact of the federal-provincial funding agreement and its two-thirds funding for municipal drainage projects in rural Eastern Ontario.

The authors conclude that millions of dollars may have been wasted in the program, funding drainage projects that simply did not provide worthwhile economic benefits for agriculture.

Eleven people shared responsibility for the report, but nine of them had no direct experience in agriculture. They based their findings on only 64 drains out of 252 projects funded under EOSA. A review of the report, however, reveals seven of the 64 were not funded by EOSA at all.

Preparation of the report was sloppy throughout, with some drainage projects listed in the wrong townships.

Apparently no one involved with the study took the time to visit any of the drains they chose to condemn, nor did they bother to talk to even a single farmer.

The entire affair could be laughed off as a poor joke were it not for the fact that a great deal of public money has been wasted on an inaccurate, incompetent study that could adversely affect the possibility of future drainage funding in Eastern Ontario.

The facts are obvious for anyone who cares enough to check them out. Tile drainage and municipal drain improvements have been a boon to Eastern Ontario agriculture, particularly in this area. Yields have increased substantially and area farmers are less dependent on imported feed for livestock. Cash cropping has become increasingly common.

It is true that most farm land in Eastern Ontario is not as good as what can be found in the southwestern area of the province, but that should be accepted as more evidence of the need for subsidized drainage projects, not as a reason to stop the effort.

The incompetents involved in this incredible report would have served the taxpayer better if they had left Toronto long enough to discover the true facts of life.

This report should be ignored and, to correct the inaccuracies it has pushed in front of too many bureaucrats and politicians, yet another study must now be commissioned to determine the truth.

THE GLENGARRY NEWS

Eugene Macdonald
President

Phil Rutherford
Publisher/General Manager

Bruce Hayes
Editor

Lindsay Cameron
Advertising Manager

Published Wednesdays by The Glengarry News Limited at 3 Main St. S. Alexandria, Ontario K0C 1A0. Address all correspondence to Post Office Box 10, Alexandria, Ontario K0C 1A0.

Telephone (613) 525-2020 or 525-3271

Second Class Mail Registration Number 1302

Subscription Rates: $16. per year within 40 miles of Alexandria; $20. per year in Canada beyond 40 miles and in centres with door-to-door postal delivery; $52. per year outside Canada.

Single Copy 40 cents

Member of the Audit Bureau of Circulation, the Canadian Community Newspapers Association, the Ontario Community Newspapers Association, the Ontario Press Council and the Glengarry News Press Council.



In the name of make-work a lot of things don't work

RAMBLING REPORTER
Eugene Macdonald

This latest fiasco out of Ottawa, the case of the tainted tuna, leaves one wondering how many sins of omission and commission are to be blamed on the need to prevent people from losing their jobs.

Prime Minister Mulroney had to go over the head of his Minister of Fisheries, John Fraser, when he assured the House of Commons that thousands of cans of tainted tuna from New Brunswick would be removed from the store shelves across the nation.

The Fisheries minister had overruled his department's inspectors to permit distribution of the rancid fish in April after the inspectors had rejected almost one million cans. In the Commons last week Fraser refused to order removal of the cans from store shelves and he was being called a "dead fish" by opposition MPs.

The minister warned that 400 jobs at the New Brunswick plant could be at risk and he was accused of "knuckling under" to New Brunswick's Premier Richard Hatfield who lobbied Fraser to allow the fish onto the market.

Billions of dollars in public funds had been squandered by the late Trudeau Liberals in the name of keeping Canadair and Maislin and myriad other workers on the job. The tainted tuna is only one evidence that the present Tory regime is following the same routine.

Surely that will be beyond doubt if Atomic Energy of Canada is permitted to complete a deal with Turkey to build a nuclear reactor in that country. From what we have read of the deal being mooted this will not only be a complete give-away with the Canadian people financing the total package as we have done frequently in the past.

In the case of this nuclear plant for Turkey, it seems, Canada will not only be building the power plant in Turkey. This time Atomic Energy of Canada Limited will not only construct the plant but will also operate it.

How generous do we have to be in the name of keeping AECL and the town of Chalk River going concerns? Here is a Crown corporation that has been making shady deals down through the years, most of them with countries that could afford them only because our federal treasury was paying most of the costs in the name of keeping AECL workers in jobs. No wonder that Crown corporation is one of the most secretive. Its deals don't stand the light of day.

No one wants to see workers losing their jobs. But when billions of dollars have to be added to the deficit each year to keep Crown corporations viable one begins to wonder how long this practise can go on.

Something stinks, and we don't mean only the tainted tuna.

Committee may reconsider reforms after bank collapse



SECOND LOOK
Phil Rutherford

Newspapers get a lot of junk mail, probably more than any other business. There are all kinds of companies, organizations, governments and individuals hoping to make use of the papers to promote their products, politicial ambitions or social goals.

There are lots of recipe columns put out by lots of food companies, even distilleries, that require use of their products. Another company might want free newspaper space to tell the world about its new fangled mouse trap or whatever. Governments want us to help promote their programs and, not coincidentally, drive home the notion that they're doing a wonderful job for us all.

Then there are the weird ones—individuals and flaky groups promoting anything from nudism to bigotry.

They all have something in common. They want free exposure and the credibility of an apparently objective report in the country's newspapers. Virtually all of them find their way into the garbage bins.

But out of all this mess there are occasional items worth reading and passing on to our readers. They can provide background for local stories and thoughts for editorials and columns. They are rarely published in *The Glengarry News*, however, since we usually have more local news and pictures than we can squeeze into our pages. Names, faces and activities from Glengarry will always take priority over all else.

One item I often make time to read is an opinion column entitled *Mainstream Canada,* distributed by the Canadian Federation of Independent Businesses (CFIA). Usually well written, the column covers important issues of the day, albeit from the perspective of the small business person.

Frequently, I disagree with the arguments. I think it's morally reprehensible for a national organization to call for abolition of minimum wages, for example. The philosophy at times is a little too far to the right.

At other times, these columns bring issues to my attention that I had not heard of or may have forgotten. The most recent column, for example, deals with the public's concern over banking in this country, in the wake of the collapse of the Commercial Bank of Canada and the feared demise of another Western bank.

Columnist Tony Carlson points out the image bankers have long tried to foster is one of stability, or rock-hard foundations "that inspire enough confidence in folks that they'll drop off most of their pay packet for safekeeping every week."

By and large, Canadians have accepted that image without question, so it's no wonder the Alberta bank collapse has caused so much anguish.

The timing could not have been better for the future of Canadian banking and the millions of Canadians requiring financial services, however.

In Ottawa the Commons finance committee is now hearing reaction to the government's Green Paper on Financial Institutions, which has proposed major reforms that would allow more competition and flexibility in financial services.

The proposals call for a major revamping of federal rules to allow non-banks to enter the banking business by setting up holding companies to provide one-stop financial shopping.

The CFIB has gone on record in support of reforms that would make it easier for small businesses to obtain the financing they

(Continued on Page 5)

The real world of sports



NOTEBOOK
Bruce Hayes

Maybe it's because I'm not exactly what you would call a die-hard fan, but sports has never really played all that big a part in my life.

While I took my share of knocks in public school, I never really involved myself in the world of athletic prowess. Relatives, and some teachers, have long suspected the real reason for that was that I was hopelessly uncoordinated. For some reason the phrase 'two left feet' seems to stick in the back of my mind.

Granted I'm certainly never going to make a decent ballet dancer, but my physical abilities had little to do with my attitude towards sports. I just wasn't all that interested.

Sure I would be out on the football field, cheering on the Tagwi Warriors football team,but that was only because we were let out of class to support our team. Those students who didn't want to watch the games were imprisoned in the school library and not released until the buses were ready to leave. Those few students were highly suspect and the rest of the student body would regard them as curiosities. So there I was, cheering for all I was worth.

As time has passed my interest in sports has been revived somewhat, but I'm afraid to admit, with a few notable exceptions, it's a rather passive interest confined to watching television.

On nice, sunny weekends when I really should be out doing something myself, I'll usually be found sprawled out on the couch watching almost anything that smacks of sports.

As I was watching the Montreal Concordes take on the British Columbia Lions on Friday night in Montreal, my mind began to wander into strange, uncharted territory and I came up with a bunch of interesting observations and conclusions on the true meaning of sports.

The Montreal-B.C. game is a good example of how some people regard sports. I'm a Montreal fan and I was in the best of spirits for the first half of the game. With a 17 to 3 half-time lead it seemed my team was on its way to victory.

The rest of the evening went downhill as the Lions came back and made my boys look awful silly. Now I don't own any shares of the team, I'm not on a first name basis with the owner, coach or any of the players and I've never even been inside the Olympic Stadium, but I feel a certain attachment to the team.

It probably has something to do with the fact that I spent the early years of my life in Montreal. Just like the attachments one forms to family, team affiliations are sometimes formed in the cradle.

Just like some people vote for a political party because their father and grandfather did, I'll always support the Concordes. Heck, I couldn't even name five players if I had to and I probably wouldn't recognize the coach if I fell over him, but I've got this somewhat insane attachment that probably won't be broken.

I've often thought that competitive sport was the purest form of combat. Just think of it, aside from minor cuts, bruises and assorted injuries, sports such as football, hockey, baseball and soccer are relatively safe. With rare exceptions there are always winners and losers and it's probably a lot cheaper to stage a football game than it is to launch a full scale invasion of a neighboring country.

To some extent we have that condition now. Watching the recent Blue Jay-Yankees contest I couldn't help feeling that it wasn't just a battle between two ball teams, but a chance for us Canucks to humiliate the Americans and make them sit up and take notice of us. I was even willing to ignore the fact that Canadian Blue Jay players are a scarce commodity.

If you think the idea of settling international disagreements with sports is silly, just compare it to the way they are settled now. I can just see it now, the Iraq Crushers versus the Iran Maulers.

Time to speak out

It's time to get involved.

No longer can rural and small-town Eastern Ontario sit back smugly and say "it can't happen here."

Crime, rampant in the cities, is even worse in the countryside according to Statistics Canada's 1983 survey.

Witness the recent rash of break-ins in Westport, Kemptville and a host of townships served by Perth OPP. Ignoring the warning of these instances sets out a welcome mat to would-be robbers eager to prey on an unprepared target.

Preparation is the key and police are ready to assist, but, they can't do the job alone. It takes time for patrol cars to reach isolated homes in the country so rather than wait for crime to occur, residents are well-advised to keep their eyes out for suspicious activity.

And now, with implementation of Operation TIPS (Time I Phone Someone), the OPP is ready to take anonymous phone calls warning of a future incident, or offering information about one in the past.

This opportunity should be greeted with open arms by the rural residents who have the most to gain.

Someday, your life may depend on it.

—Smiths Falls Record News

Manor birthday celebrants

LAGGAN
Ingeborg Wiercke

Sympathies are extended to Mrs. Dan MacRae and her son and family on the death of Mr. MacRae.

* * *

Welcome back home to Arno and Lore Burger, who spent three weeks in Germany, visiting relatives and friends.

* * *

Sunday callers with the Wiencke's were Max and Ida Ehninger of Pierrefonds, Que. Also visiting here last week was my cousin Gloria, her husband, Dr. Hussein Natanagara and their son, Karl of New York City, accompanied by Senor Antonio Figueiredo, his wife, Maria and son Miguel of Lisbon, Portugal.

* * *

Mrs. Dougal MacMillan gave a birthday party for her mother, Lena Lothian of Lochinvar. Many relatives and friends joined in the celebration.

The following residents at the Maxville Manor are celebrating their birthdays in October: Adelard Bissonette, Hartley MacCrimmon, William McPherson, Valerie Paquette, Aldama Vaillancourt, Edna Bennett, Jane Curran who will be 95 on Oct. 13, Jessie May Dunlop, Florence Edwards, Mary Leroux, Rose Vivarais, Annie Nicholson and Albert Ross. Best wishes to all of them.

Committee may...

(Continued from Page 4)

need to expand and provide more employment. But the lobby group also has a number of concerns, the first being that such holding companies would likely set up shop in large cities only and concentrate on large or medium-sized loans.

The majority of job-creating small firms aren't found in the biggest cities and they aren't in the market for mega-bucks when they go to the bank for loans.

In fact, says the CFIB, the proposal could lead to even greater concentration of power in the hands of a few giant corporations. Then what would happen to the small retailer or manufacturer who, in many cases, is already finding it difficult to deal with large chartered banks?

There is also a concern that one-stop shopping could lead to the situation in which people would be refused mortgages until they agreed to buy their insurance from the same firm.

Obviously, some changes in our banking system are needed and we all welcome competition, but the government should move cautiously for fear of creating a financial nightmare. The competition will be good for the country, provided there is some protection for individual Canadians who could be caught in another bank failure.

Meanwhile, we'll be following developments through Mr. Carlson's columns.

Congratulations

GREENFIELD
Mary Couture

Congratulations to the Greenfield Marauders on winning the championship in the Glengarry Soccer League and to all the individual players who won awards at the soccer banquet on Saturday night.

* * *

Visitors over the past two weeks with Mr. and Mrs. Sid Dallas were Kathleen Giblin, Alex and Mae Dallas, Gerry and Ray Lemeary all from Montreal.

* * *

David Baggs spent two weeks in Petawawa recently with his army regiment.

* * *

Many of the village residents are hospitalized. All are wished a speedy recovery.

* * *

Euchre parties are starting again for the 1985-1986 season on September 30. They are held every second Monday at the Greenfield parish hall at 8 p.m.

Truck rolls over

A 25-year-old Williamstown area woman was hospitalized with minor injuries Wednesday morning when her truck rolled over in a ditch.

Lancaster OPP report that Sylvie Duval, RR 2 Williamstown, had been driving a 1980 Ford pickup north on the Johnson Road, south of the King's Road, when the right front tire dropped off the pavement onto the soft shoulder.

The truck crossed the road and rolled over in the west ditch.

Ms. Duval was taken to Cornwall's Hotel Dieu Hospital for treatment of her injuries. Damage to the truck is estimated at $2,500.

Cst. George Johann investigated the accident.

LETTERS

We need people to run

Curry Hill,

The editor,
The Glengarry News:

Municipal elections will be under way this November and I urge voters to go beyond exercising the right to vote and take the plunge: run for office.

At the latest Lancaster Township Council meeting, I addressed council regarding a neighbor who is extending his workshop, creating a rather large commercial facility, even though the property is zoned residential.

Council did not care. Township clerk Mike Samson pointed out the property owner is not complying with present municipal bylaws. Even though council has been informed, he is contravening laws they themselves drew up and passed, council will not request a rezoning "unless a neighbor formally complains."

Since when are the property-owners responsible for enforcing municipal bylaws? What is council good for?

I have been following Lancaster Township council meetings for over three years and its actions have demonstrated what great weight neighbor's complaints carry.

In three instances, when a rezoning request has met with public objections-from formal written objections, petitions, objectors attending council meetings, even to hiring a legal spokesman—council has nonetheless granted the rezoning requests. The matters have then been referred to the Ontario Municipal Board.

I refer specifically to the Seguin wrecking yard and the two requests for a proposed ten-trailer park by Paul Roy.

It is easy for council to take such actions. Councillors are not held accountable. They do not have to campaign on their record.

In 1982, there was no municipal election in Lancaster Township. Everybody won by acclamation. Furthermore, it looks like council will not need to campaign this time either.

It is not council's fault they run unopposed. However, this way, they never have to sweat out an election or court the voter. Once elected (acclaimed) they can govern with little regard for the electorate.

At the Green Valley meeting, I heard property owners wish they had a Green Valley representative on the councils.

I urge you to run. I especially challenge former city dwellers to campaign and represent the concerns and needs of a significant and growing element in the township, hobby farmers, retirees amd ex-urbanites.

Joanne Stevenson

Beer sales a must

Brockville, Ontario

The editor,
The Glengarry News:

The sale of beer in small stores, but not in chain stores, is a must in Ontario. It has preserved the small merchant in Quebec.

Besides the small grocer in Quebec, the small wholesaler, the canning and preserving industry have survived there to provide strength to the economy.

At present, a private monopoly controls the sale of beer in Ontario. Cannot this market be shared so that small country stores will again exist?

Albert B. Henderson

THE LUNG ASSOCIATION

ANNOUNCEMENT

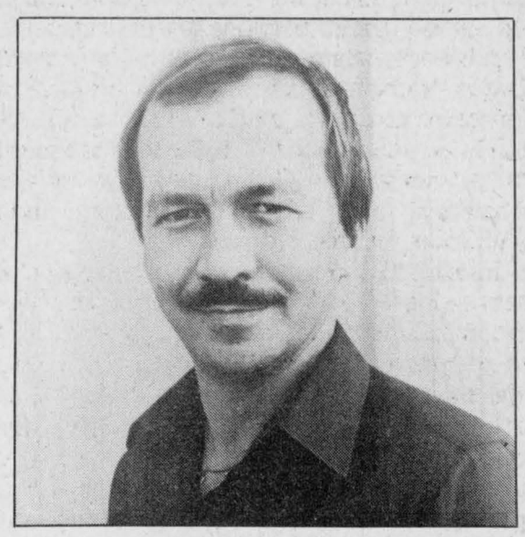

RENE CHARBONNEAU

Mr. Alain Lamarche, president of Alexandria Builders Supplies Ltd., is pleased to announce that Mr. Rene Charbonneau has recently become a partner in his business.

Rene brings over 15 years experience in the builders supply field with him and invites all his friends and former customers to drop in and visit him in his new venture.

For courteous, bilingual service on all your building needs, from estimates to how-to-do-it tips, don't hesitate to give Rene a call. He's looking forward to meeting you.

The Glengarry Club of Ottawa
CONCERT
Saturday, November 2/85
National Arts Centre, Ottawa
8 p.m.
Glengarry Talent
Tickets available from:
Danskin's - Maxville
Priest's Mill - Alexandria
Jack Macdonell Motor Sales
632 Pitt St., Cornwall
Walter Stewart
6 Foothills Drive, Ottawa
N.A.C. Box Office, Ottawa
38-5c

Atlantic Hotel
The Station, Alexandria
Tuesday to Saturday
September 24 to September 28
RALPH CARLSON
Coming Next Week
Monday to Saturday
September 30 to October 5
PARADOX

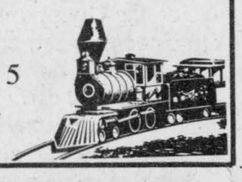

SUPER SAVINGS
On Brand-Name VCR's
Panasonic®
just slightly ahead of our time



FRONT-LOADING VCR
Wireless remote, VHS model
Omnivision,
2 week programable
SUPER PRICE 499.95
ANTENNA SPECIAL
See All Your Favorite Programs and Enjoy The New Ones Too!
UPGRADE YOUR ANTENNA SYSTEM AND REALLY SAVE, RIGHT NOW!
ANTENNA
14ft. span, UHF/VHF with FM. Reg. $179.95
ROTOR
Automatic operation by Channel Master
Reg. $139.95
YOUR CHOICE
BOOSTER
by Delhi for super-clear reception. Reg. $145.99
119.95 ea.
ASK ABOUT OUR IN-STORE CREDIT POLICY
MIRON
ELECTRONIC TV
Sales and Service
32 Main St., South Alexandria 525-4007
39-1p

super save **FORDHAM'S**
Highway 34 & Front St.
Alexandria
valu-mart
OPEN: Wed., Thurs., & Fri. till 9 p.m.
cut from Canada grade "A" beef boneless outside cut - eye removed
round roast lb. 1.88
product of Ontario, Canada fancy
MacIntosh apples 3 lb. bag .89
coffee regular, automatic or filter grind, 369 g vacuum pkg.
Maxwell House without coupon 2.99 **2.49** with coupon
jelly powder assorted 85 g pkg.
Jell-O .29
facial tissue Kleenex box of 200 .79
Paramount tuna flaked light 6.5 oz. tin **.79**
Stokely assorted fancy canned **vegetables** 12-14 oz. can **.59**
save 50¢ with this coupon when you buy one 369 g pkg. of Maxwell House ground coffee (any grind)
To the Retailer: General Foods Inc. will redeem this coupon for the face value plus our current specified rate for handling, provided you receive it from your customer according to terms of the coupon offer. Any application for redemption beyond these terms or in other circumstances unsatisfactory to us will be void. Void where prohibited, taxed or restricted. Cash value 1/20 of 1¢. Mail you have completed such terms will void coupon. All coupons submitted for redemption become the property of General Foods Inc. For redemption mail to: General Foods Inc. P.O. Box 3000, Saint John, N.B. E2L 4L2. 0301-9509
side ribs fresh pork kg 3.95 lb. **1.79**
Milk 2% 4 L. **1.89**
Hostess chips or snacks assorted 150-200 g bag **.99**
Eggs Canada "C" **.85** Doz.
cauliflower product of Ontario Canada no. 1 each **.79**
Prices effective from Wednesday, September 25 until store closing Saturday, September 28, 1985 at participating stores. We reserve the right to limit quantities.

INVITATION
RIVERVIEW
DODGE CHRYSLER LTD.

and it's sales personnel
cordially invite you to a
Pre-Showing of the complete line
of Chrysler Products for 1986
Featuring the ever-so-popular

Voyageur and Caravan Magic Wagons
plus the new and exciting
Le Baron GTS and Dodge Lancer
at our showroom, 2205 Vincent Massey Drive, Cornwall
Thursday, October 3, 1985
from 7:00 p.m. to 10:00 p.m.
Refreshments will be served
Door Prizes: You Could Win A 14" Color TV with Remote Control

CHRYSLER BRINGS OUT THE BEST FOR '86
We have Chrysler Lease-Ability
Riverview
Plymouth Dodge Dodge Trucks Dodge Trucks CHRYSLER CHRYSLER
DODGE CHRYSLER LTD.
A little out of the way...but way out of the ordinary
2205 Vincent Massey Dr. Cornwall 938-1192

A tragic year behind him, former MP Denis Ethier is excited about new job as feed board head and says he's a lucky man

by Phil Rutherford

The first thing you notice is his smile; a broad, infectious grin that never goes away. And you marvel about the happy spirit of a man who has suffered through tragedy, staggering setbacks and near-death crises several times in recent years, only to come back and say, "Life has been so good to me. I'm lucky."

A baker's son from Dalkeith, Denis Ethier chose to retire from politics last year after 12 years as MP for Glengarry-Prescott-Russell. He was one of many Liberal loyalists rewarded by retiring Prime Minister Pierre Trudeau with appointments to government boards, agencies and Crown corporations.

Mr. Ethier, the new chairman of the Livestock Feed Board of Canada, is secure for more than 10 years, until mandatory retirement at age 70, but he insists he will retire earlier.

The former MP readily concedes he sought the job. "I didn't want active politics any more," he said in an interview with *The Glengarry News*. "A few other openings were possible. This was a job I felt I could do. I hope I have not disappointed any one. I've given it the best of myself, adjusting as I've gone along.

"The first qualification for any job is a willingness to fulfill the requirements. If you think you can't do it, you should quit. If you think you can do it, you should stay on. I'm staying on."

He very nearly didn't make it and board officials, who had been without a chairman for 18 months, were concerned the new man would have to be replaced even before taking office.

The appointment was announced July 9, 1984, just 10 days after fire gutted the Ethier home outside Glen Robertson. On July 18, Mr. Ethier suffered a cardiac arrest and was clinically dead on arrival at Glengarry Memorial Hospital in Alexandria, where Dr. John Edgar and hospital staff were able to revive the veteran politician.

He was still in hospital a month later when his 15-year-old daughter, Sonia, was struck by a car and killed as she was riding her bicycle.

"It was a tremendous loss," Mr. Ethier says of his daughter's death. "She was my life."

"I believe miracles do happen. I was in hospital, recovering from a cardiac arrest, and I had to come out and arrange the funeral, the insurance and everything. It was a miracle that I came through that time alive.

"The experience will never leave me, of course. Even now, a year later, every time I see children on bicycles I get uptight."

The "miracle" may have begun 10 years ago when Mr. Ethier underwent open heart surgery. Six years later he suffered a stroke, but made a complete recovery. In 1983 he was back on the operating table for the surgical removal of a cancerous section of his colon.

It was his continued health problems as much as anything else that convinced the veteran politician it was time to leave the House of Commons. He wasn't ready to retire, but he wanted to escape the pressure and the awesome demands on time that hold a politician's life.

"I felt after 12 years it would be good for the party and the riding if there was a change and I was always a loyal party man," he said. "It was time for a renewal; for new ideas and, perhaps, new goals."

Denis Ethier entered politics in 1972, succeeding his brother, Viateur, who was retiring due to ill health. The elder Ethier had held the riding for 10 years, after defeating the Conservative's Osie Villeneuve in 1962.

The campaign for the Liberal nomination was the closest race of Denis Ethier's political career. There were seven candidates and three ballots were needed before he emerged the winner, edging out Hawkesbury's Philibert Proulx by only two votes.

Easily elected in 1972, Mr. Ethier was returned to office without a serious challenge in 1974, 1979 and 1980.

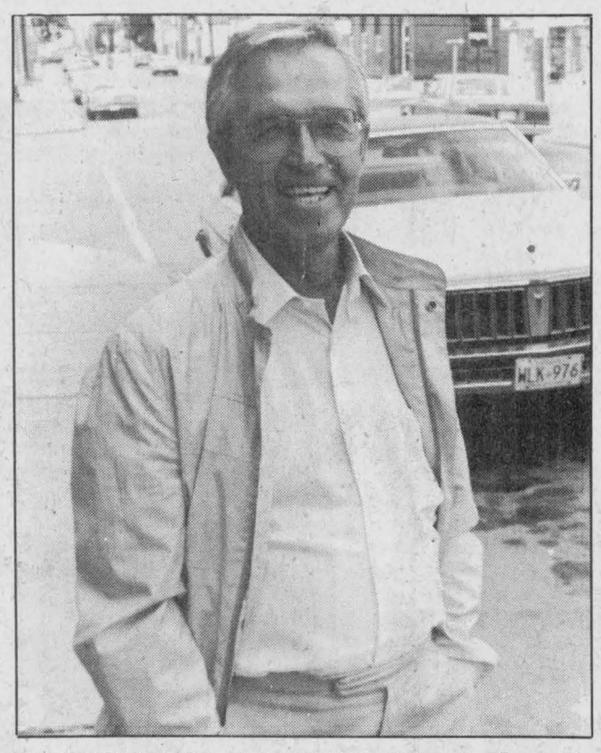

FEELING GREAT—Former MP for Glengarry-Prescott-Russell, Denis Ethier was close to death last year after suffering a cardiac arrest. It was a difficult summer in which his youngest child was accidentally killed and the Ethier family home near Glen Robertson was gutted by fire. Mr. Ethier credits the support of many friends and his faith in God with his recovery.

He served as party whip for the Ontario Liberal caucus and, later, deputy whip for the national caucus. He was chairman of the Natural Resources and Public Works Committee and a member of the Agriculture Committee, deputy chairman of the Committee of the Whole House, parliamentary assistant to the minister of the environment and assistant deputy speaker.

It was hard work, with long hours and often weeks without a proper day off to escape the pressure and be with his family.

He was in his office every morning by 7:30 a.m., even when social activities had kept him up late the night before. He established the best attendance record in the House of Commons, in spite of extended time off for serious illness.

He claims many friends from all political parties. "I was never a narrow-minded politician," he states with some pride. "I saw everybody as friends and supporters, including the top people in other parties. I felt I still had their moral support, even if I didn't get their votes. My door was always open to everybody, regardless of politics. I tried to help the whole community."

This attitude has helped him in his new job, where Mr. Ethier and his board answer to Parliament through Conservative Agriculture Minister John Wise. He also deals regularly with Charles Mayer, Secretary of State with responsibility for the Canadian Wheat Board, and frequently hears from MPs of all political stripe.

"I was on good terms with everyone before," says Mr. Ethier. "I'm still on good terms with them now. John Wise and Charlie Mayer are two great Canadians. I'm very much at ease with both of them. Mr. Wise is very dedicated to the farming community."

Mr. Ethier, because of the non-partisan nature of his current position, refuses to speak publicly about political affairs, but he will reminisce. He doesn't brag about personal accomplishments as an MP, but he takes pride in the riding's advancement, particularly economic strides in the rural community and the attraction of new industry to the towns.

He takes particular pride in his government's promotion of bilingualism and his strong support for the same cause.

"National unity could only come when the two (English and French) communities understood each other."

He feels his political experience may have helped prepare him for the chairmanship of the feed board in that it expanded his knowledge and understanding of all regions of the country.

His board is responsible for providing subsidies to partially offset the transportation costs for livestock feed in areas where adequate supplies cannot be raised locally. The subsidies, which do not exceed 30 per cent, are paid to livestock feeders in British Columbia, some regions of Northern Ontario, remote areas of Quebec, the Maritimes and Newfoundland.

"They depend on us," said Mr. Ethier, who oversees a $15 million annual budget. "If the board were gone, livestock feeders in feed deficient areas would suffer. They would not be able to raise pigs, cattle or poultry and compete with other areas of the country."

The board is also responsible for ensuring there will be adequate supplies of feed in all regions at any time and has the power to intervene should those supplies be threatened.

Board staff also provide "invaluable" information to governments, farm organizations and businesses concerning the price and availability of feed, said Mr. Ethier.

Obviously, Denis Ethier is satisfied with life today and his new job in Montreal.

"I feel much better now," he says. "Before, I always felt under pressure. I had to deliver. Now I feel relieved of much of that pressure, especially on the weekends. My weekends are not filled with political functions any more."

Last year, he acknowledges, was the worst of his life. "If it had not been for the community that supported me, I could not have come through what I came through last year," he said. "It seemed whenever I walked out the door there were people there with their hands out to help. It's wonderful to live in a world like that. I can never live long enough to return the favors.

"Life is beautiful," he said when asked how he could hold a constant smile and a positive view of life. "You'd smile, too, if you had come through what I've come through and still be alive. I count my blessings every day. Life has been good to me and people have been good to me.

"Tell people not to pity me," he added. "I have been so damned lucky. No one can come back from all that alone. But when you have others to count on, you know you can come back."

Beyond the support of friends and family, Mr. Ethier credits spiritual faith for his repeated recoveries and the strength to deal with the loss of his daughter.

"Faith in God helped me very much; more than anyone can ever know," he said.

"When terrible things happen to you, it's only human to say, 'Why me?' I asked the same question. I got no answer, but I did receive the strength to accept it.

"It has increased my faith. The more you're put to the test, the stronger you come back. I don't believe I could have come back without the Superior Being to help. I have always come back a stronger believer."

SKY-HI DRIVE-IN THEATRE

WE ARE CLOSED FOR THE SEASON

We would like to thank all our loyal customers for enjoying our great movies this year.

SKY-HI VIDEO

58 Main St., South Alexandria

has all the latest in home movies. VCR rentals at a very reasonable rate. Choose from over 2,200 titles in stock and enjoy great movies all winter long.

Looking forward to seeing you at the Drive-In next season.

The Management and Staff

We're Here For YOU!

VALLEY FARMER



with Harold Leikin

Every Sunday afternoon for Regional and National agricultural reports and views, plus livestock market updates.

September 29	12:30-1:00 PM	November 3	12:30-1:00 PM
October 6	12:30-1:00 PM	November 10	12:30-1:00 PM
October 13	1:30-2:00 PM	November 17	12:30-1:00 PM
October 20	1:30-2:00 PM	November 24	PRE-EMPTED BY THE GREY CUP
October 27	1:30-2:00 PM		

CJOH TV Cable 7

The Clansmen Shop

109 Pitt St., Mall
Cornwall
937-0475

Invest In Traditional Fashion



LADIES' KILTS
100% Pure Wool

Very wide choice of Tartans FROM $80

39-1c

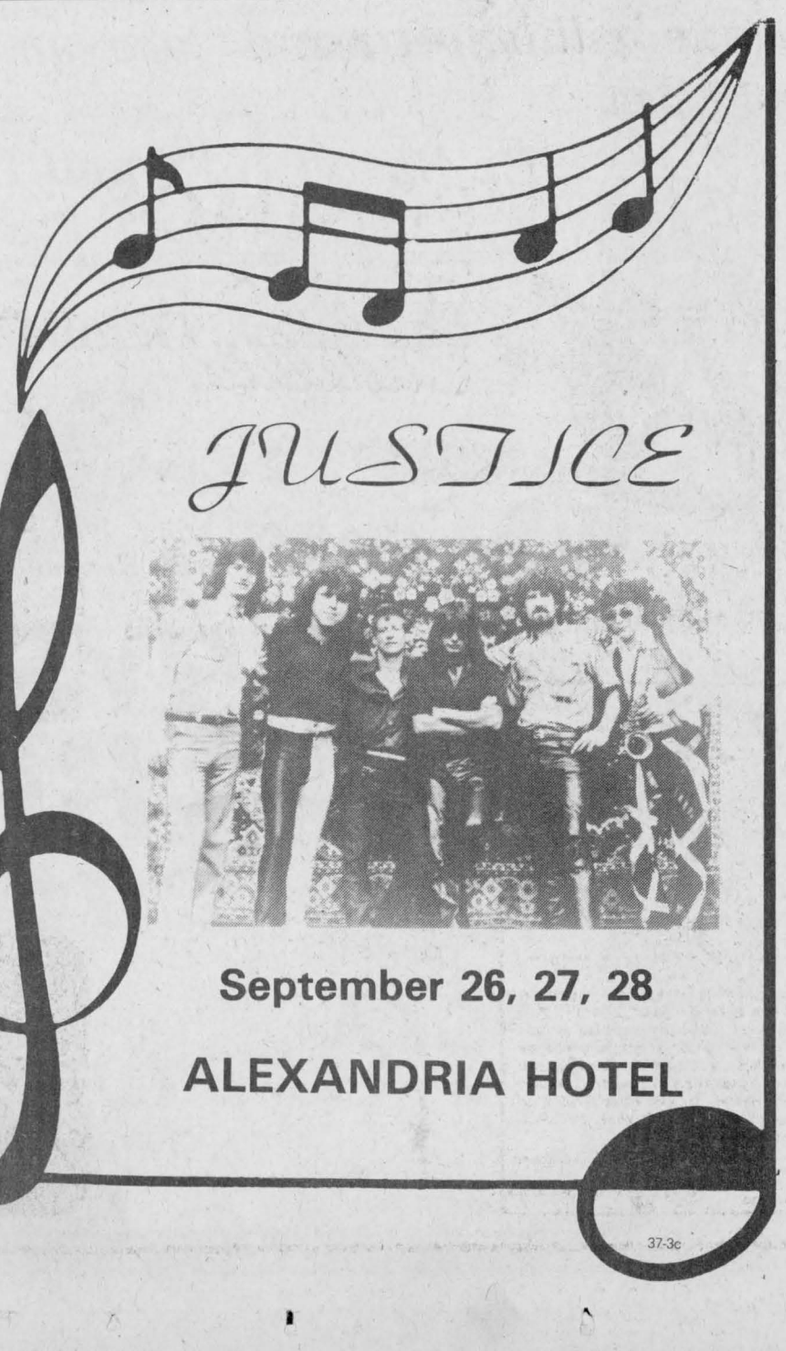

JUSTICE

September 26, 27, 28

ALEXANDRIA HOTEL

37-3c

HOME MOVIES ARE BACK at

BOGUE PHOTO

KODAVISION SERIES 2000 VIDEO SYSTEM

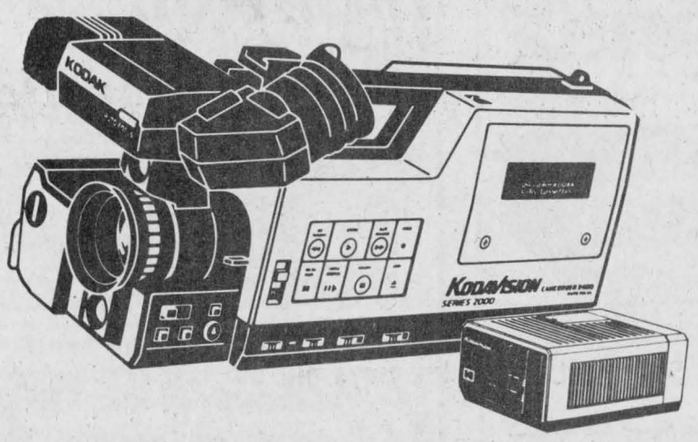

Auto focus, camcorder, kit model 2400, 621 zoom with battery and 8mm video casettes. Ready to use on T.V. For Only 1,995.95

With bonus FREE Carry Case

Buy now and save. Rebate Certificate Book worth up to $230.

Buy a Kodavision camcorder now, and save up to $230 on Kodak video and electronic accessories. Offer good April 1 - January 31, 1986.

Kodak Sales Representative will be here on September 27 and 28.

Coffee and donuts will be served

Your choice of Prints
Regular 3 1/2" or larger format 4"
AT THE SAME PRICE

YOUR PICTURES IN 6 Hours
Bring your film before 10 a.m. pick it up at 4 p.m.
MADE ON LOCATION

BOGUE PHOTO Hawkesbury LTD.
632-2382
188 Main St. E.
Hawkesbury

We use Kodak PAPER ...for the Good Look

An Invitation

To Attend Our

1986 ALL-STAR KICKOFF



See the Latest Models for Pontiac, Buick, Cadillac and GMC Trucks Designed with State-of-the-Art Technology

Our Experienced Salespeople will be Happy to Show You all the Improvements for Safety and Even More Economy

HAVE WE GOT A CAR FOR YOU!

Thursday, September 26

Refreshments and Snacks will be served
7 p.m. to 10 p.m.

See the Lady or the Boys at:

PONTIAC
BUICK
Cadillac

Roy's

GMC TRUCK CENTRE
Green Valley, Ont. 525-2300

PONTIAC

GMC

Cadillac

BUICK

WE TREAT YOU Royally

THE PRESIDENT'S TRIPLE CROWN

YOUR TRIPLE CROWN WINNING DEALER



TAKE A TEST DRIVE!
WIN A GREY CUP WEEKEND!

We could be your ticket to an exciting Grey Cup weekend in Montreal! Just take a test drive between Sept. 27 and Oct. 5 and fill in the special entry form. 13 lucky couples across Canada will go to Montreal, travel arrangements made by Pacific Western Airlines. They'll stay at the famous Chateau Champlain and attend a Grey Cup Brunch thanks to CTV and courtesy of the CFL, get VIP tickets to the Miss Grey Cup Pageant, the Schenley Awards, Grey Cup Dinner, CFL Pre-Game Luncheon and the game itself!

Chances of winning will be based on the number of test drive entrants. Prizes are regionally allocated based on General Motors Trading Zones. Winners must answer a skill-testing question. Contest ends October 5/85. See your participating GM Dealer for complete details.

CFL CTV Pacific Western

PONTIAC BUILDS Excitement



ANNIVERSARY—Rene and Carmel Roy are seen above with their children who joined with them on August 24 to celebrate their 40th wedding anniversary: front row, left to right, Susan Roy Dextras, Vancouver; Carmel and Rene; Linda, Toronto; back row, Dennis, Alexandria; Martin, Cornwall; Marion (Mannie), Calgary; Patricia, Toronto; David, Ottawa and Robert (Robbie), Banff, Alberta.

Roy family celebrates 40th

The children of Rene and Carmel Roy organized a day of celebration in honor of their parents 40th anniversary, Aug. 24, which began with a Mass of Thanksgiving at St. Raphael's church, celebrated by Monsignor, Donald Bernard McDougald, with Christena MacDonald at the organ. The children sang, did the readings in English and French, and presented the gifts.

Priest's Mill in Alexandria was the setting for a family dinner where the children presented gifts and mementos to their parents.

Close friends, neighbors and relatives joined the family at the Green Valley Pavilion for an evening of dancing to music highlighted by the 1940's, furnished by Agnes and Gordon Leonard.

Rene and Carmel (Lunny) Roy were married on September 15, 1945 at St. Willibrord's Church, Montreal. They took up residence in Green Valley in 1948 where Rene bought a garage, which he operated until he sold it in 1980.

Area Lions Club plans football night

MAXVILLE
Sybil Carello

Maxville & District Lions Club is holding it's annual Football Night, Tuesday, October 1 at 6:30 p.m.

Everyone is invited to the Maxville & District Sports Complex to join the evening's entertainment.

Guests for the evening are Ottawa Roughriders Mike Caterbone and Dean Dorsey.

Admission is $8 per person. This includes a hot meal. Lions members urge everyone to come out and support their endeavors. Tickets must be purchased in advance by calling any Lions member.

* * *

The first meeting of Maxville Brownies and Guides will be held Tuesday, October 1 at the Maxville Senior Public School from 6:45 to 8:15 p.m. All Brownies age six to nine and guides age nine to 11 are asked to attend. Registration fee is $10.

The group is planning a rummage sale October 16 and 17. Any donated articles may be left in the cloakroom of the Complex on October 14, 15 and 16.

* * *

Playtime Pals Nursery School will hold a bake sale Friday, September 27 between 10 a.m. and 4 p.m. in front of the Maxville Home Centre on Main Street.

* * *

In celebration of Public Library Week, the Stormont Dundas & Glengarry County Library Board and staff invite everyone to attend an open house at the Maxville Library Saturday, September 28 from 2 to 4 p.m. Refreshments will be served.

MAXVILLE PUBLIC SCHOOL

An open house will be held Monday, October 7 between 7 and 9 p.m.

People are needed to serve on the school committee. A school committee seminar will be held at Maple Ridge School Thursday, November 7. Interested parties are asked to contact the school.

The new Junior Kindergarten class is in need of riding toys (tricycles, wagons, etc.) for outside play activities. If you have something available and would be willing to loan or donate it to the school, it would be greatly welcomed. If you wish the item returned at the end of the year, please label it.

* * *

The 4-H Actionwear program is set to begin in Maxville and area.

Members will learn to sew a simple garment either sweatsuit, T-shirt, track pants, shorts, skirt or a combination. Members will also learn about the care of sewing machine and how to use basic sewing techniques for knit fabrics.

Members must be 12 to 21 years of age as of July 1, 1985. Those between 22 and 26 may join if they have been enrolled in at least one previous 4-H homemaking project.

The first meeting will begin at 7 p.m. this Thursday at the home of Mrs. A. Vander Wielen. For further information contact Marian Vander Wielen at 527-5653.

Auction planned

LANCASTER
Joyce Lalonde

The Williamstown Green Thumbs Horticulture Society will hold their next meeting on Monday, in St. Mary's Parish Hall at 8 p.m.

A house plant auction will take place, and there will be a Christmas gift table consisting of dried flower arrangements, pine cone decorations and the makings for them. Everyone is welcome.

* * *

Alice Bellis has returned home after visiting relatives and friends in Montreal.

* * *

Winners at the birthday euchre of the Jolly 50's Senior Citizens Club were lone hands, John Dufresne and Pat White; euchre, Theresa Welcher, Eva Collette, John Dufresne and Emery Brodeur; skunk, Dorina Brodeur; door prize, Luella Montroy.

The club was pleased to welcome Agnes Bissonnette and Elizabeth Wilcox as new members.

During the refreshment time a delicious birthday cake made by Luella Montroy was served and gifts were presented to celebrants, Dorina Brodeur for August and Doreen Leroux, Marie Menard, Eva Collette, Olive Fitzhugh and Agnes Bissonnette for September. Pearl Thompson was absent.

Thanks were extended to Ileen Latreille for arranging the bus trip to Belleville, which was enjoyed by members and guests.

* * *

On Sunday, September 22, Donald Chisholm and Rev. Clifford Evans officiated at the baptism of Lindsay Dawn, daughter of Alan and Gloria Cameron; Stephen John, son of John and Marjet Rogers and Blake Edward, son of Kirk and Gwen Rombough, at St. Andrews United Church, Bainsville.

CLASSIFIEDS GET RESULTS!

First card party held

GLEN ROBERTSON
Kathy McGrath

Club 65 held its first card party of the season at the parish hall on Tuesday evening with 17 tables in play.

A carpet has been provided by Club 65 making the hall much more comfortable.

This week's winners were: Claire Boucher, Jean Lucien Larocque, Angus Lyman, Therese Marcoux, Rita Hurtubise, Margaret Carriere, Margaret Cadieux and Laurier Charlebois. The skunk prize was won by Andree Poitras and a $5. door prize went to Margo McRae. A raffle of three $5. bills was won by Laureat Decoste, Laurette Viau and Dorina Theoret.

The next card party will be held on Oct. 1 and a warm welcome is extended to all.

St. Martin of Tours Parish is looking for an organist in the area who would be willing to help out for the occasional 9:30 a.m. English mass and for funerals. Anyone interested in sharing their talents in this area can contact Father Major or Moira van Nooten.

* * *

Mr. and Mrs. Tom Hagen have returned from a visit to St. Thomas, Ontario where they visited with friends for a few days.

* * *

A reminder that Guides and Brownies are starting at the school on Wednesday, September 25. Brownies will meet from 3:30 to 5 p.m. and Guides from 7 to 8:30 p.m. All girls are welcome.

Attended fair

Annie Ethel Hope of Glen Robertson and her cousin, Alice M. Schanack recently spent an enjoyable holiday visiting the Washington State Fair.

The women attended the fair on Senior Citizens Day, when attendance was 111,115. They enjoyed the fair rodeo and the flower and craft hall.

On her trip home, Miss Hope's cousin, Donald Urquhart, met her in Vancouver and treated her to dinner.

APPLES FOR SALE
Pick Your Own
McINTOSH APPLES
FRITZ MULLER
Verger Ste. Justine Orchard
Ste. Justine de Newton
Quebec
3311 4th Concession
1/2 mile west of Rte. 325
514-764-3440
38-2p

For professional personalized assistance with your insurance needs call
MASSON
INSURANCE BROKERS LIMITED
8 St. George St. West 525-1836
There's More To Insurance Than Just a Policy
-tf

Need a Perm?
Why not call Shelly or Debbie at
Illusion's Beauty Centre

We will give you a $10.00 discount on your perm every Thursday, also at Illusion's

La Femme
Acrylic nails, Silk wrap
with Sue Macdonell
Call for your appointment now
525-3003
48A Kenyon St. West Alexandria

Maintain the Quality
And Get Your Car Ready For Winter Too!
GENUINE HONDA DISC BRAKE PAD REPLACEMENT
Save while you protect your investment
Includes installation of genuine Honda brake pads, applicable hardware included.
Rotor refinishing and wheel cyl. repair extra if needed Reg. $64.88
SPECIAL PRICE 46.84

TUNE-UP FOR WINTER

MAJOR TUNE-UP SPECIAL WITH GENUINE HONDA PARTS
Includes 4 Honda spark plugs, points and condensor (as applicable), check vacuum advance, check throttle control, adjust dwell and valves
Reg. $93.20
SPECIAL 76.07
FOUR WHEEL BRAKE SERVICE
Includes inspection, cleaning and lubricating Reg. $38.16
29.68
RADIATOR FLUSH
Max. 8 litres per customer Reg. $38.57
20.84
THERMOSTAT REPLACEMENT
Parts not included Reg. $28.68
14.84
FREE Inspection of all lights belts hoses, anti-freeze strength. Reg. $8.40
0.00 (FREE)
ANTI-FREEZE SPECIAL
Max. 8 litres per customer
6.00 4 litres
SERVICE HOURS: Mon. to Fri. — 7:30 a.m. to 4:30 p.m.
Saturday — 8:00 a.m. to Noon
Offer expires Sept. 30/85
Glengarry HONDA
HONDA Genuine Parts and Service
We Service Before and After the Sale
Hwy. 34, South Alexandria 525-3760
CHARGEX VISA

BROOKDALE CINEMAS
Brookdale Mall
Cornwall, Ont.
938-8414
HELD OVER—2nd WEEK
1 PEE WEE'S BIG ADVENTURE
Family
7:00 - 9:00 p.m.
STARTS FRIDAY
2 THE HEAVENLY KID
A/A
7:00 - 9:00 p.m.
HELD OVER 11th Big Week
3 BACK TO THE FUTURE
Warning: Swearing P/G
7:00 - 9:05 p.m.
EVERY TUESDAY NIGHT
ALL SEATS ONLY $2.50

OUR PLEDGE

J. FRANCOIS GUINDON
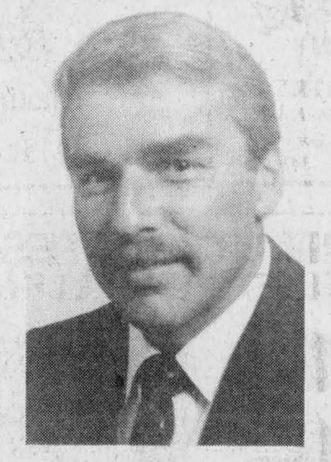
PAUL GUINDON
"The sound Business Principles of Service, Honesty and Integrity in the promotion of quality petroleum and tire products which began with PASCAL GUINDON and espoused by sons FERN and JEAN-V, will continue through the THIRD GENERATION.
This is OUR PLEDGE to you, the citizens of Cornwall and Glengarry".
GUINDON GLENOCO
THE TRADITION LIVES ON
39-2c



WEDDING ANNIVERSARY—John A. Robinson and Lily Mae (nee Quan) celebrated their golden wedding anniversary recently. The couple were married on September 23, 1935 at St. Alexander's Church in Lochiel. They have lived all their lives in the Dalkeith area. There they have farmed up until the last 10 years when Mr. Robinson became disabled. He was an avid hunter and liked to fish and trap. Together they had 20 children. They are Harold and J.K. of Kapuskasing; Shirley (Mrs. Stuart Massia) of Monkland; Rita (Mrs. Grant MacLennan) of Glen Robertson; Ronnie of St. Isidore; Cecil of Vankleek Hill; William of Cornwall; Linda Primeau of Glen Walter; Joan (Mrs. Denis Laferriere) of Alexandria; Sheila Laviolette of Alexandria; Leroy, Thomas, Marilyn, Allan, Debra, Veronica of Alexandria and Raymond at home. Predeceased by three sons Gerald, Billy and Bobby. There are 25 grandchildren and one deceased. Johnny and Lily together with their family and friends had their celebration in August at their home.

Dunvegan WI enjoyed trip to Ottawa

DUNVEGAN
Betty Kennedy

The Dunvegan WI sponsored a bus trip last Saturday and a full complement of passengers, forty-five ladies enjoyed a day's outing with a stop at the Experimental Farm in Ottawa, lunch at Bell's Corners, across the bridge to La Belle Province with a side trip to Kingsmere, then along the Quebec side with a short visit to Montebello and back to where we started via Hawkesbury.

* * *

Congratulations and good wishes to newly-weds Mr. and Mrs. Peter Deschamps, nee Rita Latulippe, formerly of Ste. Eustache, Quebec.

* * *

Piper John MacKinnon of Gagetown, N.B. has been holidaying with his parents Joyce and Leslie MacKinnon.

Visitors with John and Marion Loewen last week were Betty Reitz of Pembroke and Alice Eliason and Herman Knorr of Salmon Arm, B.C. While here, they visited Minna Hampel in the Maxville Manor.

We were sorry to hear of the death of Mrs. Clifford Bartlett of Canboro last week. The former Katherine MacLeod grew up in Skye and we extend sympathy to her family and relatives.

* * *

The new house east of the village is quite an asset to the area and we're sure that Lucien and Rollande Bonin, Josee and Renee will enjoy living in it.

* * *

The Glengarry Museum in the village welcomed a bus load of ladies from an Ottawa club last Wednesday. The visitors enjoyed this glimpse into our historical background.

* * *

Last Monday afternoon the hall at St. Elmo was festooned with floral and bridal decorations as many relatives, neighbors and friends gathered to honor bride-to-be Lynn Campbell, daughter of Jean and James Campbell of Athol, whose marriage to Bruce MacGillivray takes place shortly.

The next Women's Institute meeting is on Thursday, September 26 in the WI Hall.

* * *

Want to supplement that weekend baking? The Playtime Pals Nursery School will hold a bake sale on Friday, September 27 between 10 a.m. and 4 p.m. in front of the Maxville Home Centre on Main Street.

* * *

This Sunday, September 29 the service in Kenyon Presbyterian Church will be conducted by John MacPhadden of Martintown. On Sunday, October 6 a service of Holy Communion will be administered with Rev. Gordon Fresque conducting.

On Friday evening, October 4 at 8 p.m. a preparatory service will be held in the church. A cordial welcome is extended to all to attend these services.

Chance meeting after 70 years

On a recent visit to Alexandria, Alexander (Ackie) Lauzon of Lynn Valley, North Vancouver, BC, accidentally met an old elementary school chum for the first time in 70 years.

Mr. Lauzon, who is 82, was revisiting St. Finnan's Cathedral, when he met Henry D. Duggan. Both men had lived in Montreal for many years but had not met.

To hold official opening

APPLE HILL
Aline Gormley

On Saturday, October 19 an official opening will take place at 2 p.m. at the fire hall in Apple Hill. Representatives from Kenyon Township and other officials will be on hand at the public ceremony.

In early spring a newly formed committee began negotiations with the township. Allan MacMillan, chief of the Apple Hill Fire Department, Marcel Leroux, appointed chairman of the organization; Allan Fobert, vice-chairman, and Claude Besner, acting as secretary, began a series of meetings on projected work to be done at the fire hall.

Subsequently the meeting-room and washroom at the fire hall were completed with a painting job to be done shortly. The front has been filled and landscaped. At present the department is testing a pump for the cistern. The work was carried out during spare time and on weekends by the 16 men who actually form the brigade.

The township acquired a new fire truck; fully equipped with ladders, air-pack, hose and nozzle. The township also bought a new water truck with a capacity of 2,500 gallons, with a 1,500 gallon portable tank. The firemen are now equipped with new apparel, boots, hats, coats and all other needed items.

Mr. MacMillan, Claude Besner, deputy-chief, Allan Fobert, captain, Steve Devlin, captain, Wilfrid Rozon, dispatcher and the remaining men of the brigade are satisfied with the co-operation received from the township. The brigade is hoping to eventually take part in Mutual Aid. Now with the building completed, more emphasis will be put on training.

A draw of a basket of cheer will be held on Saturday, December 7 and a dance will be held at the Activity Centre the same evening in order to raise sustaining funds.

The brigade is intending to increase its force to 20 members. As a voluntary group, their much appreciated task deserves the support of the public it serves. They invite everyone to participate in this public function on Saturday, October 19.

FOLLOW YOUR HEART
GIVE WITH YOUR HEAD

MacGillivary's Outfitters
BAGPIPES HIGHLAND SUPPLIES TARTAN
BY-THE-METRE
Anything Scottish We have it!
315 Clark Avenue, Cornwall
Tel. 933-4867 347-3729
26-tf

MR. POPPIN'S
Restaurant and Coffee Shop
Shadows Dining Lounge
Bailey's Dining Lounge and Bar
Crossroads Hwy. 138 and 43 at Monkland
Shadows Dining Lounge offers our famous Prime Ribs, Seafood and Chinese Buffet. Open every Friday, Saturday and Sunday.
Take advantage of our last FRIDAY NIGHT SPECIAL
Ladies' Buffet 1/2 PRICE
(When accompanied)
In Bailey's Lounge
Saturday, October 5
50's & 60' Night

RESTONIC LIQUIDATES ITS INVENTORY OF DR. FULLER "EXCELLENCE" MATTRESSES
1/2 PRICE SALE
You can save half when you buy mattress and box spring.
DR. FULLER SLEEP SYSTEM
Twin mattress $330
Twin foundation $330
Buy the set and save half!
Double mattress $380
Double foundation $380
Buy the set and save half!
Queen-size mattress $420
Queen-size foundation $420
Buy the set and save half!
Too soft a mattress deprives your spine of the support it needs.
The Dr. Fuller mattress supports firmly and lets your spine lie straight.
15 Year Non Pro-Rated Warranty
Your new Restonic Dr. Fuller bedding has been produced with the highest quality materials and exacting standards of craftsmanship, enabling Restonic factories to establish a LIMITED WARRANTY for 15 years for these fine products.
On-The-Spot Financing available with terms to 48 months on approved credit
Shop And Compare—You'll Always Do Better At...
MARCEL TV FURNITURE LTD.
369 Main St., South Alexandria 525-3692

Anniversary Sale
IS NOW IN FULL SWING
SHORT-ROLL CLEARANCE
SAVE 35% TO 50%
On In-Stock Merchandise
EXAMPLE: 9' x 12' CARPET..... $69
NEW!
See Our Exciting Selection of Contemporary
BEDSPREADS
20% Off
VERTICAL BLINDS
Custom-made for you
We make Horizontal Blinds too!
FREE INSTALLATION
40% Off
SUNWORTHY WALLPAPER
Over 2,500 Rolls In Stock
20% TO 50% Off
Double Roll Reg. $29.95 ..... 19.95
Single Rolls from 2.95
THE POPULAR LISA MINI-BLINDS
Sizes—20"x64"
Up To 60"x64"
Starting at 32.87
WINDOW SHADES
With Plain or Fringed Hems
draco
SAVE 30%
HARDING PLUSH CARPET
100% NYLON 'SCOTCHGARD'
Anniversary Sale Price ..... 12.95 sq. yd.
100% Nylon in 6 shades ..... 6.49 sq. yd.
KITCHEN CARPET Reg. $14.95 9.95 sq. yd.
CUSHION FLOOR by DOMCO
STARTING AT 4.95
CRYSTAL FLOOR Reg. $18.95 ..... 14.95
MASTER FLOOR Reg. $14.95 ..... 10.95
NO-WAX Starting at 4.95
SUNDIAL SOLARIAN 12.95
MANNINGTON LUSTREON 19.95
ALL PRICES ARE AT SQUARE YARDS
EUREKA VACUUMS
Upright or Cannister
Starting at Reg. $179.95 129.95
TILES
Peel & Press Floor Tiles
ARMSTRONG ..... 69¢ ea
SOLARIAN ..... 99¢ ea.
Our Entire Line Of Coronet CARPETS
PLUSHES, High and Low SAXONY, TWIST, ...EVERYTHING!
30% TO 40% OFF
Limited Time Only
HOME DECORATING SPECIALISTS
— Wallpaper
— Cushion Floor
— Decorative Mirrors
— Bathroom Accessories
— Eureka Vacuums
— Draco Blinds
— Louver Vertical Blinds
— Ceramics
— Hardwood and Parquetry Flooring
Sales and Service
Tapis RICHARD RANGER Carpet Inc.
360 Main St., South (Beside L.L.B.O.) Alexandria
525-2836 525-2916

OBITUARIES

Katherine Bartlett

Relatives and friends were saddened to hear of the death of Katherine Bartlett at Dunnville Hospital on September 14th.

Born at Skye, on March 21, 1903, she was the daughter of John Norman MacLeod and his wife Catherine Ann (Cassie) McRae.

Following her education at local schools, she trained for a teacher at Cornwall Model School and later at Ottawa Normal School. She taught in several Glengarry Public Schools, among them the Edgar School, Lancaster and Apple Hill School. In 1931 she went to teach in Haldimand County.

In 1935 she married Cliff Bartlett of Canboro, and since then they had been on the family farm. Katherine retained an active interest in her home community and as long as her health permitted, the Bartletts visited the Dunvegan area regularly.

Left to mourn are her husband Cliff, three brothers Ian MacLeod of Cornwall, Neil D. MacLeod, Maxville and Alex N. MacLeod, Brussells, Ontario.

She was predeceased by two sisters Marion (Mrs. Forbes MacKinnon), Mary (Mrs. Alfred Campbell) and a brother John D. MacLeod.

Her funeral was held on Monday, September 16, at Collins Funeral Home, Dunnville, Ontario with Rev. Hawkins officiating.

Interment took place in the Melik Cemetery at Canboro.

Relatives attending the funeral included Leslie MacKinnon, Sharon MacKinnon, Jean Williams and Ian M. MacLeod.

James Dawson

James (Jim) Dawson of Cornwall and River Beaudette died at the Cornwall General Hospital on Monday, September 2.

Mr. Dawson was born in Cowdenbeath, Scotland in 1907, eldest son of the late Mr. and Mrs. Joseph Dawson.

He worked for the Courtaulds plant in Cornwall for many years and in the early 1930s was a membeer of the Courtaulds soccer champions. He was an active member of St. John's Church and for a number of years was a scoutmaster, Sunday school teacher, superintendent, a member of the board of managers and a member of the session for 37 years.

He is survived by his wife, the former Jean Baker, daughters Mrs. Garry (Moira) MacLeod of Cornwall and Mrs. Rae (Marcia) MacMillan of Alberta, sisters Jane Dawson of Cornwall, Mary Henderson, Janet Wildredge, brother William of Scotland and six grandchildren.

The funeral service was held on Wednesday, September 4 at St. John's Presbyterian Church. Rev. Fred Rennie officiated and pallbearers were Daniel Sorbie, Leonard Raymond, John Fourney, Earl MacGregor, Ron MacGregor and George Rawlinson. Honorary pallbearers were Hugh Esdale, Ray Alguire, Fred MacMillan, Colin McFarlane and George Van Beek.

Neil MacLean

Neil Alexander MacLean of St. Elmo died on September 12th after a short illness.

He was born in 1903, the son of Sandy Alexander MacLean and Mary Ann MacCrimmon of St. Elmo. Neil attended Kenyon S.S. No. 4, Continuation School in Maxville, and Kemptville College. He was a long time member of the Holstein-Freisian Association, and the Kenyon Agricultural Society in the Feed and Seed division. He held the highest order in the Orange Lodge, and served on Kenyon Council for several years. A lifelong member of Gordon Church, St. Elmo, Neil served fifty-two years as elder, and was also Sunday School superintendent for many years.

He was predeceased by his wife Mary Belle MacMillian, and brothers Angus of Avonmore and Duncan of Maxville. Surviving are his brothers Peter Alex of Maxville, and sister Catherine of Montreal.

Rev. Wallace MacKinnon conducted the funeral service at St. Elmo on September 14th, and the burial was at Dunvegan. Pallbearers were his three nephews Billy, Donald and Jimmy MacLean, Kenny MacCuaig, Norman N. MacLeod and Alex MacKinnon.

Archie MacIsaac

A native of Dunvegan, Cape Breton Island, Archie Ronald MacIsaac of Apple Hill died in Hotel Dieu Hospital, Cornwall, September 9. He was 77.

Mr. MacIsaac lived in Montreal until his retirement in 1972 when he came to the Apple Hill area and a hobby farm. A veteran of RCAF service in World War Two, he had been active in Glengarry Legion Branch 312, Apple Hill.

To mourn, he leaves his wife, the former Austina Reilly, and one daughter, Vickie, Mrs. Gordon Pollock of Montreal. Four sisters also survive: Sister Rita Margaret of Antigonish, N.S.; Ann Aucoin, Josephine Humnefeld and Aileen MacIsaac, all in Massachusetts. One grandson also survives.

The funeral was held September 12, from the Munro Funeral Home, Maxville, to St. Anthony's Church and cemetery at Apple Hill. Rev. Sylvester Theoret, P.P., offered the mass.

The pallbearers were: Bill McIntosh, Walter McIntosh, Lorne Hall and Wilfrid Rozon.



SWEET TOOTH—Alexandria's GDHS-ESRG students are out on the streets selling chocolate in the school's first fundraising drive of the year. Last week, Alexandria Councillor Remi Prud'Homme, standing in for Mayor J.P. Touchette, bought the first bar. Left to right are student council executive members Sylvie Carriere, Caroline Van Stokkom and Diane Lefebvre and Mr. Prud'Homme. In the back are GDHS Principal Jayne Wright and ESRG Principal Collin Geoffrion.

Dalkeith Library program completed

The Dalkeith Library recently completed a successful summer program for young readers.

Those receiving certificates and Parks Canada posters for reading four or more books were: Heather Gibbs, Tina Gibbs, Carrol Heinsma, Jerilynn Heinsma, Roseann Kerr, Abigail Laws, Nancy MacCaskill, Cheryl McDougall, Dawna McDougall, Anne-Marie McIntosh, Carolyn McIntosh, Jessica MacLeod, Jennifer MacNaughton, Lyne Meloche and Brenda Noble. Stephane L'Ecuyer received a certificate for reading three books.

Study sessions begin

The first of 12 study sessions on the role of women in the church, presented by the Canadian Conference of Catholic Bishops, will be held on Monday, September 30, at 7:30 p.m. at the Alexander school.

The purpose of these discussions is to help women and men to share the life of the church more fully and to help people come to a deeper understanding and awareness of the role of women in the church.

Gosse to address Society

On Thursday, October 3 Rose Gourlay Gosse, daughter of Rev. J. J. L. Gourlay, pastor of St. Andrew's, South Lancaster and the 2nd Concession Church at Bainsville from 1913 to 1925, will address the Glengarry Historical Society.

Mrs. Gosse will reminisce on life in Glengarry in the early years of this century, based on her book *I Remember Glengarry*. Her account of life in the household of a rural minister and as a young student boarding in Williamstown while attending high school is highly entertaining.

The meeting takes place at 8 p.m. at the Nor'Westers Museum in Williamstown. Visitors are most welcome, especially friends and acquaintances of Rose Gourlay who are invited to come and reminisce with her.

Fraternite party held

A euchre party at Fraternite Hall on September 19 attracted 19 tables of players.

Euchre winners were Aline Seguin, Marguerite Massie, Doretta Trottier, Andre Jeaurond, Rosabelle Sauve, Rolland Periard and Cecile Cuerrier.

The door prize was won by Leota Derepentigny and the 50-50 draw winners were Dorina Lajoie, Therese Seguin, Evangeline Campeau, Marianne Roussin, Omer Quesnel and Wilfrid Cuerrier.

Bridge winners were Anne Marie Viau and Rolande Theoret.

PERSONALS

Joe and Beatrice Macdonell recently spent a week visiting in North Bay with Mr. and Mrs. Jacques Laferriere and family.

* * *

They also visited Mrs. Charles MacKinnon in Sudbury. Mrs. MacKinnon is in a private nursing home there.

OUELLEX
Water Conditioning Equipment
– Repairs to most makes
– Chemicals & Supplies
– Sales & Service
OUELLEX HOLDINGS INC
150 KENYON ST. WEST — C.P./BOX 818
ALEXANDRIA, ONT. K0C 1A0 — (613) 525-2132
ONTARIO ELECTRICAL LEAGUE MEMBER
Water Quality CERTIFIED DEALER

Lancaster Inn
Breakfast Special served to 11 a.m.
2 eggs any style, bacon, ham or sausage, home fries, toast and jam, coffee or tea 2.45 per person
WEEKEND SPECIAL
Friday, Saturday and Sunday from 4 p.m.
CAPTAIN'S HELM
4 oz. filet mignon surrounded by Lancaster perch, choice of potato, salad bar, dessert, tea or coffee 11.95 per person
ENTERTAINMENT
Fri. and Sat. 9 to 1
Music for everyone by
FLAMINGO
Facilities for Banquets and Parties
For information call...
LANCASTER INN
Highway No. 2 West, South Lancaster 347-3084

PRESENTING . . .
The Princess

From $495.
Three matching gemstones.
Surrounded by diamonds in 14K gold.
(Garnets, Amethysts, Aquamarines, Emeralds, Rubies, Peridots, Sapphires, Opals, Citrines, Blue Tourmalines, or all Diamonds.)
FORD'S JEWELLERS LIMITED
155 The Pitt Street Promenade
Cornwall, Ont. 933-2921

E.R. CAMPEAU
Building Material & Paint
Sikkens Stain
by
Chateau Paint
Open every day 8 a.m. to 5:30 p.m.
Saturday till 3 p.m.
Open Evenings by appointment
1115 St. Patrice
(Direct Ontario Line)
Dalhousie Stn., Que.

39-tf

CO-OP ST. ISIDORE CO-OP
welcomes everyone to a seed corn and chemical demonstration day.
Where: Glen Ellyn Farm
(near the Candlestick Restaurant)
When: Friday, September 27, 1985
at 9:30 a.m.
Chemican and Seed Corn representative will be present
Coffee and donuts will be served
39-1c

SAVINGS TO MAKE SCROOGE HAPPY!

Did you know that by having us tune-up your oil furnace using the latest techniques
You Could Save UP TO 25%
Of your Annual Heating Bill?
Call COLLECT for an appointment and let us help you save!
LALLY-BLANCHARD
HEATING — COOLING CHAUFFAGE — CLIMATISATION
232 Water St. Cornwall 932-5211 or 932-9160
the Home Energy Group
dedicated to home energy conservation
37-3c


THE NEW 1985 SIGNET GL
Why so many owners come back for a new Signet.
$4,998*
(Freight, PDI, licence and Sales tax extra)
INCLUDES 3 YEAR/80,000 Km. Warranty
AND 5 YEAR ANTI-RUST PERFORATION WARRANTY
*The 1985 Signet Starts As Low As $4,998
HURRY! WE STILL HAVE A FEW LEFT AT THIS LOW PRICE
There's a lot of Canada in every Signet
Up to 30 percent of the value of Signet cars goes into the vehicles at Autoport, Halifax, site of final assembly operations for Peter Dennis Motor Corporation – Canada's foremost independent automotive importer and distributor
DENNIS
Signet by Lada
MARTINTOWN IMPORTED AUTOMOBILES
(Don Ross — Char-Lan Services)
1 mile East of Martintown
525-4369 or 528-4589
38-3c

J&E GARAGE'S $2,000 GIVEAWAY
Mrs. Dudar
Daniel Glaude
Francois Poirier
Gail Fraser
Daniel Trottier
Wayne Hutt
J.P. Lavigne
Jan Borris
Colleen McDonell
Sylvie Lavigne
Jean Dubois
Drop in and Try Your Luck Chance with every gas purchase over $10

This Is Your

PERSONAL INVITATION

To Attend Our

NEW CAR SHOW

Thursday, September 26, 1985

From 6 p.m. to 10 p.m.

Come and see the new 1986 line-up of Chevrolets, Oldsmobiles and Chevrolet Trucks

BEAN SUPPER — REFRESHMENTS — DOOR PRIZES

We're Looking Forward To Seeing You

CHEV-OLDS
TITLEY
ALEXANDRIA, ONT.

Formerly Glengarry Motor Sales

Highway 34, South Alexandria 525-1480 or 347-2436

SPECIAL "CLEARANCE OF 85's" SALES HOURS

Friday, September 27 — 9 a.m. to 9 p.m. Saturday, September 28 — 9 a.m. to 4 p.m.

There are a few 1985 Cars and Light Trucks left at Sacrifice Prices!!!

TITLEY CHEVROLET — OLDSMOBILE INC.



NEW BUSINESS—Phil Howells, owner of Lancaster's Main St. Variety Store, held an official opening of the new business on Friday. Located in the former pizzeria building, the store will offer everything from clothing to cigarettes.

Properly designed mailboxes could prevent snowplow grief for residents

The SD&G county engineer has come up with a plan that could cool the seasonal battle between snow plows and mailboxes on rural roads.

While the incidents have declined over the years, every winter it seems that local municipal road departments receive calls from irate citizens after their roadside mailbox has been dented or sheared off by a passing plow.

What most people don't know, says County Engineer Donald J. McDonald, is that your local roads department owns its road allowance outright. Mailboxes placed by the side of the road are technically trespassing and are only permitted to remain at the will of the municipality.

While Mr. McDonald admits mailbox damage can't be avoided, he says a little bit of planning on the part of the box owner could help.

Mr. McDonald suggests constructing a box suspended from an arm cantilevered from a sturdy post that is set back from the side of the road. If that box is suspended from the arm by a chain, it will be able to swing back and forth freely and won't be as likely to be sheared off.

"Every year we get a number of calls from people," Mr. McDonald said. "There aren't as many now as there used to be a few years ago. Some people think we're after them and we're doing it deliberately. Most of the cases are city people who move out here and don't realize where they should put their mailbox."

Though homeowners can take precautions, Mr. McDonald said it's inevitable that some boxes will be damaged.

"If it's been snowing heavily, we'll take some off," he said. "The worst time is when the snow is sticky and heavy. It's usually the snow piling up that does the damage."

Perhaps in retaliation for previous incidents, some mailbox owners have built heavily fortified boxes and Mr. McDonald said they are a plow operator's nightmare.

Some construct a boiler pipe encased in concrete and if the plow strikes it, the municipality could be looking at a thousand dollar repair bill.

"If everyone does as we suggest we all should come out ahead," Mr. McDonald said. "We can plow the roads and they can have their mailboxes."

Give as generously as you are able. ONTARIO MARCH OF DIMES

71 THIS YEAR?
DO YOU STILL HAVE AN R.R.S.P.?
If so you must convert it to retirement income before the end of 1984.
As an independent broker I can arrange retirement annuities and R.R.I.F.'s (Registered Retirement Income Funds) with all companies at no cost to you. I will obtain the highest possible income for you from leading carriers.
Phone or drop in for further information.

PAT MURREE
in association with
THE CANADA LIFE ASSURANCE COMPANY
135 Pitt St. Cornwall 933-5388
38-tf

Tories pick leadership delegates October 4

SD&G Tories will meet on Friday, October 4 to select 10 delegates who will help choose a replacement for retiring leader Frank Miller.

The 10 delegates, who will be chosen at the Avonmore Community Centre, will attend the party's leadership convention in Toronto on November 15 and 16.

Now that the leadership field seems to be complete, with Dennis Timbrell, Larry Grossman and Allan Pope running, SD&G MPP Noble Villeneuve said he'll decide whom to support within a week.

Mr. Villeneuve, speaking from his Queen's Park office Tuesday morning, said he hoped to meet with, or at least talk on the phone with, the three leadership hopefuls and he said he would announce which candidate he would support by next week.

While he declined to say if he was leaning toward one of the candidates, Mr. Villeneuve did express disappointment with the fact that other former cabinet ministers decided not to run.

"I'm disappointed there are not more running," he said. "I would have liked to have seen Andrew Brandt and Phil Andrews run. I was leaning toward Mr. Andrews, but he's not running."

As was done during the last delegate selection meeting, Mr. Villeneuve said he will not try to influence the support of any of the 10 delegates. If they ask for his opinion, he'll tell them, but Mr. Villeneuve said he'll leave the final decision to the delegates themselves.

"They'll know whom I'm supporting but there will be no arm-twisting by me," he said.

Join us for
Dinner or Sunday Brunch
in our new dining room
overlooking our pool and terrace
SUNDAY BRUNCH
Sitting from noon to 3 p.m. 9.95
Sunday Evening
ROAST PRIME RIB
Includes Salad Bar 9.95
Children under 10 - 1/2 PRICE
and always welcome
Specialities: Fresh Lobster, Seafood and Steak.
Le Domaine des Gallants
1171 St. Henry Rd., Ste Redempteur,
Ste. Marthe, Que. (Rigaud Mountain)
1-514-451-4961 or 459-4474
(Limited space, please reserve)
CLOSED MONDAYS
En Route American Express 24-tf

GET A "HANDS-ON" EXPERIENCE

The full line of Technics and Yamaha Home Keyboards will be available to you this Friday to Sunday, Sept. 27 to 29 during the Consumer's Electronic Show at the Cornwall Civic Complex. *See and hear them there, or at Cornwall's No. 1 Music Store.*
MELODY MUSIC CENTRE
104 Pitt St. Promenade Since 1963 933-0205
39-1c

DON'T MISS IT!

DUAL WAVE
MICROWAVE OVEN

Hotpoint
Model RK9095
CHARACTERISTICS: Dual wave microwave system, electric cooking commands, digital read-out screen, timer, clock and much more.
COOKING FUNCTIONS: Cooking time and temperature, programmable defrosting, keep warm feature, programmable cooking times, end of cycle warning, transparent black glass door and much more.
ONLY $529


REFRIGERATOR
Model RT175G
•16.9 cu. ft. capacity
•Reversible freezer shelf
•Snap-in adjustable cantilever shelves
•Meat storage drawer
•Two vegetable crispers
•Adjustable temperature butter compartment
•Cheese compartment
•Egg storage bucket
•Meat storage drawer, vegetable crispers, dairy food compartments and egg bucket in Rich Brown
•Energy Saver switch
•Almond or Snow White
Hotpoint
$899

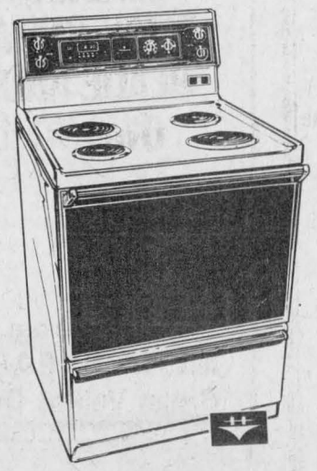
KITCHEN RANGE
Model KE630H
•Electronic Timing Centre
•Easy clean oven
•2 - 8" and 2 - 6" plug out elements
•Optional rotisserie
•Variable broil
•Golden Touch baking
•Oven Window
•Black glass door panel
•Covered oven light
•Smokeless broiler pan
•Timing centre
•Removable glass control panel
•Fluorescent platform light
•Push to turn infinite heat controls
•Porcelain burner box
•Appliance outlet
•Operating signal lights
•Storage drawer
•Almond or Snow White
Hotpoint
$649

WASHER
Model LA750E
•5 programs: normal, extra wash, permanent press, rinse and spin.
•5 wash/rinse temperature combinations.
•Infinite water level selection.
•Bleach dispenser
•Self-cleaning filter
•Almond and Snow White

DRYER
Model DE740E
•4 programs: normal timed, timed, permanent press, delicate and fluff
•3 heat selection: delicate, normal/permanent press and fluff
•Safety start
•Removable up-front tent filter
•Four-way venting option
•Almond and Snow White

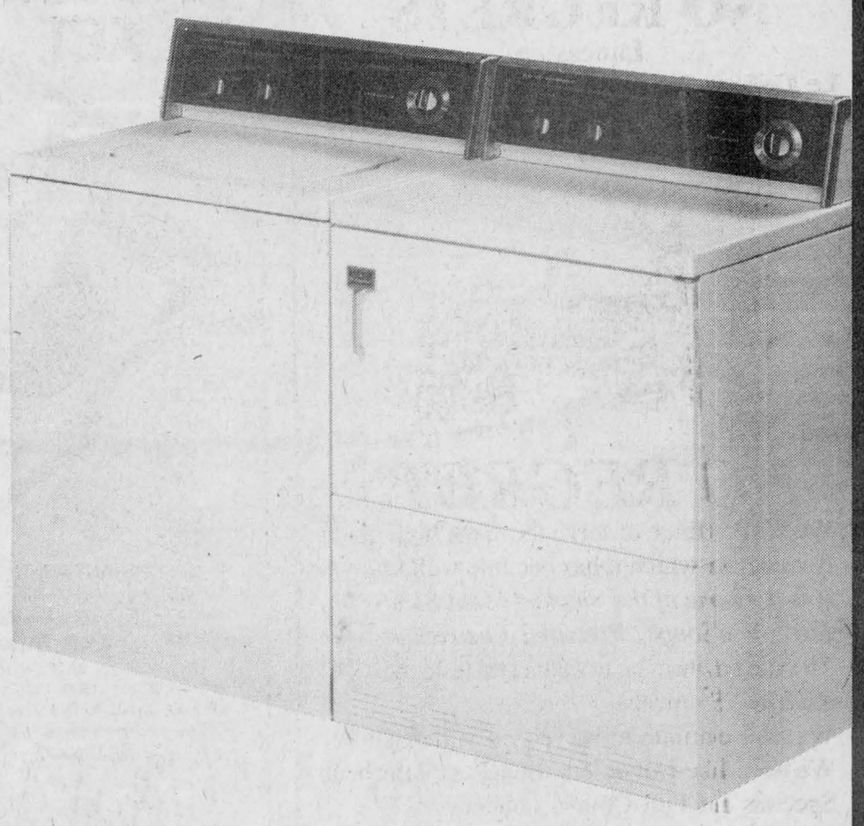
Hotpoint
WASHER $579
DRYER $379
And there's more. See it at
BV BONNE VALEUR
assaly's
Furniture & Carpet Inc.
895 Main St. East, Hawkesbury, Ont.
(613) 632-8519
FREE STORAGE
FREE DELIVERY
FINANCING ON PREMISES
ALL MERCHANDISE
GUARANTEED
LOW PRICES
QUALITY
SERVICE

Arrival of fall means harvest time for producers of Glengarry apples

by Bruce Hayes

The arrival of fall means increased activity in Canadian apple orchards. While Glengarry isn't known primarily for its apple production, lovers of the fruit will find enough locally grown produce to satisfy their cravings.

While most local orchards tend to be small scale operations, Bill and Ann Marlin, of Marlin Orchards in the Summerstown area, have between 2,500 and 3,000 trees situated on 30 acres.

The couple, who have operated the orchard along with a garden centre for 21 years, have recently started converting to semi-dwarf apple trees. The smaller version, which are usually two to three feet shorter, are more efficient, Mr. Marlin said, permitting easier pruning, spraying and picking.

Though the family orchard produces up to 22 kinds of apples, Mr. Marlin said McIntosh still seems to be the public's favorite.

"This is prime McIntosh country," Mr. Marlin said. "It's the best for all-round flavor and texture. It's an eating or cooking apple."

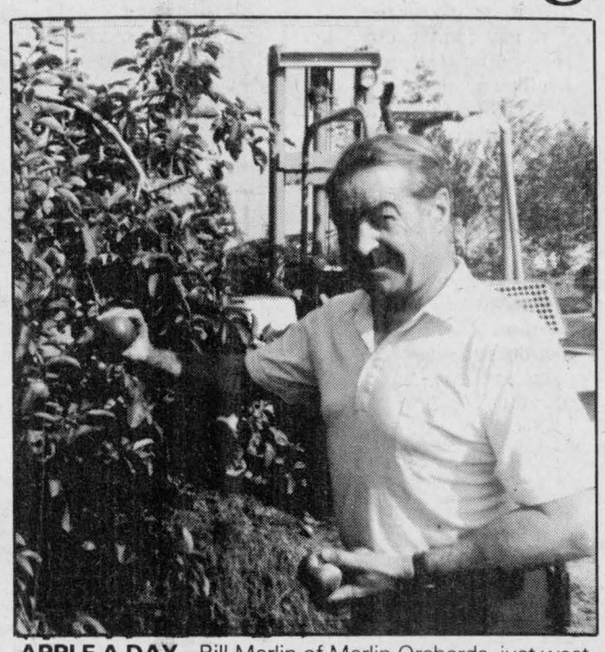

APPLE A DAY—Bill Marlin of Marlin Orchards, just west of Summerstown, shows off some of his prize apples. Mr. Marlin, who operates the business with wife Anne, boasts 30 acres of apple trees that produce 22 species of fruit.

Fall, which arrived Sunday evening, is usually prime picking season for apples, although some species ripen earlier and picking can last from July 30 to October 10.

"We had 700 cars here last Sunday (September 15)," he said. "The next few weekends will see 1,000 cars here for apples."

Why would people go out of their way to buy apples at Mr. Marlin's, when they can easily slip down to the local supermarket and pick up a bushel? Mr. Marlin believes it all comes down to quality.

"The quality is better here, we have better quality control," he said. "Our record speaks for itself. We have people coming down here for apples from July to December."

The reason why Glengarry doesn't produce more apples probably has more to do with marketing than anything else.

Glen Smith, the Ministry of Agriculture and Food's ag rep, says a lack of markets for locally grown apples probably discourages new producers

"We're at the point of saturation with the markets we have now," Mr. Smith said. "If you have a lot of apples there are a certain number you can sell from the farm gate, but what are you going to do with the rest?

"Quebec apples do manage to get over here and that provides more competition for local growers," he said.

On a slightly smaller scale is Hans Seiffert of the Dalhousie Road, just south of Glen Robertson.

His 2 1/2-acre orchard of 600 trees produces most of the popular apples including McIntosh, Cortland, Spartan and Golden and Red Delicious.

A former refinery worker in Montreal, Mr. Seiffert planted his first apple tree in 1971. Today, 14 years later, his orchard produces 300 bushels from mid-September to the end of October.

While he enjoys working outside and watching things grow, Mr. Seiffert admits operating an orchard can be a great deal of work.

"It's a full-time job for one man," he said. "You've got to prune the trees in the spring and apple picking can take up to 15 hours a day."

Selling his produce from a roadside stand, Mr. Seiffert sells between five and six bushels a week. While he depends on regular customers from the local area, he does get some weekend business from people just driving through.

"I think they taste better than any others," he said. "The big commercial orchards have a lot of money invested and they can't choose their picking time. I can wait another day if I have to and I can be more selective."

Born in Germany, Mr. Seiffert comes from an apple family. As a youngster he worked on his uncle's apple orchard and after working in Montreal for 23 years, decided it was time to strike out on his own.

"I worked for a refinery and I never really liked it," he said. "I enjoy it. I'm an apple nut."

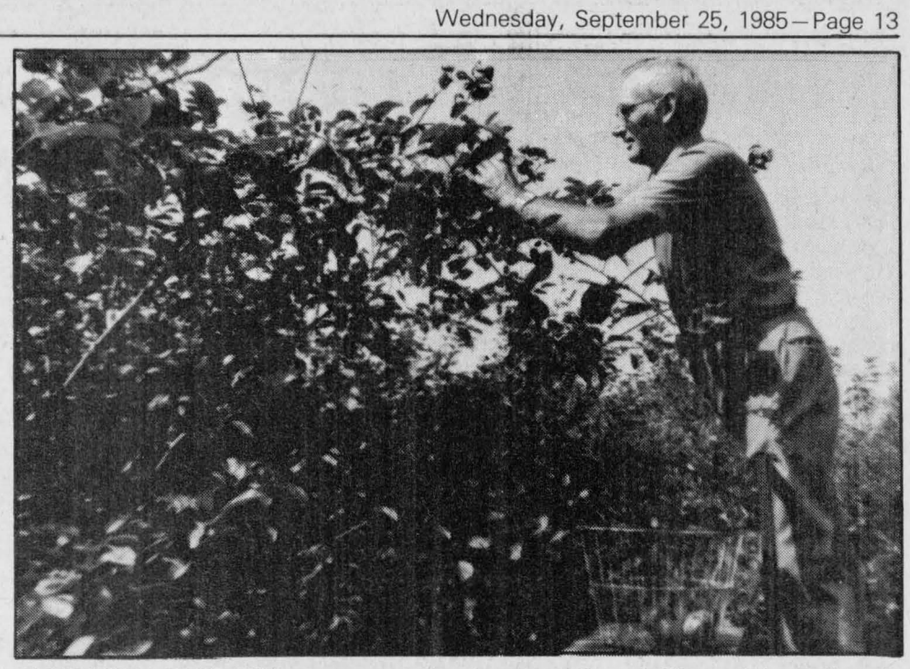

HARVEST TIME—While most people think of fall as being the traditional harvest time for apples, some species ripen as early as mid-July and others as late as mid-October. Hans Seiffert, of the Dalhousie Road, picks some of the apples from his 2 1/2 acre orchard.

Staff Photo—Bruce Hayes

Glengarry Flower & Gift Shop

Green Plants, Flowering Plants
Arrangements—Dry, Silk, Fresh
24-Hour Phone Service

43 Main St. **525-1660**

Time to plan for 1986 cropping year

AG REPORT
Glen Smith

Although the corn crop is yet to be harvested, it is time to make some plans for your 1986 cropping year.

Fields that have been in corn and have been treated with atrazine, which will be rotated to small grains or forages next year, should receive special attention. This year, due to the drier conditions, there was a large amount of atrazine damage in our small grains. In order to prevent this from occurring next year, samples can be submitted to the University of Guelph for atrazine residue testing.

Special sample boxes and information forms are available at this office and should be submitted this fall.

It would also be an appropriate time to take some samples from your hay and grain fields if this has not already been done. Agri-Food Lab offers analyses for zinc and manganese for $2 per sample, along with phosphorous, potash and pH, which they provide free of charge.

Soil sample kits are available from this office as well.

Some feed samples have been taken, but the majority have not. We have noticed a lower protein analysis in most of the forages, compared to 1984.

The cost of feed analysis is minimal compared to the savings in feed costs, or the increased production which will occur from feeding a balanced ration. Herd health and conception rate will also be improved.

Samples can be submitted to the Agri-Food Lab for dry matter and protein at a cost of $10 per sample; for dry matter, protein, calcium, phosphorous, magnesium, $17; for dry matter, protein, calcium, phosphorous, magnesium, copper, zinc and manganese, $19. Tests for acid detergent fibre on forages are available for $6 per sample and digestible protein to measure heat damage in hay and haylage for $8 per sample.

Hay augers are available from this office and can be borrowed to sample baled hay. Feed kits and sample forms are also available.

COMING EVENTS

Ottawa Winter Fair, Oct. 10, 11, 12: Holstein Show, Thursday, Oct. 10, 10 a.m.; Ayrshire Show, Saturday, Oct. 12, 1-4 p.m.

EBI and Semex Canada Progeny Showcase: Nov. 9 at the A.M: Barr Arena, 10 a.m.

Glengarry Holstein Club Awards Banquet, Friday, October 25, 7:30 p.m., Maxville Sportsplex.

Glengarry/Prescott Ayrshire Banquet, Friday, Oct. 25, 7:30 p.m., Maxville Sportsplex.

French Dairy Herd Worker's Course, Alfred College, Jan. 6-8.

French Farm Machinery Operator Courses, Alfred College, Jan. 13-Feb. 21. For enrolment in these courses, contact Charles Hurtubise, 679-2218.

You should HEAR what you're missing



The custom-made *BeltoneONE* is comfortable, inconspicuous and fits entirely within your ear!

A regular monthly hearing aid clinic will be held on the last Thursday of each month from

10 a.m. to 12 noon
at
Alexandria Residence
105 St. Paul Street
525-4440
By your Beltone Hearing Aid Specialist

Paul Robillard
Ottawa - 233-4091 39-1c

IT PULLS A TILLER, CULTIVATOR, BACKHOE, MID-MOUNT MOWER, FLAIL MOWER, DISC HARROW, POST HOLE DIGGER, LOADER, BOX SCRAPER, PLOW, SNOWBLOWER, REAR BLADE AND ITS OWN WEIGHT.



A compact Kubota tractor pulls a surprising number of hardworking implements. And there are more than a dozen Kubota diesel tractors under 40 horsepower. So you're sure to find exactly the combination you need. Kubota tractors and implements. They're made for each other.

KUBOTA
KUBOTA TRACTOR (Canada) LTD.

From 10 to 85 hp
MENARD FARM SUPPLIES LTD.
Green Valley, Ont. **525-2190**

NO REGRETS
Lancaster

Le Gallery Restaurant in Lancaster is now under new ownership. We wish the former owners all the best in their retirement. Le Gallery will be changed in name to...



NO REGRETS

We will continue to serve the same high quality meals for which it has become well known. *It is the home of the Smoked Meat Sandwich, European Soups, Pies and Pastries.*

The staff invites you to come and taste the "NO REGRETS" meals.

We will continue to serve you with a smile. We have Take-Out orders, Breakfast, Luncheon Specials and Full Course Dinners.

NEW HOURS
Monday closed after 3 p.m.
Tues. - Thurs. 7 a.m. - 8 p.m.
Fri. - Sun. 7 a.m. - 9 p.m.

347-3920

Bring your family and friends and enjoy the atmosphere at...

NO REGRETS
Main St., Lancaster 37-3c

FORD TRACTOR HAS YOUR TICKET



Buy and take delivery of any new Ford tractor between July 1 and November 30, 1985. We'll help qualified buyers arrange low 7¾% CONSTANT ANNUAL PERCENTAGE RATE financing for up to five years on 1000 Series,* Series 10, and TW Series tractors. Financing is through Ford Credit Canada Limited.

OR DELAY YOUR PAYMENTS UNTIL MARCH 1, 1986

We can help arrange a waiver of finance charges and deferral of payments until March 1, 1986 for qualified buyers, followed by up to five years of 10¾% CONSTANT ANNUAL PERCENTAGE RATE financing through Ford Credit Canada Limited.

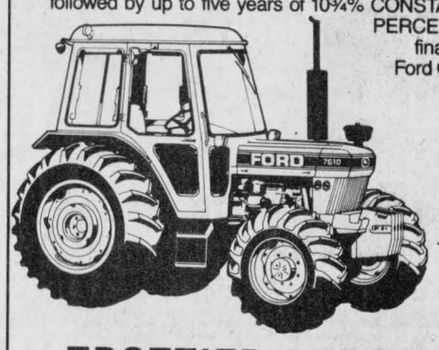

STOP IN SOON FOR DETAILS

*Dealer participation may affect final dealer price.

TROTTIER BROS.
Farm Equipment Ltd.
Hwy. 43 West Alexandria 525-3120

Ford Tractors Equipment

38-tf

The Candlestick Restaurant

Come and Enjoy Fine Food with Excellent Service



Friday - B.B.Q. Rib Night
Sunday - Prime Rib of Beef

Buy a ticket at the Candlestick for the Glengarry Memorial Hospital Ladies' Auxiliary

OCTOBER CHEESE FEST

And your name will be entered in our draw for a FREE Dinner for Two.

Dinners Served from 4:30 to 10:30
Open 4 p.m. to Midnight

Reservations 525-4191

McCormick Rd., 1/4 mile past the Golf Course, Alexandria 37-2c

CO-OP

Sale prices in effect until Sept. 28, 1985

September SaleSpectacular COUPON SPECIALS



IT'S HERE! PICK UP YOUR COPY



ALL-SEASON PERMANENT SONIC ANTI-FREEZE & COOLANT
4 L poly jug. 548-015
5.99



RURALITE LIGHT BULBS
40 w. 587-204, 60 w. 587-205, 100 w. 587-206. Pkg. of 2.
Coupon offer expires Sept. 28, 1985
Limit one coupon per purchase.
1.49 Each
Co-op reg. $2.49

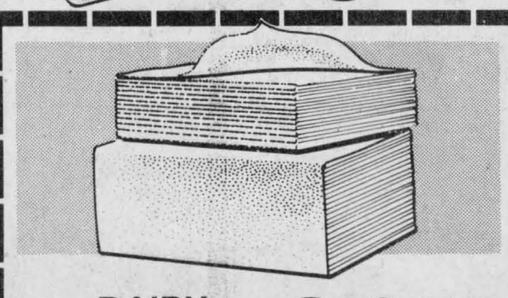

DAIRY TOWELS
Plain label. 250/pkg. 15 pkgs/case. 533-099
Coupon offer expires Sept. 28, 1985
Limit one coupon per purchase.
20.50 Case
Co-op Reg. $22.95



HI-BOY DOG CHUNKS
20 kg bag. 539-713
Coupon offer expires Sept. 28, 1985
Limit one coupon per purchase.
14.50 20 kg bag



SILICONE SEAL
300 mL White 585-061, Clear 585-046.
Coupon offer expires Sept. 28, 1985
Limit one coupon per purchase.
4.99 Each
Co-op reg. $7.49

CLOSED MONDAY, SEPT. 30 FOR INVENTORY

Alexandria Co-operative
363 Main Street South
(613) 525-4116

Cornwall Co-operative
3045 Pitt Street, Cornwall
(613) 933-4935

Never a dull moment after 28 years

by Bruce Hayes

LANCASTER — The first day on the job for Lancaster's Joan Lalonde was hardly an auspicious one.

On February 15, 1957 Mrs. Lalonde reported for her new job as secretary at the Lancaster OPP detachment, which at that time was little more than a 576-square-foot "run down shack."

The building had only two rooms, one for the corporal's office and one for Mrs. Lalonde and the four constables to share. It had no radio, no radio monitors to keep tabs on radio communications and an old wall phone with only one line.

Mrs. Lalonde recalls her on-the-job training was brief and to the point.

"I had to answer the phones and take messages," Mrs. Lalonde says. "I learned my job through trial and error. They showed me the cabinet where they kept the forms and I had to figure out how to fill them out on my own. On my second day on the job I found myself all alone in the office. They'd never had a secretary, so they had nothing to compare me with."

Today, more than 28 years later, a great many things have changed. For one, the detachment moved into a better building in 1968 and it now boasts a radio, more than one phone and more than two offices. But the one thing that has remained constant is the voice that answers the phone at the detachment. After almost three decades in the same job, Mrs. Lalonde said she still loves her job.

"Anybody who is just starting out in this job would think it's exciting I guess," she said. "I enjoy it because it's always interesting, it's always something new. You can't tell from day to day what you'll be doing. I could come in one day, thinking I don't have much to do and then we get a serious accident with injuries. Then I'm phoning for ambulances and maybe for a firetruck."

There was a time, however, when Mrs. Lalonde did have what she now calls "a boring office job."

Born in Ottawa, Mrs. Lalonde and her family moved to Cornwall during the Second World War while her father was serving in England. Both her parents had relatives in the city and it was felt they shouldn't be alone in Ottawa.

Mrs. Lalonde's first job was working for Howard Smith, now Domtar, in Cornwall, handling foreign invoices.

While the job did have some interesting points—often the invoices would come in written in the language of their country of origin—Mrs. Lalonde admits it was the sort of job where you knew exactly what you'd be doing six months in the future.

"I had a sister who was the bookkeeper for Mac's Motors (now Cloverleaf Motors) in Lancaster," she said. "The police used to go there for gas and they happened to mention to her that they were looking for a girl to answer the phone and type up reports."

From 1957 to 1966 Mrs. Lalonde worked alone, answering phones and filling out the mountains of forms and paperwork. In September of 1980, she qualified as a police radio operator.

In addition to her other duties, Mrs. Lalonde operates the Canadian Police Information Centre computer, a system operated by the RCMP in Ottawa. It's her job to file all warrants and stolen property into the computer and to check out information radioed in by an officer on the road.

While the detachment operates as any other office would, Mrs. Lalonde admits the days can be unpredictable.

"Some days the phone is ringing every five minutes and other days we might only receive 25 calls," she said. "Mondays and Fridays seem to be the worst. On Monday people are reporting things that were stolen over the weekend and Friday afternoons always seem to be crazy around here for some reason. I don't know why."

Some people have a rather strange impression of just what the OPP does. The worst, and busiest, day for Mrs. Lalonde is when the weather turns nasty and freezing rain begins to fall. For some reason, some members of the public think the police can predict the weather.

"During a freezing rain storm the phone rings every 30 seconds," Mrs. Lalonde said. "People want to know what the road conditions are or they ask when the rain will stop. One woman phoned up and she wanted me to tell her husband he couldn't go to work because the roads were too slippery. Another caller phoned up, said he was about to leave for vacation in Florida and wanted us to tell him what the weather was like there. The only weather I hear is on the radio when I come to work."

But the strange calls aren't only limited to road conditions and the changing weather patterns. One man phoned up asking if the police had picked up any female vagrants recently. Seems he was looking for a wife and was curious if the OPP could help him out.

While the strange phone calls are the ones long remembered, most of the time when the phone rings it's an insurance company wanting information on an accident, a reporter wanting to know if anything is going on or just people wanting information about the law.

"You also get a lot of alarm calls and you never know if they're for real or not," she said.

After working with police officers for 28 years, Mrs. Lalonde says cops are just ordinary people, nothing like the characters seen on television.

"(What's shown on television) is a myth," she said. "You don't say 'You're under arrest' and then punch them in the mouth. We also don't have any machine guns. I don't watch police shows at home, they're so phoney. My son likes them but I have no time for them.

"Barney Miller was my favorite," she said. "It comes the closest to what really goes on."

Working for the OPP has become something of a family affair for the Lalonde family. While 16-year-old son Mark is still attending Char-Lan District High School in Williamstown, husband Arthur, or Junior as everyone calls him, has been the caretaker at the detachment for the past 17 years.

Working behind a desk isn't the same as going out on calls or riding around in a police cruiser, but Mrs. Lalonde says that suits her just fine. If she had to do it all over again, she'd never become a police officer.

"I'd never be a cop," she said. "This is as close as I'd ever want to be. I'm too chicken to go out at midnight and stop a car. You see a lot of weird and nasty people in this job, but you can't judge the whole human race by a few people."



RUNNING SMOOTHLY—Joan Lalonde manages to keep the Lancaster OPP detachment office running smoothly. Mrs. Lalonde, who first joined the force as a secretary in February of 1957, says working in the office is as close as she'd like to get to actual police work.
Staff Photo—Bruce Hayes

Jailed for mischief

An Alexandria man was sentenced to two months in jail Thursday in Alexandria Provincial Court after pleading guilty to two charges of mischief, two charges of willful damage and one charge of causing a disturbance.

Michel Poirier, 25, of 361 Dominion St. S., was charged with the mischief and willful damage offences July 30 in Alexandria. He was charged with causing a disturbance June 11, 1983, in Alexandria.

Court was told Mr. Poirier went on a window-smashing spree on Dominion Street South, causing close to $1,000 damage to four homes. He was also responsible for smashing the window in the door of McDonald's Barber Shop on Main Street South.

The third offence stems from an incident two years ago at Glengarry Memorial Hospital. Mr. Poirier had gone to the hospital for medication. When a doctor refused to prescribe medication, the accused refused to leave the hospital.

He was then forcefully removed from the hospital by an Alexandria police officer.

Prior to his court appearance Thursday, Mr. Poirier was residing at Cornwall's Friendship House, a half-way house. Court was told he had a long history of drug and alcohol abuse. While staying at Friendship House, Mr. Poirier joined the alcohol rehabilitation program.

Judge Reginald Levesque gave Mr. Poirier a harsh warning about committing these offences again.

"You're not a youthful offender Mr. Poirier," said Judge Levesque. "You're 25 years old and this must reflect in your sentence. You must understand that if you don't take care of your problem, the court will. What I'm telling you is that if you keep coming back to court for the same thing, your incarceration will be longer."

Jacqueline Aesthetic Clinic

Open: Tuesday to Saturday

Facials; Manicure; Pedicure; Wax Depilation; Make-up Lessons



Free Consultations
525-4499
Jacqueline Dubeau,
Professional Aesthetician
48 Main St. North 38-4c **Alexandria**

Glengarry Association for the Mentally Retarded Inc.

Basket of Cheer Winner

Imre (Jimmy) Szelid, of Glen Robertson

The Winning Ticket was drawn on June 29/85 by Mrs. Glorisa Legroulx from Glengarry Flower and Gift Shop. The winning ticket was sold by Don Taillman.

Special thanks to the following businesses for their generous support: IGA, (Marc Lalonde); Barbara's; The Bootique; Glengarry Flower and Gift Shop; Lalonde's Ladies' Wear; Alexandria Drug Mart and other ticket sellers. 39-1c

SICO GRAND PRIX



HIGH PERFORMANCE INTERIOR PAINTS AT SPECIAL PRICES.

SICO STUDIO Int. semi-gloss alkyd enamel #139-110 — 15.99 4 L

SICO SATIN Int. vinyl acrylic latex satin #160-110 — 16.99 4 L

SICO Undercoater Int. latex enamel #165-115 — 18.99 4 L.

PERLATEX Int. latex pearl enamel #163-110 — 19.99 4 L

SICOVEL Int. alkyd semi-gloss enamel #130-110 — 20.99 4 L.

PAINT KIT Pan, 7 1/2" Roller and handle, Stir stick, Painter's hat, Paint can opener — 4.95

ASPENITE 7/16" 4' X 8' — 6.95 sheet

ECONOMY STUDS 2" × 4" × 8' — 1.09 ea.

PLENTY OF PARKING **PHJ BUILDING SUPPLIES** Mon.-Thurs. 8 to 6 Fri. 8 to 8:30 Sat. 8 to 5

Prices in effect while quantities last

Lumber, Hardware, Flooring, Tools, etc.

294 Main St. North Alexandria 525-3446

MOVE IN BY NOVEMBER

$17,000 FAMILY INCOME BUYS YOU A NEW HOME

100% FINANCING



PLUS

ASHWOOD Modular $51,846 • Component $21,500

3 KITCHEN APPLIANCES OR FIREPLACE

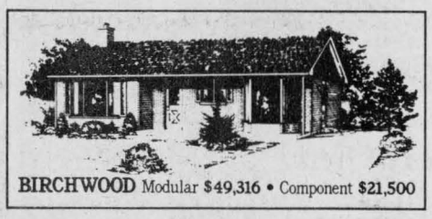

BIRCHWOOD Modular $49,316 • Component $21,500



CAPETOWN Modular $91,301 • Component $35,400

Choose from a wide selection of Heritage designs. Move in this year and select the construction that meets your needs, modular or component. Purchase now and receive *free*, your choice of 3 kitchen appliances (fridge, stove, dishwasher) OR fireplace.

Modular: Heritage modular homes come fully finished including wiring, plumbing, painting, carpeting — ready to move in. Prices do not include the lot, foundation and service hook-ups.

Component: Heritage component homes come ready for assembly on your foundation including shell and interior framing, roof, exterior walls, floors, exterior doors, windows, sofits and fascia. Prices do not include the lot, foundation and service hook-ups.



Visit our model Court in Morewood, Ontario

HOURS:
Mon.-Fri. 8:00 a.m.–5:00 p.m.
Sat. & Sun. 12:00 a.m.–4:00 p.m.

(613) 445-3133

Heritage HOMES BY MOREWOOD INDUSTRIES

Don't Wait Until The Last Minute To Order Your

WINTER POOL COVER

Avoid disappointment Order Now!

Prefab Swimming Pools
— In and Above Ground —
Sales & Service

If you want your pool closed, we will be glad to accommodate you
Call for an appointment now!

Hours: Monday to Friday, 9 a.m. — Closed 6 p.m.
Saturday, 9 a.m. - 3 p.m.

Green Valley Swimming Pools

Andre Lalonde, prop.

Green Valley, Ont. **525-3743** 26-1c

GLASS REPAIRS

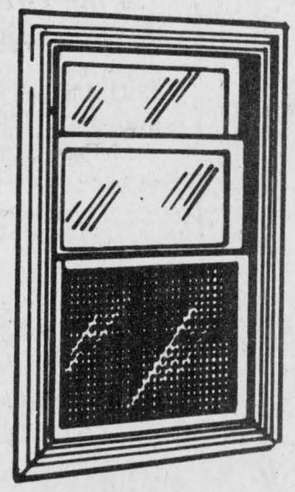

Have your windows repaired before the cold weather sets in.

10% DISCOUNT

For windows brought to our shop and then picked up.

Call 525-3350

Alexandria Painting

24 St. George St.,E. **Alexandria** 39-1c

REWARDING THEIR EFFORTS



Being a good kid these days takes a lot of effort. But being an exceptional kid deserves special recognition. That's what the Junior Citizens Program, sponsored by CP Air and Ontario Community Newspapers Association is all about. It honours the young people of Ontario who through acts of kindness or courage, selflessness or hard work offer a shining example of good citizenship.

All we ask is that you make nominations of children you feel ought to be rewarded for their efforts. Nominees should be between ages of 6 and 18. Nominations must be received before October 31, 1985. Twelve recipients will receive a plaque, a cash prize, a family photo portrait with the Lieutenant Governor of Ontario and a lapel pin.
Contact us today for complete details:

THE GLENGARRY NEWS CP Air

JUNIOR CITIZEN'S PROGRAM

We all know kids who deserve recognition. Let's honour them this year!



HAPPY BIRTHDAY—Members of the Alexandria Legion gathered at the Community Nursing Home September 16 to entertain the residents. The event, which was held during Legion Week, also saw the celebration of some resident's birthdays.

Staff Photo—Bruce Hayes

Waterfowl hunting season off to a slow start in Glengarry

The hunting season for waterfowl in Ontario opened on Friday and area hunters were out trying their luck.

While the season has got off to a slow start, probably due to the warm weather, local hunters say the season looks promising.

Jack Deguire, secretary of the South Lancaster Fish and Game Club, said he heard Ministry of Natural Resources (MNR) officials had checked 38 hunters on the first day of the season and recorded only 38 birds.

On the weekend, however, Mr. Deguire and five friends went out and bagged a total of 36 birds, the legal limit of six birds per hunter.

While hunting in inland areas appears to be good, Mr. Deguire said hunting along the St. Lawrence River and Lake St. Francis will take some time to develop.

"In the inland areas the birds are attracted to fields that are being harvested," he said, "particularly corn fields, because some of the corn is spilled."

Hunting along the river isn't as good for a variety of reasons. Ontario hunters are only permitted to go 300 metres off-shore when hunting. Birds in Lake St. Francis tend to feed on a centre shoal, which is beyond the limit.

To compound the problem, waterfowl hunters in neighboring Quebec are under no such restriction and Mr. Deguire said they have an easier time bagging their limit.

"The warm weather also has a part to play," he said. "If it gets cold up north, waterfowl will come down here. But it's been pretty warm all over and they haven't moved south yet. All we've got now are local birds. There will be a lull when the local birds move on and the northern birds come down."

The warm weather also doesn't sit well with hunters themselves. For some reason, Mr. Deguire said, waterfowl hunters prefer to go out when the weather is cooler and not quite so pleasant.

"The hunting inland is good and the hunting along Lake St. Francis will get better," he said.

Kannon runs for deputy-reeve, cites his experience as prime asset

Charlottenburgh Township Councillor Don Kannon will run for deputy-reeve in the November 12 municipal election.

Mr. Kannon, a 42-year-old Williamstown-area high school teacher, announced his intention to run on Monday.

A veteran councillor of 11 years, Mr. Kannon has coached and served on the executive of Char-Lan Minor Hockey, Char-Lan Minor Soccer, has been active with the Canadian Cancer Society, St. Mary's Parish Centre, Charlottenburgh Recreation Fundraising Committee, Old Timers sports and high school athletics.

In a statement released Monday, Mr. Kannon says the departure of both Reeve Ewen MacDonald and Deputy-Reeve Stuart Buchan will mean that experience will be an essential asset on council.

"I feel that my 11 years as councillor will offer the much needed continuity in the deputy-reeve position," he states. "Within the municipality there is tremendous potential for residential, commercial and industrial development. This form of properly managed growth could mean more employment in the area, improved services in Charlottenburgh and an even better community in which to live."

While he hasn't had any experience in dealing with Counties Council, Mr. Kannon said in the 11 years he's served on township council he's come to know many area politicians.

"To get anything out of the counties you need someone who knows what they are talking about," he said. "Through the years I've got to know the people on Counties Council. I'd say I've established a good working relationship with them."

Roth running for deputy-reeve in Charlottenburgh Township

A 36-year-old Charlottenburgh Township councillor has announced he'll be seeking the deputy-reeve's chair in the November 12 municipal election.

Bob Roth, owner and co-publisher of Counterpoint Newsmagazine, will be seeking the position vacated by former deputy-reeve Stuart Buchan.

Mr. Roth was first elected to council in November of 1982. He says he's long been active in politics and has represented the township on the Raisin Region Conservation Authority since the late 1970s.

Mr. Roth said he decided to run for deputy-reeve at the urging of township residents.

"A lot of people asked me to run," he said Wednesday. "I've spoken to people in different parts of the township and received excellent support."

Mr. Roth said he won't be trying for the reeve's position because of the extra work involved with the job.

As for his campaign, Mr. Roth said he'd be running on his record. He said he's always encouraged township residents to become involved in local political matters and feels he managed to pick up some valuable experience during the last three years while dealing with provincial officials on such issues as the Purcell sewer and water project.

Mr. Roth also said he feels the township is in need of administrative reform and he would work to "make sure the right hand knows what the left hand is doing."

John McIntyre runs for reeve's position

AVONMORE—A Roxborough Township councillor says he's going to take a shot at the reeve's job in the November 12 municipal election.

John McIntyre, a 36-year-old Jersey breeder from the Avonmore area, announced he was in the running to replace Reeve Garnet Robertson on Monday. Mr. Robertson earlier said he wouldn't be seeking another term.

First elected to council five years ago, Mr. McIntyre has also served as president of the St. Lawrence Jersey Club, president of the Roxborough Agricultural Society, secretary of the Stormont Milk Committee, a board member for his church and is currently chairman of the water management committee for the South Nation River Conservation Authority.

Among his goals are to build a new fire hall in Moose Creek, develop a new dump site, increase road improvements and improve senior citizen housing in the township.

"Having served as councillor for the past five years, I feel I now have the experience necessary to work with my fellow councillors," Mr. McIntyre said in a prepared statement. "Over the last few years we've been able to institute good financial management and take maximum advantage of government grants and subsidies."

Mr. McIntyre said he decided to run for reeve about two weeks ago. He said he is pleased with the encouragement he's received from township residents.

Rev. Gerald Poirier
and the parishioners of Ste. Marie's Parish
Green Valley
invite you to their annual
PARISH SUPPER
Sunday,, September 29
at the Green Valley Pavilion
from 4:30 p.m. - 8:00 p.m.
—MENU—
B.B.Q. Chicken and Sauce - Ham - Cole Slaw - Macaroni Salad - Fried Rice - Mashed Potatoes - Fresh Fruit - Homemade Pies - Pastries - Mints - Coffee - Tea - Milk
Adults $6.50 - Students $3.50
Under 5 yrs. $1.50
Numerous door prizes
Everyone welcome
This ad sponsored by:
Roy's Garage (Green Valley) Ltd.
Your Pontiac Buick Dealer
Green Valley, Ont. Tel. 525-2300
38-2c

AUTUMN SALE
Starts Thursday, Sept. 26
with
Manufacturers Prices
Drapes & curtains
20 to 50% off
Plush for Hallowe'en
50% off
Plaids & Fall fabrics
50 to 70% off
Large selection of Simplicity patterns
Vogue patterns by order

Green Valley Fabrics
Green Valley ***525-1185***

WANTED
OUR CHILDREN
OUR FUTURE
Are you between the age of 2 and 5 CURIOUS, INQUISITIVE and FASCINATED by DISCOVERY?
If so the
1 2 3 GO DAY CARE CENTRE
is the place for you. Come spend a few hours a week with us and we'll guide you through a wonderful voyage of discovery. For more information contact:
Joanne S. McDonald
St. Joseph School
33 Lochiel Street, Alexandria
TEL. 525-3163
Sponsored by Inter-Agency
39-1c

TRUST COMPANY GUARANTEED INVESTMENT CERTIFICATES
11.375%
5 YEAR TERM
G.I.C.ANNUAL INTEREST

TERM	ANNUAL	SEMI-ANNUAL	MONTHLY	R.R.S.P.
1 Year	9.625%	9.375%	9.30%	9.625%
2 Years	10.125%	9.875%	9.80%	10.125%
3 Years	11.00%	10.75%	10.55%	10.75%
4 Years	10.875%	10.625%	10.375%	10.875%
5 Years	11.375%	11.125%	11.0b%	11.25%

No Handling Charges
SERVING OTTAWA & AREA FOR OVER 30 YEARS
GIFFORD ASSOCIATES
504 PITT STREET 937-0118
CALL DOREEN HEBERT
Rates Subject to Change

SUNDAY, SEPT. 29/85
"We Pay The Tax"
(7% Discount For Those Exempt)
GREAT FALL SPECIALS
Carpets and vinyl floorings have been arriving weekly in preparation for this very special fall sale. We have new beautiful fall colours to choose from. Many remnants and rolls and discontinued lines at reduced prices.
No-Wax Flooring From $5.48 Sq. Yd.
Jute-Back Commercial Carpet for offices or rec. rooms at $7.95 sq. yd.
We also supply & install sub-floors or plywood underlay on request
CLOSED FRI. SEPT. 27 AT 4:00 & ALL DAY SAT. SEPT. 28
OPEN
SUNDAY, SEPT. 29
10:00 - 5:00
Experienced installer available
DISCOUNT CARPET SALES
421 Fourth St. W.
Cornwall **938-0735**
Free Delivery Within City Limits **Refreshments**

CO-OP CATALOGUE SUPER SAVERS
IT'S HERE! PICK UP YOUR COPY!
SPECIAL PRICES IN EFFECT UNTIL SEPT. 28, 1985
SUPER SAVERS **Save 5.61** With coupon **Rural Mailbox.** Heavy gauge, galvanized steel. 581-999 **Ea. $16.88** (Co-op reg. $22.49)
SUPER SAVERS **Save 1.00** With coupon **Fram Oil Filters.** Wide range, to fit most vehicles. 526-(090-144) **From $2.69** (Co-op reg. From $3.69)
SUPER SAVERS **Save 2.07** With coupon **Magnetic Broom.** Heavily filled. All purpose household broom. 551-253 **Ea. $2.88** (Co-op reg. $4.95)
SUPER SAVERS **Save 2.00** With coupon **Co-op Window Thermometer.** Shows °C and °F. 584-001 **Ea. $2.99** (Co-op reg. $4.99)
SUPER SAVERS **Save 11.07** With coupon **Handyman Vise.** 4" jaw capacity. File cut jaw plates. 547-013 **Ea. $18.88** (Co-op reg. $29.95)
SUPER SAVERS **Save 1.00** On any 1 of the following quality Co-op feeds.
- Challenger 18% Foal Ration
- 17% Egg Maker Ration
- Challenger 14% Horse Ration
- 17% Early Lay Ration
- Challenger Horse Pellets
- 16% Roaster Finisher
- Challenger Sweet Horse Feed
- 20% Turkey Developer
- Challenger 24% Horse Supplement
- Turkey Finisher
- 18% Nurse & Grow Rabbit Pellets
- 18% Duck Grower
- 18% Pheasant Grower
- 15% Rabbit Pellets

Present Coupon for your $1.00 off. Limit 1 coupon, 1 bag per customer.
Closed Monday, Sept. 30 for Inventory
Alexandria Co-operative 363 Main Street South (613) 525-4116
Cornwall Co-operative 3045 Pitt Street, Cornwall (613) 933-4935

NOTICE TO ADVERTISERS

Dear Customer:

On October 1, 1985 *The Glengarry News* will be joining the majority of weekly and daily newspapers in Canada and the United States in a coordinated effort to establish standard advertising units for all newspapers.

Currently, newspaper formats vary widely, with the width of a single column ranging in size from less than one inch to nearly four inches. Our columns are now about 1 1/2 inches (9 1/2 picas) wide.

This lack of consistency creates nighmares for advertising agencies preparing advertisements for national companies, many of which provide ready-to-publish ads for local dealers on a co-op basis. In most cases the ads simply do not fit our columns and end up being "floated" on additional space, damaging the effectiveness of the ads and creating additional expense for both national and local advertisers.

For most newspapers in Canada, and their advertisers, this nightmare will come to an end with the adoption of a standard column width. In future, *The News* and most other broadsheet (full size) newspapers will have columns slightly more than two inches (12 1/2 picas) wide. Instead of eight narrow columns of type on a page, there will be six wider columns, similar to what we are already using on our front page.

The advertising rate by the column inch will have to be adjusted, solely to reflect the increased amount of space available in the columns. This is not a rate increase and will not have any impact on advertising costs, unless you choose to purchase more space. No adjustment will be made to full page, half page or quarter page advertisements, which can be accommodated in the new format without change.

A two-column by two-inch ad in today's paper, at $3.15 per column inch, would cost $12.60. In the new format, with wider columns, the same ad would cost $16.80, at $4.20 per column inch.

Don't get excited. We know, at first glance, that looks like a 33% rate increase. In reality, it represents a minor decrease, because, in the new format, a two-column by two-inch ad contains 34% more space.

Naturally, those of you who prefer to maintain your current level of advertising and keep costs down simply have to change your ad design, using the same amount of space, in square inches, as you are accustomed to. Your cost will not increase.

In the new format we will be able to make full use of advertising layout services, for the first time, giving us more opportunity to create the most effective ads anywhere with eyecatching illustrations. Co-op ads, used by many local advertisers, will fit our format perfectly. Advertising agencies will be switching to the same format on October 1, 1985.

In addition, we believe the new format will lead to a better looking and more readable newspaper, better serving both advertisers and readers.

Our advertising representatives will be pleased to answer any questions you may have. Just give us a call.

Phil Rutherford,
Publisher

PRESENT FORMAT

2 col. x 2" = 4"
Cost - $12.60

NEW FORMAT

2 col. x 2" = 4"
Cost - $16.80

OR YOU CAN CHOOSE

1 col. x 3" = 3"
Cost - $12.60

2 col. x 1 1/2" = 3"
Cost - $12.60

Kids not so anxious to play junior hockey



SPORTS

Peter Conway

Boy, have times changed. It used to be that kids couldn't wait for the start of junior hockey camps. Kids who had graduated from midget hockey were eager to lace up the skates and show off their talents in front of managers and coaches.

After sitting in on a couple of Alexandria Glens training camp sessions, one gets the feeling kids aren't interested in playing junior hockey. At the opening practice, 28 skaters showed up, seven of whom were goaltenders. Attendance at other practices hovered around the 21 to 25 mark.

Where are all the hockey players? Doesn't anyone want to play junior hockey any more?

We have to consider that Alexandria and area isn't a huge hockey hotbed of talent. While some positions on the roster will be filled by local talent, the club must find some players from outside the Alexandria area. There is some local talent at the camp, mostly made up of midget-aged players.

In junior hockey, particularly at the junior B level, there is a large turnover of players from year to year. Some of the 18 and 19-year-olds leave the area to attend college or university.

Some kids out of midget, get their seasoning with one year in junior B, and if the talent is there, it's off to junior A or major junior A the following campaign.

Junior B clubs have hurdles to contend with each season when camps open. There are communities which also have junior C franchises close by. For example, some kids in Alexandria would rather play junior C than with the B's. Winchester Hawks, meanwhile, have Chesterville and Finch next door looking for players.

This year's edition of the junior B Glens will have a youthful look. There's nothing wrong with that, but to ice a competitive squad, you need some experienced players.

This Glens may win the hearts of fans with desire and spirit, but unless more talent is found, it will be a long campaign on the scoreboard.

Friday nights are supposed to be fun at the Glengarry Sports Palace when the Glens face-off against Alex English Division rivals. That fun, however, could be short-lived this winter if the local product on the ice isn't competitive.

Let's remember that only four teams qualify for post-season play this year in the league. All of the clubs will be hoping for quick starts out of the gate and any team that gets behind early in the standings, can kiss the playoff season goodbye.

Roch Lajoie has a monumental task ahead of him in making the Glens competitive this season. In all fairness to the new coach, he'll need more talent to work with than what he's had to date at the training camp sessions

I hope Roch gets some support from the management, players and most of all, the fans when the club steps on to the ice this season.

No one said coaching the Glens would be easy. But winning now and then, is a lot more fun for everyone involved.

SABOURIN APPRECIATION

The Alexandria Glens will host the Ontario Hockey League's Guelph Platers November 2, at the Glengarry Sports Palace.

This just isn't another exhibition contest. Alexandria's Luc Sabourin will be feted by the town and other local organizations that evening.

Sabourin is into his third campaign with the Ontario Hockey League club. Organizers of the Luc Sabourin Appreciation Night, are hoping area fans and friends of Luc will help fill the Glengarry Sports Palace that evening.

Tickets are $4 in advance and $5 at the door. Children 12 years old and under can get in for $2.

It's a great opportunity to watch Luc perform for the Platers. The Platers will ice a young squad this season and Luc is being counted on by coach Jacques Martin to be one of the leaders.

Denis Larocque, another member of the Platers, who played all of his minor hockey down the road in Hawkesbury, can expect family and friends to trek to Alexandria that night also.

It should be an enjoyable evening for hockey fans in the area.

Tickets can be purchased from Mike Boisvenue at GTL, Wally Hope Jr. at Hope's Auto Parts, at *The Glengarry News* or at the Atlantic Hotel.

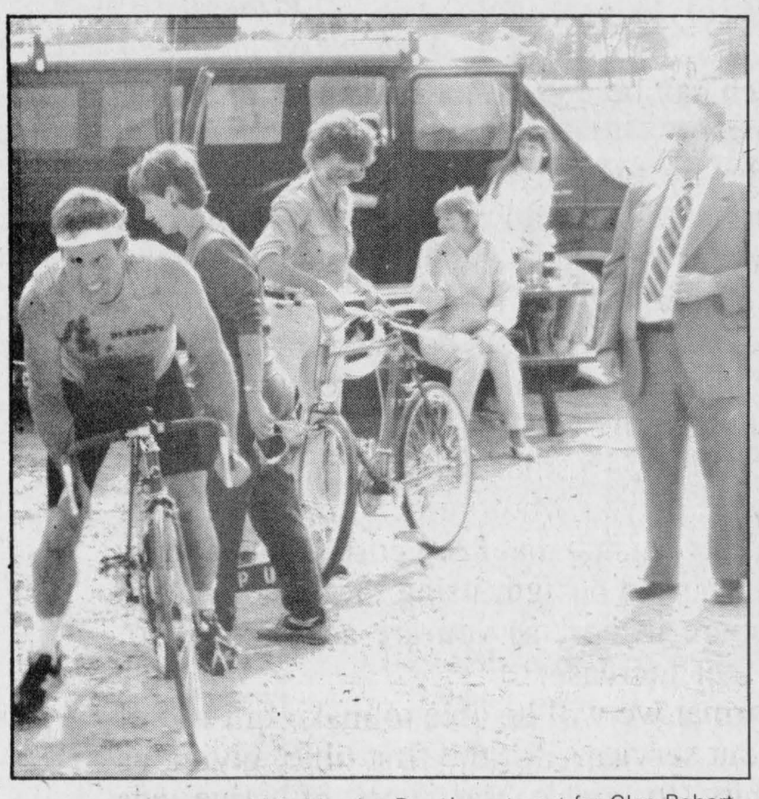

OFF AGAIN—Alexandria's Maurice Deguire sets out for Glen Robertson on Bike during Sunday's Alexandria Open Triathlon. Deguire was the top Glengarrian in the event, finishing second overall behind the winner Lee Taillefer. Twenty-two competitors participated in the triathlon.

Staff Photo-Phil Rutherford

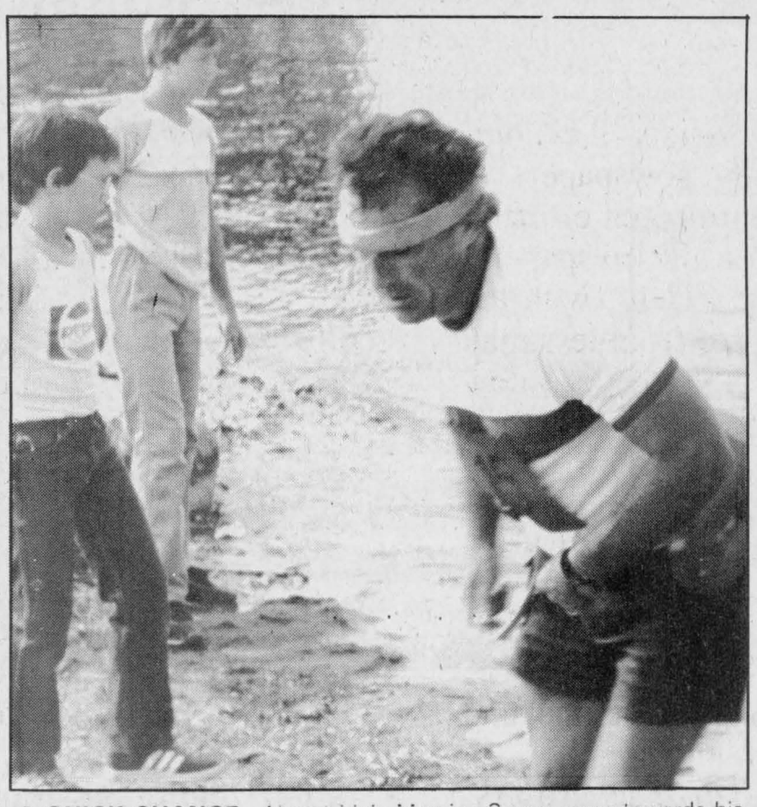

A QUICK CHANGE—Alexandria's Maurice Sauve races towards his bike after completing the canoeing portion of Sunday's Alexandria Open Triathlon. Former Alexandria resident Lee Taillefer was the winner of the event.

Staff Photo-Phil Rutherford

Taillefer wins the triathlon

Lee Taillefer, a former Glengarry resident, captured the second annual Alexandria Open Triathlon Sunday in a field of 22 competitors.

Taillefer completed the canoeing, biking and jogging portions of the event in a time of 1:31.45, finishing ahead of Alexandria's Maurice Deguire. Deguire, the top Glengarrian, finished with a time of 1:33.54.

Although organizers felt the event was a success, Maurice Sauve says participation would have been higher if people weren't leery of triathlons.

"Some people are still a little afraid of entering triathlons because they think they are so hard to compete in," says Sauve.

"Some people were watching the event and you could hear them say they'd like to participate next year. But when the time comes to enter, they don't. At least people know we have triathlon here for them to participate in," added Sauve.

Third-place went to Monkland's Mike Harrison, who had a time of 1:34.31. The second Glengarrian to cross the finish line was Yves Poirier with a time of 1:37.48.

The first woman to cross the finish line was Alexandria's Margie Laferriere. Her time was 1:51.52,, while Claire Landry was second among the women with a time of 1:57.17.

Sauve hopes there's more interest for next year's event.

"It was a pretty good day overall. We had 22 competitors and hopefully we'll have more next year," says Sauve.

Alexandria, Greenfield win titles

LOCHIEL—Playoffs seem to bring out the best in Greenfield senior men's team in the Glengarry Soccer League.

Last Monday night at Lochiel, Donnie Morris beat Pine Grove goalkeeper John MacSweyn in overtime to give Greenfield a thrilling 2-1 victory and the league championship.

Greenfield, who secured the final playoff spot towards the end of the regular-season schedule, swept Pine Grove three straight in the final series.

Frank Morris completed the scoring for Greenfield, while Brian McCormick tallied for Pine Grove.

Tuesday night, Alexandria A captured the senior women's title following a 2-1 squeaker against Dunvegan. Alexandria won the championship series 3-1.

Scoring for the champions were Diane Lefebvre and Anne Fergusson.

Dunvegan's lone goal was scored by Jennifer Taggart.

The championship capped a remarkable season for Alexandria A. The team was also the pennant winner in the regular season.

Local rookie, veteran hope to help youthful club

by Peter Conway

HAWKESBURY — Hawkesbury Hawks coach Doug Harvey realizes it's a rebuilding campaign for his Central Junior Hockey League club this season.

With only a handful of veterans back, Harvey will be counting on a rookie crop of skaters to keep the club in contention.

While Harvey expects leadership from third-year veteran Blake Hambleton of Dalhousie, it's another rookie from Glengarry who's caught the coach's eye in the early season.

After he was cut a year ago, Alexandria's Pierre Roman has earned a spot on this year's club. Harvey isn't surprised the 17-year-old has stuck with the club.

"Pierre was at our camp last year and I've seen a lot of improvement in him," says Harvey. "After watching him last year I expect him to improve. He's an intelligent person on and off the ice. He's going to be a coachable player."

Roman is one of seven defencemen on the club and Harvey feels his only weakness could come from the physical end of the game.

"The thing that will determine Pierre's success in junior A hockey is if he can cope with the physical aspect of the game. He's gained the opportunity to play with us. He may lack some confidence on the ice. We'll have a young team and some of the other rookies will also lack some confidence," says Harvey.

After two seasons at home with the Alexandria Glens of the Eastern Ontario Junior B Hockey League, Roman has adjusted to a new team and new league.

"I didn't know anyone here except for Blake (Hambleton). The league is a lot faster and bigger than junior B," says Roman.

He admits his two campaigns with the Glens prepared him for junior A hockey.

"I got a lot of valuable experience the two years I played with the Glens," he says.

While he hopes to add a few pounds to his frame on a weight program, his main objective is to contribute to the club on the ice and improve each game.

"I worked on the weights a bit this summer, but coach Harvey said not to worry too much about it and concentrate on my skating. He wants me to be a little more aggressive offensively," says Roman.

While he only scored four goals and 16 assists last season with the Glens, he showed some unusual scoring prowess in Hawkesbury's league opener Friday night—a 9-6 shootout win against the Smiths Falls Bears. He scored once and added two assists in Hawkesbury's victory.

"I wasn't much of an offensive defenceman with the Glens last year. I tried to concentrate on defence and things went well for me offensively the other night," said Roman.

Being a rookie, he realizes he may have to take a back seat to veterans during key situations.

"I played a regular shift the first two periods and saw less time in the third period. The veterans got most of the ice time in the third period. But, that's okay, they have more experience than I."

While Harvey looks for Roman to improve throughout the campaign, the same can't be said about Blake Hambleton.

The Hawks' mentor is looking for a big season from the third-year player.

"Blake will be a key to our club this season—particularly for leadership," says Harvey. "He's a great skater and he's got a good shot around the net. He's one of only three veterans we have up front."

Added Harvey, "I'm expecting a big year from Blake from a scoring viewpoint."

Hambleton entered this year's camp 15 pounds heavier after an extensive weight program in the off-season.

"I worked pretty hard in the summer on a weight program and I felt good at training camp," said the 18-year-old who tallied twice Friday night. "I have a lot more confidence this year because I was looked upon as one of the club's veterans."

Another surprise for Hambleton following the training camp was his appointment by Harvey as one of the club's alternate captains.

Although the club is young, Hambleton still feels they'll be competitive and may even surprise a few people.

"The team is young and we have a lot of rookies but I think the team has a lot of character. We fell behind in two exhibition games, but still came back to win them. It's a rebuilding year, but I think we'll surprise a few clubs on the ice this season," says Hambleton.

Harvey says the Dalhousie native has a bright future in hockey and his best years are ahead of him.

"He certainly has a future in hockey. A lot of universities in the United States are interested in him," says Harvey.

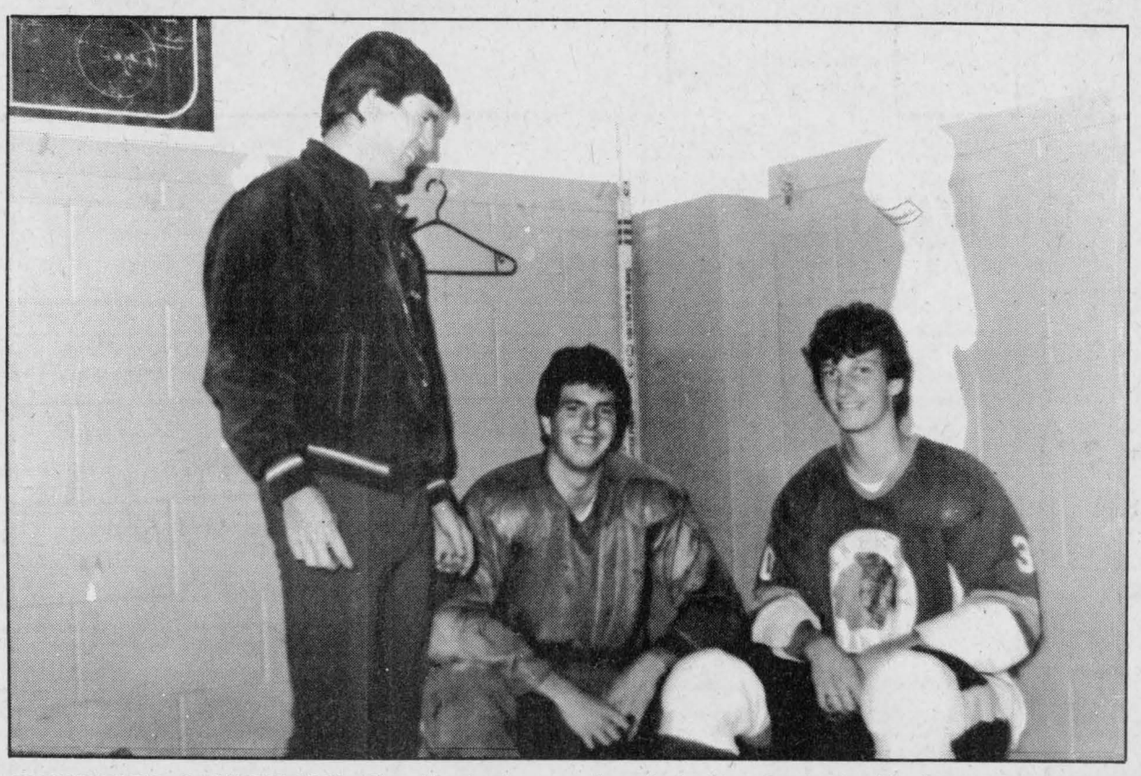

GLENGARRY CONNECTION—The Hawkesbury Hawks of the Central Junior Hockey League are hoping two Glengarry players can contribute to the club's success on the ice this year. Coach Doug Harvey, standing, is looking for leadership from veteran Blake Hambleton, left, and steady improvement from rookie Pierre Roman. Both players scored in the club's opening victory last Friday against Smiths Falls.

Players needed

by Peter Conway

You can forget about the local product concept this season with the Alexandria Junior B Glens.

Two years ago, club officials decided to take the route of trying to stock the club with mostly local talent. The Glens had hoped to continue the policy again this season, but after a number of training camp sessions, it appears that will have to change.

So far, attendance has been poor at the club's training camp—particularly on the local front.

"I don't know what's wrong with some of the kids," says Glens' manager Gaetan Giroux. "If the kids in town don't want to play for us, we'll have to look out of town for players."

Giroux says the junior Bs are competing with the junior C club for local talent.

"If some of the kids want to play junior C instead of playing with us, that's their choice. We aren't going to start to twist anyone's arm to play," says Giroux.

The Glens open their pre-season schedule Friday night at the Glengarry Sports Palace when they host rival Charlottenburgh Rebels.

The biggest area for concern with the club is on defence. Veteran Darrell Hay, who'll skate as an over-age player this season, is the only veteran rearguard. Other veterans back are Charlie Giroux, Maurice Bellefeuille, Leonard Seguin, Stephen Stewart and goaler Daniel Brunet, still vying for one of the jobs between the pipes.

Jean-Luc Menard, who played with the junior Cs and Bs last season, has decided to play for Roch Lajoie's club this year.

Bill Gebbie, the junior C coach, feels his club doesn't have a detrimental effect on players wanting to attend the junior B camp.

"With our team, we're just offering the kids from minor hockey a chance to play hockey," says Gebbie. "We didn't have a winning team last year and all we offered was 15 kids a chance to play hockey."

Giroux contends the area isn't big enough to support two junior teams.

"There really isn't room for two junior teams in a town this size. There aren't enough players in town to support two junior teams," says Giroux.

In other league news, the Alex English Division has a new president for the 1985-1986 season.

Succeeding past president Barry Lee is Don Ramsay. Mr. Lee resigned from the position last spring at the conclusion of the campaign.

Pair compete

PETERBOROUGH — Alexandria's Maurice Sauve and Williamstown's Bruno Major placed third and fifth respectively last month in the Canadian Canoe Championships, held at Peterborough.

Sauve won the bronze medal, finishing behind canoeists from champion Manitoba and runner-up Saskatchewan in the solo race.

The local canoeists competed in the 40-years-and-over category, in both the solo and doubles events.

Sauve and Major then teamed up to finish fifth overall among 22 canoes competing in the doubles race.

Few spots up for grabs on Char-Lan Rebels' roster

by Peter Conway

WILLIAMSTOWN — The first couple of on-ice sessions in junior hockey training camps are usually reserved for coaches to evaluate rookies and veterans to shake the cobwebs from the summer months.

While some clubs enter camps with plenty of holes to fill, the Charlottenburgh Rebels coaching staff, has the luxury of having only a few spots to fill on the roster.

"We had about 30 players out on the weekend. We have about 10 veterans coming back and four of five weren't out for various reasons. But we do know what veterans are coming back," says Rebels' President John Chafee.

Chafee says there are still about four positions up for grabs on this year's edition.

"We'll probably have four of five new faces on this year's club. We have quite a few local midgets still out at the camp and they've looked pretty good so far," said Chafee.

The Rebels had a couple of spirited scrimmages over the weekend and the club takes to the ice tonight (Wednesday) for another practice session.

"Tonight's practice should tell us where we're going. We should almost be set after this practice," says Chafee.

The Rebels travel to Alexandria to face the Glens in an exhibition contest Friday night at the Glengarry Sports Palace.

Chafee says the club will get a good look at some individuals still vying for spots on the roster.

"We'll use the exhibition games to get a good look at some of the players," he said.

There has been at least one player in camp who's caught the eye of the club officials.

"Frank Sinfield of Cornwall has been really good in the camp. He played the last two seasons with the Hawkesbury Hawks of the Central Junior Hockey League. He's about ready to sign with us," said Chafee.

The biggest battle at the camp appears to be among the goaltenders. Marc Bissonnette is back as one of the over-age players hoping to land a spot. Kevin Cameron has been impressive so far, while three other goalers are fighting for a position between the pipes.

No Stars to play Model Tees

The CJOH No Stars will take to the ice at the Glengarry Sports Palace October 5 to help raise money for the Children's Hospital of Eastern Ontario.

The Ottawa television squad will be taking on the Model Tees, a collection of moderately over-the-hill hockey players from Glengarry's north end. They are probably better known as the Vankleek Hill Oldtimers.

The game will be followed by a dance at the Sports Palace featuring the Cornwall Police Band and a number of Glengarry entertainers. CJOH News Director Max Keeping will be in attendance.

The event is being organized by Carmin and Doreen Howes in the name of their youngest daughter, Melissa, a fequent patient at the Children's Hospital. She is scheduled to return to the hospital for more surgery later this fall.

Two years ago, Melissa, then 12, was named an Ontario Junior Citizen of the Year in recognition of her fundraising efforts for Ronald McDonald House in Ottawa and for her determined fight to come back from a crippling farm accident.

Mrs. Howes says about $1,500 has already been raised toward a goal of $3,000 for the project. Donations are tax deductible and receipts will be issued for all money received before Oct. 5.

There is no set admission price for the hockey game or the dance. Those attending will be asked to make donations.

For more information, contact Mrs. Howes at 525-2942.

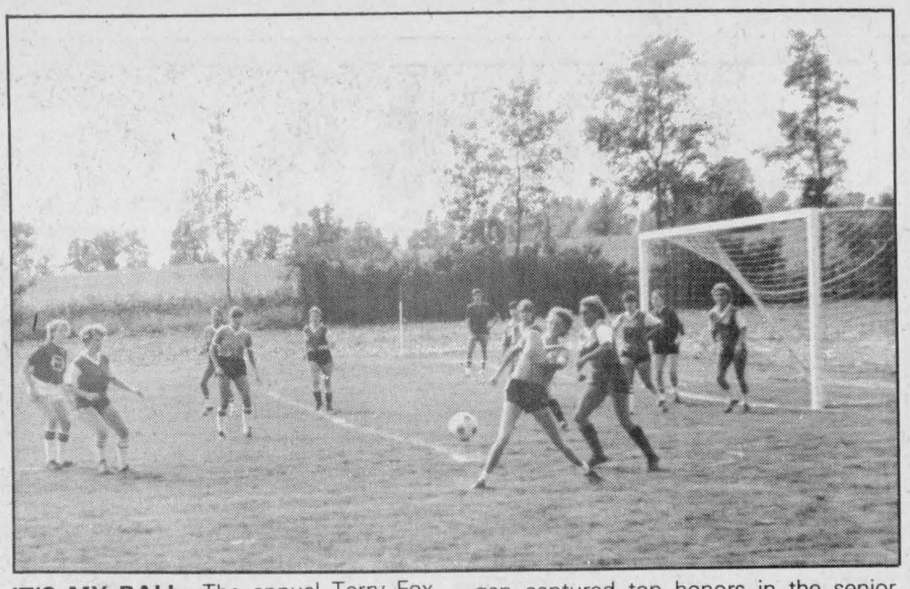

IT'S MY BALL—The annual Terry Fox Soccer tourney was held Sunday at Lochiel as 15 teams from the Glengarry Soccer League took part. Glen Sandfield won the senior men's division while Laggan captured top honors in the senior women's division. Proceeds from the annual tourney go towards the Canadian Cancer Society.

Staff Photo-Phil Rutherford

Forces fifth game

The B final in the Alexandria Women's Softball League is down to a winner-take-all affair.

Last Thursday night, Sultan Drugs won a dramatic 8-7 game over Glengarry Glass, forcing a fifth and deciding game in the best-of-five championship series.

The fifth game will be played tonight (Wednesday) at Island Park.

The second inning saw the winners score five times, while the winning run came in the fourth inning.

Sylvie Menard led the winners as she scored three times. Nicole Desjardins crossed the plate twice for Sultan Drugs.

Glengarry Glass scored five times in the second inning as **Lolly Currier and Jeanine Lalonde scored a pair of runs each.**

Sultan Drugs opened the scoring with two runs in the first inning.

Bonnie Glen captured the A championship last Monday night following an 11-9 squeaker against Caisse Populaire. The champions won the best-of-five series in three straight games.

Pam McCulloch, Heather Fournier, Joan Filion, Colleen McCulloch and Jill Munro accounted for most of the Bonnie Glen scoring as they each scored two runs.

Bonnie Glen scored four times in the third and fourth innings.

Caisse Populaire scored four times in the opening frame and three more in the second inning.

Elaine Oetelaar crossed the plate three times for Caisse Populaire, while Linda Menard and Elaine MacDonald scored two runs each.

Win soccer titles

LOCHIEL — The local soccer season came to an end Sunday as Glengarry squads took part in the annual Terry Fox tournament at Father Gauthier Recreation Centre in Lochiel.

Proceeds from the tourney go towards the Canadian Cancer Society.

Glen Sandfield won the senior men's division as it nipped the Old Timers 1-0 in the deciding contest. The champions reached the final with a 1-0, penalty shot victory against Lochiel in semi-final action and a 1-0 opening-round win over the Glengarry Stars. Eight teams participated in the one-day tournament.

Old Timers earned a berth in the final following a 3-1 win over Glen Nevis. Earlier, Glen Nevis defeated Alexandria 4-1.

In the seven-team women's division, Laggan won top honors as it defeated Alexandria B in a 1-0 squeaker in the final.

Bonnie MacLeod was the scoring hero for Laggan in the championship contest.

Other wins for Laggan in the tourney included a 3-0 shutout over Glen Sandfield and a 4-1 triumph against Alexandria in semi-final action.

The tournament was organized by the Pine Grove senior men's team of the Glengarry Soccer League.

Border League adds fifth team

This year's edition of the Border League will boast a new team, bringing the total to five.

The new Curry Hill team will join Laggan (formerly Express), Glen Nevis, Lancaster (formerly Glen Gordon) and last year's league champions, St. Raphael's.

The five teams will battle through an expanded 32-game schedule with four teams moving on to the playoffs in February.

This season's action gets under way Thursday when Glen Nevis meets Lancaster in Williamstown at 10:30 p.m.

On Sunday at the Sports Palace, Glen Nevis takes on St. Raphael's at 1 p.m. and Curry Hill starts its new season against Laggan at 2:30 p.m.

Anyone wishing to play in the league's competitive no-body contact hockey, can call one of the following team's representatives for information: Curry Hill, Paul Gauthier, 347-2237, Glen Nevis, Wendell MacLeod, 347-3427, Laggan, Mallory Franklin, 527-5533, Lancaster, Vance MacLachlan, 347-2045, St. Raphael's, Ian McLeod, 347-2144.

Shine for Texas

Two Texas youngsters with a Glengarry connection are enjoying success in the swimming pool in the United States.

Curtis and Jennifer, children of Jimmy and Marge MacMillan, formerly of Lochiel, competed the past summer for the R&R Aquatics team in Rosenberg-Richmond in Texas.

In the Splash Meet in the Coastal Cities' season, Curtis led the way for his team with four first-place finishes as he won the 25-yard fly, 50-yard free-style and was a member of two first-place relay teams.

In the next meet, a week later Curtis MacMillan played a prominent role in his team's victory. He won the boys' eight-and-under 25 free-style, 25 back, 50 free-style and was also a member on two winning relay teams.

In the nine and 10-year-old division, Jennifer MacMillan was a member of the 100 medley relay team and she was a member of the 200 free winning relay team.

Junior Glens open camp

The Alexandria Glens of the Eastern Ontario Junior C Hockey League are looking for players for the upcoming season.

The club will hold its opening tryout Monday night (Sept. 30) at the Glengarry Sports Palace.

The first session gets under way at 9:30 p.m. and club officials expect 25 to 30 players

$2,000 damage

A Toronto man was not hurt last Tuesday morning when his car slammed into a concrete lane divider.

Lancaster OPP report that Louis Dibianco, 41, had been driving a 1977 Toyota west on Highway 401, at the Lancaster interchange, when the car struck some concrete lane dividers. The lane dividers are used to block off an area of highway currently under construction.

Damage to the car is estimated at $2,000. Cst. George Johann investigated.

SPORTS CALENDAR

WEDNESDAY, SEPTEMBER 25
Char-Lan Rebels Training Camp
5:30 to 7:00 p.m.
Charlottenburgh Recreation Centre
Alexandria Women's Softball
7:00 p.m.
Island Park
Glengarry Hockey School
5:30 p.m. to 8:30 p.m.
Glengarry Sports Palace
Junior B Glens Training Camp
8:30 p.m. to 10:30 p.m.
Glengarry Sports Palace

* * *

THURSDAY, SEPTEMBER 26
Glengarry Hockey School
5:30 p.m. to 8:30 p.m.
Glengarry Sports Palace
Junior B Glens Training Camp
8:30 p.m. to 10:30 p.m.

* * *

FRIDAY, SEPTEMBER 27
Glengarry Hockey School
5:30 p.m. to 8:30 p.m.
Glengarry Sports Palace
Char-Lan Rebels vs. Alexandria Glens
8:30 p.m.
Glengarry Sports Palace

* * *

SATURDAY, SEPTEMBER 28
Glengarry Hockey School
9:00 a.m. to Noon
Glengarry Sports Palace
Winchester Hawks vs. Char-Lan Rebels
7:45 p.m.
Charlottenburgh Recreation Centre

* * *

MONDAY, SEPTEMBER 30
Glengarry Hockey School
5:30 p.m. to 8:30 p.m.
Glengarry Sports Palace

* * *



See Us For All Your Construction Needs
WE CARRY A FULL LINE OF BUILDING SUPPLIES
Free Estimates and Delivery
OPEN: Mon. to Fri. 8 to 5:30, Sat. 8 to 3
unifotal "The Problem Solver"
CURRY HILL BUILDING CENTRE
LUMBER AND BUILDING SUPPLIES
Hwy. No. 2 Bainsville 45-tf 347-2401

Glengarry Sports Palace
PUBLIC SKATING
Thurs. Sept. 26 10:00 - 11 a.m. Moms & Tots
Thurs. Sept. 26 8:30 p.m. Jr. B. Glens vs. Char-Lan Exhibition Game
Sun. Sept. 29 7:15 - 8:45 p.m. Public Skating
Wed. Oct. 2 3:00 - 5:10 p.m. Free Skating
Prime Ice Time
Available for the month of September
Tel.: 525-3600
39-1c

JONSERED PRO LINE
CHAINSAWS
FALL SALE
Save $70 to $110
On all models of Jonsered Chainsaws in stock
While Supplies last
Alex Robertson Sawmill
R.R.#2 Martintown 528-4262
37-6c

HONDA DRIVES ALL TERRAIN TECHNOLOGY A GIANT STEP FORWARD.
We've done it by introducing four wheel drive on our newest FOURTRAX model. The go-everywhere FOURTRAX 4x4. And four wheel drive isn't the only thing that's new. There's an all-new high torque 350 cc four valve engine to deliver lots of smooth, strong power. There are newly designed high traction 24 inch tires. A five-speed transmission with super low first gear plus reverse. An electric starter. Maintenance-free shaft drive. Full front and rear suspension. When it comes to hard working all terrain four-wheelers, nothing has more drive than Honda's new four wheel drive FOURTRAX 4x4.
HONDA FOURTRAX Ride the Rough Country.
FOURTRAX 4x4
AVAILABLE IN EARLY OCTOBER
SHEPHERD MOTORS LTD.
83 Main St., North Alexandria 525-1402

MARCEL LALONDE
ELECTRICAL CONTRACTOR
LOCHIEL ST. EAST
TEL. 525-3345

GTL always on the move
Alexandria
Tel. 525-1433

10% DISCOUNT WITH THIS AD
ALEXANDRIA AUTO GLASS & TRIM INC.
182 Main St. N. Alexandria
525-2481

Glengarry HONDA
HOURS Mon.-Fri. to 8 p.m. Saturday until noon
WE SERVICE BEFORE AND AFTER THE SALE
Hwy. 34 South 525-3760 Alexandria 525-3766

ALEXANDRIA BUILDERS SUPPLIES LTD.
HOME/ALL BUILDING CENTRE
Tel. 525-3151

THEORET VIDEO INC
VIDEO RENTALS & MOVIES VHS
Very good assortment of tapes on hand.
New arrivals every week
Alexandria 525-1006

J. & E. GARAGE
Service Station and Gas Bar
Guaranteed work on all repairs
24-Hour Towing Service
129 Kenyon St. Alexandria
525-4309

MAURICE LEMIEUX
BOOKKEEPING
66 Main St. S., Alexandria
525-1666-4571

GLENGARRY AG
AGGREGATES + CONCRETE
"We do our level best"
Green Valley 525-1750

ROBERT RENTAL
We sell generators and repair small engines
Hwy. 43 West Tel. 525-2807

RON'S SERVICE SHOP
EXCLUSIVE YAMAHA DEALER
The way it should be.
Main St., Moose Creek 538-2887

Televisions . Stereos . Towers . Antennas . Rotors . Etc.
with 17 years experience
Ladouceur Electric Service
(Located At Marcel TV-Furniture Ltd.)
(613) 525-3695

ALEXANDRIA Restaurant Pizzeria
ACROPOLIS Dining Lounge
ITALIAN - CANADIAN - CHINESE
127 Main St. S. Alexandria
Tel. 525-2744 or 3075

LAUZON ACCOUNTING
Bookkeeping & Income Tax Returns
124 Main St. S., Alexandria
525-2069. if busy call 525-4731

Menard LUMBER (Beside Bowling)
296 Main St., S.
Tel. 525-4723

WILFRID MAJOR
FEED SERVICE
North Lancaster
347-3211 or 347-3919

SALON UNISEX
Marielle Hamelin, Prop.
Complete Hair Styling for Ladies' and Men
78 Main St. S., Alexandria.
Tel. 525-2296

Betty GRÂCE A VOUS BECAUSE OF YOU
GEORGE LANTHIER ET FILS LTEE
Alexandria Tel. 525-2435

MASSON INSURANCE BROKERS LIMITED
All Types of Insurance For Your Needs
8 St. George St. W. 525-1836

GLENGARRY TRUCK CENTRE
Heavy Duty Truck Repairs
Highway 43 Alexandria
525-4463

TOYOTA HIGHLAND
Maxville
527-2735 or 347-3950
Bill Metcalfe Ed Poburyny

SKY-HI VIDEO Rentals
ALEXANDRIA 525-1736
LANCASTER 347-3296
CASSELMAN 764-3340
3 locations to serve you
Over 2,000 cassettes for your viewing pleasure

CANADIAN TIRE
CANADIAN TIRE
R. Lewis Sales Ltd.
400 Main St. S. Alexandria 525-3454

HOPE'S AUTO PARTS
We Carry a complete line of Car Care Products
40 Main St. S., Alexandria
525-1330

PHJ BUILDING SUPPLIES
Lumber - Hardware - Carpets
Sico Paint - Floor Coverings
294 Main St., N. Alexandria
525-3446

ALEXANDRIA IGA
Main St., S. Alexandria

GLENGARRY SPORTS PALACE
Macdonald Blvd.
Alexandria
525-3600

GLENGARRY FLOWERS and GIFT SHOP
Our Flowers say it better
24-Hour Phone Service
525-1660 Teleflora
43 Main St. S. Alexandria

DESROSIERS & HOPE JEWELLERS
Siffari DIAMOND RINGS
BULOVA CARDINAL WATCHES
49 Main St. S. Alexandria
525-2339

MICHEL LEFEBVRE
Sealtest DISTRIBUTOR
Chisholm Street, Alexandria
525-3888 or 3800

CHEV-OLDS TITLEY ALEXANDRIA, ONT.
Formerly Glengarry Motor Sales
Highway 34 South, Alexandria
525-1480 or 347-2436

Complete Home Furnishings
You'll always do better at...
MARCEL TV-FURNITURE LTD.
prestige ALEXANDRIA 525-3692

RYAX HOLDINGS INC.
John Ryan, Proprietor
Starter and Alternator Rebuilders
WHOLESALE AND RETAIL DEALERS
60 Main St., S. Alexandria 525-1123

Roy's GARAGE (Green Valley) LTD.
We treat you Royally
PONTIAC BUICK Cadillac GMC Trucks
Green Valley 525-2300



SENIOR MEN—From left, front row, Steven MacMaster, representing Pine Grove, winner of the Gerald MacDonald Tournament; Joey McRae of Glen Nevis, the highest scoring team; Andrew Meth, tied with Lucien Koggel (missing) of Greenfield for highest scorer; Glen Nevis' Glen Campbell, rookie of the year; back row, Herb Maley of Greenfield, best back; Stanton MacDonald, representing Pine Grove, winner of the Greenspon Challenge Trophy; John MacSweyn of first place Pine Grove; Stuart MacDonald of Glen Nevis, best goaler; Ernie MacMillan of Glen Sandfield, best coach. Missing from photo, Sheldon MacDougall of Glen Nevis, best forward; Pine Grove's Roy MacMaster and Allen Barton, most valuable player and most gentlemanly player, respectively.



SPRITES—From left, front row: Timothy Walker and Matthew Steiche representing first place Laggan, Chris Van Drunen of Laggan, best goaler; Malcolm MacPherson, representing the Glen Sandfield championship team; back row, Ian Cameron, Jason Libbos and Kevin MacKinnon, representing Glen Norman, division winners in the Gerald MacDonald Memorial Tournament; Ryan MacDonald, most gentlemanly player and Brian Mosher, most valuable player.



INTERMEDIATE GIRLS—From left, front row, Jenny McDonald of Alexandria "A", most gentlemanly player; and Lynn McCuaig, representing Glen Sandfield, winner of the intermediate division in the Gerald MacDonald Memorial Tournament; back row, Stephanie Walker, of first place Laggan; Allison McIlwain, representing league champion Alexandria "2"; and Bobbi Jo MacLeod, of Laggan, most gentlemanly player.

Glengarry Soccer League held banquet

The Glengarry Soccer League staged its annual awards banquet Saturday night at the Bonnie Glen.

The league handed out silverware to players and teams from the youngest minor level to senior divisions.

The awards and the winners follow:

SPRITE DIVISION

Best Goaler: Chris van Drunen (Laggan); Most Valuable Player: Brian Mosher (Blazers); Most Gentlemanly Player: Ryan MacDonald (Pacers); First Place Team: Laggan, coached by Colleen Kennedy; Championship Team: Glen Sandfield, coached by Gordon MacPherson; Gerald MacDonald Memorial Tournament winner, Glen Norman.

JUNIOR GIRLS

Best Goaler: Sophie Seguin (Alexandria); Most Valuable Player: Jenny Lowe (Alexandria); Most Gentlemanly Player (tied): Margaret Fraser (Laggan) and Natalie Boivin (Glen Sandfield); First Place Team: Alexandria, coached by Diana McBean; Championship Team: Laggan, coached by Henrietta MacSweyn; MacDonald Tournament winner: Laggan.

PEE-WEE

Best Goaler: Jamie Nelson (Alexandria 2); Most Valuable Player: Travis Giroux (Alexandria 2); Most Gentlemanly Player: Bobby MacLeod (Greenfield); First Place Team: Laggan, coached by Jennifer Gowland; Championship Team: Alexandria 2, coached by Brian and David Filion; MacDonald Tournament winner: Alexandria 2.

INTERMEDIATE GIRLS

Best Goaler: Jeanette Marion (Glen Sandfield); Most Valuable Player: Bobbi-Jo MacLeod (Laggan); Most Gentlemanly Player: Jenny McDonald (Alexandria A); First Place Team: Laggan, coached by John Keith MacLeod; Championship Team: Laggan; MacDonald Tournament winner: Glen Sandfield.

BANTAM DIVISION

Best goaler: Mike Mayes (Glen Sandfield); Most Valuable Player: Craig MacSweyn (Laggan); Most Gentlemanly Player: Tracy Young (Glen Sandfield); First Place Team: Greenfield, coached by Ernie Davidson; Championship Team: Alexandria, coached by Tom Lowe; MacDonald Tournament winner: Greenfield.

SENIOR GIRLS' DIVISION

Best Goaler: Brenda Golden (Alexandria A); Most Valuable Player: Shannon Wightman (Alexandria A); Most Gentlemanly Player: Connie Vander Byl (Alexandria B); Best Forward: Marian Lawson (Alexandria A); Best Back; Mary McCrimmon (Laggan); Top Scorers: Marian Lawson and Bonnie MacLeod (Laggan); Most Valuable Player in the playoffs: Jocelyn Roman (Alexandria A) and Donna Clark (Dunvegan); First Place Team: Alexandria A, coached by Andy Lawson; Championship Team: Alexandria A; MacLachlan Challenge winner: Laggan, coached by Brent McDougall; MacDonald Tournament winner: Greenfield.

SENIOR MEN'S DIVISION

Best Coach: Ernie MacMillan (Glen Sandfield); Best Goalie: Stuart MacDonald (Glen Nevis); Best Back: Herb Maley (Greenfield); Best Forward: Sheldon MacDougall (Glen Nevis); Most Valuable Player: Roy MacMaster (Pine Grove); Most Gentlemanly Player: Allen Barton (Pine Grove); Rookie: Glen Campbell (Glen Nevis); Highest Scorer in annual competition: Andrew Meth (Stars) and Lucien Koggel (Greenfield); Highest Scoring Team: Glen Nevis, coached by Dale MacDonald; Greenspon Challenge Winner: Pine Grove, coached by Barry MacSweyn; First Place Team: Pine Grove; Championship Team winner: Greenfield, coached by Russell Raymond; MacDonald Tournament winner: Pine Grove; Most Valuable Player in playoffs: Donnie Raymond.

Laggan's Henrietta MacSweyn was presented with the Louis Shepherd Award for Outstanding Sports Advancement in the Glengarry Soccer League.



SENIOR GIRLS—Front row, Mary McCrimmon, Laggan, best back award; Marian Lawson of Alexandria "A" and Bonnie MacLeod of Laggan, tied for top scorer; Henrietta MacSweyn, winner of the Louis Shepherd Award for outstanding sports advancement; back row, Shannon Wightman, most valuable player; Jocelyn Roman of Alexandria "A" and Donna Clark of Dunvegan, tied for most valuable player in the playoffs, and Brenda Golden of the Alexandria "A", best goaler. Missing from the photo are Connie Vander Byl, most gentlemanly player and Marian Lawson, best forward.

Staff Photo-Phil Rutherford

Whitewashing and Disinfecting

High Pressure Washing

Bill Anderson

Tel. 674-5765

24-tf

LOOK WHO'S 40

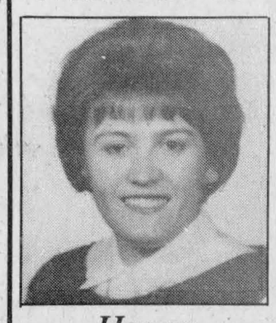

Happy Birthday

Denise Lavigne

HOCKEY SEASON



For All Your Hockey Needs...

BAUER Skates

COOPER and KOHO Hockey Equipment

SHERWOOD, LOUISVILLE and KOHO Hockey Sticks

SHEPHERD MOTORS LTD.

83 Main St., North Alexandria 525-1402

It's a tough row to hoe if your machinery doesn't go!



Drop in and see the quality parts at...

HOPE'S AUTO PARTS

40 Main St. 525-1330

Lin Scott Drainage

"Being on Top of what goes Below!"

Your Local Contractor

RR 4, Alexandria Ontario

GARRETT McGILLIS LINDSAY DAPRATO

18-tf 525-1526 525-1940

SUMMER IS OVER

It's Time To Close Your Pool

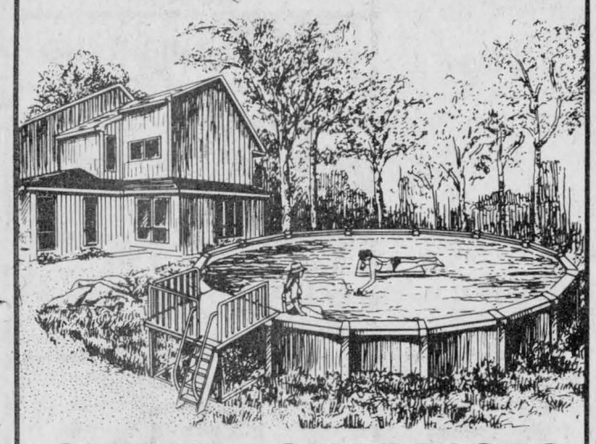

SUPER LOW PRICES

On Winter Pool Covers (all sizes)

Winterizing Pool Chemicals

FREE Computer Water Test

To assure you of the proper ph and chemical balance

Do-It-Yourself—or let our experts close up your pool in safety

Call or drop in soon to . . .

ROY'S POOLS, WELLS, CHEMICALS

410 7th St., West, Cornwall 933-0411

39-1c

SUPER SAVINGS



OIL CHANGE, LUBE and FILTER

16.95 Most cars and light trucks

Includes a 10 point check...

Fluid levels, belts, hoses, lights, transmission, tire pressure, oil door hinges and locks etc.

Plus pull right front wheel and examine brakes!

See Our Expert Mechanics at

GLENGARRY FORD - MERCURY MAXVILLE - ONT.

(In the former MacEwen Ford location)

YOU Are The KEY

FORD MERCURY

527-2007, 527-2009 or 528-4518

39-1c

PRE-ANNIVERSARY SPECIALS

Prices in effect until Oct. 2

ENTER OUR "SCRATCH & WIN" CONTEST



1-1/2" Thick **TRI-LITE STORM DOOR** Available in white or brown baked-on enamel finish. Choose from 2'8" x 6'8", or 2'10" x 6'8" sizes. 129.99 (A) ea.

2" Thick **ASTRA STORM DOOR** This 'Supra' styled door is available in white or brown baked-on enamel finish. Choose from 2'8" x 6'8", or 2'10" x 6'8" sizes. 169.99 (B) ea.

SAVE 2 WAYS On Ceramalite Panels

LOW PRICES Plus a $5 Rebate From the Manufacturer



4' x 8' AND 5' x 5' BATH AND KITCHEN PANELS

4'x8' PANELS Reg. $42.50 38.50

5'x5' PANELS Reg. $36.95 32.95

UNITIZED FIBREGLASS SHOWER STALL Reg.$249.99

30"x32"x74" with soap ledges, etc. 199.99

SUNWOOD OUTDOOR WOOD

2x4x8' Reg. $3.05 pce. 2.49 pce. 4x4x8' Reg. $6.56 pce. 3.99 pce.

We reserve the right to limit quantities

CASH & CARRY

DELIVERY AVAILABLE

FLEECE LINE

Pouring and Blowing Mineral Wool Insulation

The answer to an economical and convenient way to insulate your home and cottage

SEE OUR SUPER PRICES

ALEXANDRIA BUILDERS SUPPLIES LTD.

Hwy. 34, South 39-1c Alexandria 525-3151

HOME/ALL BUILDING CENTRE

ALWAYS BETTER SERVICE

CLASSIFIED ADVERTISING

Coming Events

BAZAAR Tea by Knox Presbyterian Church in Moose Creek Community Hall, Saturday, Oct. 5, opening at 1:30 p.m. Cake decorating demonstrated by Betty Wright. Everyone welcome. 39-2p

ANYONE for badminton? Come to Char-Lan High School in Williamstown, any Wednesday evening between 7 p.m. and 10 p.m. commencing September 18 until spring. Both beginners and experienced adults and teenagers welcome. Four courts, racquets and birdies available. Nominal registration fee of $5 per season. For further information call Moira Blacker, 347-7392 or Amy Ward, 933-6524. 38-2p

Lionel & Pauline Quesnel
and
Gerald Aubin & Patricia
cordially invite everyone
to a
WEDDING RECEPTION
in honor of
their children
JOANNE & ALAIN
Saturday, September 28
at
The Parkway Inn, Cornwall
Everyone welcome
39-1p

The Glengarry Club
of Ottawa
Concert
National Arts Centre,
Ottawa
Nov. 2, 1985 - 8 p.m.
Glengarry Talent
Tickets available from:
Danskins, Maxville; Priest's Mill, Alexandria; Jack MacDonell Motor Sales, 632 Pitt St., Cornwall; The Clansmen Shop, 109 Pitt St., Cornwall; Walter Stewart, 6 Foot Hills Drive, Ottawa; N.A.C. Box Office, Ottawa
38-4c

Green Valley Pavilion
Tel. 525-1079
SUNDAY, SEPT. 29
St. Mary's Parish Supper.

SATURDAY, OCT. 5
Wedding reception in honor of Mr. and Mrs. Terry Leroux (nee Debbie Julien) daughter of Mr. and Mrs. Reg Julien and son of Mr. and Mrs. Vincent Leroux. Good music. Everyone welcome. Lunch served.

Church Services

UNITED CHURCH
OF CANADA
Services of Worship
Sunday, September 29

Alexandria	9:30 a.m.
Dalhousie Mills	11:15 a.m.
Glen Sandfield	10:00 a.m.
East Hawkesbury	11:30 a.m.

REV. GORDON SAVILLE
REV. JANICE STEVENSON
Tel. 525-2858
39-1c

LOCHIEL REFORMED
PRESBYTERIAN CHURCH
Lord's Day Services
11 a.m. and 8 p.m.
Bible School 10 a.m.
Wednesday 8 p.m.
Prayer & Bible Study
Tel. 874-2989

THE ANGLICAN CHURCH
ST. JOHN THE EVANGELIST
Lancaster, Ontario
(Beside Glengarry Provincial Park)
9:15 a.m. Holy Eucharist
& Sunday School
Coffee Hour after
Eucharist each Sunday
Rector:
The Rev. Roger A. Steinke
932-7071 or 933-3973
Organist: Ken Jones
39-1c

Alexandria Community Christian Fellowship
SUNDAY
9:45 a.m.
Sunday School
11:00 a.m.
Morning Worship
Harmony Glen School
WEDNESDAY
8 p.m.
Bible Study
68 McNab Street
"Jesus is Lord"
525-3327
33-tf

Coming Events

CARD parties for the month of October, at the church hall, Glen Robertson, are Oct. 1, 15, 29. Sponsored by Club 65 of Glen Robertson. Lunch and prizes. Everyone welcome. 39-1p

MIXED PARTY
in honor of
SUSAN CRITES
and
IAN (Static) McKAY
Friday, September 27
in
Williamstown
Music by:
The Brigadoons
Everyone welcome
39-1p

Mr. & Mrs. Lucien Theoret
and
Mr. & Mrs. Joseph Bourbonnais
cordially invite you to a
WEDDING RECEPTION
in honor of
their children
SYLVIE and GILLES
Saturday, September 28
in
Alexandria
For more information
Tel. 525-3969 or 347-3178
38-2p

In Conjunction With
Library Week
Avonmore Public Library
presents
An Exhibition By
JEAN McCORMICK
And Her Students
Thursday, Sept. 26
2 p.m. - 4 p.m.
Students exhibiting: Irene McIntyre, Joanne Veenstra, Bert Watts, Marg Althouse, Cindy Rowe, Barbara Dusomos, Luella Robinson, Jimmy McCormick, Teresa Veenstra, Gayla Craig, Tanya Hodgins.
39-1p

MELISSA'S
FUNDRAISING
for
Children's Hospital
Eastern Ontario
SAT., OCT. 5/85
Glengarry Sports Palace
CJOH No Stars
vs. Model Tees
8 - 9 p.m.
Max Keeping in attendance
Dance to two bands
9:30 p.m. - 1 a.m.
Cornwall City Police Band
and
Melissa, Jim, Bev, Ian, Ken
Donations tax deductible
if made before Oct. 5
Tickets available from any of the Howes, Jim Graham, Cliff Rae, Bev MacQueen, Ian MacLeod, Ken Unsworth, Doug NcNaughton, Lloyd MacLennan
38-3p

GLENGARRY
SPORTS
PALACE
Tel. 525-3600
BINGO
Thursday, September 26
8:00 p.m.
JACKPOT $1,350
in 7 numbers
15 regular games
6 specials 50/50
1 Winner Take-All
Door prizes
$10, $15, $25
ALL CARDS
3 for 50¢
7 for $1.00
15 for $2.00
LAST
THURSDAY BINGO
OF THE MONTH
3 x $25.
Extra Door Prize
SUNDAY
BINGO
Sunday, Sept. 29
7:30 p.m.
14 Games - $25
1 Game - $250
6 Specials - 50/50
1 Winner Take All
Door Prizes
$25, $15, $10
Admission $1.00
LAST
SUNDAY BINGO
OF THE MONTH
3 x $25
Extra Door Prizes
39-1c

Coming Events

EUCHRE Mon., Sept. 30 at 8:30 p.m., Anglican Church Hall, Vankleek Hill, sponsored by the Barb Church. 39-1p

GREENFIELD'S annual parish supper will be held on Sunday, October 20, 1985. Everyone is invited. More details will follow shortly. 39-1p

Glen Scott Pony Club
Annual Meeting
and
Registration
Fri., Sept. 27/85
7:30 p.m.
Laggan Public School
Ages: 6 to 21
For More Information
D.C. Gail Kronwald
874-2045
Sec. Joan Siwik
527-5706
39-1p

Mr. & Mrs. Ivan Morrin
and
Mr. & Mrs. Rod O'Connor
Cordially invite everyone
to a
WEDDING RECEPTION
in honor of
their children
KIM & DONALD
Saturday, October 5
St. Bernardin
Community Centre
Music by:
The Ghost Riders
Lunch Served
Everyone welcome

MAXVILLE & DISTRICT SPORTS COMPLEX
Public Skating
Saturday, Sept. 28
7 p.m. - 8:30 p.m.
Ice season begins
Saturday, Sept. 28
Anyone interested please
CALL NOW!
For information concerning our banquet hall facilities for weddings, mixed parties social gatherings, business meetings, etc.
Please call
527-5659
Let our experienced staff assist you with catering and entertainment suggestions
39-1c

TURKEY SUPPER
Friday, September 27
5:00 to 8:00 p.m.
Church-On-The-Hill
at
Alexandria Curling Club
Adults: $6, Children 12 & Under: $3
Everyone Welcome
Ad sponsored by Shepherd Sports
37-3c

Annual Meeting
of
Glengarry Pipe Band Association
will be held on
October 26, 1985
at the Maxville Curling Club
Pot luck supper at 5 p.m.
meeting to follow
Please support our Band by attending. Everybody welcome. Any former band members please return uniforms and equipment to the Maxville Sr. School any Saturday.
39-5c

BONNIE GLEN


Hwy. 43
Tel. 525-3078 or 525-2646

SATURDAY, SEPTEMBER 28
The children of Mr. and Mrs. Gerald McGillis cordially invite everyone to the 40th wedding anniversary of their parents. Nowickyi Orchestra. Everyone welcome

FRIDAY, OCTOBER 4
You are cordially invited to a wedding reception in honor of Lucy Van Putten of Apple Hill and Merill Muir of Cornwall. Lunch. Mike Gibbs Orchestra. Everyone welcome.

SATURDAY, OCTOBER 12
The children of Hubert and Christena Chisholm of St. Andrews West cordially invite everyone to the wedding anniversary of their parents. Lunch. The Brigadoons. Everyone welcome.

STILL A FEW GOOD DATES AVAILABLE

Coming Events

GLENGARRY Soccer League annual meeting to be held on Tuesday, October 8, 1985 at 7:30 in the Conference Room at the Sports Palace. Everyone welcome. 39-2p

GLENGARRY GOLF &
COUNTRY CLUB
Closing Banquet
Dinner and Dance
SATURDAY
OCTOBER 5, 1985
Cocktails at 6 p.m.
Roast Beef Dinner at 7 p.m.
Dance to the
Nowickyi Orchestra
$25.00 PER COUPLE
Everyone Welcome
39-2c

GLENGARRY
JUNIOR
FARMERS
Sports Festival
DANCE
SAT., SEPT. 28
in Maxville
Music by Dude
39-1c

The Family Of
MAC & DOROTHY ROY
cordially invite you
to attend an
OPEN HOUSE
to be held at their home
in Lancaster
on the occasion of their
50th
Wedding Anniversary
on
Sunday, October 6
from 2 - 5 p.m.
Everyone welcome
Best Wishes Only Please
39-2p

WEDDING RECEPTION
in honor of
BARBARA MacINTOSH
daughter of
Mr. & Mrs. Milton MacIntosh
and
DEAN MACDONELL
son of
Mr. & Mrs. Ron Macdonell
in Avonmore
SATURDAY
SEPTEMBER 28
Music: Band
Everyone welcome
39-1c

Coming Events

CHURCH on the Hill sponsors a turkey dinner at Alexandria Curling Club, Friday, September 27, 5 to 8 p.m. Adults $6, children 12 and under $3. Everyone welcome.37-3c

RUMMAGE sale, Church on the Hill, Alexandria, Friday, October 4, 2 p.m.-8 p.m., and Saturday, October 5, 9 a.m.-12 noon. Fall and winter clothing, boots, shoes, books, household items, toys. 37-4p

DON'T forget the Glengarry Memorial Hospital Auxiliary October Cheesefest, Sunday, October 6 at the Glengarry Sports Palace, from 2 to 4 p.m. 37-4c

GLENGARRY District Women's Institute Tweedsmuir Tea, October 5, 1:30 - 4:00 p.m. Alexandria Curling Club. Admission $2.00. Door prizes. Everyone welcome. 38-3p

THE annual harvest supper at St. Andrew's Presbyterian Church, Martintown, will be held Wednesday, Oct. 9, 4:40-7:30 p.m. Adults $5.50, children $3. 39-2p

BREASTFEEDING? La Leche League (French group discussion) Tuesday, October 15, 10 a.m. Pregnant women, mothers, babies welcome. Call France 528-4462 or Paulette 525-2870. 39-3p

CLAN MacLeod Society of Glengarry join with the Ottawa Clan MacLeods for a ceilidh and dancing competition in Dunvegan Hall on Saturday, Sept. 28, at 8:15 p.m. The dancing competition will be open to seniors 12 and over, and open for juniors 11 and under with money prizes only. The Isabel MacLeod Trophy for seniors, and the Farquhar MacLeod Trophy for juniors, shall be won by the MacLeod, or descendant thereof, with the highest points in the above classes. Seniors dance the Highland Fling and the Flora, and juniors dance the Highland Fling. For information call Mary MacLeod at 525-2315. Everyone welcome. Lunch. 38-2c

CHARLOTTENBURGH RECREATION CENTRE
BINGO
Every Tuesday
8 p.m.
Jackpot $500
Plus $25 weekly until won
Everyone Welcome
Good Hall Rental
Dates Available
347-2411

MARTINTOWN
COMMUNITY CENTRE
Turkey Bingo
Monday, Oct. 7, 1985
8 p.m.
Regular Bingo
Monday, Oct. 21st
8 p.m.
Jackpot $325
Monthly 50/50 Draw
Best Hall Rates
Kitchen Facilities
Seating for 300
Tel. 528-4538
or
347-2411

FRATERNITE
ALEXANDRIA
INC.
BINGO
starts 8 p.m.
FRI., SEPT. 27
JACKPOT $600
in 5 numbers
CARD PARTY
Thursday, Oct. 3, 1985
Starts at 8 p.m.
Lunch—Prizes
MONTHLY DANCE
Saturday, September 28
Starts at 8 p.m.
Lunch Served
PHYSICAL FITNESS
EXERCISES
Every Monday
at 1:30 p.m.
in the Hall

Cards of Thanks

MacSWEYN—I would like to extend a most sincere thank you to all those who conveyed a message of sympathy to me over the loss of my mother, Ella Schafer. The special acts of kindness shown by the MacSweyn family, Billie and Everett Nixon, the Laggan Recreation Association and Rev. Karen Hincke helped ease the pain of a very difficult period for me.
—Myrna MacSweyn. 39-1p

In Memoriam

LEGGETT, Brian Keith—In cherished memory of our dearest little boy who died September 26, 1983.
September is filled with sad regrets,
Of so much that could have been.
Hidden behind our smiles and laughter,
The bitter pain and sadness in our hearts.
The unseen tears as we do things, knowing how you would have enjoyed them.
Never a day goes by that we don't ache for your hugs,
And silently wonder why.
We had so little time together,
Life has not been the same without you little Bri,
And we cannot close the door.
—Always in our hearts and thoughts, your loving Mummy, Daddy, Chris and Steven. 39-1p

Entertainment

CHEZ PAUL
Dalhousie, Que.
Rock'n Roll
Dance
EVERY
FRIDAY NIGHT
Music by Dude
9 p.m. - 2 a.m.
30-tf

COMMERCIAL
HOTEL
Lancaster
Music by:
YESTERDAY
Friday and Saturday
September 27 and 28
Everyone Welcome
39-1c

OFFICIAL
OPENING
NIGHT
of the
St. Eugene Hotel
FRIDAY, SEPT. 27
Music by
Bruce Golden and
The Country Gold
Special Guest
Ted Daigle, CKBY
Door Prizes
Everyone welcome

Cards of Thanks

BRODIE—We wish to thank all who sent flowers, memorial donations, messages of sympathy and gifts of food received at the time of the death of Sara Brodie. Our sincere thanks to Maxville Manor, Glengarry Memorial Hospital, Munro Funeral Home, Maxville and Ronald Munro, Alexandria for their kindness and support.
—Roderick & Bertha McRae, Maxville 39-1p

NIXON—I would like to thank my relatives, friends and neighbors for the cards and visits while I was a patient in Cornwall hospital. Special thanks to Reverend Fresque and Mrs. Fresque for all their visits. It was much appreciated.
—Lloyd Nixon. 39-1p

McINTYRE—A most sincere thank you to family, friends and relatives for visits, cards, gifts and flowers received while a patient in hospital. Special thanks to my good neighbor who took me to hospital.
—Hazel McIntyre, Martintown. 39-1c

ST. DENIS—Sincere thanks to all who visited and cared for Anna during her illness at home and in Hotel Dieu and Glengarry Memorial hospitals. Thanks also for the many acts of kindness and messages of sympathy at the time of her death.
—Osie St. Denis and family.39-1p

MacCRIMMON—We wish to express our thanks to family and friends for their thoughtfulness while Janet was a patient at Hotel Dieu Hospital and Harold was a patient at Cornwall General Hospital. The cards, gifts, visits and work done on the farm when we were hospitalized were greatly appreciated. The doctors and nurses at both hospitals were encouraging and comforting. Thanks to all.
—Janet & Harold MacCrimmon 39-1p

LALONDE—DUPERRON—We would like to thank everyone who attended our wedding reception Saturday, September 6. This day will always be remembered.
—Jeannine and Daniel 39-

THANK YOU
I wish to thank everyone who encouraged me at my Chip Stand this summer.
I will be open all winter long. Hot meals included.
We also rent video tapes
Thank you
CHEZ DENISE CHIP STAND
Glen Robertson, Ont.
39-1p

Births

JEAUROND—Gabriel and Johanne (nee Lalonde) are proud to announce the birth of their second child, a daughter, Isabelle born on Thursday, September 12 at Hotel Dieu Hospital, Cornwall, weighing 6 lbs. 6 ozs. A sister for Karine. Proud grandparents are William & Rita Jeaurond of Alexandria and Gaetan Lalonde of Dorion, Que. and Paula Felx of St. Clet, Que.

MASSIA—Ian and Johanne (nee Paquette) are proud to announce the birth of their son, Shawn, on Sunday, August 25, 1985, at the General Hospital in Hawkesbury, weighing 6 lbs. 2 ounces. A little brother for Jason.

MacCRIMMON—Harold and Janet (Vallance) are proud to announce the birth of Roderick Malcolm James on Thursday, Sept. 5, 1985 at Hotel Dieu Hospital, Cornwall weighing 6lbs. 9 oz. A brother for Sarah. Proud grandparents are Donalda and Wilfred Vallance.

Deaths

HALL, Stuart—of Lancaster, Ont., on September 23, 1985, at Cornwall General Hospital, in his 71st year. Survived by Margaret (Mrs. Jake Leonard) of Cornwall and Isabel (Mrs. Clarke Ellis) of Moncton, N.B. Resting at McArthur Bros. and MacNeil Funeral Home, 428 Second St. East, Cornwall. Service at 2 p.m. on Wednesday, September 25, 1985, from the funeral home. Interment in St. Andrew's United Church cemetery, Williamstown. Memorial donations to charity of your choice. 39-1p

Misc. Sales

YARD sale at corner of William and Main Street South, Saturday, September 28. Lawn furniture, stove wood, tools, etc. 39-1p

Natural gas or propane wall furnaces, almost new. Can be seen at
R. McLAUGHLIN
ANTIQUES
Highway 34, 1/4 mile north of Lancaster Village
Tel. (613) 347-3468.
38-2c

LANCASTER FLEA MARKET
Highway #2
between
South Lancaster and Summerstown
Every Saturday and Sunday
Kitchen sets; living room sets; bedroom sets; bunk beds; miscellaneous furniture; dishes, new and used.
Best Prices Around
Dealer Space Available
TEL. 347-3468
38-4c

Giant Garage Sale
Highway No. 2, Glen Walter
Formerly Craig Estate near the
Blue Anchor Restaurant
Antiques, furniture, dishes, pots and pans, old tools, milk cans, wagon wheels, 150-year-old doors and windows, stereo set, portable TV black and white, sewing machine in cabinet, chairs and rockers, sofa and chair.
Sale starts
Saturday, September 28
from 9 a.m. to 5 p.m. and
Sunday, September 29
from 1 p.m. to 5 p.m.
39-1c

Articles for Sale

COMPLETE household furniture and electric appliances; also Pontiac Parisienne 1978 with safety check and fiberglass box for pick-up. Tel. 674-2154. 37-3p

G.E. vacuum, Electrohome humidifier, 21" Admiral B&W TV, coffee table 36"x18", Torian fan, 18"x36"; arm chair, scenic picture, 54"x32", curtains, 2 lamps, ironing board. Tel. 527-5699. 39-2p

PRE-fab stainless steel chimney, 8" inside, 18' long complete, 1-year old, asking $250. Tel. 347-3291. 39-1p

CHROME kitchen set, white and rust, round table with glass on top, almost new. Asking $350. Tel. 347-3291. 39-2p

30 sheets of galvanized tin, 12 feet long; 20 sheets of 10 feet long. Tel. 527-5776. 39-2p

FRIDGE, 220 stove, chesterfield, dressers, folding cot, mattresses (39, 48 and 54 inches wide); 2 utility trailers, Farm-all A tractor with front blade and plow; Massey Harris Pony tractor with plow; 2-ton GMC truck with 18-foot aluminium box; 1978 Dodge truck with 16-foot aluminium box; 1977 GMC pickup truck in A-one condition; Ford 2-furrow plow; assorted doors and windows. Tel. 525-3956 39-2p

BABY crib, chest, change table, stroller, wooden playpen, car seat. Reasonably priced. Tel. 525-1859 39-3p

Lost - Found

LOST: Charcoal grey Sheepdog, 6 months old, disappeared early Thursday morning, Sept. 19. He was a very close companion to a handicapped boy. If any information, contact 525-1276. Reward. 39-3p

LOST: Female Chihuahua, tan and white, answers to Vickie. Lost or strayed from St. Paul and Sandfield St. area in Alexandria. Reward. Tel. 347-2266. 39-2p

LOST—man's glasses, gold frames in brown leather case near high school. Reward. Tel. 525-1908 39-1p

Misc. Sales

GARAGE sale Saturday and Sunday, 2 miles south of Ste-Anne-de-Prescott on corner of 14th Road and 9th Concession from 9am to 5pm. Tel. 674-2043. 39-1p

CLASSIFIEDS
Only $3.00
(20 words)
2nd week 50¢ less
RATES

General Classified—$3.00 for 20 words, plus .10 for each additional word.

Births, found, weddings, engagements, graduations, anniversaries (25th, 50th and over) will be accepted free, with picture to a maximum of 25 words. Over 25 words there will be a charge of .10 per word.

Classified display—$3.40 per column inch. We reserve the right to place all advertising under the appropriate classifications.
Box numbers—$5.00 per week (includes Box _____), c/o The Glengarry News, Box 10, Alexandria, Ontario. K0C 1A0.

Deadline for advertising: Monday, 4 p.m.

ALL ADS MUST BE PAID FOR IN ADVANCE

Articles for Sale

BUS frame 29', clothes line poles, hydro poles. Tel. 874-2444

FRIDGE and stove for sale, green. Tel. 525-2719 39-1p

ONE Persian lamb coat, mink collar, size 18, A-1 condition. Tel. 525-4035 39-1p

NINE piece solid pine dining set; solid pine shelving unit; children's swing set. Tel. 528-4538 39-1p

BIRD house, bird feeder and dog house for sale; also good suit, size 40, 149 Dominion St. S. Tel. 525-2411. 39-3p

FISHER airtight stove, papa bear size, two years old, $375. Tel. 525-3585. 39-1p

21" RCA cabinet television, B&W, cheap for cash; Kroehler chesterfield and chair, Lazy Boy chair; glass cabinet. All reasonably priced. Tel. 525-2252. 39-2p

POOL table, 4x8, balls included; 8" blade bench saw with 1 1/2 h.p. motor, excellent condition. Call after 6 p.m., 525-2816. 39-1p

HEAVY duty fibreglass truck cap, with tailgate and camper door, very good condition. Tel. 874-2811. 39-3p

CHROME kitchen table and 4 chairs. Also GMC 1969 truck with cattle box, as is. Tel. 347-2826. 39-3p

1,000 lb. capacity DeLaval, 16 cu. ft. deep freeze; two 39" box springs and mattresses. Tel. 525-1738. 39-1p

WASHER and dryer, in good condition, $300. Tel. 525-2549 after 6 p.m. 39-1p

BOOKKEEPING machine for sale, reasonable price. Tel. 525-3040. 39-1c

TV antenna, deep fringe VHF/UHF, good condition. Tel. 525-1037 after 6 p.m. 39-3p

VOYAGEUR airtight stove, used 4 months, $500; also forced-air furnace; 1977 Monte Carlo, in good condition, $800. Tel. 524-2474 after 3:30 p.m. 39-4p

FRANKLIN stove, in good condition. Reasonably priced. Tel. 347-2118. 39-1p

TRACTOR, Ford 3000, blade, skidoo, double kitchen sink, beds, coffee tables, arm chairs. Tel. 525-2726. 39-1p

KITCHEN wood stove and 8" pipes, like new; Singer sewing machine. Tel. 527-5776. 39-2p

WATER softener, Model SE 36, by Duro, price $450. Reason: property for sale. Tel. 525-1830. 37-3p

ONE pinball machine (baseball) and 2 Budgie birds with cage. Reasonable. Tel. 678-3160. 38-2p

FISHER wood stove, papa size, hardly used, also various lengths of security chimney pipe 8". Tel. 347-2745 38-2p

VAL'S Concrete Lawn Ornaments for sale. Taking orders now for Christmas or any occasion. Apply at R.R.#1, St. Andrew West, 9th Concession West or Tel. 932-7630. 38-3p

PLYWOOD super specials, 4'x8' spruce, 3/8", $9.65; 1/2", $13.15, 5/8", $16.25; 5/8" tongue and groove, $14.95; 3/4" fir, $18.15; 3/4" tongue and grooves, $17.95; aspenite 7/16", $6.95. Special on paint. Tel. (613) 764-2876. 38-tf

FRONT snowblower and blade for Ford garden tractor and double skidoo trailer. Tel. 525-3337 or 525-3336. 38-3p

MIRACLE water refiner, model AF-61; also 200 gallons of #1 stove oil for sale. Tel. 525-3806. 38-2p

DOUBLE mattress, one month old; pair of roller skates, size 10. Tel. 527-3084. 38-3p

COOK stove, wood, very clean; Toledo scale, Sharp cash register, both like new; meat grinder, A-1 condition; showcase and counter. Tel. 525-3360. 38-2p

BARN stoop, 18'x100', double-inch wall, tin roof 200-gallon fuel tank, complete with pump. Tel. 525-1336. 38-2p

STOVE, fridge, dishwasher, washer and dryer for sale. Tel. 525-3385. 38-2p

CCM Supertax men's skates, size 10. Tel. 525-1174 or 525-1346. 38-2p

31'x18' above-ground swimming pool. New tin wall, new lining and new filter pump. Reason for selling: expansion. Asking $1,150. See it work before winter. Buy now, pay in April 1986. Robert's Rental Service, Tel. 525-2807. 38-2c

BABY accessories—walker, snow sleigh, crib, car seat, playpen, high chair, toys and many more. Reasonably priced. Tel. 874-2092, weekends only. 38-2p

STABLE cleaner chain, 500 ft. (350 ft. Lajoie and 150 ft. Jutras) $3 per foot. One MF spreader, 135 bu., MacDonell Farms, 525-2840. 38-2c

Vehicles for Sale

1980 Monte Carlo, p.s., p.b., bucket seats, tilt steering, AM/FM, air condition, new paint, 4 new tires. Reason for selling, going to college. Tel. 525-2646. 39-1c

GREAT DEALS
On Fall Wheels

'85 TOYOTA Camray, 4-dr., 5 speed, AM/FM low miles

'84 CHEV., S-10, TAHOE 4 x 4, 1/2-ton, 5-speed, V-6, loaded, 18,000 km.

'84 PONTIAC Parisienne, 4-dr sedan, p.s. & p.b., auto. 14,000 km.

'84 TOYOTA Celica auto. SOLD

'83 HORIZON, auto, 4-dr., low miles.

'83 TOYOTA Tercel SR-5, low miles

'83 TOYOTA CELICA 5-speed, 2-dr.

'81 HONDA ACCORD, 4-dr. auto., air.

'81 TOYOTA TERCEL, 2-dr., 4-speed

'81 TOYOTA COROLLA, 4-dr., 4-speed,

'80 TOYOTA 4x4, 1/2 ton pick-up

'80 DATSUN 4x4, 1/2 ton pick up, 4-speed,

'80 FIREBIRD, auto., AM/FM stereo

'79 OLDS CUTLASS 2-dr., auto.

'79 PINTO, 2-dr., H.B., auto.

HIGHLAND
Motor Sales
Bill Campbell, Ed
Poburyny or Bill Metcalfe
We Believe in Service
Maxville, Ont.
527-2735
or
347-3950

Marine

12-foot aluminum boat, 9.9 Johnson motor; also insulated truck cap; Miller 400 amp. gas welding machine on trailer. Tel. after 5 p.m., 347-3238. 37-3p

MERCURY OUTBOARDS HORS-BORD

Storage space now available for 1985

MAC'S MARINA
Hwy. 2 South Lancaster
347-2788

Articles for Sale

REBUILT engines in stock or we will rebuild to your specifications. Custom machining our specialty. Automotive and agricultural engines. A.S.P., 525-3620. 21-tf

CEDAR log siding, cedar bevel and rustic siding, cedar for fencing, exterior cedar doors, cedar shingles, aromatic cedar for chests and closets, now available through White Pine Lumber. Tel. 525-3040. 19-tf

1985 Super Special: House kits, all the building materials for a house 26x42, 3 bedrooms, kitchen, bath, dining and living rooms, 2x6 framing, 6 in. wood, all the exterior vinyl siding, windows and doors, etc., for as low as $12,400. D.N. Racine Inc., Athelstan, P.Q. J0S 1A0. Tel. 514-264-5533 or 3222. 5-tf

CARPETS, approx. 9x12, organge and beige, $20; approx. 10x14, shag orange, $20; approx. 9x9, mauve, $15. Tel. 525-3396. 37-3p

13-ft camper trailer, air cond., 3-way refrigerator; 3-way stove; awning; price $2,500. Tel. 525-1036. 38-3p

INFANT crib, very good condition for sale. New high quality mattress $60. Tel. 527-2046 39-3p

Vehicles for Sale

1975 Pontiac, in very good condition, new tires, brakes, exhaust system, shocks, alternator. New paint job. Tel. 525-3314. 39-2p

CHRYSLER Newport 1978, power steering, brakes and windows, AM/FM radio. Tel. 525-3733 or 525-3336. 39-4p

1979 Thunderbird, in good condition, with safety check. Call Robert or Nancy MacDonald, Tel. 525-3471. 39-3p

ROLL bar for Toyota or similar truck, complete with lights, price new $240, asking $120. Tel. 874-2850. 39-3p

1976 Chrysler Cordoba 440-4 barrels, 60,000 miles. Good condition, Asking $500. For information Tel. 525-2494. 38-2p

1976 Oldsmobile Cutlass, 2 doors, 350 motor, AM-FM radio-cassette, asking $350 or best offer. Washer and dryer, asking $450 or best offer. Tel. (514) 764-3447. 38-2p

1981 Fairmont 3.2L, 2-door, $2,750 or reasonable offer. Tel. 525-1304 or 525-2574. 38-2p

1984 Mazda truck with fiberglass box cover. Will consider trade-in on small farm tractor or small boat and motor. Tel. 347-7427. 38-2p

1979 Challenger-Sporty, 2-door coupe, 4-wheel disc brake, power steering, AM-FM cassette, body excellent, 90,000 miles, $2,800 safetied. Tel. 931-1797. 38-3p

GLENGARRY
FORD - MERCURY
MAXVILLE - ONT.

Where You The Customer Is Always No. 1
527-2007 or 538-4518
12 or 24 month
Warranty available

1984 PONTIAC Parisienne, 4-dr., auto, p.s. & p.b., radio, 14,000 km.

1983 FORD Escort, 2-dr., liftback, very low miles.

1983 PONTIAC Parisienne, 4-dr., auto, p.s. & p.b., AM/FM

1983 BUICK Century, 4-dr., auto, p.s. & p.b., AM/FM

1983 CHRYSLER 'E' Class, 4-dr., auto., p.s. & p.b., radio, fully loaded with air

1981 MERCURY Lynx, 2-dr, 4-speed, radio two-tone

1981 FORD Escort 2-dr, auto., hatchback, radio

1980 TOYOTA Tercel, 4-speed, SOLD dr., liftback, radio

1979 MERCURY Capri, 4-speed, V-6, 2-dr., hatchback

1979 FORD T-Bird, auto., V-8

1979 BUICK Le Sabre, auto., 4-dr., V-8

1978 FAIRMONT, 4-dr., 6 cyl., auto.

1978 FORD FUTURA, 2-dr., auto., 6 cyl., low miles

1978 FORD wagon, loaded

—TRUCKS—

1985 FORD F-150 1/2-ton pick-up

1984 DODGE 1/2-ton Ram pick-up, 4-speed.

1983 FORD Ranger, auto, low miles.

1981 FORD 1/2-ton pick-up

1981 FORD 3/4 Ton pick-up, auto, 30,000 mi.

MANY "AS IS" UNITS

Where You The Customer Is Always No. 1

GLENGARRY
FORD - MERCURY
MAXVILLE - ONT.

Farm Produce

HONEY for sale, pure and natural clover, goldenrod and buckwheat honey, $1 per lb. In your container or we supply. Available at Pleasant Corners, Vankleek Hill, Ontario. Monique and Lothar Pettkus. Tel. 1-613-678-2496. 37-tf

CEDAR trees for hedges, 3 to 5 ft. high, will plant; also do foundation plastering and painting. Tel. 874-2383 or 2853, after six. 39-2p

JEAUROND GARDENS
LAST CHANCE
For Sweet Corn
For Freezing
also
Tomatoes By The Basket
Canned Tomatoes
By The Case
and
Potatoes By The Bag
Evariste Jeaurond
Glen Robertson Road
525-3385



Freshly picked
APPLES
Unpasteurized honey
jams, jellies
and pickles
Excellent selection
of shrubs, trees
and evergreens for
planting now
Nutrite Fall Fertilizer
plus Weed Killer
covers 4,000 sq.ft. of lawn
For just $11.95
SEPTEMBER HOURS
10 a.m.-8 p.m. weekdays
10 a.m.-5 p.m.
Sat. & Sun.
MARLIN ORCHARDS
GARDEN CENTRE
Highway # 2
2 km. west of
Summerstown Rd.
Tel.: 931-1213
25-tf

Vehicles for Sale

1980 Honda Accord, 4-door, new paint and brake job, very clean. Selling for $4,200. Tel. 347-7314 after 5 p.m. 39-4p

CAMPEAU
Auto Sales

1981 Plymouth 2 dr., auto., p.s. & p.b.
1981 Honda Accord
1980 Honda Civic, 5-speed
1979 Mercury Capri
1979 Chev Monza, 2-dr, auto.
1979 Cadillac Coupe de Ville
1978 Chev Impala, 4 dr., auto., p.s. & p.b., AM/FM radio
1978 Dodge Monaco, 2-dr.
1978 Volks Rabbit, 4-dr., 4-speed, diesel
1978 Ford 1/2 ton pick-up club cab
1977 GMC Jimmy 4x4, auto.
1977 Ford 1/2 ton Club Cab pick-up
1976 Ford pick-up 3/4 ton
1—Apache 16-ft. camping trailer

Ask About Our
USED PARTS
12 or 24 month warranty

Hwy. 34 at Fassifern Rd.

Glengarry HONDA

FALL SPECIALS

1985
3—HONDA Accord EX, demos. Reduced to clear.

1983
HONDA Civic 2-door, 4-speed hatchback
PRICED TO MOVE!

1982
PONTIAC Acadian, 4-door, auto, hatchback, AM/FM radio
TOYOTA TERCEL 2 dr, sedan, 4-speed. AM/FM cassette
3—HONDA Accord LX, AM/FM 5-speeds, super clean, low mileage, 4-dr.,
HONDA Civic, 4 dr., auto., radio with cassette

1981
CHEV Citation, 2-dr. auto. V-6, radio, hatchback
HONDA Civic, 2-dr, 4-speed, radio
HONDA Accord LX, 4-dr. 5-speed, p.s. & p.b., AM/FM stereo radio

1980
FORD MUSTANG 4-speed,
CHEV Camaro, auto.

1979
CHEV Camaro, 305 cu. in. engine, auto, AM/FM, very clean

TRUCKS
1985 TOYOTA 1/2 ton pick-up, demo.
1984 TOYOTA 1/2 Ton, like new. Budget priced
1982 FORD f-100, 1/2 ton pick-up, 43,000km.

Tel. 525-3760

Farm Produce

CHOICE quality ground feed, oats, barley, shelled corn and wheat mixed. For milk or meat, it can't be beat. $8 per hundred lbs. or $7.04 per 40 kg. bag. For dairy, beef, goats or poultry. In your bags. George Crites, Maxville, 527-5393. 36-4p

"DOUBLE A" Tree Farm spruce and pine trees, all sizes. Tel. W. Aalders, 525-3669. 36-4p

CEDAR fence posts; also 4"x4"x8 ft. cedar posts and stove wood for sale. Tel. 525-3305. 37-8p

FOR sale: cedar posts, poles and pickets (sharpened). H. Noble, Dalkeith, Tel. 874-2946. 37-3p

40 TONS of high moisture corn out of sealed silo. Tel. 678-3160. 38-3p

FALL wheat, grown from Frederick for sale. 9 cents per pound in your bags. George Crites Tel. 527-5393 38-2p

WOOD for sale, hard maple and birch. Price to be discussed. Will deliver within reasonable distance. Tel. 525-1028. 38-2p

12 CORDS maple stove wood, 13-14". Call Rene Brisbois, Ste. Anne De Prescott, R.R.1, K0B 1M0 39-3p

GOOD hard maple wood for sale, split for kitchen stoves. Contact Donald MacGillivray, Tel. 874-2768. 39-2p

DRY hardwood for sale. Frei Ludwig, Maxville. Tel. 527-3149. 39-3p

10 bags Tretecale seed, apples and potatoes. Hans Seiffert, Glen Robertson, Tel. 874-2871. 39-2p

DRY elm stove wood for sale. Tel. 525-4315. 39-2p

5,000 bales of hay for sale. Tel. (613) 347-2928 or 347-2749. 39-2p

STOVE wood for sale. Will deliver. Tel. 525-4991 or 525-1424. 39-2p

WANTED: dry firewood or semi-dry wood, large or small quantities; white beech or soft maple is acceptable. Tel. 1-514-269-2375. 39-4p

ALFALFA hay for sale. Tel. 528-4404. 39-4p

Pets for sale

BEAUTIFUL, loving Husky, male, with papers, needs good home. Tel. 874-2502. 39-3p

Poultry-Livestock

NUBIAN goats, mature bucks, does, bred does, kids. Purebred and grade, excellent bloodlines for meat and milk. Tel. 525-2854. 34-6p

BOARDING offered for horses (large stalls in new barn). For sale: post-hole digger, old side rake, 17-foot sickle bar (I.H.), 1976 Volare ($150). Tel. 525-1171, after 7 p.m. 37-3p

BOARD your horse in Maxville. New private stable T.L.C. Call Lynne or Andy. Tel. 527-3146.

Vehicles For Sale

CHEV-OLDS TITLEY ALEXANDRIA, ONT.

1984 Pontiac Acadian 2-dr., 4 cyl., 5-speed, 2 tone paint, 12,000 miles
1984 Monte Carlo, bucket seats
1983 Pontiac J-2000, 2-dr., 4-speed
1983 Pontiac Trans Am, auto. V-8 red, mint $10,500. or best offer
1981 Olds Delta wagon
1981 Buick Century Limited 4-dr., auto.
1980 Mercury Marquis, 4-dr., auto. p.s. & p.b.
1980 Chev Bel Air, 4-dr., auto SOLD p.s. & p.b.
1980 Monte Carlo, bucket seats, auto., p.s. & p.b.
1980 Chev Camaro
1980 Olds Tornado fully equ SOLD ed
1980 Chev Citation, 4-dr. as is $1,500.
1980 Ford Fairmont, 4-dr, p.s. & p.b., special $2,499, 1 year warranty
1979 Ford Granada, 4-dr., 6 cy SOLD auto.
1979 Pontiac Parisienne, 2-door SOLD hardtop
1978 Ford Fairmont, auto.
1978 Olds Omega, 4-dr. $1,SOLD5.
1977 Dodge 2 dr., auto. p.s. & p.b.
1977 T-Bird, 302, auto. $1,175.

TRUCKS
1980 Chev Hi-Cube van, 12-ft. box
1979 Chev 1/2 ton pick-up V-8, a SOLD , mint, 31,0C9 miles
1979 Ford 1/2 ton pick-up with cap.
1979 Ford 1/2-ton pick-up with cap, 47,000 km.
1978 AMC Jeep pick-up, 4×4
1978 Ford Bronco 4×4
1978 Dodge Van, only Special $950.
1975 Ford pick-up

OTHER VEHICLES TO CHOOSE FROM
WE BUY CARS AND TRUCKS FOR CASH

CHEV-OLDS TITLEY ALEXANDRIA, ONT.
Formerly Glengarry Motor Sales Ltd.
525-1480 or 347-2436

Poultry-Livestock

HILLTOP Poultry Farms. Tel. 347-2530. 33-tf

BROWN laying hens. Tel. 674-2074. 38-3p

REGISTERED yearling Quarterhorse colt, bay, excellent conformation and disposition. Tel. 527-5319. 38-3p

GOATS for sale: 2 dehorned females, 4 1/2 months old. Tel. 527-5794. 38-3p

PULLETS for sale, laying. Donald MacGillivray, 874-2768. 38-2p

2 Holstein cows to freshen soon, Free Listed. Tel. 874-2589. 39-1p

REGISTERED Quarterhorse 5, chestnut, Sire—Jessie James 3, dam—Cleo's Lady; 5-months-old colt off Heza Canadian Dude. Tel. 524-2865 or 225-0359 (Ottawa). 39-2p

REGISTERED Quarterhorse colt, 6 months old, very quiet. Best offer. Tel. 525-2630 evenings. 39-2p

HEALTHY milking goats for sale; to a good home; Alpine-Saanen Cross, 2-4 years old milkers, 6 months kids. Phone Kerr 874-2293. 39-3c

Farm Machinery



USED MACHINERY
1-New Idea 217 spreader
1-Gehl CB400 harvester with pick up and corn head
1-Case 1665 Special combine and attachments
1-NH SOLD aler
2-NH 707 harvester with attachment
1-NH TR85 combine with 6-row corn att. and grain head
2—NH 718 harvesters with attachments
1—White 8600 with 4-row corn head and 13 ft. grain head

FINANCE RATES
0% for 24 months
Ask for details
FERNAND CAMPEAU
et Fils Inc.
Mon. to Fri. 8 to 6
Saturday 8 to 3
480 Ch. Dalhousie
Dalhousie Stn., Que.
514-269-2737

Ford Tractors Equipment
TROTTIER FARM EQUIPMENT LTD.
Hwy. 43. Alexandria
Tel. 525-3120

7 3/4% FINANCING STILL AVAILABLE
Plus Cash Rebates or BIG DISCOUNTS
Ask for Details

SPECIAL DEAL
Pressure Washers, Air Compressors, Battery Chargers and Electric Welders
Ask About
Ford Parts Reduction

USED TRACTORS
1—Ford 8-N
1—Ford 9600 Cab (135 h.p.) dual wheels
1—Case with loader
1—J.D. 50
1—Ford 3000
1—Ford 4610 with 3-furrow (180 hrs.)
2—Ford 4000 with loader
1—Ford 9700 with cab
1-Ford SOLD 25, 4×4, (new)
1—For SOLD , 4×4
1—Ford 3/4 ton pick-up truck 4x4

Good Supply of Loader buckets and Haywagon racks in stock
2—New Idea 1 row cornpickers
1—Grain Auger, 7"×41', excellent
2—Used Spreaders (160 bu) approx.

EQUIPMENT
Posthole augers
Rock picker
Balers
Wagons
Gravity Boxes
Grain Augers

NEW IDEA EQUIPMENT
EXTRA SPECIAL DISCOUNTS
on all spreaders
BUSINESS HOURS
8 a.m. to 5:30 p.m.
Sat. 8 a.m. to 12 noon

Farm Machinery

KUBOTA TRACTORS
G,B,L and M Series, liquid-cooled diesels. 10 h.p. to 85 h.p.
All models from the garden to the field
LAPLANTE
Farm Supply
Boundary Road
Cornwall
932-1575
We're looking for work.
We're looking for work. KUBOTA 36-4c

GARRY SMITH — JOHN DEERE
Sales & Service
(Maxville) Ltd.

USED TRACTORS
2—CASE 970 with cab
1—ZETOR 8011
1—JD 4230
1—JD 4440
1—JD 3130
1—JD 2140
1—JD 2140 with cab and loader
1—JD 2130
1—JD 1830

Used Tractors
INTEREST FREE
up to Oct. 1/86

FALL SPECIAL
on New Equipment
8-ton tandem dump trailer — $2,950
JD 965 Wagons with used T&T — $750
McCURDY model 230 gravity box — $750
McCURDY model 275 gravity box — $975

Check Us Out
for TERRIFIC DEALS
and
INTEREST FREE
FINANCING on
Most New John Deere Equipment

GARRY SMITH — JOHN DEERE
Sales & Service (Maxville) Ltd.
Maxville, Ont. 527-2152

MENARD
FARM SUPPLIES LTD

MF Massey Ferguson

NEW TRACTORS
9.9% FINANCING
PLUS BIG DISCOUNTS

USED TRACTORS
1—M.F. 285
1—M.F. 1085 with cab.
1—Ford 3000.
1—M.F. 1650 lawn tractor
1—Case 10 h.p. lawn tractor with mower and blower

USED MACHINERY
3—Used balers
1-M.F. 345 plow, hydraulic reset
2—Woods 48" rotary cutter
1—M.F. 205, 10-ft. cut
1—Bush Hog rotary cutter

DION BOX
WITH ROOF ON
12-TON WAGON
SPECIAL PRICE
$6,995

TO SETTLE ESTATE
PACKAGE DEAL
SPECIAL PRICE
B71 SOLD DT
KUBOTA
16 h.p. Diesel tractor with loader and rear-mount mower.

We're looking for work. KUBOTA

PARTS SPECIAL
Diesel
Batteries
$79.95

Grain Boxes
and
Grain Augers
In Stock Now

For Rent
80 h.p. Tractor
DEALER
DION MACHINERIES
Parts - Sales -Service

MENARD
Farm Supplies Ltd.
Andre Seguin, Prop.
Green Valley, Ont.
Tel. 525-2190 or 525-1961
Business Hours
Weekdays-8 a.m. - 5:30 p.m.
Saturdays-8 a.m. - noon

Farm Machinery

WOODSPLITTERS for rent. David Geddes, Green Valley, Tel. 525-3861. 35-10p

JD 7700 Combine turbo. 4wd air with 315 floating cutter bar for soybeans, also 6 row corn head, low profile. Tel. 347-3803. 38-2p

NEW Holland 707 Harvester, in good condition. Tel. 347-2828. 36-4p

NEW HOLLAND
AUTHORIZED DEALER
MAXVILLE
Farm Machinery Ltd.
USED MACHINERY
1—N.H 488 Haybine
1—Massey 36 Swather
1—N.H. 270 Baler
1—Massey 128 Baler
1—Kools blower
1—Ghel Blower
1—Massey 205 Combine
1—Massey 50 Combine
1—I.H. 91 Combine
1—N.H. 340 Grinder Mixer
1—Owatona Grinder Mixer
1—I.H. 350 Harvester
1—N.H. 707 Harvester
1—N.H 717 Harvester
1—J.D. 34 Harvester
1—Massey Harvester
1—Dion Harvester
1—N.H. Forage Wagon
1—Dion Forage Wagon
1—Turnco Forage Wagon
1—550 DT Universal tractor
1—J.D. 710 Tractor
1—Massey Pony Tractor
1—I.H. W6 diesel
1—13 ft. Kraus disc.
1—KV 3x16 auto reset
1—Ford 3-14, plow
1—Massey 43 - 4-14"
1—Kverneland 4-14
1—Case 3-12 plow
1—Massey #74, 4 furrow
1—Konskilde 4 furrow
1—I.H. 3 furrow, 14"
1—I.H. 530 Spreader
1—I.H. 550 Spreader
1—N.H. 327 Spreader
1—N.H. 328 Spreader
1—N.H. 516 Spreader
2—N.H. 519 Spreader

DION MACHINERIES
SALES SERVICE PARTS
Highland Rd., Maxville
527-2834

FALL SPECIAL
CASH DEALS
ON USED FARM
TRACTORS
I.H. 3788, 2+2, 4 w.d.
CASE 2390 cab, air, 20.8x38, 2200 hours.
FORD 8600 with cab, dual-power 20.8x38 tires
CASE 970, Rops cab heater, 12-speed power shift with new paint.
CASE 1210, 4-wd with cab and loader with loader.
I.H. 784, 4-wd. with cab
CASE 995, with loader, low hours, with two buckets.
FARMALL A tractor with bench saw
I.H. 633 4-wd.
M.F. 35 gas with new tires
A.C. 7040, with cab, air 20.8x38, 2200 hours
NEW FARMHAND 450 manure spreader, hydraulic endgate. Special P.O.R.
I.H. 570 manure spreader
Phone for special discount prices.

Clearance Specials
on new Gehl FB 99
forage blowers

Choice of new and used plows

Choice of New Wil-Rich Cultivators

Choice of Used
forage havesters &
forage blowers

CASE 530 diesel with loader & backhoe
CASE 580C 1979 loader backhoe, extend-a-hoe
CASE 580C, 1978 loader backhoe, std. boom,
CASE 580B, 1975, loader/backhoe, std. boom
CAT. D-3 dozer, low hours
CASE 450 dozer, low hours
CASE 450, loader, recond. new paint
CASE 350, crawler loader

Come see our super deals on our New and Used Equipment

case IH

MARLEAU GARAGE
Sales and Service
Industrial & Agricultural
N. Menard, 524-5783
A. Leroux 678-3332
St. Bernardin, Ont.
TEL. 678-2033

I.R. BELL & SON
Scrap Metal, Batteries
Radiators, Copper, Brass and Steel
We also sell used pipe and steel plates
Prices have gone up for scrap metal
Please call for new prices.
ISADORE BELL
TEL. 933-1119
3000 COPELAND ST.
CORNWALL, ONT.

ALEX ROBERTSON SAWMILL
Slab wood, Fire wood
Hardwood and Softwood Lumber
"FREE ESTIMATES"
Cedar Squares up to 20 feet long
6x6, 8x8, 4 x 4, etc.
JONSERED CHAINSAWS (Sales & Service)
RR2 Martintown 17-tf 528-4262

Farm Machinery

MASSEY Ferguson #165 tractor with Allied front-end loader, 3,200 hours, good rubber and well maintained. G. Cameron, Tel. 525-2626. 37-3p

CO-OP farm King corn & grain roller with 5 h.p. motor. Used one season. Tel. Walter Blaney 527-5629 38-3p

JOHN Deere loader, snowbucket and bumper. Tel. 874-2270.38-2p

MF grinder-mixer, 6 years old. Tel. (613) 674-5721 or 674-5305.38-2p

FEED mixer-grinder and 120-bushel John Deere manure spreader for sale. Tel. 525-2721. 38-6p

HOULE hydraulic manure pump with 40 feet of pipe, good condition, $3,500. Tel. 525-3759. 38-2p

FOR sale: New Idea No. 327 husking unit for Nos. 324 and 325 gathering units. Riviere Beaudette, Tel. 514-269-2784. 39-2p

NEW Idea 2-row picker-sheller, in good shape. Tel. 347-2356. 39-1p

NEW Idea 1-row corn picker. Call Beverley Brown after 6 p.m. at 524-2403 or 678-5091. 39-2p

I.H. 550 harvester with 2 heads; 2 Farm Hand self-unloading wagons; I.H. 6-ft. snowblower; chain harrows; 6-ft. drag disc; Leyland fertilizer spreader; 5 h.p. electric motor; 2 hay wagons. Tel. 931-1871. 39-2p

JD 4440 tractor-air cond., 600 hrs. Immaculate. Tel. 347-3803. 39-1p

3-furrow plow, International; 2-furrow Massey Ferguson; John Deere post hole digger, 12''. Tel. 527-5776. 39-2p

FARM machinery for parts W40 with loader, Oliver 60, baler 14T and many other articles. To be cleared by Saturday. Will consider trade. Tel. 527-3484. 39-1p

D-2 Caterpillar dozer, triaxle float for sale. Tel. 525-3677 39-2p

SNOW-CO rotary screen corn and grain cleaner. In excellent condition. $1,300. Tel. 346-5568 39-2p

LOUIS LAUZON LTD.
525-1937
164 Kenyon St.

BUTLER

Stave Silo
Butler Silage Unloaders
Conveyors
Cattle Feeders

3-tf

Real Estate

LOT for sale, 70'x 132', Elgin St. East, Alexandria. Cash or will accept trade-ins. Tel. 525-3614. 23-tf

NEW listing, Maxville, investment property, duplex, $45,000. For further information call Lise Leroux, 938-0554, representing Century 21 Carriere-Pedersen Realty, 938-2747. 38-4c

NEW listing, Apple Hill, residence plus general store, $85,000. For further details call Lise Leroux, 938-0554, representing Century 21 Carriere-Pedersen Realty, 938-2747. 38-4c

COMMERCIAL property on County Road 21 in Lochiel, 3 acres with 305-foot frontage; with house and barn. Reasonably priced. Tel. (416) 685-6947. 39-2p

SMALL house on Dominion Street, Alexandria. Lot approximately 35'x150', $25,000. Tel. (416) 685-6947. 39-2p

3-bedroom, 2-storey house for sale in St. Bernardin, large lot. Tel. 525-4956. 38-2p

SUMMER cottage for sale, 3 bedrooms, hot water, porch, on Loch Garry. Tel. 514-748-7061. 39-4p

McLAREN REAL ESTATE
327 SECOND STREET EAST, CORNWALL, ONTARIO
AREA CODE 613 TELEPHONE 933-3316
POSTAL CODE K6H 1Y8

BAINSVILLE
4-bedroom frame, 2-storey, colorlok exterior, wood stove. Asking $31,900. Call now.

Robert Rediker
938-6021
Sales Representative
McLAREN REAL ESTATE
933-3316

OPEN HOUSE
New Home

Saturday and Sunday
SEPTEMBER 28 & 29

from
1:00 p.m. to 4:00 p.m.

191 MacDonald Blvd.
Alexandria
39-1p

Real Estate

We Care — 1st

632-2513 (if busy dial 632-1032)
(next to Bank of Nova Scotia)

116 Main St. East
SEGUIN REALTY LTD
REALTOR
Hawkesbury, Ont

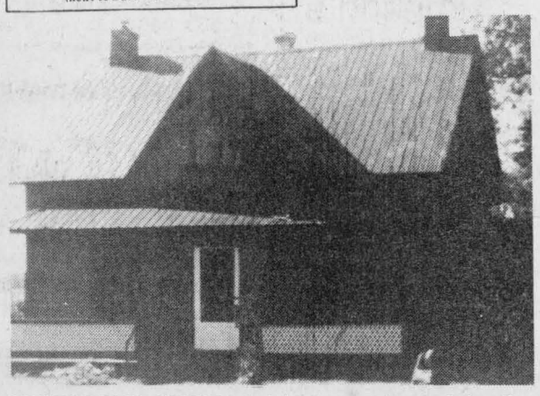

VICTORIAN STYLE brick home, located in St. Eugene Village with natural wood floors, electric heating, airtight wood stove in living room. A lot of renovations have been made inside and out. Price $39,500. M.L.S. Carole Seguin.

ROYAL LEPAGE
Real Estate Services Ltd. Realtor
9th Road West, Green Valley, Ontario K0C 1L0
1-613-525-4163

Robert Poirier 525-4163 — Cathy Claude 525-3047 — Ray Lalonde 527-2660

YOUR own tennis court, in-ground pool, family room with fireplace, double garage and many extras on Cornwall Centre Road. Priced for immediate sale. $89,500. M.L.S.





WATER front lot, 55'x100', 3-bedroom home needing interior remodelling. Make this your dream home. Town of Alexandria $39,900. M.L.S.



MODEST with quality 3-bedroom, full basement, enlarged kitchen. Must be seen to be appreciated. Why pay rent, only $39,900. Excl. Call Cathy now!



BALTIC corner built 1984. Back-split, 3-bedroom bungalow. Owner occupied with few items to complete yet. One acre lot; yours for as low as $45,000. M.L.S.

FARMS: Call us for our fall specials. Good selection to choose from.
COMMERCIAL & INVESTMENT: Why not have your own business? Restaurant, hotels, corner store, feed mill and vacant industrial building.

For Sale or To Let

LARGE renovated 3-bedroom house on Glen Road, 3 miles east of Cornwall. Rent $400. monthly, available October 1. Tel. 933-4497

3-bedroom mobile home for sale. Tel. 525-1561. 38-2p

TO RENT: 4-bedroom hilltop farm house, double garage, orchard, TV tower and aerial, lovely setting. Tel. 527-5752. 39-3p

TO rent in Green Valley: 5-room bungalow, includes stove, fridge, rugs and curtains. Utilities and heat not included. Available until June 15, 1986, $300 negotiable. Tel. 525-3762. 38-2p

HOUSE FOR SALE
2 apartments, frame building, tin roof and clapboards, large concrete basement, 7 ft., lot 150'×300', drilled well, new septic system, 20-year warranty, in Glen Robertson, private deal $32,000 with good buying conditions.
Tel. 525-4835, 525 3647 or 525-1325 39-2c

M. JEAN CAMERON
REAL ESTATE LTD. REALTOR
Lancaster Office 347-2215
Cornwall Office 938-3860

Spacious 3-bedroom brick home on 3.6 acres, well-landscaped lot in Lancaster area. Garage and small barn. Apple trees and many extras. Owner being transferred, asking $59,900. M.L.S.
No reasonable offer will be refused on this 3-bedroom cottage with 2-slip boathouse. Exterior is rough-edged cedar, painted in 1984. All furniture is included in asking price. $32,900. M.L.S.
2-bedroom furnished cottage with access to Lake St. Francis in Curry Hill area. Asking $33,500. With immediate possession. M.L.S.
3-bedroom home with attached 2-car garage on 2 1/2 acre lot in Williamstown area. Home has been completely renovated and borders on Raisin River. Vendor will consider first mortgage to qualified purchaser. Immediate possession. M.L.S.
39-2c

For Sale or To Let

LAND for rent, approx. 140 acres for cash crop; has 40 acres of standing hay. Tel. 874-2796. 39-1p

Real Estate

For Sale To Let

3-bedroom house for rent, 85 Kenyon St. W. Available Oct. 1. Tel. 525-2604. 39-2p

Real Estate

For Sale or To Let

FARM land for rent approx. 70 acres in Glen Robertson area. Tel. 874-2218 39-2p

Real Estate

For Sale or To Let

3-bedroom country home to rent north of Maxville, close to highway. Immediate occupancy. Tel. 527-5331. 39-1c

Real Estate

For Sale To Let

COMMERCIAL building for rent, approx. 24'x30'. Tel. 525-3360. 38-2p

FOR RENT: 3-bedroom bungalow $545 per month; 2-bedroom apt. $400 range; bachelor apt. $197 per month including fridge and stove. Tel. 525-1642 39-2c

MacMillan and Howes Real Estate Ltd.

THE ACTION TEAM

D.A. MacMillan 931-1198
Ewen McLeod 525-2479
Jo-ann Trottier 525-2010
Anne Emory 938-0656

Cornwall Office 933-6524

Alexandria Office 525-3039

Howard Broten 525-4597
Amy Ward 347-2858
Denis Carr 932-7239
Carol Fortier 933-2080
Hugh Allan McDonald 525-2844



TRADITIONAL BRICK home with 4 large bedrooms, 2 bathrooms, main floor laundry area, mud room, double garage, on 2 acre lot for only $55,000.



THIS HOME on 155x274ft. lot has everything a family is looking for. 3-bathrooms, patio to deck and an above ground pool, many other extras. Asking $89,900. M.L.S.



I CAN'T BELIEVE IT, this excellent 3-bedroom brick home on a 209ft.x52ft. lot is still available. Act now $39,900. M.L.S.



WELL KEPT 4-bedroom home, close to border with detached garage, a workshop and storage shed, a pleasure at $45,900. M.L.S.

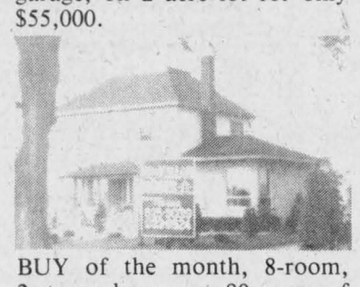

BUY of the month, 8-room, 2-storey house on 80 acres of land. Island kitchen with built-in appliances. 2 bathrooms, hard wood floors covered with carpets. New roof, siding, windows, and chimney in 1979. You have to see it to believe it. Barn, workshop, machine shed and garage in good condition, plenty of good water. Asking $98,500. M.L.S.

IDEAL HOBBY FARM, 9.10 acres with good water supply. 6-room house and barn on well-treed hill with riding paddock. Listed at $50,400. M.L.S.

BARGAIN TIME, high and dry 11 acres heavily treed lot, great for building. Has 200 amp service in A-Frame cottage, live in while constructing your own home. Call for more information. M.L.S.

OLDER 4-BEDROOM house in Williamstown $32,000. M.L.S.

SOUTH LANCASTER large duplex one 4 1/2 room unit and one 5 1/2 room unit. Asking $32,000. M.L.S.

LAND...LAND...LAND

SPRING BUILDERS. Now is the time to buy before prices go up.

MacLEOD SUBDIVISION 107'x209' corner lot $21,500 EXCL.

LANCASTER, WILLIAMSTOWN area 175'x273' lot with rights to Raisin River $20,000. M.L.S.

55 ACRES fronting on paved road, some bush, Williamstown area $25,000. M.L.S.

38 ACRES high land near Martintown $25,000. M.L.S.

98 ACRES south of Williamstown $42,000. M.L.S.

6 3/4 ACRES East of Williamstown $15,000. M.L.S.

100 ACRES East of Martintown $24,000. M.L.S.

ONLY $7,500 for this 28,000 plus square foot building lot with mature trees and a dug well.

LAND on the Scotch River just west of St. Isidore. 48 acres $34,900.

JUST LISTED—2 acre lot approximately 4 miles from Alexandria. M.L.S.

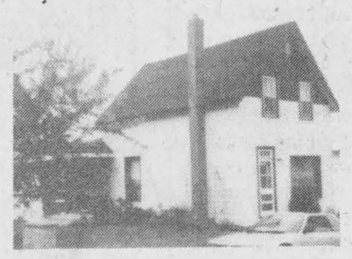

PERFECT STARTER HOME—3-bedroom, 2 bathrooms, main floor family room in local village. Priced to sell under $40,000.

PICTURESQUE 5-BEDROOM log home situated on 150 acres of rolling fertile land. Excellent barn and almost new garage workshop. An eye catcher. M.L.S.

4-BEDROOM HOME on a nice lot on the edge of Moose Creek, built-in oven, plenty of oak cupboards, new addition, priced under $50,000. M.L.S.

MINUTES FROM Highway 417 a century old 4-bedroom brick home on a large treed lot. Must be sold.

SOUTH LANCASTER, cozy 3-bedroom bungalow, garage, treed lot. Asking $48,000. EXCL.

CLEAN & COMFORTABLE 3-bedroom bungalow on 5 acres south of Williamstown, electrical heat. Only $52,500. M.L.S.



COUNTRY HOME on 2.5 acres near Alexandria with spring fed pond. 1 acre of bush, great hill top view from 7-room 1 1/2 storey, well insulated house, can be yours for only $50,000. M.L.S.

CENTURY old 5-bedroom house on 4 acres of land. Ideal hobby farm with excellent outbuildings. House is completely modernized M.L.S.

IDEAL 4-BEDROOM 2-storey home on Main Street, St. Isidore, in excellent condition. M.L.S. $68,000.

$150,000 4-BEDROOM, 2 bath, formal dining room 2 fireplaces, double detached garage, paved driveay on corner lot in town. EXCL.

SAUVE REAL ESTATE LTD.

Real Estate Broker — *In Glengarry Since 1962* — 39 Main St. North (613) 525-2940



Ernst Sauer
RR1 Alexandria, Ont.
(613) 525-2413

57 1/2 ACRES of very fertile soil, tile drained with creek running through the property. Excellent location near Highway 34 for market gardening.
Excellent building to accomodate such an operation. Barn or machine shed, 32'x60' with 14' ceiling and 5'' reinforced concrete floor all insulated. Double garage all insulated, 22'x26' with 5'' reinforced concrete floor. Quality built home that must be seen to be appreciated. Approximately 3,000 sq. ft. of living area. Sun porch; rec. room 23'x30' with fireplace; master bedroom with sitting room and fireplace 15'x21'; laundry room; kitchen 15'x23'; living room 15'x19'. Forced air oil heating. Central air installed in 1985. CALL ME TODAY FOR MORE INFORMATION ON THIS MAGNIFICIENT PROPERTY AND MANY OTHER COMPLETE OR BARE FARMS. DON'T FORGET MY NAME IF YOU CALL: ERNIE SAUER 525-2413 or 525-2940.

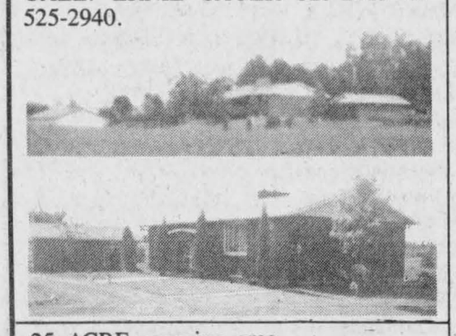

25 ACRE camping area with two-bedroom home, in-ground pool and spring-fed pond. $89,000. M.L.S.
100 ACRE hobby farm, 2-storey home, barn. $69,900. M.L.S.
DUNVEGAN, residential lot. Make an offer. M.L.S.
PERFECT HOBBY farm, 60 acres, pond and new barn. Beautiful 2-storey home $129,000. or will trade for home in or close to Alexandria. Exclusive.



André Brunet
(613) 347-3014



Bill Wersky
525-2052

WEST OF CHAPEL ROAD, two 50 acre parcels of land, one half is bush. $35,000 and one all bush $30,000. Good building sites. M.L.S.
APPLE HILL AREA - HOBBY FARM, 85 year old home on 82 acres, 4,000 to 5,000 Scotch Pines. Plenty of mixed bush, new shed built in 1981. $69,000. M.L.S.

LIKE TO FISH, BOAT OR CANOE? This home is on Raisin River with access to Lake St. Francis, 3-bedrooms, attached garage, lot 100 by 200 feet. $56,000. M.L.S.
NEAR DAIRY QUEEN IN SOUTH LANCASTER 2-bedroom home, 3-piece bathroom, 100 amp service. Make a reasonable offer. $39,000. M.L.S.
EAST OF APPLE HILL OR 1st of KENYON. 20 acre building lot. Plenty of cedars. $20,000. M.L.S.



Maurice Sauve
Real Estate Broker
931-2953
Evenings

LOTS $17,500. ALEXANDRIA.

Serviced lots on Main St. S., central exciting location to build your home. Choice of 3 lots. Buy it now even if you may only need it in a few years. you have a chance to pay it off and start planting trees. It's better to buy quickly than to be sorry you missed it, later.

WHAT A DAIRY FARM! I have a dairy farm that is your deal of a lifetime! It's got 250 acres, excellent barns and silos, cattle, interesting quota and well-kept machinery. Priced at $400,000 for a quick autumn sale. Call Maurice today on this one.

PRACTICALLY IN TOWN! Imagine a farm on the very edge of Alexandria. I'm sure it's about a mile to most stores, churches, schools and post office. This farm on Highway 34 has a good home, excellent barn, insulated repair shop, a whopping

400 acres of good land and a huge frontage on Highway 34. It's present and future potential is limitless. There's even an old gravel pit where fill can be sold. Price is reduced. M.L.S.
UNIQUE SHOWMAN FARM. Not only is the land a mix of rolling meadows, a forest and a pond but it has one of the nicest old restored brick homes in all of Glengarry. Easy travelling to work either in Alexandria or Montreal. If you see it, you would buy it. $119,000. M.L.S.
NEAR EDGE OF CORNWALL. If you're working in Cornwall, it's only a short drive. Located nearby to many other beautiful homes. A hugh rolling 37 acres. Yours for $33,500. M.L.S.
STORE IN WILLIAMSTOWN Someone has not seen the tremendous career opportunity in this property. Huge store area of over 2,000 square feet where you can have your choice of business. Large storage area upstairs as well as a bachelor apartment. Includes a good separate home with a fireplace. Lot goes from Main Street to another back street. Let's meet over coffee and discuss your ideas for a business. M.L.S.
OFFICE SPACE: see Maurice.



Larry Meaney
Box 173, R.R. 1
Williamstown, Ont.
(613) 347-2746

LOG CABIN, hill top home on 60 acres. Good barn. Close to Quebec Border. Partially renovated. M.L.S.
JUST NORTH of Alexandria on Highway 34 attractive 2-bedroom home. Low maintenance and taxes,, M.L.S.
LARGE 4-BEDROOM home in move-in condition on 30 acres. Near Quebec border. Good barn. Nicely landscaped. M.L.S.
100 ACRE BARE farm, bordering the Raisin River on County Road #17 just West of Lancaster. M.L.S.
CASH CROP acreage tile drained on County Road #18 with good building site. M.L.S.
50 ACRES FOR $19,500 in Roxborough Township North of Avonmore. M.L.S.



Andre Menard
Green Valley
(613) 525-3307

3-BEDROOM BUNGALOW overlooking Raisin River. This property will give year-round enjoyment. Priced at $53,900. Call Andy Menard at 525-3307
SOLID BRICK home on Main Street. Needs some repairs. Good investment for young couple. Priced at $35,000. Owner would rent with option to buy.
M.L.S. Call Andy Menard at 525-3307
COMMERCIAL LOT on Main Street. Located across the street from the Municipal Parking Lot. Priced at $60,000. Owner will also build this property and lease it back to you. For more information see Andy Menard. M.L.S.
BUILDING LOTS in Cedar Hill Subdivision, only 5 left. $20,500. M.L.S. Call Andy Menard at 525-3307.
NEW 2-BEDROOM apartment for rent overlooking Lake. $410. per month plus utilities. Call Andy at 525-3307.
NEW HOME in 1983, 1,000' from Highway 34 at Laggan. This home features 3-bedrooms, living room, kitchen with built-in countertop stove, oven and dishwasher. Partially finished basement with airtight wood burning stove. Don't miss this one. All for $53,500. Call Andy Menard at 525-3307.



Ranald J. MacDonald
27 Park St.
Alexandria, Ont.
(613) 525-2406

35 ACRES of land with 1,175 feet on Lake St. Francis. Part of Secondary Plan, Township of Lancaster. Great future for development. $125,000. M.L.S.
ALEXANDRIA HOME. 2-storey, 2-bedroom home situated on Main Street South for $27,500. M.L.S.
95 ACRES. Good building site with barn. $44,000. M.L.S.
"lst OF KENYON". 15 acres. Open to offers. Owner must sell.

THINKING of a new home? Why not give me a call and discuss down payments, mortgages and interest, for a home built just for you.

TOWN bungalow with bachelor apartment in basement. Central location $75,000. M.L.S.

For Sale or To Let

1-bedroom apartment, quiet, private driveway, utilities included, available Oct. 1, 1985. No children or pets please. Call 525-1526 after 7 p.m. 39-1p

For Sale To Let

TO RENT: 200 acres of good farm land, 100 of it clay, 100 red ground, in Dalkeith area. For more information, phone News Office, 525-2020. 39-1p

Commercial Property
FOR RENT
50 Main St., South
Good for office or store
Apply to:
Norman Laperle
Tel. 613-525-3614
34-tf

Real Estate

Real Estate

R. Vaillancourt
REAL ESTATE - IMMEUBLES
TEL 613-525-3419 • ALEXANDRIA ONT

LOWEST PRICED BUNGALOW in Alexandria, well maintained 3-bedroom brick home, professionally finished basement includes laundry room, spare 4th bedroom, L-shaped rec room with bar and wood stove. PRICED FOR IMMEDIATE SALE. M.L.S.

EXECUTIVE ALEXANDRIA home with country atmosphere, very well laid out kitchen with modern appliances, family room, living room, dining area, 3 baths, mostly all finished basement, swimming pool, built-in garage, well landscaped lot with swimming pool. PRICED TO SELL. Excl.

GREEN VALLEY village, sacrifice price on this 1 1/2 storey 3-bedroom home (new electric heat) large kitchen, living room and much more. Spacious lot (172'x272'). Priced in mid $30's. M.L.S.

GREEN VALLEY village, older Victorian style 4-bedroom brick home, maintenance free exterior, very large kitchen, dining room, living room, family room and much more. Well landscaped lot with mature trees and swimming pool. Excl.

ALEXANDRIA area, just a short distance from town, early Canadian style fieldstone home, modern kitchen with built-in appliances, fireplace, and mostly all furnished. Paved road frontage on this 4 1/2 acre lot with cedar trees. M.L.S. Call today!

GREEN VALLEY area, excellent southern exposure on this 2.3 rolling treed acre lot, telephone and electricity on site. Driveway installed. UNBELIEVABLE PRICED AT ONLY $10.000. Excl.

GREEN VALLEY area, paved road frontage, excellent building site over 1 acre, completely cedar treed, telephone and electricity, severed and surveyed. BARGAIN PRICE $11,000. Excl.

WANTED WANTED WANTED
OUR RECENT SALES HAVE DEPLETED OUR INVENTORY OF PROPERTIES. WE DESPERATELY NEED ALEXANDRIA 1 1/2 STOREY-HOMES, ALEXANDRIA BUNGALOWS, COUNTRY HOMES OF ALL SIZES, VILLAGE HOMES, VACANT LAND OF ALL TYPE AND SIZE AND HOBBY FARMS. IF YOU ARE SERIOUSLY THINKING OF SELLING YOUR PRESENT PROPERTY, GIVE US A CALL FOR PROMPT, PROFESSIONAL AND COURTEOUS SERVICE. WE NEED YOUR PROPERTY

E. Vaillancourt 525-3641 C. Wylie (St-Eugene) 674-2019
Rene Jeaurond 525-3202 R. Vaillancourt 525-3419
OFFICE 525-3419

Century 21
MLS
ALGUIRE & BROWNELL REAL ESTATE LTD.
904 TOLLGATE ROAD
933-5154



OPEN HOUSE
SUNDAY, SEPTEMBER 29
2:00 - 4:00 p.m.
South Service Road, just east of Hwy. 34, Lancaster. Watch for signs!!

JUST A WALK from the village, maintenance free, 3-bedroom bungalow, large lot, good price!! M.L.S. 2512

HORSE LOVERS! Eye appealing high ranch bungalow with modern horse barn, fenced riding areas and 2 training paddocks on over 9 acres fronting on the Raisin River. The perfect set-up $118,000. M.L.S. 2538

HOBBY FARM, 10 acres, tastefully renovated, maintenance free home, large country kitchen, family room, three bedrooms, garage. Many extras. M.L.S.

RESTORED LOG HOUSE, circa 1805, situated on 100 acres, mostly cedars with Beaudette River bordering the property. M.L.S. 2419

LANCASTER, Century old brick house with original trim and spiral staircase. M.L.S. 2491

SUPER LOT on paved road. Almost 3 acres, steel building with underground hydro and dug well, ideal to build your new home. M.L.S. 2511

WE KNOW THE SIGNS OF A GOOD NEIGHBORHOOD!!

Orval Brownell	Broker	Blain Markell	537-2220
Irene Alguire	933-4337	Jill Hodgins	932-6059
Marjet Rogers	347-3516	Maurice Parisien	931-1823
Marion Hebert	938-7712	George Williamson	932-5772
Bernard Macdonald	933-7652	Yvette Villeneuve	932-3483
William J. Boyer	933-4986	Yvon Beauregard	938-8945
Iris Smardon	931-2647	Keith Acres	537-2105

Rooms - Boarders

CLEAN furnished room for rent close to schools and factories. In Alexandria. References required. Tel. 525-3956. 39-4p

Apartments

BELLEVUE Apartments: 2-bedroom apartments including parking, 2 TV outlets, garbage removal, stove and fridge, rugs, intercom system, storage area. (You pay water and electricity.) Tel. 525-2417 or 525-2718. 30-tf

FOR rent: 2-bedroom, luxurious apartment, above Sears, $410 plus utilities. House for rent, 2 and a half bedrooms, on Main St., $400 plus utilities. Contact J. Y. Menard, Tel. 525-2207 or Jean Clement, Tel. 347-2193. 33-tf

2-bedroom apartments available September 1, first month rent free. 88 St. Paul Street, Alexandria. Tel. 347-2287. 35-tf

2-bedroom apartment for rent in Glen Roy. Tel. 525-3104. 38-2p

Help Wanted

BOOKKEEPER/ACCOUNTANT
Required for small business.
Experienced in trial balance and financial statements, payroll, typing and secretarial duties. This is a full time permanent position.
Send resume stating, references, experience and salary expected to:
LLOYD CROSS SALES & SERVICE
R.R.#1
L'Orignal, Ont.
39-2c

HELP WANTED
Male between the ages of 21 and 35 for supervisor training
Apply, in person:
Brown Shoe Company
173 Kenyon St. W.
Alexandria, Ont.
K0C 1A0
39-2c

Real Estate

Real Estate

IN PARK: First of Kenyon, 14'x64;, 2 bedroom, electric heating, 2-bathrooms. Ready for occupancy
SET UP ON its own lot near Brown House, 14'x60', electric heating. Ready for occupancy
ON DOMINION STREET, Alexandria, 3-bedroom, electric heating. Ready for occupancy.

REAL'S *MOBILE HOME CENTRE LTD.*
Highway 34 Green Valley
Tel. 525-1555

R. VANDER HAEGHE
Real Estate & Mortgage Broker
VANDER HAEGHE
181 Main St. North Tel. 525-1642

Thinking of Buying, Selling or Trading?
TELL US ABOUT IT
We Might Have a Better Idea!

ALEXANDRIA
DO YOU WANT A LARGE KITCHEN and living room, plus a roomy master bedroom, features a 30x40 ft. bungalow with detached insulated workshop (centrally located) $54,500.

ALEXANDRIA
BIG! BIG! BIG! Describes this unique 5-bedroom home with kitchen, dining room, living room, family room, finished attic, fireplace. A full deep basement, possibly the largest and most beautiful verandah in town and more. $82,500. (financing available)

ALEXANDRIA
BUILDING LOTS
$12,000—$16,000—$20,500—$21,500 and more. Buy now build later.

ALEXANDRIA
$59,900—$59,900—$59,900—$59,900—$59,900—$59,900—$59,900—$59,900—$59,900—$59,900—$59,900—$59,900—$59,900—$59,900—$59,900—$59,900 Only $59,900 for a 12-year-old 3-bedroom bungalow *(want more information give us a call)*

ALEXANDRIA Area
THE MOSTEST FOR THE HOSTESS—this gracious home has been planned to make family entertaining easy; has 2 fireplaces; 2 balconies; partly finished basement; solid oak cupboards; built-in stove and oven; 3 bathrooms; carport; garage; an area of 1967 sq. ft.; 3 bedrooms; kitchen; dining area; dining room; living room; family room and beautiful landscaping $109,500. M.L.S.

ALEXANDRIA AREA
RIVER, rolling, picturesque, paved road frontage only 1 1/4 mile from town, your choice; 16 acres, 18 acres and 19 acres only $26,500.

McCRIMMON AREA
NOT TO BE MISSED...99 acres, 12 acres wide with renovated 2-storey, 4-bedroom home, barn with barn cleaner, insulated garage with high ceilings $82,500. M.L.S.

GLEN ROY AREA
16 ACRES part cleared, part bush, (rolling) $17,500.

IF YOU are making an
—AUCTION SALE
—YARD SALE
—GARAGE SALE
We will gladly provide you with free signs.

UILITY TRAILER Available **FREE** of **CHARGE.** Have a small transportation problem? We're pleased to give a helping hand.

Apartments

2-bedroom upstairs apartment, electric heat, utilities not included, $290 a month. Available November 1. Tel. 525-1955. 38-tf

2-bedroom apartment, living room, dining room and kitchen, $325/month, in Maxville. Adults. Tel. 527-2843. 39-1p

AVAILABLE immediately—one-bedroom apartment, private entrance, completely furnished, $275 monthly. Tel. 347-2535. 39-1p

2-bedroom apartment, available Oct. 1, 1985, central location. Tel. 525-4131. 39-tf

2-bedroom apartment for rent. Tel. 525-1397. 39-1p

Wanted

USED stable cleaner chain and drive unit; used ten, 8 or 9 ft. sheets. Tel. 347-2831. 39-2p

Help Wanted

CEMENT finisher or laborer with experience in concrete. Wages negotiable. Must have own transportation. Tel. 524-5630.39-4p

Work Wanted

WOULD like to babysit children in my home, 5 days a week. Glen Roy Rd. Tel. 528-4694. 38-2p

NEED a babysitter? I will babysit children in my home, near Glen Norman. Tel. 525-2889. 38-2p

Wanted

SPARE driver for 12 passenger van, Alexandria area. Write to: Box 246, Vankleek Hill, Ont. K0B 1R038-2p

WANTED—Oliver 541 corn head, 4-row, reasonable price, good condition. Tel. (613) 347-3433, weekends. 38-3c

WANTED: a good used litter carrier bucket. Tel. 525-1021. 39-1p

WANTED: ride to Ottawa, Bronson exit, morning and night, week days. Tel. 527-5277. 39-1p

Help Wanted

HOME SEWERS
Overlock
Single Needle
NEEDED
For Sewing
Blouses & Dresses
932-7624
between 8 a.m. - 5 p.m.
39-3p

HELP WANTED
Operator
with experience on plain sewing machine
wanted
Piece work
with guaranteed rate.
Good working conditions.
10 paid holidays a year.
Regal Knitting Mills
113 Main St.
Alexandria, Ont.
Telephone:
525-2209
39-3c

HELP WANTED
Champlain Industries a Canadian owned manufacturer of food ingredients requires a Production Superintendent for its lactose/whey plant in Cornwall.
Applicants should have a minimum of 5 years experience in the food industry, have experience in spray drying and evaporation, preferably in dairy industry, be familiar with sanitary standards required in the dairy industry, have demonstrated leadership abilities and self-motivation, possess a degree or diploma in a technically related area.
Salary Competitive based on experience, excellent fringe benefits.
Apply in writing to:
D. Van Horn
Champlain Industries Ltd.
P.O. Box 189
Cornwall, Ont.
K6H 5S7
39-1p

HELP WANTED
An Administrative Manager for the Hawkesbury Golf & Country Club
This position becomes available October 15th. Applications must be in writing and addressed to the secretary of the Board of Directors, Mrs. Mary McKechnie, P.O. Box 62, L'Orignal, Ontario. K0B 1K0.
39-2c

Notice

Notice

PUBLIC UTILITIES COMMISSION TOWN OF ALEXANDRIA CONTRACT 84-98 A
TENDERS FOR THE CONSTRUCTION OF CONCRETE FOUNDATIONS AND VALVE CHAMBER FOR A WATER STORAGE TANK IN THE INDUSTRIAL PARK

Sealed tenders, addressed to the undersigned and endorsed "Tender for Contract 84-98A", will be received in the office of the P.U.C. manager until 15:00 hours, local time, Monday, September the 30th, 1985. The work essentially consists of the construction of a concrete foundation for a 40' inside dia. by 112' shell height standpipe, and a concrete valve chamber. Plans, specifications and tender documents may be inspected and obtained from the office of DESJARDINS/LASCELLES Engineering Limited, Consulting Engineers, 872 James Street, Hawkesbury, Ontario K6A 2S2, for the sum of $25.00 in cash or certified cheque, sum which will not be refunded.
The lowest or any tender will not necessarily to accepted.

les ingénieurs
DESJARDINS/LASCELLES
Engineering Limited
872 James Street
Hawkesbury, Ontario
K6A 2S2

Laurent Poirier, Manager
Public Utilities Commission
Town of Alexandria
P.U.C. Building
90 Main Street South
Alexandria, Ontario
K0C 1A0
38-2c

Services

WILL do painting indoors and outdoors, roofs at a reasonable price. Tel. 525-4787. 39-3p

Wanted

WILL babysit children in my home, Monday through Friday. I have references. Highway 43, Tel. 527-3084. 38-3p

I will babysit in my home Monday to Friday. Tel. 525-1233. 39-2p

WILL keep pre-school children in my home. Tel. 525-1681. 39-1p

I would like to babysit in my home, Martintown-St. Raphael's area. Tel. 528-4541. 39-2p

Personal

THANKS to the Sacred Heart of Jesus for favors received. L.V.P. 39-1p

O Holy Saint Jude, Apostle and Martyr, great in virtue and rich in miracles, near kinsman of Jesus Christ, the faithful intercessor of all who invoke your special patronage in time of need, to you I have recourse from the depth of my heart and humbly beg you, to whom God has given such great power, to come to my assistance. Help me in my present and urgent petition. In return I propose to make your name known and cause your name to be invoked. Three Our Fathers, three Hail Marys, three Glorias. St. Jude pray for us and all who invoke your aid. Publication must be promised. This novena has never been known to fail. C.C. 39-1p

Residents
on
McCrimmon Road West
should not be alarmed by a
"Glowing" Sky
The
"Thrashing Machine"
is not on fire—
the light is from a
40TH CANDLE
The wife of a former councillor has come of age.
Happy Birthday
39-1p

Help Wanted

Services

CARPENTRY, wallpapering, painting and ceramic tiling; also weekends. Reasonable price. Call Ken at 525-2454. 3-51p

BRYAN'S bicycle repairs, 170 Bishop Street North, Alexandria. Also used bicycles for sale. Tel. 525-1106. 13-27p

WOODLOT owners: Are you interested in managing your woodlot to improve its health and provide financial returns? Then call Steve Rand at Domtar Forest Products, Cornwall, to find out more about Domtar's Forest Management Programs. Tel. 613-932-6620, ext. 274. 37-4p

DRIVING instructions, licensed under Ontario Ministry of Transportation. For more information call 525-1304 or 525-2574. 38-4p

WILL do custom plowing, Dalkeith area, 4x14 plow. Call after 9 p.m., Tel. 874-2439. 39-3p

WINTER storage for boats, trailers and cars. Good rates. Tel. after 6 p.m. and weekends, 347-3516. 39-2p

CUSTOM plowing, $14 per acre. Tel. 525-3479. 39-2p

SEGUIN WRECKERS
Used Auto Parts
We also buy cars for parts
Dalhousie Mills
347-3291
37-tf

HAWKESBURY CHIMNEY SWEEPS
Reasonable Rates
We also do
tree trimming
roof painting, etc.
General Maintenance, etc.
Tel. 874-2550
after 6 p.m.
or
525-4962 20-22tf

dude
MOBILE DISCOTHEQUE
Weddings-Stags-Parties
525-2943
André M. Menard
11-tf

Simpson's
Video Service
Video Taping: Weddings, Birthdays and Special Events, Film Transfers: 8 mm, 16mm and Super 8 Slides with background music.
Wedding in 1986?
Book now to
avoid disappointment
938-1589, Cornwall
11-tf

Services

BACKHOE SERVICE
Equipped to handle and haul manure
RENE GOULET
525-3759
38-2p

VITRERIE GREEN VALLEY GLASS LTD.



See the experts for all of your made-to-measure windows & doors
Variety of thermo panes at 1/2 price or less.
Ideal for porch, stables, etc.
525-2704

Marcial Emond
Excavation
4 × 4 Backhoe
Dig for basements
foundation drive-ways
trenches
Licensed for Septic Tank
Attention Farmers:
special fork to load manure
Tel. 525-2359
37-4p



SKYLARK
MOBILE DISCOTHEQUE
L'ALOUETTE
Weddings - Stags - Parties, etc.
Music for all occasions
Tel. 525-2008
Jean Seguin 18-tf

STATION TO STATION
MOBILE DISCOTHEQUE
Wedding, Stags, Parties, Etc.
Music for all occasions
Tel. 874-2255
Or: 525-1833
Maurice Menard
11-tf

JAKE AT WORK
"Mobile Discotheque"
Weddings - Stags - Parties
525-3999
Jacques Massie
37-tf

LOCHIEL WRECKING YARD
Highway 34 at Guaytown
OPEN
Monday to Friday — 9 a.m. to 4 p.m.
Saturday — 9 a.m. to Noon
525-3797
39-2c

Notice

Notice

NEW OFFICE HOURS
J. C. BORLAND C.D.T.
Specializing in hard to fit upper and lower dentures
Weekdays 9 a.m. to 5 p.m.
Saturdays 9 a.m. to 12 noon
CLOSED WEDNESDAY
Call for Appointment
347-3393 *South Lancaster*
37-3p

VILLAGE OF LANCASTER NOTICE
Flushing of water mains will commence on:
Tuesday, October 1, 1985
through to
Monday, October 21, 1985
Anyone experiencing dirty water should leave tap run until water clears.
39-2c

Notice

NOTICE TO CREDITORS AND OTHERS
IN THE ESTATE OF
JOHN HUGH
MacDONALD,
Deceased

ALL PERSONS having claims against the estate of JOHN HUGH MacDONALD, late of the City of Calgary, in the Province of Alberta, Farmer, who died on or about the 19th day of April, 1985, are hereby notified to send particulars of same to the undersigned on or before the 23rd day of October, 1985, after which date the Estate will be distributed with regard only to the claims of which the undersigned shall then have notice and the undersigned will not be liable to any person of whose claim they shall not then have notice.
DATED at Cornwall this 19th day of September, 1985.
Helen MacDonell, Executrix
by her solicitors,
BERGERON & FILION
Barristers & Solicitors,
P.O. Box 1282,
1282,103 Sydney Street,
Cornwall, Ontario
K6H 5V3
39-3c



Notice

NOTICE TO CREDITORS IN THE MATTER OF THE ESTATE OF ALLIE MARY DALE, LATE OF THE TOWN OF ALEXANDRIA, IN THE COUNTY OF GLENGARRY, WIDOW

TAKE NOTICE that all persons having claims against the Estate of ALLIE MARY DALE, widow, who died on or about the 2nd day of September, 1985, are hereby required to send full particulars of their claims to the undersigned Solicitor on or before the 16th day of October, 1985, after which date the Estate will be distributed, having regard only to the claims of which notice shall then have been received.
DATED at Alexandria, Ontario, this 6th day of September, 1985.
WILLIAM C. DALE,
Executor, by his Solicitor,
R.E. BELLEFEUILLE,
Barrister & Solicitor,
P.O. Box 1260,
30 Main St. South,
Alexandria, Ont. K0C 1A0
37-3c

NOTICE TO CREDITORS
IN THE MATTER OF THE ESTATE OF DOLPHUS TAILLEFER LATE OF THE TOWNSHIP OF KENYON, COUNTY OF GLENGARRY, RETIRED BUTCHER, DECEASED

TAKE NOTICE that all persons having claims against the estate of DOLPHUS TAILLEFER, who died on or about September 1, 1985, are hereby required to send full particulars of their claims to the undersigned solicitors, on or before the 21st day of October, 1985, after which date the estate will be distributed having regard only to the claims of which notice shall then have been received.
DATED at Alexandria, Ontario, the 20th of September, 1985.
Macdonald & Aubry
Box 1000
Alexandria, Ontario
K0C 1A0
39-3c

ANNOUNCEMENT

Maxville Manor is pleased to announce the appointment of Mrs. Sue MacDonald of R.R.#1, Williamstown to the position of Co-ordinator of Activities & Volunteers. She is a Registered Nurse, and has had previous experience in an activities role. She is married and has 2 young children. We welcome any enquiries from those wishing to volunteer and ask you to please contact Sue at the Manor.
R.E.C. Munro
Administrator

AUCTION SALE

FURNITURE & ANTIQUES
at the residence of Mrs. E. Hunter
399 Chemin De la Riviere
Riviere Beaudette, Que.
(South of Hwy.#2)

SAT., SEPT. 28

10:00 a.m.

TERMS: CASH
Property has been sold. Please attend early as there are very few small articles.
Articles in this sale are in very good condition.
Marcel Major, Auctioneer
North Lancaster, Ont.
Tel. 613-347-2955
38-1c

PUBLIC UTILITIES COMMISSION TOWN OF ALEXANDRIA CONTRACT 84-98 B

TENDERS FOR THE CONSTRUCTION OF A WATER STORAGE TANK IN THE INDUSTRIAL PARK

Sealed tenders, addressed to the undersigned and endorsed "Tender for Contract 84-98B", will be received in the office of the P.U.C. manager until 15:00 hours, local time, Monday, September the 30th, 1985.
The work essentially consists of the supply and erection of a steel water storage tank having a 40'-0" inside diameter and 112'-0" shell height complete with internal and external painting and all necessary appurtenances.
Plans, specifications and tender documents may be inspected and obtained from the office of DESJARDINS/LASCELLES Engineering Limited, Consulting Engineers, 872 James Street, Hawkesbury, Ontario K6A 2S2, for the sum of $25.00 in cash or certified cheque, sum which will not be refunded.
The lowest or any tender will not necessarily be accepted.

les ingénieurs
DESJARDINS/LASCELLES
Engineering Limited
872 James Street
Hawkesbury, Ontario
K6A 2S2

Laurent Poirier, Manager
Public Utilities Commission
Town of Alexandria
P.U.C. Building
90 Main Street South
Alexandria, Ontario
K0C 1A0
38-2c

ANTIQUES

We buy and sell. Auction every 2nd Saturday. We accept your antiques to be sold on consignment at M & G Antiques, Monkland. Call 346-5768. Next auction, Friday Evening, September 27 at 6:30 p.m.
39-1c

MORNING AUCTION SALE

Farm Machinery etc.
Highway 34
5 miles North of Lancaster
7 miles South of Alexandria
1/4 mile south of Brown House
opposite 5th Con. Lancaster twp road:

Saturday, Sept. 28

at 9:30 a.m.

Ford Dexta diesel tractor with front end loader; Ford Mower 3 PH; Int trailer Mower; rubber tired wagon and rack; harrows; Ford side delivery rake; new Holland Baler; disc drill seeder; grubber; 3PH scraper; Fertlizer spreader; 3PH double disc; Ford 3PH plow 3 furrow; bale stooker; chicken feeders and waterers; bale elevator 30ft.; chick valve for water system; 11-45 gal. drums; electric heated waterer for 50 head; 6' outside waterer; fogger; cattle clippers; ear tagger; assorted steel; 2 chain saws; 4 steel farm gates; manure spreader; snow blower 3PH; and miscellaneous farm items.

Terms Cash

Mansel M Hay (Auct) — **Gerry Bryan**
Dalkeith, Ont — **Green Valley**
874-2597
874-2589 — **347-2161**
Immediately following will be the Michel Lazor sale.

AUCTION SALE

Farm Machinery, Builders' Supplies and Tools
5th Conc. of Lancaster Twp.; 5 miles North of Lancaster, 7 miles South of Alexandria 1/4 mile South of Brown House
on

SAT., SEPT. 28

at 1:00 p.m.

Ford diesel tractor #8600 dual power, cab, heater, roll bar, 1585 hrs.; John Deere semi-mounted plow, 5x18 trip beam with cylinder; John Deere 36 plate tandem disc; Allis Chalmers mower conditioner; Ford 5 ft. brush hog; George White snowblower 6 ft.; Ford 5 ft. adjustable blade; Gyro fertilizer spreader 3 p.h.; Ford plow 3 p.h., 3x12 trip beam; Ford #706, 3 p.h. scraper; Danuser post hole auger 10", 3 p.h.; MF #12 hay baler; Ford 3 p.h. hay mower 7 ft. cut.; new set drag harrows; upright scales; 1 ton chain fall; trailer frame 5x12 ft.; steel gate; gas cutting torch; regulators and torch; 2 Hilts T-60; rotary chipper and drill; chain link fence; 8" Skill saw; 125 steel fence posts; quantity cedar fence posts; truck rack; 2.5 ton chipper new 1 - 10; quantity of Paige wire; 2 full storage tanks; ? fuel pumps; 3" water pump; 2" water pump; 20 4x6x12 steel eye beams; 15 4x6x20 aluminum eye beams; quantity of shed articles; white enamel kitchen range; aluminum windows; Singer sewing machine, industrial and miscellaneous items.

TERMS: CASH

Mansel M. Hay (Auct.) — **Michael Lazor (Prop.)**
Dalkeith, Ont. — **R.R.2 Green Valley**
Tel. 874-2597 or 874-2589 — **Tel.347-2896**
38-1c

AUCTION SALE

Furniture, Antiques, Carpenter Tools and Blacksmith Tools
for
Glenna White, White Acres Lodge
Harrington, Quebec
on

Sat., Oct. 5

at 11:00 a.m.

FURNITURE: approx. 15 dressers; approx. 6 tables; China Cabinet; numerous chairs; woodstoves; dishes, pots and pans.
ANTIQUES: 1 Swiss grandfather clock; mantel clock; 2 pianos; Juke box; 2 wooden ice boxes; wash boards; lamps, lanterns; crocks; scales; old dishes and many other articles too numerous to mention
CARPENTER TOOLS: "Continental" band saw w/motor; table saw w/motor; table router w/motor; planer w/motor; large vice; numerous large wooden tool boxes in good condition; carpenter tools of all kinds; all shop tools; axes, shovels etc.
BLACKSMITH TOOLS: forge; anvil; vice; grindstone; tools; tongs etc.
This is the contents of the camps at White Acres Lodge and is in very good condition. What you have been looking for is here-plan to attend. There will be a canteen at the sale.

TERMS: CASH
For further information contact:
Glenna White or
Lachute Commission Sales (1974) Inc.
242-6196

LES VENTES À COMMISSION DE
LACHUTE
COMMISSION SALES (1974) INC.

Sale managed by Lachute Commission Sales
Call 514-562-2939 or 819-242-3412 or
Ken Welden 819-242-8887
Although every safety precaution will be taken, owner or management are not responsible for accidents.

LES VENTES À COMMISSION DE
LACHUTE
COMMISSION SALES (1974) INC.

SPECIAL FALL AUCTION OF STOCKER & FEEDER CATTLE

FRI., OCT. 11

at 1:00 p.m.

Selling fresh stock calves directly from the farm as well as feeder steers & beef cows. These cattle come from some of the best farms in Western Quebec & Eastern Ontario. All cattle must be in the barn by Thursday, Oct. 10. No cattle will be accepted sale day. Keep this date open if you wish to buy some of the best cattle this fall.

Sale managed by Lachute Commission Sales.
514-562-2939 or (819) 242-3412
39-1c

AUCTION SALE

GARAGE EQUIPMENT
at
Therien & Frere Garage (Shell)
Ste. Justine Village, Que.

SUN., SEPT. 29

at Noon

1972 Chevrolet C 50 tow truck with 30 ton cap.; gas dynamo, 10,000 watts; Cockshutt 50 tractor with front-end loader; Brunner compressor, 3 h.p.; grease gun; chain blocks; transmission oil gun; air hammer; air tire changer; 2 vises; 2 elec. drills, 1/2 and 3/4 ins.; elec. grinder; elec. welder, 180; valve refacer; block refacer; brake bleeder; air ratchet, 1/2 in.; gauges; hoses & cart for oxygen welding; elec. saw; riveter; 2 tool chests; socket set, 3/4 ins.; 2 tap & die sets; 2 sets of reamers; alt. gauge; flat bed; battery charger; winch; portable tank; paint tank; 2 wheel balancers; building jack; Skill saw; cash register; timing light; compression tester; paint sprayer; 2 benches, 10 ft. stock room parts; metric and standard socket sets; hyd. crane for motors; transmission jack; anvil; paint in 5 gal. cans; 2 bumper jacks; hyd. jack, 10 tons; fire extinguisher; step ladder, 14 ft.; ridge reamer; battery booster with gas motor; commercial vacuum; pine cupboard; large quantity of tools, etc.

TERMS: CASH
CANTEEN
Sale will be held in garage
Property has been sold
Marcel Major, Auctioneer,
North Lancaster, Ont.
Tel. 613-347-2955
39-1c

PUBLIC NOTICE
MUNICIPAL BOUNDARY NEGOTIATIONS ACT, 1981

Take notice that, under paragraph 12(1)(a) of the **Municipal Boundary Negotiations Act, 1981,** a Recommendation for Agreement of the Alexandria-Kenyon-Lochiel Negotiating Committee will be signed and made public on

Thursday, October 10, 1985
at 2:00 p.m.
Glengarry Sports Palace, Alexandria

All interested members of the public are invited to attend.
The Recommendation for Agreement proposes an adjustment of the mutual boundaries of the Town of Alexandria and the Townships of Kenyon and Lochiel. The Recommendation for Agreement also contains provisions relating to intermunicipal service agreements.
BACKGROUND
In October, 1984, the Alexandria-Kenyon-Lochiel Negotiating Committee was established by the Minister of Municipal Affairs to examine certain intermunicipal boundary and boundary-related issues affecting the three municipalities. Members of the Councils of the Town of Alexandria, the Township of Kenyon and the Township of Lochiel were appointed to serve on the Negotiating Committee.
The Negotiating Committee has now produced a set of recommendations for consideration by the public and by the municipal councils. The recommendations of the Negotiating Committee, contained in a document entitled **Recommendation for Agreement by the Alexandria-Kenyon-Lochiel Negotiating Committee,** together with a summary booklet and report of the chief negotiator, will be filed with the Minister of Municipal Affairs and with the clerks of the three municipalities on October 10, 1985.
INFORMATION AVAILABLE
Copies of the **Recommendation for Agreement** and the report of the chief negotiator may be obtained, free of charge, from the office of the clerk of one of the three numicipalities during regular office hours, after Thursday, October 10, 1985.
FUTURE MEETINGS
Future meetings to receive and consider public comments and submissions are expected to be held in late October or early November by the council of each of the three municipalities. Notice of such meetings will be published at least fifteen days prior to the date of the first meeting.
Dated this 25th day of September, 1985.

D.O. Collin, Clerk
Town of Alexandria
90 Main St. S.
Alexandria

J.R. Steel, Clerk
Township of Kenyon
R.R.#5
Alexandria

R.M. Charbonneau, Clerk
Township of Lochiel
R.R.#1
Alexandria
39-1c

AUCTION SALE

located at
David's Store
on Main St., Finch, Ontario

SAT., SEPT. 28

at 1:00 p.m.
Store Has Been Sold

1981 Datsun diesel truck with cap, as is; 1975 GMC van, as is; 1972 Datsun car, as is; bedroom suite; 2 double beds; single bed; shelving; wringer washer; space heater; electric motors; electric paint mixer; wheelbarrow; windows; lawn chairs; fridge; chain saw; step ladders; lamps; lawn mower; bike; tires; grocery carts; stroller; Victor adding machine; oil drum; dishes; kitchen appliances doors lawn table; cement blocks; vice; tools; large snow shovel; 2 wheel cart; odd tables; post jack; used tin; bags of cement; baby crib; TV 12"; coffee table; end tables; AM/FM stereo; chrome table and chairs; Singer sewing machine; 2 vacuum cleaners; paint; small compressor.
TERMS: CASH

Blair Auction Service
Murray Blair, Auctioneer
Avonmore, Ontario — **(613) 346-5568**

FAWCETT FALL PRODUCTION SALE

at Fawcett Sale Arena
Winchester
on

Fri., Oct. 4

at 12 noon
100 head selling

Featuring complete heifer herd of Norman Prebble. Moose Creek: 33 head, from good plus or very good dams, 146 per cent. 5 bred heifers, remainder open heifers and calves. Sired by proven EBI sires. All well grown and in excellent condition.
From Donald Duff, Bristol: 10 head, milking cows and fresh heifers.
From Johnston holm Holsteins: 10 head, open heifers and calves, 1 service age bull.
From Tom Clapp: 3 cows, due at sale time, 5 bred heifers, 1 open heifer.
7 head from Dale Enright, Winchester: Cows and open heifers, sired by unit sires.
From Raymond Seguin: 29 head, bred and open heifers.
All classified and ROP, all free listed.
Fawcett Bros.
Winchester, Ont.
Tel. 613-774-3610
39-1c

GLENGARRY FALL CLASSIC HOLSTEIN SALE

Maxville Fair Grounds, Maxville, Ont.

WED., OCT. 2

1:00 p.m.

Featuring 50 head carefully selected by a team of experts throughout Eastern Ontario with the majority being fresh or close to calving at sale time. Whether your preference is a show animal, a production star, or a foundation animal to build a family on, we have it all to offer on October 2nd.
Donelg Velvet Bill: -A large typey first calf heifer fresh just before sale time. Her dam is Ex. 2-9 14,857 4.2% milking over 100 lbs. a day this lactation. 2nd dam G.P. 20,343 3.9%. 3rd dam V.G. 19,951 3.8%. Lifetime 152,095 3.9%. 4th dam G.P. 2* 18,009 4.0%. Dalkirk Rally Citation E.T.: - An Admiral out of a V.G. dam with 169-199. 2nd dam V.G. 160-170. selling fresh. Ligtlea President Joy E.T.: - A President out of 3 generations V.G. whose dam had 3y-216-237. A bred heifer due to Kay Elevator. Glendalk Rebecca Majesty: - A Majesty first calver selling fresh out of a V.G. dam with 165-186 (+23 +28). MacGirls Flora Mattador: - A Mattador first calver due October 17th. Dam is G.P. with 182-198. Murrayholm Ivy Arlene G.P. at 2 yrs.: - An Ivanhoe selling 2 wks. fresh with her second calf, 2 yr. record 169-194.
Also a small selection of fancy, production backed calves.
Sunnylodge Starbuck Day: - A June 85 Starbuck with a V.G. dam with 170-170. 2nd dam V.G. 200 B.C.A. Senator (sold for $25,000.) 3rd dam V.G. 190 B.C.A.
Nobel Dutch Kristen: - A Jan. 85 Mattador whose 2 yr. old N.C. dam is projected to 166-163. She however is backed by 6 generations of V.G. high testing dams with 2nd dam Sandy Crest Gene V.G. 7-9-180-212 (proj.). Brickhill Spend A Allah: - A May 85 calf out of a V.G. Citation with over 20,000 lbs. as a 4 year old (+55 +40) 2nd dam V.G. with 9 lactations averaging 145-147 (+17 +17). Currently on 10th lactation. Morrowdale Sheron Matt: - A Mar. 84 Mattador out of a V.G. 5.15% Unique. 2nd dam V.G. 154-164. Merron Majesty Maude: - A Majesty Oct. 84 calf out of a G.P. 2 yr. old with 174-187.
It has been my experience in auctioneering cattle on today's market that while some animals bring good value a sharp cow person is able to pick up fantastic cattle at modest prices. Remember that 15-20% of YOUR herd is cull material (low production, poor reproduction or type). Use the money from selling those to fill your quota on fewer higher quality more profitable cattle; thereby uplifting your herd's potential and your profits!

Ian Cumming — **Donald Johnston**
Sale Manager and — **Cherry Crest Holsteins**
Bilingual Auctionner — **Pedigrees**
Williamstown, Ont. — **Martintown, Ont.**
Tel. 613-347-2949 (call collect)

AULD LANG SYNE

TEN YEARS AGO
Thursday, Sept. 25, 1975

Euclid St. Denis, publicity director of the committee to build a new community centre in Alexandria, reports that at a board of directors' meeting held Monday night it was decided to call for tenders on the building. Alexandria Richelieu Club is leading the way towards the fundraising drive with a $15,000 donation.—Glengarry Pipe Band members and MacCulloch dancers will be representing Canada at Washington, DC, and in the Rose Bowl parade at Pasadena, California, in the next few months.—Osie Villeneuve coasted to victory in the new riding of SD&G with a 3,482 vote plurality in Thursday's Ontario election which saw the Tory government's 78-seat majority reduced to a minority status of 51 seats.—A 28-year-old Martintown man, Gerald MacDonell, is in Ottawa Civic Hospital recovering from multiple injuries received in a car accident near Martintown last Friday.

TWENTY YEARS AGO
Thursday, Sept. 23, 1965

A Glen Robertson man faces a charge of possession of a still following a Tuesday night raid on a vacant house two miles east of Alexandria.—Allan Kennedy of Munroe's Mills, has earned his Bachelor of Science degree and a commission in the Navy at RMC, Kingston. He is the fourth member of the Alex Kennedy family to graduate this year.—Residents of Lancaster Village voted 154 to 24 in favor of sale of liquor on Monday.—John Myles MacMillan is the new president of the Glengarry Club in Ottawa.

THIRTY YEARS AGO
Thursday, Sept. 22, 1955

Almost the entire student body of Glengarry District High School journey to Cornwall and Iroquois, tomorrow, for a tour of the Seaway and power project. Seven buses will carry 295 pupils.—The Bruno Carriere farm, 4th Kenyon, has been sold to Daniel Gill of Toronto.—Gordon K. Macleod has returned to Alexandria after completing requirements for the degree of Doctor of Philosophy at the University of California. He has received a post-graduate fellowship from the National Research Council at Ottawa where he is now engaged as a physiologist.—Leo Lemieux left Friday for service with the RCAF at St. John, Que. Three older brothers are in the armed forces and have seen service in Korea or the European theatre.

FORTY YEARS AGO
Friday, Sept. 21, 1945

The Military Medal has been awarded to two more Glengarry soldiers for gallantry: Pte. Peter Alexander MacLean, St. Elmo and A/Cpl. Romeo Joseph Levert, Alexandria. The French Croix de de Guerre has been awarded Flt.-Lt. Douglas G. Stewart, DFC, of Vankleek Hill.—Glengarry repats include Lieut. Genevieve Gormley, Alexandria, Gnr. Louis Kemp, S/Sgt. W. J. Hamelin, Pte. Joseph Hamelin, Alexandria; LAC D. J. Coleman, Gnr. L. J. Guindon, Maxville, L/Cpl. Wilfrid Tessier, Dvr. V. J. Larocque, Williamstown; Tpr. M. Lapierre, Sgt. D. E. Denny, Lancaster; S/Sgt. R. A. Prebble, Moose Creek; Gnr. A. J. Poirier, Cpl. A. J. O'Shea, Apple Hill; Pte. G. R. Varley, Sgt. A. J. Cameron, Summerstown; Pte. G. Robinson, Dalkeith. Larocque and Prebble are stretcher cases. — Miss Alix Delahaye left recently to accept a position in Pembroke.

FIFTY YEARS AGO
Friday, Sept. 20, 1935

At a meeting of the citizens of Alexandria, approval was given to have the Ontario Municipal Department send an expert to investigate conditions in Alexandria and make a complete financial survey of the present situation here. Mounting unemployment costs are the chief danger to the town's financial position. —Sam Macdonell, for the past 20 years town clerk of Alexandria died on Wednesday after an illness of but 48 hours. — Leopold Lalonde, student-at-law, returned to Toronto on Monday to continue his studies at Osgoode Hall.—Miss Helen Quinn, Curry Hill, left on Sunday last for St. Polycarpe where she will take a business course.

SIXTY YEARS AGO
Friday, Sept. 18, 1925

In support of Archie J. Macdonald, Liberal candidate in Glengarry, Rt. Hon. W. L. Mackenzie King, Prime Minister of Canada, paid his first visit to Alexandria on Saturday.—Prior to resuming studies at McGill, Eben Franklin and Donald A. McKercher are holidaying at Maxville after spending the summer with the Canada Steamship Ltd.—Miss Evelyn Whyte and Miss Edith McGillis of Lancaster, left Wednesday to study at Macdonald College, Ste. Anne de Bellevue, Que.—Mr. and Mrs. Henry McEwen of Maxville received the sad news, Saturday that their eldest son Arthur, had been killed the previous day at Central Butte, Sask., while employed with a threshing outfit.—Miss Agatha Weir of Alexandria, has successfully passed the State Board Examinations and is now a Registered Nurse.—Mr. and Mrs. J. A. MacArthur and family moved into Lancaster last week and will occupy the residence adjoining the Masonic Hall.—Henry Wilkes, McDonald's Grove, is erecting a new silo.—Mrs. A. J. McEwen of Maxville, was in Martintown, Saturday, organizing a Mission Band in connection with the Presbyterian Church. Miss Mabel Grant is president.

SEVENTY YEARS AGO
Friday, Sept. 24, 1915

Relatives, friends and neighbors gathered at the home of Mr. and Mrs. Archibald D. McGillivray, 28-7th Lochiel, to celebrate the 50th anniversary of that popular couple who were married in St. Columba Church, Sept. 12, 1865.—Peter McNeil carried off several prizes with his driving team at the Ottawa Fair.—On Tuesday, Miles Rowe of Maxville, made a record auto trip, conveying two knights of the grip to Sandringham, Rose Corners, Riceville, Fournier and St. Isidore between the hours of 1 and 6 p.m.—Alex Boyer of Lancaster, left on Tuesday for Montreal, where he has signed up for overseas service with the 49th Highlanders.—This week the Citizens' Committee remitted to the Minister of Militia the price of a machine gun for the 77th Battalion, CEF. This makes the third machine gun purchased by public and private subscription from this town.—The cheese factory at Cameron's Corners, three miles east of Moose Creek, was burned to the ground on Thursday night.—Messrs. K. K. McLeod and William D. McRae of Dunvegan, have recently purchased new automobiles.

EIGHTY YEARS AGO
Friday, Sept. 22, 1905

J. T. Schell, MP, has received the contract from J. A. Macdonell, KC, for the erection of a handsome and commodious residence on the property he recently purchased on Kenyon St. West, next to A. P. McDonald's.—Angus Robertson, the well known lumberman of Kenora, Ont., has purchased two carloads of horses in Glengarry for work in the woods. Mr. Robertson was assisted in his work by Dan McIntosh of Greenfield, who is an A-1 judge of horseflesh.—In Glen Nevis church on Tuesday, 19th inst., Rev. D. C. McRae united in wedlock, John D. Cameron of Greenfield and Lena, daughter of Alex McDonald, Esq., of the 9th Lancaster.—A very pretty wedding took place at the home of Mrs. D. McKercher, Sandringham, on the 14th inst., when her daughter Gertrude was united in marriage to David A. McIntyre of Anaconda.



EARLY GRADUATES—These smiling young faces belonged to the 1906 graduating class from the Alexandria High School. Standing, left to right are Finlay McLennan, Howard Macdonell, Clifford McEwan, Arts Teacher Miss Plath, Christena McMillan, Ella McNaughton and Annie Ferguson. Seated are Hannah McPherson, Science Teacher R.G. Lawlor, Grace McDougald, Principal Donald McKay, Jane Ann McKinnon, Nellie McKay and Reubena Munro. On the floor are Horace Marjerison and James Tarlton. Now residing on the Glen Roy Road, Mr. Tarlton will be 95 in December.

Photo Courtesy James B. Tarlton

UCW hears of African work

The ladies of Johnstown UCW hosted the September 10 meeting of the Seaway Valley Presbyterial Executive. They welcomed 40 ladies with muffins and a hot drink.

Kay Kingston and Velma Morton, representing Roebuck UCW, led the meeting in worship. Frances Adams of Johnstown played for the two hymns.

Reminders from the June meeting were for the Ottawa Resource Fair at Rideau Park Church, November 4, 5 and 6; for the Mission Festival in St. John's United Church, Kemptville, November 2 and 3. Regional representatives are needed for Regions 2 and 3.

Local UCW groups wishing to make a donation or to provide a small hostess gift towards President Phyllis Noble's trip to Korea in October should send them directly to Phyllis at R.R. 2, Dalkeith, Ont. K0B 1E0.

Linda Kubelka, incoming president for 1986, said she would be available to speak to UCW groups. This will leave the chairmanship of Christian Development open. Please think if you can help us fill this position in January.

RALLY NEWS

Region One—October 1, St. Andrew's United Church, Dalhousie Mills, registration at 10 a.m. Theme is International Year of the Youth with Bonnie Cappuccino and Maria Tucker.

Region Two—September 25, Salem United Church in Summerstown. Theme is Native Peoples of Canada. The speaker is Rev. Ryk Allen and the time is 9:30 to 3 p.m. Each local is asked to prepare a two-minute report on their most effective program of the past year.

Region Four—October 7, Shanly United Church. The theme is We're All God's Children. Afternoon speaker is Rev. Jane Van Patter and the evening speaker is Rev. Gordon Webber.

For Outreach, Lorraine Cleary stressed the advisability of watching our newspapers and magazines for articles which will keep us up to date. If your group is working on a special Outreach program, she would like to hear from you. Doris Begg spoke on their group project to provide seeds (and money for seeds) for Africa.

The meeting welcomed Marion Hough as our new chairman of Church in Society. She stressed our need to be more visible and more aware.

After lunch and book browsing, Enid MacDougall introduced the afternoon speaker.

Maureen Kabwe is the Montreal and Ottawa conference animator for various groups. She has had extensive association with Africa and has just recently returned from a continuing education experience in which she met with many African church women.

After giving some background, Maureen expressed the need for more knowledge of each other and more contact between groups. After a short discussion, she was thanked by president Phyllis.

The next meeting which is to be held in Brinston, is on November 12.

Charette, Fortier, Hawey Touche Ross
CHARTERED ACCOUNTANTS
- accounting and auditing services
- insolvency
- computer services for agricultural and commercial enterprises
- management consultation
- taxation

Resident partners in Hawkesbury and Cornwall offices
Vincent Patenaude, Jean-Luc Poulin, Gilles Gratton, Richard Johnston
250 Main Street, Hawkesbury Centre-Suite 210, Hawkesbury, Ont., K6A 1A5, Tel. (613) 632-4178
162 The Pitt Street Mall, Cornwall Commercial Centre, Suite 200, Cornwall, Ontario K7J 3P4, Tel. (613) 932-5421
26-tf

DAIRY AUCTION
AT
NEVERETT SALES REG.
5 miles west of Ormstown, Que.
5 miles east of Huntingdon, Que.
Tuesday Evening
October 8
at 7 p.m.
All sales days will be the second Tuesday of every month.
PLAN ON IT
TO BE SOLD
Approximately 150 head of good Holstein dairy cattle, mostly fresh or close. Consisting of the complete dairy head of the late Mr. Arthur Chartrand of Huntingdon, Que. Top first and second calf heifers; all cattle are blood tested and eligible for exportation to U.S.A.; all cattle consigned from good free-listed herds from Quebec and Ontario.
P.S. If you wish to consign, please have cattle blood tested & TB. prior to consignment.
For more information contact the auctioneer.
Toby Neverett
at 514-829-2000
39-2c

AUCTION SALE
at M. and G. Antiques
Hwy. 138, Monkland, Ont.
Friday Evening
September 27
6:30 p.m.
Consignment Sale
Antique gun; old radio with outside speaker; clocks; crocks; bullseye lamp; buffet; dresser; washstand; few blue dishes; frames; dough box; oak desk; Grand piano; pine cupboards; bench; antique rattan wheelchair; old tractor seats; bells; pressback chairs; arrowback chairs; iron bed; old magazines; silverware; antique clothes closet and much more
Auctioneer: Mansel Hay
Auction held every second week rain or shine. Check the newspaper for details. If you have anything for sale call at 346-5768.
TERMS: CASH
Or good personal cheque accepted
39-1c

ESTATE AUCTION
Antiques & Household Furnishings
Estate of Mabel MacRae
Mayfield Farms
Williamstown, Ontario
Red brick house, 1/4 mile east of village
Sat. Oct. 5, 1985
at 10:30 a.m.
Rose & thistle, his & hers chairs & settee; gone with the wind lamp; hanging lamp; 2 hall stands-1 with marble seat; parlour tables; 6 pressback chairs; dining room table; chesterfield & chair; 2 sideboards 1-marble top; easels; dishes; Royal doulton figures; spinning wheel; brass sleigh bed; 2 what nots; pictures & frames; blanket boxes; trunks; occasional chairs; rod back windsor arm chair; press back rocker; wash stands; dressers; wicker rocker; wicker baskets; lamps; tables; crocks; siluer tea service; Grace McLeod's paintings; small hanging China cabinet; secretary; kneehole desk; floor lamps; box stove; humidifier; coloured T.V.; kitchen appliances; 2 fridges; stove; freezer; tools; lawnmowers; ski-doo; gas tank; W4 international tractor with snow plow; rotor tiller; other misc articles too numerous to mention.
TERMS — CASH
Flora Dumouchel
Auctioneer
Ingleside, Ont.
1-537-2925
39-2c

HOWICK - HUNTINGDON CLUB SALE
Sat. Sept. 28,
at 1:00 a.m.
at Cherry Bank Sales Barn
Howick P.Q.
There will be 35 head from all listed herd. Young cows 2 and 3-year-olds. Fresh or close springers and a few show calves. Most of dams or themselves have really good BCA and are pluses in the herd. There is a lot of milk and lot of types in this group of cattle. This is a great opportunity to buy good quality cattle which can improve any herd.
Plan to attend at this sale.
For information call the secretary of the club:
Bernard Daoust
(514) 429-2130
39-1c

AUCTION SALE
located at
20 Maple Street
Ingleside, Ontario
SAT., SEPT. 28
at 9:30 a.m.
House Has Been Sold
Kelvintaor fridge; H.D. stove; G.E. auto. washer; G.E. auto. dryer; wringer washer; pressback chairs; trunks; bedroom suite; some fancy dishes; bar stools; odd chairs; bedding; Skill saw; hand tools; 1/2'' electric drill; extensions; truck tarp; commode set not complete; sander; 2 cow bells; horse collar; wrenches; everyday dishes; 16 guage shot gun; truck racks; muzzle loader gun; plus other items.
TERMS: CASH
Blair Auction Service
Murray Blair, Auctioneer
Avonmore, Ontario (613) 346-5568

Lunch in the Cornfield
WHERE: **Munro Fertilizers Ltd.**
Hwy 34 at Lancaster
WHEN: **Friday, September 27**
11 a.m.
Come and get the FACTS about high yield corn production
- Macro yield fertilization
- New tillage concepts
- Chemical weed control methods
- Variety selection

Representatives from: Dekalb, CIBA-GEIGY, Chipman, CIL and V&H Equipment will be in attendance.
Bring your corn production problems with you.
EVERYONE WELCOME
(613)347-3063 (613)347-3800
Munro FERTILIZERS LTD. C·I·L
Hwy. 34 Lancaster, Ontario



PROMOTIONS—Members of the Alexandria air cadet squadron received promotions during the first parade of the year held last week. New sergeants are, front, left to right, Michael Mayes, Sunil Janack, Jenny Marr, Stephane Diotte and Sebastian van Nooten. Back, left to right, Mark Shipton, F/S Sean Cooke, Ken Robinson, Andre Roy and Marc Schoenrank.
Staff Photo—Bruce Hayes

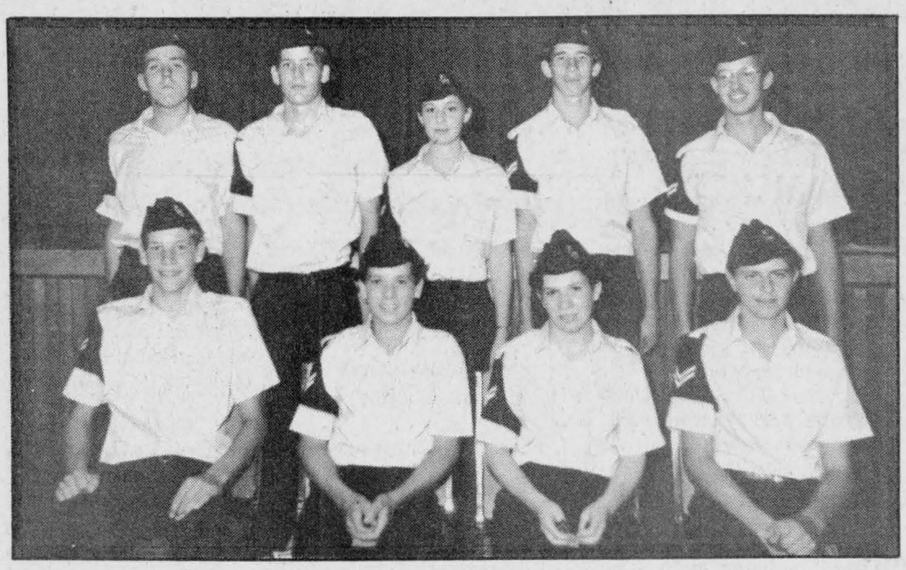

NEW CORPORALS—Members of the Alexandria air cadets received promotions last week during a ceremony at GDHS. New corporals are, front, left to right, Jason Butler, Paul Shipton, Valerie Stewart, Stephane Landriault. Back, left to right, Doug Carpenter, Sean Sliepenbeek Sandra Turton, Scott Stewart and Louis Van Allmen.
Staff Photo—Bruce Hayes

Glengarry Air Cadets promote 23 members during parade ceremony

by Janet Marr

Promotions were the highlight of the first parade of 379 Glengarry Air Cadet Squadron held Thursday evening at Glengarry District High School.

John Rutenberg was promoted to WO 1 from WO 2 after distinguishing himself at the senior leaders course, a six-week summer camp held at Cold Lake, Alberta. WO Rutenberg, after only a few months in uniform with 379 Squadron, came near the top of the course,, which attracts the best air cadets from across Canada.

Three cadets were promoted to WO 2 and will serve as squadron instructors during the year. They are F/S Roy MacGillivray, F/S Mark Squelch and Sgt. Kris Marr.

New flight sergeants are Andre Roy, Sean Cooke and Ken Robinson, who topped his junior leaders course at Trenton.

Promoted to sergeant are Michael Mayes, Stephan Diotte, Sunil Janack, Jenny Marr, Sebastian Van Nooten and Mark Shipton. Squadron Corporals will be Stephan Landriault, Doug Carpenter, Yvan Forgue, Louis Von Allman, Paul Shipton, Steve Sullivan, Sean Sliepenbeek, Jason Butler, Sandra Turton, Valerie Stewart and Scott Stewart.

Training Officer R.B. Marr, who announced the promotions, stressed they are based on academic marks, participation in squadron activities and attendance at parades and events.

The squadron formed up in the GDHS cafetorium and was inspected by WO Rutenberg. Mr. Marr welcomed the cadets back to a new season and congratulated them on their successes during the summer. Cadets had marched in the Alexandria July 1 parade, sold programs at the Glengarry Highland Games and assisted at the Alexandria Flying Club's fly-in breakfast and had received many compliments for their efforts.

Capt. J.P. Lacasse, area cadet officer of CFB Trenton, and Commanding Officer Capt. Steve Farnworth presented certificates to cadets who had attended summer camps at Trenton.

These were Louis Von Allman, Sebastian Van Nooten, Jenny Marr, Marc Schoenrank, Ken Robinson, Andre Roy, Normand Lefebvre, Marc Sauve, Roger Seguin, Mark Shipton, Paul Shipton, Jacques Sauve, Tara Ralston, David Provencher, John Mundy, Lyle McDonell, Michael Mayes, Perry Marr, Robbie Latreille, Daniel Larocque, Stephan Landriault, P.J. Juilliet, Sunil Janack, Starr Hambleton, Michel Duval, Stephan Diotte, Sean Cooke, Doug Carpenter, Michel Bissonnette and Carl Bergevin.

More than 15 new cadets then stepped into the ranks of the squadron, which was dismissed by WO Rutenberg to attend classes. They were studying aero engines, navigation and general knowledge.

The program for the year was outlined by Capt. Farnworth following his greetings to the squadron.

Events include weekly parades on Thursdays at 7 p.m. at GDHS, sports nights, an orienteering day, winter camp, gliding and flying. Some trips are also being planned.

Capt. Farnworth told cadets to remember their priorities which are first, to their homes and duties, second to school and homework and thirdly, the squadron.

Cadet enrolment forms can be picked up at each Thursday parade and new cadets are welcome. There is no charge.

UCW members plan for Big Event

The September meeting of the Salem United Church Women was held at the home of Violet Greer on September 10.

Acting president Jean McGee welcomed the members and opened the meeting with a verse of Scripture.

Secretary Mabel MacLean read a letter from Phyllis Noble regarding her October visit to Korea. A donation will be sent to her.

Mrs. MacLean also read a letter from Allan Knight regarding seeds for Africa. A donation will be sent to the administration fund of Trinity United Church.

The fall rally of the Presbyterial of the UCW will be held at Salem Church on September 25. The theme of the rally is native people.

Plans were discussed regarding the Big Event to be held on October 19 from 10 a.m. to 4 p.m. in the Salem Church Hall. Articles for sale will include antiques, crafts and jewellery.

The October meeting will be held at the home of Helen Chisholm in Lancaster.

Waste control passed

NOBLE VILLENEUVE
S.D.&G. MPP

A direct result of the review of Ontario's waste management programs, which was started up in 1982, is a new Environment Ontario regulation that will guarantee a step-by-step monitoring and policing of the disposal of hazardous and liquid industrial wastes.

This reform, called Regulation 309, is aimed at controlling the process of handling industrial wastes from the disposer to the eventual disposal site. The new regulation clearly establishes who has responsibility during this process each step of the way.

Regulation 309 comes out of recommendations made in the Blueprint for Waste Management, which was launched in 1982 and studied by environmentalists, concerned citizens, as well as industry, business and municipalities.

Under the new regulation, which comes into law this fall, those who create liquid and hazardous industrial wastes must register these wastes with the Ministry of Environment within 12 months. A manifest must be filled out for each shipment of waste to ensure that it is recycled, treated or properly disposed of.

Where it is necessary, the regulation will require companies to have tests run on the wastes and to provide the test results to the Ministry prior to having the wastes registered.

The registration process will be the necessary prerequisite before the waste can be handled, shipped or disposed of in any way. The creator of the waste will be responsible for the safe completion of this process.

Regulation 309 matches the goals of the Federal Government's new Transportation of Dangerous Goods Act, which went into effect the beginning of July.

This new regulation was announced in June, by then Environment Minister Susan Fish. It is a responsible and reasonable advance which shows that the then PC government did take its duties for the environment seriously.

The Ontario Progressive Conservative Party believes a clean, safe environment is a precious heritage to be protected and enjoyed by all.

If you are concerned about environmental issues in your community, you may want to get hold of a copy of the *Environmental Sourcebook*. This is a re-edition of a very useful publication put out by the Ontario Environmental Network. The sourcebook contains a listing of all environmental groups in the province.

Copies of the *Environmental Sourcebook* are available from Sourcebook, c/o TNA, 730 Bathurst St., Toronto M5S 2R4, telephone 537-0438.

Library week celebrations

AVONMORE — Library Week celebrations at the Avonmore library include an open house all this week and an art display.

The display features more than 20 paintings by local artists.

The library is open from 2 to 4 p.m. on Thursday, 3 to 5 p.m. on Friday and 10 a.m. to noon on Saturday.

BOURDON ALUMINUM SIDING



Commercial & Residential
Eavestroughing - Windows - Doors
Garage Doors - Aluminum - Steel - Wood
Authorized Dealer - Hunter Douglas
5-year guarantee on installation
Tel. 525-1906

E.S.N.
SUPER BINGO
Precious Blood Parish, Glen Walter
Every Thursday Night 7:30 p.m.
E.S.N. Provides free bus service for our bingo players from these locations:

Bus No. 1.-
Leaving Apple Hill 6:00 p.m.
Travelling Highway 43
Arriving Alexandria 6:30 p.m.; along Hwy 34
Arriving Lancaster 6:55 p.m.; along Hwy. 2
Arriving Summerstown 7:05 p.m.
Arriving Glen Walter 7:15 p.m.

Bus No. 2.
Leaving Cornwall 6:10 p.m.
Arriving St. Andrews 6:20 p.m.
Arriving Martintown 6:30 p.m.
Arriving MacQuaig Corners 6:35 p.m.
Arriving Williamstown 6:45 p.m.
Arriving Summerstown Station 6:55 p.m.
Arriving Tyotown via Paragon Rd. 7:05 p.m.
Arriving Glen Walter 7:15 p.m.

Bus leaves immediately after bingo
For further information call 938-9423
MINIMUM PRIZES... $2,850
Licences: City of Cornwall Charlottenburgh
447878 452878
19-21-tfc





Come and see our selection of Brass Giftware. We also carry Replica Antiques, Chime Clocks, Antiques, all on Sale.

WEEKLY SPECIAL
10 K Charms & Bracelets
Reg. up to $30.00 $9.95

Layaway Plan Large Selection of Sterling
We Do All Repairs We Buy Old Gold

GERARD'S FLEA MARKET
Hwy. 2, 1 mi. west of
Long Sault lights, Ingleside
Bob and Marcelle Simpson 534-2247

Michel Menard, D.D.
DENTURIST
Immediate Appointments
Dental Repair
Complete, Partial and Soft Plates at
"Smiling" Prices
50 Ste. Catherine, St. Polycarpe
Tel. 1-514-265-3332

CUSTOM MACHINING
Brake Drums, Rotors
Engine Heads
Engine Rebuilding
Hydraulic Assemblies
No Matter What Your Machining Needs...
LET US QUOTE YOU
REBUILT ENGINES IN STOCK
ASP
83 Main St. North
525-3620

Stormont, Dundas & Glengarry
Progressive Conservative Association

LEADERSHIP CONVENTION
DELEGATE SELECTION MEETING
Will be held
Friday, October 4th in the Avonmore Community Hall, AVONMORE, ONTARIO
Registration opens at 7:00 p.m. and CLOSES SHARPLY at 8:30 p.m.

In order to be eligible to vote, or seek delegate/alternate status, at a delegate selection meeting a person shall:
a) be a member in good standing of the riding, campus, or youth association or club as of midnight, Monday, August 19, 1985 or such earlier date as the riding, campus, or youth club constitution may provide.
or
b) be an active member of the riding, a campus, or youth association or club on or after January 1, 1983 and be eligible for membership renewal and
c) meet the minimum requirements of membership in the Ontario P.C. Association as defined in Article 15 a) i, a) ii, of the Constitution of the Ontario P.C. Association.

Persons who held 1983, 1983-84 or 1984-85 memberships are eligible for a membership renewal.
Those wishing to renew their memberships may do so at the door.

Gerard Smits
President
W. James Cook
Sec. & C.F.O.
39-1c

Giant Inventory Clear-out
SALE!
On discontinued lines, floor samples, scratch n' dent
3 DAYS ONLY
Thursday, Friday, Saturday
September 26, 27, 28

	Regular Factory Outlet Price	SPECIAL
END TABLES Solid pine wood, 20 only	$112.00	$60
END TABLES Solid Pine with drawers	$122.00	$65
COFFEE TABLES Solid pine wood, 60 only	$145.00	$65
DINETTE SETS Solid Wood, Large Table, 40x80 5 Side Chairs, 1 Arm Chair, 1 Only	$971.30	$789
72" BUFFET HUTCH Pine Wood, 2 Only	$1,132.00	$835
48" BUFFET HUTCH Pine Wood, 3 Only	$589.00	$389
36" SERVERS Butcher Block Top, 5 Only	$355.95	$289
LARGE PINE DESK 6 Only	$349.00	$199
END TABLES Solid Birch Wood, 2 Only	$119.95	$55
DINETTE SETS 5 Piece, Solid Wood		$349

Clear-out on servers, bedroom furniture, bunk bed sets, 5 drawer chests, single beds, rockers, dinette sets, odd chairs, bar stools
Super Specials On Oak Wood Furniture, Oak Dinette Sets, Bedroom Sets, Sofas and Chairs

UPPER VILLAGE FURNITURE MFG
Boundary Rd. Cornwall 933-1090 or 933-0534

BUSINESS AND PROFESSIONAL DIRECTORY

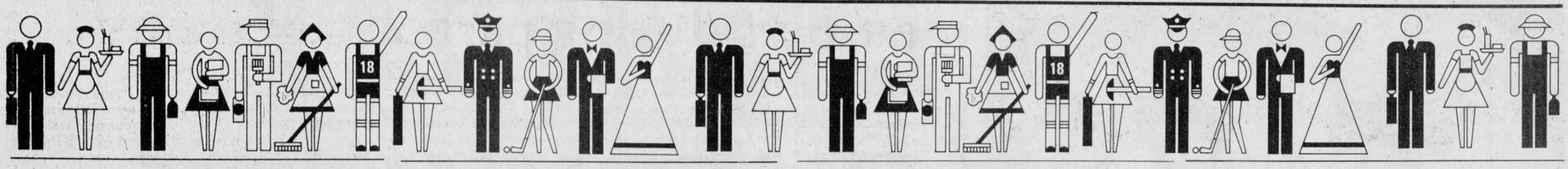

Accounting/Bookkeeping

CORNWALL MORRISBURG

BLAKELY, CRAIG, VISCOUNT & CO.
CHARTERED ACCOUNTANTS

1342 Rosemount Ave.
P.O. Box 789
Cornwall, Ontario
K0H 5S7
613-932-3610

Fifth Street
P.O. Box 27
Morrisburg, Ontario
K0C 1X0
613-543-2981

Auctioneers

BROWN'S AUCTION CENTRE
Robert J. Brown
Auction Sales, Appraisals
Estate Auctions
932-7925
R.R.2, South Branch Road
Cornwall, Ontario.

Electrician

STAN COLEMAN ELECTRIC LTD.
Commercial—Residential
Industrial
No job too small
Free Estimates
11 Years of Experience
840 Briar Hill Avenue
933-2655

Appliance Repairs



APPLIANCE REPAIRS
BRUCE PICHER
Alexandria & Area
525-3463
205 Dominion St.
Dishwasher Repairs
Now Available - Parts
Dryer Belts, Elements, etc.

Automotive

NORTH END GARAGE
Muffler Shop
Lifetime Muffler Guarantee
Wheel Alignment and Brakes
Superior Propane Refill Station
Open Mon. - Fri. till 9 p.m.; Sat. to 6 p.m.
344 Main St. N. (at the tracks) 525-1732

Are you having
RADIATOR PROBLEMS?
RADIATOR SERVICE
Call
MR. RADIATOR
Laurent Ladouceur, Prop.
Tel. 525-3752

Ryax Holdings Inc.
John Ryan, Proprietor
We reconstruct Alternators and Starters for all makes of vehicles, also imported makes, Commercial, Industrial and Agricultural Vehicles
24-Hours Service for Industry and Agriculture
WHOLESALE AND RETAIL DEALERS
60 Main St. S. Alexandria 525-1123

Carpets

DISCOUNT CARPET SALES
421 FOURTH ST. WEST — 938-0735 —CORNWALL, ONT.
Stock of over 8,000 M² to choose from
A-1 lines, remnants & discontinued lines
Floorings
Also lines of Sub Grade Carpet & Flooring at Special Reduced Prices
COMPARE and BUY
STORE HOURS: MONDAY - THURSDAY, 9 a.m. - 6 p.m.
FRIDAY, 9 a.m. - 9 p.m.
SAT. (June 1 - Aug. 31), 9 a.m. - 1 p.m.
(Sept. 1 - May 31), 9 a.m. - 5 p.m.
Art Buchanan



VERTICAL BLINDS
Custom Made
Also carpeting, flooring, tiles, ceramics, wallpaper, draperies and much more
Tapis
RICHARD RANGER
Carpets Inc.
360 Main St. South Alexandria 525-2836

Clocks

R. Baier
(613) 674-2046



Black Forest Clock Shop
MASTER CLOCK MAKER
Repair and Restoration of Fine Clocks and Antique Timepieces
R.R. 1, Ste. Anne de Prescott, Ont. K0B 1M0

Construction

General Contractor



CARMEL SABOURIN
525-1231
after 5 p.m.
51 Bishop St., Alex.

Remi Elie
Bricklayer
20 years of experience
Brick - Stone
Fireplaces Built
Tel. 347-3763

Excavation

ALLAN CRITES EXCAVATION
Sand, Gravel, Topsoil,
Crushed Rock, Licenced Septic Install,
Basements, Driveways, Ditching,
4 x4 Backhoe, Bulldozing, Trucking
Maxville 527-5685

Electrical Repairs

ADRIEN MENARD ELECTRIC INC.
ELECTRIC MOTOR REPAIRS
11 Mill Square, Tel. 525-2173



- Service of water pumps and installation
- Repair of Sunbeam cow clippers
- Sales of Jacuzzie and Beatty jet pumps (Repair all makes of water pumps)

Furnaces

AUBIN'S HOME COMFORT
Repairs to all
Makes of Oil Furnaces
13 years experience
525-4896
R.R.2 Green Valley

Funeral Homes

McArthur Bros. & MacNeil Ltd.
FUNERAL HOMES
Funeral Directors
Donald W. Derry
Brent Trudell
William MacDonald
Member of
NSM - OFSA & ODFSA
932-6300
428 2nd St. E. Oak Street
Cornwall Lancaster

Installations

MacLEAN'S TV
Quasar Colour TV
Quasar Video Equipment
T.V. Antenna & Satelite
Systems Installed
Sterling MacLean
Moose Creek 538-2523

Limousine

TAYLOR
DRIVE-U SERVICE
Limousine Service to Montreal, Dorval and Ottawa International Airports
347-3033

Hardware

H. Giroux Hardware
Water Pumps
Sales & Service
McDougall, Berkeley and Jet
Submersible Pumps and Piston Pumps
We Repair all Makes & Models
Williamstown 347-2355
Green Valley 525-1077

Landscaping

St. Amour
Excavation and Landscaping
Backhoe equipped with 4x4
Sodding - Top Soil - Sand - Gravel
Licensed for Septic Bed
20 years of experience in fencing
Tel. 525-3305

HAZEN MELDRUM LIMITED
ONTARIO LAND SURVEYORS

Cornwall Office
Hazen Meldrum
N.S.L.S., O.L.S.
Tel. 932-8124

Winchester Office
W. J. Johnston
O.L.S.
Tel. 774-2414

Alexandria Office
9 Main Street N.
Wednesdays
9:30 - 12 Noon
Hazen Meldrum
N.S.L.S., O.L.S.
Tel. 525-3444

Lumber

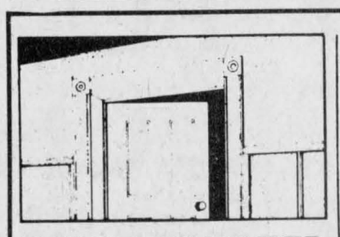

WHITE PINE LUMBER
Ken Alexander, R.R.1 Alexandria
525-3040

Dressed Pine Boards
for shelving, flooring, wall panelling, wainscotting, board and batten bevel siding
MOULDINGS:
Crown, Panel, Cove,
Wide Window Casing
Baseboard, Rosettes
(In Old Style Pattern)
Doors in Pine - Cedar

Painting

ALEXANDRIA PAINTING & DECORATING



Wallpapering
Interior & Exterior
VOCO II Whitewash
AL BLONDIN
24 St. George St. E. 525-3350

Repairs

Leather Garments
Coats, Jackets, Pants, Hats, Caps, Etc.
also repairs
and made to measure
BROTHER
Knitting & Sewing
Machines
Also Yarn
347-2213

Rest Homes

MRS. HELGA'S
Senior Citizens' Home
576 Main St., S., Alex.
Fully Licensed
24-Hour Care
Pleasant, Relaxing
Atmosphere
Good Food Plus
Many Extras
Good References
Tel. 525-2211

– RESIDENCE FOR SENIOR CITIZENS –

Martintown Domiciliary Lodge
P.O. BOX 70
MARTINTOWN, ONTARIO
K0C 1S0

Carole Lafrance
BUS. 528-4706
RES. 938-3108

STRESS MANAGEMENT
Through Exercise and Diet
Prevent illness using Relaxation
and Controlled Respiration Techniques
I Will Visit Your Home
Call Mrs. Maria Francini
874-2417

Sanitation

C-WAY SANITATION REG'D.
24-hr. pumping service
Septic & Holding Tanks
Reasonable Rates
Contact:
Robert (Bob) Kirkey
Carl Ault



938-2708

Sandblasting

J.P. MOBILE SANDBLASTING
Sandblasting of all kinds
Metal - Wood - Brick - Stone - Logs - Etc.
Concrete Swimming pools, spray painting
For Estimates Call
525-2368
Make it last "Sandblast"
Prop., J.P. Castonguay & Sons
Hwy. 43, Alexandria

Renovations

André Dumont
Renovations
Siding - Roofing
I will install windows, doors, drywall with finished joints
Garages & Sheds Built
Free Estimates
525-2910

Saw Mills

PORTABLE SAWMILL
Custom Cutting
Prop. Perry Ryner
RR2 Apple Hill
527-5253

Tack Shop



MRS. CATHERINE B. MILLER
PROPRIETOR
The Horseman Shop
COMPLETE OUTFITTERS FOR HORSE AND RIDER
R.R.1, Williamstown, Ontario Telephone (613) 931-1883

Uniform Shop

Boutique Ve-Nique
Large selection of
Men's & Women's
Uniforms
Dresses, pant suits
also maternity
Size 3 to 24 1/2 in beautiful pastels
Hwy. 34 South Alexandria 525-3645

Water

COMFORT
WATER TREATMENT
- Softeners
- Distillation
- Filters
- Free Water Analysis

525-3877
GERALD OUELLETTE
33 Main St. Alexandria

Robert's Rental Service
Water Cooler
Specials Now On!
For a limited time only
Water Coolers may be rented until water problem is over in Alexandria region
Free Trial Offer
Call 525-2807



Wood Heat



THE SUNWORKS
RENEWABLE ENERGY CENTRE
Come See us for all your wood heating needs!
Richard Kerr
257 William Dalkeith 874-2293
Hawkesbury 632-0456

IGA

EVERYDAY EVERYWEEK warehouse prices

VEGETABLE JUICE
V-8
1.36 L TIN
.89

POTATO CHIPS
REGULAR OR RIPPLE
LAURENTIDE, 200 g BAG
.99

FRUIT DRINKS
GRAPE, FRUIT PUNCH, APPLE
OR ORANGE, SNOOPY, 3 x 250 mL
.99

INSTANT COFFEE
MAXWELL HOUSE OR
NESCAFE, 227 g JAR
4.39

CHEDDAR CHEESE BLOCKS
WHITE OR COLOURED
P'TIT QUEBEC, 454 g PKG.
3.09

FISH & CHIPS
HADDOCK, FROZEN
HIGH LINER, 454 g BOX
1.99

CAKE MIXES
ASSORTED VARIETIES, ADDED TOUCH
MONARCH, 520 g BOX
.89

LARD
TENDERFLAKE
454 g PRINT
.89

FACIAL TISSUE
WHITE OR ALMOND, TWO PLY
FLORELLE, PKG. OF 200
.69

BATHROOM TISSUE
WHITE OR BEIGE, TWO PLY
DECOR II, 4 ROLL PKG.
1.19

LIQUID DETERGENT
SUNLIGHT
1 L BTL.
1.89

POWDERED DETERGENT
SUNLIGHT
6 L BOX
3.29

PRICES EFFECTIVE UNTIL CLOSING SATURDAY, SEPTEMBER 28, 1985. WE RESERVE THE RIGHT TO LIMIT QUANTITIES.