Carnation workers support strike action in vote

Workers at Carnation Company Ltd. in Alexandria have voted over 99 per cent in favor of strike action to back contract demands.

Union plant chairman Bob Lacombe confirmed Tuesday that about 100 of a possible 111 workers voted to take the action if the labor-management dispute cannot be resolved soon.

The workers, represented by Local 304 of the Canadian Brewery Workers, have overwhelmingly rejected the company's latest offer of a 50-cent-an-hour pay increase with no added fringe benefits.

The men who earn an average $5.93 an hour, have been working without a contract since November 14, Lacombe said.

Fringe benefits are the major bone of contention. The union is seeking a drug and dental plan and wants workers paid time and-a-half for shift work that falls on a Saturday. Saturday workers now get a 50-cent shift premium with time-and-a-half Sunday.

The men at the plant are also going to bat for three female office employees who they say should receive the same dollar increase as the men.

The senior clerk was offered a $50 monthly increase and the other two women were offered $46.

Lacombe said management won't budge from its position.

"They told us to take it or leave it, that this was their last offer."

Plant Superintendent Ken Brown denied the company has adopted a take-it-or-leave-it attitude and says management will await a report of a provincially-appointed conciliation board before making another move.

The independent board, which heard both sides of the case in Toronto January 31, is expected to hand down its report any day.

Two weeks after the report is received, the union is in a legal position to strike.

Brown said the company was not discriminating against its female employees because they were being offered the same percentage increase as the men, even though dollar value is less.

The women also have a separate contract.

Brown said the company has made two offers to the union—one called for a lesser hourly-rated increase combined with new fringe benefits and the other offer was the 50-cent increase with no added benefits.



JUNE IN JANUARY—This is the title of a song. But pussy willows in February, and the beginning of the month at that, appear a little out of place. Nevertheless Coleen Kennedy found some of them on Sunday while skiing near her home at Munroe's Mills.

(Staff photo-Sherratt)

The Glengarry News

VOL. 87 No. 7 ALEXANDRIA, ONTARIO, WEDNESDAY, FEBRUARY 15, 1978 SINGLE COPY 20c

Gadbois wants legal advice to combat conflict charges

Charlottenburgh Township Council will be asked to seek a legal viewpoint over charges that Reeve Adrian Gadbois and Councillor Morgan Major are involved in conflicts of interest over the Purcell subdivision controversy.

Gadbois told the News he will ask council tonight to get a lawyer's opinion to clear the air on the issue.

Abraco Developments, which is embroiled in a dispute with the township over the Glen Walter area subdivision, has stated that Gadbois and Major should bow out of discussions because Gadbois owns property adjacent to the subdivision and Major lives in the subdivision.

Gadbois confirmed that he owns 90 acres to the north of the Purcell Subdivision. He has publicly acknowledged this ownership at council meetings in the past.



REEVE GADBOIS

He says the ownership does not place him in a conflict of interest position, however, and claims the developer is trying to discredit him.

"As far as I am concerned there is no conflict of interest," he said.

He also defended Major.

"I have sat at every meeting he's been at and any decisions that Morgan has made have been completely impartial and, therefore, there has been no conflict of interest. He has not, at any time, made any decision that would benefit him personally."

He said he will ask council to seek legal advice, however, to put the public's mind at ease.

"The people have a right to a legal opinion."

Gadbois said any improvements proposed for the Purcell subdivision are localized and would not add value to his property.

He acknowledged that council may discuss a sewer system in the future which might affect his property indirectly. He said he would declare his interest if this situation arises.

Both the developer and Gadbois have been trading counter charges over the past few weeks. Both claim the other is holding up approval of the subdivision.

Gadbois said it is now up to the developer to come forward and meet with council to bring the development closer to reality.

The developer proposes to divide and sell the land, which is now leased, to the owners of about 90 homes situated on the leased lots.



COUNCILLOR MAJOR

The Ontario Ministry of the Environment has indicated it will not approve the sale of the lots until a new water system has been installed in the subdivision, Gadbois said.

The township engineer has suggested the homes be served by two, new, drilled wells.

Public board's top official negotiating for $46,400 pay

SD&G County Board of Education's Director of Education Rosaire Leger could be making $46,400 this year if trustees endorse a proposed 5.1 per cent pay increase for their top official.

Leger is now making $44,133 while the board's five superintendents each receive $39,133. A proposed 5.8 per cent increase would take superintendents salaries to $41,400.

The proposed pay hikes are contained in a confidential report released last week by Mahlon Zeron, trustee for the west half of Dundas County.

A board spokesman declined to comment on the report when contacted by the News Monday, saying there has been no authorization to make the salary requests public. Negotiations are still in progress.

The report also lists the present salaries of other administrative positions as follows:

One executive assistant, $21,950; one comptroller of finance, $29,812; one personnel coordinator and manager of purchasing, $27,900; one comptroller of plant, $27,000; one transportation officer, $16,000; one assistant comptroller of plant, $18,000; one personnel records officer, $16,200; one supervisor LMC, $14,580; two area administrators (one in Morrisburg and one in Alexandria), $14,580; one stores manager, $14,040; one payroll superintendent, $12,488; one selection superintendent (accounts payable), $11,448; and one translation officer, $12,852.

The translation officer also does work for the separate school board which pays an hourly rate for the service.

Algae are creating our water problem

It's that time of year again.

Complaints have been finding their way into the News office this week concerning the unsavory smell and taste of town water.

PUC manager Laurent Poirier says there is nothing the town can do to alleviate the annual problem until a proposed expansion to the water filtration plant takes place.

The town draws its water from Alexandria Lake and during the winter months algae begins to rot under the ice, Poirier explained.

Until the spring break-up allows increased oxygen to reach the lake bottom, the problem will continue, he said.

Currently, the town is doubling the chemical dosage to the water but there is a limit to how much chemical can be used, he said.

The Ministry of he Environment tests the water frequently to ensure it is still safe to drink.

Poirier said the ministry wants the town to add to its plant within two years but money has to be found to fund such a project.

An expanded plant would be able to filter the water more effectively, he said.

Area dance troupe will appear on TV

Rae MacCulloch received an invitation from the officials at CJOH to have the MacCulloch Dancers participate in the fund raising 'Telethon' in aid of the handicapped. The dancers accompanied by musicians Clara and Darrel MacLeod and Brigadoons Rob Taylor, Guy Leroux and Rick Link travelled to Ottawa on January 28 to tape the show. The show is called 'Parade of the Stars' and will be seen on channels 8 and 13, February 25 and 26.

Dancers are: Patsy Campbell, Lori McGregor, Brenda Kippen, Janice MacKenzie of Maxville; Deborah MacCulloch of St. Raphael's, Cathy Lowe of Berwick, Brenda Denovan of Dalkeith, Sally Laplante, Donna Kemp, Marilyn MacMillan of Alexandria, Laurie and Brenda Condie of Lancaster, Gayle Siversky, Jean Ann McPhee of Vankleek Hill, Shelley Massey of Hawkesbury, Cheryl MacLeod of Laggan.

VIA Rail promises to consult public

The president of VIA Rail says no major changes will be made in passenger train service through Alexandria until the public has been consulted.

In a letter dated February 6 to Kenyon Township resident Bob Kerr, J. Frank Roberts says "before any significant changes are made to the services at Alexandria, we intend to consult with the community. We would also, in such a case, be required to submit a proposal to the Canadian Transport Commission where there would also be an opportunity for public discussion."

Kerr wrote to Roberts on January 21 to protest VIA's plans to shift the bulk of passenger train service from the CN line to the CP line through Vankleek Hill.

Roberts' comments contradict an earlier statement to the News by VIA Public Relations Officer Emery Leblanc who said the VIA decision was a fait accompli and no consultation with residents was planned.

In his letter, Roberts notes that "we do not foresee any change until the spring of 1979 and please rest assured that our planning will include the need for public transportation through Alexandria and how these can best be met."

According to a CN spokesman, VIA proposes to reduce passenger train service through Alexandria from six trains a day to two. One train would leave Montreal in the morning and one would depart from Ottawa in the evening.



TAGWI TRIO AND A LOVEABLE LUG—Corinne Pelkey, centre, was the winner of the Tagwi Secondary School Carnival Queen Contest on Monday night. Faye Bethune, left, was chosen first princess and Cathy Lowe was chosen second princess. Cathy was also chosen Miss Congeniality. Each of the ten girls entered in the contest had her individual escort and Andy Blair was chosen from them as the "Loveable Lug."

(Staff photo-Sherratt)

Business core getting good shot in the arm

Alexandria's business community has grown over the past few weeks.

One new business has been established and two others have expanded.

Mr. Hamburger on Main Street South recently opened under the joint ownership of Brian Nice and Ian Gordon, both of Williamstown, and Jim Butler of L'Orignal.

The restaurant is open from 10 a.m. to 10 p.m. every day except Friday when it remains open until midnight.

The establishment specializes in hamburgers, but Mr. Butler said the menu might be expanded in the future.

Gerry Deguire Plumbing and Heating has recently moved to expanded quarters at the south end of town off Highway 34 beside Alexandria Milling.

Mr. Deguire, who has been a local contractor for about six years, says the recently built 81 by 30 building will allow him to provide better service to his customers.

Meanwhile, the owner of Alexandria Drug Mart has opened a new outlet across the street from his central downtown location.

Sam Sultan said Mill Square Pharmacy will be open on a trial basis from 1 to 6 p.m. Monday, Tuesday, Thursday and Friday.

Mr. Sultan said the afternoons are peak periods for him and he hopes to relieve pressure on the other store.

The new store is now being managed by Frank McLeister. Uganda native Salim Allibhai, a pharmacy graduate from the University of British Columbia will assume the managerial responsibilities in the future. He is being trained at the Drug Mart.

Mr. Sultan has operated Alexandria Drug Mart since 1973.

Quota time nears

February 28 is the deadline for farmers wishing to borrow or buy milk market sharing quota, Ontario Milk Marketing Board spokesman Grant Cameron says.

The Alexandria resident said he will be available in his office February 27 and 28 to assist farmers in filling out the required form which must be sent to the OMMB in Toronto. He can be reached at 525-2324.

About 17.7 per cent of dairy producers in Cameron's jurisdiction were without quota by the end of December. In Glengarry 69 ran out of quota, in Stormont, 42 and in Prescott 97.

There are 1,172 producers in that area, he said. Of the 208 who ran out of quota with three months left in the dairy year, some have borrowed or bought unused quota, he said. All transfers must be completed by the end of this month.

The OMMB spokesman said he does not personally know of people with quota to lend or sell.

PC meet planned

Glengarry-Prescott-Russell Progressive Conservatives will meet at the Embrun Community Centre at 8:30 p.m. Wednesday, April 12, to select a candidate for the next federal election.

Reeve conducts ROMA conference

"While some forecasts of business stability and employment are somewhat gloomy, let us not be discouraged," Lochiel Reeve Alex MacDonald told members of the Rural Ontario Municipal Association in Toronto last week.

President of the association for the past year, MacDonald was addressing delegates to the 46th annual conference held at the Royal York Hotel.

"It should be remembered that this association had its earliest beginnings during the depression years of the early 1930s, originating from men of courage and vision who did not permit difficult times to deter them from uniting together in an unrelenting effort to upgrade the quality of life for all Ontario citizens but particularly for rural people."

In his role as president of the association, the Lochiel reeve chaired several of the business sessions as well as the opening session, association banquet and delegate breakfast. George Crites, Reeve of Roxborough Township presided at the Monday session on the allocation of planning powers.

According to Alexandria Deputy-reeve Florence Villeneuve, one of the convention delegates, MacDonald did an admirable job in his role. "All the delegates from the United Counties were very proud of the way in which he represented our zone," Villeneuve said.

MacDonald assured a News reporter he made it his business to advertise our Eastern Ontario unit. Gifts to the guest speakers were copies of the Graham Harkness book of the History of the United Counties. These were presented to Gordon Dean of Stoney Creek, president of the Association of Municipalities of Ontario, Mike Smithers, editor of Municipal World and Mac Dunbar, executive director of AMO. Dean was also presented with a gift of Eastern Ontario cheese.

There were 692 delegates registered at the conference and several prominent government officials were present including eight cabinet ministers from Ontario and representatives from the rural associations in Saskatchewan and Manitoba.

Several topics of rural interest were discussed and one of the resolutions adopted regarding legislation concerning silo gas had originated in Lochiel Township.

Fourteen-year-old Billie Allison of Alexandria received many admirable comments for his role as piper, as he played at the breakfast session with the Liberals and New Democrats, at the cabinet presentation and at the closing banquet. "He was very reliable," commented the president, "always on hand just when he was needed."

MacDonald, who came under considerable flack in the local press for the request that the Counties host a wine and cheese party, defended his position in his interview with the News.

"I did not make any 'pitch' for the donation as I was described," he said. "The request came in a letter from the association for zone seven to host one of the sessions. Just what would one suggest for an evening of hospitality in Toronto on a Sunday evening with almost 700 delegates? Surely the cost was not overly exorbitant.



KICK-BACK—Money from Loto Canada has been put back into Alexandria. Rolland Boyer, second from left, manager of the Alexandria Royal Bank, made three separate donations last week. One of $250 presented to Stanley Fraser, left, towards tennis equipment for the new courts at GDHS; Mayor Bruno Massie, third from left, accepted $500 towards the upgrading of the ball park and Dr. Claude Nadeau accepted $250 to assist the Alexandria Curling Club's junior travelling team. Last fall Mrs. Kathleen Levert of the First of Kenyon, won $100,000 on a Loto Canada draw, the ticket for which was purchased at the Alexandria Branch of the Royal Bank. As a result the local bank as a vendor of the ticket, receives one per cent of the winning amount. The bank has established a policy of taking that money and re-investing it in the youth of the area through its Olympic Sports Program.

(Staff photo-Sherratt)

St. Andrews girl is named Tagwi carnival queen

Corinne Pelkey, 16, of St. Andrew's, was named Queen of Tagwi Secondary School on Monday night. Corinne earned the honor in a contest that included nine other Tagwi students.

The crowning of the queen was one of the opening events in the school's week-long winter carnival program.

Corinne is the daughter of William and Clair Pelkey.

Faye Bethune, 16, daughter of Tom and Ruth Bethune of Maxville was named first princess and Cathy Lowe, 15, daughter of William and Lillian Lowe of Berwick was named second princess. Cathy was also named Miss Congeniality.

Andy Blair was named the "Likeable Lug" an honor bestowed on him by the princesses. Each of the candidates had their individual escort and the choice was made from one of the 10 boys.

Other girls in the carnival queen contest were Carol Kuhn, Kim Legault, Kim Taylor, Sharon Leduc, Sheila Curran, Janey Dusomos, and Kim Belanger.

Included in the school's carnival program, which began Feb. 13 and runs through to Feb. 17, are a "Valentines Day" in which everyone must wear a red and white outfit. A "Greaser Day" in which students are asked to dress in the style of the 1950's. A "School Spirit" day and a "Dress Down" day when old clothes are to be worn.

Various contests will be held throughout the week. They include a "Toilet Bowl" (football game), bubble gum blowing, root beer drinking, a teacher pull (on toboggans), tug o'war, cracker eating, jelly bean eating and chip eating contests.

NDP to meet in Cornwall

The Stormont NDP Riding Association has planned a meeting for Wednesday, Feb. 22 at 8 p.m. at the Anchor Motel. The purpose of this meeting is to initiate a federal riding association.

Present at the meeting from Ottawa will be Ms. Mo Davies who is assistant federal director of organization.

The general public is invited to attend.

Convention defeats hanging motion

Charlottenburgh Township Reeve Adrian Gadbois has been told once again to keep his nose out of non municipal matters.

The rebuke came last week at the annual meeting of the Rural Ontario Municipal Association when delegates refused to endorse a Charlottenburgh motion calling for a national referendum on capital punishment.

The motion, which Gadbois has been personally championing for months, lost by a narrow five-vote margin after the resolution committee argued that municipal politicians had no business sticking their noses in matters outside their jurisdiction.

The township said the hanging issue should be decided by the public at large rather than a handful of politicians who were not representing public opinion.

The resolution said abolition of capital punishment was not an effective deterrent and had led to increase in violent crime.

Lochiel Township did better with its resolution calling for the provincial government to develop an inexpensive detection device which can be used to warn farmers of dangerous silage gas.

Delegates overwhelmingly endorsed the motion which came in response to the deaths of three Gananoque area farmers in a partially filled corn silo last September.

The deaths were blamed on asphyxia caused by the release of lethal gases during fermentation.

One delegate criticized the motion as another attempt to overregulate people's lives.

He said the danger could be avoided if farmers used common sense by blowing the gases out before entering the silo.

Williamsburg Reeve Johnny Whitteker replied that most farmers employ hired hands to fill silos and don't have access to blowers after the job is completed.

A five-member coroner's jury, which investigated the deaths, recommended government research into the dangers of silage gas and development of a simple detection method.

Role of trustees explained

"In establishing guidelines for schools, our main concern is for the good of the child," Lucien Chenier explained to members of the GDHS School Committee at the February meeting.

The SD&G trustee was explaining the duality of language options in subjects at the high school and the availability of courses to students who desire subjects in either English or French.

The Alexandria businessman also stressed the importance of bus-drivers adhering to the rules laid out by the school board, reporting that two drivers in the local system had been fined because they had allowed students to disembark at points other than where they had boarded the buses.

The scholarship committee which had been formed at the January meeting had met and discussed several aspects of the program to be undertaken to expand the number of bursaries and prizes at the school, reported Principal Philip Lloyd.

Two more members were added to the original committee: Sister Florence Ouimet and Rejeanne Lajoie.

Chairman Sylvio Cleroux expressed the opinion that more students should be assisted in finding summer jobs. It was decided to ask Eugene Legault, manager of the Human Resources Centre to assist the guidance department in supplying information regarding grants and projects that might be opportune for the students to investigate.

BINGO
GLENGARRY SPORTS PALACE
THURSDAY, FEB. 16th
Doors open at 7:00 p.m.
15 Regular games 25.00
Door Prizes 10 - 15 - 25
5 specials 50 - 50
ONE WINNER TAKE ALL
JACKPOT $525
5 Numbers
Admission 50c per person
7-1c

ALEXANDRIA PIZZERIA
Breakfast from 7:00 a.m. to 11:00 a.m.
1.25
BUSINESSMAN'S LUNCH
Tuesday to Friday Buffet
12 Noon noon to 2:00 p.m.
Friday and Saturday
Buffet open from 6:00 p.m. to closing
Try our Charcoal-broiled Steaks

Bring your family and friends for
Special Sunday Buffet
from 5:00 p.m. to 9:00 p.m.
Selection of seafood or Chinese dishes for 6.50
Children under 10—half price.
ACROPOLIS
DINING LOUNGE
ALEXANDRIA PIZZERIA
525-2744
All Dining Rooms Fully Licensed 5-tf

BINGO
AT FRATERNITE
ALEXANDRIA INC.
EVERY FRIDAY
JACKPOT $210.
DOORS OPEN
AT 7 P.M.
Sat. Night
Card Party
EVERYBODY WELCOME

MacGillivary's Outfitters
315 Clark Ave., Cornwall
Tel: 933-4867

BAGPIPES
HIGHLAND
SUPPLIES
TARTAN
by the yard
Anything Scottish—
We have it

Knights of Columbus
BINGO
SUNDAY NIGHT
Sacred Heart Parish Hall
Doors open at 7 p.m.
Starting Feb. 19th
jackpot will be $300
in 4 numbers
6-1c
15 regular games $25 each
6 specials 50—50 One winner takes all
End of month 2 draws for $25
Admission 1 for .50 3 for 1.00
Extra cards:
3 for .50 7 for 1.00 15 for 2.00
Specials will be sold at: 3 for .25
6 for .50 9 for .75 13 for 1.00

USED TV RIOT!
Due to the success of our recent sale,
we have some excellent trade-ins
for sale guaranteed
and serviced by us.
Prices from
150.00 to 550.00
J. Clement Furniture
208 Main South 525-1267

prestige RCA LAST CHANCE!!!
DOUBLE SAVINGS
COLOR TV SALE!
Save energy with XtendedLife Chassis.
Performs better, lasts longer, uses less energy than previous RCA models.
And save up to $75! Get money back direct from RCA. Many TV models to choose from with money-back amounts ranging from $20 on a 20" XL-100 to $75 on a 26" ColorTrak with remote control. Ask us for details.
SAVE DOLLARS! Money back direct from RCA
SAVE ENERGY! With RCA's new XtendedLife chassis

SAVE $40 MONEY BACK DIRECT FROM RCA
SAVE $75 MONEY BACK DIRECT FROM RCA
26" XL-100 console
RCA's brilliant XL-100 picture in classic Mediterranean styling. Features automatic color control and fleshtone correction system. Model GB 688.
RCA is making television better and better!
26" remote-control ColorTrak
All RCA's famous ColorTrak features plus at-the-set pushbutton tuning and remote control. Model FB 530R.
SAVE $50 MONEY BACK DIRECT FROM RCA
SAVE $25 MONEY BACK DIRECT FROM RCA
SAVE $20 MONEY BACK DIRECT FROM RCA
20" remote-control ColorTrak
Big savings . . . big performance in a ColorTrak with remote control. Model FB 488R.
20" ColorTrak table model
ColorTrak . . . RCA's most automatic picture ever . . . in a smartly-styled compact cabinet. Model FB 485.
20" XL-100, value priced!
Featuring automatic color control, automatic fleshtone correction system. A great second set! Model FB 445.
RCA
7-1c
MARCEL TV - FURNITURE LTD.
369 Main St. South Alexandria Tel. 525-3692



Maxville and Area

by

Velma Franklin

527-5533

SKATE-A-THON

All the minor hockey players . . . and some of their parents and friends . . . are about the village and district with those green cards. The annual Skate-A-Thon is going to be held on Friday evening, February 17 from six to nine p.m. A pledge of one cent for a hundred laps will only cost you a dollar . . . and a hundred laps is a long way for a small boy on that new ice. Be generous and support the skaters . . . all proceeds to the Arena, and Minor Hockey expenses.

NEW RECREATION DIRECTOR

Larry Henderson of Prescott has just been appointed Director of Recreation by the village council and the Arena Board of Management. This is a year-round job, and will include all summer activities as well as the winter arena events. The phone number for the Arena is . . . 527-5659.

STUDENTS SELECTING HIGH SCHOOL COURSES

All kinds of interesting information in the latest newsletter from the Maxville Senior School. The skating program got underway last week with an hour scheduled at the arena every Friday afternoon. All skates have to be protected by guards or be in bags.

Last Thursday public health officials showed up at the school to administer mumps vaccination. Mrs. Enid Bond has joined the staff as a full-time replacement for Mrs. Joan McKay who is on leave of absence until May.

Thursday and Friday of last week, Feb. 9 and 10 . . . was devoted to the winter carnival with snow sculpturing, toboggan and snowshoe races, talent show, and skating all on the agenda. Berwick and Cambridge public schools also took part.

The Canadian Tests of Basic Skills will be administered between Feb. 13 and 17. Parents will be notified when the results are received, and can come to the school to discuss their child's achievements.

On Friday, Feb. 24 the Grade 8 students attending Glengarry District High School will visit that school. The visit to Tagwi has already been made and Mr. Dickie from Tagwi will be at Maxville the week of Feb. 12 to answer questions about grade nine course selection. The next report will be issued Friday, March 3.



EVERY LITTLE BIT HELPS—The Maxville Oldtimers' gave more than a little bit towards the newly opened Glengarry Gardens hockey arena. A donation of $1,000 was made by the Oldtimers' team. From left, Gary Smith, fund raising chairman, Edgar Currier, Oldtimers' manager, Bill Kippen, team sponsor and Donnie Benton, coach. (Staff photo-Sherratt)

Kenyon Church in sound position

(Fraser Campbell, Maxville)

A successful year during 1977 was indicated by the financial statements presented at the annual meeting of Kenyon Presbyterian Church, Dunvegan, held on Saturday, January 28.

Rev. Dr. Iver MacIver presided over the meeting. J. R. Morrison moved a vote of thanks to Dr. MacIver for services rendered to the congregation in his capacity as Interim Moderator.

The auditor's report given by Weldon MacIntosh showed the total receipts in the current account were $26,163 with a bank balance of $10,836. Other reports stated that the various monies raised included Kenyon WMS $1,046; Skye WMS $750; Women's Association $1,053; Missionary Budget $3,144.

One of the most important features of the year's work was the receiving of the sum of $7,632 from the Young Canada Works project. This money, together with local support, provided a face-lifting for the cemetery and enabled improvements to be made to the church, manse and Sunday School building.

Kenneth N. MacLeod was appointed a new trustee and Stanley MacLeod became a new member of the cemetery committee. The following boards continue to serve the charge:

Kirk Session: Rev. Iver MacIver, Interim Moderator; Dan N. MacLeod, clerk; Fraser Campbell, Duncan N. MacRae, D. R. Campbell, Malcolm Grant, Angus N. MacLeod, Neil B. MacLeod, Neil MacRae, Norman M. MacLeod, Skye.

Deacon's Court: Cameron MacLeod, Cecil MacRae, Lloyd Nixon, Duncan J. MacLeod, Weldon MacIntosh, Harold MacInnes, William J. Clark, Dan J. Hartrick, Beverley MacQueen, Norman M. MacLeod, Glen; John Stewart, J. Russell Morrison, treasurer.

School of Piping and Drumming elects executive

The Glengarry School of Piping and Drumming held its annual meeting on February 4 in the Maxville Community Hall after a number of postponements due to weather conditions. The following is the slate of officers for 1978:

Chairman, Eleanor MacMillan; vice-chairman, Diane Christie; secretary, Charlotte Kennedy; treasurer, Sybil MacPhee; directors, Mary-Ellen Gowland, Leslie Daly, Linda LeRoy and Evelyn MacDonald; public relations, June McDonald.

Director of the School of Piping and Drumming is Pipe Major J. T. MacKenzie; liaison officer from the SD&G County Board of Education, Lorne Lawson; liaison officer from the Village of Maxville, Hubert Quart.

Representatives on the band executive are June MacDonald and Arnold Munro.

Once again the school has had a most successful year. Enrollment at the present time is 70 pupils. There are still openings for a few students in the Pibroch class, which is on Saturday mornings from 11 a.m. to noon.

Appreciation was expressed to Frances MacMillan for the number of years she has served on the school's executive, and to the instructors for their continued leadership and interest in the pupils.

Celebrated 93rd birthday

Innis MacDonald, formerly of Greenfield, spent his 93rd birthday in Hotel Dieu, Cornwall, where he underwent surgery last week. However, reports are that he is recuperating well and expects to be back at Maxville Manor shortly.

Grants to school boards

Education Minister Thomas Wells has released details of the 1978 General Legislative Grants to Ontario school boards.

In a memorandum to school board chairmen, Mr. Wells said that total provincial grants to boards would increase by $90 million this year, up 4.79 per cent over last year.

The increase brings to $1.970 billion the direct Provincial grants to school boards.

This year, there are increased grants for programs in special education, and for French-language instruction, both as a first and a second language.

School boards will also be eligible for additional funds to help offset the cost of teaching English to New Canadians.

Funding for pupils in grades 9 and 10 in Roman Catholic separate schools will be increased, in keeping with the recommendations of a Ministry grants advisory committee made up of public and separate school representatives.

Mr. Wells said that the 1978 grants will continue the policy of equality of education opportunity for all students, regardless of where they live in the Province.

"As in previous years," he said "grants to school boards are on a sliding scale according to the property assessment strength of the boards. The smaller the assessment base from which a board can raise funds from local taxes, the greater the Provincial grant."

By this equalization method, schools in low-assessment areas of the Province have the same financial resources as those in assessment-rich areas.

For basic operating expenditures of school boards, the 1978 Provincial grants will be based on per-pupil ceilings of $1,299 for each elementary school pupil and $1,841 for each secondary school pupil. Grants and local mill rates will vary according to a board's actual spending in relation to these figures.

A new term, the Mill Rate Equalization Plan, appears in the 1978 Regulations. Mr. Wells said that it represents a different method of calculating grants, rather than a totally new approach.

"In adopting the different method," he said "we are trying to make it easier for school boards and taxpayers to see exactly how the grants are calculated."

A series of meetings will be held across the Province in mid-February to explain the details of the 1978 grants to school board officials.

In his memorandum, Mr. Wells said that 1978 will be a year of challenge to keep budgets and spending in line with available funds.

He said: "In the present economic situation, with the onus upon all levels of government to restrain spending, I am sure that Ontario school boards will take a mature and responsible approach in arriving at their 1978 budgets."

This positive approach, he told chairmen, is the best way to maintain quality education "while at the same time living within our means."

SCOTTISH GIFT SHOP

Main Street, Maxville, Ontario

TEL. 527-2037

Kilts, Jackets and Skirts Made to measure,
Tartan by the yard,
Shetland and Arran style sweaters,
Tartan Blankets, Clan Crests,
Highland and Jig Shoes, Braid and Buttons,
Jewellery, Pipe Band Supplies,
Large selection of Scottish Souvenirs,
Records,

HISTORY OF THE CLANS AND ROBERT BURNS ON CASSETTES 3-tf

Maxville Jr. C Hockey

at the

Maxville and District Sports Complex

VS.

Alexandria

Friday, Feb. 17 at 9:30 p.m.

VS.

Finch

Sunday, Feb. 19 at 2:00 p.m. 7-1c

MAXVILLE and DISTRICT SPORTS COMPLEX

ICE RENTALS

There is still plenty of ice available

Anyone wishing to rent

phone 527-5659

Rental rates

Maxville and District $30

Out of Town $35 7-1c

Maxville and District

SPORTS COMPLEX HALL RENTAL

Book now for your Wedding Receptions, Dances and Public Events at our new Complex Hall

Seats for 350 to 400 people

RENTAL RATES

Hall with your bar $150 Hall with no bar $40

Arena floor, no bar $100

Maxville and District Minor Hockey Association

SKATE-A-THON

FRIDAY, FEB.17th

6:00 p.m. to 9:00 p.m.

Distance to be covered; 100 laps within a time limit of 1 hour

Anyone is eligible to skate

MAXVILLE and DISTRICT SPORTS COMPLEX

Anyone wishing sponsor sheets may contact

Stewart Arkinstall Pres. 527-5256

Ralph Pomeroy 527-2601 Alcide Pacquette 527-5785

Allan Blaney 527-5629 David Munroe 527-2229

GERRY DEGUIRE PLUMBING and HEATING HAS MOVED to a new location Main St. South

NEAR ALEXANDRIA MILLING (BRUNO MASSIE)

Tel. 525-3843 Alexandria 7-1c

NOTICE OF MEETINGS

The Stormont, Dundas and Glengarry County Roman Catholic Separate School Board

at its January 17th meeting adopted in principle the "Green Paper" submitted by the French superintendents which proposes two types of programs for September 1978 - Regular French Programs and Francisization Programs.

At the same time, the superintendents of the English schools were authorized to study the feasibility of organizing French Immersion Programs in areas where parents wish to have their children receive a greater amount of instruction in the French language.

In this respect the Board's English superintendents have drafted a "Working Paper" which outlines proposed Immersion programs and program objectives.

Meetings to inform all parents in this regard are being organized by the English section as follows:

DATE	TIME
Monday, Feb. 13th St. Andrew's School, St. Andrew's West.	8:00 P.M.
Wednesday, Feb. 15th St. Columban's Parish Centre, Cornwall.	8:00 P.M.
Thursday, Feb. 16th St. Francis de Sales Parish Hall, Cornwall	8:00 P.M.
Monday, Feb. 20th The Alexander School - Alexandria.	8:00 P.M.
Tuesday, Feb. 21st Holy Cross Parish - Cornwall	8:00 P.M.
Wednesday, Feb. 22nd Sacred Heart School - Cornwall Iona Academy - St. Raphael's West St. George's School - Long Sault	8:00 P.M.
Thursday, Feb. 23rd St. Mary's School - Morrisburg St. Bernard's School - Finch	8:00 P.M.

All parents are urged to attend one of these important meetings to become informed of the various proposals and to indicate their choice of completing a questionnaire which will be distributed at the meeting.

Percy Beaudette,
AREA SUPERINTENDENT OF ENGLISH-LANGUAGE SCHOOLS.

7-1p

THE MOST COMPLETE PARTS DEPARTMENT

We're experts in Genuine GM Parts

We also stock a large selection of authentic parts, such as drop in motors, transmissions and most of the parts you might need for your GM

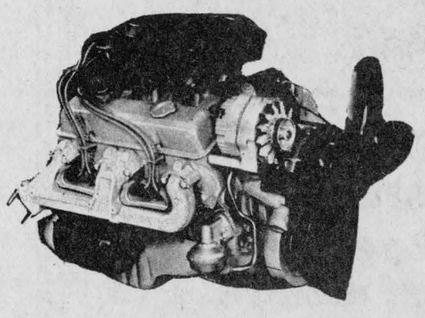

GM

ROY'S GARAGE

(GREEN VALLEY) LTD.

GREEN VALLEY, ONT. (525-3330)

Direct line to the Parts Department 7-2c

Currier scored 12 in two league games

In two hockey games, one on Jan. 29 and the next on Feb. 5, the Dalhousie team scored 24 goals with only six being scored against them. Twelve of those same points came from Bob Currier.

On Jan. 29 Dalhousie downed Lancaster 12-5 with six of the winning points coming off the stick of Bob Currier. Tom Ross scored twice for Dalhousie and singles came from Greg MacCulloch, Wendell Lafave, Ken MacDonald and Ray MacDonald.

Scoring for Lancaster were Mort Belmore with two and singles from Glenn Bethune, Kerry McKay and Bruce Munro.

The 12-1 victory by Dalhousie over Lochiel on Feb. 5 saw the winning points come from Bob Currier with six more, Wendell Lafave with three and singles from Mike Ruest, Ken MacDonald and Raymond MacDonald.

Paul Poirier scored the lone Lochiel point. Lochiel was able to ice only nine players that evening compared to the 13 for Dalhousie. However when Dalhousie defeated Lancaster 12-5 the winning team only had nine players compared to 14 for the losers.

Alexandria shut out Glen Nevis 6-0 on Feb. 5. Scoring were Raymond Poirier, Roch Lajoie with two, Mike Decoeur, Claude Roy and Robert Boisvenue.

Res. 933-7428 Bus.932-8388
R. Filion Jewellers
Diamonds, watches, watch repairs, gifts, trophies, engraving
604 Montreal Road Cornwall, Ont.
29-tf

Glen carnival Saturday

Saturday marks the opening of the Glen Robertson Winter Carnival and a real old-fashioned carnival it is, with most of the activities taking place out-of-doors.

The week begins Saturday with a bed-race at 3 p.m., a dance that evening and the crowning of the Carnival Queen.

Activities are being held every night. Some of the more popular ones are tug o' war, broomball, snowmobile parade, hockey and just about anything else that can fit into the seven days.

The festivities will end Saturday, Feb. 25 with a wine and cheese party.

Luc Sabourin won Peewee MVP

The Alexandria Peewee travelling team held the "B" trophy in Alexandria after having hosted their own tournament on Feb. 4. However there was one other trophy that they kept in town that day and that was the MVP award which was given Luc Sabourin.



ON THEIR WAY TO BROCKVILLE—This foursome will represent the Alexandria Curling Club in the Lady Gilmore Bonspiel to be held in Brockville this weekend. From left, Skip Kaye Hay, Joan Ryan, Fraser MacLeod and Peggy Hay.
(Staff photo-Sherratt)

Hospital bonspiel held on weekend

Eight teams participated in the annual Glengarry Memorial Hospital Bonspiel at the Alexandria Curling Club last weekend with the two game high win going to Brian Cassidy, Jeanette Graham, Madeleine Roman, and Nancy Guindon.

Two Game High Runners Up were Doug Baxter, Nicole Trudel, David McPherson and Marie Paule Ravary.

Two Game Total Points winners were Gerry Adams, Estelle Brazeau, Raymond Charlebois and Jill Proulx.

One Game High winners, Dr. Claude Nadeau, Glenda MacLean, Roger Brazeau and Beverly Craig.

Dr. Roman supplied and supervised the music.

GDHS will be in basketball finals

All the secondary schools within the United Counties have entered into a nine-team midget basketball tournament with the last series of games set for Friday afternoon.

On Feb. 10 at GDHS the host team won both their games. 58-23 over Seaway Valley and 45-20 over General Vanier. Then Seaway Valley defeated General Vanier 31-24 in the final contest.

Included in the tournament are GDHS, CCVS, Seaway Valley, Char-Lan, General Vanier, Tagwi, La Citadel, St. Lawrence and Osnabruck.

Each Friday three teams play a round robin series. The last competition GDHS will be involved in will be played at Char-Lan High School this coming Friday.

To date GDHS has won four and lost two games.

The finals will be played between the top four teams and as of last week, GDHS was one of those four. However the date for the championship series has yet to be decided.

COSY RESTAURANT
WEEKEND SPECIAL
¼ Leg 1.95
¼ Breast 2.25
Open Friday and Saturday
5:30 a.m. to 2:00 a.m.
Free Delivery Tel. 525-1227
Ernie and Georgette
Friday and Saturday Nights
music by
VERN and IRENE
7-1p

Bantams finishing season with impressive record

The Alexandria Bantam travelling team is usually the team to beat in any hockey tournament. But last weekend in Cornwall they had trouble getting it all together and for only the second time this season came home without a trophy.

The three-day tournament saw them defeated 6-2 on Friday by the Cornwall B squad. Scoring for Alexandria were Grant Crack and Kennedy MacDonald.

In the second game on Saturday they defeated St. isidore in overtime 3-2 with Frankie Morris scoring the winning goal at 1:20 of the overtime period. Grant Crack and Carey Cameron scored the other two Alexandria goals.

However, Sunday and the "B" finals game saw them defeated 5-2 by a strong team from Smiths Falls. Frankie Morris and Kieran McCormick did the Alexandria scoring.

Even with these two weekend losses the Bantam Glens are holding down a 28-8-5 win, loss and tie record.

On Monday night they added to their record with one more win of 5-1 over Char-Lan in Williamstown.

Andy McRae scored twice for Alexandria and Kennedy MacDonald, Joey McRae and Kieran McCormick each scored once.

The lone Char-Lan goal was made by Don Wightman.

Glengarry Sports Palace
525-3600

FEBRUARY PROGRAM

16th 1:30-3 Ladies and Preschoolers; 4-5 Teachers; 5-7:45 Ringette; 8-10 Men's Broomball; 10-11:20 J. Lauzon; 11:45-12:45 Roy's
17th 3:30-5:30 Minor Broomball; 5:30-6:20 Ringette; 6:30-7:30 ADMHA; 8:30 Navan vs Jr. B Glens
18th 8 a.m.-7 p.m. ADMHA; 8:00 p.m. Chesterville vs Jr. C Glens; 10 p.m. Border League
19th 8 a.m. ADMHA; 10 Lions Club; 11:20 Green Valley; 1-4:50 Border League; 5 p.m. ADMHA; 7:15 Public Skating
20th 3:15-7:15 Figure Skating; 8:00 Men's Broomball; 10:00 K of C
21st 3-5:15 Free Skating; 5:30-6:50 ADMHA; 7-8:20 L. Leroux; 8:30 GTL; 10:00 W. Hope
22nd 4-5 Figure Skating; 5-6:20 Jr. Glens; 6:30-7:20 ADMHA; 7:30-10:30 Ladies' Broomball
23rd 1:30-3 Ladies and Preschoolers; 4-5 Teachers; 5-7:45 Ringette; 8-10 Men's Broomball; 10-11:20 J. Lauzon; 11:45-12:45 Roy's

Jr. C Glens winless

"We are out-playing, out-shooting and out-skating our opposition but still we don't seem to be able to win hockey games. I don't know what the problem is."

Such was the comment of Junior "C" Coach Cameron McCormick following his team's weekend losses that have become just three more in a continuing series of winless efforts.

In Osnabruck on Feb. 8 they lost 5-2; in Embrun on Feb. 10 they lost 8-1, then on Saturday at the Sports Palace they lost to Avonmore 3-1.

Gerry Gareau scored the lone Alexandria goal on Saturday.

Mike Bellefeuille did the only scoring Feb. 10 and on Feb. 8 Alexandria points came from Gareau and Tom McRae.

Junior C standings as of Feb. 5

	P	W	L	T	P
x-Embrun	26	18	8	0	38
x-Char-Lan	25	17	7	1	37
Finch Twp.	25	16	8	1	33
Chesterville	25	13	10	2	28
Osna. Twp.	23	7	12	4	18
y-Maxville	17	8	9	0	16
z-Alexandria	20	3	14	3	9
x-Avonmore	21	3	17	1	9

x-won one four-point game
y-lost one four-point game
z-lost two four-point games

Julie Rouette won Ringette awards

On Jan. 19 here, Alexandria Petites were defeated by Casselman 9-5 but the Alexandria Tweens team downed the Casselman squad 20-2.

On Sunday, Jan. 29 in Casselman the hosts, Petites, once again defeated Alexandria, this time 10-3 and once again the Tweens downed Casselman, the score being 20-5.

Exhibition games will be played in Vankleek Hill as part of that town's winter carnival activities.

Alexandria Tweens will take on Vankleek Hill on Saturday, Feb. 18 at 10 a.m.

The Alexandria Belles team hosted players from Vaudreuil at the Sports Palace on Thursday, Feb. 9 as part of the Alexandria Carnival activities and as part of Minor Ringette Week. The locals lost 13-1.

House league games are played at the Sports Palace on Thursdays. Petites, aged eight to 10 play from 5 to 6 p.m.; Tweens 11 to 13 play from 6 to 7:45 p.m. and on Fridays, Belles age 14 to 18 play from 5:30 to 6:20 p.m.

Julie Rouette of Glen Robertson Road did more than just represent Alexandria in Toronto for the start of Ontario Minor Ringette Week. She also won four bronze awards and an overall bronze award in a shoot-off competition of skill tests.

Julie was one of 24 Ontario girls that met in Toronto Saturday to help kick off Ontario Minor Ringette Week, Feb. 11-17.

Included in their weekend activities was a physical fitness test, a player luncheon, an input session, the shoot-off competition and an east vs west exhibition game.

The bronze awards were won for passing skills, shooting, an obstacle course and a speed and agility test. Julie came third in all four competitions and was given a bronze "overall" award for her efforts. Julie is the daughter of Francine Rouette, and the late Pierre Rouette.

In local ringette action members of the Alexandria Petite and Tween Ringette teams played home-and-home games against Casselman on Jan. 19 and 28.



FEBRUARY SALE
SAVE $ $ $
Hockey pads, pants, gloves, and helmets
1/3 off
CCM, Bauer, Daoust SKATES 25% off
BROOMBALL SHOES reg. 15.98 now 12.95
BROOMS reg. 5.95 now 4.95
SKI-DOO BOOTS reg. 23.95 now 17.95
SKI-DOO HELMETS reg. 23.95 now 16.95
Student cards not accepted on sale items
Extra Special Offer
Friday and Saturday Feb. 17th and 18th
HOCKEY STICKS— Buy 2 and get 1 FREE
GLENGARRY SPORTS SHOP
83 Main St. N. Alexandria 7-1c Tel. 525-1402

THE GLENS NIGHT

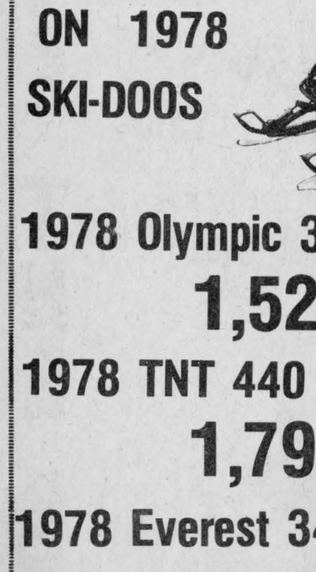

Next
And last
home game of
the regular season
FEB. 17
at 8.30 p.m.
JR. B GLENS
— vs —
NAVAN
sponsored by
PAUL SEGUIN
DESROSIERS & HOPE 7-1c
49 Main St. Jewellers 525-2339

Cornwall defeated in Can-Am play

The Midget Glens downed Cornwall 4-3 at the Water Street Arena last Thursday in regular Can-Am league play.

Paul Depratto opened the scoring for Alexandria at 2:48 of the first period unassisted. Then Doug Brown scored from Laurie McRae and Andre Cholette at 12:20 of the same period.

Cornwall popped one in only 40 seconds later off the stick of Andre Patenaude assisted by Mike Leblanc.

Then Ron Allison scored one more for Alexandria only 40 seconds after the Cornwall point. Andre Lortie was given the assist.

Cornwall scored first in the second period from Mike Leblanc off Gilles Lascelle and Claude Halle.

Richard Cholette scored Alexandria's only second period goal with assistance from Marc Huot at the 12-minute mark.

The final goal of the game came in the third period when Rick Spurr scored for Cornwall off Gilles Lascelle.

The Midget Glens next home league game is set for 6:30 this evening when they host Maxville, then they visit Maxville on Thursday for an 8 p.m. start.

SPECIAL SAVINGS
ON 1978
SKI-DOOS



1978 Olympic 340 Reg. 1,695.00
1,525.00
1978 TNT 440 Reg. 1,945.00
1,795.00
1978 Everest 340E Reg. 2,045.00
1,850.00
BOMBARDIER ski-doo snowmobiles
World's #1 selling snowmobile. 7-1c
SHEPHERD MOTORS LTD.
83 Main St. N. Alexandria Tel. 525-1402

CLUB DE SKI DE FOND
GLENGARRY
CROSS COUNTRY SKI CLUB
SUN., FEB. 19
at 1:00 p.m. at the
GREEN VALLEY PAVILION
ADVANCED SKI INSTRUCTION
HAPPY HOUR and
SKI EQUIPMENT DRAW
at 4:00 p.m.

Atoms having trouble winning

The Atom Glens had their problems winning hockey games last week. Out of four competitions they won only one and lost three. Sunday they defeated Potsdam 1-0. Saturday they lost two Char-Lan tournament games and Thursday they were defeated in Long Sault 2-0.

Sunday they hosted Potsdam at the Sports Palace winning that contest 1-0 with Hubert Lebrun scoring the lone Alexandria goal. Andrew McCormick assisted.

On Saturday they competed in the Char-Lan tournament and were defeated 4-1 by North Franklin in the first game and 4-0 by Morrisburg in the second contest.

On the previous Thursday they played in Long Sault against Cornwall Township and came home losing 2-0.

"The Saturday tournament was the first time we didn't make it into the finals," said Coach Guy Lanctot. "The boys were playing well but they just don't have enough muscle to get off a hard shot."

SNOWMOBILE
WIENER ROAST

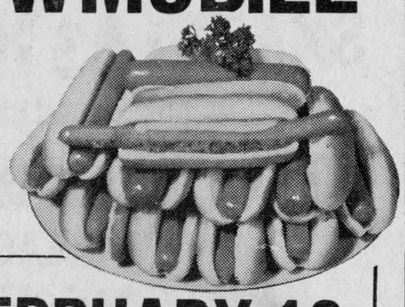

SATURDAY, FEBRUARY 18
AT ROGER'S FARM
(Greenfield Trail)
Member 2.00 Non Members 5.00
Tickets available through the committee
Marcel Ranger—Denis Poirier—Andre Lapierre—Herve Wathier—Gerald Trottier—Jean Paul Vachon, North Lancaster—Frederick Lavigne, Greenfield—Maurice Seguin—Claude Seguin, Green Valley—Dave Munroe, Maxville—Adrien Ladouceur—Marc Lalonde
587c

Jr B Glens eyeing third place finish

By Brian Sherratt

"When you're hot you're hot," or so the saying goes and the Junior B Glens certainly were that last weekend when they played home and home games against Metcalfe and won them both, 9-4 and 12-3.

On Friday at the Sports Palace they walked all over the visiting Metcalfe squad. Ending the first period with a 5-1 lead the Glens went on to finish the next 20 minutes with a 9-3 lead and an eventual 12-3 victory.

The Glens were missing the services of Yvan Desautels, Mike Beauclair and Glen MacDonell but that didn't appear to hamper them any as they out-checked and out-skated the Metcalfe players.

To say which of the Glens' players did most of the scoring on the two nights would be difficult. The entire team played like a unit. However some players did register more on the score board than others.

Luc Poirier scored three times each night. Sunday was an honest to goodness hat trick with three in a row in Metcalfe. Luc also assisted on four others over the weekend.

Paul Seguin was his usual high-flying self with three goals on Friday and two more on Sunday. Paul's free-wheeling style not only sparks the fans but it gives an obvious boost to his team mates as well.

Incidently Paul is almost certain of winning his division's scoring race. He now has 83 points with his closest competition holding down 67. Paul also has two regular season games left to play so it's not impossible for him to reach that magic 100 mark.

Ray Bourdon certainly made himself known to the weekend opposition with three goals Friday and two more Sunday. But that was only part of his outstanding performance.

If there was ever a man that left Metcalfe with its head in a spin, Ray was that man. Not once, nor twice, but more times than the opposition cares to remember Ray would beat them to the puck and when it came to back-checking and out-skating Metcalfe while the Glens had a man in the box, Ray was it.

Only recently Ray started to wear a mouth protector attached to his helmet. Possibly it's given him that little bit of extra feeling of protection he needed. Whatever it is, it's working both for Ray and the Glens.

Harvey Primeau popped in one goal on both nights and Leo Seguin, Scott Hay and Norman Laliberte each scored once in the two-game schedule.

But back to Luc Poirier. Luc never was a high scorer having played all of his junior career as a defenceman. However his recent shoulder injury forced Coach Bill Gebbie to use him as a forward to reduce the possibility of the injury being aggravated.

The move was all that Luc needed and if ever the Glens had a good man on wing Luc has certainly proved to be that man in the last two games.

Luc has also been filling in for Yvan Desautels who suffered an injury to his elbow. However a minor operation and the draining of fluids from the joint have put Yvan back in playing form.

The Glens have only two games left in the regular season before they enter into the play-offs. Friday they host Navan and Sunday they will be visiting Rockland.

If they are going to make a move to capture Navan and take over third place, this, obviously, is the only time to do it. And it can be done with Navan only four points ahead of them.

The exact starting date for the Glens' first play-off game has yet to be determined. They will certainly be going up against Navan. However Navan have yet to get confirmation of ice time and so far Navan have the home ice opening-game advantage as long as they hold down third place.

With the regular season coming to an end next weekend it's about time that a few more roses were thrown to the Glens.

They are a team that have had their troubles this year. But they have been able to pull through with that never-ending desire to win. Players quit, coaches were relieved of their duties, other players virtually refused to go back on the ice if changes weren't made and players were taken to court on assault charges (which incidently has been held over to March 28) but through it all they held their own.

The Glens individual scoring record as of Feb. 11 is as follows:

	G	A	T	PIN
P. Seguin	35	48	83	157
R. Bourdon	20	26	46	14
L. Seguin	16	29	45	54
Y. Desautels	18	26	44	12
L. Poirier	16	26	42	66
H. Primeau	17	22	39	145
Scott Grant	5	16	21	127
M. Beauclair	6	11	17	97
Scott Hay	5	11	16	32
Terry Epp	3	11	14	20
N. Laliberte	4	8	12	24
G. MacDonell	2	5	7	43
T. Gadbois	1	5	6	33
T. Grant	1	3	4	22

Standings

	W	L	T	P
Vanier	25	5	3	53
St. Isidore	24	5	5	53
Navan	14	13	5	33
Alexandria	11	15	7	29
Metcalfe	10	22	1	21
Rockland	3	27	3	9

North East Division
Scoring Race

	G	A	P
P. Seguin, Alexandria	35	48	83
G. Bourgon, St. Is	23	44	67
D. Adams, Vanier	22	40	62
C. Patenaude, St. Is	20	40	60
R. Robert, Vanier	19	33	52

Char-Lan Atoms won 'A' trophy

The Char-Lan Atom travelling team won their first home "A" series tournament in four years Sunday when they defeated North Franklin 4-1.

A large crowd turned out to see a fast end-to-end game and a few good body checks for Atom Hockey. Char-Lan goalie, Dan Fourney, stopped two break-away efforts in the first periods then at the half-way mark of the game, David Carmody took over the chore of guarding the Char-Lan net.

Carmody, had several key saves to make including one glove-save in the third period. He gave up one goal early in the third period. Roddie McKenzie scored three goals, Blake Hambleton one goal and two assists, Gilles Lapointe, Carey Colette, and Marc Cameron each had one assist.

After the final buzzer went Captain Roddie McKenzie of Char-Lan Atom's received the "A" championship trophy from CLMH President Dwayne McRae. This was the first "A" trophy won by the host team in Char-Lan Minor Hockey Tournaments.



FIRST IN FOUR—Char-Lan Atoms won their first "A" tournament trophy on their home ice in four years Sunday when they defeated North Franklin 4-1. Front row, from left: Dan Fourney, Robert Fourney, Gillis Lapointe, Ray Martel, Kevin Chafee, David Carmody. Back row, Coach Stewart Fourney, Denis Lapierre, Barry Clark, Marc Cameron, Roddy McKenzie, Brent Laplante, Manager Bryan McKenzie. Missing from picture, Carey Colette and Blake Hambleton.

Third place race will soon end

On Wednesday, Feb. 8, ladies broomball action saw Glen Robertson defeat GTL 2-1. Pierrette Decoeur scored the first goal assisted by Carole Campeau and Francine Titley popped the second in with Lynne Depratto assisting.

The second game saw Sealtest down Starr Taxi 2-0. Scoring for Sealtest were Veronica Robinson and Cathy McDougall with Betty Lacombe assisting.

Hope's Auto Parts defeated Glengarry Sports Shop 1-0 in the third game. Scoring the lone goal for Hope's Auto Parts was Louise Secours assisted by France Desforges.

Sealtest	13	12	1	0	25
Starr Taxi	14	6	3	5	15
Hope's	13	4	3	6	11
Glen Robertson	13	4	3	6	11
GTL	14	3	4	7	10
Glengarry Sports	13	2	4	7	8

The next series starts this evening. Games are: 7:30 p.m., Glengarry Sports Shop vs Sealtest; 8:30 p.m. Hope's Auto Parts vs Glen Robertson; 9:30 p.m., GTL vs Starr Taxi.

Glengarry Stars take Los Lations

by Carman MacMillan

On Satu.day the Stars, again trying to stay on top of the Black division, won their game against Los Lations by a score of 13-8.

The game proved that against a poor team the boys certainly fell flat on their faces time after time. It seemed that the team couldn't put anything together at any time in the game. Nobody was hot on both offence and defence. It is certainly too bad because we are a very aggressive team and when they play flat as a group it is certainly not an exciting brand of soccer.

Next week's game will be the toughest test of the season as the team plays the Cosmos "A" for first place. The winner of the game will be all alone in first. The boys are going to come out and play like a team for a change.

Our goal scorers were Hugh MacGillivray with four while David MacMillan, Pierre Theoret and Earl MacLennan had two apiece, with singles going to Herbie Maley, Norman Laliberte and John MacPherson.

This week's photo is Gerald Chenier who played last season for the Stars in the three leagues and will again play this season. He also played on the championship team out of GDHS this season and is hoping for a fine game in Toronto in the spring. Now that Gerald has got his new red and white running shoes we are expecting big things from him in the future indoor games.



ADMHA
SKATE-A-THON
Saturday, Feb. 18th
From 3:45 p.m. to 4:45 p.m.
SPORTS PALACE
Midgets, Bantam,
Peewee, Atoms,
and Novice
ALL PARTICIPATING
Come out in Full Force and Support Your
MINOR HOCKEY ASSOCIATION
Fund Raising Campaign
7-1c

TEST AND TASTE THE BEST

ROY'S THINK You Should Know



About Changes in New Automobiles

- NEW MAKES and MODELS
- ENGINES and POLLUTION CONTROLS
- GAS CONSUMPTION or MILES per Gallon

IT WILL HELP DETERMINE
YOUR DRIVING PLEASURE
YOUR COMFORT and SAFETY
YOUR TRANSPORTATION COSTS
YOUR AUTO RESALE VALUE

To Help You Know

We invite you to come in and test drive one of our new cars or trucks and review your findings with one of our friendly salesmen

To Make it Fun

After your test drive, fill in a coupon for a chance to win a weekend for two at Montreal's finest hotel, the Chateau Champlain

Friday evening you'll settle into your comfortable room. Dine and attend the show at the Caf' Conc or dine and dance at the frivolous Escapade.

Relax Saturday , but be ready for a steak dinner at the Tournebroche and the Canadiens hockey game at the Forum.

ROY'S GARAGE (Green Valley) Ltd.

Green Valley Tel. 525-2300

TEST AND TASTE THE BEST

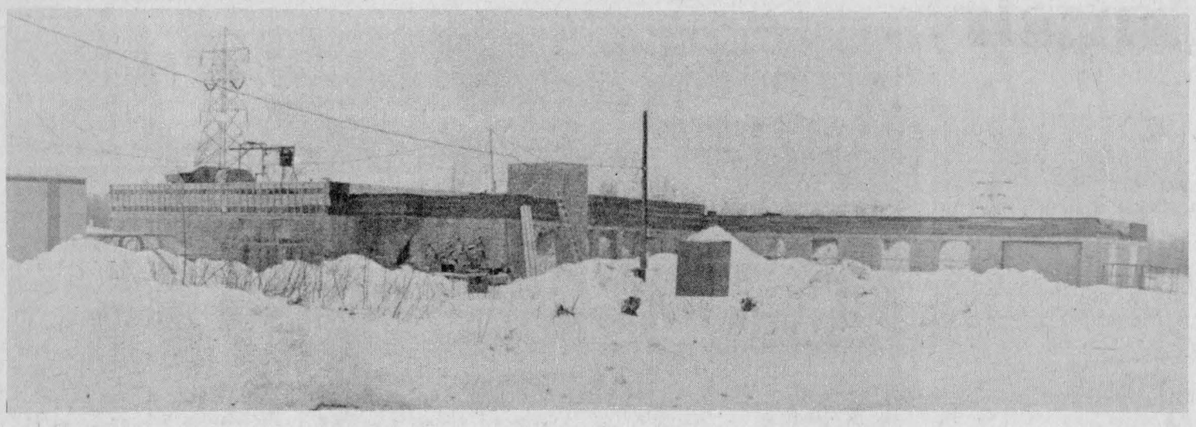

SPRING OPENING—The Maryvale Nursing Home in Lancaster is well on its way to completion. Situated immediately north of Lancaster the new home, owned by Robert Megan, will have 30 bedrooms with a total of 60 beds in the various private and semi-private rooms and wards. Mr. Megan, who also operates Maryvale Nursing Home in Glen Nevis, expects to open the new home by the end of March or beginning of April.

(Staff photo-Sherratt)

Winter Fun Day trophy winners

Winners of trophies at the Winter Fun Day held at the Lancaster skating rink were: Boys Hockey, ages 10-12 years: Captain, Kevin Sauve, Michel Rose, Mario Thibert, Darrin Menard, Darryl Menard, Trevor Leroux and Guillaume Bourdeau. Boys Hockey, ages 13-15: Captain Guy Lapierre, Allan Gunn, Marcel Degrosielliers, Marc Andre, Kevin Sauve, Joel Thibert and Kevin Major. Skating Races, ages 4-10 years: Lise Bourdeau, Heather Dufresne, Tara MacArthur, Tracey MacArthur, Darryl Menard, Marvin MacDonald, Derek Leroux, Marc Leger, Wendy Lalonde, Darrin Menard, Lawrence Davis, Jeffrey Bissonette, Billy Voutianitis, Jeff Lapierre, Brian Thibert, Kim Menard.

Girls Broomball, ages 10-13: Joanne Leroux, Donna Andre, Louise Bourdeau, Linda Colette, Voula Voutianitis, Therese Lapierre, Luci Bourdeau and Lynn Desgrosieliers. Girls Broomball, ages 14 and up: Captain Kathleen Andre, Marian Hendry, Jodie Booker, Donna Pruner, Helene Thibert and Ginette Rogers.

Mens Broomball, ages 16 and up: Captain Daniel Leger, Michel Leger, Daniel Lapierre, Richard Lapierre, Denis Lapierre, Jacques Lapierre, Marcel Desgrosiellers, Maurice Andre, Dwain MacDonald, Marc Andre and Dale Dufresne.

Special thanks were extended to the helpers and organizers of the events, Mr. and Mrs. Vince Leroux, Mr. and Mrs. Michel Bourdeau, Richard Leger, Rene Menard, Jacques Lapierre Sr., John Bissonette, Sharon Taillon, Shep Dufresne, Laurent Decoeur, Danny Gunn and Terry Leroux.

Winners of a special trophy donated by Gaymor Sports for the most valuable player of each team were Girls Broomball, ages 10-13, Linda Colette; Girls Broomball ages 14 and up Marion Hendry; Men's Broomball, Daniel Leger; Boys Hockey 10-12 Darryl Menard; Boys Hockey, 13-15, Allan Gunn.

Another fun day is planned for Sunday, February 26 in the parking lot of the Commercial Hotel.

Died in Cornwall

A resident of Alexandria throughout her lifetime, Miss Mary Brown died on February 11 in Hotel Dieu, Cornwall. She was 78.

The daughter of the late Fred Brown and his wife, Rosanna Proulx, she is survived by two sisters, Mrs. Rose Massie and Miss Delia Brown both of Cornwall and two half-brothers Malcolm and John J. MacDonald of Kenyon St., Alexandria.

The funeral was held yesterday in St. Finnan's Cathedral at 10 a.m., with Father Leo MacDonell officiating at the funeral mass. Burial will be in St. Finnan's Cemetery in the spring.

McARTHUR BROS and MAC NEIL LTD
FUNERAL DIRECTORS

LANCASTER LOCATION
Oak Street, Lancaster, Ont.
Tel: 347-2692 or 932-6300
Funeral Director Alain Berger
or 10-tf

CORNWALL LOCATION
428 Second St. E., Cornwall, Ont.
Tel: 932-6300
Funeral Director Donald W. Derry

Service has been a tradition since 1867
Parking on premises

NOTICE

TOWNSHIP OF CHARLOTTENBURGH

Notice is hereby given that the Council of the Corporation of the Township of Charlottenburgh intends to pass at the Council meeting on March 7th, 1978 the following proposed by-law No. 7-78.

THE CORPORATION OF THE TOWNSHIP OF CHARLOTTENBURGH BY-LAW NO. 7-78

A BY-LAW TO STOP UP AND CLOSE A PORTION OF THE UNOPENED ROAD ALLOWANCE ON PARTS 2, 5 AND 8, PLAN 14R-993, ALSO KNOWN AS W 1/2 LOT 13, CONCESSION 1, IN THE TOWNSHIP OF CHARLOTTENBURGH AND THE COUNTY OF GLENGARRY, AND TO AUTHORIZE THE CONVEYANCE THEREOF TO THE ABUTTING OWNERS.

The Council of the Corporation of the Township of Charlottenburgh enacts as follows:

1. The portion of the unopened road allowance described as:

   All and singular that certain parcel or tract of land and premises situate, lying and being in the Township of Charlottenburgh, in the County of Glengarry, Province of Ontario, being composed of parts 2, 5 and 8, Plan 14R-993, also known as W1/2 Lot 13, Con. 1, south side of River, the said tract being described in Schedule "A" attached hereto on the sketch plan signed by L. E. Ross, O.L.S. dated July 11th, 1977,

   is hereby stopped and closed as a public highway.

2. The soil and freehold of the said stopped up road allowance designated as Part 2 on Reference Plan 14R-993 shall be sold to the owners of Parts 1 and 3 of Reference Plan 14R-993 for the sum of $1.00.

3. The soil and freehold of the said stopped up road allowance designated as Part 5 on Reference Plan 14R-993 shall be sold to the owners of Parts 4 and 6 of Reference Plan 14R-993 for the sum of $1.00.

4. The soil and freehold of the said stopped up road allowance designated as Part 8 on Reference Plan 14R-993 for the sum of $1.00.

The Reeve and Clerk of the Township of Charlottenburgh are authorized to execute and deliver under the seal of the Township a conveyance thereof to the said owner.

READ A FIRST, SECOND AND THIRD TIME in Open Council, PASSED, SIGNED, SEALED AND DELIVERED this . . . day of . . . . . A.D. 1978

. . . . . .
Reeve
. . . . . .
Clerk

Any ratepayer wishing to appeal the above By-Law may do so by filing notice in the office of the Clerk at Williamstown, Ontario before the date of passing thereof.

First ad to be Feb. 8, 1978
Second ad to be Feb. 15, 1978
Third ad to be Feb. 22, 1978
Fourth ad to be March 1, 1978

5-4c

THE UNITED CHURCH OF CANADA

GLENGARRY EAST PASTORAL CHARGE SERVICES
Sunday, February 19
Alexandria 9:30 a.m.
Glen Sandfield 11:15 a.m.
Dalhousie Mills 2 p.m.
Rev. Jas. H. Thompson, Minister

THE UNITED CHURCH OF CANADA

MAXVILLE PASTORAL CHARGE
Moose Creek Sunday School & Worship 9:30
Maxville
Sunday School 10 a.m.
Maxville
Worship Service 11 a.m.
Junior Congregation and Nursery 11 a.m.
Everyone Welcome
Rev. Arnold McDonald
42-tf

Advance Notice To Truckers And Shippers

HALF LOAD RESTRICTIONS

Half load restrictions will be enforced on all County roads in the United Counties of Stormont, Dundas and Glengarry, during the 1978 half load season, with the exception of:

1] County Road 1—Between King's Highway 401 and King's Highway 2

2] County Road 14—Between King's Highway 401 and King's Highway 2

3] County Road 33—Between King's Highway 401 and the City of Cornwall

4] County Road 35—Between King's Highway 401 and King's Highway 2

5] All those portions of County Roads in villages and towns serviced by King's Highways.

D. J. McDonald, P. Eng.
Counties' Engineer
6-2c

Lancaster News

Mrs. Alex Lalonde
347-3483

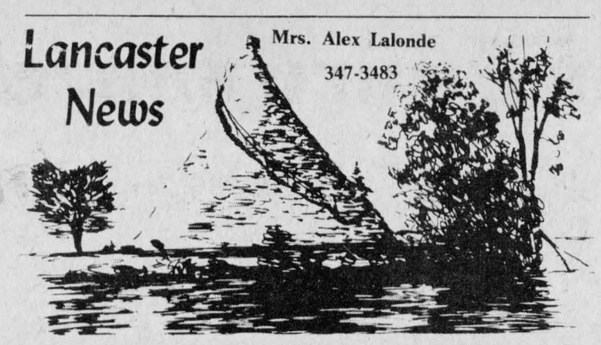

Mr. and Mrs. Charles McMahon and family and Mr. and Mrs. Charles Neville and family of La Salle were Sunday guests of Mr. and Mrs. Philip Howells and family.

Recent guests of Mr. and Mrs. Fern Theoret and family were Mr. and Mrs. Henri Theoret of Cornwall, Mr. and Mrs. Macel Droulet and Mr. and Mrs. Paul Tellefeuille of St. Therese and Mr. and Mrs. Andre Maheu of Ottawa.

Mrs. V. Howells of Mississauga, is spending a few weeks with Mr. and Mrs. Philip Howells and family.

Mrs. Amy Kerr and Mrs. Fraser Fulton have returned home after a two-month tour of the Orient. Among the places they visited were Indonesia, Hong Kong and Singapore.

Sympathy is extended to Mrs. Wildy Cholette in the loss of her father, Emile Beaulne at Alexandria.

Jodie Booker was elected president of the Lancaster Cute Quilters' 4-H homemaking club. Thirteen members are attending the eight-week course held at alternate weeks at the homes of the leaders Mrs. Anthony Wettering and Mrs. Hector Leblanc.

A card party will be held in Knox Church Hall on Wednesday, March 22nd at 8 p.m.

LOUGH & LEWIS
CHARTERED ACCOUNTANTS
37 Main St. N. Alexandria, 525-1585

LANCASTER LUMBER and FUEL
LUMBER and BUILDING SUPPLIES
Tel. 347-3486 Lancaster
All types of fuel oil
DIESEL FUEL
All types of heating and construction contracts arranged
48-tf

ALEXANDRIA DRUG MART
5 Main St. S. Tel. 525-2525
UNIPRIX

NEW FREEDOM 10 beltless mini-pads 53¢ WITH THIS COUPON UNTIL FEB. 25. LIMIT OF 3
ARRID Deodorant spray, scented, unscented or fine powder, 9 oz + 40% 1.39 WITH THIS COUPON UNTIL FEB. 25. LIMIT OF 3
JOHNSON'S Dental floss, waxed, unwaxed, extra-fine, mint 2.07 WITH THIS COUPON UNTIL FEB. 25. LIMIT OF 3
OIL OF OLAY Skin beauty oil 100 ml. 3.45 WITH THIS COUPON UNTIL FEB. 25. LIMIT OF 3
CONDITION Clairol beauty pack treatment 4 oz. 1.99 WITH THIS COUPON UNTIL FEB. 25. LIMIT OF 3
NEO-CITRAN Hot medicated drink for colds. 10 packs 1.29 WITH THIS COUPON UNTIL FEB. 25. LIMIT OF 3
CURAD Cotton balls 300 + 25 bonus 1.09 WITH THIS COUPON UNTIL FEB. 25. LIMIT OF 3
FACELLE ROYALE Bathroom tissue 4 rolls 95¢ WITH THIS COUPON UNTIL FEB. 25. LIMIT OF 3
Some items may sell beyond expectations. Therefore we cannot guarantee quantities for the duration of this sale.
CEPACOL Antiseptic mouthwash 750 ml. 1.28 WITH THIS COUPON UNTIL FEB. 25. LIMIT OF 3
STAYFREE 30 beltless maxi-pads 2.16 WITH THIS COUPON UNTIL FEB. 25. LIMIT OF 3
NOXZEMA Medicated skin cream, 2 regular 110 ml. jars 1.97 WITH THIS COUPON UNTIL FEB. 25. LIMIT OF 3
EL TORO Shampoo 340 ml. 1.32 WITH THIS COUPON UNTIL FEB. 25. LIMIT OF 3

Specials effective until February 25th. Counter sales only!

COUPON SALE
HURRY! CLIP AND REDEEM THESE FABULOUS COUPONS THEY ARE WORTH A FORTUNE

IRISH SPRING Deodorant soap 99 gr. 3/85¢ WITH THIS COUPON UNTIL FEB. 25. LIMIT OF 3
COLGATE Toothpaste with MFP, regular or mint 150 ml. 1.19 WITH THIS COUPON UNTIL FEB. 25. LIMIT OF 3
DR. WEST Toothbrush, soft, medium or hard 39¢ WITH THIS COUPON UNTIL FEB. 25. LIMIT OF 3
FACELLE Towels. 2 rolls 95¢ WITH THIS COUPON UNTIL FEB. 25. LIMIT OF 3
KEMOTEX for hard and long lasting nails 1.74 WITH THIS COUPON UNTIL FEB. 25. LIMIT OF 3
CIGARETTES Canadian popular brands Carton of 200's 6.89 REG. 6.99 KING
GILLETTE 10 super stainless blades 1.22 WITH THIS COUPON UNTIL FEBRUARY 25. LIMIT OF 3
JEAN-PIERRE Hairbrush "Triumph" 1.85 WITH THIS COUPON UNTIL FEB. 25. LIMIT OF 3
ARRID Roll-on deodorant 2.5 oz. 1.28 WITH THIS COUPON UNTIL FEBRUARY 25. LIMIT OF 3
HERBAL ESSENCE Clairol shampoo for oily or dry hair. 16 oz. bottle 1.98 WITH THIS COUPON UNTIL FEB. 25. LIMIT OF 3
KLEENEX Facial tissue 31¢ WITH THIS COUPON UNTIL FEB. 25. LIMIT OF 3
FINAL NET Invisible hair net by Clairol. 12 oz. 2.12 WITH THIS COUPON UNTIL FEB. 25. LIMIT OF 3
ROYAL GINSENG 10 drinkable ampoules, 10 ml. 6.24 WITH THIS COUPON UNTIL FEB. 25. LIMIT OF 3
EVEREADY Hearing aid batteries with Free Tester 30% OFF WITH THIS COUPON UNTIL FEB. 25. LIMIT OF 3
CAREFREE 40 regular or super tampons 2.74 WITH THIS COUPON UNTIL FEB. 25. LIMIT OF 3
TRAC II regular or lime by Gillette, shaving cream. 300 ml. 1.13 WITH THIS COUPON UNTIL FEB. 25. LIMIT OF 3
J-CLOTH By Johnson's, in 10's 94¢ WITH THIS COUPON UNTIL FEB. 25. LIMIT OF 3

where you share in the enormous purchasing power of 350 pharmacists

More Coupons Available at the Alexandria Drug Mart

PEOPLE on the MOVE

Mr. and Mrs. Gerald McDonald have just returned from a visit in Daytona Beach, Florida, where they were guests of Mr. and Mrs. Lloyd McHugh.

Miss Marguerite Seger while in Cornwall last week called on her friends Mrs. Thelma MacDonald, Mrs. Genevieve Vaughn and Mrs. J. J. MacDonald and also paid final respects to the late Mrs. Donald J. MacDonell.

Jim and Valerie Johnson, Graham, Blair and Jennifer of Ville d'Anjou spent Sunday with her parents, Derek and Irene Williamson and Angela, Brown House.

Guests of Mrs. Isobel MacDonald, Kenyon St. on the weekend were George MacDonald and Pat and Bill McCauley of Ottawa.

Mrs. Ethel McDonell who spent the past two months visiting with her sister, Mrs. Catherine Donovan in Detroit, has returned to her home at Green Valley.

Mr. and Mrs. Ed Ryan and family, Markdale; Mr. and Mrs. Myron McCormick, Garson; Mr. and Mrs. R. J. McCormick, Ottawa, Morris, Queen's University, were guests of their mother, Mrs. Margaret McCormick while here to attend the funeral of their uncle, Msgr. Jas. A. Wylie.

Mr. and Mrs. Evariste Jeaurond of Alexandria and Mr. and Mrs. Bill Lapierre, Martintown visited with Mr. and Mrs. Bob Cappiello and family of St. Jacques de Mineur, La Prairie, Que. over the weekend.

Mr. and Mrs. Evariste Jeaurond had as guests for the past two weeks Mrs. Melvina Berlinguette of Foyer Lefebvre, St. Genevieve, Que. While here she visited with her relatives and friends in this area and also visited with her sister, Soeur Marie Jeaurond of Ottawa.

Engagement

PROULX—VERNIER

Mr. and Mrs. Ernest Proulx of Glen Norman are pleased to announce the engagement of their daughter, Nicole, to Daniel, son of Mr. and Mrs. Roger Vernier of Cornwall. The wedding will take place Saturday, April 29.

Celebrated 95th birthday

Mrs. Catherine Lalonde, a resident of the Bestview Lodge Nursing Home celebrated her 95 birthday Monday, February 6. She is the mother of Mrs. Michael Dupuis and a sister-in-law of Mrs. George D. Sabourin both of Alexandria.

Blender safety

A blender is not a toy for children to play with, warns the Industrial Accident Prevention Association. This handy household gadget can be hazardous if not used properly.

So check the way you use your blender; never force food down into it, or try to free clogged blades without turning off the motor; and never allow children to play with it.

Library board reports an increase in circulation

A 6½ increase in circulation during 1977 was reported to the annual meeting of Stormont, Dundas and Glengarry Library Board, this week. The board re-elected Carlton F. McInnis, deputy reeve of Morrisburg, as chairman; vice chairman will be Warden Ewart Simms, of Mountain Township.

Miss Fran Latlamme of Ingleside is starting her seventh year as treasurer and H. Keith Graham of Chesterville will head the newly formed property committee.

Chairman McInnis expressed the regret of the board at losing the services of Robert Bright of Morrisburg, who has been replaced by council to give representation to the Northern part of Dundas. Mr. Bright was one of the founding members of the county library. Returning members of the board are Mrs. Carol Baxter, Alexandria's deputy reeve Mrs. Florence Villeneuve and Cornwall Township Deputy Reeve John Moss.

At the end of her report on the state of the 17 branches, County Librarian Anne Nyland expressed to the board her hope that a larger share of the 1979 budget would be designated for book purchases, as the present book budget of $30,000 is not sufficient to supply the growing number of branches properly. Two new branches (Williamsburg and Dalkeith) will be established this year.

The current budget, at $271,000, is 4% higher than that in 1977; the share financed by the counties however, at $159,000, is nearly 10% higher than last year, as the province has not increased its grant.

The board re-appointed Herman Nyland, superintendent of county libraries, as its representative on the board of Eastern Ontario Regional Library System.

Plan prayer day

The World Day of Prayer Planning Committee met recently at the home of Mrs. D. J. Baxter under the chairmanship of Mrs. Wayne Crack. Representing Sacred Heart Parish were Mrs. Lorne Whelan, Sister Ouimet and Mrs. Steve Desrosiers; from St. Finnan's were Mrs. Rod MacDonald, Mrs. Gerald McDonald and Mrs. Michael Barbara. Representing the United Church were Mrs. Elizabeth Clingen, Mrs. Crack and Mrs. Baxter.

The service will be held this year in Sacred Heart Church on Friday evening, March 3 at 7:30. A social hour will follow. Mrs. Kenneth Alexander, Glen Sandfield, will speak on the theme "Community Spirit in Modern Living."

Mrs. Dennis Vaillancourt will conduct a combined choir which will feature an especially commissioned hymn stressing the ecumenical spirit. The hymn, "As children of One Father" was written by the team of Kris and Ron Klusmeier.

Everyone is invited to attend this service of prayer and thanksgiving.

Plan family fun night

The February meeting of the Alexandria UCW was held at the home of Mrs. Carol Baxter. Mrs. Ruth Paige, president, welcomed everyone then turned the meeting over to Mrs. Arlene Adams and Mrs. Baxter.

They provided an interesting program, involving everyone, on the theme 'Communications'. Mrs. Adams opened the worship with a reading from the letter of James. Mrs. Baxter led in prayer. The hymn 'Take My Life and Let It Be' concluded this part of the meeting.

Reports by Mrs. Chris Sova, secretary, and Mrs. Lorraine Cameron, treasurer, opened the business. A dessert and coffee hour will precede the annual meeting. It is hoped this endeavor will encourage more members to attend the meeting.

Plans were discussed for a family fun night for the congregation to take place March 11. Cross-country skiing, skating at Laggan, cards and crokinole at the church are some of the activities planned. A pot luck supper in the church hall at 6:30 p.m. will conclude the evening. Those planning to attend will be asked to bring two items for the supper. Conveners for this are Mrs. Lorraine Cameron and Mrs. Jean Humphries.

The members voted in favor of a bakeless bake sale to be held in the near future. Mrs. Paige reported that the telephoning lists were completed and will be distributed as soon as they are printed.

Hostesses for the evening were Mrs. Adams and Mrs. Baxter.

Mrs. Hazel McDonell RN, dies

A large concourse of friends and relatives paid homage on Saturday, Feb. 4 to a highly respected resident of Williamstown when a concelebrated mass of christian burial was offered for the late Hazel McDonell by the Rev. Fathers Leo MacDonell, Bernard Cameron, D. B. McDougald, Gary Ostler and M. J. O'Brien P.P.

Mrs. McDonell died suddenly in Hotel Dieu, Cornwall. She was the daughter of the late William Abrams and his wife, the late Loretta Annable. She is survived by her husband, Donald J. (Dan Jim) McDonell, three sisters—Mrs. Alexander Grant (Everilda) of Kingston, Mrs. Bill Gault (Agatha) of Cornwall, Mrs. Phil Holt (Wilhelmina) of Montreal. She was predeceased by one brother, Myron, also several nieces and nephews. Many relatives attended from Montreal, Kingston, Ottawa, Guelph, Sudbury and Niagara Falls.

Mrs. McDonell was a devoted wife, a loyal friend, a very efficient nurse, an exemplary Christian and a faithful member of St. Mary's Church.

Her pallbearers were: Larry Gault, Kevin Gault, Donald J. Abrams, Austin Abrams, Archibald McDonell, and Albert MacDonald.

Numerous mass cards, spiritual offerings and floral bouquets testified to the high esteem in which the deceased was held.

Bride honored prior to marriage

Prior to Miss Janice Pinkham's coming marriage in March to Alan Cunning, relatives and friends gathered at the home of Mrs. Beverley MacQueen, Dunvegan, to honor her at a surprise miscellaneous shower.

Corsages were pinned on the bride and the mothers. Then to the strains of "Here Comes the Bride," played by Mrs. Allister Campbell, Mrs. MacQueen, followed by the mothers and their escorts, escorted the bride to a nicely decorated seating arrangement.

A humorous address was read by Mrs. John Keith MacLeod, after which Miss Bobbi Jo and Scott MacIntosh presented the bride with a well-filled basket. After opening the gifts, the bride very graciously thanked everybody for the lovely things she received. A bride's book was circulated during the evening.

Contests were then played, the winners being Janice Pinkham, Mrs. Pinkham, Mrs. Rae MacGillivray, Mrs. Sollie Leroy, Mrs. D. H. MacIntosh and Mrs. Penny Lavoie.

A delicious buffet lunch was served by Mrs. MacQueen and her assistants. The table was centred with a bride's cake which the bride cut and served.

The happy couple will be taking up residence at Stardale on the Cunning farm, the former residence of Alan's grandfather.

Programs made possible

A federal grant from the Canada Works Program has made it possible for Mental Health/-Cornwall to expand its service to the SD&G Community for the purpose of promoting positive mental health.

The Resource Centre at 10 Second Street East is now open Monday to Friday from 9 a.m. to 5 p.m. offering guidance and social activities of a wide and varied nature.

In addition to some of the already existing programs, such as the Monday Night Social Club under the auspices of Wing 424, Royal Canadian Air Force Association, the Resource Centre is now offering new programs.

The mothers take-a-break for moms and children is being held each Monday afternoon from 1 p.m. to 3 p.m. Moms can relax with a coffee, and enjoy a friendly conversation while the children are being carefully supervised with toys, crafts, and free play.

The centre will also be open Monday evenings from 7 p.m. to 9 p.m. for the purpose of aiding working people, who are unable to visit during the day.

Each Wednesday afternoon from 1 p.m. to 4 p.m. the resource centre offers an afternoon of games, cards, bingo, and crafts to visitors of all ages.

Commencing January 25, 1978, a craft night will be held each Wednesday evening from 7 p.m. to 9 p.m. for a small group of interested persons.

Positive mental health attitudes is the aim of the Canadian Mental Health Association, and the local branch known as Mental Health/-Cornwall is prepared to provide facilities for social activities, guidance, or even just a few moments of much-needed relaxation.

To visit the Resource Centre no appointments are necessary, but for anyone who wishes to call, the telephone no. is 933-0843 or 933-5845. Mental Health/Cornwall is a member of the United Way providing a free and valuable service to the community.

CHURCH OF ST. JOHN
THE EVANGELIST
[Anglican]
GLENGARRY PARK
LANCASTER

Feb. 19—9:15 a.m.
Holy Eucharist
9:15 Sunday School
Feb. 26—9:15 a.m.
Matins

Rector
Rev. C. C. Watson B.A.
933-3973
3-1c

Hawkesbury Transmission Service
214 MAIN ST. EAST HAWKESBURY, ONT.
ATTENTION: For your one-day transmission service, a courtesy car can be provided -- 1-613-632-8561
Good price on reconditioned transmission [with trade-in]
Work guaranteed
-tf

The Hub of Glengarry
offers a 'steak and seafood' menu, served in the cosy atmosphere of the newly decorated fully licensed dining lounge.
Open Tues. to Sat. 5 p.m. to 12 a.m.
Sun. 5 p.m. to 10 p.m.
For reservations Tel. 525-2264
Main St. Alexandria


FESTIVAL of New Fabrics
10, 20 and 30%
Polyester, Corduroy, Flannel, Gabardine, Super Suede, Double Knits and Materials for Drapery and Curtains

White Rock Fabrics
Glen Robertson Rd.
5 miles east of Alexandria
MRS. EMILE HURTUBISE

The GIFT THAT SAYS IT ALL... JEWELRY
WEDDING PLANS
See us first for a fine selection of wedding sets, engagement rings, and wedding bands

• Charm bracelets and Charms
• Rings
• Jewelry
• Watches
• Full line of gold jewelry
• Repairs to all jewelry and razors
Bruno Pigeon
Jeweller
13 Main St. Alexandria Tel. 525-1518
7-tf

Garry
THE BEST IN SCREEN ENTERTAINMENT
Wed. to Sat.
Feb. 15 to 18
"BOBBY DEERFIELD"
Al Pacino, Marthe Keller
—ALSO—
"YOU LIGHT UP MY LIFE"
Joe Silverman, Stephen Natman
(Recommended as Adult Entertainment)
Sun. to Tues.
Feb. 19 to 21
"CONFESSIONS OF A DRIVING INSTRUCTOR"
— PLUS —
"CONFESSIONS OF A CAMP COUNSELLOR"

The Mill Square Pharmacy
IS NOW OPEN
Mon. and Tues. Thurs. and Fri.
1:00 p.m. to 6 p.m.
Hours will be extended at a later date
Special prices still in effect
7-1c

Menard Fairway Centre Ltd.
Alexandria, Ont. Tel. 525-2207

GIRLS' SWEATERS
Assorted Styles
7.77

LADIES' SWEATERS
Assorted Styles
9.97

MEN'S CORDS
Size 26 to 38
14.97

LADIES' GOWN SETS
S—M—L
½ Price
7-1c

WEDNESDAY, FEBRUARY 22
ANTI-INFLATION BUCKET


A special offer from the Colonel to fight inflation—feeds 5 to 7 hungry people.
$5.00
Scott's chicken Villa®
OVER 100 LOCATIONS IN ONTARIO—SEE YOUR PHONE BOOK FOR THE ONE NEAREST YOU.



Martintown Rumor Mill

Art Buckland—528-4261

Will we ever be able to pass a discarded beer bottle or an orange peel without suspecting that Russian spies are in the vicinity?

But you must know—now it can be told—a Russian spy was operating in Glengarry. I interviewed him in his secret hideout in a hayloft in southwestern Glengarry. When I saw who was with him I realized why he had such an unusual and remote spot.

One wonders why the Russians would want to spy on us but then we are leaders in inflation, unemployment, bureaucratic overburden and bilingual government (today). Our Glengarry agent did a surreptitious tour through the barns of Nick Ashby, Stuart Buchan, Bill Aitken and Douglas Murray. After the tour he exclaimed, "Love those Red cows." He is claiming that the Russians invented the red cow in a small soviet or county called Ayrschirmnoff.

He was also very interested in the government's elimination of the independent small farmer, without so much as a whimper from that tough breed. History tells us that Stalin tried to get rid of our Canadian farmer counterparts in Russia (kulaks, they were called). That dekulakization program saw millions of animals killed rather than be turned over to the state, and the small farmers defending their rights to the death in a scorched earth policy.

On the other hand he was intrigued by the ability of a minority to impose their will and language on the majority. The KGB (Russia's secret police) have been ordered to study this issue careful to prevent anyone even thinking such a thought in Russia.

He was most interested in the crazy dance done in Glengarry by grandfather and grandchild alike, those sounds of cats screaming together as they are squeezed by men in skirts, and the tremendous enjoyment at these affairs without the aid of vodka was something that he could not fathom.

* * * * *

Martintown Horticultural is holding a euchre soon in town.

* * * * *

Cupid has struck mightily in Martintown. Last count told of a dozen Martintown marriages this summer.

The roving dogs returned to our farm last week in the middle of the night. Again I was elbowed out of bed to defend the household. This time I was ready. My choice of weapons was in the arsenal at the back door; the axe, my wife's bread knife or grandfather's Mesopotamia musket.

I did the leopard crawl out of the backporch into position between the garbage can and the tractor wheel. I shouted to get the wild beasts out of the barn. One big fellow emerged, halted and stood broadside to me in the light of the house floodbeams, and sniffed the cold night air. I imagined myself in white sand dunes as grandfather had been in the Great War. The enemy was in sight. I took aim, said a prayer to St. Andrew, crossed my fingers, closed my eyes, took a deep breath, braced myself and pulled the trigger on granddad's old cannon. Nothing happened. Guess I should have removed the safety straps. The second attempt, after my "I.A.", to use army jargon (Immediate Action), was a resounding success. The gun fired and I recoiled head over heels into last week's stove ashes. As I disappeared in the ash pile, I suddenly shuddered, I hope that wasn't the goat.

When I raised my head I could see that the raiding animal was down. What a hunter, I thought. I rushed over to the animal and there alongside him was my wife's combination rolling pin, throwing pin and Indian club. The noise of the bedroom window closing broke the predawn silence. No sign of a bullet wound; however, I did discover a large hole in the barn door. Well now, that's something they said I couldn't hit.

In an attempt to identify this animal I have been pushed from pillar to post by several government departments.

* * * * *

Billy Cooper and Lois Gwynne, after exchanging vows and signing the contract, will be holding a reception at St. Therese's church on Eleventh Street in Cornwall. All are more than welcome Billy says. Unfortunatelyf, Lois was telling me, he will have to leave before the reception is over so that they can honeymoon down south. Brigadoons will play at the reception.

We went skating with Granny last Sunday on the Rideau Canal. Reminds me of Sheek Island after the January thaw. If you missed a pass on the old canal, you chased the "horse" puck for miles.

In Ottawa though, everyone of the workers is a specialist. Two men handle the ice auger to drill through the ice. One man handles a small snow scoop to clear away the ice chips around the hole. If any discarded coffee cups or papers or dead carp come up out of the water hole, another specialist gets out of his truck and takes care of this debris. Next comes the canal flooding crew, another three-man crew of specialists. The results are worth their efforts. Thousands of people are enjoying these natural facilities. An idea for Raisin River Conservation authority—Martintown to Lancaster on skates.

* * * * *

That snowstorm last week caught me off guard. I didn't have any excuses prepared, so my wife's list of 1971 projects as yet uncompleted was read over the loudspeaker. I did my best to hide in a snowbank but the hound ferreted me out. I worked in the basement as long as I could, counting the jars of preserves and sampling wild grape wine, and I stretched the barn chores out as long as I could, but feeding a goat, four chickens, three ponies and a cow only takes so long. Finally I was trapped. I had my option of getting fireplace wood, repairing the plaster designing executed by the boys' hammers, installing the shower or job 71B or . . . or . . .

I chose the firewood job, phoned neighbor Wilfred Taillon and bought some of his ready-made firewood. Ohh, that mother nature and her forced holidays; life is so tough.

* * * * *

"Showboat" has anchored in Cornwall's General Vanier auditorium for this week. A trip to see this Glen production would be worthwhile, especially since such lovely ladies from Glengarry are in the musical as: Yvonne Evans, Kathy Evans, Barbara McCuaig.

* * * * *

I had a letter from the ace reporter himself, Angus H. MacDonell. The heat of the sand and the surf of the sunny south was on the envelope yet. His epistle arrived in 26 below weather (on the old scale); you can imagine how disappointed I was when he did not even hint at the great weather in Florida. Now really, who would want to be sipping scotch on the sand when we can enjoy such a snowy winter up north in Glengarry.

* * * * *

Roy and Andie Atkinson, long-time feed merchants on First St. in Cornwall let me peek at some of their old bookkeeping ledgers. O'Neill was in the transport business then. "Shoeing the old brown horse cost $1.00"

* * * * *

Only pestered with five wrong numbers this week; that is we were not the number dialed by the other party.

* * * * *

Martintown Mac says to all: Have a Happy Valentine week.

Horticultural Society holds annual meeting

The Martintown Horticultural Society held its annual meeting at St. Andrew's Presbyterian Church. It was preceded by a pot supper.

Mrs. Gordon Ross, president, presided over the business part of the meeting. She called on the different chairmen of committees to report on the work that was done over the past year. Flowers were placed in the churches at Easter as well as being planted around the village. Thanks go out to the volunteers who do the planting and looking after this project during the summer.

Mrs. Harvey MacMillan, chairman of the flower show, reported that there had been a very good turn-out of exhibitors this year. Labels are being saved from Canada Packers products. People wishing to help with this project, which goes towards obtaining a perculator, may contact Mrs. Ray Markell.

One minute silence was held in memory of Rhodes Grant. The society has been associated with Mr. Grant through his books. Mrs. John Peters is responsible for premiums this year, which is to be begonia bulbs.

Mrs. Joe O'Farrel, chairman of the junior section, reported that they had a good year. Mrs. Ernest Seguin is looking after membership and anyone wishing to join or renew a membership may contact her.

The business of the meeting closed and the program chairman, Mrs. Marland Murray, and her husband showed slides on their trip to Mexico. Mexican articles were also displayed. Mrs. Ian Kennedy, on behalf of those present, thanked Mr. and Mrs. Murray for their fine presentation.

The meeting closed with the president reminding members of the euchre to be held on Thursday, February 23, at Martintown Public School.

Martintown WMS discuss Caribbean way of life

Mrs. Ian Kennedy presided at the February meeting of the WMS of St. Andrew's Presbyterian Church, Martintown, held in the church. Sixteen members answered the roll call with a verse containing the word "love." The minutes were read by the secretary, Mrs. Lloyd MacGregor. Letters of appreciation were read from shut-ins who had been remembered with gifts at Christmas.

The group decided to renew membership in Armagh. Plans were made for the World's Day of Prayer which will be held in St. William's church on March 3. The Presbyterial Rally, to be held in Martintown in May, was discussed.

Miss Emily MacInnes, as convener for the meeting, chose as her topic, "The Many Faces and Facets of the Caribbean." Like Canada, they have problems of identity and unity. With a map, Miss MacInnes discussed the culture, people, products, climate and their contribution to the world. They enjoy a gay, casual way of life. They are seeking unity through the Christian Church, CADEC, a common market, music, drama and festivals. Economic problems are great.

A film strip and accompanying cassette on the Caribbean proved very interesting. Excerpts from an item "Searching for Identity," written by Marlene MacLean Cuthbert, born in Finch, Ontario and married to a Jamaican, Rev. Robert Cuthbert, were read by Mrs. Stuart Blackadder and Mrs. Harvey McMillan.

The meeting closed with a hymn and prayer.

Girls still winning

The Trottier Sisters, Lori, Kelli and Traci, of Dunvegan, took part in the Amateur Talent Contest held at the Nepean Sportsplex on Saturday. It was held in conjunction with the North American Old Time Fiddling Contest.

The sisters sang and danced their way to a third place position, receiving a cheque for $100. There were 35 entries in the contest.

The Trottier family were also part of the variety program held that same night. That event was filmed and the girls were featured step dancing on TV, channels 8 and 13 (CJOH) on the Monday evening Newsline with Max Keeping.

Bookmobile route

The bookmobile of Stormont, Dundas and Glengarry County Library will visit the following locations during the week of February 20, 1978.

Monday: Riverside Heights, 9:45-10:00; Stampville, 10:20-10:40; Hainsville, 10:50-11:10; Hulbert, 11:20-11:40; Williamsburg, 1:00-1:30.

Tuesday: Gravel Hill, 10:20-10:40; Monkland, 10:50-11:20; Greenfield, 1:00-1:15; Apple Hill, 1:30-1:50; Martintown, 2:10-2:30; St. Raphael's, 2:45-3:15.

Wednesday: Curry Hill, 10:00-10:30; Bainsville, 10:45-11:10; North Lancaster, 11:25-11:55; Glen Norman, 1:00-1:20; Dalkeith, 2:10-2:45.

Thursday: Green Valley, 10:00-10:15; Glen Robertson, 10:40-11:10; Glen Sandfield, 11:25-12:00; McCrimmon, 1:30-2:00; Dunvegan, 2:15-2:45.

Friday: Dunbar, 10:10-10:25; Morewood, 10:40-11:20; Hallville, 1:00-1:15; Mountain, 1:25-2:00; Inkerman, 2:15-2:45.

Remi Prud'Homme Ins. Agency Inc.
151 MAIN STREET, ALEXANDRIA, ONTARIO.
Tel: 525-3495 P.O. Box 1600
FOR ALL YOUR INSURANCE NEEDS!
Life, Fire, Liability, Farm, Auto, Bonds. 3-12c

— NOW OPEN —
Under New Management
Monday to Friday 9:00 a.m. to 9:00 p.m.
Saturday 9:00 a.m. to 5:00 p.m.
H&R BLOCK
"The Income Tax People"
LaSalle Shopping Centre
234 Pitt Street Cornwall Tel. 933-6397 7-tf

TOWNSHIP OF LANCASTER

Written applications for the joint position of

ZONING BY-LAW ADMINISTRATOR
and
BUILDING INSPECTOR

will be received by the undersigned until 4:00 p.m., Monday, March 6, 1978.

This work will be done on a part-time basis only. Applicants should state their experience, their age and the rate per hour expected.

M. J. Samson, Clerk
Township of Lancaster
North Lancaster, Ont.
Tel: 347-3231

7-2c

EASTERN ONTARIO LIBRARY SYSTEM
200 Cooper St. — Ottawa — Phone 238-8457
Serving the residents and all Public Libraries in the 10 counties of Eastern Ontario

QUESTION?
CHANCES ARE... WE'VE GOT THE ANSWER

DIAL-A-QUESTION! FREE!
PUBLIC LIBRARY
REFERENCE • INFORMATION

Now all...
Eastern Ontario residents (613 phone area) can dial this toll-free information service by calling the public library reference resource centre nearest you....

JUST DIAL
1-800-267-7144 —
Cornwall Public Library (Bilingual Service)
1-800-267-8151 —
Brockville Public Library
1-800-267-8293 —
Ottawa Public Library (Bilingual Service)
Zenith 16780 —
Pembroke Public Library

(Residents of Renfrew County — dial "0" and ask operator for Zenith number) Where long distance does not apply, please continue to use the regular phone number to obtain reference-information at these public libraries.

7-3c

CUT HERE — SAVE

Gun Control. Working together to save lives.

The majority of Canadian gun owners have traditionally supported gun control in Canada.

Many of these people are sports hunters, target shooters or collectors, and others use their guns to hunt or trap in order to support their families. Generally, they are Canada's responsible gun users.

There is a small but growing group of people in Canada, however, who make criminal use of guns. For example, armed robberies increased 38% from 1974 to 1976. It is this group that the new gun control legislation will deal with through longer, mandatory prison sentences and prohibition powers.

The misuse of guns is increasing as well. Last year approximately 300 people were victims of homicide with a gun. Many in an impulsive moment of violence among family members or friends. New court-ordered prohibitions, police search and seizure powers, and higher gun safety standards will reduce the needless toll of deaths and injuries.

With the continued support of Canadians for gun control, we will reduce the criminal and irresponsible use of guns.

In short, we'll be working together to save lives.

"I own my own guns. How does the new Gun Control legislation affect me?"

If you own only hunting rifles and you store them safely, it won't affect you at all. However, certain other guns will be either restricted or prohibited. Basically, all centre-fire semi-automatics with a barrel length of less than 18½" are now restricted and must be registered. Handguns have been restricted since 1934. Sawed-off rifles and shotguns, guns with silencers and fully automatic weapons, are now prohibited, except those fully automatics registered to collectors before January 1, 1978.

"I'm glad you're getting tougher with criminals using firearms. What happens to them?"

Anyone convicted of using a firearm while committing or attempting to commit a criminal offense will be sent to prison for not less than one year and not more than 14 years. This sentence cannot be suspended. As well, maximum prison sentences for other firearm offences have been doubled.

"Is it true that police officers have new, extended search and seizure powers?"

Yes. Police officers can now seize firearms without a search warrant if they consider them hazardous to the immediate safety of any individual. They will then have to justify the grounds for the search to a magistrate.

"I now own a prohibited weapon. What do I do?"

It is against the law to be in possession of a prohibited weapon. You should contact your local police as soon as possible in order to turn the weapon over to them or to make other arrangements for its disposal. Failure to do so could result in your being prosecuted.

"What does safe handling and storage of guns have to do with Gun Control?"

Last year in Canada, there were over 120 accidental deaths due to the careless use of firearms. Under the new legislation, gun owners are responsible for the safe storage of their weapons. For example, if your gun is used in a criminal action, you could be charged with careless storage if such is decided in court.

"My rifle is now on the restricted list. How do I register it?"

Contact your local police immediately and register the gun with them. Failure to do so is punishable by a prison sentence of up to five years.

"How do you plan on keeping guns out of the hands of people who aren't able to use them safely?"

Through Firearms Acquisition Certificates and the courts' prohibition powers. The provincially administered F.A.C. system will come into effect January 1, 1979. It is designed to prevent unfit and incompetent persons from acquiring guns. The new prohibition power allows the courts to take guns away from dangerous persons.

"Why is Gun Control so important?"

Ultimately, to make Canadians safer from the misuse of firearms. Last year alone over 1,400 people were killed by guns.

Through tighter firearms control, safety education and the encouragement of responsible gun ownership and use, we will be able to reduce the level of firearm violence.

"I would like to learn more about the safe and proper use of guns, and more detail on restricted and prohibited weapons. Who should I see?"

Contact your local police department, Chief Provincial Firearms Officer, or write:
Gun Control in Canada,
340 Laurier Avenue West,
Ottawa, Ontario,
K1A 0P8.



Gun Control in Canada.

Government of Canada / Department of Justice / Solicitor General Canada
Gouvernement du Canada / Ministère de la Justice / Solliciteur général Canada

FORDHAM'S

ALEXANDRIA'S METRO GROCER

Main St. South — OPEN THURSDAY NIGHTS UNTIL 9:00 p.m. — Tel. 525-2737

MERITE BEEF

The Meat You Like to Eat

All Our Beef is GRADE A Western Steer

BLADE Roast lb. .58

CROSS RIB Roast lb. .88

BONELESS ROLLED Blade Roast lb. .88

STANDING RIB Roast lb. 1.48

BONELESS STEWING Beef lb. 1.38

COORSH All Beef Wieners lb. .99

Medium Ground Beef lb. .98

COORSH Smoked Beef 4 pkg. of 2 oz. 1.49

MERITE Dinner Ham lb. 2.08

Boneless Rolled Pork Shoulder lb. 1.35

CAMPBELL'S Tomato Soup 10 oz. tin .19

COCA COLA 26 oz. bottle .29

DUNCAN HINES Cake Mixes .68

DAVID COOKIES Maple Leaf or Strawberry Tarts 400 gm. bag .79

IDEAL Peas No. 4 19 oz. tin .33

KELLOGG'S Corn Flakes 675 gm. pkg. .89

SALADA Orange Pekoe Tea 120 bags 3.49

KELLOGG'S Rice Crispies 500 gm. pkg. .99

FROZEN FOODS

TOPS Dog Food 25½ oz. 3 for 1.00

CORVETTE Fillet of Sole 3 lb. box 4.99

SARA LEE Layer Cakes 13 oz. .99

McCAIN Super Fries 2 lb. .79

LADY SCOTT Toilet Tissue 2 roll pkg. Assorted Colors .58

METRO Mixed Vegetables Choice Quality 19 oz. tin .29

PUSS 'n BOOTS Cat Food 15 oz. tin 4 for 1.00

KRAFT Cheese Whiz 16 oz. 1.29

VIVA Paper towels 2 roll pkg. .88

TANG Orange Crystals Pkg. of 4 at 3½ oz. .99

KRAFT Cheese Slices regular 8 oz. .75

BESSEY'S Fruit Drinks 64 oz. jar .75

MONARCH Margarine Twin Pack 1 lb. .79

Produce From Our GARDEN OF MERIT

TOMATOES Mexico Canada No. 1 Size 6 X 7 3 lb. .88

POTATOES New Brunswick Canada No. 1 20 lb. .88

PINEAPPLES Honduras Size 14 ea. .49

ANJOU PEARS U.S. Canada No. 1 2 lb. .69

SLACK'S Cafe Mushrooms pint box .59

"THE PRICES ARE LOW, LOW, LOW, WHENEVER YOU SHOP METRO"

Polar Bear Day to be held in Apple Hill

Boy Scouts of Canada, Cornwall District is sponsoring Polar Bear Day at their Apple Hill campsite on February 25, 1978.

Polar Bear Day is an afternoon of fun and winter activities for the boys in the CUB program. This year Polar Bear Day is being hosted by first Dunvegan and second Alexandria groups. The events will start at 12:30 p.m. and finish at 4:30 p.m.

The following is a schedule of events:

12:30 p.m. official opening and bonfire; 12:45 p.m. all the following events, and games will start simultaneously: 1. cross-country skiing 2. campfire lighting 3. tobaggan races 4. snowshoe races (forward, backwards and sideways) 5. snowshoe carry and balance races 6. several types of snowshoe relay races 7. tug-of-war 8. snowmobile rides.

3:30 p.m. Opening of canteen, to serve free food and drinks Leaders' Challenge.

4:30 p.m. Closing ceremony.

It is very important that the parents make sure the boys are properly dressed for these kind of winter activities. We had a few instances where a boy showed up in -15 to -20F temperatures just wearing a small jacket or gum rubber boots, this can happen when the boy takes off from home while his parents are at work, etc.

Organizers would like to locate some volunteers who would be willing to use their snowmobiles to take the boys for rides around the 300-acre campsite, break trails for snowmobiles and cross-country ski trails.

Volunteer cross-country skiers willing to teach the boys the basics, then take them out on the trails.

Volunteer CB'ers willing to lend leaders and adults some portable CBs, or operate them in a net-control operations for administration purposes and emergencies.

Anyone who can help in any way, contact John MacDonald, 525-2236; Alex Spooner, 525-3324; or Cathy Caron, 527-5529.

Scouts brave cold weather at camp

The extreme cold weather on the weekend of February 3 curtailed the district Winter scout camp at the Cornwall District's Apple Hill campsite.

Colin Marshall, district scouter, said that 30 venturers, scouts and leaders representing 4th Knox, 17th Cornwall Centre and 1st Lancaster groups attended the camp during Saturday.

In spite of the coldest weather experienced so far this year, 10 members camped overnight on either Friday or Saturday. Wayne Salhany, Chuck Eadie, Brian Marshall, Danny Gauthier and Bernie, Reid, venturers from 4th Knox and scouts Scott Fraser and Mark Bazinet with leaders Mike McKinnon, Ross Greer and Greg Reid, also of 4th Knox, each spent at least one night sleeping in the Arctic-like conditions in a lightly-wooded area of the campsite.

The camp participants practised snowshoeing, cross-country skiing and winter survival techniques.

Winter camping is part of the continuing use being made of the campsite. The next large-scale event will be polar bear day for up to 400 cubs

Keep rear window clear

Ever put anything on the rear window ledge of your car when you're driving? Well, don't do it, warns the Industrial Accident Prevention Association.

Check to be sure you don't keep objects on the rear window ledge. It could obstruct your view, and if you have to stop suddenly, the object could hit the heads of the passengers.

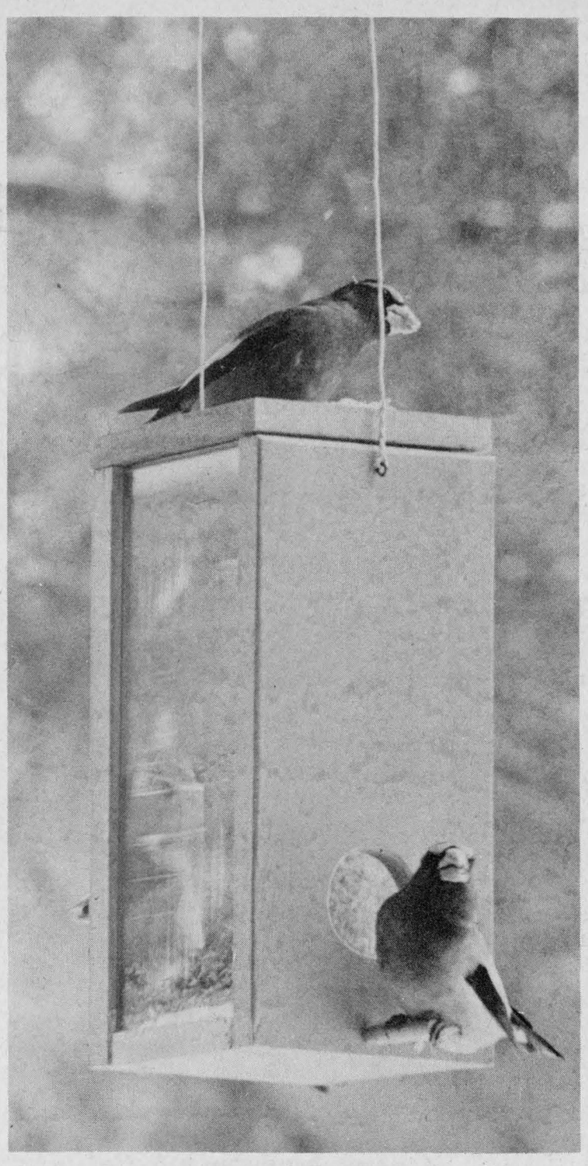

WATCH THE BIRDIE—Winter winds and storms make finding lunch a little difficult for birds brave enough to hold out in this part of the world. However, these evening grosbeaks have found life a little more relaxing now that a constant supply of sunflower seeds has been made available. (Staff photo-Sherratt)

Scouts and Guides plan hobby show

February 19 to 26 is Scout-Guide Week in Canada and to kick off this special week's activities in Cornwall, a giant show of hobbies and crafts will be on display at St. Francis de Sales Church Hall, Saturday, February 18, from 10 a.m. until 3 p.m.

Members of the public, family and friends are invited to view everything from unique collections to needle and woodworking projects. Hundreds of items in numerous categories have been worked at throughout the year by individual or groups of brownies, cubs, guides, scouts, rangers and venturers in the counties of Stormont, Dundas, Glengarry and Prescott.

The hobby show has been a growing success over the past number of years and there is every indication it will be one again this year.

Organizers of the event, Kathleen Amell and Rheal Rouchon suggest it is well worth your time to come out and see what our young people are doing. A pleasant hour can be spent browsing and enjoying the refreshments which will be available.

Standing-room-only crowd attends Carnival Queen event

Ginette Poirier shook all over with excitement when it was finally announced that she was the new Alexandria Winter Carnival Queen. She edged six other very talented contestants last week to capture the crown.

The annual contest was held in the GDHS cafetorium in front of a standing-room-only crowd that showed warm appreciation for the individual efforts of each candidate.

Miss Poirier was crowned queen with Johanne Parent winning the honor of being her first princess and Louise Secours the honor of second princess.

Ginette was also named Miss Congeniality, a choice which is made by the contestants themselves.

The evening's entertainment began with Jean Yves Jeaurond, master of ceremonies, welcoming everyone to the annual Richelieu Club event. The individual candidates were then introduced to the audience. They were Brigitte Beauclair, Johanne Cleroux, Janet Hardy, Johanne Parent, Ginette Poirier, Carol Roseberry and Louise Secours.

Each girl was given an opportunity to display her talents in the medium of her choice.

Miss Beaucliar performed a monologue on the subject of abortion in which she spoke as though she were a three-month-old embryo—a very moving performance in which she fantasized what the unborn child's feelings might be.

Miss Hardy played two piano compositions by Michel Legrand, Brian's Song and Summer of '42.

Miss Cleroux gave a free movement exercise on the balance beam.

Miss Roseberry accompanied herself on the guitar as she sang a song of her own composition.

Miss Poirier performer free-floor exercises and a routine on the uneven parallel bars.

Miss Secours performed a skit and monologue in which she portrayed the injustice and discrimination treated those born of poor families.

Miss Parent entertained with a creative dance routine to the tune of the "Pink Panther."

The talent competition was based on 30 points as was the original introduction that allowed the girls the opportunity of demonstrating their poise.

Each girl then gave a speech on a subject of her choice. Judging in this category was for 30 points and was based on the length, continuity and presentation of the speech.

Miss Beauclair spoke of the problems of a working mother. Miss Hardy chose friendship and love as her topic. Miss Cleroux spoke on the importance of physical activity. Miss Roseberry chose the importance of careers as her topic. Miss Poirier spoke of a student's life in high school. Miss Secours spoke on the subject of credit cards and Miss Parent spoke on the importance and beauty of a smile.

Judges for the evening competition were Mr. and Mrs. Ray Champagne of Hawkesbury, Mr. and Mrs. Andre Cliche of Hawkesbury, Richard Samson of Montreal and Roland Boyer of Alexandria.

Alain Giroux acted as escort to the contestants and music was supplied by the "Free Spirit" band under the direction of Pierre Vaillancourt.

Lenten Specials on Fish in effect until March 25th

Frozen Silverbright SALMON	lb.	2.89
FROZEN HALIBUT	lb.	2.89
TOM CODS	lb.	.39
MACKEREL	lb.	.39
POLLOCK FISH whole	lb.	.59
sliced 10c lb. extra		
Frozen FRESH HERRING	lb.	.39
SALTED HERRING	lb.	.59
SALTED HERRING 20 lb. pails		10.50
SCROD COD	lb.	.59
SALTED CODFISH	lb.	2.29
TURBOT FILLETS	lb. 1.49	5 lb. box 6.95
Ocean PERCH FILLETS	lb. 1.49	5 lb. box 6.95
BOSTON BLUEFISH FILLETS	lb. .95	5 lb. box 4.49
Frozen COD FILLETS	lb. 1.99	5 lb. box 9.50

FRESH OYSTER CUPS

MELOCHE & SABOURIN

We reserve the right to limit quantity

TEL. 525-1295 ALEXANDRIA

Have you business in Cornwall?
We go every Tuesday
Inquire about our special rates
LALONDE TAXI
Tel. 525-1424 6-tf

Good times are comin' on the Cat
The '78 Cats are at
Bourgon Body Shop
St. Telesphore
Tel. (514) 269-2133
37-tf
Jag 3000 reg. $1,871 spec. $1,599

CO-OP
10% SAVINGS
on all
Motor Oils
and
Greases
Get ready for Spring
Alexandria 7-1c
Tel. 525-2523 or 525-1924

THE TOWN DELI
RESTAURANT DELICATESSAN
Hot Smoked Meat Sandwiches
INTRODUCES
THE PIZZA CORNER
WITH FREE DELIVERY (within town limits)
6 p.m. to closing
MINI PIZZA SPECIAL (all dressed)
3 p.m. to 4:30 p.m. 1.49
Daily Luncheon Specials
Now open for breakfast 6 a.m.
THE TOWN DELI
At the Municipal Parking Lot
69 Main St. Alexandria Tel. 525-1864 6-2c

Problems between labour and management are now often resolved before they become disputes.

That's what Ontario's Preventive Mediation is all about.

Preventive Mediation is a new service offered by the Ontario Conciliation and Mediation Service of your Ontario Ministry of Labour.
Here's how it works:

Sometimes after contract negotiations have ended and an agreement has been signed, there may be issues that have left a bad taste for both management and labour.

Positions may harden and these issues may become barriers in the next round of negotiations. A monitoring system alerts the Service to the need for early involvement of a mediator in this kind of situation. The mediator contacts the parties and explores the possibility of discussions before the next round of negotiations. Free from the atmosphere of crisis bargaining, the mediator can help the parties discuss the tough issues, identify the cause of friction and promote understanding and cooperation.

First agreement negotiations are often deadlocked because of a breakdown in the relationship of the bargaining parties. The preventive mediator works to improve this relationship, encourage discussion and ease the way to contract settlement.

No mediation service can be complete that only deals with crisis bargaining and ignores the underlying causes that give rise to the dispute.

For more information write to:
Ontario Conciliation and Mediation Service
400 University Avenue
Toronto, Ontario M7A 1T7

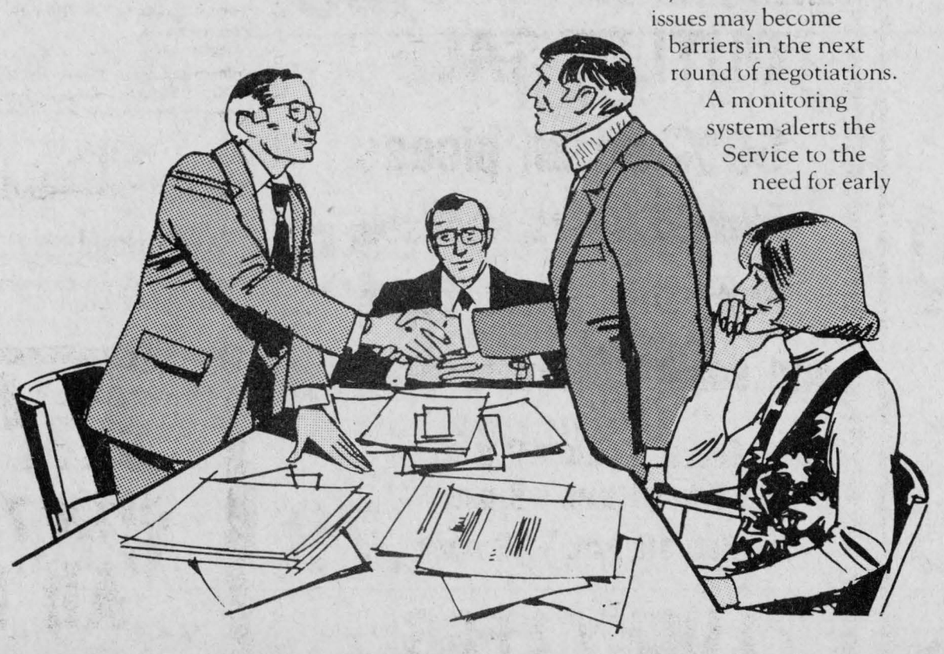

Bette Stephenson, M.D., Minister of Labour
William Davis, Premier
Province of Ontario

Sunshine Club elects officers at meeting

The senior citizens' "Sunshine" Club of Moose Creek, held its annual meeting February 6 in the club room. Due to the inclement weather condition, 20 members attended.

At noon, a pot luck dinner was served and greatly enjoyed by all. The table was centred with a lovely birthday cake prepared by Mrs. Hoople to honor the members who had birthdays during the month of February; only one was present, Mary A. Ross.

After the dinner, Emery Brunet, president of the club, opened the business portion of the meeting, thanking all members for their great support and interest in the past year. She said she hoped for a better year in this present year.

The secretary, Mrs. Gordon McKercher, gave a full report of all activities held during the past year. Mr. Brunet, in the absence of Hilda McRae, read the report of all receipts and expenditures for 1977 and showed a satisfactory balance as a surplus amount.

Mrs. Ernest Filion was appointed to take the chair for the election of officers with Mrs. Gordon McKercher as secretary. The officers for 1978 are as follows:

President, Emery Brunet; first vice-president, Alexander McLean; secretary, Hazel McCuaig; treasurer, Hilda McRae.

Health and welfare committee, Mrs. Emery Brunet, Archie Buchanan, Charles Blair, Hector McRae.

In lieu of death of our members, it was agreed that the troup contribute to the designated fund and cards be sent to members in hospitals.

The refreshment committee consists of Margaret Hoople, Violet McDiarmid, Alice Sabourin and Jessie McRae; social committee, Ernest Filion (chairman), Kay McKercher, Mrs. Ernest Filion, Mrs. Hector McRae; maintenance committee, Alfred Villeneuve (chairman), George Villeneuve, Maurice Villeneuve, Mrs. Lynden Campbell; membership committee, Mary A. Ross (chairman), Mrs. E. L. Blair, Mrs. William M. Campbell, Hector McRae; purchasing committee, Emery Brunet (chairman), William Campbell, Ernest Filion.

The next meeting will be held in the club room on Monday, February 20, at noon when a pot luck dinner will be served.

It is the desire of the officers that all members make a special effort to attend the meetings.

Women hear message

The February meeting of the members of the Women's Missionary Society of Knox Presbyterian Church, Moose Creek, was held in the home of Mrs. E. L. Blair with an attendance of 13.

A recording by Rev. Glen Davis who is a minister in Japan, proved most interesting to the members. He told of his great work in the church and especially the interests of the Women's Missionary Society, which means time, energy and money.

Mrs. Angus Bethune, president, took the chair for the business of the meeting and a moment's silence was observed in memory of one of our valued members, Mrs. Archie Buchanan, who passed away recently. Prayer was led by Mrs. Bethune. Mrs. Murdie MacLean collected the offering which was dedicated by Mrs. Bethune. The treasurer, Mrs. Murdie MacLean, gave the financial report. The roll call was answered by each member stating the number of visits made to the sick and shut-ins, and paying membership fees.

A full report of the annual meeting of the Glengarry Presbyterial held in Cornwall on January 11 was given by Mrs. Kerry McIntyre.

The World Day of Prayer service in Knox Presbyterian Church will be held on Friday evening, March 3, when all women of the different denominations are invited to attend. The allocation for the supply work was received and accepted.

Claude Ouellette

Construction and Maintenance Electrician

Tel. 525-2132 7-2c

1978

GLEN ROBERTSON CARNIVAL

from Feb. 18th to Feb. 25th

Saturday, February 18—3:00 p.m. Bed Race
9:00 p.m. to 1:00 a.m. Crowning of the Queen
Mike Gibbs Orchestra, Admission Adults $2.50, Children under 14 $1.00
Sunday, February 19—11 a.m. to 12 noon Broomball, married men vs single men
2 p.m. to 3 p.m. Events on the ice for kids
3 p.m. to 4 p.m. Tug of War
Monday, February 20, 8 p.m. Ladies' Broomball
Tuesday, Feb. 21, 8 p.m. Card Party organized by Club '65
Wednesday, Feb. 22, 8 p.m. Men's Broomball
Thursday, Feb. 23, 8 p.m. Sand bag throw
Friday, Feb. 24, 8 p.m. Oldtimers' Hockey
Saturday, Feb. 25, 7:30 p.m. Skidoo Parade
9 p.m. to 1 a.m., Wine and Cheese, Orchestra, "Les Lefebvres" Admission $2.50

For more information, contact:
M. Reginald Duval 874-2957
M. Denis Campeau 874-2137
Everybody Welcome
Sponsored by Labatt 50

6-2p

GREEN VALLEY PAVILION

Our fully licensed Dining Lounge is open every day for your convenience

We specialize in Banquets Parties, Receptions and Stags

Avoid disappointment

Reserve now for your favorite dates

Fourth death in McDonell family

The fourth member of her family to die within eight months, Mrs. Catherine Ellen MacDonald died in Montreal General Hospital on Sunday, January 20. In failing health for several months, her death was caused by a heart attack.

She was predeceased by brothers John Alexander on Aug. 8, Christopher, July 21 and Duncan, May 3.

The deceased was born in the Ninth Concession of Lancaster, the daughter of the late Alexander J. McDonell and his wife, Janet McRae.

On June 25, 1929, she was married to Edgar J. McDonald who predeceased her in 1967. She had lived in Montreal from 1913 until she moved to Chateauguay in 1973 where she resided with her daughter.

She leaves to mourn her loss, one daughter, Lorraine, her son-in-law Eveard Gannon and two granddaughters, Kathy and Janet Gannon. She is also survived by her sister, Flora C. in Cornwall and a brother, Allan Edward in Williamstown.

The funeral was held in St. Finnan's Cathedral, Alexandria where the funeral mass was celebrated by Father Leo MacDonell assisted by Fathers Gary Ostler and Michael O'Brien. Burial will be in St. Raphael's Cemetery in the spring.

Pallbearers were three nephews: Allan L., Alanson and Chris McDonell; Lloyd McDonald, Jack McDonell and Gilbert Gannon.

Automotive Special

GLENOCO

OIL CHANGE (4 quarts)
OIL FILTER
LUBRICATION
8.99

GLENOCO

152 Main St. S. Alexandria Tel. 525-2481 7-1c

OUTLET SALE

50% off all pieces

coats, jackets, dresses, jumpsuits, jeans, pants and some children's clothing

Thurs. 6 p.m. - 9 p.m.
Fri. 10 a.m. - 9 p.m.
Sat. 10 a.m. - 12 noon

LUCKY LEGS

213 Main St. Alexandria Tel. 525-1343

Neighborly News From Round the County



Moose Creek

(Intended for last week's issue)

Miss Claudette Lafrance of Kingston and Miss Helen Lafrance of Ottawa spent the weekend with their mother Mrs. Alcide Lafrance.

John P. Ruddy and his sister, Miss Kathleen Ruddy of Berwick visited on Saturday with their sister, Mrs. Wilfred Montcalm and Mr. Montcalm.

We are pleased to report that Mrs. Maurice Villeneuve returned to her home on Saturday having been a patient in the Hotel Dieu Hospital, Cornwall for a week, having suffered a heart seizure.

Mr. and Mrs. Eldege Gravel of St. Isidore visited on Friday with Mrs. Jeovanie Boisvenue and visited with Mr. Boisvenue in Cornwall hospital.

Miss Fernande Theoret of Montreal spent the weekend with Mr. and Mrs. Emile Theoret.

We regret to report that Elie Bray is a patient in Hotel Dieu, Cornwall, and Mrs. Taylor is a patient in an Ottawa hospital. We wish for them an early recovery and return to their homes.

Mr. and Mrs. W. E. Wright and family visited with Mrs. Taylor on Sunday in Ottawa.

Mr. and Mrs. Lynden Campbell motored to Ottawa on Monday to visit friends.

Dunvegan

(Mrs.) Marion L. Loewen

Mrs. Bessie Swan entertained Mr. and Mrs. Don Suder and their two daughters, Brenda and Susan, from Pointe Claire.

Visitors with Bill and Peggi Calder on Sunday were Peter and Stacie Goddard and daughters Jocelyn and Lauri, from Lake of Two Mountains, Que.

Visitors with Noel and Annie Ladouceur to attend the Ladouceur-Cunning wedding on Saturday were: Mr. and Mrs. Bill O'Neil, Miss Carol Cameron and Michael Cameron of Middlebury, Vermont, Mr. and Mrs. Andre Seguin, Maurice Laroque, and Rita Decoste from St. Andrews East, Que. Mr. and Mrs. Moses Cameron and Lisa, also of Middlebury Vermont, attended the wedding and will spend the week with his sister, Mrs. Annie Ladouceur and get in some Canadian snowmobiling.

Weekend visitors with William and Donald Clark while here to attend the Ladouceur-Cunning wedding were Mr. and Mrs. Murdie Clark of Kemptville and Jim Clark of Ottawa.

Visitors with their parents, Mr. and Mrs. John Loewen Sr., on the weekend and to attend the Ladouceur-Cunning wedding were Mr. and Mrs. Edwin Collin and David of Greely and Mr. and Mrs. John Loewen Jr. and Stephen of Aylmer, Que. Stephen also visited Donald Dashney on Saturday night.

We were sorry to hear that Allister Campbell has joined the ranks of the disabled with a badly sprained ankle, but we are glad to report that Jimmie Campbell has recuperated from a severe illness although he will be on crutches for a while yet with his fractured ankle. We wish them both a speedy recovery.

Because this is my first submission to this column, I would like to ask the residents of Dunvegan and area to please have their news items to me by Monday noon at the latest.

Glen Sandfield

Mrs. Lorna Chapman
874-2408

Sincere sympathy to Mrs. Margaret McCormick, Mrs. Rita Rickerd, Harry and Steven Wylie and other relatives on the recent passing of Monsignor James Wylie.

Apologies: The United Church Women have received an invitation to participate in the World Day of Prayer services in Kirk Hill Presbyterian Church, not Kirk Hill United Church. Sorry!

We are pleased to report that Hugh McPherson is expected home from hospital in the very near future. We hope he will continue to improve and soon feel well again.

John A. Fraser is also home from hospital and is coming along just fine. His friends and neighbors wish him well.

The last euchre party hosts were Arthur Hambleton and Claude MacNeil!

Recent visitors to Mr. and Mrs. Tom Brown and Warren were daughter Mrs. Karen Sauk, Kenneth and Scott of St. Leonard and son Douglas Brown who flew down from Yellowknife, NWT to spend the weekend with his parents.

Mrs. Ewen MacPhee has returned to Toronto after recently spending a week with her mother, Mrs. Arthur MacMillan, and other relatives and friends in the area.

J. Rivers dies at 74

Service was held Jan. 6, for James Rivers, 74, of the Fourth Concession, Kenyon Township, who died at Glengarry Memorial on Monday, Jan. 2.

Left to mourn is his wife, Jeanne Duchesne whom he married May 4, 1929.

Mr. Rivers was the son of the late James Rivers and his wife Emma Groulx. Born in Alfred, Mr. Rivers was a resident of the Williamstown area for many years before moving to Kenyon Township where he worked as a farmer.

He is survived by four sons and two daughters: Roland of Vancouver, Charles and Fernand of Cornwall and John of Toronto, Mrs. Rene (Yola) Charron of Brownsburg and Mrs. John (Muriel) Stewart of Osnabruck Centre.

He also leaves three sisters, Mrs. Edith Savage of Fabreville, Mrs. Oscar (Lucy) Bourbonnais of Vanier and Mrs. May Ouellet of Vanier. Also surviving are 14 grandchildren and two great grandchildren.

Service was held at Sacred Heart Church with spring interment in Plantagenet. Father Raymond Dumoulin offered the funeral mass.

Pallbearers were six grandchildren, Ronnie Bourcier, Marcel Roy, Norman Rivers, Ronnie, Lyle and Robert Stewart.

Funds provided

The Canadian Bankers' Association says the average bank mortgage loan to home buyers is about $32,000.

Non-smoker's lament

Tobacco fumes most everywhere
On our clothes and in our hair
Do these intrepid smokers care?
Not they.

In the confines of the car,
The bitter acrid 'cool cigar'
Fills our lungs with nico-tar.
Go 'way.

In a store or restaurant,
Over smoldering butts we pant.
And though it isn't what we want
We stay.

We come to lunch a little late
From serving everybody's plate
Smokers, can't you even wait?
No way . . .

Don't we have any rights at all?
Bullied by the smokers' gall?
Tough it out, what e'er befall?
Well say . . .

Non-smokers of the world: 'Unite'
Together we'll put up a fight.
All right smokers, let's be fair—
We've a 'right' to breathe, 'pure air'.

1976 Lorna Chapman

Advertising...

makes things clear.

CANADIAN ADVERTISING ADVISORY BOARD

Program in riding

Ed Lumley, MP for Stormont-Dundas, has announced a $125,000 two-part program to stimulate energy conservation activity in this area. One program will provide re-insulation assistance for the disadvantaged. Assistance will be provided to Senior Citizens, disabled people, and low income families to upgrade the insulation in their homes by performing the actual labor.

The project participants will assist these specific householders in assessing the needs in their homes, in applying for financial assistance from the Canadian Home Insulation Program or provincial loan programs in order to purchase insulation materials and will also assist (where necessary) in the installation of insulation, weatherstripping and caulking. The project will also offer to test the efficiency of the furnace and to provide advice in other aspects of conservation around the home.

The other program will be to establish a Community Conservation Centre. The Centre will assist in the planning and development of local energy conservation projects. Efforts will be concentrated on increasing public awareness of energy conservation by supplying information and promoting community dialogue on the subject.

The Centre is essentially designed to provide public information and to assist in the planning and implementation of local energy conservation projects by service clubs, industries, citizen organizations and other similar groups.

These projects are a part of the new Federal Labor Intensive Program (FLIP) announced on October 20 of last year. Under the name of Eneraction, with a total value of $150 million, the Department of Energy, Mines and Resources Canada is helping to create interesting and beneficial jobs as well as helping to stimulate conservation activity at the local level.

Project leaders and workers on this project will be recruited in the area during January and early February. Approximately 18 people in all will be required. Anyone wishing employment in this program should register at the local Canada Manpower Centre and enquire about the possibility of a job with the project. This program will continue until September 30, 1978.

Once these projects are established, residents will be informed of how to apply for the service through the local media and existing community service organizations.

ANNUAL MEETING

The eighty-third annual meeting of the members of the

Glengarry Farmer's Mutual Fire Insurance Company

will be held on

Saturday the 25th day of February, 1978

at their office, in Alexandria, Ontario, at the hour of 2 p.m. for the purpose of electing three directors.

A statement showing the affairs of the Company on the 31st day of December 1977, will be presented and read, exhibiting receipts and expenditures, assets and liabilities.

A. J. McDonald, Secretary
Ivan Sproule, President
7-2c

GUARANTEED 5-YEAR INVESTMENTS

9 1/4 %

CITY SAVINGS AND TRUST CO.

No fee of any kind charged
(Member: Canada Deposit Insurance)

LOCAL AGENT:

RAYMOND ROCHON

132 Main St. S. Alexandria, Ont.

525-2047 7-tf

Congratulations to

SAM SULTAN

ON THE OPENING OF HIS NEW PHARMACY

"Mill Square"

PHARMACIE GLENGARRY PHARMACY

14 Main St. N.
Alexandria Tel. 525-3882 7-1c

PINTO FOODS

66 MAIN ST. ALEXANDRIA

OPEN 7 DAYS A WEEK — 9 A.M. TO 11 P.M.

All Popular Brand Cigarettes

Reg. 7.19 carton **King Size 7.29 Carton**

tf

IGA SALE

Alexandria

York
Assorted Varieties
Frozen Meat Pies
8 oz. pie

3 for $1

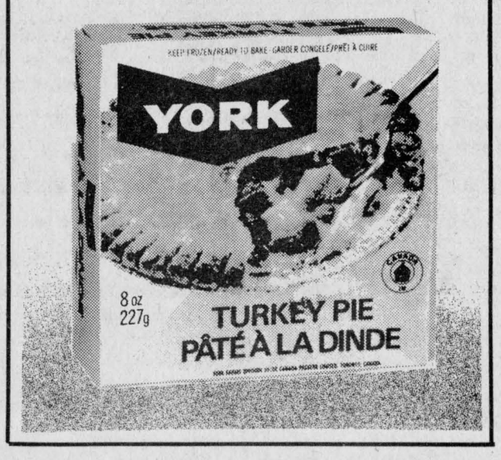

Top Valu
Regular or Crinkle Cut
Frozen French Fries
2 lb. bag

49c

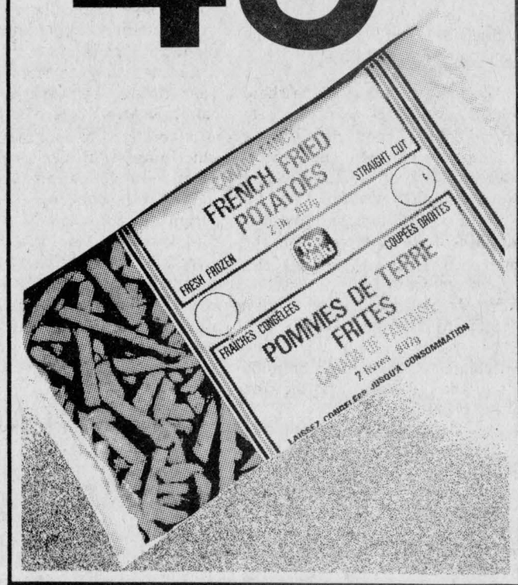

Top Valu
Tomato Soup
10 fl. oz. tin

6 for $1



Top Valu
Liquid Bleach
128 fl. oz. cont.

69c



Cut From Canada Grade "A" Beef
1st 5 ribs only
Rib Steak

$1.48 lb.

Rib Steaks - 6th & 7th Rib Cap Off - lb. 1.68

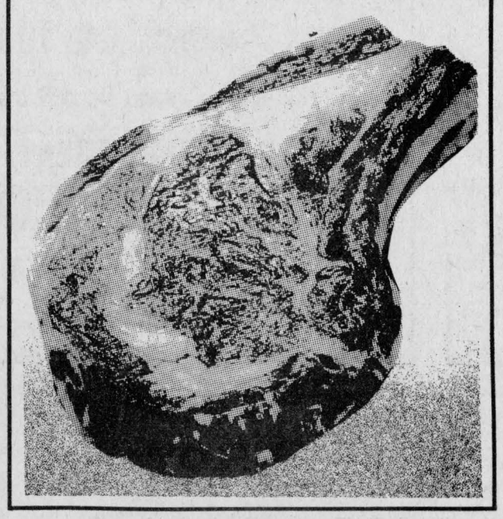

Sliced - 1 lb. pkg. **Top Valu Side Bacon** 1.38	Kraft - 48 oz. jar Smooth or Crunchy **Peanut Butter** 2.29	Niblet's - 12 fl. oz. tin Fancy **Kernel Corn** 39c
Cut From Canada Grade "A" Beef **Chuck Short Rib Roast** lb. 68c	Maxwell House - 10 oz. jar **Instant Coffee** 4.89	White Swan - pkg. of 200 Assorted Colours **Facial Tissue** 59c
Cut From Canada Grade "A" Beef 1st 5 ribs only **Prime Rib Roast** lb. 1.38	Rhodes - 5 lb. bag White or Whole Wheat **Frozen Bread Dough** 1.29	Mir - 2 x 24 fl. oz. cont. **Liquid Detergent** 99c
Cut From Canada Grade "A" Beef **Blade Steaks** lb. 78c	Cloverleaf - 7¾ fl. oz. **Sockeye Salmon** 1.44	Alberto VO 5 - 225 ml btl. Assorted Varieties **PH Balance Shampoo** 99c
Top Valu - catchweight **Pure Pork Sausage** lb. 78c	Top Valu - 48 fl. oz. tin Fancy **Tomato Juice** 2/$1	Healtho - 26 oz. tin **Dog Food** 29c

Florida Marsh
Red or White
Grapefruit
Size 48

10 for 99c

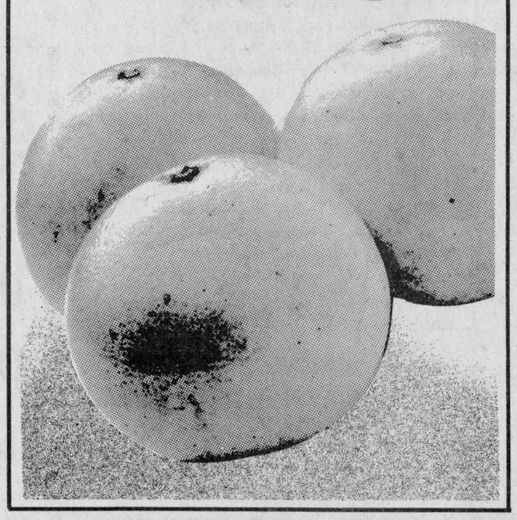

Kent - 12.5 fl. oz. tin
Concentrated Frozen
Orange Juice 59c

Top Valu
1 lb. print
Margarine 39c

High Liner - 12 oz. pkg.
Frozen Fish Cakes 2 for $1

Top Valu - 24 fl. oz. jar
(with pectin)
Strawberry or
Raspberry Jam 79c

Freshly Ground
Regular Ground Beef lb. 68c

Nestle
15 fl. oz. tin
Assorted Flavours
Family Puddings 49c

Duncan Hines - 18½ oz. pkg.
Assorted Flavours
Layer Cake Mixes 69c

Sweet and Juicy
Size 125
Florida Oranges doz. 79c

Cut From Canada Grade "A" Beef
Boneless Blade Roast lb. 88c

Cut From Canada Grade "A" Beef
Cross Rib Roast lb. 88c

Produce of U.S.A.
No. 1 Grade
Florida
Tomatoes 2 lb. for 78c

Crisp
Size 24
Produce of U.S.A.
No. 1 Grade
Celery Stalks ea. 59c

J.A.

People Come 1st at IGA

WE RESERVE THE RIGHT TO LIMIT QUANTITIES TO AVERAGE FAMILY REQUIREMENTS. PRICES EFFECTIVE UNTIL CLOSING SATURDAY, FEBRUARY 18, 1978.

IGA Supplied and serviced by M. Loeb, Limited.

EDITORIAL

IT'S OUR OPINION

The Glengarry News

ALEXANDRIA, ONTARIO, WEDNESDAY, FEBRUARY 15, 1978

Indian poisoning a disgrace

If you hear the foreboding pounding of war drums thundering across the St. Lawrence in the days to come, don't be surprised. The Mohawks of St. Regis are fighting mad.

Last week a U.S. study was released showing that air-borne fluoride from a New York aluminum smelter is poisoning the Indians on Cornwall Island.

Just as disturbing is the study's finding that a 1976 Canadian Health and Welfare Department study on the situation was of little value and not done properly.

The latest study was conducted by U.S. environmental experts at the request of the Mohawks. According to the U.S. doctors who made the report, fluoride pollution from Reynolds Metals Co. must be reduced immediately because large amounts of fluoride can cause crippling bone disease, respiratory illnesses and thyroid problems. Symptoms of such poisoning are already widespread.

The plight of our St. Regis Band stands as a perfect textbook example of how the white man has methodically eroded away at the lifestyle and willpower of North America's native people.

St. Regis Band Chief Lawrence Francis noted how the Indian islanders once had high-protein diets from raising their own beef and catching fish in the St. Lawrence. Mercury poisoning killed the fishing industry and fluoride destroyed the crops and cattle, thereby forcing the Indians to eat store-bought, high-carbohydrate food.

Farmers, prosperous 10 years ago, are now on welfare. Many could not seek jobs off the island because they had been self-sufficient and did not learn sufficient English to get by in the white man's world.

The methodology of decimation couldn't be more effective had it been planned.

First we drive the Indians from their fields and forests and herd them onto a reserve. Then we pollute their waters and eliminate their fishing supplies. Next we drop millions of pounds of fluoride on their land and eliminate their farming enterprises. Now, we're doing the whole job up right and poisoning the Indians themselves.

The strategy is brilliant.

Won't be long now before we get the islands back.



Expectations ruining the economy

Think positive and everything will be fine. That seems to be the word we are getting from our federal political leaders these days. Our worst enemy is pessimism, we are told. The economy isn't really in bad shape; it's all in our minds.

The message must ring hollow to the people involved in the 2,524 commercial bankruptcies that occurred in the first nine months of 1977, a 35 per cent increase over last year.

Wage-earner bankruptcies also jumped 16 per cent to 10, 188, Statistics Canada reports.

The construction industry was particularly hard-hit this year with 536 bankruptcies with a value of $97,642,000 in the first nine months, up from 330 failures worth $43,531,000 for three-quarters of 1976.

Add to this, our growing unemployment problem and it's difficult to rationalize everything away as a figment of our imagination.

While the federal government has to accept a sizeable amount of criticism for our plight, the crux of the problem today is that our expectations have outrun our output.

For many years prices and (some) wages were allowed to climb at ridiculous rates. When we exhausted our real incomes, we went on a binge with our plastic money—credit cards. The nation's debt, both government and personal, grew.

Much of our prosperity in the past was based on the availability of cheap energy resources. Now the Arab and Latin Americans want to live just as high off the hog as we do. Before we blame them for their so-called price gouging, let's remember that no one has taught the world more about greed than our own 20th century western "civilization". As ye sow, so shall ye reap.

Our consumeristic value system has assured everyone that nothing lies beyond reach: The man from Happy Lending Ltd. comes on the tube and tells us money is no obstacle to our dreams. We can borrow from him like there's no tomorrow. The trouble is, there is a tomorrow. It just got here.

With federal deficit spending running at an all-time high, with the province frantically trying to balance an unbalanceable budget and with the per capita debt of individual Canadians rising to unprecedented heights, it will take more than wishful thinking to put our economic machine back on the tracks.

ITEMS OF AULD LANG SYNE . . .



. . . GLEANED FROM OUR FILES

TEN YEARS AGO
Thursday, Feb. 15, 1968

Mayor Raymond Periard proclaimed a half day holiday for the school population Friday afternoon to mark the opening of the Richelieu Club carnival.—An estimate of $1,000 was the loot the burglars took from the arena here Saturday night following the official opening of the Community Centre.—The Raisin River Conservation Authority has about doubled the area under its jurisdiction. The new area includes the watersheds of all streams entering the St. Lawrence, also that portion of the watersheds of the Riviere Beaudette and Riviere Delisle, which lie within the province.—Lyall Costello has completed purchase of the Simon block to house his Western Tire store that was recently gutted by fire.—Ben Villeneuve was named president of the Maxville Fair at a recent meeting.—Lancaster man Reg Julien would like to develop a zoo on the lake front.

TWENTY YEARS AGO
Thursday, Feb. 13, 1958

Alexandria will retain late Saturday store closing at least for the present. At a meeting called to consider 6 p.m. closing on Saturdays merchants voted 21 to 12 to remain open late.—A native of Alexandria, Miss Barbara Costello of Ottawa died of a heart attack Friday night while waiting to board a bus.—Cecil McRae of Maxville is the new president of Kenyon Agricultural Society.—L. M. (Larry) Holtby of Ottawa has been appointed manager of the Bell Telephone Co., for Cornwall, Alexandria and the area. He is a native of Hawkesbury.—John Chisholm has received award of a contract at $709,957 for a bridge over the Spanish River at Espanola.

THIRTY YEARS AGO
Thursday, February 13, 1948

A Glengarry couple, Mr. and Mrs. Grant MacGillivray of St. Rose, Que., lost two teen-age daughters, June, 16, and Audrey, 14, in a fire which destroyed their home Wednesday morning. The parents are both natives of Kirk Hill.—Real estate deals include the purchase by Mayor Romeo Rouleau from George Simon of the former J. A. Macdonell (Greenfield) house and the adjoining lot and brick double tenement on Ottawa Street. Mayor Rouleau since sold the double house to Sam Lauzon. In another deal, Lloyd McHugh purchased the former Donovan property, Main Street from Leopold Lalonde.—J. J. MacDonald of Cornwall, has taken over operation of Shirley's Restaurant here, from his brother, Alex MacDonald, who is now employed in Montreal. Shirley and Jack MacDonald are in charge of the local restaurant.—R. J. Graham's new apartment building is now fully occupied. The tenants are: Dr. and Mrs. G. L. Latour, Mr. and Mrs. Wilton Cardinal, Mrs. J. T. Hope, Mr. and Mrs. J. O. Bridge, Mr. and Mrs. Leo St. John, Mr. and Mrs. Garnet Upton, Mrs. D. E. Fraser, Mr. and Mrs. Bruce Irvine.

FORTY YEARS AGO
Friday, February 11, 1938

The Bell Telephone Co. has completed the building of a new rural line to the "Little Third" of Kenyon.—The very sudden death of William J. MacGregor, 2nd Lochiel, came as a shock to all. Mr. MacGregor died Wednesday while on his way to a sale.—Alex W. Kerr was honored by some 50 friends at Glengarry Inn, Friday, on his removal to Ottawa. A Gladstone bag was presented. —Alexandria youths skated north to Laggan on Highway 34.

(continued on page 14)

'From the old rail fence'

by Anna Margaret



In spite of all the talk about equality of the sexes, there are some areas where never the twain shall meet. And it is surprising how often this fact becomes especially evident.

From time to time friends give me ideas for my column. One of these suggestions has come from so many different women I have finally decided to discuss it. Oddly enough, I have never heard any men protest this particular item.

This is the custom of "paying rounds" when couples go out for an evening. Women, do not like the system of "a round for the table". Discussion with different women usually end on the same consensus of opinion: "Let each couple pay its own way."

Surely everyone is familiar with the set-up. Take for example, two couples who go out to a local reception or something similar. Usually one of the men buys the first round of drinks. As a rule, the gent who has not taken the car. Soon, a third couple joins the table, maybe a fourth. By the time the rounds are repeated, one is not paying for four people, but maybe eight or more.

The women start stomping on their partners' insteps, or jabbing them in the ribs. At this point, it doesn't matter, the men don't pay any attention. The trayloads keep coming and the women seethe inwardly trying to figure out what the best torture will be to inflict on their mates when they get home. The men can usually guess in advance what it is going to be, but the show must go on.

A show is really what it amounts to, at this point, the women feel. The men have to show they are good sports, right down to the last dollar in their pockets.

One of the reasons I hesitated to write about this, I felt the proprietors of the local establishments would be on my neck.

Some ladies have pointed out a different side to the argument. A change in custom would not affect the nighteries adversely, they felt, because many couples stay home because they do not like to get caught up in the merry-go-round.

"We would really like to go out oftener," one woman said, "we enjoy going out for an evening and seeing people and usually don't like to stay too late. We would like to join other couples but pay for our own portion of the evening because we know just how much we can spend. But if our entertainment budget is all used up in one evening, we have to stay home other times to adjust.

Paying one's own way would not necessarily mean less money would be spent, but it would be portioned out differently.

Would be interested in points of view, by phone or letter, regarding this custom.

* * * * * *

It is strange how slow we humans are to take lessons from God's creatures. But little by little we are learning.

A recent article in "The War Cry," the newspaper published by the Salvation Army notes:

"A study of woodpeckers has revealed to researchers that unusual features of the bone structure and muscles in the birds' heads could help humans design better protective sport and crash helmets for their own safety.

"The researchers felt that the large and powerful muscle system in the woodpecker's head could act as a shock absorber and distributor.

"If we lived the live of a woodpecker there's no doubt we'd have a massive headache. Protective headgear is important in sport and some industry; but what does a person have for protection when in life he feels he's continually hitting his head against the proverbial brick wall? He not only has a headache but if affects his whole being.

"Many of life's problems would be solved quicker if, with the Psalmist, we lifted our eyes from the 'trees' to the wider view of the hills and asked the question, 'Where does my help come from?' The reply—'From the Lord' (Psalm 121:1, 2)."



Perspective

by Bob Roth

Of wine and cheese

Some members of Counties Council undoubtedly chuckled under their breath a bit when Williamsburg Reeve Johnny Whitteker made a point recently of protesting the allocation of $500 for a wine and cheese party.

The party was one of the convention festivities being held in Toronto last week by the Rural Ontario Municipal Association.

"Poor Johnny," his colleagues were probably thinking to themselves. "He's all upset over a paltry $500. Why, it's less than a drop in the bucket compared to the money we spend every year."

The majority of councillors approved of the expenditure, thereby demonstrating that they had totally missed the point Whitteker was trying to make. Money was not at issue. Setting an example was.

How could elected servants of the people spend property tax dollars—no matter how insignificant the amount—on a wine and cheese party when some people's properties will have to be sold this year because the owners can't pay their back taxes, the reeve asked? During a time when everyone is being asked to make sacrifices, does it look good for elected people to be putting public funds to such use?

Certainly the failure to allot the $500 would not have achieved much for ratepayers in terms of improved services. The gesture would have been merely symbolic. But what so many of our political leaders seem to be forgetting these days is that we could use some gestures of sincerity now and again—some tangible examples, no matter how miniscule, of politicians practising what they preach.

Surely during troubled economic times, the first items to be placed on the chopping block should be the social functions. As Whitteker tried to get across, it takes cynical politicians, indeed, to sell a person's property for back taxes only to use those taxes to buy wine and cheese for themselves.

Most councillors, however, look at it differently. Take, for instance, the councillor who actually criticized the Liberal Party of Ontario for not spending enough on their hospitality suite at last week's ROMA convention.

The slightly inebriated councillor, we are told, was quite indignant that the facilities were not as lavish as those to which he had obviously become accustomed.

"If you're going to do something like this again for God's sake don't do it on the cheap," he bluntly told the MPPs. His revulsion at the shoddy service was apparently not great enough to repel him from the bar, however. After levelling his criticism, he graciously accepted another free drink.

It had not occurred to this man that perhaps, just perhaps, the Liberal Party was not interested in projecting a lavish image. The party is hardly at the brink of bankruptcy. Had it wanted to spend more, it undoubtedly could have. Instead, a conscious decision was made by the caucus to do it "on the cheap".

By utilizing more modest accommodations and having an MPP tending bar, the provincial party might have been trying to convey an image of thrift and humility—qualities that hardly bulge from the corridors of Queen's Park as it is now. But the symbolism was lost on the well-lubricated councillor.

It was a similar armor of insensitivity that so effectively snapped Whitteker's lance of conscience at counties council. His message was clear enough, but it just could not penetrate a mentality which considers the ceremony of government as important as the substance.

LETTERS to the EDITOR

Does not approve luncheon expenditure

Dalkeith, Ont.
Feb. 4, 1978

The editor,
The Glengarry News:

Many local readers of the Glengarry News were amazed and upset to say the least, to read that the SD&G county council had approved a five hundred dollar expenditure for a wine and cheese party in Toronto.

At a time when some residents are in danger of losing their property because they cannot pay their taxes and the Prime Minister telling us we are going to have to tighten our belts, it seems very presumptuous for this council or any other to take the taxpayers' hard-earned money to pay for what we have heard called a drunken bash.

The $3,000-fund from which this $500 was taken was meant to be used in the United Counties not to enhance any one person's prestige in Toronto.

We are grateful to the Glengarry News for bringing this to the attention of its readers and we know the voters of the three United Counties will remember when another election comes around.

Sincerely,
"Much concerned"

[MORE LETTERS ON PAGE 14]

THE GLENGARRY NEWS LIMITED

A member of the Canadian Community Newspapers' Association

CCNA Audit Bureau of Circulation ABC

THE GLENGARRY NEWS LIMITED

P.O. Box 10, Alexandria, Ont.—Tel. 525-2020

EUGENE A. MACDONALD, President
EMILE HURTUBISE, General Manager and Publisher
ANNA MARGARET MacDONALD, Editor
ROBERT ROTH, Assistant Editor

SUBSCRIPTION RATES: $8.00 per year; $9.00 per year in Canada, beyond the 40-mile zone; $20.00 per year U.S.A. and Foreign—Second class mail registration No. 1302

They'll Do It Every Time



More letters . . .

(continued from page 13)

Disapproves of Corn Marketing Board

Williamstown, Ont.
Jan. 27, 1978

The editor,
The Glengarry News:

Regarding the article in the Jan. 17 edition of Farm and Country entitled "Corn Board Bogs Down," I was not surprised to read that only 25 out of a possible 500-1,000 farmers attended a meeting of the Essex grain corn growers. It appears to me, after reading numerous articles in Farm and Country, that the push for a corn marketing board is coming from the top of the OFA rather than from the bottom where it should.

An article in Farm and Country last fall stated that the idea of a Corn Marketing Board was spreading across Ontario like a brush fire. Whether it was the wet fall or not, this fire was quickly put out in Glengarry County as the corn growers, at an Ontario Federation of Agriculture meeting, voted unanimously to reject the idea of a Corn Marketing Board in any shape or form.

I feel a low profile board will eventually lead to a bureaucracy in years to come, which will stifle the free enterprise system as we know it today in the corn business.

Mr. Whelan is also pushing for a Corn Marketing Board. He favors a board with full power of production controls etc. We are told we need a board to administer the proposed advance payments on corn and the corn stabilization program. We have banks that can do this. We also have the Ontario Ministry of Agriculture and Food which has served us well in the past. We are told we need a board to assemble corn for export. We already have co-ops and brokerage firms that could do this. We should be using the organizations and facilities we already have instead of creating more.

Under the OFA proposal, corn growers who market at least two acres of corn per year would have the same vote as someone growing 300 or even 1,000 acres of corn. This to me is most unfair.

The Ontario Grain Corn Council over the years has done a real good job with its monthly market letters. We are represented by some of the top corn growers in Ontario on this council. I feel Farm and Country has been unfair in not giving the council credit for what it has done. The cost of this council to us has been minimal compared to what a corn board could eventually cost as it organizes develops and grows and grows. Boards, quotas, growing rights etc. are all a cost of production. We must keep Ontario corn competitive.

Do we really need a Corn Marketing Board at this time? Think about it.

Yours truly,
Gordon A. Ferguson
(corn grower)



A LITTLE BIT RICHER—Ian D. MacLeod, left, secretary treasurer, and Elizabeth Stewart, president of the Glengarry Old Time Fiddlers, presented $1,300 on behalf of their organization to the Maxville and District Community Centre project. Gary Smith, fund raising chairman, accepted the gift.

(Staff photo-Sherratt)

Auld Lang Syne...

(Continued from page 13)

Sunday, after heavy weekend rains had iced streets and roads.

FIFTY YEARS AGO
Friday, February 10, 1928

J. R. Gillespie, Inspector of Premises, staff of the Provincial Liquor Board, Toronto, was in town on Tuesday looking over several sites for a Government Liquor Store.—Angus McGillis, MLA, Williamstown, left recently to spend some six weeks in the West Indies.—Contestants in the Oratorical Contest to be held next Wednesday evening in the High School are: Hayden Asselin, Mildred Dever, Leopold Lalonde, Clarence McPhee, Edward McRae, Emily Simpson and Marion Urquhart. The subject is "Our British Heritage", and the winner will compete later for district championship.

SIXTY YEARS AGO
Friday, February 15, 1918

The many Glengarry friends of Lieut. J. Leo McDonald, who served several months in the trenches and had been wounded, will learn with pleasure that he returned to his home at Greenfield on leave of absence.—Employees of the Bell Telephone Co., under the supervision of J. Harkness, are in town this week while making necessary repairs on the main line between Montreal and Toronto.—Leading Mechanical Stoker D. J. McDonell of the Royal Navy, is in town this week on a short leave which he is enjoying with his many old friends. Mr. McDonell is a son of Duncan McDonell, now of Kenora, formerly of Alexandria.

SEVENTY-FIVE YEARS AGO
Friday, February 20, 1903

At the regular meeting of Council, Tuesday evening, a motion was passed that the Fire Brigade consist of a chief and eleven men, the chief to receive $10 and the men $5 each. A. Lalonde was appointed caretaker of the appliances at the Town Hall, at a salary of $25, which includes his fee as fireman. —Rev. D. D. McMillan celebrated his first Mass at Lochiel on Sunday. His late parish, Dickinson's Landing, is now in charge of Father Fitzpatrick. On Friday evening, parishioners of St. Alexander's Church, Lochiel, called on Father Fox to bid him farewell following his more than 13 years' service as pastor.—The sawmill which is being erected at McCrimmon by K. A. Fraser is fast nearing completion.—The hotel at Quigley's, which for several years has been owned and conducted by Mrs. McCormick, has been purchased by Jas. D. McGillis, who will conduct it in future.—On Monday morning the eastbound CAR express ran foul of Geo. Gordon's team of horses at Cameron's crossing east of Maxville. Both horses were killed outright and the sleigh badly broken, but fortunately Mr. Gordon escaped unhurt.

EIGHTY YEARS AGO
Friday, February 18, 1898

Within the next few days the Commercial Hotel, which for some time past has been so efficiently managed by Miss C. McMaster, will pass into the hands of F. N Cartwright of Montreal.—A number of gentlemen, patrons of the Baltics Corners cheese factory, were in town on Tuesday to make arrangements for the incorporation as a company for the running of said factory, it having been purchased from J. A. Welsh. —Dr. Randy McLennan of Williamstown, who had been in Toronto for the past few weeks preparatory to leaving for the Klondyke, left home last evening for that distant region. Hugh Fraser, also of Williamstown, left a week ago for Vancouver en route for the Klondyke.—The establishment of a bank in Maxville is one of the probabilities of the near future. With that end in view a petition signed by all the business men has been sent to the management of the Ontario Bank asking that a branch be opened there.

J.J. MacMillan dies

A highly respected resident of Lochiel Township, John James MacMillan died in Glengarry Memorial Hospital on Saturday, January 28. He had been in failing health for the past six months.

Born on Lot 19, Third Concession of Lochiel on June 8, 1890 he was the son of the late Allan A. MacMillan and his wife, Kate Bethune. Apart from three years which he spent in the Fraser Valley, B.C. he lived at Lochiel. He took over the home farm when his brother died in 1932 and in 1936 married the former Kay MacGillivray MacMillan. They retired in 1970 and took up residence in Alexandria.

In addition to his wife, he is survived by two sisters: Grace, Mrs. Neil J. MacLeod of Laggan and Annie Clara, Mrs. Sam Bethune of Grandview Lodge, Thunder Bay. He was predeceased by four brothers and two sisters.

The funeral was held on Monday, January 30 in Kirk Hill United Church where he had been an elder for many years. Rev. Lloyd Hylton officiated at the service and was assisted by Rev. James Forbes and Rev. Jim Thompson who read the prayer anthem "I Stand at the Door of My Lord."

Pallbearers were Gordon MacMillan, R. D. MacLeod, Brian MacLeod, Thomas C. Munroe, Willis Munroe, Carman MacMillan.

Burial will take place in United Church Cemetery in the spring.

Among the friends who came from a distance was Klaus Arolt who came from Sundern, Germany. He was the brother of a young German immigrant, Herb Arolt, who had been befriended by the MacMillan couple several years ago, prior to his accidental death.

Letters policy

The News prints intact all letters to the editor of 600 words or less providing they are not libelous and carry the signatures and addresses of the writers. Names and addresses are needed to ensure that every letter is authentic. Letters of more than 600 words will also be considered but may be shortened due to space limitations.

Will serve wedding receptions and banquets
Wedding and birthday cakes
527-5776
Mr. & Mrs. H. Shott
Concession 7 Greenfield, Ontario
7-tf

Regrets retort stifled

Glengarry Memorial Hospital,
P.O. Box 760, Alexandria,
February 14, 1978.

The editor,
The Glengarry News:

In reply to the letter from "A Concerned Citizen" in last week's Glengarry News, I regret the complaint was not made in a proper manner to the appropriate people.

It is unfortunate that the very nature of the business of operating an ambulance service and a hospital prevents us from adequately answering the letter due to patient confidentiality.

We are consistently open to criticism and have little if any means of defending ourselves against anonymous and unjust accusations.

We get many letters praising our services, patient-care and the staff. These are sent directly to the hospital, while the critical ones end up in the newspaper.

The hospital and ambulance staff will continue to give the best possible service to our patients.

Yours truly,
J. F. Adams,
ADMINISTRATOR.

INVITATION TO TENDER

Tenders are invited for all or part of the following:

Approx. 169 acres of plowing
Approx. 357 acres of discing

To be completed by June 30, 1978, in Osnabruck, Finch and Cornwall Townships.

Closing date for this tender is 12:00 o'clock noon,

Wednesday, March 15, 1978

Tenders will be opened publicly at Cornwall on March 17, 1978 at 10:30 a.m.

Under the Mechanics Lien Act the above will be subject to a 15% holdback.

Tender forms, specification sheets and maps may be obtained by a written or telephone request to J. R. Morin, District Manager, Ministry of Natural Resources, Box 1749, Cornwall, Ontario K6H 5V7. Telephone [613] 933-1774.

Reference: Tender Number C-23-77/78.

Ontario Ministry of Natural Resources
Hon. Frank S. Miller, Minister
Dr. J.K. Reynolds, Deputy Minister

7-2c

Thank you

PO Box 2000,
Ste. Anne de Bellevue, Que.
February 3, 1978

The editor,
The Glengarry News:

Many thanks for the great coverage on solar projects in your January edition.

I am sure that some of our excellent reception to this workshop was a direct result of your fine article.

Yours very truly,
Phyllis Blaukopf,
Co-ordinator, Centre for Adult Education

Wants information

Lancaster, Ont.
Jan. 30/78

The editor,
The Glengarry News:

Material is available concerning the roots of the "Cariboo" Camerons dating back to the early 1700's.

But many of the tips of the branches of this family are missing, especially over the period of the last thirty or forty years.

If any of your readers are related to any branch of the "Cariboo" Camerons, information containing names, also addresses, occupations, birthdates, etc., would be greatly appreciated.

Sincerely,
Sarah Cameron,
Box 32,
South Lancaster, Ont.

Advertising... makes it perfectly clear!
CANADIAN ADVERTISING ADVISORY BOARD

COMRIE, BLAKELY & CRAIG
Chartered Accountants
Alexandria, Ontario
45 Main St. Tel. 525-3353
Other offices in Cornwall and Morrisburg
44-tf

INVITATION TO TENDER

Tenders are invited for spraying and incorporating Eptam on approximately 357 acres [supplier to provide all labor, fuel and equipment].

To be completed by July 15, 1978 in Osnabruck, Finch and Cornwall Townships.

The successful tenderer must hold a Class 1 Land Exterminators Licence in accordance with the Pesticides Act.

Closing date for this tender is 12:00 o'clock noon

Monday, March 20, 1978

Tenders will be opened publicly at Cornwall on March 23, 1978 at 10:30 a.m.

Under the Mechanic's Lien Act the above will be subject to a 15% holdback.

Tender forms, specification sheets and maps may be obtained by a written or telephone request to J. R. Morin, District Manager, Ministry of Natural Resources, Box 1749, Cornwall, Ontario. K6H 5V7. Telephone [613] 933-1774.

Reference: Tender No. C-25-77/78.

Ontario Ministry of Natural Resources
Hon. Frank S. Miller, Minister
Dr. J.K. Reynolds, Deputy Minister

7-2c

HAVE YOU TRIED
A "Mr. HAMBURGER"???

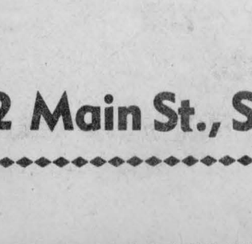

See how it's cooked right before your eyes! Fresh, Fresh Food! Only First Quality

WE REALLY CARE !!!

OUR SPECIALTIES
- Char-Broiled Hamburgers
- Try Our ¼ Pounder or a Mr. Hamburger
- Steamed Hot Dogs
- Crispy Chicken with Honey
- Pogo Sticks
- Our Super Special French Fries
- Hot Apple Turnovers





This Friday and Saturday Only
- Hot Cup of Chicken Soup **FREE** with Every Order
- A 40¢ Order of French Fries **FREE** with Every ¼ Pounder or Mr. Hamburger
- Coffee 20¢ per cup
- 3 Pieces of Crispy Chicken, Salad, French Fries, Honey and Toasted Roll **Only 1.99**
- Free Cookies for the Kids

Mr. Hamburger

52 Main St., South — 525-3266

7-1c

Morale prompts report

Staff morale problems at Cornwall Jail may have been avoided had a superintendent not been selected from among the jail workers, a report from the Ontario Ombudsman says.

The superintendent, who has since been replaced, had too close a working relationship with the men he was supposed to oversee, the report suggests.

The Ombudsman's office was first notified of the morale problem in an anonymous letter. Later the office received phone calls from families of inmates saying the inmates had threatened a hunger strike to draw attention to the jail's problems.

The former superintendent testified that he was the victim of a conspiracy by members of the staff.

The Ombudsman ruled that while the superintendent had to shoulder most of the blame for the morale problem, the staff also had to take some responsibility.

The report questions "the advisability of appointing, as the superintendent of a jail in a small city, a man who had worked at the facility for over a decade and who had become very familiar and close to the men that he would have to supervise and direct in their daily functions at the jail.

"The former superintendent at the Cornwall Jail had to assume the position of superintendent without the benefit of experience in any other institution.

"He was required to exercise authority over a group of individuals who had been for so many years his co-workers, a group that knew his strengths, his habits, and his weaknesses. Senior ministry officials from the eastern region acknowledged that it would have been more appropriate to select an applicant from outside the Cornwall area."



SUPPORTING THE CAMPAIGN—"People needing people" was the way Liberace described the relationship of physically disabled adults and the Ontario March of Dimes on a recent visit to Toronto. Campaign Director Esther Henning asks you to "Put yourself in the picture" by giving as generously as you can during the 1978 appeal

Funeral held Feb. 8th

"In a time of confused thinking, he always had a clear concept of the role of the church," Bishop William Smith of Pembroke eulogized at the funeral of Monsignor James A. Wylie.

"He was a plain man, forthright, just and simple. He possessed the manly virtue of direct speech and respected the opinions of others. A devout and zealous priest, he was always a man of God."

The two men had entered the seminary together and were ordained in St. Finnan's Cathedral in June 1927. Their friendship had been life-long.

Bishop Eugene LaRocque officiated at the mass which was concelebrated by 30 priests of the diocese who sat within the sanctuary while several other diocesan priests and sisters were present in the main body of the church as well as many former parishioners.

Readings were by Sister Mary Loretto MacDonald of the Monastery where Monsignor Wylie had been chaplain prior to his death and by Father Patrick Breton. The psalm was by Brian McDonell and gospel by Rev. Gordon Bryan and intentions were led by Father Bernard Cameron. Altar boys were Bruce MacDonell and Brian McDonell, St. Raphael's; Andy Lawson, St. Finnan's; Michael Leroux, St. Anthony's; Timmy MacDonald and Brian Seguin, St. Andrew's.

The choir under the direction of Sister Kathryn Cameron combined members from St. Finnan's, Sacred Heart, St. Anthony's and St. Raphael's parishes. Mrs. Christine MacDonald was organist.

Msgr. Wylie had died February 4 after more than 50 years of service in various parishes throughout the diocese.

Pallbearers were: R. J., Myron and Morris McCormick; Ed Ryan, Stanley Wylie and Bob Rickerd.

Ministry approves studies

Preliminary engineering studies along Fly Creek in Cornwall will be made by the Raisin Region Conservation Authority to determine future flood control measures.

The authority will receive an Ontario grant of $97,005, Natural Resources Minister Frank S. Miller said this week.

The project area is situated on the creek in the vicinity of 11th Street and McConnell Avenue, Cornwall. It will extend about three miles eastward to Gray's Creek in Charlottenburgh Township.

The work being studied includes channel improvement and construction of pumping facilities as well as a pond for impounding water. Total estimated cost of the study is $129,340.

The ministry has also approved a project by the authority to carry out further study work on the controversial middle section of the Raisin River.

The authority will spend $10,000 to determine what measures can be taken to eliminate flooding that is affecting landowners along the Osnabruck-Cornwall Township boundary.

Landowners have denounced the study as another delaying tactic in their bid to have remedial work done.

Emile Beaulne dies

Emile Beaulne died in Cornwall General February 1, at the age of 78.

The Kenyon Township resident had been retired since 1936 when ill health forced him to give up work on his farm in the Sixth Concession.

Born in Ste. Justine, Quebec, he was the son of Oliver Beaulne and his wife, the former Methilda Belanger.

He is survived by his wife, the former Eliza Larocque, whom he married September 17, 1919 at St. Alexander's Church. He is survived by two sons, Gerald and Fernand. Four sons predeceased him, Rolland, Lucien, Antonio and Fernand.

He is also survived by three daughters, Mrs. Emile (Lucille) Theoret, Mrs. Wildy (Lucia) Cholette and Mrs. William (Theresa) Findlay.

Surviving sister is Mrs. Rollen (Aurore) Beaune. Predeceasing him are brothers Hector, Philip, Elzear, Firmin and George.

Funeral was held February 4 to Sacred Heart Church with burial in spring. Officiating clergyman was Father Desrosiers assisted by Father Lussier.

Pallbearers were Albert Trottier, Arthur Trottier, Emile Theoret Jr., Pierre Theoret, Michel Cholette and Claude Cholette. The first two pallbearers were former neighbors and the latter were his grandsons.

Quilting underway

by Lorna Campbell

4-H was under way Saturday Feb. 4 at Dunvegan Hall with eight members and two leaders present. Election of officers took place with results as follows. President—Donna Clark; vice-president, Joyce MacLeod; secretary-treasurer, Diane Wilamoski; press reporter, Lorna Campbell.

Meeting two was held February 11. Our roll call was to bring a quilted article from home. This proved to be very interesting, one member brought a quilted blanket which was made by her great grandmother. Our leaders showed us the different steps in making a quilted sample for our books.

We discussed the following items of importance: our 4-H pledge, developing good mental habits, the different steps in quilting. Mrs. MacLeod showed us many quilted articles she had made; a quilted hand-bag, a place-mat, and a pot-holder are just a few. The third meeting is to be February 15, at 7:00 p.m. in Dunvegan Hall.

Members are: Lorna Campbell, Elizabeth Chisholm, Donna Clark, Laura Lundee, Joyce MacLeod, Lois Nixon, Diana and Terry Wilamoski.

CPTA group formed here

A meeting was held recently at the Alexander School to revitalize the Catholic Parent-Teachers' Association for the school. George Lagrue, principal of St. Columban's East School in Cornwall and a provincial director of CPTA, gave an interesting and informative talk on the history and present role of CPTA.

A formal resolution by Joe O'Neill that we form a CPTA for the Alexander School was adopted, followed by nominations and election of officers. The following have agreed to accept these offices from now until May:

President Florence Villeneuve; vice-president Kathleen Lowe; secretary Mrs. Edith Leeming; treasurer Ray Lemieux; Parent representative William McGillis; Teacher representative Carl Rines.

Following a coffee break, Archie McDougall, school representative on the Parents' Ad Hoc Committee, brought the audience up to date concerning the language issue in our schools,

ASK THE CHIROPRACTOR

Q. Am I covered for chiropractic treatment under OHIP?

A. Yes. OHIP gives limited coverage of up to $25 for x-rays and $100 per year for treatment at $6 per office visit. As many chiropractors charge more than this amount, the patient is responsible for the difference.

The OHIP year in this begins July 1st. No referral is necessary.

As most patients pay something from their own pockets for chiropractic care, there is very little abuse of the system, as may happen in the medical field when there is no deterrent fee. In fact, some physicians would also like to have this overbilling privilege, although it is doubtful if they would like to be limited to $100 per year.

3-1c

SPONSORED BY The Eastern Ontario Chiropractic Society

THE TRUE CHURCH
February 19 7:30 p.m.
—Which church is God's true church?
—The Bible tells us two marks of the true church
—What are these marks?
—Does any church have these two marks—today?
—All meetings at the Canadian Legion Hall, 48 Elgin St. Alexandria. 7-1c

JESUS CHRIST
February 18 7:30 p.m.
—He said He would return [John 14:1-3]
—When? Where? Why? Did He lie?
—Canadian Legion Hall, 48 Elgin St. Alexandria
7-1c

JOANETTE'S
Custom Meat Wrapping
TEL. 525-3583
WE CUT and WRAP MEAT
To Your Specifications
Storage facilities to age your beef
2 miles west of Alexandria
on Highway 43
Mrs. Guy Joanette, Prop.
26-tf

We specialize in installation of
T.V. Antennas and Rotors
CLEMENT FURNITURE
206 Main St.
Alexandria
Tel. 525-1267
49-tf

SHER-ELL EQUIPMENT SALES LTD.
NEW AND USED EQUIPMENT
Hwy No. 138, Cornwall, Ontario
938-2085
8 CRAWLER TRACTORS
3 New D31A Kamatsu Crawler Tractors, c/w 6 way Angle Dozers S/N 25477, 25478, 25065
1 Used D50 Kamatsu Angle Dozer S/N4007
1 1975 Case 350 c/w 6 way Angle Dozer S/N 3054483
1 D6B Hydraulic Angle c/w Riper & New Cat Undercarriage
1 1972 85A Kamatsu power shift transmission c/w 2 barrel ripper hydraulic angle and new undercarriage
3 CRAWLER LOADERS
IHC 175 Crawler Loader, Canopy, power shift transmission S/N 175T7770
1 New D57A Kamatsu Crawler Loader S/N 6515
1 HD 4 Allis Chalmers Crawler Loader c/w 1 1/4 yd. bucket with Carco Model 400 Winch draw bar S/N/4022304
5 WHEEL LOADERS
1 1973 Michigan 55 Wheel loader c/w bucket, 17.5x25 tires S/N416C331
1 Used 175 Michigan 25.5x25 tires, equipped with bucket S/NC8AHG930
1 Used Cat 966C C/W rops, canopy, 3rd valve and winch, 23.5x25 tires S/N30K812
1 1969 H90E Hough Pay Dozer C/W rops, canopy, straight and tilt dozer
3 MOTOR GRADERS
1 Used Cat 12 Motor Grader, 13.24 tires
1 Used Cat 12E Grader S/N 99E2398
1 Used Cat 12 Grader c/w Snow Wing
HYDRAULIC EXCAVATORS & BACKHOES
1977 Link Belt 2800 hydraulic hoe 7/8 yd. tractor type undercarriage, 300 hours, GM power.
1974 Link Belt 4500 hydraulic hoe 1 1/2 yd., tractor type undercarriage, GM power
1967 Koehring 455 hydraulic hoe 2 yd. GM power
1 1975 680E Case Backhoe with 1800 hrs.
Call Jack Ferguson Day or Night 938-2085
Financing available upon request
1-tf

ISLAND PARK RESTAURANT
UNDER NEW MANAGEMENT
(LAURIER THEORET)
Tel. 525-3836
Open weekdays at 5:30 a.m. for breakfast
Sunday at 7:00 a.m.
7-1p

HOPEWELL FARM
TAKES GREAT PLEASURE IN ANNOUNCING THE ACQUISITION OF
* LE CERISIER
from Mrs. M. Von Richthofen
Imported Thoroughbred Stallion Dark Brown
Registered Canadian Hunter 16hh. 19/62
This magnificent stallion is a grandson of the legendary Hyperion, and carries the finest thoroughbred blood. Bred in Argentina, he raced in South America and won large sums of money. Imported to the U.S.A., he raced over hurdles and won. After 6 years of racing he is completely sound. He entered the stud in 1972, and his foals show size, beauty and outstanding bone.
We are now booking for the 1978 season, at:
Thoroughbreds $500 Grade mares $200
Other registered mares $300
Mr. and Mrs. Rothgeb (613) 525-2299 RR2 Green Valley
7-1c

CLASSIFIED ADS

• SWAP • HIRE • BUY • SELL • RENT •

Coming Events

GLENGARRY Junior Farmers banquet and dance, Feb. 25, at Bonnie Glen, Brigadoons orchestra. Tickets available from members at $5.50 each, dance only $2.50. 6-2p

GRACELAND, Memphis and Nashville by Voyageur, Easter weekend. For information or brochures, Frank Tours, P.O. Box 606, Morrisburg. Tel. 543-3444 or 535-2888 (after hours). 6-3c

REGULAR meeting of the Glengarry Memorial Hospital Auxiliary will be held Feb. 22 in the hospital cafeteria at 8:15 p.m. 7-1c

THE Newfoundland Club of Ottawa is sponsoring a Valentine's dance on Feb. 17, Ukrainian Hall, 1000 Byron Ave., 8 p.m. to 1 a.m., featuring the Brigadoons, Scottish, Irish and Newfoundland music. Call Syd for tickets 729-0250 or Jean 729-0342, cost members (paid) free, non-members $2.50 per person. 7-1c

Lochiel Touch Football Club

DANCE

at Chez Paul Hotel, Dalhousie

DORNEY EXPRESS

SUN., FEB. 19

7-11 p.m.
Tickets $2.00 advance
$2.50 at door

6-2p

MAXVILLE MANOR

ANNUAL MEETING

Tuesday , February 21

in the Manor Auditorium

at 8 p.m.

Guest Speaker—Marjorie Boyce of Ottawa

All interested persons are invited.

V. MacGregor,
Secretary.

7-1c

MARIELLE
BEAUTY SALON
CLOSED
FROM
Feb. 27 to Mar. 15

JAZZ DANCE
and FITNESS

Instructor

Sandra (Lefebvre) Ruest

Wednesday Evening
from
8 p.m. to 9:30 p.m.

For registration
call 347-2166

Lessons to start
February 15th

6-2c

Green Valley Pavilion

FRI., FEB. 17th
BLUE ROOM

Fund-raising dance for "Free Spirit" (GDHS own dance band). Dance from 9:00-1:00 to the fabulous sound of the Brigadoons and "Free Spirit" themselves.

SAT., FEB. 18th

Benefit dance for Mr. and Mrs. Ronald St. Denis of Glen Norman who lost their home and belongings in a fire on Jan. 14th. Music by the Bam-Bams. Donations of any kind will be greatly appreciated.

Coming Events

REGULAR monthly meeting of the Glengarry Association for the Mentally Retarded Inc. will be held on Thursday, Feb. 23 at 8 p.m., Harmony Glen School. Everyone welcome. 7-2c

ST. Finnan's Parish presents a St. Patrick's Dance at the Green Valley Pavilion, Friday, March 17. Music by The Cobblers. Adm. $3 advance, $3.50 at door. Tickets available at the Hub. 7-3c

GET the Wheeling feeling. For only $3, C&W show and dance, six-year-old C&W superstar. J. P. Rogers and "The Brothers Two" at The Winchester Community Centre, on March 3, 9 p.m. Door prize—free trip to Wheeling in October. Refreshments . Admission at door. Information tel. 535-2888. 7-1c

GLEN Nevis euchre party held at St. Therese's School, North Lancaster, Sunday, February 19, at 8 p.m. Everyone welcome. 5-1p

CARD party Glen Robertson, February 21, sponsored by Club '65 at Recreation Centre. Good prizes and lunch. Everyone welcome. 7-1p

Bonnie Glen

For reservations
Tel: 525-3078 or 525-2646

Absolute Music
Presents a
LOWREY
ORGAN CONCERT

featuring
Pierre Frappier of
Montreal, Que.,
Bonnie Glen,
Highway 43,
Alexandria, 7:30 p.m.

Tuesday, Feb 21, 1978

Special demonstration
Guest organists

Mac CULLOCH
DANCERS

accompanied by

Clara and Darrel
MacLeod

and

The Brigadoons

will appear on

"PARADE OF STARS"

C J O H Television

Channels 8 & 13
February 25th and 26th

The dancers will also hold a St. Patrick's Dance at the Bonnie Glen on Friday, March 17th.

GLENGARRY
SPORTS PALACE

Tel: 525-3600

Bingo every Thursday

We are open for bookings.
Good dates still available.
Tel. 525-3600

Births

FILION—To Peter and Barbara (McDonell) at Winchester Memorial Hospital, Winchester, Ont., on Sunday, Feb. 5, 1978, a son, 9 lbs. 10 oz., Ryan Peter, a brother for Meagan.

KERR—To Janice and Ian Kerr, (nee Russel) of Arnprior, on Tuesday, February 7, 1978, a daughter, a sister for Barbara, Margaret and John.

GIRARD—Hi, my name is Dominic and I am very happy to announce the arrival of my sister Sophie, born on Feb. 3rd, 1978 at Hotel Dieu Hospital, Cornwall, weighing 8 lbs. 3½ oz.; proud parents are Gilles and Ginette (nee Lajoie).

Cards of thanks

MUNROE—Sincere thanks to relatives, friends and neighbors for visits, flowers, gifts and cards while I was a patient in the Cornwall General Hospital. Special thanks to Drs. Anderson, MacPhee and Aber, also nurses and staff 1st floor north.
—J. K. Munroe. 7-1p

Cards of thanks

MacCUAIG—I wish to thank all my friends and relatives for their acts of kindness, cards and good wishes during my illness.
—Isabel MacCuaig,
Dalhousie, Que. 7-1p

PARENT—A very special thank you to my sponsors, manager, the Richelieu Club, my parents and friends who helped and supported me in the carnival pageant.
—Joanne Parent. 7-1c

MURRAY—We wish to express our thanks to relatives, friends and neighbors for their acts of kindness, expressions of sympathy, floral tributes and memorial donations, during the loss of our dear mother Mrs. Charlotte Murray. Our special thanks to MacDonell Memorial Hospital, nurses and staff third floor west, for their love and special care during her stay there. Also to Dr. Fraser who cared for her so faithfully all of these years. To Rev. Gary Stokes for his comforting words and the Munro Funeral Home.
—The family. 7-1c

RIVERS—I would like to thank Dr. Varma and the staff at the Glengarry Memorial for their kind consideration during my stay there.
—Mrs. James Rivers. 7-1p

LAPORTE—We wish to extend our sincere thanks to relatives, friends and neighbors for floral tributes, mass cards, donations to the Cancer Society and food sent to our homes, and expressions of sympathy extended to us during our recent bereavement in the loss of a dear husband and father Albert Laporte. Special thanks to Dr. Cheung and the nursing staff at Glengarry Memorial for their good care and kindness while he was a patient there. Also special thanks to Fr. Leo MacDonell, Fr. Dumoulin, Fr. Desrosiers, Fr. Gerald Poirier and all the good sisters for their prayers and moral support; also Mrs. Jimmy Alex MacDonald, Mrs. Laurier Sabourin, Mrs. Denis Sabourin and all others that we may have missed.
—Mrs. Albert Laporte and children. 7-1p

LEFEBVRE—I wish to express my thanks to all friends and relatives who visited me or have sent wishes during my recent stay in hospital. My gratitude also extends to doctors and staff at both Hotel Dieu and MacDonald Memorial hospitals.
—Wilfrid Lefebvre,
86 Clement, Alexandria. 7-1p

BEAULNE—Our sincere thanks to all who expressed their sympathy and were so kind at the time of the death of a dear husband, father and grandfather, Emile.
—The family. 7-1p

SECOURS—My sincere thanks to the Richelieu Club, my sponsor, La Caisse Populaire and staff, the Town of Alexandria, the judges, my parents, and friends, candidates, our photographer and to all the businessmen who donated prizes. Also those who helped me for the sale of bonhommes in their stores and for all those who encouraged me and helped me in any way. Without them nothing would have been possible. This was an experience I'll never forget. It will long be remembered.
—Louise Secours, second princess, Alexandria 12th Richelieu Winter Carnival. 7-1p

McDONELL—The family of the late Hazel McDonell wish to express sincere thanks to their many relatives, friends and neighbors for their kind expressions of sympathy during their recent bereavement. Also an appreciative thanks to all who sent spiritual offerings, floral tributes, and messages of sympathy. A special thanks to the Rev. Fathers who offered the concelebrated mass, to the relatives who attended from a distance, and to the friends and neighbors who served lunch in the Parish Hall following the funeral service. These acts of kindness will always be remembered.
—Husband Dan Jim McDonell, sisters—Evy, Agatha and Wilhelmina. 7-1p

In Memoriam

MacLEOD—In loving memory of a dear wife, mother and grandmother, Mrs. Catherine A. MacLeod "Cassie," who departed this life Feb. 20, 1977.
A silent thought, a secret tear
Keeps her memory ever dear
Time takes away the edge of grief
But memory turns back every leaf.
Love's greatest gift . . . remembrance.
—Neil and family,
Dalkeith. 7-1c

In Memoriam

LANG—In loving memory of Daryl (Mrs. Sterling Lang) who passed away Feb. 16, 1976.
As we loved her so we miss her
In our memory ever near
Loved, remembered, longed for always,
Bringing many a silent tear.
—Lovingly remembered by Mom, Dad, Garry and Collette,
Avonmore. 7-1p

Deaths

CHARLTON—Gladys Kerr at the Coburg and District General Hospital, on Monday, Feb. 13, 1978, Gladys Kerr Cluff, retired Public School teacher, beloved wife of Arthur Charlton of Coburg. Dear mother of Cameron of Ottawa; dear sister of Cameron Cluff of Lucerne, Que., Betty (Mrs. J. Denovan) of Brantford; Christine (Mrs. Reg Gardiner) of Coburg. Complete funeral service was held at the MacCoubrey Funeral Home, 30 King St. East, Coburg, on Wednesday, Feb. 15 at 11 a.m. Interment Coburg Union Cemetery. In memoriam gifts to the Association for the Mentally Retarded would be appreciated by the family. 7-1c

Lost—Found

FOUND—German Shepherd pup, female. Call 525-2792. 7-1c

For sale

PEDAL sewing machine, 1904 New Williams, flat top. Piano, roll player piano with honky-tonk attachment and 130 piano rolls. Radio-phonograph and short wave radio, floor model, combination set. Auto washing machine. Electric stove. Cedar chest. Folding bed. Tri-leg flower vase table. Praying bench. Electric lawn mower. Handyman's ready-made workshop, tool chests, hand electric tools, many accessories, very reasonable. 1951 Chevrolet pick-up truck, requires restoration. All items priced to sell. Tel. 347-3797. 7-1c

DRY stove wood. Tel. 525-3963. 7-2p

1 muskrat fur coat and 1 Persian lamb coat, $90 each; Westinghouse 14 cu. ft. upright freezer, $200; Electrolux vacuum cleaner, as new, $135; old style white enameled wood stove. Tel. 527-5205. 7-2p

GE wringer washing machine; 220 electric stove; 5-piece chrome set; chrome table, 48" wooden bed complete spring and mattress; 3-piece complete bedroom set; parlor tables; telephone table, bureaus, cupboard, sideboard, spinning wheel, hat rack, asst. wooden chairs, wicker rocker, crib and chairs; vanity dresser, washstands, radio, asst. dishes, typewriter desk and trunk. Tel. 525-3956. 7-2p

LUMBER, new, dressed, white pine, in various thicknesses and widths; knotty pine boards for wall panelling, etc. Tel. 525-3040. 7-tf

DIFFERENT models hydraulic wood splitters for sale. Allister MacGillivray, 525-2599. 7-3p

WEDDING cake for sale or rent. Tel. 874-2081. 7-1p

2 Firestone 18.4x38 6-ply rear tractor tires, in very good condition. Ideal for duals. Tel. 527-5246. 7-2p

1 tool box size 26x12x12, $50. Call between 8 a.m. and 5 p.m. Tel. 525-2190. 7-2p

2-piece blue chesterfield, one gold rug 12x12, in good condition. Tel. 347-3030. 7-1p

HUMIDIFIER, drum style, used 1 month; wedding dress, size 10. Reasonable. Call after 4 p.m. Tel. 525-1780. 6-3p

ELECTROLUX $125, like new; antique table $100.50; large crib $30. Tel. 347-2753. 7-1p

2 Alamo 30 plus vacuum pumps. Peter Babcock Ltd. Tel. 984-2991 or 448-2909. 7-tf

VALLEY Comfort automatic thermostatic control, efficient wood burning, stainless steel lined cabinet heater, mahogany color. John Higginson, 632-4747. 5-5p

NEW and used chain saws, Jonsered and Oleo Mac dealer. Special on 460 model, 7½ hp, regular $295 for $265. Contact Blais Bros., 525-2095 or 525-2456. 2-8p

PLYWOOD, new, 4'x8' by 3/8" at $6.30; 5/8" tongue and groove at $10.25. Tel. 613-764-2876. 14-tf

L&M Guns

We buy, sell and trade

(We service
what we sell)

Hwy. 138 one mile
south of St. Andrew's

(613)932-5583 47-tf

Motor Vehicles

1954 Dodge, 1-ton, dual wheels, with spare parts, best offer. Tel. 347-3014 after 6 p.m. 6-2p

Motor Vehicles

1964 Ford XL convertible, new top, good tires, motor and mechanics in excellent condition, needs a complete body job, $325. Maurice Sauve 525-2940. 7-1c

1974 Astro Jet, low mileage, like new. Can be seen at Gaetan Lalonde's. Tel. 874-2256. 7-1p

½-ton pick-up truck, 1975 model Datsun with radio and fiberglass top, 35,000 miles. Tel. 347-2236. 7-2p

1974 Arctic Cat Cheetah 340, plus dog sled, $725. Tel. 347-2061. 7-1p

'76 Argo low mileage, like new, $900 or best offer. Tel. 347-2809. 7-3p

ONE 1972 Star Jet SS96 Sno-Jet snowmobile for sale, $350. Tel. 269-2133. 7-1c

1968 Ford Fairlane fastback, V8-302, good body, paint, tires. M. MacRae, Williamstown, Tel. 347-2481. 7-1p

1968 Chev Caprice 4-door, air conditioning, power window, AM/FM stereo radio. Best offer. Tel. 347-3566. 7-2p

1974 half-ton Ford F-100, 302, standard, rear bumper, radio, 33,000 miles, body perfect, safety certified. Call Highland Motor Sales today, Maxville 527-2735, open Saturdays. 7-1c

1974 Olympique 399, in top shape. Tel. 527-2859. 7-3p

1973 Ford Grand Torino. Tel. 525-3963. 7-2p

1973 Chrysler HT, 2-door, good running condition, radio, clock, etc., only $1,395. Sterling Myers. Tel. 346-5523, Avonmore. 5-3p

1974 Skidoo 440 TNT free air. Tel. 527-5427. 6-3p

'76 Yamaha, 440 GP for sale. Tel. 527-5236. 6-2p

1970 LeMans, good condition, reasonable price. Tel. 527-2550. 6-2p

1973 Dodge Charger SE, in good condition. Tel. 527-5774. 6-2p

1971 Moto Ski, in good condition, $200. Tel. 525-1999. 7-1p

Farm Produce

WANTED—small amount of MSQ to rent. Tel. 347-3314. 6-2p

WANTED—to buy or borrow, 25,000 lbs. of MSQ immediately. Tel. 674-5769. 6-2p

7 cords of 16-inch mixed wood for sale. Tel. 527-5496. 6-2p

DRY stove wood for sale. Tel. 525-3706. 6-2p

WANTED—Would like to borrow Market Sharing Quota, any amount from 10,000-50,000 lbs. Will pay for rental. Tel. 874-2510 or 874-2028. 7-2p

CERTIFIED trefoil: Leo, #1, $3.25/lb. Empire, #1-1, $3.00/lb. Commercial, 87% germ, $2.75/-lb. Sealed in 50-lb. bags. FOB Winnipeg eg. Prices subject change without notice. Matt Golas, Fisher Branch, Man. Tel: 204-372-6552. 6-8p

WANTED—to borrow or rent, MSQ, up to 50,000 lbs. Tel. 678-6645. 7-2p

WANTED—MSQ to borrow or rent, 20,000 lbs. Tel. 347-2245. 7-1p

BALED hay for sale. Apply to Cameron Bros. or Howard D. Cameron, 347-3169. 7-2p

GOOD quality hay with red clover, $1.10 bale, 4th Concession, Lancaster. Tel. 347-2774. J. Roulston, RR1 North Lancaster. 7-2p

1,000 bales of hay for sale; two magnetic DeLaval milker pails; stainless steel strainer. Tel. 346-5936. 7-1p

WANTED—to borrow or rent, 10,000 lbs. of Market Sharing Quota. Tel. 527-5246. 7-2p

WEANER pigs ready for feeding. Tel. 525-2599. 7-2p

HAY for sale. Tel. 527-5324. 7-2p

GROUND cob corn for sale, $4.50 per hundred. A. D. Malcomson 525-2721. 7-6p

PUREBRED white miniature Poodles, 6-weeks-old, $50 each. Tel. 527-5253. 7-3p

HAY for sale, $1 a bale. Tel. 527-5740. 7-3p

WANTED—to borrow or buy, unused MSQ, up to 20,000 lbs. Call 674-5642. 7-1c

WANTED—to borrow or rent, MSQ, up to 25,000 lbs. Tel. 527-5289. 7-2p

APPROX. 250 bales of conditoned hay for sale. Tel. 525-2105. 7-2p

5,000 bales good quality alfalfa hay, first and second crop. Marcel Bourdon, Tel. 527-2859. 7-4p

GROUND corn, barley and oats mixed, $5.50 per cwt. Bring your own bags. Dry shelled corn, $5.00 per hundred or $100 per ton. George Crites, Tel. 527-5393. 34-tf

HAY for sale. Tel. 347-2739. 6-2p

WANTED—to borrow, MSQ, up to 24,000 lbs. Tel. collect 527-5666. 6-3p

HAY for sale, 347-3118, summer '77 crop, high quality, no rain. Also some '76 crop, lower quality. 5-3p

2,500 bales of hay. Tel. 525-2417. 44-tf

Farm Produce

LUMBER, new, rough, dry pine, in 1"x6" and wider, also 2"x4" and wider. Tel. 525-3040. 44-tf

WANTED—to borrow 10,000-20,000 lbs. of Market Sharing Quota. Please tel. 347-3171. 6-3p

GOOD quality timothy, clover and alfalfa hay for sale. At the barn or delivered. Tel. 674-2074. 2-12p

RABBIT meat for sale, Robert Bedard. Tel. 525-2807. 5-tf

CONDITIONED hay, timothy and clover, $1.25 a bale. Tel. 678-6344. 4-6p

WANTED—to rent, MSQ, around 10,000 lbs. Tel. 874-2703. 6-2p

Livestock

2 Holstein cows for sale, due to freshen in February. Leo Ouimet, 525-2147. 6-2p

WANTED—grade Holstein heifer calves weighing approx. 300 to 500 lbs. Contact Duncan MacArthur, 347-3472. 6-2p

WANTED for export—100 registered Holstein heifers under 24 months of age, bred 30-90 days. Shipment early May, Federal test. Reply by mail only to: F. C. McLennan, Box 233, Lancaster, Ont. 6-3p

2 purebred Holstein heifer calves for sale. Herd classified on ROP. Stewart Bradley, Maxville. Tel. 538-2541. 6-2p

ROP tested, purebred Landrace boars and LandXYork boars, 5½ months old; also LandXYork gilts. Denis Bourdeau, Bainsville. Tel. 347-2288. 7-tf

WEANED piglets ready for growing. Tel. 347-2530. 16-tf

Pets

6 to 8-week-old Siamese kittens, lilac point, $25. Tel. 525-2929. 7-1p

IRISH Setter, Labrador Retriever, Collie, Samoyed, Siberian Husky, Doberman, Boxer, Cocker Spaniel, Begal, Lhaso Apso, Bichon Frise, Yorkshire Terrier, Dachshund, Chihuahua, Poodle, Prieur Kennels, South Lancaster. Tel. 347-3420, Master Charge-Chargex. 7-tf

OLD English Sheepdog, St. Bernard, Samoyed, Irish Setter, Doberman, German Shepherd, Dachshund, Yorkshire, Spaniel, Lhasa Apso, Shih Tzu, Bichon, Shetland Sheepdog. Prieur Kennels, South Lancaster. Tel. 347-3420. 1-tf

Farm Machinery

HALF-tracks for tractor, in good condition. Tel. 525-3706. 6-2p

Real Estate

Farm Machinery

BLOWER 8 hp for sale, in good condition, $300. Tel. 525-1531. 7-4p

3-pt.-hitch snowblower; mixed soft wood, $10 cord. Tel. 874-2688. 7-1p

INTERNATIONAL B250 diesel tractor for sale, differential lock, 3-pt.-hitch; also pull V-type snowblower for above. Both in good condition. Price $1,550. Tel. 931-1263. 7-3p

SURGE pipeline milking system, parlors, feeding systems, water treatment equipment, stand-by power supply, new and used vacuum pumps, bulk tanks, milker pails and buckets. Peter Babcock Ltd., Surge Dairy Farm Equipment. Tel. 448-2909 or shop 984-2991. 35-tf

BULK tank, used, 400-gal. Milkkeeper, 400-gal. Woods, Peter Babcock Ltd., Surge Dairy Farm Equipment, Tel. 984-2991 or res. 448-2909. 43-tf

ANTIQUE horse cutter sleigh velour seats, hardly ever used, $270. Maurice Sauve, 525-2940. 7-1c

MENARD
FARM SUPPLIES LTD.

Green Valley Tel: 525-2190

Open Monday to Friday
8—5:00
Saturday 8—12 noon

USED TRACTORS

1—MF 65 gas
1—MF 35 diesel
1—MF 50 gas, with loader
1—John Deere 320 gas
1—560 diesel Cockshutt

Real Estate

Farm Machinery

COCKSHUTT 30's, one for parts, one in excellent condition, LPTO, hydraulic, high and low gears, front-end loader, v-type snowblower, $1,600. Tel. 347-3014 after 6 p.m. 6-2p

4 used milk meters with new KG flasks for weighing milk with pipeline. Peter Babcock Ltd. Tel. 984-2991 or 448-2909. 7-tf

TROTTIER BROS.
FARM EQUIPMENT
Hwy 43 Alexandria
525-3120

1—Ford 5000 and cab
1—Ford Dexta diesel
2—Ford Dexta Diesels with loaders
1—Ford Dexta gas
1—Nuffield diesel
1—International 434 and loader
2—Fords 8N
1—Massey 135 diesel
1—Ford forklift 1600 gas
1—David Brown 990

Store Hours
Monday-Friday
8:00-5:30
Saturday
8:00-Noon

Real Estate

MOBILE home, 1975, 14x56, 3-bedroom on lot in Alexandria, reasonable price. Tel. 525-2675 anytime. 6-2p

PRIVATE sale, white brick house, 4 bedrooms, living room, den, country style kitchen, country bathroom, swimming pool, lot 90x100, $64,000 or best offer. Tel. 525-3787 or 592-5865. tfc

140-acre farm for sale with house and other buildings. Tel. 525-1007. 7-1p

Notice re Classified Ads!

All Classified Ads
CASH BASIS ONLY
NO TELEPHONE ORDERS PLEASE

All forms of classified advertising—Deaths, For Sale, Cards of Thanks, In Memoriams, Coming Events, etc., are on a CASH BASIS ONLY and are charged at the rate of 8 cents per word, minimum $1.50 first insertion. A 50c reduction will be allowed on a repeat insertion.

Classified display, $2.00 per column inch.

Classified ads will be accepted till 12 noon, Tuesday.

Real Estate

VANDER HAEGHE

R. VANDER HAEGHE

REAL ESTATE and MORTGAGE BROKER

145 Main St. S., Alexandria (613) 525-1642



We need properties now because most buyers like the fishermen

DON'T WAIT FOR THE SPRING THAW to look for properties.

PUT YOUR PROPERTY ON THE MARKET NOW AND MOVE OUT LATER

PROPERTIES NEEDED, ANYWHERE IN GLENGARRY: 2.02 to 20 hectare (2 to 50-acre) farm with stone or brick home in good condition priced up to $75,000; BUNGALOW or 2-storey home in good condition situated within 8.04 kilometres (5 miles) from Alexandria priced at $30,000 to $35,000; COUNTRY LOTS .810 hectares to 4.5 hectares (2 to 10 acres) priced from $4,000 to $10,000, 20 hectare (50-acre) farm with home in need of repairs priced around $35,000, 40 hectare (100-acre) farm with home in need of repairs priced around $40,000; ALEXANDRIA 2-storey home in good condition priced around $30,000.

MAXVILLE AREA

A GOOD STARTER FARM with an elegant 2-storey, 8-room solid brick home, sound old barn with milk house, bulk tank, milk pump, barn cleaner and cement slab silo, $75,000.

DUNVEGAN AREA

A REAL FARMERS FARM has 83.77 hectares (207 acres), very good barn, 6.09x21 metres (20x70 ft.) Harvester silo with unloader, 4.87x13.71 metres (16x45 ft.) cement slab silo with unloader, milk house, 303 dekaliter (800 gallons) bulk tank with cleaning system, stable cleaner, good line of equipment, 45 head of cattle, Pool 1 and industrial quota, and 2-storey, 6-room home, $185,000.

Open every day (except Sunday) 9:30 a.m. to 5:30 p.m. and evenings by appointment.

METRIC CONVERSION TABLE

1 Yard=0.914 Meters
1 Meter=1.094 Yards
1 Foot=0.305 Meters
1 Acre=0.405 Hectares
1 Hectare=2.471 Acres
1 Sq. Foot=0.092 Sq. Meters
1 Sq. Meter=10.763 Sq. Feet
THEREFORE
100 feet would be 30 meters
100 acres would be 40 hectares
and a 1,000 sq. ft. home would be 92 square meters

ST. EUGENE AREA

IT'S AN EYE OPENER, SUCH SPACE!!! for SUCH A LOW PRICE, could be used for light manufacturing, features 1,300.60 sq. metres (14,000 sq. ft.), cement floor building with 3.65 metres (12-ft.) ceilings, good heating system and 500-volt service. $150,000. MLS.

ALEXANDRIA

A LITTLE CINDERELLA CASTLE at a price MOTHER HUBBARD could afford, features a 2-bedroom bungalow with fireplace in living room, large kitchen, 4-piece bathroom, finished basement, and recently renovated exterior and interior, plus winterized garage and workshop, only $29,500. MLS.

Situated in what I BELIEVE TO BE THE BEST AREA in the town of Alexandria, 2-storey, almost completely renovated, 7-room home located adjacent to the Town Park, $42,000. MLS.

SPECIAL INVITATION to view this beautifully maintained 3-bedroom brick bungalow, situated in a most convenient location to all town facilities, $42,000. MLS.

THIS IS IT! If you're looking for a LOW PRICED LOT with a great deal of frontage in a nice neighborhood, this lot has a frontage of 41.45 metres (136 ft.) by a depth of 50.59 metres (166 ft.), only $9,000. MLS.

REALTOR, MEMBER OF
THE CANADIAN REAL ESTATE ASSOC.
THE ONTARIO REAL ESTATE ASSOC.
AND THE CORNWALL AND DISTRICT
REAL ESTATE BOARD

TRY US, WE TRY HARDER

Real Estate

REAL'S
MOBILE HOME CENTRE
Green Valley
525-1555

2 Mobile Homes, 14x68, on lots. All services installed. Ready for you to move into. Set up in the Mobile Park Highway 34 and 1st Kenyon. 51-tf

LATREILLE - VILLENEUVE & ASSOCIATES REAL ESTATE INC.
Buying · Selling
HOMES • BUSINESS • FARMS



DON SIMON

Moose Creek Maxville
Avonmore Greenfield
Monkland Strathmore
Williamstown Bonville
Martintown Lancaster

If you have property for sale in any of the above locations we are the people to call

938-3800
46-tf
CORNWALL'S
FIRST JOINT REALTY

Real Estate

LOTS for sale, McDougall subdivision, Alexandria, Main Street South, tel. 525-1748. 45-tf

GREEN Valley—handsome 1½-year-old bungalow with brick front and maintenance free aluminum exterior, 24'x44' plus carport, 3 bedrooms, electric heat, Franklin fireplace in living room, insulated basement with separate entrance, cold room under a large cement patio, paved driveway, lot exceeding 15,000 sq. ft. Negotiable around $50,000. Tel. 613-525-2361. 40-tf

HOBBY farm, Dunvegan, comfortable 4-bedroom house on 100 scenic acres, workshop, barn, streams and ponds, 6 miles from 417 Hwy., on paved road. Tel. 525-1477. 6-3p

FOR SALE—BY OWNER
Country property with view of river valley, modern cedar sided 3-bedroom bungalow with large open area family room. Extra large garage with loft. Approx. 35 acres with bush, 5 miles from Alexandria. For further particulars please call 525-3652. No agents please. 7-2p

WILFRED AMELL LTD
REAL ESTATE BROKER
City & Rural Property
Sales • Appraisals • Mortgages
938-1611
ST ANDREWS WEST
ONTARIO K0C-2A0

Hobby farm, east of Martintown, 4-bedroom, 2-storey, brick home with main floor family room, $43,000 includes good barn set on 2.43 ha. More land available. MLS.

Hobby farm, .32 kilometres northwest of Cornwall, 2-bedroom, partially remodelled 2-storey home with small barn on large lot, $24,900. MLS.

7-2c

For Sale, To Let

FOR sale or rent, large house in Glen Robertson. For information call 874-2016. 6-2p

MOBILE home for sale, 12'x60'. Tel. 525-3294. 6-2p

PRIVATE sale, must sell, transferred. Reward $1,000 anyone referring a buying customer for home on 79 Sandfield Ave., asking $64,500. Open to offers. Tel. 525-3787 or Ottawa 1-592-5865. 47-tf

HOUSE for sale. Tel. 525-3761. 4-4p

HOUSE for rent, St. Isidore, Ont. Tel. 524-2173. 6-2p

FOR lease, superior office space. Be in a central business location in Sauve Block or the building to the north of it, at corner of Main and Kenyon Streets, plenty of parking, extremely good access to all parts of the town. Being close to other businesses means more for you too. Tel. 525-2940, Sauve Real Estate. 46-tf

Apartments

AVAILABLE immediately, modern, 1-bedroom apartment, electric heat, private entrance. Tel. 525-1330. 48-tf

BACHELOR apartment, centrally located, fridge and stove, 3-piece bathroom, private entrance. Available March 1. Elderly preferred. Tel. 932-7680. 6-tf

ONE-bedroom apartment to rent. Tel. 525-2980. 6-tf

APARTMENT available immediately, 2-bedroom, electric heat. Apply Alexandria Discount Store. 6-tf

3-bedroom bungalow with 10 acres land on Highway 43, 3 miles west of Alexandria. Tel. 525-2493. 7-2p

5½-room apartment for rent in Dalkeith. Tel. 874-2001 or 874-2229. 50-tf

Apartments

3-bedroom, 2-storey frame home with garage, large lot, private sale. Price $32,500. Tel. 527-2314. 7-1p

Rooms, Boarders

ROOM and board for elderly persons. Limited number of rooms available. For information contact Lucille Lafontaine, 83 St. Paul St. East, Alexandria. Tel. 525-1574. 6-2c

Wanted

WANTED—Antique furniture and dishes, wood stove, estate jewellery, pocket watches, used fur coats. Tel. 874-2732 after 6 o'clock. 7-10p

WANTED — Apartment size piano. Collect after 6 p.m. 932-4923. 7-1c

WANTED—3-pt.-hitch back-up snowblower, 6' wide, with cross auger. Tel. 525-1071. 7-1p

WANTED to purchase—Beatty hog water bowls with cover, cast iron. Tel. (514) 269-2184. 7-1p

WANTED to buy—a used standard sized typewriter. Tel. 874-2758. 7-1p

OVEN door for Belanger cast iron wood range, 19"x13". Tel. 528-4342. 6-2p

WANTED—farm, 100 acres or more, Vankleek Hill area, rolling land, one-half tillable with good bushlot. Tel. collect 279-2561. 5-3p

Work Wanted

WE machine file most hand and circular saws, also carbide saws, scissors and chainsaws, etc. Seguin Hardware, 33 Main St. North, Alexandria. 7-4c

WILL do secretarial work in my home. Tel. 347-3245. 5-3p

Help Wanted

BABYSITTER required to keep two children in my home. Tel. 525-3206 after 4 p.m. 5-tf

RESPONSIBLE person to care for one toddler and one infant and do light housekeeping in my home Monday to Friday. Tel. 525-1470. 7-1p

SEEKING a secretarial job; I have my grade 12 complete, with qualifications, accounting, typing, bookkeeping. I am bilingual, with speech, reading, and correspondence. I will be 18 years on April 2nd. Have transportation. Tel. 874-2049, ask for Grace. 7-1p

STORMONT, DUNDAS AND GLENGARRY COUNTY BOARD OF EDUCATION

requires immediately

Temporary
Full-Time Replacement

Music, Library and Spelling
at
MAXVILLE JUNIOR PUBLIC SCHOOL
MAXVILLE SENIOR PUBLIC SCHOOL
&
ROXBOROUGH TOWNSHIP PUBLIC SCHOOL

Written applications will be received by:

Mr. Mel McCormick,
Principal,
Box 190,
Maxville, Ontario
K0C 1T0
Tel: (613) 527-2131

S. J. McLeod, Chairman.
T. R. Leger, Director.
February 6, 1978. 7-1c

Personal

WHO speaks for English-speaking Canadians? If you are concerned, join the Canada Party today. For information please write to: Box 5548, Station F, Ottawa, Ont. K2C 3M1. 5-5p

Services Offered

ALL kinds of painting jobs, wallpapering, plastering and drywall, 40 years experience, Axel Pedersen. Tel. 525-2206. 4-12p

PINE trestle tables and Deacon's style benches. Custom made to order. Tel. 347-3127 after 5 p.m. 6-4p

Experienced
Income Tax Returns
Roger Lemieux
24 Victoria East
525-1800 2-16c

ROBERT'S CARPENTRY
Rental Service 525-2807
HOUSE BUILDING, REMODELLING AND REPAIR
ARTICLES FOR RENT: Cement mixer, cement polisher, 18-ft. soil conveyor, hydro breaker and jack hammer, etc.
Also open evenings and weekends
44-tf

ATTENTION FARMERS
We pick up your crippled and dead cows and horses
CALEDONIA PET FOODS
Tel: Vankleek Hill 678-5927
47-tf

INCOME TAX
Theresa Lemieux
18 Elgin St. E.
525-1718
Personal and small farm returns. Qualified and experienced.
2-tf

Services Offered

FOR home service doing income tax returns, farm or personal, call Bernard Sabourin. For appointment Tel. 525-3796. 7-2p

FULLY AIR-CONDITIONED
Ride a Wee Inn
RESERVE NOW FOR BANQUETS, MEETINGS
HUB RESTAURANT
Tel: 525-2264
42-tf

CARPENTRY
of all types
I will be pleased to discuss your building or remodelling needs.
Work Guaranteed
No Job Too Small
GARRY McLAUGHLIN
Dunvegan, Ont. Tel: 525-1477
42-tf

INCOME TAX
Business, Laborers, Farmers, Self-Employed
Consult
JACQUES LAUZON
42 Derby St., East
525-2069 7-2p

salon funéraire
wilson
funeral home
Serving Glengarrians In Cornwall
822 Pitt Street (613) 938-3888
Cornwall, Ontario
Ronald Wilson, Director
36-tf

ATTENTION FARMERS
We pick up your sick, crippled and dead animals
Prompt Service
MACHABEE ANIMAL FOOD, LTD.
St. Albert, Ont.
We accept collect calls
Tel: Crysler 613-987-2818
27-tf

Services Offered

CUSTOM anhydrous ammonia application. Tel. Anthony Vogel, Williamstown, 347-3489. 3wm-4p

GENERAL CARPENTRY WORK
windows, cement, repairs, and building
CARMEL SABOURIN
Tel. after 6 p.m. 525-1231
1-13p

Income Tax Preparation
H&R Block School trainee. Also audit experience
JACK CLEVELAND
R.R. 2, Green Valley
Conc. VIII, Charlottenburgh
2nd Lot occupied on right hand side
Tel: 525-3861, listed in book under Geddes, David
6-4p

Air conditioned
Fully licensed
ACROPOLIS DINING LOUNGE
Alexandria Pizzeria
Reserve now for banquets, receptions, etc.
Tel. 525-2744
27-tf

Notices

NOTICE TO CREDITORS AND OTHERS

IN THE ESTATE OF JAMES McCULLOCH

All persons having claims against the estate of James McCulloch, formerly of Bainsville, Ontario who died November 17th, 1977 are required to file proof of same with the undersigned on or before March 1st, 1978, after which date the estate will be distributed with regard only to the claims of which the undersigned shall then have notice and the undersigned will not be liable to any person of whose claim she shall not then have notice.

Dated at Belleville, Ontario this 1st day of February, 1978.

Solicitor for the Estate
JAMES B. CORBETT,
308 North Front Street,
P.O. Box 1356,
Belleville, Ontario.
5-3c

Real Estate

SAUVÉ
SAUVE REAL ESTATE LTD. REALTORS
39 Main St. N., Alexandria
(613) 525-2940

CONGRATULATIONS, GINETTE POIRIER

A very pretty and talented Alexandria Carnival Queen. We were pleased and privileged to have been the sponsors of Ginette and we wish her an eventful year in her reign.

Also congratulations to all of the six other fine girls who participated. You can be proud of your excellent presentations as everyone in the community was truly proud of you.



GLEN NORMAN

HILL-TOP country home, 4 bedrooms, modern facilities, on .2 ha. lot. Priced to sell under $30,000.

FASSIFERN

Buy new; save high repair costs, 3-bedroom bungalow with fireplace. Lot 12 ha. Call Robert Poirier and arrange a visit.

THE BEST OFFER IN OUR BOOKS

20 ha. half cultivated and half bush, old buildings to remodel or erect new ones. Located Concession 6 Kenyon Township.

FASSIFERN—COMMERCIAL

Develop your own business. Residence, meat shop with walk-in cooler; store, plus large warehouse; will adapt to several uses. Call for details.

VILLAGE OF MAXVILLE

3-bedroom brick home, in new condition despite being old, large lot with garage, numerous mature trees, must be seen. Hardwood floors and fireplace, contact Robert Poirier, 525-3857 or at office.

BECOME A BUSINESSMAN

Small country store with an attached one-family residence, at McCrimmon corner, high potential for a family and a job for your boys and girls, gas and general sales, pool tables and pinballs on second floor, fair price. MLS.

RENOVATED SCHOOLHOUSE, LOCH GARRY

Attractive, cosy little schoolhouse just off Highway 43 on Loch Garry Road, has been divided with panelled walls, 2 bedrooms, dug well. A starter home at $15,000. Some good furniture included.

BUNGALOW, 80 ST. JAMES ST.

Modernized home with finished basement, perfect for any family, new foundation raised for a high basement, large shed, $33,900. MLS.

SPECIAL FARM, CHARLOTTENBURGH

On Glen Brook Road near South Branch Road, 16 ha., equipped convenient home with new aluminum and redwood exterior, 2-storey garage for three cars, well located on a hill. MLS.

UNIQUE OLD HOME, DUNVEGAN

Built with style and taste in its day and has lots of potential in its antiquity, so many rooms, old pine floors straight and solid, large lot with variety of mature trees. MLS.

CONSIDER OPENING A RESTAURANT

3-bedroom village home offering everything needed for a restaurant business. No restaurants in that village at the present. Built foundation at the back for a large garage or apartment building, situated in a beautiful area on a double lot, featuring 400 amps electrical service, $46,500. MLS.

LAND IN ALEXANDRIA, 31 ACRES

Do with it what your heart desires. So many hectares at the core of town. Located just east of Bishop St., south of Carnation plant, behind the old arena, Garry River goes through it. Has 4 hectares within town limits and eight hectares in Lochiel Township. Streets entering it are there, McNabb, Kincardine, St. George, Elgin and Kenyon St. Cheaper than you think. MLS.

BRICK HOME, HORSE BARN, HIGHWAY 34

So well located on Highway 34, elegant old brick home with shining old varnished pine floors, Franklin fireplace, plenty of frontage on both roads, 40 hectares (100 acres), horse barn, low price. MLS.

LIVE IN GLEN ROBERTSON

Easy 11 km. drive to work here, very comfortable home with full conveniences, for a family, beautiful trees in front of home, front porch. MLS.

TOWN OF VANKLEEK HILL

Pleasant home on High Street, has many pluses for a beginning family, only $23,500 and very low down payment, MLS.

NEW EXQUISITE HOME, 25 HECTARES

Exceptional home built in 1975, so well constructed and over insulated, large size, 16.8mx10.7m, plenty of fertile, near stoneless land, near Bainsville, at a price you can afford. MLS.

COUNTRY HOME, LANCASTER

Located 1 km west of Lancaster on paved road, immense gardening lot of 2 hectares, comfortable two-storey home with fireplace, beautiful pines and other trees around the home, low priced and can be bought with a very low down payment. MLS.

MINI BAINSVILLE FARM

Very fertile 20 hectare farm, all tillable, Sutherland Creek crosses it, an old sound home with potential, barn, shed, a small farm everyone can afford. MLS.

RURAL LOT, NEAR WILLIAMSTOWN

Plenty of garden space and the home of your choice, already surveyed and ready to become yours. MLS.

HIGHWAY 43 FARM, CLOSE

Only a short distance west of Alexandria, 32 hectares, home and barn, in moderate price range. MLS.

BECOME AN INSTANT LANDLORD

Start with a high, steady income, 6 apartments to work with all in one building, located one block from the centre of Alexandria, very clean, priced low considering income, pays for itself and it will be a clear income for you when you retire. It pays to start now. MLS.

COMMERCIAL SITE, ALEXANDRIA

On Main Street South, 5,295 square meters, 112 meters frontage on Main, also frontage on GTL road and Boundary Road, located just south and on same point as the Metro Store, where best can you build your future business? MLS.

SALES REPRESENTATIVES

Maurice Sauve, Broker	525-2940
Lionel Glaude, Alexandria	525-2340
Paul Emile Levert, Alexandria	525-3971
Germain Glaude, Alexandria	525-3030
Andre Menard, Green Valley	525-3307
Robert Poirier, Alexandria	525-3857
Real Ouimet, Alexandria	525-1707
Gerald Sauve, Alexandria	525-2940
Wallace Morris, Finch	984-2227
Fernand Glaude, Cornwall	933-4498
Andre Brunet, Glen Robertson	347-3014

Realtor

APPRAISAL DEPARTMENT—For mortgages, feasibility studies on businesses or purchases, expropriation, estates.
ROBERT POIRIER, AACI

Real Estate

E. Vaillancourt
REAL ESTATE - IMMEUBLES
BROKER — COURTIER
P.O. Box 69, Alexandria, Ont. K0C 1A0

IMMEDIATE POSSESSION in this 2-year-old, 3-bedroom bungalow with living, dining room, kitchenette, 4-piece bath and fully insulated and finished basement with wet bar. Fully landscaped large lot located in a new subdivision in Green Valley.

SECLUDED BUT CLOSE TO EVERYTHING in this charming 2-year-old, 4-bedroom country home on 4 acres naturally treed setting. Extras include 2 baths, dining area, parquet and broadloomed floors and electric heat.

COMMUTING TO MONTREAL! Ideally located close to Glen Robertson, this 100-acre semi-rolling farm, good 5-bedroom frame home with all conveniences. Many trees surrounding home and small maple bush. Excellent outbuilding including

FOR THE YOUNG COUPLE, this new 1977 14'x70' mobile home with Franklin fireplace on large 2-acre lot fronting on county road. Also includes other building which can be converted for rental. IMMEDIATE POSSESSION as owner is transferred.

LOOKING FOR AN OPERATING OR BARE FARM, well located 100-acre farm, mostly all plowable, excellent mixed soil, completely modernized house and barn, stable cleaner, silo with unloader, stocked and equipped with milk quota. Available as a bare or complete farm, in the North Lancaster area.

CLOSE TO THIS FARM, 97 acres of fertile soil, mostly all plowable with small bush. Excellent drainage. Ideal for enlargement, or start new and build your own buildings. Immediate possession.

COUNTRY LIVING: Build to your own taste on this 200'x300' lot of mature maple trees. All services available. No survey or severance required. Immediate possession for spring building.

YOUR INQUIRIES SOLICITED ON THE ABOVE AND OUR MANY OTHER FINE LISTINGS. CONTACT A REPRESENTATIVE OF YOUR CHOICE.

YOUR INQUIRIES solicited on the above and our many other fine listings. Contact a representative of your choice. OUR SERVICE IS AS CLOSE AS YOUR PHONE.

RICHARD	525-3419
JEAN	525-3658
CLIFFORD	674-2019
OFFICE	525-3641

P.S.
WE ARE IN URGENT NEED OF 3 & 4-BEDROOM URBAN OR RURAL HOME FOR WAITING BUYERS WITH CASH. CONTACT US WITHOUT ANY OBLIGATION IF YOU ARE THINKING OF SELLING OR BUYING. OUR SERVICE IS AS CLOSE AS YOUR PHONE.

Real Estate

M. JEAN CAMERON
TEL. 933-3860

FARMS AND HOBBY FARMS

30.35 hectares with 4-bedroom house, and outbuildings in Glen Robertson area, asking $72,000. MLS.

60.7 hectares with 6-bedroom house and barn, Lancaster area. MLS.

40 hectares with modern bungalow and second old house, Maxville area, asking $76,400. MLS.

10.12 hectares, 2-bedroom bungalow, electric heating, Lancaster area. MLS.

HOMES

3-bedroom home with vinyl siding, South Lancaster, $34,500. MLS.

2-bedroom home on large lot, South Lancaster, asking $28,900. MLS.

LANCASTER AREA

Beautiful river front view along with access to St. Lawrence River, are two of the many features of this 3-bedroom, split-level home with attached garage, situated on Highway #2.

Attractive, 1½-storey, 3-bedroom family home with vinyl siding exterior and 2-car garage. Situated in village of Apple Hill. Priced at $24,900, MLS.

2-bedroom frame bungalow on beautiful treed, 2-acre lot, on South Branch Road, asking $59,-000, MLS.

VACANT LAND

33.2 ha. with approximately 4.86 ha. of bush.

40.47 ha. with some bush, $37,000, MLS.

MOBILE HOME

4.27 metres by 20.73 metres with fireplace and 3 bedrooms in Glen Roy area. Home in excellent condition. Asking $15,500. MLS.

LOT

Bainsville area, 2.83 ha., cleared.

Lancaster Office 347-2215
A. G. Fraser Stan MacIntosh

ACCOUNTANT

We have an immediate opening for an accountant.

The successful applicant will have college or university business preparation or five years minimum of banking experience.

Excellent fringe benefits and salary commensurate with experience and academic background.

Apply in person or send resume to:

Jean-Marc Viau, Manager,
Caisse Populaire Alexandria Ltee
255 Main Street South
P.O. Box 549
Alexandria, Ont.
Tel. [613] 525-2141 7-1c

Real Estate

J. P. TOUCHETTE (613) 525-2417

ALEXANDRIA

Kincardine St. West, 3-bedroom, brick bungalow, in-ground pool, basement finished, fireplace.

ORMSTOWN

Beautiful chalet with fireplace. Fully furnished. One-acre lot.

TOWNSHIP OF LOCHIEL

4 miles from Alexandria—50 acres, 3-bedroom, 2-storey home, 2 full bathrooms, beautiful fireplace, barn.

ST. BERNARDIN

100 acres, beautiful home, barns, etc., or 10 acres with buildings.

2-storey home. Interior completely remodelled. Large work shop, one barn, one shed, all for $25,000, with terms.

LEFAIVE

10 acres on paved road, house completely renovated, 2 bathrooms, 3 bedrooms, new 3-door garage. Best buy of the week.

NEAR 417

35 acres, no buildings, ½ mile away from Hwy. 34 overpass.

Three 6-acre lots, no buildings, ¼-mile from Hwy. 34 overpass.

100-acre farm with house, good barn with stable cleaner.

1—30-acre lot on Highway 34.

TOWNSHIP OF CHARLOTTENBURGH

100-acre farm, 3-bedroom home, barn, shed, gravel pit. Terms.

GLEN NORMAN

Large family home, 1 storey, cathedral style living room, 2 bathrooms, large new barn.

GLEN ROBERTSON

3-bedroom, family room, living and dining, premises rented to Bank of Nova Scotia. Large lot. Terms.

FOURNIER

50 acres on paved road, ideal building site, 25-acre plantation of 15,000 white pines and 15,000 white spruce, planted 15 years ago. Terms available.

FIRST KENYON

15-acre lot, complete seclusion, 2 roads in 6-acre frontage.

RIVER BEAUDETTE

3-bedroom cottage with swimming pool. Furnished, $19,-500.

APPLE HILL

Mobile home on permanent lot. Terms available.

CASSBURN

3-bedroom mobile home on permanent lot. 2 new sheds, on paved road, excellent financing.

Notices

NOTICE OF CREDITORS AND OTHERS IN THE ESTATE OF CHARLOTTE SCOTT

All persons having claims against the estate of Charlotte Scott, late of the Township of South Plantagenet, in the County of Prescott and Province of Ontario, who died on the 25th day of October, 1976, are required to file proof of same with the undersigned on or before February 10th, 1978 after which date the estate will be distributed with regard only to the claims of which the undersigned shall then have notice and the undersigned shall not be liable to any person of whose claim he shall not then have notice.

DATED at Hawkesbury this 23rd day of January, A.D., 1978.

Ellis Hughes, Executor,
by his solicitors
Woods, Lapalme,
Houle & Shelly
115 Main Street East
Hawkesbury, Ontario K6A 1A1
5-2c

NOTICE TO CREDITORS

IN THE MATTER OF THE ESTATE OF GEORGE GRAHAM EADY LATE OF THE TOWNSHIP OF KENYON, IN THE COUNTY OF GLENGARRY, RETIRED RAILWAY MAN.

TAKE NOTICE that all persons having claims against the Estate of George Graham Eady, Retired Railway Man, who died on or about the 25th day of June, 1977, are hereby required to send full particulars of their claims to the undersigned Solicitor on or before the 8th day of March 1978, after which date the Estate will be distributed, having regard only to the claims of which notice shall then have been received.

DATED at Alexandria Ontario, this 13th day of February, 1978.

JEAN MARC LEFEBVRE
Barrister & Solicitor,
39 Main Street North,
Alexandria, Ontario.
7-3c

NOTICE TO CREDITORS

IN THE MATTER OF THE ESTATE OF PAUL DEMOULEIN (DUMOULEIN), LATE OF THE TOWNSHIP OF LANCASTER, IN THE COUNTY OF GLENGARRY, BULLDOZER OPERATOR.

TAKE NOTICE that all persons having claims against the Estate of Paul Demoulein (Dumoulein), Bulldozer Operator, who died on or about the 4th day of July, 1977, are hereby required to send full particulars of their claims to the undersigned Solicitor, on or before the 8th day of April, 1978 after which date the Estate will be distributed, having regard only to the claims of which notice shall then have been received.

DATED at Alexandria, this 13th day of February, 1978.

JEAN MARC LEFEBVRE
Barrister & Solicitor,
39 Main Street North,
Alexandria, Ontario.
7-3c

Notices

NOTICE TO CREDITORS

IN THE MATTER OF THE ESTATE OF WILFRID FILION, also known as Wilfred Filion, of the Township of Kenyon, in the County of Glengarry, Retired Farmer.

TAKE NOTICE that all persons having claims against the Estate of Wilfrid Filion, late of the Township of Kenyon, who died on or about the 7th day of January, A.D. 1978, are hereby notified to send particulars of same to the undersigned on or before the 30th day of March, 1978, after which date, the Estate will be distributed with regard only to the claims of which the undersigned shall then have notice and the undersigned will not be liable to any person of whose claim they shall not then have notice.

DATED at Cornwall this 2nd day of February, AD 1978.

MESSRS. BERGERON, FOLLON & FILION,
Barristers & Solicitors,
103 Sydney Street,
CORNWALL, Ontario
K6H 5V3

Solicitors for the Estate of Wilfrid Filion.
6-3c

Tenders

NOTICE OF
PROPERTY FOR SALE
BY TENDER

Tenders will be received by the undersigned until 12:00 noon, Standard Time, March 6, 1978, for the purchase of the following lands:

Lot 13 on Warren Street in Williamstown in the Township of Charlottenburgh, County of Glengarry, containing by admeasurement one-half acre, more or less.

This is a vacant lot on which Hepsibah Presbyterian Church was formerly located.

Tenders must be accompanied by a certified cheque for 5% of the purchase price, as a deposit; the balance of the purchase price to be paid on closing. Closing date to be on or before March 31, 1978. The deposit for unsuccessful tender will be returned.

The purchaser shall pay all legal and survey fees.

The highest or any tender not necessarily accepted.

All tenders shall be addressed to:

Mrs. Ian Kennedy,
R. R. #2,
Cornwall, Ontario
Secretary of the Presbyterian Church, Martintown,

and marked "Tender for Lot".

For further information contact Stuart Blackadder, Martintown, Ontario.
6-3c

Cardinal man is president

Howard B. Dodge, a Holstein breeder from Cardinal, has been elected by the National Board of Directors as president of the Holstein-Friesian Association of Canada. This appointment was made at the annual meeting in Toronto on February 8, 1978.

The Association's new president was born in 1914 and has lived all his life on the same farm. Purebred Holsteins had been introduced on the farm in 1907 by his father when he purchased his first bull, Sir Wilfred L. DeKol. The first purebred female became a member of the herd in 1914. The Dodges realized the advantages of type classification and milk recording so enrolled in both breed improvement programs. Today the present top quality herd consists of approximately 200 head of which 100 are milking with two Excellent and 18 Very Good females.

In addition to being a successful farmer, Howard B. Dodge has remained active in many other organizations. He served on the first school board for the South Grenville High School at which time the actual planning and building took place. He has served many years on the Sire Committee of Eastern Breeders' Incorporated and has been Chairman for the last ten. Mr. Dodge has also served many years as the Director of the old Ontario Milk League and has served on the County Milk Committee both as a member and President.

Howard and his wife, Eva have been married for 41 years. Their family consists of two sons, two daughters and five grandchildren.

Howard B. Dodge as already noted, is an active participant in many activities. He is a competent farmer, a good neighbor and highly regarded by all friends. If past history in any indication of a man's success, this gentleman will certainly make an excellent President for the Holstein-Friesian Association of Canada.

Should we be using liquidsupplements?

by Dennis McKnight, Lecturer, KCAT

The choice between feeding a liquid supplement or a regular dry supplement to livestock depends on various factors including ingredient cost and availability, handling capabilities, flexibility of the program, and animal performance.

The liquid supplements are usually formulated with a molasses base, urea or some other nitrogen source, and a phosphorous source. Most of the protein is provided by non-protein nitrogen.

Good performance with feedlot cattle can be achieved with liquid supplements, but superior management is clearly demanded. They must be mixed thoroughly and often require a three to four-week adjustment period for maximum fertilization. Utilization may be less than optimal when used for lighter cattle or high producing dairy cows.

The use of liquid supplements has increased in popularity in the past three to four years for several reasons. They are convenient, can improve palatability of poor roughages, are competitive when natural protein sources are expensive, and are being promoted extensively by feed dealers. They are still convenient and being promoted, but I question the cost.

Plant protein sources are relatively inexpensive at the moment and if you are using liquid supplement as a protein source, you might as well be advised to have a second look at low NPN dry supplements.

A 35 per cent liquid protein supplement was fed to some cows in the Kemptville College dairy herd and compared to plant protein. Production decreased by 8.4 per cent using liquid protein supplement and it was found that a pound of protein from plant sources would have to be at least 30 per cent more expensive before it would be economical to use the liquid protein supplement.

Very little supplemental protein is required by cattle on pasture and with the present prices I feel that a low urea dry supplement with a 30 to 40 per cent protein level, mixed 1:1 with corn or grain at 3 lbs./head/day would be a better supplement. In many cases, no protein supplement is needed, but we still need to supply supplemental mineral in some manner.

Check cattle for internal parasites

by Dennis McKnight, Lecturer, KCAT

Ten years ago parasites were usually the last things thought of when cattle weren't doing well. Now they are one of the first things veterinarians consider. All cattle have a few stomach or intestinal worms, but usually cattle and parasites live in relative harmony. When they get out of balance, because of animal stress or heavier contamination, you need to bring in the drugs.

Economic losses from internal parasites can be high especially with younger stock. Damage to digestive systems and loss of nutrients to parasites leads to poor feed conversion, lowered disease resistance, and reduced performance. Depending on the level of infestation, parasitized steers have been shown to gain .10 lbs. per day less and dairy cows to produce as much as 400 lbs. less milk per lactation than cattle properly treated.

Most cattle show no visible symptoms of parasites, and yet veterinarians do not, in general, recommend a routine worming procedure. Deworm cattle only when they need it! Fecal examination, by your veterinarian or Veterinary Laboratory is the best way to detect parasites and which type you are dealing with. Sample three times a year in March, July and November. Sample 20 per cent of calves, as well as 20 per cent of yearlings and adults.

If deworming is necessary, the vet will prescribe either thiabendazole or tramisol. Both are sold in oblet, powder and pellet form so they can be administered as a drench, mixed in the feed, or pushed directly into the stomach. Costs range from 60 cents to $1 per head depending on the weight of cattle and form of dosage. This is a small price to pay for reduced disease and better overall animal performance.

MacDonell's Inn
EAMER'S CORNERS
Fri. and Sat. Feb. 17 and 18
Sun. Feb. 26 7-1c
THE DORNEY EXPRESS
There will be no entertainment Sun., Feb. 19



FEEDS SILAGE FAST
True 3-point suspension, no drive drum to manhandle, no weights to adjust, really throws it out, can't tip, can't tilt, two machines in one.
SILOS L. LAUZON SILOS
Farm Machinery Dealer
57 Kenyon St. Tel. 525-1937 3 w of m

Menard & Son
ELECTRIC MOTOR REPAIRS
11 Mill Square Tel. 525-2173
Service of water pumps
Repair of Sunbeam cow clippers
Sales of Jacuzzi and Beatty jet pumps
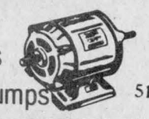
51-tf

Advanced Farming System
Twin rib and Unirib
STAVE SILO
New Cropstore
Sealed Storage Silo
Unmatched Qualities
BUTLER SILO UNLOADERS
3 cable suspension
Future for Future
Butler outclasses them all.
L. LAUZON
Authorized Dealer
SALES and SERVICE
Corner of Kenyon and Harrison Streets 49-tf
525-1937 or 525-2629

LIONS
300 CLUB
WINNERS
$100 Each to:
DRAW #6
63 Claude Lemay
186 Andre Menard
5 Denis Martin

DENTAL CLINIC
Christos Markou
Denturist
Located at 627 Principal Rd., Riviere Beaudette, Que.
Full Service, upper and lower and partials—Guaranteed fit and workmanship—
We repair dentures while you wait
For appointment call:
613-933-8223 23-tf

ELECTRIC UTILITY LINEMEN
Male and Female
Openings exist in the electric utility in Cornwall for persons fully qualified in the above trade.
The applicant would be required to carry out all types of work in the construction, maintenance and operation of an electric distribution system serving the City of Cornwall and area. Work would involve working on lines energized at 12KV and 4KV.
The applicant should have acquired proficiency to the Certified (Journeyman) level through the A.M.E.U. (Association of Municipal Electrical Utilities of Ontario) training program, or an acceptable equivalent. Applicants with part of this training, completed or with equivalent work experience, and prepared to complete satisfactorily the balance also will be considered. Excellent working conditions and benefits.
All applications should be submitted in writing to:
Cornwall Electric
P.O. Box 1179
CORNWALL, Ontario
K6H 5V3
7-2c

case Industrial and Agricultural
MARLEAU GARAGE
SALES & SERVICE 32-tf
St. Bernardin, Ont. Tel. 678-2033

Farm Equipment Dealership
has an opening for
PARTS PERSON
Experience and bilingualism an asset.
Contact
MR. WILLIS
at 448-2452 or send resume to
CARL-DON
EQUIPMENT LTD.
P.O. Box 90 Chesterville 7-1c

SAVE
ON THIS WEEK'S SPECIAL
Water Softener Salt 2/5.90
20 kg. Bag Crystals
Regular Price $3.45
Special in effect until February 25th, 1978
BERRY FARM STORES
3035 Pitt St. Cornwall Tel. 932-9669
Avonmore Tel. 346-2229 7-1c

Ford Tractors Equipment
EARLY BIRD INCENTIVE PROGRAM
Models 2600 and 3600
Reduced by 250.00 from retail price
Models 4100, 4600, 5600, 6600 and 7600
Reduced by 300.00 from retail price
Models 6700 and 7700
Reduced by 750.00 from retail price
Models 8700 and 9700
Reduced by 1000.00 from retail price
Program effective Feb.1 to Mar. 31, 1978
TROTTIER BROS. 6-tf
FARM EQUIPMENT REG'D
Highway 43 Alexandria Tel. 525-3120

Ontario

ROYAL COMMISSION OF INQUIRY INTO THE Confidentiality of Health Records in Ontario

By Order-in-Council dated the 21st day of December, 1977, The Honourable Mr. Justice Horace Krever was appointed pursuant to The Public Inquiries Act, 1971, to:

1. review all legislation administered by the Minister of Health (for example, The Public Hospitals Act, The Health Disciplines Act, The Health Insurance Act and The Mental Health Act), together with any other relevant legislation administered by other Ministers, and any Regulations passed thereunder, to determine whether proper protection is given to the rights of persons who have received, or who may receive, health services, to preserve the confidentiality of information respecting them collected under that legislation;
2. to review the legality of the administrative processes under the above Acts; and
3. to report thereon to the Minister of Health with any recommendations for necessary amendments to the legislation and the Regulations passed thereunder.

NOTICE OF HEARING

The first session of the Commission will be convened on Monday, the 20th day of February, 1978, at the hour of 10:00 o'clock in the forenoon, at the Sutton Place Hotel, 955 Bay Street at Wellesley, Toronto, Ontario, for the purpose of establishing procedures and granting status to interested individuals and organizations. Anyone intending to participate in the Commission's hearings is invited to attend and may make submissions at the above noted time.

The dates, times and places of public hearings will be announced at a later time.

The Commission is asking for opinions, comments and information from all interested individuals and organizations. Anyone wishing to make a written submission or deliver relevant information to the Commission may do so, addressing it to:

ROYAL COMMISSION OF INQUIRY INTO
THE CONFIDENTIALITY OF HEALTH RECORDS
IN ONTARIO,
22nd Floor, 180 Dundas Street West,
TORONTO, Ontario M5G 1Z8.
Telephone: (416) 965-4003

The Hon. Mr. Justice Horace Krever,
Commissioner.

Harvey T. Strosberg,
Counsel to the Commission.

LEFEBVRE'S DISCOUNT FOODS

64 Lochiel Street **Alexandria, Ontario** **Tel. 525-3501**

We reserve right to limit quantities to average family requirements

As Much As Possible
WE KEEP FOOD PRICES DOWN!

TOP QUALITY ☆ FOODS for LESS!

KLEENEX
FACIAL TISSUES
2 ply box of 200
.49

BABIES' ONLY PLEASE
BATHROOM TISSUE 4 rolls .99

NIBLETS FANCY
KERNEL CORN 12 oz. .39

JAVEX
LIQUID BLEACH 64 oz. .59

KRAFT
MACARONI and CHEESE DINNER 7¼ oz. 4 for 1.00

CAMPBELL'S
TOMATO SOUP
10 oz. tin
5 for 1.00

FREE DELIVERY WITHIN TOWN LIMITS

PLAIN
CHEEZ WHIZ 16 oz. 1.39

DOWNY
FABRIC SOFTENER 2 litre 1.99

RED ROSE ECONOMY
TEA BAGS bag of 100 1.79

26 OZ. BOTTLE
COCA COLA (plus deposit) 4 for 1.00

UPPER CANADA
BUTTER 2 lb. block 2.56

S.O.S.
SCOURING PADS box of 18 .79

MIR
LIQUID DETERGENT 2x24 oz. .99

WIZARD
AIR FRESHENER 6 oz. tin 2 for .89

NO NEED TO CHASE FOOD BARGAINS!
THEY'RE ALL HERE!

RED ROSE
GROUND COFFEE lb. 3.09

JOLLY MILLER
ORANGE FLAVOR CRYSTALS pkg. of 3 .59

FARM FRESH PRODUCE

U.S. NO. 1
FLORIDA TOMATOES lb. .29

B.C. RED
DELICIOUS APPLES 8 for .89

COOKING ONIONS 3 lbs. .39

U.S. NO. 1
RADISHES 6 oz. 3 for .39

U.S. NO. 1
GREEN ONIONS 3 for .99

PRINCE EDWARD ISLAND
POTATOES 20 lbs. .99

OUR MEATS
SELECTED FOR QUALITY

A-1 BEEF
BLADE ROAST lb. 69¢

A-1 BEEF
BLADE STEAK lb. .89

TAILLEFER
BOLOGNA (by the piece) lb. .59

FRESH FROZEN 5 lb. or over
PORK LIVER (by the piece) lb. .39

FRESH A-1 BEEF
GROUND CHUCK HAMBURG 10 lbs. or over lb. .99

FRESH
PORK and BEEF SAUSAGES lb. .69

FROZEN
CHICKEN LEGS and BREASTS 5 lb. box lb. .99

FRESH FROZEN (whole)
POLLOCK FISH 8 to 12 lbs. lb. .69

FRESH FROZEN 10 lb. box
TURKEY DRUMSTICKS lb. .49

FRESH
CHICKEN WINGS lb. .59

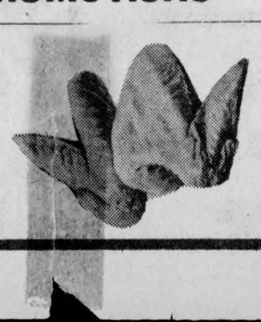

FROZEN NEW ZEALAND
LAMB SHOULDERS 3 to 4 lbs. lb. .89

UTILITY CHICKEN
5 to 7 lbs.
lb. .79



FRESH BALDERSON
CHEDDAR CHEESE 3 lbs. or over lb. 1.39

FRESH FROZEN
SILVERBRIGHT SALMON lb. 2.69

TAILLEFER
BACON No. 1 lb. .99

MAPLE LEAF
ECONOMY WIENERS 12 lb. box lb. .69

The GDHS Newsline

by Susan McLaughlin

COMPETED WELL

On January 28 the senior girls' volleyball team attended a Senior Invitational Volleyball Meet at Fisher Park High School in Ottawa. Teams representing 12 other Ottawa and district high schools also participated in the competition. In their first game, GDHS won, defeating their opponents with a very close score of 15-13. Unfortunately, the girls lost their last two games with scores of 15-10 and 15-6, respectively. Although they were defeated in the semi-finals, the girls came first in their division. The team's coach, Tina Cairncross, summed up the game by commenting on the solid team effort which contributed a great deal to the team's good showing.

OKE HIGH SCORER

The midget boys' basketball team travelled to La Citadelle on February 3 to participate in a tournament. In their first game, they lost against La Citadelle, being defeated with a score of 52-46. Despite a great deal of effort, they also lost to Tagwi in their second game, which ran into overtime. The final score of that game was 37-34. The high scorer in both games was Grant Oke. Grant played very well, scoring 25 points in the first game and 24 points in the second game.

SENIOR GIRLS WON VOLLEYBALL

GDHS hosted four other district high schools for a girls' volleyball tournament on February 8. All the games were played on a two out of three-game basis. The senior girls' played very well, defeating both Oc... In Tagwi in two straight games. ...d games. In their battle against their traditional enemy, General Vanier, the girls won two of the three games. In the first game GDHS won, the final score being 15-11. The girls weren't quite as successful in the second game, however, and they lost with a score of 15-8. They came back and won the last game with a score of 15-7, thus winning two out of three games.

JUNIOR GIRLS LOST TO VANIER

The junior girls defeated Tagwi in two straight games, but lost in a closely fought battle against General Vanier. They won the first game, scoring 15 points against General Vanier's six points, but they lost the second and third games with scores of 15-10 and 15-5, respectively.

RARE PLAY BY DENISE SLIEPENBEEK

Denise Sliepenbeek provided everyone with a rare surprise when she served a 15-point game by herself, without the opposing team having a chance to return any of the serves. This is an extraordinary occurance in volleyball, and it is rarely ever seen.

TOURNAMENT HERE THURSDAY

There is only one more volleyball tournament of this season, and it will be held at GDHS on Thursday, February 16. The four top teams will participate in the play-offs on February 21 at St. Lawrence High School in Cornwall.

Everyone at GDHS would like to welcome back Stanley Fraser, who has been absent from school due to a lengthy illness.

On February 9, students had an assembly which was arranged by the Students' Council in view of Carnival Week. Entertainment was provided by Fred Little, an impressionist, who put on a very lively show. He did a variety of impressions and provided students and staff alike with a very unusual, but enjoyable hour.

The following is a message from some of the students and staff at GDHS:

HERITAGE DAY AT GDHS

Heritage Day 1978 is approaching. Monday, February 20 is the day to celebrate Canada's heritage. A group of students and staff at Glengarry District High School are organizing some special events to make Monday, February 20, the most successful Heritage Day yet.

The purpose of Heritage Day is to make students aware that we are all Canadians but many of us have different ethnic origins. We should be proud of our ethnic origins and of Canada. Each group has contributed to our heritage.

This week a survey will be conducted in the school to find the ethnic origin of each student. Monday, February 20, there will be different displays in the library and in our main showcase. At noon, different ethnic dances will be presented in our gyms. Each period, films will be shown in the cafetorium and in the library. Other activities are being organized.

Be proud to be a Canadian and be proud of your heritage.



A HELPING HAND—Members of the Alexandria Lions Club made two cash donations Monday night. Steve Desrosiers, left, club treasurer, presented Morlin Campbell, president of the Alexandria District Minor Hockey Association with a cheque for $500 towards minor hockey. Duncan Macdonell, right, president of the club, presented Marnus Pynenburg, president of the Glengarry Association for the Mentally Retarded with a cheque of $2,500 for the group. (Staff photo-Sherratt)

Iona News

by Andy McRae

VOLLEYBALL WON TWO TOURNAMENTS

On February 4 a Girls' Volleyball Tournament was held at Iona. Four schools were represented: Ecole Rouleau, Alexander, Bishop MacDonell and Iona. Iona won in the finals against Alexander. Congratulations to our girls: Julie Tessier, Nicole Poirier, Elsie Groetelaar, Marlene MacDonald, Bonnie Goulet, Susan MacDonald, Helen McKenzie, Monique Lacroix, Shannon Kennedy, Colleen MacDonald, Diane Van Overbeek, Karen Williams.

On February 11, a Boys' Volleyball Tournament was held at Iona. Again Ecole Rouleau, Bishop MacDonell, Alexander and Iona entered teams. In the finals Iona won against Ecole Rouleau. Congratulations to our team: Kennedy MacDonald, Joey McRae, Andy McRae, Mark Sauve, Daniel Rose, Danny McGillis, Robert Flaro, Robert Lapierre, Neil McDonell, Ronnie Goulet, Bernie Sommers.

GAVE SPARE TIME

Thanks to Mr. Lajoie and Mrs. LaRosa for making both tournaments possible. Also we wish to thank the referees Hubert McDonell, Glena MacDonell and Doug Anderson. We also want to thank all those who participated.

EDUCATION WEEK

The theme of Education Week this year throughout Ontario will be: Parle-moi de toi—speak to me of yourself. Education Week will be April 16-22.

We wish to congratulate Brad Conley of Chesterville Public School who designed the log and Jane Etherington of Central Public School who wrote the song for this provincial event.

COLOR DAY

Our Student Council has declared February 14 at Special Day. The theme is "have a heart, wear red and keep smiling." Prizes will be handed out by the Student Council. Happy Valentine's!

OUR MISSION CLUB

The Mission Club at Iona is presently preparing a special Lenten project for the school. In addition to our regular correspondence, we have also sponsored a post card sale, a clothing drive and several bake sales. The money we have raised has been sent to Sister Simone, in Kenora, Sister Maejanet in Brazil and the Mission Hope Centre in St. Catharines.

Laggan School News

by Kenny Partington

SCHOOL COMMITTEE MEETING

The February meeting of the School Committee was held at the school on Wednesday, February 1 and the main topic of business centred around the making of recommendations for next year's Conservational French program.

The Committee considered the wishes of the people in the community and recommended that the program remain the same as this year with one exception—that the grade five class receive a 30-minute period of French rather than 20. If the recommendations are accepted by the School Board it would mean that pupils in Kindergarten to grade 5 will receive a 30-minute period of French daily and pupils in grades six to eight, 20 minutes. The program will be optional at all grade levels.

MOBILE CONTEST

Last week the grade seven class participated in a hanging mobile contest. Audrey MacDonald's mobile was judged as the best, Linda Young's second and Gail MacMillan's third. All three are now proudly hanging in the library. The boys should do better with the birdhouse building contest to be held this month.

KINDERGARTEN METRIC

In the past few weeks the pupils in Kindergarten have been learning about the metric system. Large full size tracings were made by the pupils of each other (and the teacher). Then each pupil found his mass and height and wrote these on the picture. The pictures were colored and are displayed on the wall outside the kindergarten door. The tallest pupil was Marlene MacRae at 132 cm. The shortest was Debbie Johnson at 107 cm. Marlene MacRae was the heaviest at 26 kg and Debbie Johnson the lightest at 13 kg.

SCIENCE QUIZ TEAM

During the week of February 20 the Science Quiz team of Ralph Pichie, Kelly Epp, Kenny Partington and Randy MacLeod will enter the quarter finals of the competition against the team from Maxville Senior School. The competition will be held at the Maxville School and the winners will advance to the semi-finals.

ENTERTAINMENT

ATLANTIC HOTEL

Station-Alexandria

Wed. and Thurs. 15 and 16 — BRUCE GOLDEN

Fri. and Sat. 17 and 18 — MIKE SHEA with HIGHLAND PADDY

Feb. 20 to 25 — SHADES OF GREEN

7-1c

INSULATION PAYS ! ! !

All houses built before 1946 are now eligible for a government grant of two-thirds of the cost of insulation material Insulating your home now would be a good investment due to rising fuel costs and rising insulation costs

Example
⅔ of $360 material cost
Government pays $240

SPECIAL
During Feb., Mar., and Apr.
we will be giving special rates on attic jobs

Thermo Cell Insulation meets CMHC standards

Call these numbers for a free estimate — Alexandria 525-2351 525-3053 Maxville 527-2811

TROTTIER INSULATION

7-1p

BREAKER ! BREAKER !

GOOD BUDDIES !



D90 Titan 90 Tilt Cab w/Sleeper





C10 Scottsdale Fleetside Pick-up



G30 Chevy Van

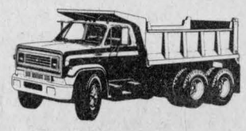



Bison 90 Conventional Cab Tandem

Come down to our 10-20

We have everything in big or small wheels to fit your needs

That's a big 10-4

7-1c

GLENGARRY

MOTOR SALES LTD.

Hwy 34 South — ALEXANDRIA — Tel. 525-1480

1-1c