What's in a name? Across the street from Fashion Promotions teachers and students are striving to fashion promotions.

The Glengarry News

It's that time of year again when the studious wins a degree and the laggard merits the third degree.

ONE OF CANADA'S AWARD-WINNING WEEKLY NEWSPAPERS

VOL. LXXVI — No. 21 * * * ALEXANDRIA, ONTARIO, THURSDAY, MAY 25, 1967 * * * SINGLE COPY 10c

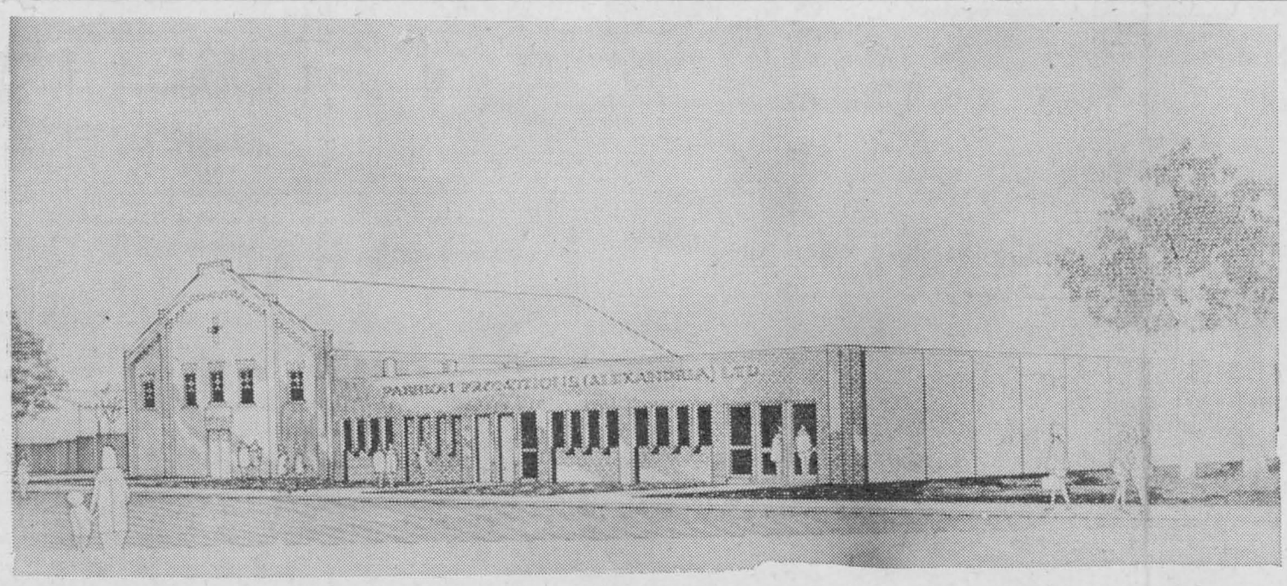

EXPANSION PLANNED FOR PLANT—An architect's sketch, above, provides a picture of the new look coming to the Armouries Hill. Galaxie Sportswear is changing its name to Fashion Promotions (Alexandria) Limited and will erect a 10,000 square foot addition to the local plant. Cutting and shipping activities will be transferred from Montreal and the expanded operation is expected to employ some 50 additional personnel. Seen at left of the former Armouries building is a decorative windbreak protecting the parking area. It is already in place. The big addition at right will provide a modern setting for manufacturing.

Large Addition To Fashion Promotions To Permit Concentrating Production Here

The former Armouries building, now housing Galaxie Sportswear, will be dwarfed by a large addition to be erected this summer. Tenders are now being considered by the parent company, Fashion Promotions of Montreal, reports Brian Prange, superintendent of the Alexandria plant, and completion of the addition is expected in September.

The addition will provide 10,000 square feet of extra plant space and with its completion the cutting and shipping operations will be moved here from Montreal. Only the sales office and samples department will remain in the city reports Mr. Prange.

With the switch of operations to Alexandria the name of the local subsidiary will be changed from Galaxie Sportswear to Fashion Promotions (Alexandria) Limited.

We are now doing 40 per cent of our production in Alexandria, Mr. Prange informs, and he adds, "if the necessary labor is available we hope to concentrate all our production here". Now employing some 70, the local plant expects to increase its payroll to at least 125.

The present building will house offices, cutting and shipping operations while the addition will provide ultra modern manufacturing space. The present south wall of the Armouries will be breached in several areas to provide walk-throughs between the two buildings.

The Armouries building measured 61x106 feet and the 12-foot high one-storey addition will be wider and longer at 83x120 feet. The blending brick exterior will match as closely as possible the brick in the original building.

Coin Car Wash Ready This Weekend

Larry Lefebvre's new self-service, coin-operated car wash is expected to be in operation this weekend. Factory technicians are expected here Friday to make the new coin car wash operational.

Mr. Lefebvre plans to officially announce the opening in next issue.

Lancaster Man Called To Ministry

Rev. Eric Bruce Ross, son of Mr. and Mrs. Reuben Ross, Lancaster, was ordained a minister of the United Church of Canada, Wednesday evening, May 17th, in Sydenham United Church, Kingston. The ordination service was held in conjunction with the annual Bay of Quinte conference of the United Church of Canada.

Mr. Ross, who currently resides in Roblin, is married to the former Helen Edgar of Lancaster. They have three sons, Robert, David and Grant, and a daughter, Maureen. Mr. Ross, assigned to work in the Atlantic Provinces, will leave July 1st.

For the first time in the 43-year history of the Bay of Quinte conference, an Anglican clergyman, Rev. Harold Murray, Wolfe Island, participated in the ordination service.

Open Wednesdays

The LCBO store in Alexandria will be open six days a week through the summer because of Expo. It had been closed all day Wednesday in the past. The store will remain open until 9 p.m. on Fridays.

The local Breweries Warehouse store customarily stays open on Wednesdays during the summer, starting in mid-June.

Advertising Deadline

Earlier deadlines for receipt of advertising copy are necessary if we are to continue to publish in time to catch the mails.

Effective next week all copy for national or local display advertising must reach this office not later than noon Tuesday. If unusually large space is required we must be notified no later than Monday of the current week.

The deadline for receipt of classified ads will be noon Wednesday.

This move is made in the interests of advertisers so that their messages will reach the reader on schedule. We ask their indulgence.

—The editor

Glen Roy Native Died At Winnipeg

A native of Glen Roy, John Angus McDonald died May 6th at his home, 939 Lipton Street, Winnipeg. He was 85.

Mr. McDonald was born April 11, 1882 in Glen Roy and went to Winnipeg in 1904. He had been employed with the Canadian Pacific Railway for 43 years, retiring in 1947. He was a member of the Brotherhood of Railway trainmen.

To mourn he leaves his wife, Ellen McDonald, four sons, Joseph, George, Jack and Frank, all of Winnipeg; four daughters, Mrs. F. J. (Isabel) Gallagher, Winnipeg, Mrs. T. (Margaret) Mulligan of Victoria, BC, Mrs. J. (Hazel) Mortimer of Winnipeg, Mrs. J. (Amelia) Webster of Calgary, Alberta; 16 grandchildren, two brothers, Allan and Donald McDonald, both of Winnipeg, one sister, Mrs. J. (Minnie) McDonald of Wisetown, Saskatchewan.

The funeral was held May 9th to St. Edward's RC Church, Winnipeg. Interment was in St. Mary's Cemetery.

Tennis Meeting Called

The tennis courts will be available for play this summer and an organization meeting will be held Monday, May 29, at 5 p.m., in the K of C Hall. All players and interested sportsmen are invited to attend.

Gold Seal Cow

MacNaughton Cumming and Sons, Lancaster, have been awarded a Gold Seal Certificate for Glengarry Lucky Jane. In nine lactations, she has produced 111,884 lbs. milk, 4,495 lbs. fat, 4.02 per cent. In her last lactation at 12 years, she milked for over 400 days producing 18,687 lbs. milk, 771 lbs. fat, 4.13 per cent.

Her sire is East Raws Lucks Way. She is classified Excellent, and she has an Excellent daughter.

Graduate As Nurses At Cornwall General

Four area girls were among graduates of the School of Nursing, Cornwall General Hospital, who received diplomas at graduating exercises Thursday of last week.

Marlene Agnes Sproul of Monkland, won the general proficiency prize for highest standing in combined theory and practice during the three-years course.

Other graduates included Betty Jean MacGregor of Williamstown; Norma Christine McDermid, Martintown and Donna Lee Thompson of Bainsville.

D. J. MacMillan Died At 82

The funeral of Daniel John MacMillan was held Monday from the Marcoux & Morris Funeral Home to St. Columba Church and cemetery, Kirk Hill.

Mr. MacMillan died suddenly on May 20th in Glengarry Memorial Hospital. He was aged 82.

The late Mr. MacMillan was born in Lochiel, a son of the late Allan Donald and Jessie MacMillan. He had resided in Pembroke before returning here 10 years ago.

He was predeceased by his wife, the former Agnes Toner. One sister survives, Miss Charlotte MacMillan of Montreal.

Rev. Dr. William MacLean conducted the funeral service at 2 p.m. Tuesday.

The pallbearers were: Hugh MacPherson, John Joseph McCormick, Wyman MacMillan, Edwin MacDonald, Joseph McGillis and Keith MacMillan.

Gets Business Degree

R. D. Chisholm, son of Mr. and Mrs. John Chisholm, Alexandria, was awarded a degree in Business Administration at St. Francis Xavier University, Antigonish, NS, last week.

Ottawa March Was On The Whole Orderly

An estimated 250 Glengarry farmers were among the more than 10,000 who marched on Parliament Hill, yesterday. The demonstration was orderly, according to one area participant, except for some shoving at the entrance to the Parliament Buildings which resulted in the doors being locked on two occasions.

One farmer from Quebec reportedly threatened Hon. Paul Sauve, associate minister of agriculture, with a stick.

Area farmers travelled to Ottawa by private car and bus.

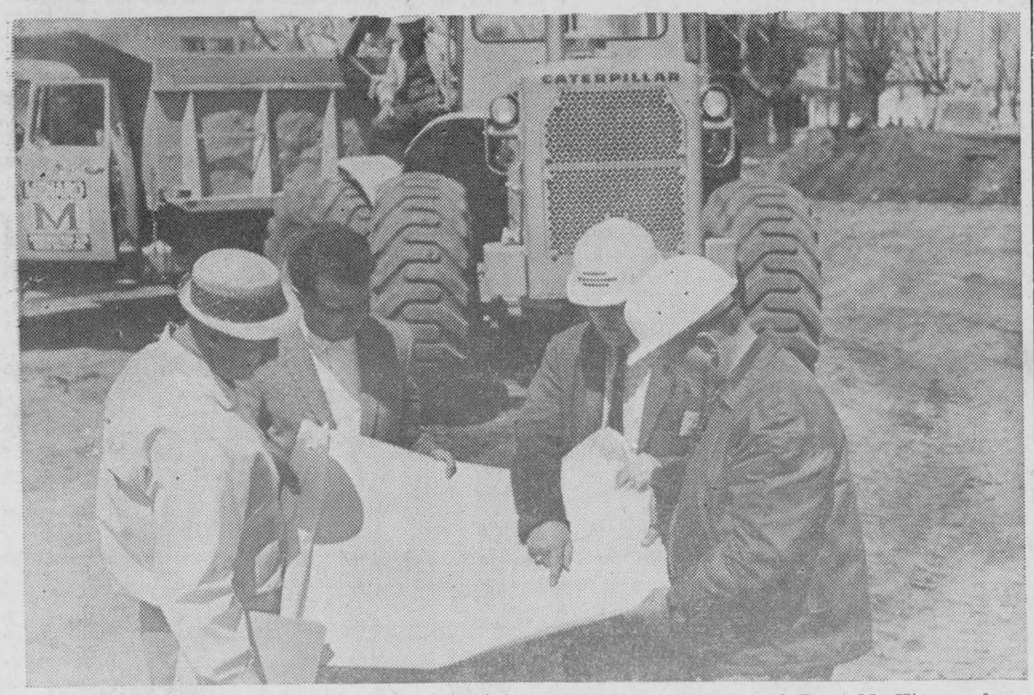

STREET WORK PROGRESSING—Bishop Street is rather a mess along its entire length this week as Menard Construction makes progress on its reconstruction. Concrete curbs are now being poured and granular A and B base added preparatory to paving. In the picture above Councillor Sam Brunet, chairman of streets, looks over plans with Kenneth Menard of Hawkesbury, resident engineer, Lou Bray, construction manager and Doug MacKinnon, foreman, for Menard Construction. The Green Valley construction company this week was awarded a contract at $184,352 for the Fraser Road overpass over Highway 401, three miles west of Lancaster. It calls for grading, drainage, granular base, hot mix surfacing and steel structure. The work will start in two weeks. —Photo by Robert

Pilot Escaped When Jet Crashed In Germany

Squadron Leader M. R. MacGregor of Moose Creek, parachuted to safety Sunday as his RCAF Starfighter jet crashed in flames shortly after takeoff from the Canadian base at Lahr, West Germany.

The pilot ejected before impact and was uninjured.

Sqdn. Ldr. MacGregor is to take up new duties in Ottawa this week and the spokesman said his narrow escape should not prevent him from returning to Canada as scheduled.

MacGregor, 40, normally based at Zweibrucken, was taking off on a routine test flight. He had his plane up to takeoff speed when the engine failed. He triggered his ejector seat and came down safely as the plane crashed into a barrier at the end of the runway.

In a ground-level ejection, a rocket fires the pilot and cockpit about 1,400 feet into the air, where the two separate and the parachute opens. The parachute opened enough to slow MacGregor's impact.

Sqdn. Ldr. MacGregor is a son of Mrs. Dan A. MacGregor, Moose Creek. A brother, also in the RCAF was killed in a crash several years ago.

Honda Struck

Alan McHugh, 17, of Alexandria, suffered a fractured ankle, Saturday, when his Honda was struck by a car at Dalkeith. He is a patient in Glengarry Memorial Hospital.

Many Evidences Of Regret In Death Of Louis Shepherd

Wide regret and sympathy in the death of Louis Shepherd, one of Alexandria's leading businessmen, was shown at the funeral held Sunday afternoon to the Church on the Hill. The large attendance at the funeral filled the church to capacity and there was a wealth of flowers in addition to donations to the Cancer Society, the Glengarry Memorial Hospital and the United Church building fund.

Named Alexandria's man of the year by town council only a few weeks ago, Mr. Shepherd died Thursday, May 18, in the Civic Hospital, Ottawa, where he had been undergoing treatment for some time. Aged 49, he had not been in good health for several years but had been able to attend to his business until entering hospital.

Owner of Shepherd Motors which encompassed an extensive sale of school buses, Mr. Shepherd had been active in the business life of the town for 30 years and had taken part in many other areas of community activity. At the time of his death he was a member of the board of the Lochiel Township Public School Board and had served several years as chairman of the board of trustees of Alexandria Public School. He was a member of the board of stewards of the Church on the Hill, had served on the Public Utilities Commission and had been active in the Glengarry Conservative Association.

Always a generous supporter of athletics he had been until recently one of the owners of Glengarry Gardens. Mr. Shepherd was the immediate past president of Glengarry Golf and Country Club and had served on hockey and lacrosse executives through the years.

Stanley Louis Shepherd was born in Alexandria, a son of the late George W. Shepherd and his wife, Rosabelle Smith. Following his education in the local schools he and his brother George went into the trucking business as owners of Glengarry Transport. On its sale to Gerard Lefebvre they started the car dealership which is now Shepherd Motors and in which his elder son, Gary, is associated.

His death follows by less than a year that of his brother George.

To mourn he leaves his wife, the former Marjorie Cameron, two sons and two daughters: Gary of Alexandria; Rodney, at home; Rhonda, Mrs. Robert Taylor of Cornwall; Catherine, Mrs. John Gauthier of Ottawa.

Two sisters also survive: Miss Dora Shepherd and Miss Pearl Shepherd of Toronto.

Many relatives and friends made up the lengthy cortege to the Church on the Hill where the funeral service was conducted at 2.30 p.m. by Rev. L. S. Woolfrey.

Honorary pallbearers were J. W. MacLeod, D. N. McRae, Osie Villeneuve, Dr. D. J. Dolan, Wilfrid Menard and Louis Carriere.

Active bearers were: Herman Parsons, D. A. Fraser, Lyall Costello, Lloyd McRae, George Shepherd and Malcolm McCrimmon.

Interment was in the United Church cemetery.



STILL RECEIVING DONATIONS—Still being received are donations to the Glengarry Memorial Hospital fund drive conducted last fall. Hospital Treasurer J. A. E. Comeau is seen accepting a cheque from Raymond Gauthier, manager of the Stedmans store here. It represents the first instalment on a $1,500 pledge made by the Stedmans organization. —Photo by Robert

Fellowship At Queen's Renewed Second Year

James Russell Barton, a Bachelor of Science graduate from Queen's University in 1965, has just been awarded his second R. Samuel McLaughlin graduate fellowship. He is a son of Mr. and Mrs. Ken Barton of Martintown.

Valued at $3,600, these fellowships are for students undertaking doctoral studies at Queen's. They are renewable for a second year, and the current 1967-68 award is Mr. Barton's second.

There were 13 fellowships awarded for the first time, in the McLaughlin series, and nine students were granted renewals.

New House Start

Jean Yves Menard has started construction of a new two-storey home at the corner of Peel and Sandfield Streets.

Eventually he plans to use his present home on Kenyon St. to enlarge his Menard Fairway Centre store.

Tracing Family

Leroy L. Guldan of St. Paul, Minnesota, was a Newscaller last weekend with Mrs. Alex Ranald MacDonald, Greenfield, whom he was visiting while here to trace various branches of the "MacIsaac" family.

His grandmother was Mary Martha MacDonald who left Greenfield in 1882. Mr. Guldan informs us he now has some 500 names on charts of the family connection dating back to 1864.

After visiting here he planned to take in Expo this week.

Char-Lan Cadet Corps Won High Praise At Annual Inspection Friday

Unveiling of two plaques inscribed with the names of all former students who served during the two World Wars, was a feature of Friday's annual inspection of the cadet corps of Char-Lan District High School at Williamstown.

The cadet corps' centennial project, the plaques are to be installed in the main entrance to the school.

"Absolutely outstanding and the best group I have ever inspected," was the way Colonel Thomas De Faye, inspecting officer, described the performance of the school's 340 member mixed cadet corps. "It is the best turned-out corps that I have seen to date", added the commanding officer of the Canadian Army cadet corps for Eastern Ontario.

After reading names of some corps members, Col. De Faye said that it was perhaps unique.

"From the names I have seen, your corps has a wonderful representation of the founding peoples of Canada. It would be good for the rest of Canada to be here at your inspection, to see how well our youth can work as a team," he said.

He added there must have been something magic about the corps as the sun shone just as the cadets were marching past the reviewing stand.

"Your unit has been in existence for 52 years, and, in all of these years, you have yet to be rained out during your annual event," he said.

Other members of the reviewing party were Capt. J. W. Owen, CD, cadet training officer, Kingston; Archibald MacDonell, reeve of Charlottenburgh Township; Lloyd Fawthrop, reeve of Lancaster Village; Norman Matheson, member of the Charlottenburgh-Lancaster High School Board; Lt. A. Claxton, CWAC of Eastern Ontario district, Kingston; Major John P. Genisa, corps 177, chief instructor; Capt. D. M. C. Shaw, Char-Lan. District High School principal; and, W. J. C. Barrett, former corps 177 member and representative of the 1914-1918 war service group.

Cadet Corps HQ, staff included Officer Commanding, Cadet Col. Robert Charlebois; Major Walter McLean, 2nd in command; Regimental Sergeant Major, Gilles Villeneuve; Quartermaster-Sergeants,

(Continued on Page 4)

Mobile Nest

Mother robin has been known to build her nest in unlikely places, like on the steering box behind the wheel of a Crevier Bus Lines school bus.

For the past 10 days, Amedee Seguin has been carrying not only a load of pupils but Mrs. Robin's nest complete with three eggs. While he makes his twice daily run, mama bird waits impatiently for the return of her mobile home.

Today repairs to the wheel were required so the nest was removed to a less hectic spot where it is hoped Mrs. Robin will settle down.

EDITORIAL

IT'S OUR OPINION

A Park Is A Park Is A Park

The definition of a park we lean to is "an area of natural beauty set aside for public recreation" and the emphasis should be on the word "natural". Mere man may improve a natural setting by trimming, cropping and planting. He can also turn natural beauty into an eyesore if his approach is unaesthetic; if, for example, he is more interested in an amusement park than a pastoral setting where relaxation is the goal.

Back some fifteen years ago the council of that day took the first steps to transform the rough, stony pasturage of what was then known as the Island Survey into a municipal park. A smooth green carpetry was achieved within two years, shade trees were started and an area of natural beauty with unparalleled potential was well on the way to realization.

A public swimming beach was part of the project and what had been the old mill pond was dredged out to become an eye-catching lake complete with three scenic islands. In the interim the beach has provided not only summer diversion. Hundreds of children have learned water safety and been taught to swim in our new lake.

The beach and its supervised swimming have proved a real asset to the town and the swings, rides and picnic tables have been popular, too. There has been steady attrition, though, on the natural beauty of the park area as a large acreage was set aside for car parking and the emphasis in management tended more to amusement and less toward relaxation.

Swimmers required change houses, hungry kiddies had to be fed and so potato chip wagons and canteen moved in with their leavings of litter. The hordes of human feet took their toll of the grass and that green carpet has been steadily beaten back from the beach area.

Nothing has been done through all these years to add the color and scent of flower beds to the park scene. Some modicum of natural beauty our park has at this season when the lake waters are fresh and clean and the hordes of humanity have not yet moved in. Nature will soon be fighting a losing battle as it does with each summer's coming; and this year the attrition may be even worse.

"Our park will be lost to us entirely", one citizen remarked over the weekend, "if that tree-shaded high land is turned into a tenting area for holidaying city folk". He painted a picture of washings hanging from temporary lines among the trees, of the cities' underprivileged setting up camp for the summer on our park area. He saw our park over run by irresponsible families and a total eclipse of any thought of relaxation there.

Perhaps we should in charity be offering temporary surcease from the concrete canyons of the cities; but that was not our thought in promoting the idea of a trailer park. Tenting parties were not envisaged in our idea of that southern section of the playground area being set up to serve tourists in trailers. Water, sewage and electric services are handy to that section of the playground. We shudder to think our park area is to be turned into a tenting site for any and all comers. It could become a veritable slum.

The trailer camp we envisaged would cater to tourists and would in no way encroach on the park.

The full potential of the park as a pastoral setting has never been developed and the playground area is only now being built up to provide a home field for various types of sport. Only this spring the entire park and playground area was threatened by the desire of some citizens to erect a giant community centre thereon.

As we have said before our park might long ago have been breathtaking in its natural beauty had there been a wiser choice of citizens to serve on its committee. It has remained too much under control of busy town councillors who have been content to operate a supervised swim program and nothing else. Surely the more aesthetic touch of women could have been enlisted to serve on the park committee; and men possessed of a green thumb.

Alexandria's every open space is being built on these days and we are fortunate to have the bit of greenery our park provides. It should be developed to its full pastoral potential. Certainly it is no place for a tent city to spring up.

War May Be Slightly Less Inevitable

United States involvement in Vietnam is the subject of acrimonious debate not only in that country where the "hawks" and the "doves" are engaged in verbal battle over the possibility that U.S. policy will trigger another global holocaust. Peace rallies and student demonstrations go so far as to demand withdrawal of American troops from Vietnam but the Congress supports President Johnson's decision to increase the air attack on North Vietnam and the tempo of fighting to clear the Viet Cong from their southern strongpoints.

Opposition to the American role in Vietnam is growing in intensity in the U.S. and it is being echoed among diplomats of other nations who fear escalation of that war. China has warned that its troops will march and engage the Americans if they cross the border of North Vietnam and there are memories of how Peking reacted in Korea to create a feeling of unease in foreign chancellories.

Our own Canadian government has been endeavoring to play the peacemaker without appreciable success and its neutralist role was given a jolt last week when a cabinet minister, Walter Gordon, hit out at the Canadian position. He referred to our failure to speak out or to question a "succession of unhappy errors" by the United States in its policy in the Far East. Mr. Gordon has had his knuckles rapped and has promised to reflect only cabinet policy in future.

What our policy on the war in Vietnam should be is a question Canadians may be asking themselves since Mr. Gordon so bluntly spoke of U.S. "errors". While we appreciate the fact American servicemen are being killed and wounded in the Far East in an effort to contain Communist encroachment, we also realize that we could be drawn into a global war as the price of miscalculation in Washington.

This road to possible atomic annihilation no nation wants to travel, but as long as U.S. troops are bearing the brunt of battle and the American taxpayer is financing the war in Vietnam we must be dependent on the good judgment of that nation's leaders to contain the fighting. We can continue exploring avenues to peace, but criticism of the U.S. conduct of the war should be left to citizens of that country.

That ability to criticize is in good hands, suggests an editorial in the Wingham Times-Advance.

"Whatever your opinion of those who express opposition to the American war in Vietnam, one thing has become apparent: human beings in the large mass are making war slightly less inevitable. For the first time in human history the average man and woman is having something to say about whether or not his sons and his savings are to be thrown into the jaws of destruction.

It Is Our Choice

It is some years now since medical science started warning us about the health hazards connected with cigarette smoking. Some people stopped puffing (notably medical men) but most of us kept on, too dependent on the use of nicotine, too addicted to the little paper tube full of tobacco, to use common sense.

Now there are three more warnings current notes an editorial in the Renfrew Advance. The surgeon-general of the United States, a reputable authority, warns us; the findings of a survey conducted by the Department of Veterans Affairs gives some very conclusive statistics damning cigarette smoking and the Ontario Medical Association calls for a complete ban on cigarette advertising. The control of advertising "is mandatory" says the OMA committee on public health because "a link between cigarette smoking and lung cancer, coronary artery disease, bronchitis an demphysema has been established beyond a reasonable doubt".

There is the message, plain and simple. All the counter claims by the tobacco industry sound very much like technicians—not very convincing.

It is highly unlikely that we shall ever see cigarettes done away with. Far too many voters smoke. Mankind reserves certain rights (however foolish) one of them being the right to wreck his own health if he so chooses. The alternative is education; imparting knowledge about the consequences of cigarette smoking.

So the cigarette smoker has a choice — to enjoy the inhaling of smoke from the daily pack and move into the front ranks of the "coronary club" at age 30 plus or . . . quit.

THE GLENGARRY NEWS

1960 PRIZE WINNER CANADIAN WEEKLY NEWSPAPERS ASSOCIATION BETTER NEWSPAPERS COMPETITIONS

Canadian Weekly Newspapers' Association
Ontario Weekly Newspapers' Association
Eastern Ontario Newspapers' Association
Audit Bureau of Circulation

AUDITED PAID CIRCULATION ABC

THE NEWS PRINTING COMPANY
PO Box 10 —— Telephone 525-2020
EUGENE A. MACDONALD — EDITOR AND PUBLISHER

SUBSCRIPTION RATES: $4.00 per year, anywhere in Canada, payable in advance; United States and Foreign, $5.00 per year.
DISPLAY ADVERTISING RATES: Casual, 98 cents per column inch. Contract rates given on application. COPY MUST BE IN OUR OFFICE NOT LATER THAN 5 P.M., TUESDAY — Authorized as Second Class Matter by the Post Office Department, Ottawa, Canada.

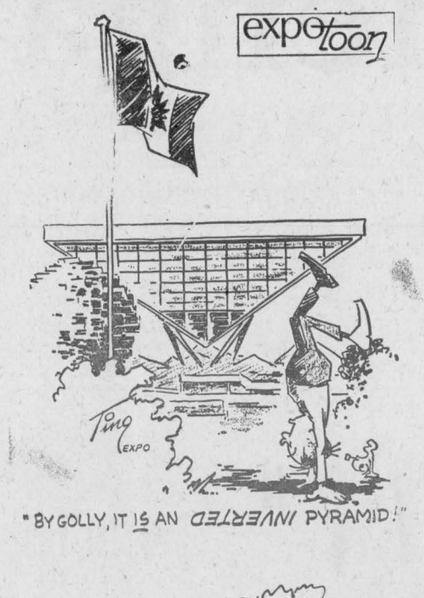





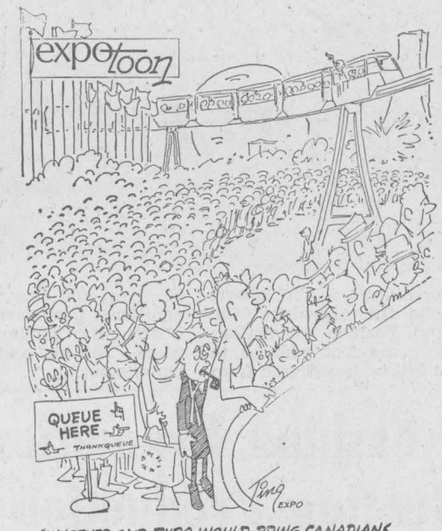

ITEMS OF AULD LANG SYNE . . .



. . GLEANED FROM OUR FILES

TEN YEARS AGO—

Thursday, May 23, 1957

Members of Kenyon Church, Dunvegan took part in the "Church of the Air" service conducted by the Rev. Dr. D. N. MacMillan and broadcast over the Dominion network of the CBC on May 9th. — Thirty four members of the local High School cadet corps spent Tuesday at the Royal Military College in Kingston where they met a former pupil at AHS, George Fraser of Alexandria, now taking the Signals' training. — Mrs. D. C. MacLeod of Dunvegan, enters the Over-90 Club this Saturday, May 24th. — Winners of a public speaking contest at St. Mary's hall, Green Valley, Sunday, were Miss Odette Brunet and Roger Lemieux.

☆ ☆ ☆

TWENTY YEARS AGO—

Friday, May 17th, 1947

Lochiel Township will hold a vote on the beer question June 25th. — Rev. Stanley Patrick Quinn, formerly of Bainsville, will be ordained to the priesthood in Montreal, May 31st. — Receiving degrees at Queen's University, Saturday, were: Bachelor of Arts (Pass) — Leslie Fiske Daly and Lois Jean McMartin, both of Martintown; Bachelor of Science — Cameron Cumming, Maxville. — L. R. Hanley, teller in the Bank of Nova Scotia branch, here, is transferred to Maxville and will be replaced here by Elzear Laframboise. Jean Guy Bedard this week joined the staff as junior clerk.

☆ ☆ ☆

THIRTY YEARS AGO—

Friday, May 21st, 1937

At Saturday's meeting of the Alexandria Cheese Board it was decided to wire Premier Hepburn asking for compulsory sale on boards. White sold at 13½ cents, colored at 13⅝ cents. — Successful students at Toronto include Frank J. McLeister, son of Mr. and Mrs. John McLeister, Alexandria, who passed his First Year examinations in Pharmacy; J. B. McMillan, son of Mr. and Mrs. E. A. McMillan, Laggan, First Year in Chemical Engineering. — Aime Huot of the Royal Bank staff, was this week transferred to the Dalhousie Station branch. — At the re-organization meeting of the Lochiel Calf Club at Dalkeith, Kenneth McDonald was elected president. — Angus Alexander MacDonald, son of the late Rod J. MacDonald and Mrs. MacDonald, 4-4th Lancaster, graduated in Engineering at St. Francis Xavier University, Antigonish, NS, on Tuesday. — At OAC Guelph, on Tuesday, Wilfred MacDougall of Maxville, received his degree of BASc.

☆ ☆ ☆

FORTY YEARS AGO—

Friday, May 20th, 1927

The names of liquor permit issuers in Glengarry have been announced by the Ontario Liquor Control Board. They are: George Simon, Alexandria; A. D. McKinnon, Williamstown; Thos. W. Ross, Lancaster; Wm. Laframboise, North Lancaster; H. J. McGillivray, Kirk Hill; D. Villeneuve, Maxville, and Ewen McLennan, Dunvegan. Liquor will not be on sale in Government stores before the close of the month, but the sale of the permits began on Wednesday. — On Sunday last, May 15th, the Dedication Service of the Memorial Windows of Zion United Church, Apple Hill, was held.

☆ ☆ ☆

FIFTY YEARS AGO—

Friday, May 18th, 1917

At a recent meeting of the directors of the Glengarry Agricultural Society it was decided to place before the members without further delay, the question of purchasing the Driving Park grounds here. — A list of honors for Canadians was announced on Friday last and contained news of the awarding of the Military Cross to a gallant son of Glengarry in the person of Lieut. Guy Stuart McLennan, son of Mr. and Mrs. Duncan McLennan, of "Ridgewood", Lancaster. — Deputy Reeve Angus A. McMillan of McCrimmon, on Monday of this week received official word that his son, Driver Donald Hugh McMillan had been admitted to the 30th General Hospital on May 4th, suffering from a silent gunshot wound in the abdomen. Driver McMillan enlisted in Montreal, where he was on the staff of the Bank of Montreal. — On Friday afternoon last, nine young ladies at St. Luke's Hospital, Ottawa, were presented with their diplomas and medals by Her Excellency the Duchess of Devonshire. Among them was Miss Isabelle Louise McNaughton, Lancaster.

☆ ☆ ☆

SIXTY YEARS AGO—

Friday, May 17th, 1907

During the early hours of Thursday morning the jewellery shop of H. R. Cuddon was burglarized, the safe being shattered and watches, rings, lockets, chains and diamonds to the value of $2,000, being taken by the thieves, who are thought to have escaped in a buggy. The noise of the explosion awakened Miss Gee, sister of Mrs. J. R. McMaster, of the Ottawa Hotel, and when Mrs. McMaster stepped on the gallery of the hotel to give the alarm three shots were fired in her direction. — A handsome new pipe organ is this week being installed in the choir loft of St. Finnan's Cathedral. — As a result of his horse running away from the CPR depot at Dalhousie Station on Tuesday, Master Thos. Bathurst received a severe shaking up. — At High Mass on Sunday, Rev. J. E. McRae, rector of St. Finnan's Cathedral, drew the attention of the congregation to a handsome brass Crucifix of Gothic design made especially to order, which occupied the niche over the tabernacle in the main altar. The donor of the gift is Dougal McDonell, 28-3rd Kenyon.

☆ ☆ ☆

SEVENTY YEARS AGO—

Friday, May 21st, 1897

Alexandria's claims for the building of the Reformatory here were ably presented to the Ottawa Government by a strong, representative deputation of nearly 70 Glengarrians who made the trip Tuesday. Hon. J. I. Tarte, Minister of Public Works, and Sir Oliver Mowat, Minister of Justice, were interviewed, and promised to do their utmost to complete the work. — A meeting of the Council was held in Mr. A. L. Smith's office on Saturday night, when it was decided that the offer of Messrs. Miller and Campbell to sell their whole lot for a price of $650 be accepted, the same to be used as a site for a fire station, lock-up, etc. — The first municipal election for the newly incorporated Town of Vankleek Hill took place on Monday 10th inst., Lt.-Col. John Shields being elected Mayor by a majority of nine votes over Donald McLeod.

The Weeklies Say

WORLD GETS DIRTY

We hear considerable about pollution these days and the attempts being made to control this deadly menace. At one time pollution was mostly thought of in the matter of water for domestic purposes and waterways . . . Today, however. more is known about pollution and indeed pollution has reached far greater proportions than was formerly believed. More forms of pollution have been introduced to our world by the many new advances of our living.

—Huntingdon (Que.) Gleaner

A THOUGHT ON

FARM SAFETY

Make safety your sixth sense

Glengarry Farm Safety Council



WITH OUR

RAMBLING REPORTER

by Ed.

A woman is likely to keep trying on shoes until the clerk has a fit.

****

CONGRATS, MR. PRESIDENT

Centennial year should see a major step forward for Saskatchewan, we've been thinking since spotting in the Humboldt Journal the news that Walter P. Telfer has been elected president of the Saskatchewan Chamber of Commerce.

Walt is editor of the Journal and a director of the Canadian Weekly Newspapers Association. He has another distinction in the fact that he married a Glengarry girl, Helen Tobin of Lancaster.

We suspect that woman behind the throne had not a little to do with Walter's rise to the top of his province's Chamber of Commerce. If so, Helen is not the first Glengarrian to contribute to the progress of her adopted province.

Hundreds of this county's finest headed for Saskatchewan in the homesteading days when the prairies were being opened up. Glengarrians were plentiful among those pioneers and at least two of our county's sons were called upon to represent the crown as Lieutenant-Governor of Saskatchewan.

In W. P. Telfer the Saskatchewan C of C has chosen wisely but we trust his new job won't keep him so busy he hasn't time for a trip to Expo.

Your Rambling Reporter has been planning to give him a centennial tour of the Glengarry Golf course this summer.

****

A bachelor is a guy who believes in wine, women and so long.

****

THE AFFAIR

"One of the problems of being married and having children is that much of the romance goes out of people's lives", observes Jim O'Neill, who writes a column in the Smiths-Falls Record News made up of "notes of an innocent bystander".

How "innocent" Jim is we'll let you judge after you've read this solution to the problem of conjugal bliss that O'Neill relates. A friend of his has solved the problem by having an "affair" every week with his wife. But let Jim tell it in his inimitable style:

What he does is this. He kisses his wife goodbye in the morning and goes off to work. About noon he calls her up and whispers, "This is George. Is your husband home?"

His wife replies, "No, the oaf has gone off to the office."

"I've got to see you this afternoon," the husband says.

"I can't. I've got to be here when the children come home from school."

"Get one of the neighbors to take care of them. Tell them that it's an emergency and you have to go in to town."

"Do I dare?"

"Please. We don't have much time together."

"I'm frightened."

"I love you."

"I'll come. Where shall we meet?"

"Somewhere where no one will recognize us. I'll pick you up at the corner of ———— street at three o'clock."

The wife arranges for the neighbors to take care of the children and gets dressed in her prettiest suit. She then drives into town, parks two blocks away and waits on the corner. Her husband pulls up. She glances around fast and then hops in.

"I think I was seen, darling," she says nervously.

"Relax," the husband says comfortably.

"Where are we going?" she asks.

"There's a motel just across the bridge. We'll check in there."

"But we have no luggage," she protests.

"I'll check in. You stay in the car and we'll drive to the room."

After they get in the room, she laughs. "I didn't even bring a toothbrush."

"I thought about you all week," he says, kissing her.

"So did I," she replies. "I waited for this moment. I thought it would never come."

"I wanted to call you, but I was afraid he would answer the phone."

"He wouldn't stop watching television long enough to answer the phone. Does you wife know about us?"

"She's too busy taking care of the kids to know about anything. I told my secretary if she called to tell her I was at a conference.

"How long can we go on like

(Continued on Page 3)

NEWS OF INTEREST FROM MAXVILLE AND SURROUNDING DISTRICT

Mr. and Mrs. Boagey and daughter Janice of East Horsley, Surrey, England are visiting with Mr. and Mrs. Bill Wilkinson at their home in Warina and Mr. and Mrs. Arthur Taylor and son Scott of Cooksville.

Mr. and Mrs. John Jamieson spent Monday with Montreal friends.

Mr. and Mrs. Phil Guindon spent several days with Mrs. A. Chenier in Alfred, during the past week.

Mr. and Mrs. Ronald Vallance and young son of Toronto, spent the holiday weekend with his parents, Mr. and Mrs. Allan C. Vallance and his grandmother, Mrs. James Vallance.

Mr. and Mrs. Allan Douglas spent a couple of days with friends in Kingston.

Mr. and Mrs. N. A. MacRae, Lee and Lynn visited with his brother Malcolm MacRae at Vankleek Hill, the early part of the week.

Mr. and Mrs. C. F. Guindon and son Jeffrey of Hallandale, Florida, are spending some time here.

Mr. and Mrs. Gerald Lamb and son Jamie left on Sunday for their home in Lower Sturgeon Falls after spending a few weeks with her parents, Mr. and Mrs. C. B. McDermid. While here Mr. and Mrs. Lamb visited Expo 67 for several days.

Visiting with Mr. and Mrs. Phil Guindon are Mr. and Mrs. Peter Guindon and baby daughter of Hamilton.

Mr. and Mrs. Luke Caya and son Patrick of Ottawa, were recent guests with Mr. and Mrs. Guindon.

Mr. and Mrs. Stritch spent Mother's Day with Mrs. Stritch's mother, Mrs. Edna Rolland.

A large number of the ladies of St. Andrew's Presbyterian Church were in Avonmore on Thursday last to attend the annual May Rally of the Glengarry Presbyterial Women's Missionary Society.

INTERRED HERE

Ashes of the late Cameron J. Campbell of Montreal, were interred in the Campbell family plot in Maxville Cemetery on Saturday afternoon last.

A native of Maxville village, the son of the late W. D. Campbell and Florence Cameron, a graduate of the local public and high schools, Cameron Campbell was one of Canada's great men of the modern day. He accomplished much valuable information in the field of Radar and travelled extensively by special request in order that this information could be shared and used to further the work of Science throughout the world.

WI REVIEWS GOOD YEAR

The president, Miss Bella MacLeod, assisted by Mrs. R. F. MacRae, presided over the annual meeting of Maxville WI. It was announced that $115.75 was collected in the March of Dimes campaign.

The bake sale will be held June 3 in the Masonic Hall. It was decided that the time of meeting would be 2 p.m.

The centennial tea was discussed and plans for transportation were made.

A letter was read from Kenyon Agricultural Society thanking the WI for a donation of $10 to be used for junior work.

The report of the treasurer showed a very profitable year and an increase in membership. The WI centennial project "The History of Maxville and Community" was on display. The book may be obtained from the secretary at $1 and nearly one hundred copies have been sold.

The president thanked all those who had co-operated in any way to ensure our WI such a successful and profitable year. She also thanked the conveners of lunch and entertainment.

Reports were given by agriculture and Canadian industries, Mrs. H. McEwen; citizenship and education, Mrs. J. McCartney; historical research, Mrs. E. A. McEwen; home economy and health, Mrs. L. J. McNaughton; resolution, Mrs. John Christie; public relations, Mrs. S. J. Kippen; Tweedsmuir history, Mrs. A. D. McDougall.

Mrs. Howard McEwan, gave report of the program committee.

Mrs. A. D. MacDougall presided over the installation of officers. They are past pres., Mrs. R. F. MacRae; president, Miss Bella MacLeod; 1st vice, Mrs. John Sinclair; 2nd vice, Mrs. Jas. Robertson; secretary, Mrs. Carmen Kennedy; treasurer, Mrs. R. F. MacRae; dist. director, Mrs. Gordon Munro; assistant district director, Mrs. John Christie; Tweedsmuir his., Mrs. A. D. McDougall; auditors, Mrs. C. B. McDermid, Mrs. J. Fitzgerald; lunch committee, Mrs. O. Doth, Mrs. S. Kippen, Mrs. G. Munro, Mrs. E. A. MacEwen, Mrs. Bourbonnais, Mrs. McCartney; conveners, agriculture and Can. industries, Mrs. Howard MacEwen; citizenship and education, Mrs. J. McCartney; historical research and current events, Mrs. A. D. MacDougall; home economy and health, Mrs. Edna Rolland; resolution. Mrs. John Christie, public relation, Mrs. Stanley Kippen; community friendship, Mrs. Lambton.

Mrs. Stanley Kippen thanked the president for her leadership during the past year. Mrs. O. Doth was also thanked as convener of lunch committee and other projects she sponsored through the past year.

T. Paquette Died At Maxville

A lifelong and respected resident of the Maxville area, Telesphore Paquette died suddenly May 17. He was aged 75 and had been in failing health for over a year.

Mr. Paquette was born at St. Redempteur, Que., the son of the late Alfred Paquette and Marie-Louise Cadieux.

He was married to Albina Quenneville in 1918. She predeceased him some four years ago.

To mourn he leaves one daughter, Mrs. Damien Trottier (Marie-Laure) of Greenfield. and one son, Leonard of Cornwall. Four grandchildren also survive.

He also leaves three sisters and one brother, Mrs. John Phillips (Aurore) of Greenfield; Mrs. John St. Louis (Yvonne) of Maxville; Mrs. Donat Decaire (Laurenza) also of Maxville, and Joseph Paquette of Greenfield.

The burial was held on Friday to St. James Church, Maxville, where the requiem mass was chanted by Rev. Lionel Bourque, assisted by Rev. H. J. Ouimet. Rev. Aime Leduc was present in the sanctuary.

Pallbearers were Dolphus Villeneuve, Wilfred St. John, Clifford Sauve, Emile Cardinal, Arthur Carriere, Arthur Trottier.

Relatives and friends were present from Montreal St. Eugene and area points.

Rambling . . .

(Continued from Page 2)

this?"

"Let's just be grateful for what we've got."

"If we'd only met each other before."

"I feel that way too."

At six o'clock they check out of the motel and my friend drops his wife off at her car. "Until next week, my darling," he says as he kisses her.

"It will seem like a year," she says tearfully.

She hops out of the car without turning back.

An hour later ner husband arrives home. "Anything happen today?" he asks casually, as he pecks her on the cheek.

"The same dull routine. Anything happen with you?"

"No, just another crummy day", he yawned. They both smile inwardly and sit down to dinner.

WCTU Instruction Winners Named

The following Scientific-Temperance-Instruction winners in the WCTU Glengarry-Stormont Counties Contest were chosen at the YTC Youth Rally in Renfrew. All the local winners from almost 200 entries were on exhibit at this Rally.

Temperance Posters: Grades 7-8: Sharon Nixon, SS No. 7, Lochiel; Glenn Kelly Cooper, Sidney A. Cooper, Lancaster Area Public School; Gordon A. MacPherson. SS No. 6, Lochiel, tied with George S. Vogan, SS No. 3 E., Lochiel.

Grades 5-6: Judy Hargreaves, Lancaster Public School; Frances Pichie, SS 4, Lochiel; Kevin Wereley, Lancaster Public School; Mary MacLennan, SS 4, Lochiel.

Grades 3-4: John MacPherson, SS 6, Lochiel; Nancy MacGillivray, SS No. 6, Lochiel; Marjorie Robertson, Lancaster Public School; Blair Snider, Lancaster Public School.

Grades 1-2: Ronnie MacPherson, SS No. 6, Lochiel; Helen Vander Byl, SS No. 5, Lochiel; Donna MacGillis, SS No. 5, Lochiel.

Temperance Reference Books — Grades 7-8: Gordon MacPherson, SS No. 6, Lochiel; Gwen MacLennan, SS No. 8, Lochiel.

Grades 5-6: Mary MacLennan and Linda Denovan, Dalkeith Public School; Carolyn MacDonald, SS No. 8, Lochiel; Barbara Oetelaar, SS No. 8, Lochiel.

Grades 3-4: Florence MacCrimmon, SS No. 1 Lochiel; John MacPherson, SS No. 6, Lochiel; TSA No. 5. Lochiel.

Essays: Joanne Charlebois, SS No. 1, Lochiel.

Outstanding Opportunity
WORLD LEADER in FARM EQUIPMENT REQUIRES
Dealer For
Glengarry Area
POTENTIAL UNLIMITED
Call Area 613-224-5200 or write Box "G"
Glengarry News, Alexandria, Ont.
for further information
21-2c

ROBERT
has a complete assortment of
WEDDING ALBUMS
and
PHOTOS OF DISTINCTION

ALSO a Full Line of WEDDING INVITATIONS, etc.
— SEE —
Robert Of Alexandria
"FOR PHOTOS AT THEIR BEST"
TEL. 525-3831
192 Main St. South Alexandria

AUCTION SALE
Of Pure Bred Ayrshire and Holstein Cows
The undersigned will offer for sale by public auction on
HIGHWAY 34 AT BONNIE BRIER
9 miles south of Vankleek Hill, 8 miles north of Alexandria
Friday, June 2nd
At 1 p.m.

LIVESTOCK
45 head choice pure bred registered Ayrshire and Holstein milch cows, consisting of 37 pure bred Ayrshire cows; 2 grade Ayrshire cows; 6 grade Holstein cows; 2 year old pure bred Ayrshire bull out of Lou Supreme grand champion cow at the Royal 1965-66 also best uddered cow over all breeds at the Royal 1966.

PIGS
20 pigs, 8 weeks old; 2 sows due to farrow before sale time.

MILKING EQUIPMENT
2 Surge milking units; 1 De Laval double unit milker; Gem 14 can portable milk cooler; 20 8-gal. milk cans.

AUCTIONEER'S NOTE: This is an exceptionally good offering of dairy cows, carefully selected, all home raised, most all cows from four to seven years old. Plan to attend this sale early.
TERMS: $25 and under cash, over that amount 4 months' credit upon furnishing approved joint notes bearing interest at 6%. Strangers desiring credit will be asked to furnish bank reference, or could contact proprietor or auctioneer prior to sale date.
MANSEL M. HAY, Auct. Glen Sandfield, Tel. Loch. 27-R-12
WILLIAM R. MacLEOD, Prop. RR1 Dunvegan, Tel. Loch. 56-R-13

7th WEEK
WINNERS IN THE
LIONS 300 CLUB
$10 EACH TO:
MSGR. C. CONTANT
JIM COOK
GERARD BRUNET
RON WALTON
GERARD LEVAC
NORMAN GIROUX
R. J. GRAHAM
RAYMOND LEFEBVRE
BERNADETTE QUENNEVILLE
OLIVE GORMAN

Teachers Wanted
Lochiel Township School Area Board requires for September, 1967, three teachers for area Public Schools.
1967-68 Salary Offer
Level 1—$4,200 to $5,400
Level 2—$4,500 to $5,700
Level 3—$4,700 to $5,900
Level 4—$5,300 to $6,500
Annual increment — $200
Allowance for experience
Apply, stating qualifications, name of last inspector and phone number to:
Mrs. E. Rice, Sec.-Treas.,
Box 697, Alexandria, Ont.
21-2c

FOR SALE
FLOWER PLANTS and PERENNIALS
DOUBLE and SINGLE PETUNIAS; ASTERS; ZINNIAS; PANSIES; STOCK; MARIGOLDS; AGERATUM; ALYSSUM; ROCK GARDEN PLANTS. Also TOMATO, CABBAGE, CAULIFLOWER and PEPPER PLANTS.
FREE with order of $5 or over, one dozen gladiola bulbs while they last.
JARDIN
JEAUROND'S
GARDEN
GLEN ROBERTSON ROAD
20-3c

DROP IN AND SEE OUR
CAR OF THE WEEK
SPECIAL
1965 FORD ½ TON TRUCK
6 Cylinder. Licence No. 50526B
GLENGARRY
MOTOR SALES LIMITED
Open Thursday and Friday till 9 o'clock
If you're in the market for a good used car always see
THE MAN FROM GLENGARRY
JIM, RANALD or VIC
TEL. 525-1480

THE PIPES and DRUMS of the SD&G HIGHLANDERS
and the GLENGARRY OLD-TIME FIDDLERS' ASSOCIATION presents
A Highland Party
AT THE CORNWALL ARMOURIES
Saturday, June 10th
GRAND MARCH AT 8.30 P.M.
featuring Ed. Brydie and his Scottish Country Dance Band
ADVANCE TICKETS ..... 1.50 each
PHONE FOR RESERVATIONS NOW
Tickets available at John Jamieson, The Variety Store, Maxville and McLeister's Rexall Drug Store, Alexandria

FEATURES AT
ROGER'S
Lucky Dollar Store
Green Valley Tel. 525-3081
R. CONSTANT, PROP.

SUPREME BRAND PEANUT BUTTER	3 lbs. 1.00
LIBBY's PORK & BEANS, 19 oz.	4 for 1.00
HEINZ CONDENSED TOMATO SOUP	8 for 1.00
PREM LUNCHEON MEAT	2 for 1.00
ORANGE JUICE, 48 oz.	3 for 1.00
GEM MARGARINE	4 for 1.00
MAD HATTER CHIPS	10c off 59c
SUPREME DONUTS	4 doz. 1.00
CHIQUITA BANANAS	7 lbs. 1.00
VINE-RIPENED TOMATOES	2 lbs. 49c
For Frying Well Trimmed LEAN TENDER LOIN PORK CHOPS	lb. 79c
Ideal for Burgers and Meat Loaves GROUND BEEF	lb. 49c
Well Streaked Mild Cured RINDLESS BACON	lb. 79c
LEAN MEATY PORK HOCKS	3 lbs. 1.00
LUCIEN DAVID & FILS BISCUITS	box 89c

B P
Service Station
Armouries Hill, Alexandria
OWNED AND OPERATED BY
Crevier Bus Lines
LAURENT CREVIER, Prop.
TEL. 525-3444
Licensed Mechanic to serve your needs
Open 8 a.m. to 10 p.m. seven days a week

WEEKEND SPECIALS
— AT —
Alexandria IGA
OPEN FRIDAY NIGHTS TILL 10 P.M.
FREE PARKING SPACE

MEAT and PRODUCE

Chuck and Round, Bone Shoulder ROAST BEEF lb.	45c
Red Brand Short Rib ROAST BEEF lb.	59c
Red Brand Cross Rib ROAST BEEF lb.	69c
Fully Boneless Country Club ROAST BEEF lb.	79c
Blade or Chuck STEAKS lb.	59c
Maple Leaf s.p. COTTAGE ROLL c-o-v ½s lb.	59c
Tablerite, 1 lb. tray pack BEEF STEAKETTE lb.	65c
ECONOMY PACK CENTENNIAL SPECIALS	
Lean Shoulder, 6-8 chops per pack LAMB CHOPS lb.	49c
Lean, Pure Pork, 3-4 lb. pack LINK SAUSAGES lb.	49c
Double Loin, 10-12 chops per pack LAMB CHOPS lb.	69c
4-5 lb. pack HAMBURGER lb.	53c
Essex, 40 2-oz. patties, 50-lb. box HAMBURGER PATTIES	2.99
Essex Pure, Country Style PORK SAUSAGES 5 lb. box	2.59
Top Valu Variety Pack, 16 oz. SLICED COOKED MEAT lb.	75c
Top Valu Sliced BOLOGNA, 16 oz. lb.	53c
Shopsy's, c-o-v 2-3 lb. av. CORN BEEF BRISKET lb.	69c
Florida Red, Cutting WATERMELON, 18 lb. av. ea.	99c
California Fresh STRAWBERRIES qt.	59c
Golden Yellow Chiquita BANANAS 2 lbs.	29c
Cal. Sunkist Valencia ORANGES 180s 3 doz.	1.00
Cal. No. 1 Long, White NEW POTATOES 5 lbs.	49c
Cal. No. 1 CAULIFLOWER ea.	29c
Cal. Fresh Green Top CARROTS 2 bchs.	29c



BILINGUAL SCHOOLS SHOW PROJECTS—More than 2,000 pupils from 20 bilingual separate schools in the inspectorate of Alexandre Deschamps showed their centennial projects in an exhibition held earlier this month in Sacred Heart Parish Hall. Each grade in each school had been given a different topic on which to base its project and the exhibits ranged from the primitive Indians, through modern fashions to the Canada of a second centenary year. All students of the inspectorate and hundreds of adults visited the exhibition and teachers were praised for the part they had played in organizing this centennial event. Part of the exhibit is seen in background above as a scrapbook is examined by Yvon Lalonde, president, Unité Régionale d'Alexandria, Sev. Sister Collette Viau, chairman of the centennial committee, Miss Louise Lalonde. secretary and Miss Carole O'Reilly, hostess. —Photo by Robert

Track And Field Squad From GDHS Placed Fifth At Kemptville Meet

A track and field squad from Glengarry District High School participated Monday in the James O'Brien Memorial Track and Field Meet at Kemptville and placed fifth among 16 competing schools.

Local athletes garnered 48 points. Among point winners were:

Jill Caley and Mary Routhier, tied for third in high jump.

Karen MacDonald, 2nd jr. 220, 3rd shot put and sr. discus, 4th jr. 440.

Florence Maville, 1st shot put, 29'4"; 4th sr. discus.

Carol MacGillivray, 1st sr. discus 72'10".

Linda Moran, 4th in 440.

Susan Conway, 2nd in 440.

Jr. girls tied for 4th in relay; intermediates and seniors, 3rd in relay.

Jim MacDonald, 2nd in discus.

Paul Poirier, 4th in 100 and 200 yds.

Jack Denovan, 4th in broad jump.

Charlie O'Brien, 3rd in pole vault.

Desmond Quinn, 4th in pole vault.

Richard Leger, 2nd in shot put and discus.

Nick Tkaczenko, 4th jr. shot put.

Michael Quinn, 3rd in 2 mile.

Heads Minor Hockey Group

Gerry Dextras was elected president of the Alexandria and District Minor Hockey Association at a meeting held last weekend. He succeeds Andy McNulty who expressed his appreciation to the members in a letter read at the meeting.

The new executive will participate in Alexandria's Pioneer Days and is planning a Glengarry hockey display that would include old photos, trophies, sticks, skates, etc. Anyone having such mementos is asked to contact Mr. Dextras or Roma Amelotte.

The financial statement showed the Association had spent $745.58 in addition to the grant of $2,500. There was a spirit of optimism for next season when it is expected a full program can be organized with the availability of Glengarry Gardens ice. A vote of thanks was passed to town council, various organizations and individuals who had assisted in the winter activities.

The complete slate of officers:
President—Gerry Dextras.
Vice-Pres.—Melvin Aubrey.
Treasurer—Mrs. Lucien Taillefer.
Secretary—Mrs. Jack Libbos.
Directors—Bud Mutchler, Alex MacCulloch, Jos. McGillis, Ed Ruttenberg, Cameron McCormick, Mrs. Duncan Morris, Mrs. Adrien Filion, Mrs. Jim Humphries, Mrs. Mervyn MacDonald, Mrs. Alex Hay, Bill Gallant, Carman MacMillan, Jack Libbos, Denis Ethier, Alex McDonald, Roma Amelotte, Lorne Lawson, Mervyn MacDonald.

Golf Club Is Now Member Of RCGA

The Glengarry Golf & Country Club has been accepted as a member of the Royal Canadian Golf Association and of the Province of Quebec Golf Association with which it will be affiliated.

Golf Club President Ronald Macdonald received notification this week together with rules for rating the course and a bulletin of tournaments in which members may be eligible to take part.

It is expected representatives from the QGA will come here soon to rate the course officially.

Char-Lan Cadet . . .

(Continued from page 1)

Raymond Lavoie and Irene Lalonde.

Cadet Captains were Richard Lapointe and Joan Rozon; Cadet CSM, Allen Merpaw and Marjolaine Andre. Other officers were Lieutenants Richard Lapointe, Claudette Beaudette, Bruce Munro, Linda MacDonald, Gerald Meilleur, Pam McDonell, Peter Amell, Linda Fitzhugh, Donna Warden, Cameron McLean and Loraine Levac; Sergeants, Gordon MacDonald, Pierrette Lapierre, Glendon Pilon, Donna Alguire, Hedley Shaw, Sharon Fitzpatrick, Linda Smith.

Officers directing the regimental band included Cadet Lieut. Mary Cooper, Lieut. James Howe, Sgt.-M. Richard Boileau, Sgt. T. Veltheim, and Sgt. Carole Flaro.

Members of the corps color party were Cadet Lieut. Bob Cumming, Lieut. Alva Grant, Sgt. Garry Pilon, Lieut. Roger Menard, and Sgt. Larry Shaver.

Following the recognition of the corps officers, merit awards were presented.

First aid fundamental certificates were presented to Col. Robert Charlebois, Capt. Roland Lapointe, Lieut. Gerald Meilleur, Sgt. Larry Shaver, Sgt. Garry Pilon, Sgt. Hedley Shaw, Sgt. Glendon Pilon, Sgt. Gordon MacDonald, Sgt. QMS, Raymond Lavoie, and Cp. Thomas McNish.

Col. De Faye presented Cadet Steven Smith the best boy cadet on parade award. Best girl on parade award was given to Cadet Mary Laperle, and was presented by Lt. Claxton.

Col. Robert Charlebois received the best male officer award from Capt. J. W. Owen, with Col. De Faye presenting Cadet Pam MacDonell the best female officer on parade award.

Highlights of the inspection included a first-aid display demonstrating the fundamentals of battle-front medical assistance. Officers in charge of the ambulance squad were Cadet Sgt. Richard Chretien and Cadet Sgt. Mervin McIntyre.

Not to be outshone by the first aid display and the sun, cadets of the girls B company danced the Highland fling to the pipes of Cadet Sgt. Bill MacNaughton.

A special gymnastics display by the boys' gym team followed and the annual cadet formal was held that evening.

LEGION-AIRES

Branch 423 Alexandria

Spring is busting out all over, and the same applies to Branch activities. The honours and awards presentation night scheduled for May 26 has been postponed to June 17th and will be held in conjunction with National Veterans' Week, June 11th-17th.

Now hear this—Friday, May 26, 1967 is "B" day, on this day we will celebrate our Branch's 20th anniversary. My, how time flies, and to top it off an evening social and get-together we will also hold our May 50-50 event. So come on gang and let's gather at ye old Club Room and celebrate in style.

At our next general meeting we will have an extra treat. Our manager has arranged for a half hour film described as a Canadian Celebration, depicting Canada, its moods, its beauty, its people, its possibilities. So keep Wednesday, June 7th open and plan to enjoy a double header—meeting and Canada.

On the sick list, Larry Sicard and Dr. Bernard Villeneuve and our wishes for a speedy recovery to them both.

And now hear all the ladies after a long absence.

LADIES' AUXILIARY

We were so pleased to welcome our Zone Commander, Comrade Wallace and her guest Comrade Poirier to our May meeting. Comrade Wallace informed us of the rally to be held in Long Sault, June 3rd, registration at 10 o'clock, guest speaker Comrade Manning, Ontario Provincial Command. Many important matters are to be discussed including the ever popular question box.

We are happy to welcome to our fold Comrade Lilly Rozon.

Comrade Wallace informed us no purses will be allowed on parade. They would rather see the bulges, girls.

Grab your guys, gals, big night Friday, May 26th, Legion anniversary and 50-50 draw. Come one, come all, it promises to be a big night. See you.

BINGO
IN THE
LEGION CLUBROOMS
Tuesday, May 30th
8 p.m.
JACKPOT AT $55
Regular Games $5.00
Specials 50-50 Door Prize
Admission 25c

Plan Church Meeting

The service Sunday, May 28, at Dalhousie Mills will be at 11.15 a.m.

A combined meeting of the official board of Glengarry East Pastoral Charge and the Manse committee will be held in the Christian Education Wing of the Church on the Hill on Monday, May 29th, at 8.30 p.m. Stewards, elders and representatives of the various organizations are requested to attend.

SOCCER SCHEDULE
OPENING GAME
GREENFIELD
vs.
McCRIMMON
on
LOCHIEL FIELD
SATURDAY NIGHT
All minor teams wishing to play are asked to contact Morlin Campbell, RR1 Dalkeith.

Lefebvre's Red & White
FOODORAMA
LOCHIEL STREET TEL. 525-3501 or 525-3502

"SPECIALLY SELECTED" CHOICE PLUMP CANADA GRADE 'A'
CHICKENS 2½ - 3 lb. av. lb. 37c

Sweet Pickled Mild Cured COTTAGE ROLLS lb. 65c
Seasoned Tasty Tender SKINLESS WIENERS 2 lb. pkg. 99c
Swift Lazy Maple RINDLESS BACON lb. 85c
Beef STEAKETTES lb. 65c
Canned Midget MAPLE LEAF HAMS 1½ lb. tin 1.59
Kleenex TISSUE, 400 3 for 79c
Kam LUNCHEON MEAT 12 oz. 44c
Chum, ZIP DOG FOOD 9 for 1.00

Mad Hatter Chips reg. 49c, on sale at 29c
Mom's Margarine 4 lbs. 1.00

CANTALOUPES 29c
No. 1 GREEN CUCUMBERS 2 for 29c
ONIONS 2 lb. cello 29c
U.S.A. No. 1 CARROTS 3 lbs. 33c

Sunkist Oranges 2 doz. 1.00

NO DELIVERIES UNDER $3 ORDER
OPEN FRIDAY NIGHTS TILL 10 P.M.
THERE'S NO PARKING PROBLEM WHEN YOU SHOP RED & WHITE IN ALEXANDRIA

Wheel Balancing
John Bean Static and Dynamic Wheel Balancer for all Canadian and Foreign Cars —Drive in today for a free check-up on your wheel balance.
LEFEBVRE AUTO ELECTRIC
ALEXANDRIA, ONTARIO
89 MAIN STREET TEL. 525-2696
If You Buy A Battery—You'll Do Better with a Delco

Florent Patenaude
C. P. A.
CERTIFIED PUBLIC ACCOUNTANT
TRUSTEE IN BANKRUPTCY
CORNWALL and HAWKESBURY
Phone WE 2-3793 — Levesque's Bldg., 31 Second St. E.
Phone MEL 2-2292 — Main Street

FOR BETTER BUYS IN
QUALITY FOOD
SHOP AT
LAUZON'S GROCETERIA
STATION ALEXANDRIA TEL. 525-2987
WEEKEND SPECIALS, MAY 25, 26, 27

Aylmer GREEN PEAS, 19 oz. 3 for 59c
Aylmer CREAM CORN, 20 oz. 3 for 59c
Aylmer PEACHES, 19 oz. 2 for 69c
White Swan TOILET PAPER 2 pkgs. for 49c
Kleenex TISSUES "200" 2 for 35c
Catelli Chicken Noodle SOUP MIX 2 boxes for 41c
Cherry, Strawberry, Raspberry VACHON PIE FILLING 19 oz. 49c
Burns PURE LARD 2 lbs. for 49c
Green CABBAGE lb. 12c
Canada No. 1 CARROTS 20 oz. cello 2 for 29c
SHALLOTS 3 bchs. for 29c
Loin PORK CHOPS lb. 69c
Fresh PORK LIVER 3 lbs. for 1.00
Stewing BEEF lb. 65c
Coorsh SMOKED MEAT 4 in a pak 99c
WE DELIVER ON ORDERS OF $3.00 AND OVER!

LATE MODEL CARS BARGAIN PRICED
ROY'S GARAGE
Has On Hand More Than 40 NEW
PONTIACS - BUICKS
BEAUMONTS — ACADIANS — GMC TRUCKS
READY FOR DELIVERY
See These Special Buys on Clean Used Cars in Top Condition!

1966 BUICK WILDCAT, 4 door sedan. Licence K26112
1966 PONTIAC, 2 door, Strato Chief, 6 cyl., auto. Licence, new
1966 PONTIAC PARISIENNE, 2-door hardtop, fully equipped. L29395
1966 PONTIAC GRANDE PARISIENNE 2 door Hardtop, 396 cu. in. motor with Turboglide. Licence, new
1966 BUICK LESABRE, 4 door Hardtop, fully equipped. Licence, new.
1966 BUICK LESABRE, 2 door Hardtop, fully equipped, K21541.
1966 BUICK WILDCAT, 4 door Hardtop, fully equipped, K23732.
1966 PONTIAC LAURENTIAN, 6-cyl., 4-door sedan, auto., radio. L23781
1965 CHEV., 4 door Belair, 6 cyl., auto., radio. L30177
1965 PONTIAC Convertible, 8 cyl., auto., PS, PB, electric windows. L28864
1965 DODGE, 4 door, 8 cyl., standard. L24351
1965 PONTIAC LAURENTIAN, 4-door sedan, 8 cyl., auto., radio. Licence 97516J. SOLD
1964 CHEVROLET Sedan, 8 cyl., auto., radio. Licence L29462
1964 CHEV., 4 door, 6 cyl., auto., radio. L30448
1964 VIVA VAUXHALL. Licence, new
1964 BUICK, 4 door sedan, fully equipped. L29392
1964 GMC, ½ ton pick-up. 35283C
1964 PONTIAC, 6 cyl., standard transmission, with radio. L36180. SOLD
1963 FORD, 4 door sedan, 6 cyl., std. New licence
1963 FORD, 4 door Station, 8 cyl. Fully equipped. New licence
1963 PONTIAC, 4 door Station, 6 cyl., auto. X24933
1963 FALCON, 6 cyl., auto. L22104
1963 FORD, 8 cyl., convertible, fully equipped. Licence 13988J
1962 RENAUD. Licence, new
1962 ACADIAN, Station, 6 cyl., standard. X25357. SOLD
1961 CHEV., 4 door sedan, 6 cyl., standard. X22877
1961 OLDS., 4 door, F85. L28800
1961 MONARCH, 4 door Hardtop. L29702
1961 ENVOY, Station. Z25369. SOLD
1960 CHEVROLET 4-door sedan, auto., radio. L30572
1959 PONTIAC, 6 cyl., standard transmission. L29703. SOLD

Drive into Summer with new Pride in a Car from ROY'S
ROY'S GARAGE (Green Valley) Limited
TEL. 525-2300 ALEXANDRIA

Mr. and Mrs. Arthur Laurin of Morrisburg, were guests on Sunday of Mrs. Albert Laurin and Alice.

Garry
THE BEST IN SCREEN ENTERTAINMENT

TEL. 525-1037
— CINEMASCOPE —
THURS., FRI., SAT.
May 25, 26, 27
Battle of the Bulge
Henry Fonda

SUN., MON., TUES.
May 28, 29, 30
"The Tramplers"
Joseph Cotton
— ALSO —
"OSS 117 Mission for a Killer"

WED., THURS., FRI., SAT.
May 31, June 1, 2, 3
"Forty Acred Fued"
— ALSO —
"Minnesota Clay"

Women's Page

SOCIAL and PERSONAL

Mrs. John Chisholm and Alan accompanied by Mrs. George McBean of Ottawa, attended the graduation of R. D. Chisholm at St. Francis Xavier University, Antigonish, NS. They also visited Mrs. J. J. MacEachern, Mr. MacEachern and family at Long Point, Cape Breton, NS.

The Misses Helen and Gabrielle Gormley of Montreal, visited relatives in town during the weekend.

Capt. and Mrs. Aime Lalonde, Andre and Joanne of Kingston, spent the weekend with Mr. and Mrs. Ulric Lalonde and Mrs. Darcino Massie.

MOIRS
BAG CANDY
10c - 25c
1 lb. Sweet 'n Sour Jellies 1.00
14 oz. Fruit Jellies ..... .79
12 oz. Pastel Mint Wafers .75
Wilfred McLeister
Stationery — Shoppers' Needs
ALEXANDRIA, ONT.
TEL. 525-1232

Visitors with Mr. and Mrs. P. J. Morris over the weekend were Mrs. Pat Brady and daughter, Valerie of Lachine and Mrs. Bruce Irvine and daughter Miriam of Ottawa. On Sunday they had Mr. and Mrs. J. E. Morris and Paula, Fredericton, NB and son Richard of Ottawa; Mr. and Mrs. Wallace Morris, Campbell's Bay and daughter Ann, Ottawa; Mr. and Mrs. Felix Morris and daughter Cheryl and Angus McPhee, Finch; Mr. and Mrs. Donald McPhee, Brent and Daryl of Lachine; Mr. and Mrs. John James McPhee and David, Ottawa; Catherine Olive and Lucy McPhee, Toronto and Mrs. Hugh R. MacDonald of St. Raphael's.

Mrs. Angus H. McDonell is accompanying Mr. McDonell this week on a business trip to Toronto, Kitchener and Galt. They will also visit relatives in St. Catharines. Mr. McDonell, an executive director of hockey's International Silver Stick will attend the annual convention at Niagara Falls this weekend.

Mrs. M. J. Morris spent Mother's Day and the week following at Beaconsfield with Mr. and Mrs. L. G. Elliott and Maureen.

Grand Knight Bruno Massie and Deputy Grand Knight Claude Filion, accompanied by their wives, were in Hamilton last weekend attending the Annual Ontario State Board Convention of the Knights of Columbus at the Sheraton-Connaught Hotel.

Calvin McPherson of Onaping, Ont., visited over the weekend with friends and relatives in Lancaster.

Mr. and Mrs. Robert Olsen and family of Burlington, Ont., spent the weekend with her mother, Mrs. Angus Chisholm.

Sr. Mary Elizabeth of Belleville spent the weekend with Mr. and Mrs. J. S. McDonald, Glen Roy. Other weekend visitors were Ambrose McDonald and son, Chris of Ottawa, Mrs. Sylvester McDonald and son Sandy and Mr. and Mrs. Stuart Baker and family of Cornwall.

Mr. and Mrs. Finnan McDonald and little daughter, Tracey, of Pointe Claire, spent the weekend with his mother, Mrs. Patrick R. McDonald and other members of the family.

Alex McPherson of Montreal spent the weekend with Mr. and Mrs. Archie J. McDonald and family, Glen Roy.

Mrs. K. K. MacLeod of Montreal, is spending the summer months at Dunvegan.

Mrs. Beatrice Coots of Gravelbourg, Sask., returned home after spending the winter months with her daughter, Mrs. J. P. Gallant and Mr. Gallant. Mr. and Mrs. Pierre Lafrance and Rev. Father Raymond Beauregard and his sister, Jean, of Gravelbourg are spending three weeks with Mr. and Mrs. Gallant and visiting Expo '67. Sister Thomas Marie of Glace Bay, NS, was a weekend guest. They also have Mrs. Jos. A. Gallant and daughter, Kathy of Campbellton, NB, while Dr. Gallant is a patient at Royal Victoria Hospital, Montreal.

Mrs. Alfred Lobb, Alexandria, was admitted to Ottawa Civic Hospital last Tuesday.

Mr. and Mrs. John MacDonald of Beaconsfield, Que.. called on Mrs. Vincent MacDonald while here to attend the funeral of the late Louis Shepherd.

John J. B. MacDonald, American Airways pilot, Los Angeles, Cal., visited on the weekend with his mother, Mrs. J. J. MacDonald, Cornwall. Mr. and Mrs. MacDonald and children, Sean and Lisa recently visited her parents in Denmark.

Mrs. John V. McDonell, St. Catharines, visited her aunts, the Misses MacDonell, St. Raphael's, during the weekend. Others who called were Mr. and Mrs. Laymen and daughter and Ernest Paquette of Ottawa . Mr. and Mrs. Dick Brownbrigg, Mary and Lyell of Montreal and Misses Jane and Anne MacDonald of Greenfield.

Special Service At Brodie Church

The sacramental season of the Brodie Covenanter Church begins on Friday, June 2nd. Services shall be as follows:

Friday, 11 o'clock, and 8 p.m.
Saturday, 2 p.m.
Sabbath 11 a.m. and 8 p.m.

The Reverend Professor Adam Loughridge of North Ireland will preach at each of these services.

Mrs. Loughridge will speak on Thursday, June 1 at 8 p.m.

You are cordially invited to attend any or all of these services.

Will Reside At Bainsville

ROY—SHAVER

A candlelight marriage ceremony took place at Trinity United Church, Ingleside, Ont., when Brenda Lee Shaver, daughter of Mr. and Mrs. Thorold Shaver, Northfield Station, became the bride of Robert Duncan Roy, son of Mr. and Mrs. R. M. Roy of Bainsville.

Rev. Harold Giffin officiated at the double-ring ceremony.

The bride, given in marriage by her father, chose a traditional white floor-length gown of chiffon over peau de charme, fashioned on A-lines. The slim skirt and chapel-length train were edged in Guipure lace. The empire styled bodice featured a high, oval neckline and flared sleeves of Guipure lace. Her only jewelry was a string of pearls. A cluster of matching lace held a short bouffant tiered veil of tulle illusion. She carried a cascade of lilies,, pink sweetheart roses and English ivy.

Maid of honor was Miss Donna O'Grady of Renfrew and the best man was Charles Sangster, Bainsville. The ushers were Charles Osborne and Barton Ray, Bainsville.

A reception was held at the New Parkway Hotel, after which the couple left on a wedding trip to Atlantic City, NJ and Washington, DC. Going away the bride wore a navy and egg shell colored coat and dress ensemble with pink hat and gloves and black patent accessories. Her corsage was of pink sweetheart roses. Mr. and Mrs. Roy will reside at Bainsville.

Out of town guests attended from Toronto, Ottawa, Massena and Montreal.

Prior to her wedding, a miscellaneous shower was given by nursing classmates of Cornwall General Hospital.

To Make Home In Germany

KEATH—PATTERSON

St. Finnan's Cathedral, Alexandria, was the scene of an afternoon wedding on Saturday. May 13th, 1967, when Sandra Heather Patterson of Alexandria became the bride of Don Keath of Trail, BC.

The bride is the daughter of Mr. and Mrs. Arthur Patterson, Alexandria and the groom is the son of Mrs. John Oxley and the late Wallie Keath of Trail, BC.

Msgr. D. A. Kerr officiated and Miss Suzanne Viau was organist and soloist.

The bride, given in marriage by her uncle, Arnold MacDonald of Cornwall, wore a floor-length white brocade, empire style gown by Madame DeLisle, designed with a back panel ending in a short train. Her headdress was a scalloped hood attached to the gown and she carried a missal covered by a mauve orchid with ribbon streamers and lilies of the valley.

Miss Lise DesGroseilliers, Alexandria, was maid of honor and chose a tangerine chiffon gown, centennial style, with matching bonnet.

The best man was Robert Sweinson of Winnipeg, Man., and the guests were ushered by Norman Bailey also of Winnipeg.

A reception was held at the Ottawa House and later Mr. and Mrs. Keath left on a wedding trip to Western Canada, including Winnipeg, Calgary and West Kootenay Points, BC. For travelling the bride wore a plum-colored Italian knit suit with white accessories and an orchid corsage. They will reside at Zweibrucken, Germany, where the groom is serving with the RCAF.

Out of town guests attended from Trail, BC, Winnipeg, Quebec City and Ottawa.

Pledged Vows At Summit, N.J.

MacRAE—HAZARD

The marriage of Peggy Marie Hazard of Springfield, NJ and Alfred Urquhart MacRae of North Plainfield, NJ, was solemnized on Saturday, May 13th, 1967, at 12.30 p.m. in Christ Church, Summit, NJ. Officiating at the ceremony were Dr. David K. Barnwell of Christ Church, Summit, NJ and Rev. John M. McLoughlin of Friedens Evangelical and Reformed Church, Schenectady, NY.

The bride is the daughter of Mr. and Mrs. Irvin Roscoe Hazard, formerly of Chatham, NJ, and now of Rocheport, Mo. Mr. MacRae is the son of the late Mrs. Farquhar MacRae of Syracuse, NY, and the late Mr. MacRae.

Given in marriage by her father, the bride wore a Princess gown of ivory silk faced peau de soie with pearl encrusted, re-embroidered Alencon lace banding the natural waistline and the bottom of the gown. Matching lace appliques were on the elbow-length sleeves and the train. Her French illusion veiling was held by a headpiece of matching Alencon flowers. The bridal bouquet was of roses and stephanotis.

Mrs. Arthur Douglas Steinberg of Morristown, NJ, was matron of honor and Mrs. Duncan Murray Mitchell of Gillette, NJ was bridesmaid. Miss Cynthia Louise Hazard, Florham Park, NJ, niece of the bride, was junior bridesmaid.

The best man was Donald Richard MacRae of Bethlehem, Pa., brother of the groom and the ushers were John J. Arthur, Jr., Berkley Heights, NJ, Werner J. Beyen, Richardson, Texas and Irvin Roscoe Hazard, Jr., of Florham Park, NJ, brother of the bride. The ring bearer was Wade Johann Schmidt of Madison, NJ. Wayne E. Bradford of New York City, was organist.

Immediately following the ceremony a reception was held at the Fortnightly Club and later the couple left on a wedding trip to Jamaica, WI.

The bride was graduated cum laude from Monticello Junior College and Bucknell University. She is a biologist employed at Bell Telephone Laboratories, Murray Hill, NJ.

The groom was elected Phi Beta Kappa and graduated magna cum laude from Syracuse University where he also received his doctorate degree in physics. He is a research physicist with Bell Telephone Laboratories at Murray Hill, NJ.

Glengarry WI Had Centennial Tea

The Glengarry District of the Women's Institute, held a very successful Centennial Tea recently at Glengarry District High School.

All eight branches participated and brought along many guests who were greeted at the door by the district president, Mrs. Donald MacLachlan, Williamstown.

The tea was convened by Mrs. S. R. MacLeod, Lancaster, and was a fine centennial project.

Many of the guests and WI members enjoyed seeing the centennial costumes worn by about fifty of the 200 people present. There was a grand march at 3 p.m., the accompanist being Mrs. N. MacLeod, Dunvegan.

Mrs. W. McCreadie, Lancaster, decorated a centennial cake, and tickets were sold on it; the winner was Mrs. N. MacLeod, Dunvegan.

The members had a home bake table and there was a very large assortment from which to chose.

The tea tables were set up and each had a centrepiece of two flags and the centennial sign; these were quite attractive. Each branch looked after two tea tables, and served tea biscuits with jam and jelly along with a variety of small cakes and cookies.

The guests sipped tea and chatted while some very pleasant background music was supplied by an FM radio. courtesy of Marcel TV & Furniture, Alexandria.

The executive wishes to thank everyone who made this centennial tea such a success.

On Thursday, June 1st, all eight branches will be together at Dunvegan for the 52nd annual meeting to be held in the Presbyterian Church. The speakers for the day will be Mrs. Joe McCleverty, board director, Ingleside.

CWL Diocesan Annual Saturday

The CWL annual convention will be held Saturday, May 27th, at St. Columban's Parish Centre, Cornwall. Reports by the presidents of the parish councils will be presented at the morning session which starts at 9.30 a.m. During the afternoon in St. Columban's west school there will be a presentation of resolutions and an interesting conveners' panel.

At the luncheon in the CWL room Rev. Stuart MacMillan, MA, in Pastoral Psychology, will address the convention on family counselling.

The guest speaker at the convention's banquet will be Rev. Peter Barkway of Trinity Anglican Church, Cornwall. Mass will be celebrated at St. Columban's Church at 5.15 with the eulogy by Rev. Donald Soctt of St. Columban's

Mrs. J. J. Fox, diocesan president of CWL will conduct the meeting. Representatives and members from every parish in the diocese are invited to attend.

Engagements

NELSON—PROULX

Mr. and Mrs. R. W. Nelson of Downsview, Ontario, wish to announce the engagement of their daughter, Fern Deianna, to Mr. Gordon W. Proulx, son of Mr. and Mrs. Donald (Dan) Proulx of Alexandria, Ontario. The marriage to take place at the RCAF Base Chapel, Downsview, Ontario, on the 26th of August, 1967.

ST. COLUMBA PRESBYTERIAN CHURCH
Kirk Hill, Ontario
Anniversary Services
(1819 - 1967)
SUNDAY, MAY 28th
at 11.00 a.m., and 8.00 p.m.
11.00 a.m. Sermon:
"Church and Nation"
Preacher, Dr. McLean
8.00 p.m. Evening Service
"Hymn Sing"
Refreshments following the evening service. Neighbors and friends and all visitors cordially welcome.
21-1p

Menard Centre
J. Y. MENARD, Prop.
Tel. 525-2207 Kenyon St. Alexandria
OUR MIGHTY
MAY SALE
Is Swinging Until Saturday, May 27th

BOYS' SHIRTS
Front zipper closing, red, blue, black. Size 6-16 yrs.
SPECIAL 77c

MEN'S
DRESS SOCKS
Stretch heavy nylon. Size 10-12.
SPECIAL 37c

BOYS' JACKETS
Canadian make, plaid. Size 6 and 6x only.
SPECIAL 1.77

GIRLS'
3-PIECE SET
Slims, shorts and top. Size 3-6x.
SPECIAL 1.97

MATERNITY SHORTS and TOPS
Just arrived new styles, sleeveless tops.
SPECIAL 2.99

BEDSPREADS
Gorgeous colors, double or single, bed-size.
SPECIAL 3.97

Visit Expo 67 with the money you save at
Your Family Shopping Centre

WEEKEND SPECIALS, MAY 25, 26, 27
FROZEN TURKEY LEGS & THIGHS ..... lb. 49c
***** BACON ENDS ..... lb. 49c
***** CHICKEN LOAF ..... lb. 59c
MAPLE LEAF, COUNTRY KIT. LOOSE PORK SAUSAGES ..... lb. 55c
GARDEN VALLEY CHOICE TOMATOES ... 28 oz. tins 3 for 79c
SALADA TEA BAGS ..... 30's 45c
COTT ASSORTED CANNED DRINKS ..... 10 oz. 3 for 29c
GOLDEN YELLOW BANANAS ..... lb. 10c
***** CANTALOUPES ..... 2 for 49c
***** BARTLETT PEARS ..... 6 for 59c
FLORIDA FRESH CORN on the COB ..... 6 for 59c
CAL. LONG WHITE NEW POTATOES ..... 5 lbs. 49c
FRESH YELLOW WAX BEANS ..... lb. 39c
LOWNEY'S ICE CREAM ..... 3 pt. ctn. 79c
We Reserve Right to Limit Quantities
MELOCHE & SABOURIN
Tel. 525-1295 WE DELIVER Tel. 525-1295

SKY-HI
Thurs., Fri., Sat. May 25, 26, 27
"Cat Ballou"
— ALSO —
"Tank Force"
Sun., Mon., Tues., Wed.
May 28, 29, 30, 31
"The Chase"
Marlon Brando
ADULT ENTERTAINMENT
— ALSO —
"Arizona Raiders"
Audie Murphy

Teacher Wanted
English qualified teacher requested for September, 1967, to teach at the Alexander School, Alexandria.
Apply in writing to Raymond Rochon, Sec.-Treas.
P.O. Box 293, Alexandria, Ont.
21-1c

CONFEDERATION DINNER
ST. ANDREW'S UNITED CHURCH
WILLIAMSTOWN
Saturday, May 27th
Commencing at 5.30 p.m.
DISPLAY OF ANTIQUES and QUILTING DEMONSTRATION
Dinner $1.50 — Sponsored by the UCW
An opportunity to wear your centennial costume.
21-1c

FOR
Top Quality Meat
— SHOP AT —
LEVAC'S
MEATS and GROCERIES
Catherine St. — East of the Post Office
WEEKEND SPECIALS, MAY 25, 26, 27
SUNNY FARM TOMATO, 28 oz. ..... 2 for 55c
Kontiki Sliced Pineapple, 20 oz. ..... 2 for 49c
LIBBY'S ORANGE JUICE, 20 oz. ..... 2 for 35c
IDEAL PEAS-CARROTS, 20 oz. ..... 2 for 39c
SUNGLO MARGARINE, lb. pack ..... 4 for 99c
DAVID-VIAU ASSORTED BIS. ..... 3 pkgs. 97c
BANANAS ..... 2 lbs. 25c
SUNKIST ORANGES, size 180 ..... 3 doz. 99c
GRAPEFRUIT ..... 10 for 89c
— MEAT —
SWIFT'S READY TO SERVE HAM lb. 69c
FRESH CHICKEN, 3-4 lbs. ..... lb. 39c
BONELESS STEW ..... lb. 69c
ROUND STEAK ..... lb. 99c
TEL 525-3797 WE DELIVER TEL. 525-3797

Centennial
Cake Bake Contest
BAKE AND DECORATE A CAKE FOR CANADA'S BIRTHDAY
In Conjunction With
Alexandria Lions Club
PIONEER DAYS
Cash Prizes For Winners
RULES—
1—Contest open to any person or group in Glengarry
2—Cakes will be judged on imagination and originality based on Canadian Design
3—Entry forms must be received before midnight June 21st by Mrs. Bill Gallant, Alexandria, Ont.
4—Cakes will be received at former Brewery Store
5—All cakes will be on display at former Brewery Store during Pioneer Days
ENTRY FORM
CENTENNIAL CAKE-BAKE CONTEST
Name .....
Address .....
Phone .....

SPORTS in the GLENS



by ANGUS H. McDONELL

We were forced to follow the holiday weekend sports' fare via TV radio, the press and thoughtful scouts. We had been belted in a bout with the gout and hobbled around on a left fetlock like a nag scratched from the next race.

While browsing through reams of print, we paused to dwell in a flashback thought of the News item announcing that Alexandria's first lacrosse game of the year is slated for this Thursday night in Cornwall.

That could have been a reprint of almost 50 years ago had there been an accompanying notice that the Lacrosse Club was holding an Armouries dance, May 24. At $2.00 per couple this was the club's fund raising dance and the first social event of the summer. To attend was the ambition of our older teenage group.

In the evenings at the Fair Grounds what a treat it was to see our first lacrosse workouts. There was husky Roddie "Dougal Bahn" MacMillan, slim "Gander" Lauzon and wiry "Fergie" McRae among those who had laid down their World War One rifles and picked up the gutted stick gladly in exchange. Another veteran, who had lost an arm on the battlefields of France, Johnnie ("Bun" Dannie Kenneth) MacDonald, despite this handicap, could still whirl and pivot as he joined Father Gauthier and elderly Anthony Lauzon in a home field demonstration attack on goal for the benefit of budding stars like Frank McCormick and Alex McMillan.

Alexandria, prior to the war outbreak of 1914, had been always a noted club in Ottawa Valley lacrosse and that included creditable exhibition opposition to Montreal's noted Shamrock Seconds.

Now, after all those years that included a World depression and two wars, when at times like the stock market enthusiasm ebbed low; it is a boon to sports in Glengarry that lacrosse is on the march again. Town Council expressed the desire to erect a flood-lit box and there will be again the Gardens as an alternative site.

As we mentioned last week local dedicated fans of late cultivated much ground, however, we have seen similar tilling in more than one sports effort become a dust bowl. Future prospects for lacrosse are very bright when a veteran, in more than one sense, 'Biel Poirier, takes time out to chart the club's course and a professional athletic instructor like Stan Fraser sacrifices his summer vacation to coach.

IN SYMPATHY

Sport fans in the Glens lost a staunch supporter during the past weekend in the untimely passing of Louis Shepherd. "Louie" as he was popularily known, was not as yet considered a member of the thinning old guard which means that had it been the wish of Divine Providence Louie Shepherd had much in store to contribute to the future of sports similar to his final efforts.

It was a fitting reflection on his life's sport interests that as immediate past president of our golf club both years were a major success due to Louis Shepherd sharing liberally of his time, general sport experience and astute business knowledge. Sports' fans in the Glens and beyond our Hills extend sincere sympathy to the Shepherd families.

EXPO SOCCER

Among the many first time in Canada showings you can also credit Expo with providing exhibition soccer on an International basis. Next Wednesday evening, May 31, England meets Mexico in the first of the round robin series at Expo Autostade.

Russia, Belgium, Austria and Germany complete the six team schedule of two games each with the consolation game June 10, and the final June 11, at 2 p.m.

In addition to being a sport attraction at what is termed the greatest World Fair of all time, these soccer matches should be a shot in the arm to the game in Canada and United States. First time pro soccer in U.S. is drawing TV viewers in greater numbers than expected and this will reflect in increased attendance as the season progresses.

Too much rough house play crept into soccer, especially in Eastern Canada, in recent years and if the Expo games are played as they should be, this, too, will be to the advantage of league executives and fans.

No doubt Glengarry soccer fans will, when possible, attend a game or two at Expo. Soccer football in the Glens is a record holder in continued popularity and it should be gratifying to those who have given so much of their time to the game down through the years, that soccer rates top billing at Expo '67.

HITHER AND YON

Dr. Bernard Villeneuve in sick bay . . . "Baba's" legion of sport pals pulling for a speedy recovery . . . Final dinner memos . . . said "Red" Storey, "Hi Angus; thanks for a wonderful evening . . . I have attended many dinners across the country that were bigger, but certainly none better" . . . Ditto "Buster" MacDonald, "Typical Glengarry hospitality and atmosphere . . . the therapy was better than most I've had since Feb." . . . Another Glengarry grandson seeking a hockey berth in OHA junior "A" . . . Allan Evans, Verdun Maple Leafs, with two years to go in "A", now in a huddle with Bill Long, Ottawa coach . . . Allan is a grandson of Mr. and Mrs. Hughie (Findlay Duncan) McDonell, Sixth Kenyon.

ADVERTISE IN — THE
GLENGARRY NEWS

ENTERTAINMENT AT THE
Atlantic Hotel
STATION — ALEXANDRIA
★
FRIDAY, MAY 26
JIMMY NIXON at the piano
SATURDAY, MAY 27
Clif Britton and Hugh Allan MacMillan
Coming Next Thursday and Friday, June 1, 2
JACK and FRANK, FOLK SINGERS

L.G.S. FOOD MARKET
57 KENYON STREET WEST
ALEXANDRIA, ONT.
TEL. 525-1937 WE DELIVER
WEEKEND SPECIALS, MAY 25, 26, 27

CORONA FAMILY SIZE DRINK .... less dep.	2 for 25c
HONEY COMB CEREAL	6 oz. 29c
SPAGHETTI and ready cut MACARONI	16 oz. 4 for 49c
CATELLI TOMATO SAUCE, 15 oz.	2 for 49c
CATELLI COOKED SPAGHETTI TIN, 19 oz.	2 for 43c
CORONATION BABY DILL PICKLES	24 oz. 45c
SMITH CHERRY PIE FILLING	24 oz. 47c
KRAFT SMOOTH PEANUT BUTTER	18 oz. 53c
TANG ORANGE	2 for 45c
PURITY FLOUR	7 lb. 73c
BERNARD TABLE SYRUP	32 oz. 37c
MIRACLE WHIP SALAD DRESSING	32 oz. 59c
LIBBY'S GREEN RELISH	12 oz. 25c
KRAFT TOMATO SAUCE	12 oz. 42c
KRAFT SMOOTH PEANUT BUTTER	18 oz. 49c
3 QT. MILK JUG	no dep. 79c
BANANAS	lb. 10c
SUNKIST ORANGES	3 doz. 99c
FRESH ROAST PORK	lb. 49c
COORSH SMOKED MEAT	4 pkgs. 99c
LOOSE SAUSAGES	lb. 55c

We Reserve the right to limit quantities

For Safety's Sake
Equip your Farm Vehicles with
Slow Moving Vehicle Emblems
available from any member of the Char-Lan Junior Farmers at $2.50 each. Call 932-2810 or 347-3532 to place order.
Signs delivered promptly
21-2c



GLENGARRY
FRUIT & VEGETABLES
HENRI GIROUX, Prop. TEL. 525-2685
We reserve the right to limit quantities

Garlic BOLOGNA	lb.	39c	Cracked EGGS	doz.	37c
Picnic Shoulder HAM	lb.	49c	Bulk COOKIES	3 lbs.	97c
Devon BACON	lb.	65c	McIntosh APPLES, A.C.	5 lbs.	69c
Legrade Cottage Style HAM	lb.	65c	Spy APPLES	3 lbs.	39c
WIENERS	lb.	59c	Sunkist, size 163s ORANGES	3 doz.	99c
Ontario No. 1 POTATOES	50 lbs.	95c	BANANAS	lb.	12c

All kinds of Fresh Fruit and Vegetables at the Lowest Price on Market

An Open Letter To All Glengarrians

The Alexandria Lions Club has embarked upon a very elaborate and exciting Centennial year celebration, under the title and theme of PIONEER DAYS (old home days). The complete program and highlights, to be staged in Alexandria on June 29th, 30th and July 1st, will be outlined in subsequent issues of this newspaper.

The Lions hope that you will consider this Centennial project as your personal expression and celebration of Canada's 100th birthday party. And that you will participate in the many events being staged.

WHAT ELSE CAN WE DO, you ask? How about the Businesses taking on a Pioneer theme with appropriate decorations and flags. The atmosphere you create and the attitude you take will certainly inspire everyone and set the example.

Everyone, men, women and children, in town and the surrounding districts, we hope will be attired in Pioneer style and fashions. (Official Pioneer hats will be available soon).

Come to Alexandria during Pioneer Days. And bring your family, friends and fun.

Thank you.

Alexandria Lions Club Centennial Committee
BILL GALLANT, Chairman

AUDITORS' REPORT TOWNSHIP OF LOCHIEL

The Ratepayers,
Township of Lochiel,

In accordance with the instructions of your Municipal Council and the requirements of the Department of Municipal Affairs, I have audited the books and records of the Township of Lochiel, and prepared the Audit Report for the year ended 31 December 1966. I comment as follows on the Audit Report.

The Revenue and Expenditure Statement on Form D shows a deficit for the year of $908.37 compared to a deficit of $1,746.33 in 1965. I submit below a comparison of the revenues and expenditures for the years 1966 and 1965.

REVENUES:	1966	1965
Revenue from Taxation	$203,809.34	$192,528.98
Provincial grants and subsidies	94,181.96	95,490.73
Grants—other municipalities	1,989.63	590.00
Licenses and permits	554.00	662.00
Interest and tax penalties	6,892.79	6,605.67
Other per Form D	397.50	5,041.16
	$307,825.22	$300,918.54
EXPENDITURES:		
General government	$ 12,469.83	$ 13,736.74
Protection to persons and property	5,854.62	4,371.91
Public works	90,149.61	92,120.24
Sanitation	1,000.00	700.00
Conservation of health and social welfare	35,750.61	37,310.25
Education	84,189.12	83,189.10
Recreation and community services	1,940.00	1,475.00
Debt charges	13,754.38	13,596.70
Discount for taxes	2,091.39	1,764.04
County rates	58,213.17	53,837.64
Miscellaneous per Form D	1,574.86	563.25
Deficit levied for	1,746.00	
	$308,733.59	$302,664.87
Deficit	$ 908.37	$ 1,746.33

DEFERRED CHARGES

Deferred charges of $5,868.60 as shown on Form B represent 1966 road expenditures which were deferred to 1967 for payment and subsidy. This amount has been reduced from $14,748.21 at the end of the previous year and should be provided for in the 1967 budget.

TAXES RECEIVABLE

The taxes receivable at 31 December 1966 amounted to $142,726.46 compared to $135,375.57 at the end of the preceding year. Of the balance owing $66,317.58 represented 1966 taxes or 32% of the 1966 roll, and taxes owing for 1965 and prior years amounted to $76,408.88. Included are taxes which appear to be uncollectible and it is recommended that provision be made in the 1967 budget to write off these taxes.

DEBENTURES

The Ontario Municipal Board Act provides that a municipality cannot defer an expenditure without the approval of the board, nor can it issue debentures to be levied over a period of years without this approval. As reported in previous years the Township of Lochiel has not complied with the provision of the Act in connection with drains. Application has been made in 1966 to sell debentures to the province for Tile Drainage Loans.

Subject to the foregoing, I report, that in my opinion:

The financial transactions which have come under my notice have been within the powers of the municipality.

The audit has been conducted in accordance with the instructions of the Department of Municipal Affairs.

The financial statements present fairly the financial position of the Township of Lochiel as at 31 December 1966, and the results of its operations for the year ended on that date.

J. A. MacKILLICAN,
Chartered Accountant.
License Number 3047.

1 March 1967.

CAPITAL AND LOAN FUND BALANCE SHEET
December 31, 1966
ASSETS

General Fixed (as per Schedule 18)		45,737.08
Due from School Ratepayers (for Debentures)		
Public and Continuation	16,144.05	
Collegiate and High	65.575.76	
		81,719.81
Due from Utilities and Other Municipal Enterprises (for Debentures)		
Hospital	46,000.00	
Drains	2,231.14	
		48,231.14
		175,688.03

LIABILITIES

Debenture Debt Issued and Unmatured		
General		
Hospitals	46,000.00	
		46,000.00
Drainage (other than General)		2,231.14
Total		48,231.14
Debentures Assumed from Other Municipalities (Schedule 2)		81,719.81
Investment in Capital Assets		45,737.08
		175,688.03

REVENUE FUND BALANCE SHEET
December 31, 1966
ASSETS

Cash on Hand	3,725.32	
		3,725.32
Investments		
Dominion of Canada Bonds	9,423.35	
		9,423.35
Accounts Receivable		
Sundry	300.00	
Agreements	23,121.27	
Total	23,421.27	
		23,421.27
Province of Ontario		32,718.48
Other Municipalities		1,198.12
School Boards		91.63
Other Funds (specify)		
Drains	17,688.77	
		17,688.77
Taxes Receivable (Schedule 5)	142,726.46	
Less Allowance for uncollectible taxes (Schedule 8)	143.13	142,583.33
Property Acquired for Taxes (Schedule 6)	5,141.66	
		5,141.66
Deferred Charges		5,868.60
Total Assets		241,860.53

LIABILITIES

Bank Overdraft		4,389.53
Temporary Loans (Schedule 6)		97,450.00
Accounts Payable		
Sundry		7,130.63
Debentures and Coupons Due		
Interest	190.25	190.25
Other Municipalities		746.79
School Boards		46,732.43
Deferred Revenue (Schedule 8)		2,819.10
Surplus (Form C)		82,401.80
Total Liabilities and Surplus		241,860.53

REVENUE FUND SURPLUS OR DEFICIT ACCOUNT
December 31, 1966

	Debit	Credit	Balance
Balance at January 1, 1966		81,564.17	
Surplus or deficit included in Current Budget		1,746.00	83,310.17
Surplus or Deficit for the year (Form D)	908.37		
Totals of Debit and Credit columns	908.37	83,310.17	
Balance of Surplus or Deficit at December 31, 1966 (Form B)			82,401.80

STATEMENT OF REVENUE AND EXPENDITURE
For the year ended December 31, 1966
REVENUE

		Actual	Budget
Total Revenue from Taxation (Schedule 3)		203,809.34	195,040
Contributions, Grants and Subsidies			
Governments:			
Canada—			
Ontario—			
Welfare Assistance	25,802.47		26,000
Highway Improvement	40,507.28		40,000
Unconditional Per Capita Grants	10,933.70		10,933
Other (specify)			
Development road	16,938.51		
		94,181.96	
Other Municipalities			
Fox bounty	292.00		100
Roads	631.15		
Welfare	160.36		
Centennial Grant	906.12	1,989.63	
Licenses and Permits (include dog tax)		554.00	
Interest, Tax Penalties, etc.		6,442.79	6,000
Bond interest		450.00	450
Miscellaneous (specify)			
Taxes charged back	304.61		
Transfer from drains	92.89		
		397.50	3,000
Gross Total Revenue		307,825.22	281,523
Deficit for the Year		908.37	
Total Revenue Section		308,733.59	281,523

EXPENDITURE

		Actual	Budget
General Government			
Executive and Legislative	2,037.90		
Administrative	7,280.10		
Other	3,151.83	12,469.83	13,000
Protection to Persons and Property			
Fire	2,605.44		2,600
Street Lighting	2,048.18		3,800
Protective Inspection	5.00		
Other (specify)			
Fox bounty	296.00		100
Livestock	900.00	5,854.62	400
Development Road		16,938.51	
Public Works—Roads, Highways and Streets, etc.		73,211.10	73,000
Sanitation and Waste Removal		1,000.00	1,000
Conservation of Health		776.52	400
Social Welfare (Schedule 10)			
Welfare Assistance	34,764.09		36,000
Welfare Administration	210.00	34,974.09	
Education, including debt charges (Schedule 9)		84,189.12	84,000
Recreation and Community Services		1,940.00	2,500
Debt Charges			
Long-term debt charges (Schedule 11)	19,187.77		
Less own share of school debt charges	14,083.19		
		5,104.58	4,377
Short-term interest and other charges	8,649.80	13,754.38	
Discount for Taxes		2,091.39	
Taxes written off		422.47	
Joint or Special Expenditures			
County Rates	58,213.17		58,000
		58,213.17	
Miscellaneous (specify)			
Increase in deferred revenue	199.97		
Centennial project	906.12		
Tax rebate	46.30		
		1,152.39	600
Gross Total Expenditure		306,987.59	279,777
Deficits from Previous Years Lvied for		1,746.00	1,746
Total Expenditure Section		308,733.59	281,523

Glengarry Presbyterial WMS Held Annual Rally In Avonmore Church

The 53rd annual Rally of Glengarry Presbyterial of the WMS (WD) of the Presbyterian Church in Canada was held in St. Andrew's Presbyterian Church, Avonmore, on Thursday, May 18, 1967, with Mrs. J. C. MacGregor, Presbyterial President presiding at both sessions. The theme of the Rally was "Looking Forward". The worship service at the morning session was conducted by members of the Avonmore Auxiliary, words of welcome were extended by Mrs. C. MacRae, Avonmore. Mrs. Alpin MacGregor gave a very full report of the Synodical Society annual meeting held in Perth, and Mrs. William Boyd brought greetings from that Society and also introduced Mrs. W. Prescott Murray, the new president of Synodical. Miss Margaret Boyd, regional secretary, who was present also spoke of her work within the Society.

The afternoon worship service was conducted by members of Martintown Auxiliary. Members of the Explorers and C of C groups sang several selections accompanied by Mrs. Bush which were much enjoyed by all present. Rev. Dr. William McLean of Kirk Hill, Moderator of Glengarry Presbytery, brought greetings and a very impressive memorial service was conducted by Mrs. Wm. Maginnis of Ingleside.

Miss Mavis Hyndman of the Korean Christian Church in Japan gave a most interesting and inspiring address about her work among the Koreans in Japan, telling of the customs of the people and their living conditions. Mrs. Hugh Wilson gave the closing words and Rev. Hugh Wilson pronounced the Benediction.

The 52nd annual council meeting of the Women's Missionary Society, WD of the Presbyterian Church in Canada will begin on Monday evening, May 29th, at Ewart College, Toronto. The delegate from Glengarry Presbyterial will be Miss Bertha Ferguson of Dunvegan. A special guest at these meetings will be Miss Sushila Patras from Indore, India, who has been studying in Canada under the Bessie MacMurchy Fund.

Farm Machinery

FORAGE HARVESTERS, FORAGE BLOWERS,

Self-unloader Box Wagons, Slab Silo, Silo Unloaders, Barn Cleaners, Roto Spreaders

Get your free estimates from

Leo Lauzon

DION DEALER

Tel. 525-1937 57 Kenyon St. W. Alexandria

WE SERVICE WHAT WE SELL

14-tf

LIQUID! FERTILIZER! BULK!

United Co-operatives of Ontario in keeping with their policy of providing the best possible service for the farm people have provided a liquid fertilizer installation as well as a bulk fertilizer warehouse for the Vankleek Hill and Alexandria Branch.

The use of Liquid Nitrogen is the most economical and most effective way to get actual nitrogen applied to your crops. The warehousing of bulk fertilizer enables you to have your dry fertilizer spread on your fields at the best possible price.

For complete information on these services

Call Vankleek Hill office 678-2321 or Alexandria office 525-2523

United Co-operatives of Ontario

VANKLEEK HILL and ALEXANDRIA

CLEAN-UP PAINT-UP FIX-UP

FOR ALL YOUR BUILDING NEEDS

HOME IMPROVEMENT BEGINS WITH BUILDING SUPPLIES AND LUMBER

SEE or CALL

Lancaster Lumber and Fuel

FUEL OIL

TEL. 347-3486 LANCASTER

Glen Nevis CWL Hears Of Japan

Convener reports given at the annual meeting of Glen Nevis CWL showed evidence of a most successful year.

The president, Mrs. John McLeod, expressed her appreciation to her executive and fellow members for their support and good will. The same officers will preside for another year.

As guest speaker, Rev. Cleary Villeneuve gave an interesting account of religious conditions in Japan. He solicits the prayers of all Christians—the only means of helping to bring Christianity to these mission fields.

Members were reminded of the Diocesan Retreat May 5-7. The next regular monthly meeting will take the form of a membership tea.

School Pupils Enjoyed Expo

A trip to Expo '67 for the pupils of Grades four to eight of the Alexander School, here, took place on Wednesday, May 10th. This project was sponsored by the Alexandria Separate School Board and the Parent-Teacher Association. The pupils were accompanied by their teachers and several parents; the group, numbering 134 in all. They were transported to the Place d'Accueil at Expo in three buses.

On their arrival, the first Pavilion on the agenda was the Man the Explorer theme pavilion. After the thrills of wonder experienced here, it soon became apparent that so large a group could not remain as one and that a flexible arrangement with adult leaders could move on from pavilion to pavilion with more freedom. As a result several groups managed to take in as many as fifteen pavilions or more.

It was agreed upon by all that the most interesting of these was the Telephone Pavilion which gave a 20-minute panoramic color film on Canada from coast to coast. The British Pavilion also brought much acclaim. as well as the Canadian, United States, French, Italian and Hollandic pavilions. Thailand's pavilion is dainty and artistic. Curiosity led many groups to the space and scientific displays of the Russian pavilion.

In the evening, tired but still enthusiastic, the groups gathered again at the Place d'Accueil to board the buses for the home trip.

It was indeed a very enjoyable and successful experience.

Mother-Daughter Banquet By CWL

The CWL sponsored a parish mother and daughter banquet in the Alexander Hall, on May 7th.

Miss N. MacSweyn Died At 85

A charter member of McCrimmon Women's Institute who had resided in Montreal for many years, Miss Norah MacSweyn died May 3rd in Cornwall General Hospital Annex. Her death at 85 followed a lengthy illness.

Miss MacSweyn was born December 21, 1881 at lot 37 in the 9th concession Lochiel a daughter of Peter MacSweyn and his wife, Annie MacCuaig. She returned to McCrimmon after spending many years in Montreal and resided there until entering hospital in August 1966.

In addition to her lengthy connection with McCrimmon WI, she was a lifelong member of Kirk Hill United Church and a member of Kirk Hill UCW.

Surviving are one sister and two brothers: Mrs. T. J. Clark and John K. MacSweyn of McCrimmon and Malcolm D. MacSweyn of Edmonton.

Rev. John Hurst conducted the funeral service May 6th in the Marcoux & Morris Funeral Home, here. Interment was in Kirk Hill United Church cemetery.

The pallbearers were: Peter MacSweyn, Alex MacCuaig, Duncan M. MacCuaig, Alex Hay, Benton McCrimmon and Dougal MacGillivray.

Father Cleary Villeneuve was guest speaker and he gave a very interesting talk on his personal experiences in Japan. Mrs. Lloyd McHugh greeted the 125 ladies present, with a special word to the younger friends.

Monsignor Kerr presented president's pin to Mrs. Alex L. McDonald and congratulated her on assuming this office. Past presidents' pins were given to the outgoing president, Mrs. Lloyd McHugh and also to Mrs. Archie M. MacDonald, both these ladies having recently served two terms as president of St. Finnan's CWL.

A gift was given Mrs. Andrew McNulty who is leaving Alexandria in June.

Barbara Villeneuve spoke for the teenagers and thanked the members for entertaining them.

WE REPAIR
Watches
and
Electric Shavers

☆ ☆ ☆

BRUNO PIGEON

JEWELRY and SMOKE SHOP

Complete Line for Smokers

13 Main Street Alexandria

Skits Enjoyed At Achievement Day For Glengarry 4-H Homemakers

Achievement day for the 4-H Homemaking clubs in Glengarry saw 128 members representing ten clubs complete their project, "A World of Food in Canada", at a day long program held in Alexander Hall, Alexandria, on May 13.

During the morning club members reviewed information they had learned throughout the project. The record books and recipe files were placed on display for the visitors.

More than 60 interested relatives and friends attended the afternoon presentation of exhibits, skits and demonstrations. Rosanne Cumming and Helen Van Sleevwen of the Pixie Grove Club presented a demonstration on their topic "A Family Meal Featuring a Typical Dish of England", "Canadian Cheese with a Foreign Flavor" was the topic of the exhibit from Dalkeith No. 1 Club. Mary Barton was the commentator. Dalkeith No. 2 club presented a skit on the topic "Five Items on Grocery List 1867 and 1967" with Judy Calvank and Glenda McMillan as participants. "The Cosmopolitan Cabbage" was the topic of the skit presented by Janet Whitehead, Karen Hall and Dianne Laporte, of Alexandria club.

Carol Lalonde of Martintown club commented on their exhibit "A Danish Luncheon". Lochiel Club acted out a skit entitled "A Party with a Foreign Flair". Lorna Cadieux, Margaret Theoret, Isabel MacDonald, Mary Kennedy, Eileen Lacroix and Dianne Massie were the participants. "A Stew's a Stew in any Language" was the title of the skit presented by Shannon Flanagan, Marilyn McKay, and Lynne MacLachlan of Lancaster Club. Heather McKinnon of Maxville Club commented on their exhibit "Come Dine in Italy". A demonstration on "A Family Meal Featuring a Typical Dish of Another Country" was presented by Elaine Hutt and Beth Ross of Bainsville Club. Brodie Club presented the skit "Cooking in a Pioneer Kitchen. Barbara MacGillivray, Anna Margaret Fraser, Elaine Brodie and Sharon Nixon were the participants.

ROY'S GARAGE

Did you know Roy's are fully equipped and maintain a staff of qualified mechanics, to service all makes and models of cars from bumper to bumper! . . . We specialize in all these services:

COMPLETE ENGINE OVERHAUL
ENGINE TUNE-UP
WHEEL ALIGNMENT
FRAME STRAIGHTENING
WHEEL BALANCE
AUTOMATIC and STANDARD TRANSMISSION SERVICE and OVERHAUL
DIFFERENTIAL REPAIRS

COMPLETE BRAKE SERVICE
CHASSIS LUBRICATION
UNDERCOATING
CLUTCH and DRIVELINE REPAIRS
FUEL TANK REPAIRS (Major or Minor)
PAINTINGS
GLASS INSTALLATION
FREE ESTIMATES

OUR PARTS DEPARTMENT CARRIES A COMPLETE STOCK OF G.M. REPLACEMENT PARTS and ACCESSORIES FOR ALL G.M. CARS and TRUCKS.

All Minor and Major Repairs can be put on monthly budget payments.

ROYS, GARAGE

(GREEN VALLEY) LIMITED

YOUR PONTIAC - BUICK DEALER

Green Valley TEL. 525-2300

18-tf

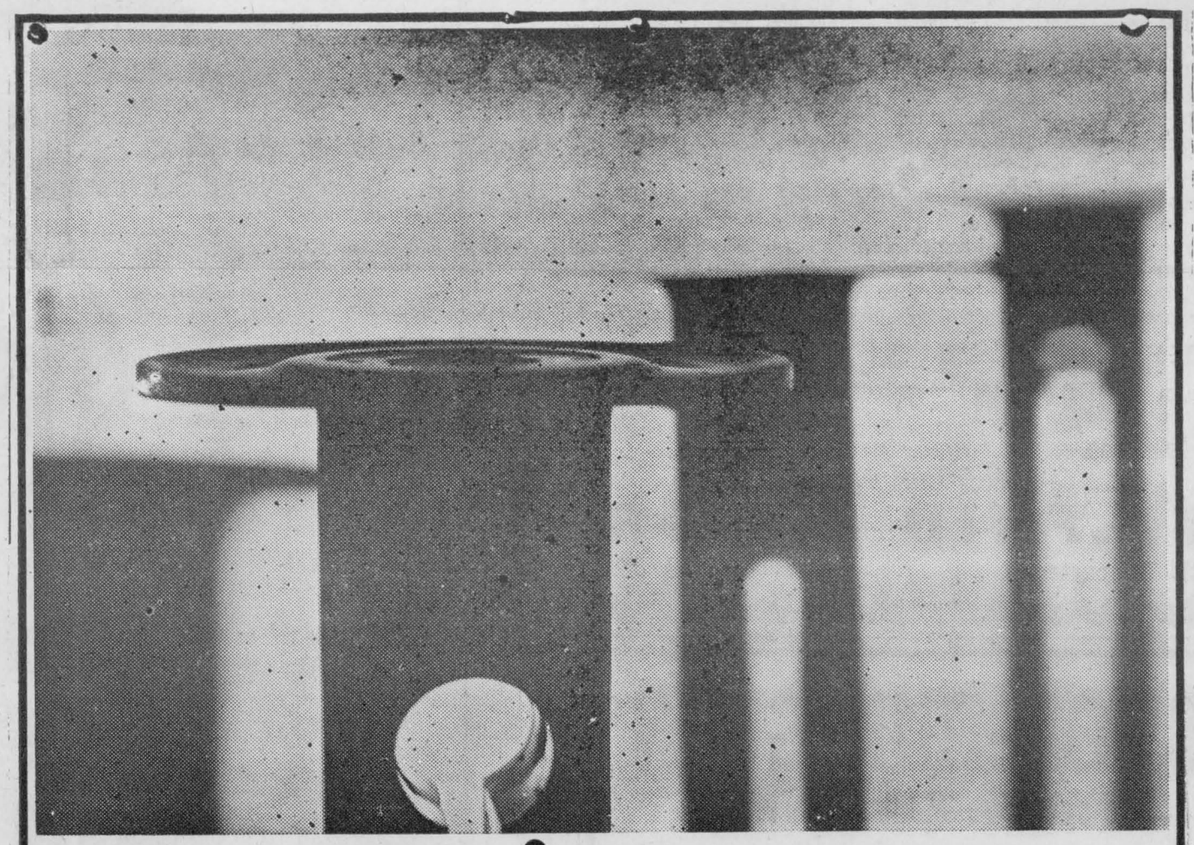

you name it*

your yellow pages has it

* Our town's got everything . . . fine shops, handy services, helpful people. And the one place to find them all is in your Yellow Pages. Take, for instance, all the things to do with photography. Your Yellow Pages can help you locate a photographic or motion picture equipment dealer. Or find a photo-finishing or repair shop. Or lead you to a portrait or commercial photographer to do specialized work. Whatever you need, your Yellow Pages can help you find it quickly and easily . . . whether it be rental of a projector, sophisticated audio-visual equipment, or simply a film reel like the one illustrated. Yes, it's good to get in the Yellow Pages habit . . . everything's here in town.

everything's here YELLOW PAGES in town

CONGRATULATIONS

— TO —

Clement Furniture

206 Main St. S. Phone 525-1267

who are now your local dealers for

SPEED QUEEN

WASHERS AND DRYERS

Come in and see this beautiful, heavy duty laundry equipment, built from commercial parts to last much longer.

It is used in over 7,000,000 homes, and in practically all laundromats. We will be happy to show you these High Quality Washers and Dryers.

Ask about the 10-year WARRANTY on Transmission Parts, the heart of your machine.

If you have a heavy washing problem SPEED QUEEN is the equipment for you.

OUR PRICES WILL AMAZE YOU

MAP



Map out a change-of-place vacation with an HFC Traveloan

AMOUNT OF LOAN	MONTHLY PAYMENT PLANS 60 months	48 months	36 months	30 months	20 months	12 months
$ 100	$.....	$.....	$.....	$.....	$6.12	$9.46
300	.....	.....	.....	.....	18.35	28.37
550	.....	.....	.....	23.73	32.86	51.24
1000	.....	.....	.....	41.45	58.11	91.56
1600	.....	.....	57.72	.....	.....	.....
2500	.....	73.35	90.18	.....	.....	.....
3000	.....	88.02	108.22	.....	.....	.....
4000	101.01	117.37	144.30	.....	.....	.....
5000	126.26	146.71	180.37	.....	.....	.....

Above payments include principal and interest and are based on prompt repayment, but do not include the cost of life insurance.

Map out a change-of-pace vacation, too, for good health, good work. Do it with an HFC Traveloan. It'll provide the money for every travel expense. Later when you return, you can repay HFC conveniently.

Ask about credit life insurance on loans at low group rates

HOUSEHOLD FINANCE HFC

HAWKSBURY
363 Main St.—Telephone ME 2-2744
(next to the railway)

CORNWALL
15 Second Street West—Telephone WE 3-0062
(Just west of The Seaway Building)
Ask about our evening hours

SHUR-GAIN

How Is SHUR-GAIN Fertilizer Different?



Highest quality ingredients — A research farm — Modern laboratories — Competent chemists — Qualified agronomists and technicians — Quality control at all steps of production — A product guaranteed by Canada Packers — The result of 50 years experience — Soil testing service and fertilizer recommendations — A service Centre in your neighborhood — Bulk service and spreading in certain districts — Maximum plant food release.

Highest yields — Rapid and vigorous growth — Healthy dark green colour — Heavy production of grains — Strong stems resistant to lodging — Earlier maturity — More abundant flowering — Improved quality — Food for soil microorganisms — Foliage denser and of better quality — Resistance of plants to disease — Greater root development and more tubers.

TAKE NO CHANCE!

Insist on **SHUR-GAIN** fertilizer, the most popular brand in Canada

For bulk or bag fertilizer service see your local SHUR-GAIN dealer

WILFRID MAJOR
North Lancaster Tel. 347-3211

STOR-DUN-GLEN

Co-operative Medical Services

OFFERS OUR CITIZENS COMPLETE

MEDICAL HEALTH CARE

Paying —

SURGICAL
100% of the General 1965 Tariff, specialists rates on referral, anaesethesis, assisting doctor, doctors visits in hospital.

HOME AND OFFICE CALLS
Pays beginning with the first visit also injections and eye examinations.

MAJOR MEDICAL
Prescribed drugs, ambulance, laboratory tests, appliances. Twelve month accumulation of receipts, $80.00 deductible pays member 80% of balance.

EMPLOYEE GROUPS
Special rates on groups of five or more employees offering complete medical care plus weekly sick benefits — accidental death and dismemberment — life insurance.

ONTARIO HOSPITAL SERVICE COMMISSION
We are official collectors for Ontario Hospital Service Com-

For Further Information Regarding

COMPLETE or PARTIAL COVERAGE

Write or Telephone:

Stor Dun Glen Co-operative Medical Services
36 Lefebvre Ave., Cornwall, Ont.
Telephone: 932-6921
Wm. Legault, Manager

News from Here and There

DUNVEGAN

Weekend visitors with Mrs. D. W. MacLeod and Mr. and Mrs. W. K. MacLeod included Mr. and Mrs. Donald H. MacLeod, Heather, Catherine and Norma, of Rexdale, Ont.

Friends learned with regret on Monday, May 15th, of the death of Heber P. Goodfellow of Ottawa. Mrs. Goodfellow is the former Isabel Stewart of Dunvegan. Funeral service was at Hulse and Playfair, on Wednesday, with interment in Third Line Huntley Presbyterian cemetery.

Mrs. Murdie MacLean, Montreal, was the weekend guest of Mr. and Mrs. D. D. MacKinnon.

The Women's Association of Kenyon Church held a supper and annual spring sale of plants and home cooking in the Orange Hall on Saturday evening.

Misses Bertha and Olive Ferguson, Mrs. Wm. Chisholm, Mrs. Dan N. MacLeod and Miss Kathleen Phillips were in Avonmore on Thursday attending the Presbyterial of the Women's Missionary Society.

Weekend visitors with Mr. and Mrs. Forbes MacKinnon included Mr. and Mrs. Leslie MacKinnon and family, Toronto, and Mrs. Alex Williams, Ralph and Alan. of Greenfield.

Students from here attending Grades 5, 6, 7 and 8 of Maxville Public School, had an opportunity last week of paying a visit to Epo.

Mrs. Elizabeth Blair, and Miss Edith Ferguson, Toronto, spent a few days with Miss Christena Ferguson.

Mr. and Mrs. Ewen MacMaster, Ross and Dawn, Willowdale, were with relatives here during the weekend.

Other visitors with relatives during the holiday included Gladys MacLeod, Mr. and Mrs. James D. MacLeod, Garry Hewston, Ottawa. Mr. and Mrs. Russell Morrison, Mrs. Katie Simpson, Montreal, and Miss Catherine Ann MacLeod, Kingston.

LAGGAN

Mr. and Mrs. John B. MacMillan, Cornwall, were recent visitors with Mr. and Mrs. Dougal MacMillan and family.

Our sympathy goes out to Mrs. Donald MacLeod in the sudden death of her sister, Mrs. Dan Hope, Cornwall.

Mr. and Mrs. Jack McCuaig, Grand Prairie, Alberta and Mr. Rod M. MacLeod, Kirk Hill visited on Saturday with Mr. and Mrs. Alex M. MacCuaig.

Visitors with Mr. and Mrs. Arthur Franklin over the weekend were Mr. and Mrs. Bill Franklin and family, Cumberland; Mr. and Mrs. Roland Evans, Smiths Falls.

Mrs. Keith MacMaster and family spent Sunday with her mother, Mrs. Sarah Lee, Vernon.

Mr. and Mrs. Harold Cameron, June and Jimmy, Lachine, spent Sunday with his mother, Mrs. Donald MacLeod; on Saturday, Mr. and Mrs. Donald Urquhart and family, Moose Creek, visited with her.

Mr. and Mrs. D. Dolson, David, Neil and Ross, Pointe Claire, spent Monday with Mr. and Mrs. Neil J. MacLeod.

Mrs. Fergus McRae is a patient in the Smith Clinic, Hawkesbury.

DALKEITH

Mr. and Mrs. W. R. MacLeod and family of Ottawa spent the long holiday weekend at their summer home in the village. Mr. and Mrs. Don Tubman of Toronto, were with them.

Dr. Munroe had a visit last week from Dr. Dolan of Alexandria.

Mrs. Betty Henry of Lachine, spent the weekend with Mr. and Mrs. J. W. MacLeod and family.

Mr. and Mrs. T. W. Stocker and Maureen of Cornwall, visited during the weekend with Mrs. J. K. MacLennan.

Mr. and Mrs. Kenneth MacLeod of Ottawa, visited his father, Rod M. MacLeod and brothers, Alexander and Lloyd and their families; also Mrs. Rod M. MacLeod a patient at the Smith Clinic, Hawkesbury, on Saturday.

Mrs. J. E. Perrier spent the weekend with Mr. and Mrs. Hector Perrier at Lancaster and visited her son-in-law, Paul Guilbault in Montreal on Sunday.

Miss Donna Grant of Ottawa and Sheldon Grant of La Tuque, Que., spent the weekend with Mr. and Mrs. Kenneth MacLennan and family.

(continued on page 9)

MANY NEVER SUSPECT CAUSE OF BACKACHES

May Be Simply Sluggish Kidney Action

It's a pity to put up with this common backache because you just don't know the cause, and the medication that may help you. You see, if kidneys become sluggish, urinary irritation and bladder discomfort may follow. The result can be an annoying, nagging backache. This is when Dodd's Kidney Pills can help bring relief. Dodd's stimulate kidney action, help relieve the irritated condition that causes the backache. Take Dodd's and see if you don't feel better, rest better. Don't wait. Ask for Dodd's Kidney Pills at any drug counter. Used successfully by millions for over 70 years.

MANSEL M. HAY

Licensed Auctioneer — Glen Sandfield, Ontario
Complete Auction Service
CALL COLLECT: LOCHIEL 27-R-12

"WHAT'S THE NEW CANADIAN DAIRY COMMISSION DOING ABOUT FEDERAL GOVERNMENT PRICE SUPPORTS?"

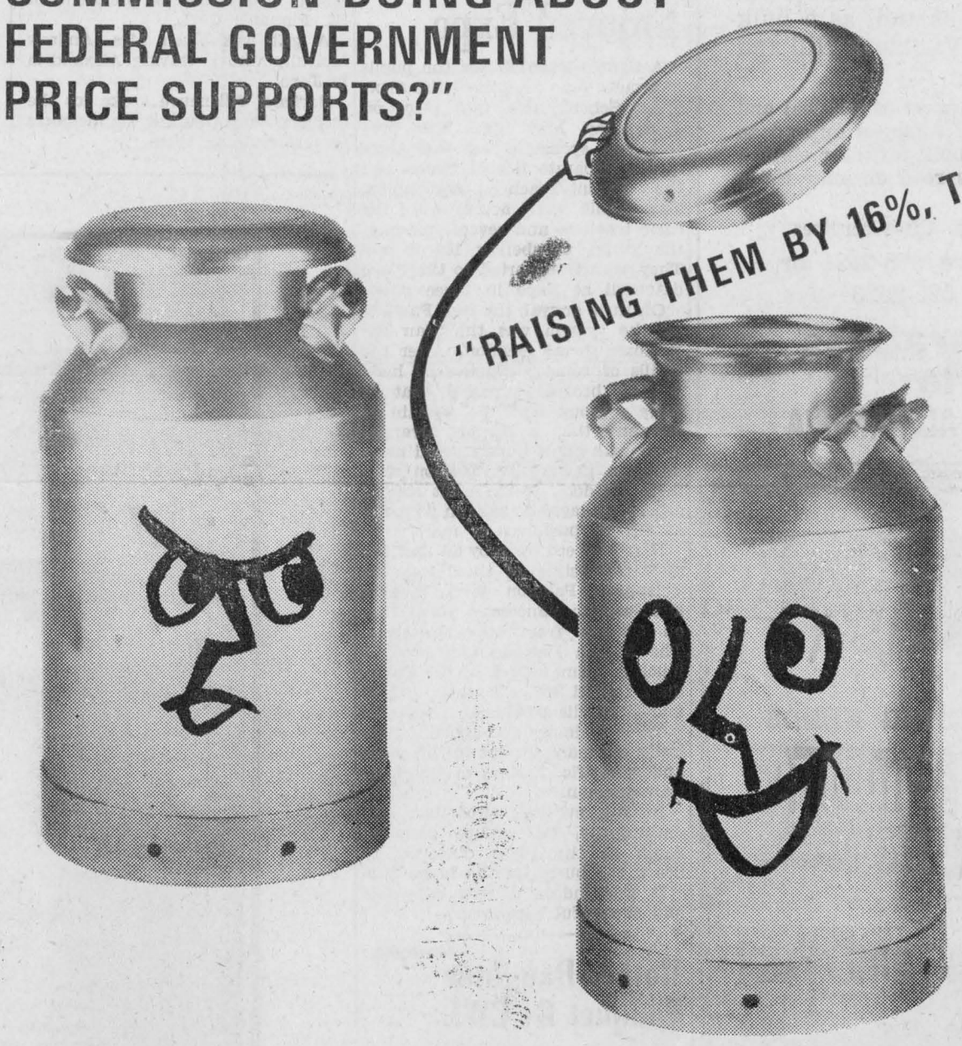

■ The new Canadian Dairy Commission took its first step in furthering the development of a sound, efficient dairy industry in its stabilization program for the year starting April 1, 1967.

■ It is supporting market prices of major dairy products at levels which are equivalent to about 29 cents a hundred more than a year ago for manufacturing milk testing 3.5%.

■ The federal government is providing funds to the Commission for a subsidy to manufacturing milk and cream shippers equivalent to $1.21 a hundred for 3.5% milk. The rate last year was 85c. From the $1.21 there will be a holdback equivalent to 11c for export price equalization, with any unused amount refunded at the end of the year.

■ Basis for the payment will be the volume of manufacturing milk and cream required for the Canadian market, approximately the amount for which subsidies were paid to manufacturing milk and cream shippers in 1966-67.

■ After mid-May, when 1966-67 records are completed, each registered producer will be informed of the volume for which he will be eligible for subsidy in 1967-68. This will be based on the volume for which he received subsidy in 1966-67. The amount for the year will be broken down into monthly quotas, based on the normal percentage of milk and cream marketed each month. Those who received subsidy for less than 50,000 pounds (1,750 pounds butterfat) last year will be eligible for subsidy up to that amount this year.

■ This new program, in terms of price support and subsidies, represents an increase of 65c, or 16%, over the federal program for 1966-67. It is over a dollar, or 33%, higher than in 1965.

■ **What's the new** Dairy Commission doing to help improve the dairy industry? Quite a lot. And it's only the beginning.

CANADIAN DAIRY COMMISSION
OTTAWA
HON. J. J. GREENE, MINISTER

News from Here and There . . .

(Continued from page 8)

Visiting at the home of Mr. and Mrs. R. D. K. MacLeod on Sunday, Mr. and Mrs. Ed Dodson and t[illegible]en; Mr. and Mrs. D. N. M[illegible] Ottawa; Lorraine MacL[illegible]; Helen MacGibbon and Raymond MacLeod, Lachute.

Mr. and Mrs. Rolland Maheu and two daughters of Dorion, Que.; Mr. and Mrs. Jean Paul Lalonde and family of Ste. Anne de Bellevue, Que. spent the long weekend with the Meloche family.

MOOSE CREEK

CENTENNIAL COMMITTEE MET

The Moose Creek Centennial Committee met in the Community Hall recently for the purpose of electing a new executive to carry on the projects which were begun a year ago. The financial report showed a balance of over $1,600 which had been raised at a lawn social last August and the December raffle of a color television. A large number of projects are already underway for the year 1967.

One hundred red maple trees have been ordered and were to be delivered to the people of the community on April 27th. A demonstration on how to plant these trees was given on the lawn at the Central Hotel on that afternoon.

A Centennial Ball will be held early in June and plans for this activity were completed at a meeting held on April 26th. Also under discussion is the possibility of improving the Community Hall as a Centennial project. It is a project to have lights installed at the Recreation Park. Further plans will be made at the next meeting.

It was unanimously agreed that the committee purchase playground equipment such as slides, swings, etc., same to be purchased as soon as possible.

The following persons are the officers and directors who will be carrying out the projects for the centennial year.

Chairman: Harry Tessier; co-chairman, Emile Aube; secretary, Mrs. Menzies McRae; treasurer, Jacques Dumont; directors, Gordon McKercher, Sr., Mrs. Arthur Blair, Mrs. Gordon Scott, Mrs. Maurice Razeau, Mrs. Cecil Robertson, Donald McKercher, Conrad Montcalm, Leonard Dupuis, Mrs. Emery Brunet, Gerald Emburg, Ronald Buchanan, Elaine Villeneuve, Mrs. Elburn Robertson, Alcide Lafrance, Lynden Campbell, Joseph L. B. Theoret.

Plans are being completed for Old Home Week which will commence on July 12th.

CWL HAD MEETING

The April meeting of the Catholic Women's League of Our Lady of Angels Church, Moose Creek was held in the Separate School Auditorium with an attendance of 14. Mrs. Chris. Walton, president, presided.

Mrs. Jeannette Sabourin was appointed as secretary for the meeting. An interesting reading on "Canadianism" was given by Mrs. Walton. The social convener, Mrs. Alcide Lafrance, gave her report of her work.

The treasurer, Mrs. Gerald Emburg presented the financial report. Tickets are being sold on a beautiful plush bedspread. The drawing was to take place on April 28th.

The following are the officers for the Society for year 1967: President, Mrs. Chris. Walton; vice president, Mrs. Emery Brunet; secretary, Mrs. Noble Villeneuve; treasurer, Mrs. Gerald Emburg; social welfare convener, Mrs. Gerard Theoret; social action convener, Mrs. Alcide Lafrance; spiritual action convener, Mrs. Maurice Villeneuve; membership convener, Mrs. Wilfred Beauchamp; press reporter, Mrs. Adelard Emmell.

ST. ELMO

Miss Margaret MacRae, Toronto, Allan MacDonald, Riceville, Mrs. Pansy Tewari RN, Cornwall, John MacDonald, Pointe Claire and Miss Usha Tewari. Bombay, India, were weekend guests of Mr. and Mrs. Finley MacRae and family.

Mrs. Boyd Wilson and Ken Wilson, Orillia, Miss Doreen Wilson, Toronto, Joan MacGregor, Bob Wilson, Ottawa, were weekend guests of Mr. and Mrs. Cameron MacGregor and Douglas.

Mrs. A. G. MacGregor spent the weekend with Mr. and Mrs. Garnet Upton and Helen in Alexandria, and also visited friends in Cornwall.

LOCHIEL

The sympathy of the community is extended to the bereaved relatives of the late Dan John MacMillan, whose burial took place on May 22nd at St. Columba Church, Kirk Hill.

Mr. and Mrs. J. J. MacMillan, McCormick, entertained some thirty-five guests last Friday evening in honor of Claus Arolt of Germany, who was their guest for several days before attending Expo.

Mr. and Mrs. Martin Ferguson of Ottawa, were weekend guests of Mr. and Mrs. Clarence MacMillan, Lochiel. Other guests who visited them during the weekend were Mrs. E. Blair, Miss Edith Ferguson and Miss Rita Green of Toronto and Mr. and Mrs. John B. MacMillan of Hamilton.

We are sorry to hear that Mrs. Grace Swerdfager had the misfortune of having a fall while visiting with her brother Peter MacMillan. She is a patient at the Glengarry Memorial Hospital. Rev. John MacMillan, Lansdowne, is visiting with his brother Peter this week.

Visitors at their homes for the Victoria Day holiday were Miss Mildred MacPhee, Montreal, and Colin McPhee, Ottawa; Mr. and Mrs. Basil McCormick and family, Ottawa; Miss Helen McDonald, Montreal; Miss Dianne MacMillan, Cornwall.

Mr. and Mrs. F. Crawley, Sr. of Montreal, were guests on Sunday of Mr. and Mrs. Vernon Crawley, White Heather Farm, Lochiel.

Congratulations to James MacMillan, son of Mr. and Mrs. Angus E. MacMillan, who graduated from EOIT Ottawa on May 13. Mr. and Mrs. Angus MacMillan attended the graduation of their son and afterwards visited with friends in Ottawa.

Mr. and Mrs. Ewen MacPhee and family, Toronto, were here for the weekend. Mrs. A. W. McPhee, who had been visiting them for a week, returned home with them. Also with Mrs. McPhee for the holiday were Mr. and Mrs. Kenneth MacQueen and family of Ottawa.

Mr. and Mrs. Keith MacMillan entertained a number of relatives at a holiday (turkey) dinner on Monday, May 22, in honor of Mr. and Mrs. John B. MacMillan of Hamilton.

Albini Lalonde of Alexandria, called on friends in this section on Monday.

BRODIE

Those who spent Victoria Day weekend at their homes here were Miss Kathleen McMeekin, Miss Etta McMeekin, Miss Jennie Jamieson, Ottawa, Miss Elsie MacMillan, Cornwall, Hugh MacDougall, Charles Myers, Montreal.

Mr. and Mrs. Ken Scharfe and Sharon of Ramsayville, visited Mrs. James Hay and Mansel on Wednesday.

Mrs. Jack Greer and Miss Christena MacKenzie spent Tuesday in Cornwall.

Miss Barbara MacDougall spent Thursday night with Mr. and Mrs. Callum MacNaughton at Breadalbane.

Those who attended the shower for Miss Doreen Parsons at Brownsburg, Que., on Saturday were Mrs. Stanley Nixon, Mrs. Munroe MacCaskill, Mrs. William Jamieson, Miss Jennie Jamieson.

Visitors with Mrs. Jack Greer recently were Mrs. Wilmer Stephens, Vankleek Hill, John Brodie and Kenzie Brodie of Alexandria.

Melvin Square called in on his sister, Mrs. Charles Myers, on Thursday morning, on his way back to Vancouver.

Several of the folks attended Achievement Day at Alexandria on Saturday, May 13th.

MARTINTOWN

Mr. and Mrs. Pierson MacArthur of Ottawa and Mr. and Mrs. Don MacArthur of Regina, Sask., called on friends in the community on Saturday last.

Mr. and Mrs. Ronald Keir and sons of London visited with relatives here on the holiday weekend.

Mr. and Mrs. Edwin Sansom had as their guests on the weekend their son Ronald and Mrs. Sansom and son Jamie of Kingston.

Mr. and Mrs. Kenneth Barton, Sr., motored to Kingston on Saturday to attend graduation exercises at Queen's University when their son James received his Master's degree in Chemical engineering.

James MacCuaig of Kingston visited relatives here on the holiday.

Mr. and Mrs. Kenneth Barton Jr. had as their guests on the weekend, Mr. and Mrs. John Templeton and children and Mrs. W. Barnfield of Montreal.

AUCTION SALE

Saturday, June 3, 1967

1.30 p.m.

S½ Lot 23 Con. 2 Lancaster Township
GLENGARRY COUNTY
2 miles west of Bainsville

Located 1 mile north of "401" at Westley side road

Consisting of Sunset bulk cooler, 44 can, used 14 months; Chore Boy milking parlor; double 4 herring bone. complete with all piping and feeding equipment. Massey-Ferguson 35, diesel tractor, 2 years old; Cockshutt, pull type combine 422, 7' cut, used 2 years; Massey-Ferguson flail type harvester, equipped for grass and corn; New Idea manure spreader, 100 bu. on rubber; M-F 3-furrow plow, 3 pt.h.; Danseur post hole auger; spring tooth cultivator, 7 ft. 3 pth; chain harrow 10 ft.; J-D wagon and rack; 2 self unloading corn boxes; M-F tractor blade; grain auger, 20 feet; fertilizer spreader, 10 ft.; turnip cutter; 2 cement water tanks; steel water tank; heated water bowl; quantity of household articles.

NO RESERVE — TERMS: CASH

Farm has been sold. All equipment is practically new and in exceptionally good condition.

DONALD A. McLENNAN, Auct. Lancaster, Ont. Tel. 347-2882
ARTHUR P. FISHER, Owner Bainsville, Ont. Tel. 347-2839
21-2c

AUCTION SALE

CATTLE and FARM IMPLEMENTS

Lot 6, 2nd Con. East Hawkesbury, 4 miles North East of St. Eugene 3 Miles South West of Pointe Fortune

Saturday, June 3rd

at 1 p.m.

13 Holstein milch cows; Holstein bull 2 yrs. old; bull 1 yr. old; heifer 1 yr. old; 4 spring calves; black horse 5 yrs. old; 12 hens; brown horse 9 yrs. old; International Diesel tractor only 100 hrs. work; Int. 2-furrow hyd. tractor plow; John Deere wagon 6 ton cap., like new with hay rack; grain binder 6 ft.; 8 8-gal. milk cans; 2 30-gal. milk cans; disc harrows; seeder; team mower 6 ft.; rake; 2 sets of 3-section smoothing harrows; gang plow; loader; potato digger; sleighs; stone boat; snow plow; cattle clippers; 50 fence posts; 3 posts 30 ft.; single unit Surge milking machine with pump; pipes and motor; quantity of 1" lumber and planks; steel cooling tank and many other articles.

TERMS — CASH

TERMS on TRACTOR — ½ Cash, balance 4 months credit

ALBERT FAUBERT, Auct. Tel. 525-2182 Alexandria
DONAT LAFRANCE, Prop. Tel. St. Eugene 674-5453, RR1 Chute a Blondeau

J. J. DUBUC

BA, OD

Doctor of Optometry

EYE EXAMINATIONS

Wednesdays 9 a.m. to 6 p.m.
21 Main St. Alexandria

(Above McLeister's Book Store)
For appointment phone any day except Saturday and Sunday
between 9 and 5
Alexandria 525-2753
Cornwall WE 2-6634
4-tf

GHISLAIN E. SEGUIN & ASSOCIATES LTD.
Consulting Engineers
Sewers, Waterworks, Roads, Sidewalks, Bridges, Culverts, Drainage, Sewage Disposal, Strustures, Mechanical, Electrical, Special Studies, Reports, etc.
207 WILLIAM STREET HAWKESBURY, ONT.
TEL. OFFICE 63277061 RESIDENCE 632-7170
22-tf

Financial Report

LANCASTER TOWNSHIP SCHOOL AREA

For year ending Dec. 31, 1966

RECEIPTS	
Local Taxes Requisitioned (including debt charges)	$ 36,638.00
Provincial Gov't. Grants	57,597.00
Individual Tuition Fees	366.00
Surplus at Dec. 31, 1965	18,464.00
	$113,065.00

EXPENDITURES	
Business Administration—	
Sec.-Treas. Salary	1,067.00
Membership in Ont. Trustees' Council and one member assocation	73.00
Other	1,591.00
Instruction—	
Teachers' Salaries	31,853.00
Supplies—	
Textbooks eligible for grants	930.00
Library Books	1,655.00
Television Receiving Set	388.00
Other Instruction Costs	2,652.00
Plant Operation and Maintenance—	
Salaries	3,192.00
Other	3,501.00
Transportation	17,227.00
Other Services—	
Milk for free distribution	1,660.00
Other	111.00
Capital Expenditure from revenue fund	1,147.00
Long Term Debt Charges—	
1. Interest	5,817.00
2. Principal	5,448.00
Total Expenditure	78,312.00
Surplus at Dec. 31, 1966	34,753.00
Total Expenditure Section	113,065.00

Dated at Bainsville, Ont., May 12, 1967.

ARCHIE A. ROBERTSON, Chairman
M. Isabel Sangster, Sec.-Treas.

Move Up to a NEW Ariens Fairway 4 RIDING MOWER



Follows the turf, mowing smoothly, easily. 4 forward speeds plus reverse; rear-mounted 4 h.p. engine; easy height adjustment. So easy to use with all controls within convenient reach.
Test-Ride, Test-Mow at

MEL McRAE
SERVICE STATION
Box 14 Alexandria

WIN
AN ALL-EXPENSES-PAID
"CARRIBEAN HOLIDAY FOR TWO"
FLY PAN-AM TO YOUR CHOICE OF 10 ROMANTIC ISLANDS

Simply Deposit your cash register receipts with name and address in Handy Andy lucky box.
Contest Ends June 30th

GAGNEZ
UN VOYAGE AUX CARAIBES
POUR DEUX PERSONNES TOUTE DEPENSE PAYEE — ENVOLEZ-VOUS PAR PAN-AM
VERS L'UNE DES 10 ILES ROMANTIQUES DE VOTRE CHOIX

Deposez votre recu de caisse avec nom et adresse dans la boite chanceuse a un des magasins Handy Andy.

Handy Andy

Main St. Alexandria

Give your money a chance to show its true colours



Brighten your whole outlook on savings with a BONUS SAVINGS ACCOUNT. It pays a full 4½% interest, calculated on your minimum *monthly* balance, credited to your account every six months. No chequing privileges to tempt you in a weak moment . . . a special golden passbook to keep reminding you that 4½% is special! Want to breathe a little colour into your savings? Get yourself a 4½% BONUS SAVINGS ACCOUNT. It's another first from the Royal Bank . . . where firsts are second nature.

ROYAL BANK

Member: Canada Deposit Insurance Corporation

LALONDE'S FOOD MARKET

TEL. 525-2103 MAIN STREET ALEXANDRIA
SPECIAL ATTENTION TO PHONE ORDERS AND DELIVERIES
For your protection all our meat is government inspected

FRESH GRADE A
Roasting Chickens . 6 to 7 lbs. lb. 55c

BURNS RINDLESS BACON ..... 1 lb. pack 79c
BELLE FERMIERE WIENERS ..... 1 lb. pack 55c

BLUE BRAND BEEF

BONELESS RIB ROAST ..... lb. 89c
THICK RIB ROAST ..... lb. 79c
BLADE or CHUCK ROAST ..... lb. 59c

CHIQUITA BANANAS ..... 2 lbs. 29c
HOTHOUSE TOMATOES, No. 1 ..... lb. 49c
CALIFORNIA NEW POTATOES ..... 5 lbs. 59c
FANCY McINTOSH APPLES ..... 5 lbs. 79c

1—Coming Events

You are cordially invited to a wedding reception in honor of Mr. and Mrs. Callum MacNaughton (Lorraine MacDougall) in Dalkeith Hall on Friday, May 26th. 20-2c

Mr. and Mrs. Wesley Craig cordially invite you to a reception in honor of Mr. and Mrs. Arthur Craig nee Beverley Johnson May 26th at the Agricultural Hall, Williamstown. Everyone welcome. Dancing from 10 p.m. to 2 a.m. 20-2c

Dance in Vankleek Hill Community Centre on Friday, May 26, 9 p.m. Music by The Felons. 21-1c

Glengarry Memorial Hospital Auxiliary will hold its monthly meeting in the hospital board room, Wednesday, May 31st at 8.15 p.m. All women from Glengarry invited. 21-1c

Centennial Dance at Dunvegan Hall, Friday, June 2nd. Glen Orchestra. Old-time program at 9 p.m., dancing at 10 p.m. Prizes for best costumes, best beards, etc. Lunch. Admission $1.00 per person. Sponsored by the Glengarry Historical Society in aid of the Dunvegan Museum Fund. 21-2c

The regular meeting of the Lochiel Township School Area Board will be held Thursday, June 1st in the Alexandria Public School at 8.15 p.m. 21-1c

Mr. and Mrs. Thomas Lea, 220 8th St. W., Cornwall, will be at home to their friends, Tuesday, May 30th, 1967 on the occasion of their 50th wedding anniversary. 21-1c

Kenyon W.A. annual Lawn Social will be held on July 19th. Please keep date open. 21-1p

Ratepayers' meeting Lancaster Twp. School Area Board invites ratepayers of Lancaster Twp. School Area, which includes Lancaster Village, to a meeting in the Township School on Tuesday, June 6 at 8 p.m. to discuss teaching of kindergarten. Mrs. C. G. Sangster, Sec.-Treas., Bainsville, Ont. 21-2c

COMING EVENTS
AT THE
BONNIE GLEN PAVILION

Friends, neighbors and relatives are cordially invited to attend a 25th wedding anniversary reception in honor of Mr. and Mrs. Gaetan Verdon, at Bonnie Glen Pavilion on Saturday, May 27th. Music by The Checkmates. Everyone welcome.

You and your friends are cordially invited to a Farewell Party at the Bonnie Glen Pavilion on Friday, May 26th for Mr. and Mrs. Arthur Trottier. Good orchestra. Everyone welcome.

COMING EVENTS
AT THE
GREEN VALLEY PAVILION

Annual Lancaster Curling Club banquet and dance on Friday, May 26. Bar-B-Q supper at 7 p.m. Tickets sold in advance by Pete Bonneville, Ernest Pelley or at the Pavilion. Music by Jimmy Thompson Orchestra.

Mr. and Mrs. Real Goulet and Mr. and Mrs. Real Seguin cordially invite neighbors, friends and relatives to a reception in honor of Mr. and Mrs. Rejean Seguin (Denise Goulet) Saturday, May 27. Music by the Falcons. Everyone welcome.

You are cordially invited to a Mixed Party for Carol Theoret and Raymond Duval at the Green Valley Pavilion on Friday, June 2nd. Good music. Everybody welcome.

The family of Mr. and Mrs. Adelard Menard cordially invite all relatives, friends and neighbors to their 50th wedding anniversary on Saturday, June 3rd at the Green Valley Pavilion. Music by Gilles Glaude.

Coming back soon "The Mad Hatters".

BLESSED EVENTS
at the
GLENGARRY MEMORIAL

BELLEFEUILLE—Mr. and Mrs. Marcel Bellefeuille (Pauline Joanette) 35 Kenyon St., Alexandria on May 23, 1967, a daughter.

DORE—Mr. and Mrs. Charles Dore (Irene Lanthier) RR1 Glen Robertson, May 19, 1967, a daughter.

DUVAL—Mr. and Mrs. Jacques Duval (Rejeanne Brunet) RR1 Dunvegan, May 19, 1967, a son.

MASSIA—Mr. and Mrs. Stuart Massia (Shirley Robinson) Monkland, on May 22, 1967, a daughter.

TRUDEL—Mr. and Mrs. Jack Trudel (Nicole Prieur) St. George St., Alexandria, on May 18, 1967, a son.

6—Deaths

GALLINGER—Suddenly in Brockville Hospital May 19th, 1967, James Oscar Gallinger of Monkland, in his 66th year. Beloved husband of Lily Dawson. Dear father of Mrs. Clifford Willard (Jean) Bonville, Allan, Toll Gate Road, Mrs. Hugh McIntyre (Hazel) Apple Hill. Mrs. Donald MacDonald (Alice) Cornwall, Mrs. Douglas Prieur (June) Northfield, Bazil at home. Funeral was held Monday from Brownlee Funeral Home, Finch. Interment in St. Lawrence Valley Union cemetery.

7—Card of Thanks

CREVIER—I wish to extend my sincere thanks and appreciation to my friends and neighbors for their acts of kindness and messages of sympathy, given to me, in my recent bereavement, in the loss of my beloved mother, Margaret Ann Crevier. Special thanks are extended to my aunt and uncle, Mr. and Mrs. George Seguin, and my cousins, Mr. and Mrs. Hector Seguin, all of Vankleek Hill, also to my brother-in-law, Rev. Dr. J. T. McGee, CSC, who conducted the funeral service and to Mr. Quenneville of the Vankleek Hill Funeral Home.
—Daughter, Claire.
Bryson, Quebec. 21-c

MORRISON—Mere words are inadequate to express our gratitude and appreciation to everyone who has helped us through these days of sorrow with beautiful messages of sympathy, flowers and deeds of infinite kindness. To everyone we can only say "Thank you so much". Special thanks to Rev. Fortier, Mrs. Fortier, friends and neighbors. Mr. Frank Aldridge, Dr. S. B. Fraser and McArthur Bros. and MacNeil.
—D. J. Morrison and family.
Bainsville, Ont. 21-1c

Members of the Daughters of Isabella wish to thank everyone who contributed to the success of Saturday's bake sale. Mrs. Claire Dumouchel was winner of the draw for novelty cake.

Les membres de l'ordre des Filles d'Isabelle desire remercier tout les personnes qui ont contribuer au succes de la vente de patisserie. La gagnante du tirage est Madame Claire Dumouchel. 21-1c

MacCRIMMON—May we extend sincere thanks to our relatives and friends who made our wedding reception dance a memorable occasion. A special thanks to those responsible for the party.
—Mac and Joyce MacCrimmon.
92 Wurtemberg, Apt. 1 Ottawa. 21-c

McBEAN—I wish to thank my friends, relatives and acquaintances who were so kind to me while I was a patient in Hotel Dieu, Cornwall.
—Sandra McBean.
St. Raphael's. 21-1c

SCOTT—We wish to express our sincere thanks for the acts of kindness, messages of sympathy and floral offerings from our many friends, neighbors and relatives in the sad loss of a beloved husband, father and son, Floyd Preston Scott. We especially thank Mr. Fraser, Rev. McGowan, Father Saucier and choir, Mr. Arnold Munroe, funeral director and Mrs. Munroe for their kindness.
—Wife Doreen and children and Mr. and Mrs. James H. Scott.
Fourier, Ont. 21-c

PAQUETTE—The family of the late Telesphore Paquette wishes to express their thanks and appreciation to friends, neighbors and relatives for their expressions of sympathy, mass offerings, floral tributes, telegrams and numerous acts of kindness during the time of the loss of our dear father. Special thanks to Father Bourque, Father Ouimet, the choir, Dr. Bourdeau and Munro's Funeral Home, Maxville. 21-1p

RICHER—I wish to thank all who sent cards and visited me while I was a patient in Glengarry Memorial Hospital. Special thanks to Dr. Roman, nurses and staff.
—Mrs. Raoul Richer,
Alexandria. 21-p

ROSS—I wish to extend my sincere thanks to all who remembered me while I was a patient in Glengarry Memorial Hospital. Special thanks to Dr. Roman, nurses and staff.
—Mrs. Fred Ross.
Vankleek Hill, Ont. 21-p

THEORET—I wish to thank all who visited me and sent gifts and cards, while I was a patient at Hotel Dieu, Cornwall. Special thanks to Dr. Anderson, Dr. McLean and Dr. Quesnel.
—Lucien A. Theoret.
Alexandria. 21-p

9—Personal

Corns, Callouses. Prompt relief from painful corns and callouses with Lloyd's Corn and Callous Salve. 98c at McLeister Drugs, Alexandria and McDermid Drugs, Maxville. 13-21

Check falling hair, dandruff, itchy or scaly scalp, with Lanex, a new lanolin scalp treatment. Satisfaction or money back. $2.25 jar, at McLeister Drugs, Alexandria and McDermid Drugs, Maxville. 13-21

We pick up and pay for dead and disabled horses and cows. Tel. 35-R-4 Lochiel, John D. McMeekin, Dalkeith, licence No. 55-C-66. 18-tf

DR. LASZLO ROMAN
will be on
two-weeks' holidays
from
JUNE 15th
to
JULY 1st
Those who require prescriptions refilled should come to my office prior to June 15th. 20-2c

9—Personal (Continued)

We have everything for fishing but the fish!
ALSO
Reloading Components, R.C.B.S. Presses and Dies
Your Browning firearm dealer
RED'S SPORT SHOP
Lochiel St. W., Island, Alexandria
DEW WORMS FOR SALE

FACTORY TRAINED
AUTHORIZED SERVICE CENTER
for BRIGGS-STRATTON, LAWSON, POWER PRODUCT TECUMSEH, CLINTON and IRON HORSE
For information call
LORENZO LEFEBVRE
TEL. 525-1648
ALEXANDRIA
New and Used Mowers for sale 21-c

12—Articles for Sale

Three piece chesterfield set. Tel. Glen Robertson, 874-2600 after 6 p.m. 20-2c

Used furniture, complete bed, youth bed with spring and mattress, table and chairs, new frigidaire and other articles, also red fox terrier puppies, Arthur Lefebvre, Glen Robertson, Ont. 21-1c

Car trailer with new tires, also refrigerator in good condition. Apply to Lucien (Red) Taillefer, Lochiel St. W., Alexandria. 21-1c

Electric sewing machine, in white cabinet, new in 1964. Tel. 525-1087 or call at 53 Dominion Street after 5 p.m. 21-1p

MOFFAT gas range No. 48F10. In perfect condition, almost new. Mrs. D. R. McGillivray, Elgin St., Maxville. Box 182. 21-1p

For sale on Saturday, May 27, 1 p.m. 18" planer, Pioneer chain saw, Craftsman belt sander, 2 ½-h.p. motors, ¼ h.p. grinder, pipe vise, pipe wrenches, new 2" elm lumber, used 1" lumber, ½" basswood vee joint lumber, fence posts, doors, windows, 8x8 and 10x10 timbers, overhead garage door track, Kodak movie camera, and many other items. Wilfred Raymond, Long Sault, Ont. 21-3p

Baby carriage, in good condition. Apply to Mrs. Fernand Brunet, Glen Robertson, Tel. 874-2828. 21-1p

New inlaid linoleum ⅛" thick, 10'x10'. Several gallons outside paint at $3.50; 40 large fence posts; 10 windows 38x40 each with 9 window panes, suitable for cottage or outbuilding, three 5' wooden wheels with 4" rims for ornamental use. Apply to Arthur Laporte, Tel. 525-2668. 21-1p

Private sale of household furniture and furnishings, including drapes, refrigerator, washer and dryer. Can be seen anytime Friday or Saturday or by appointment to Clark Hoople, Maxville. 21-1c

4-burner electric stove with automatic oven, in good condition. Tel. 525-3258. 21-1c

Quantity of 7 ft. fence posts, also some machinery. Apply to Patrick Deguire, RR1 Glen Robertson, 1st con. Lochiel. 21-1p

For sale, honey bees and extra supers, all in ten frame, factory built hives with Langstroth frames and complete extracting equipment. Donald Bethune, St. Anne de Prescott. 21-1p

13—Articles Wanted

Logs wanted, maple, elm, soft maple, basswood and ash. Will buy standing or ready cut 8 to 16 ft. Ken MacLennan, Dalkeith. Tel. Lochiel 12-R-25. 5-tf

Cedar brush wanted for cedar oil distillation, $10 per tank. Call Leo McCarrick, Alexandria, 525-2335. 19-tf

14—Autos for Sale

1964 Oldsmobile sedan, A-1 condition, 1964 ½ ton Chev. truck. Johnson outboard motor 3½ h.p. Marcoux Furniture, Alexandria. Tel. 525-1204. 17-tf

More quality, better service, for less at MacPhail's, Maxville. 25-tf

1965 D-700 Dodge truck, like new. Contact Rene Valade, RR2 Alexandria. 21-2c

1957 Oldsmobile 2-door hardtop. 394 cu. in. motor; also 1959 Volkswagen with reconditioned motor and body in good repair. Tel. 525-3974. 21-1p

15—Farm and Garden Produce

For sale, we will have vegetable and flower plants by the end of May. Orders welcomed. J. Harland, Green Valley, Tel. 525-2188. 20-2p

SPRING PLANTS!
Good quality, all varieties, see them in bloom, not 8, not 9, but 12 in a box for
50c
POTTED GERANIUMS
60c and 75c
HARDY MUMS
50c
WILKINSON'S, WARINA
RR2 Maxville 527-5726

15—Farm and Garden Produce (Continued)

Pansies are now ready; insecticide to control onion maggot etc. Please bring cartons for seedlings. No telephone calls please. Hybrid sweet corn seed. Smith's Greenhouse. 19-3p

16—Poultry — Livestock

Wanted, heifers and young cows, also open Holstein heifers. Contact John M. McDonald, Northfield Station, Tel. Cornwall WE 2-2937. 48-tf

WANTED
BEEF CATTLE
or SPRINGERS
OSCAR JOANETTE
ALEXANDRIA
Tel. 525-2286 Evenings
Tel. 525-3523 Days
49-tf

Pasture to rent, 9½ acres with good water supply and good fence. Contact Martin Deguire, Glen Robertson, Tel. 874-2485. 21-1p

Would have pasture for a few more heifers on my farm. If interested contact Philip Legroulx, 93 Kenyon St. W. or Tel. Alexandria 525-3033. 21-1p

19—Pets for Sale

For sale, pedigreed Siamese sealpoint kittens, fully trained. Tel. Vankleek Hill 678-2716 after 5 p.m. 20-3c

20—Farm Machinery

For sale, a tractor disc 32 discs. Apply to Arthur Pilon, 2nd Kenyon, Tel. 525-3966. 21-1c

If you are interested in trading your tractor, call us for free estimate and better price for your used one.
We service what we sell
LEO LAUZON
DAVID BROWN DEALER
Alexandria Tel. 525-1937
16-tf

21—Real Estate

E. Vaillancourt
REAL ESTATE BROKER
FARMS
200 acres mostly tillable, stoneless fertile land, small bush, 7 room stone house with inside plumbing, 110 ft. almost new barn, new metal implement shed, grainery, etc. Bulk tank and complete line of farm machinery all in excellent condition, plus 28 milk cows and 13 yearlings and calves. Can be purchased complete or separate. Qualifies for farm loan.
90 acres all tillable rolling fertile land, 9 room brick house with running water, spacious barn ties 32 head, good water supply, complete line farm machinery, good Holstein herd with 23 milk cows. Can be purchased complete or separate.
Country and village residences at Maxville, Apple Hill, Glen Robertson, Glen Nevis, Lancaster, Alexandria. Variety to suit the most discriminating.
Summer cottages, some waterfront, fully furnished on Lake St. Francis and Loch Garry. From $4,700 to $8,000. Mostly with terms. Building lot 100 ft. fronting on Raisin River navigable to the lake. Only $1,000.00.
Business opportunity as operating concern, well established Builders' Supply business with large heated wood working shop, modernized residence and large warehouse. Additional information to interested parties on request.
E. VAILLANCOURT, 525-3641
195 Main St., South

ADELARD SAUVE
farm realtor
Tel. 525-2940 Res. 525-3354
Leave your problems to us:
for
- Buying
- Selling
- Exchange
- Land, no buildings

of
- Farms
- Business
- Country Homes

FARMS COMPLETE
Tyotown, 85 acres land with an 8 room stone home, conveniences, barn for 30 cows, pig pen and cement silo. This farm is complete with 21 head of cattle and machinery. Priced at $27,500 complete or $18,500 for the bare farm. Perfect for farming or for person working in Cornwall.
McCormick Road, 250 acres land plus very good home with all the conveniences, good barn, silo, place for 45 head of cattle, barn cleaner, bulk tank, full line of machinery, 45 head of cattle. Price $45,000 with $18,000 down. Farm credit can be obtained.
FARMS NOT COMPLETE
6 miles from Cornwall near Grant's Corners, 100 acres land with the South Raisin River being the back boundary. Has a house with all conveniences. Barn. Price $16,000 with $5.000 down. Excellent for family working in Cornwall and

21—Real Estate (Continued)

children.
Have a swimming pool in your own yard! Also a newly built home on 55 acres land. About 50 miles from Montreal, $15,700 with $5,000 down.
Log house on 40 acres land. Good summer retreat. No telephone, quiet. $3,500.
Kirk Hill. Add 100 acres to your present farm. Has a fair house, barn is 80'x70' plus stable. Price $7,500 with terms. This might qualify under the ARDA plan. Enquire at our office.
COUNTRY HOMES
Work in Alexandria but enjoy the country. Newly built house on Highway 34, 6 miles from Alexandria. Priced at $21,000. Terms. Others begin at $1,400 depending on quality.
ALEXANDRIA HOMES
Corner of Kenyon and Dominion St., 10 room home in residential area. Advantages, quiet, close to all schools, all churches, stores, tennis, ice rink, doctor, good neighbors. A home to be proud of. Has garage. Price $11,700, terms.
LAKE ST. FRANCIS
Summer is coming, enjoy it near the lake. See us for cottages from $3,000 to $11,900. Also building lot at Nadeau's Point.
VILLAGE HOMES
From $1,300 to $13,500. Name the town.
BUSINESSES
Lancaster village, large 2 storey building on Main Street west side. Has 2 apartments on second floor. First floor good for any business or may be converted into apartments. Reasonable.
M.L.S. 336. South East corner of Kenyon and Main. We need a businessman to buy this property to convert the first floor into one, two or three businesses.
Sales Representatives
Mrs. Rosabelle Sauve
Maurice Sauve, B.S.A.
Herve Sauve
Lionel Glaude
Tel. 525-2940 Res. 525-3354
Alexandria

24—Houses For Sale or To Let

New and used houses for sale in Alexandria, Glen Robertson and Green Valley; also lots for sale. Good terms. Tel. 525-3378, Martin Clement. 11-tf

For sale, 6 room house on Elgin Street, Alexandria, 220 wiring, 2-piece bathrooms, lot 132x66. Will sell on terms. Tel. Alexandria, 525-2613. 18-4c

6-room house for sale or rent, in Village of Greenfield, Ont. Apply to J. A. McRae, Box 52, Greenfield, Tel. Maxville, 527-5794. 20-1c

Lancaster, good residential homes in South Lancaster, also summer cottages on Lake St. Francis and Raisin River, good building lots, excellent working or beef farms. Dial 347-2215 or write P.O. Box 154, Lancaster, Ont. M. Jean Cameron, Real Estate Ltd. 20-4c

For sale, combination garage and living quarters at Green Valley, large lot. For more information contact Laurent Crevier, Tel. 525-2075 or 525-3444. 20-tf

26—Lots for Sale

Subdivision, 17 lots left for sale at Green Valley. Contact Laurent Crevier, Tel. 525-2075 or 525-3444. 20-tf

30—For Sale — Miscellaneous

For sale, parish hall 70x35 feet, Ste. Anne de Prescott, Ont. Contact parish priest at the rectory. 19-3c

For sale vacant school building 24x32, shed 14x17 on one half acre of land more or less. Buildings in good repair, hardwood floors, hydro, drilled well, situated 3½ miles off Highway 34, 4 miles northeast of Dunvegan. For further information contact D. J. MacLeod, RR1 Moose Creek, Ont. Tel. Maxville 527-5327. 20-2c

32—Business Opportunities

Store to let at 16 Main Street, Alexandria, 25'x45'. May be used for office or business. Apply to L. Giroux, 202 Dagmar St., Eastview, Tel. 745-2865. 14-tf

To Rent. 2 stores on Main Street, one with two window frontage. Central location. Apply to 12 Kenyon St. W., Alexandria. 20-tf

33—Apartments, Flats To Let

For rent, heated apartment on Main St., Alexandria. Apply to Martin Clement, Tel. 525-3378. 17-tf

To rent, 2-room apartment $55 a month, 16 Main Street, Alexandria. Apply to L. Giroux, 202 Dagmar St., Eastview, Ont., Tel. 745-2865 or Marcoux Furniture, Tel. 525-1204. 20-tf

Two-bedroom, heated apartment, very modern. Available July 1st. Apply to Mrs. Dora Brabant. 5 Bishop St., Alexandria. Tel. 525-1286. 21-1c

35—Rooms — Boarders

Living quarters available for married couple or two lady pensioners, for the summer months. Write to Box "D" Glengarry News, Alexandria. 21-1p

ADVERTISE IN — THE
GLENGARRY NEWS

36—Teachers Wanted

Lancaster Township School Area Board requires for September, 1967, an experienced qualified teacher for senior grades 6, 7, and 8 in 3 classroom school in the township. Four level salary schedule in effect, $4,300 minimum to $8,900 maximum. Annual increments, allowance for experience and accummulative sick leave plan. Please state qualifications, experience and name of last inspector. Mrs. C. G. Sangster, sec.-treas., Bainsville, Ont. 21-1c

37—Help Wanted, Female

Woman or girl wanted to take care of two children and do housework. Tel. Mrs. Michel Lacombe, Alexandria 525-2786. 20-2p

Woman wanted to look after elderly lady and for light housekeeping, no washing, sleep in. Tel. 525-1048. 21-2c

AVON
THE PROFIT IS GREAT
THE INVESTMENT IS SMALL
WHY NOT INVESTIGATE?
Write AVON
Miss M. Rossiter
4 Maple Crest
Ville de Lery, Que. 21-1c

A girl or woman to take care of two small children and do light housework. Hours 8.30 till 5. Mrs. J. Plamador, Alexandria. Tel. 525-3462. 21-2p

38—Help Wanted, Male

LOCAL MAN REQUIRED
I need a representative for my firm in this area. This opening may be worth up to $8,000.00 yearly for the right person. Full or part-time. Age 21 to 70. Can you make short auto trips? We hope you will start soon and stay with us a long time. Write now to Sales Manager, Box 307, London, Ontario. 21-3c

40—Employment Wanted

We mow lawns. Tel. Alexandria 525-2869. 20-tf

Couture Heads Old-Time Fiddlers

The annual meeting of the Glengarry Old Time Fiddlers' Association was held at the Curling Club in Maxville and members of the new executive are: Ray Couture, Fournier, president; Frederick Leroux, Apple Hill, vice-president; Mrs. Ray Couture, sec-treasurer; John Buck of Chesterville and Ron Clare, Maxville, directors.

The purpose of the Association is to promote and preserve old time fiddling and its related arts and skills; to promote and facilitate social contact among members and those eligible for membership. Membership can now be obtained from Mrs. Terry Couture, Fournier, Ont., at $2.00 per mailing address.

Twenty associate directors were also elected from Toronto, Ottawa and local areas.

LANCASTER

Miss O. Schnaufer, Montreal, spent a day last week at her summer home, West Front.

Calvin McPherson, Onaping, Ont., visited friends and relatives in this area over the weekend.

Rev. John Fortier, Mrs. Fortier and Mrs. McKay had visiting them over the weekend Miss Marjorie McKay of Niagara.

Dr. Russell Craig, Mrs. Craig and family, Toronto, visited Mr. and Mrs. Ross Fraser over the weekend and attended the Craig-Johnston marriage on Saturday.

Mr. and Mrs. McNamee and daughter Mrs. Mediwick and children, Montreal, visited Angus and Miss Ella McDonald on Sunday.

Miss Mildred Dunlop, Ottawa, is spending this week at her home in South Lancaster.

Dr. Ralph A. Watt, Mrs. Watt and two children of Toronto, were weekend guests of Mr. and Mrs. J. C. Watt.

Mrs. Olive Williams and Miss Judy Bailey, Montreal, spent the holiday weekend at their home in South Lancaster.

Mr. and Mrs. Herb Esdon, Cornwall, visited Mrs. Scott Fraser on Sunday.

Mr. and Mrs. George Wilson and son, Allan of Atikokan, Ont., who are visiting Mrs. Wilson's parents, Mr. and Mrs. Herb Derry, McMasterville, Que., spent Saturday, with Mr. and Mrs. E. McPherson.

Mr. and Mrs. Fraser Cooper, Vernon, Ont., visited relatives and friends here during the weekend.

Mr. and Mrs. Leonard Fourney and family, Kitchener, visited his father, Tom Fourney, on Sunday.

The following ladies of St. Andrew's Church attended the Presbyterial WMS Rally held in St. Andrew's Presbyterian Church, Avonmore, on Thursday; Mrs. A. McDonald, Mrs. J. A. McBain, Mrs. L. B. Harkness, Mrs. E. McPherson, Miss M. J. McLennan, Miss C. A. McLennan, Mrs. Geo. McCallum, Mrs. Geo. Fourney, Mrs. J. R. Fourney, Mrs. E. L. McNaughton.

HILAIRE SAUVE
RADIO TAXI
TEL. 525-1983
FULLY INSURED

Mother's Day Tea Held At Moose Creek School

by Patricia Turcot

The teaching staff of [redacted] Township's new [redacted] Creek, organized a [redacted] Centennial Mother's Day [redacted] on Thursday, May 11th.

Mrs. McKercher, principal, said that the staff were most gratified to see the wonderful turnout of mothers, to support them and help in the success of the centennial afternoon.

Mrs. Norma Benton, home econ. teacher from Maxville High School, showed slides of Expo Pavilions, taking us on a marvellous verbal tour of Expo 67. Most of her commentary was very educational, and it's doubtful that we could have gained so much knowledge, even at the Expo site itself. Certainly, yours truly's feet were more comfortable viewing the slides, as we were taken from one pavilion to the other, in comfort. To those who will be going to Expo 67, the information received on this day will enable them to better understand such an enormous Canadian undertaking. Those less fortunate who cannot go will have gained knowledge through a fireside tour of Expo 67.

Mrs. Benton ended her part of a pleasant afternoon with slides of ladies styles over the past hundred years. The early bathing suits of the female were something to behold, causing much laughter.

Mrs. A. Blair presided over the 'Silver Tea Pot' in her capacity as centennial Mother's Day hostess. While pouring, she wore her centennial project, a period military ball gown which she had made herself. It was yellow brocade over laid with black lace, very regal and beautifully done. Her Edwardian hair style, piled high, lent an old world touch as she poured tea for over 25 mothers, ably assisted by the staff.

Mrs. D. Cummings, wife of Deputy-Reeve Cummings was in attendance. Mrs. A. McGregor, speaking on behalf of the parents, thanked the staff for a memorable Mother's Day afternoon.

Table floral centrepieces and room and hall decorations were made by the children in a free style of self expression, in yellow. These children had had their centennial day in Casselman on Wednesday, when they were taken to the Confederation Caravan.

MAXVILLE

UCW HAD MEETING

The May meeting of the Maxville UCW was held in the church on Tuesday, May 2, at 8 p.m. The leader, Mrs. Howard McEwen, gave a synopsis of the biography of Fred Mitchell of the China Inland Mission and the Overseas Missionary Fellowship.

Mrs. Donald Munro, secretary, read the minutes, Miss Hattie Cheeseman gave a talk on Stewardship closing with a poem entitled God's loving hand. A bale will be packed the third week in May. There will be a general meeting of UCW May 9 when Mrs. A. C. Pigott, Ottawa, will be guest speaker and show films on Expo. The next UCW meeting will be June 6th with Mrs. Ed. Hunter in charge.

Mrs. Archie Campbell presided for the devotional part of the meeting. Mrs. Gerald Blair gave the Bible lesson entitled the Definition of a Christian.

Mrs. Melville McEwen, had the study book, No Random Harvest. Mrs. Donald McEwen closed the meeting with prayer.

A social hour followed in charge of Mrs. Archie Campbell's group.

OF INTEREST TO FARMERS!
We have reorganized and enlarged our veterinary department, and will carry an even better supply than formerly. You are invited anytime to come in and look over our stock.
Serve yourself if you wish
If there is anything we do not have just tell us and we will stock it.
at
McLEISTER'S
REXALL DRUG STORE
TEL. 525-1101 ALEXANDRIA