The girls will be all decked out in their Easter bonnets; but the boys, alas, may not even sport haircuts.

The Glengarry News

ONE OF CANADA'S AWARD-WINNING WEEKLY NEWSPAPERS

More snow was sifting down Tuesday and we hoped the first day of spring would be the last day of fall.

VOL. LXXVI — No. 12 * * * ALEXANDRIA, ONTARIO, THURSDAY, MARCH 23, 1967 * * * SINGLE COPY 10c

COUNCIL RESCINDS MOTION TO PURCHASE GARDENS

Will Negotiate With Board At $50,000 Or Plan For New Arena At Park

Town Council's unanimous decision last week to offer $56,000 for purchase of Glengarry Gardens was rescinded at a stormy regular meeting Tuesday night.

On a 5-3 recorded vote a motion was passed proposing that council negotiate with the arena board for its purchase at $50,000. If this is not accepted, the question is to be put to a referendum. The motion also instructs the clerk to include in the five-year expenditure forecast of projects, for approval of the Municipal Board, the plan for a community centre on the park.

This idea of erecting a new arena complex on the park had been informally discussed at the council board, previously, we understand.

The rescinding motion was moved by Reeve Bruno Massie and seconded by Councillor Jean Clement over the objection of several members of council. Following a heated debate it was passed on a recorded vote:

For the motion—Reeve Massie, Deputy-Reeve Paul E. Viau, Councillors Adrien Charlebois, Bruno Pigeon, Jean Clement.

Against—Councillors Sam Brunet, Lyall Costello, Duncan A. Macdonell.

Bishop Windle Of Ottawa Here Thursday For Blessing Of Holy Oils

The blessing of the palms on Sunday marked opening of Holy Week services in St. Finnan's Cathedral and Sacred Heart Church here.

His Excellency Most Rev. J. P. Windle, Auxiliary Bishop of Ottawa, will be here Thursday for the solemn blessing of the Holy Oils and to concelebrate mass with members of the diocesan clergy. The ceremony will get underway at 10 a.m. in the Cathedral.

At 8 p.m. that evening, parishioners of St. Finnan's will commemorate the Last Supper of Our Lord on this earth and the "Institution of the Mass".

Good Friday services will be at 3 p.m., a solemn liturgical service and the veneration of the cross and at 8 p.m. the Way of the Cross.

Holy Saturday services begin at 11 p.m. with the blessing of the paschal candle and holy water, followed by the midnight mass ushering in Easter. There will be morning masses at 8 and 10 but no afternoon mass at Easter.

At Sacred Heart Church, special services open at 8.15 p.m. Holy Thursday with the mass of the institution of the Eucharist and the washing of the feet.

At 3 p.m. Good Friday will be held the liturgical action commemorating the passion and death of Our Lord, and at 7.30 p.m. the liturgical celebration of the cross.

The paschal vigil opens at 10.45 p.m. Easter Saturday, followed by the mass of the resurrection at midnight.

Easter Sunday masses in Sacred Heart Church will be at the usual hours, 7, 8, 10 and 11.15 a.m. and at 4.15 p.m.

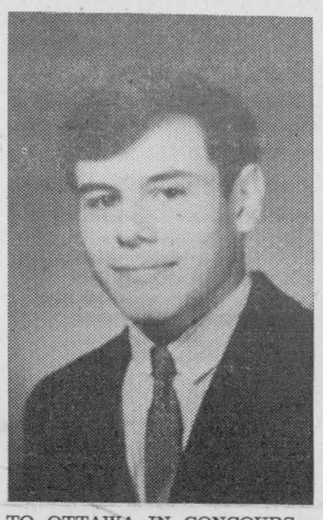

TO OTTAWA IN CONCOURS—Pierre Beriault of Lancaster will represent Eastern Ontario boys in the provincial finals of the Grade X Concours de Francais at Ottawa next week. Diane Leduc of Embrun was top girl contestant in the area trials at Cornwall recently. A student at Glengarry District High School, Pierre is the son of Mr. and Mrs. Paul Beriault of Lancaster. —Photo by Robert

Pipe Band Played In St. Patrick's Parade

The Glengarry Highlanders Pipe Band, 16 strong, marched Sunday in the St. Patrick's parade at Montreal and was reportedly well received. Acting Pipe-Major Arnold Munro of Maxville, directed the band of young musicians who endured uncomfortably cold weather through the hour-long parade. Angus H. McDonell, chairman of the Games Committee, headed the band which led the marchers of St. Anthony's parish.

It marked the last participation by this parish which is being dissolved this year.

Last Night Course

Night courses at Glengarry District High School for the winter season ended Monday night with completion of the sewing course.

Some 150 area people completed the courses, covering 11 subjects, reports Principal Lorne Lawson.

Council Interested In Post Office For Library Use

The federal government is to be informed by the clerk-treasurer that town council is interested in purchasing the Post Office for use as a public library if and when a new post-office is built here.

This decision was reached at Tuesday's meeting of council after letters had been read from Mrs. Alex DaPrato and from pupils of the Public School endorsing the suggestion made by Mrs. J. T. Smith in a recent letter to the editor of this paper.

Council received approval from the Ontario Hydro Electric Commission of plans for a $50,000 power station in the south end of town. Approval now will be sought from the Municipal Board.

A grant of $52.50 was made to the Eastern Ontario Development Council to help purchase office services at Expo. The Development Council will have representation at Expo to steer any interested new industries to this and other areas of Eastern Ontario.

A by-law was passed setting total cost of maintenance and construction on roads and streets at $35,000 for 1967. This is $7,000 more than the $28,000 approved by the Highways department for grant purposes.

Money From Sale Of Armouries For Purchase Of Arena

Purchase of the Glengarry Gardens by Town Council should involve little cost to the taxpayers according to figures studied by town council last week.

Council approved purchase of the arena at $56,000, and decided money secured in sale of the Armouries building should be used for this purpose. This could range from $13,000 to $30,000 depending on decision of the Municipal Board as to its availability.

Grants of $10,000 under the Community Centres Act should be available; the Lions Club has pledged $5,000 and there are other pledges of $9,000, council was informed.

Glengarry Gardens directors had previously offered its sale to the town at $56,000.

J. P. Theoret Roads Foreman

Jean-Paul Theoret, acting roads foreman since the death of Dan Lajoie, was confirmed in that post at Tuesday's meeting of council. Five applications for the post were considered. Mr. Theoret had worked part-time on roads and streets over the past 16 years and permanently since 1964, replacing Mr. Lajoie when he became ill.

Two applications for firemen were referred to the fire and light committee.

Thirteen applications had been received for an assistant to the clerk-treasurer. It was 12.20 by that time and tired councillors decided to review these applications at a later date.

District Maple Syrup Men Organize Group

A meeting to which all maple syrup producers of the three United Counties, Prescott and Russell, had been invited, was held in the Board Room of the Ag. Rep's. office, Alexandria on March 15th. The local steering committee and 20 maple syrup producers of this district were present.

The guest speaker, W. A. Humphreys, sec.-treas. of the Ontario Maple Syrup Producers' Association, spoke on the organization of a local association in this district. He stressed its importance: 1. That it would have a voice in the Provincial Association; 2) Members would be kept informed on new developments, more efficient ways of advertising and marketing by sale of syrup and sugar in smaller containers to city dwellers, tourists, fairs, etc.

He hoped that forming of an association here would discourage the cutting of maple bushes and that people would realize that maple production pays more on the long run.

At the end of the meeting a district association was formed under the name of "The Eastern Counties Maple Syrup Producers' Association. It is composed of the present steering committee: chairman, George Marjerrison, Apple Hill; directors, Barrie McPhee, Vankleek Hill; Arnold Scott, Monkland; George Raymond, Long Sault; Ken McDonald, Northfield Station; Omer Seguin, L'Orignal; Bernard Besner, Dalhousie Station. Sec.-treas., Rev. J. H. Ouimet, PP, Greenfield, and two associate directors: Jim Humphries and Barrie Warwick of Alexandria.

High Marks In Music

Included in the list of successful candidates in our recent music examinations is the name of Helen Upton from Alexandria who passed the Grade IV History examination with a first class honour standing which requires a mark of 80 to 100.

G. E. Swerdfager Died At Ottawa

Rev. Matthew Taylor of Stewarton United Church, Ottawa, officiated Saturday, Feb. 25th, at the service for G. Ernest Swerdfager, formerly of Ottawa and Cornwall.

A frequent visitor to Glengarry, Mr. Swerdfager was the husband of Grace MacMillan, RN. He was a son of the late Mr. and Mrs. Albert Swerdfager, he was a member of Stewarton United Church.

An accountant for 42 years with the Canadian Government, he was an instructor in the Soldiers Civil Re-establishment Service before joining the finance department. Mr. Swerdfager was an officer in the Princess Louise Dragoon Guards and very active in church affairs. In the IOOF he held many offices including that of chaplain and he was recognized for his musical talent.

Predeceased by a son Gerald, he is survived by his wife as well as by Mrs. A. C. MacLatchie, Davenport, Iowa, and Mrs. J. T. Sparks, Ottawa.

Many government officials and friends paid their last respects and a memorial service was held Friday night by the IOOF.

Interment was in Capital Memorial Gardens, Ottawa.



READY FOR ELECTION CALL—Liberals in the enlarged riding of Glengarry are readying for a provincial election which they expect will come in late May or early June. At last week's nominating convention Gerard Brunet of St. Raphael's, was chosen candidate, the first officially in the field in this riding. Seen above, left to right, are G. G. Aubry, Alexandria, association president and convention chairman, Mr. Brunet, Murray Gaunt, MPP Huron-Bruce, the convention speaker, and Viateur Ethier, MP Glengarry-Prescott.

—Photo by Robert

Frank Boucher To Be Speaker At Sportsmen's Dinner

A once-famed NHL forward line may be re-united here May 8th at the Lions Club Sportsmen's Night.

Frank Boucher of Regina and Ottawa will be guest-speaker and the Cook brothers, Bill and Bun, who flanked centreman Boucher with the New York Rangers, have been invited to join him here. They hail from Kingston.

Boucher spends his winters in Regina where he is commissioner of the Canadian Major Junior Hockey League. His summers are spent in his native Ottawa.

More Donations For Museum Fund

The Glengarry Historical Society gratefully acknowledges the following donations to the Nor'Westers' Museum Fund:

Dr. D. M. Gamble, Maxville	$5
Rev. J. H. Ouimet, Greenfield	2
J. J. MacMillan, R1 Alexandria	5
Frank McLeister, Alexandria	10
Roland Levac, Dalkeith	5
Omer Seguin, R2 Maxville	1
Angus R. MacDonell, Alexandria	5
H. G. M. Winter, Maxville	10
Gerald M. Blair, Maxville	5
R. A. Denovan, R1 Dalkeith	10
Mrs. Annabelle Fraser Glen Sandfield	2
Mr. and Mrs. H. J. MacGillivray R1 Dalkeith	10
Archie MacGillivray, R1 Dalkeith	5
James Fisher, Maxville	5
Norman M. Irvine, Glen Sandfield	10
L. Goulet & Son, Dalkeith	10

Donors are requested to enter their bank information and their addresses on their cheques as these points were unfortunately omitted on the official cheque forms.

Died In California

Donald A. MacDougall died March 21st at North Hollywood, Cal., according to word received yesterday by his sister, Mrs. Theresa Fontaine, here. He was 78.

He is survived by his wife, Marie Tamisia and a daughter, Mrs. William Spalding (Mary Catherine) and three granddaughters.

Others surviving are one brother, W. J. MacDougall, and four sisters: Miss Kay MacDougall, Mrs. Celestine Brand and Mrs. Agnes Mokery of Miami.

Seven New Teachers

Glengarry District High School will probably require 10 or 11 new teachers in September to replace three or four leaving and to cope with an expected enrolment of 800. That would be about 100 more than were registered this year.

Seven of the needed new teachers have already been hired, reports School Principal Lorne Lawson.

Plans for the new school addition are almost completed, he reports, and will have to be approved at Toronto before tenders can be called.

Dalhousie Mills Farmer Hurt In Freak Accident

Gerald Brazeau, 29, of Dalhousie Mills, suffered a fracture of the neck Monday, in a freak accident when a bull he was loading onto a truck fell on top of him.

The injured man was rushed to Hotel Dieu, Cornwall, where he was attended by Dr. Allan McLeod. He was later transferred to the Montreal Neurological Institute where he is undergoing treatment.

According to a report of the accident, Mr. Brazeau was helping load a bull onto a truck at his home when his feet slipped in the snow. In falling his feet knocked the legs out from under the bull which fell on him.

A son of Mrs. Odilon Brazeau, the injured man is unmarried.

Farm In Family More Than 150 Years

The St. Raphael's home farm occupied by Mr. and Mrs. John D. McRae, lot 2, 7th concession Charlottenburgh, has been in the family since 1814 and was first settled in 1797.

Mr. McRae is not applying for a century farm plaque but a search at the Registry Office disclosed these six generations of ownership:

1797—from the Crown to Angus McDonell.

1814—Angus McDonell to John McRae.

1877—John McRae to John McRae, Belle and Angus McRae.

1889—Angus McRae to D. A. McRae.

1921—D. A. McRae to J. D. McRae.

1960—J. D. McRae to A. E. McRae now resident in Ottawa.

Hospital Annual

Lack of a quorum, Monday night, forced adjournment of the annual meeting of the Corporation of the Glengarry Memorial Hospital. It will be held Monday night, April 3rd, in the Hub Hall.

The Corporation's charter calls for a quorum of 25.

Museum Board Plans Antique Fair In Conjunction Maxville Spring Show

The Dunvegan Museum property committee, the executive of the Glengarry Historical Society and several area directors met in Dunvegan on the evening of March 16th, in the church hall, courtesy of Kenyon Presbyterian Church.

Present for the occasion was Mr. V. N. Styrmo, museums adviser Dept. of Public Records and Archives. The various steps in procedure on the administration of museum grants at provincial and municipal levels were explained, and helpful suggestions for local fund-raising were proffered, which if implemented could serve to augment income from sales and admissions. Chairman of the property committee, John D. MacLeod, called on the curator for a report. Mrs. MacLeod emphasized the need for more money in order to meet the costs of maintenance, and she listed work to be done—more cupboard space needed in the museum, painting and repair jobs to be done, and manual labor and money to be spent on the newly acquired driving shed, if it were to be a "showcase" for the antique agricultural implements this approaching tourist season.

Mr. Styrmo, taking the aesthetic view, recommended that crushed rock rather than asphalt be used as a base in the driving-shed, on which to show the farm implements, and he further recommended that the machinery be placed on blocks for the winter months. In a brief discourse on publicity, Mr. Styrmo described an effective press release as one that "Tells it all in one sentence"—in the second sentence, elaborate.

The chairman listed nine special exhibits that could be used this year at the Dunvegan museum, with the resources at hand and the maximum of effort.

Mrs. W. C. Scott of Maxville, chairman of a committee for the staging of an Antique Fair, reported on the results of a recent meeting with members of the Maxville Fair Board. She described her concept of an Antique Fair.

Antique dealers would be able to obtain concessions for purposes of sales or show; there could be private or individual exhibits by antique collectors, and Canadian Folk Art could be revived in reality; spinning, carding, looming, quilting, churning, threshing, scything, milkmaids milking, well-drilling, woodchopping, log-cutting, separating cream, cheese-making and an Antique Fashion Show. Part of the Fair could be held indoors and a park display could deal with outdoor activities to good advantage. Mrs. Scott took advantage of the fact that members of both the Antique Fair committee and the Maxville Fair Board were present, and plans were finalized to hold the Antique Fair at the Fair Grounds, during the Maxville Spring Fair—"Two Fairs in one". Assurance was given that there would be short-term insurance on borrowed articles.

On behalf of those present, the curator, Mrs. J. P. MacLeod expressed thanks to the guest-speaker. Mr. Styrmo in reply, stated that we would be included in an itinerary later this spring.

After adjournment, Mrs. Nelson Montgomery and Mrs. George MacDonald, assisted by Mrs. J. P. MacLeod, served coffee and refreshments.



IN CONCERT AT CORNWALL—Rory McCormick, who resides with his grandmother, Mrs. J. J. MacDonald, in Cornwall, had a part in the St. Patrick's Concert staged by St. Columban's Parish, Friday night. A son of Ian McCormick and the late Elaine MacDonald of Alexandria, Rory is second from left in the picture above. His grandmother acted as accompanist for many of the numbers.

—(Cut courtesy Standard-Freeholder)

EDITORIAL

IT'S OUR OPINION

Warm Easter Wishes

That cold wind out of the north is a reminder that winter has not yet eased its grip and the weatherman's long-range forecast is discouraging, too. It calls for below seasonal temperatures for this area over the next month and plenty of precipitation. That suggests more snow and we've already had a sufficiency of the white stuff.

The calendar is more reassuring as it brings this week the first day of spring and an early Easter.

This is the time of resurrection and we associate with this great christian festival the rebirth of growth in the soil and the return of green grass to meadows which waited out the winter under a blanket of snow. The snow is still there in quantity but surely Easter will signal a strengthening sun and disappearance of those roadside banks.

Once Easter has been here and gone the tempo of business seems to pick up and we are headed into the productive months of summer. This centennial summer promises to be especially hectic if we are to judge from the many events already held to mark the centenary in town and county and the plentitude of others now in the planning stage.

A joyous Easter to all our readers is coupled with the wish for warming spring weather that will bring us into a summer of content for each and everyone.

The Postal Service Is Putrid

Two weeks ago we editorialized on the terrible treatment News' subscribers receive from Canada's post office and we assured a complaining correspondent from Listowel that he was not alone in his week-long wait for delivery of his paper. Every week brings its quota of such complaints, most of them from subscribers who are serviced out of the big city offices.

If the Postmaster General wants proof of the breakdown of service in his department we quote from three letters received in Saturday's mail.

A Stittsville reader writes:

"Would you believe that this is Thursday and we still haven't received our last copy? But perhaps by some small miracle the mailman will deposit it in our mailbox today—we can always hope . . . One might find it cheaper and more convenient to invest in a carrier pigeon . . . To think we were in Alexandria on the weekend and could have easily bought one. Your next issue comes off the press today; I wonder if we'll be lucky enough to receive it within the next week."

Editor's note—That subscriber's paper should have reached Ottawa, Friday night.

And from Grimsby Beach, just a few miles from Hamilton:

"As you see, this letter is dated March 14th and today I received your issue of March 2nd. All winter I have received it about eight days late; This time it's 12. I can drive to Alexandria in six or seven hours; surely the paper should get here at least the Tuesday after publication. I have spoken to the postmaster here, who says the trouble must be at your end of the line . . ."

Editor's note—So might argue any postmaster, blissfully unconcerned with what happens to your paper when it reaches the Toronto distribution centre, probably every Saturday morning. What happens? Nothing.

And from Sherbrooke, Que.:

"I received the issue of the News dated March 9th today (March 16th), which means that my copy took a week to reach me . . . this has been going on for a long time."

Editor's note—This subscriber's letter of complaint took only two days to reach this office. Her paper of March 9th reached Montreal on the 10th and was probably routed to Sherbrooke about the 15th.

Conincidentally, one Friday night mail brought three complaints of poor service, one each from the areas of the three distribution centres in Ottawa, Toronto and Montreal which have to re-route copies to subscribers scattered among many communities outside the big cities. These letters prove without doubt that these big city offices are giving he same standard of service, at least to this weekly newspaper.

Other editors tell us they are getting the same unspeakably poor treatment.

We know not how many extra millions of tax money the Post Office added to its estimates to meet the mail carriers demands for a 35 per cent increase in their pay. We do know that as the costs of mail service go up, the quality of that service plunges to a new low that can no longer be termed "service".

Seems We Slipped

There are people who live by their wits and who are not above using the advertising columns of the newspapers in their efforts to make easy-money out of unsuspecting readers. We make it a rule never to print the type of help wanted ad that demands an investment and the wastebasket receives many other insertion orders that sound like come-ons.

It seems we slipped, though, in a recent issue, when we carried an ad for home typing work, giving a Hamilton postal box. One of our readers phoned in to say she had answered the ad and was being asked to send one dollar and she would receive a manual of instructions. We advised her not to send the money and last week's mail brought confirmation that this was but another fly-by-night scheme.

Son Garth forwards a copy of the column "Action Line" in the Toronto Telegram in which a reader quotes the self-same ad and outlines the questionable results she obtained. Two weeks after answering the ad she received a letter stating there wasn't any reason why I couldn't start doing typing work in my own home.

"The letter said the amount of earnings was up to me and that if I worked full time, I should be able to earn $300 a month. 'Our Instruction Manual' would tell me what to do and besides typists were "required from all parts of Ontario to do typing work."

"All I had to do was send $1 for the manual, either one for full-time work or another for part-time. I received the "manual" and all it said was to go to stores, restaurants, and so forth in my area and see if they wanted typing done. Or I could place an ad in the paper or watch for an ad. I hope this will save some of your readers from the same trap."

We trust none of our readers got stuck for that buck. Our vigilance in keeping such ads out of our columns will be redoubled but we caution our readers to thoroughly investigate before they invest in any scheme offering easy money. Some such ads may be legitimate; more often they promise more than they will produce.

No Sign Of Thrift At Ottawa

The federal government will continue to spend like crazy this year even though its outlays far outrun the pace of the country's economic growth.

Revenue Minister Benson presented the government's spending estimates to Parliament last week and they add up to a record $11,546,434,084. That is 20 per cent more than the federal government spent last year and it does not include supplementary estimates to be expected later.

A year ago the increase in spending estimates was 14 per cent, the year before 8 per cent. The fact that federal spending bears no relation to income is seen in last year's federal revenues which rose only 8 per cent over the previous year.

The growth of the Canadian economy is not now, and hasn't been for some time, enough to support the increase in government spending. The result is that the government spending is taking a progressively larger share of income in taxes to make up for the difference. This brings the threat of inflation and a higher cost of living.

Rising costs and prices threaten to put Canada out of line competitively with the United States and could result in serious difficulties for this country, warned Louis Rasminsky, governor of the Bank of Canada. His annual report was issued a day earlier than the government estimates and the timing appears to reflect his worry as to the danger of public spending overloading the economy.

"As a matter of simple economic arithmetic," the governor stated, "the real income of the community is inevitably limited by the amounts we can in fact produce. You cannot get a quart of wine out of a pint jug."

This language everyone should be able to understand.

THE GLENGARRY NEWS

1960 PRIZE WINNER CANADIAN WEEKLY ONWNA NEWSPAPERS ASSOCIATION BETTER NEWSPAPERS COMPETITIONS

Canadian Weekly Newspapers' Association
Ontario Weekly Newspapers' Association
Eastern Ontario Newspapers' Association
Audit Bureau of Circulation

AUDITED PAID CIRCULATION ABC

THE NEWS PRINTING COMPANY
PO Box 10 —— Telephone 525-2020
EUGENE A. MACDONALD — EDITOR AND PUBLISHER

SUBSCRIPTION RATES: $4.00 per year, anywhere in Canada, payable in advance; United States and Foreign, $5.00 per year.
DISPLAY ADVERTISING RATES: Casual, 98 cents per column inch. Contract rates given on application. COPY MUST BE IN OUR OFFICE NOT LATER THAN 5 P.M., TUESDAY — Authorized as Second Class Matter by the Post Office Department, Ottawa, Canada.

Hopping Down The Ho Chi Minh Trail



ITEMS OF AULD LANG SYNE . . .



. . . GLEANED FROM OUR FILES

AULD LANG SYNE—
TEN YEARS AGO—

Thursday, March 21, 1957

Spring draining of Cornwall canal revealed the fate of Maxville Reeve W. A. MacEwen Monday when his body was found in his car. He disappeared Jan. 21st when police believe he accidentally backed into the canal while turning his car behind Howard Smith Paper Mills. —Cyril Boisvenu has returned to the business scene as manager of the Legare Furniture store here. — Gaetan Verdon has purchased the former home of Sarto Leger on Main Street from J. A. Roussin. —Miss Sylvia Gagnon has joined the local staff of the Royal Bank.

☆ ☆ ☆

TWENTY YEARS AGO—

Friday, March 21st, 1947

Struck by a truck while on his way to school, Lawrence Boisvenue, 10, of Maxville, died Tuesday in Hotel Dieu, hours after he had been hit. — Two meetings are being held in Glengarry this week to organize sub-units for an Artificial Cattle Breeding unit in Eastern Ontario.— 500 chicks were lost when fire destroyed a henhouse on the farm of Harvey Major, east of Lancaster, Saturday. — At the Kemptville 'Royal' Thursday, Carol Graham of Alexandria, won the special handicraft trophy after placing first among juniors in the Home Economics class. A. McNaughton of Bainsville, was reserve dairy champion among senior boys, and M. McIntosh, Apple Hill, had firsts in Belgian mares and soldering.

THIRTY YEARS AGO—

Friday, March 19th, 1937

"Maytime In Erin" was the title of the excellent play presented by the K of C drama players Wednesday and Thursday nights. The cast included: Misses Collette Hannan, Edith McLeister, Violet Kelly, Messrs. John Chisholm, Eddie O'Brien, John A. Charlebois, Leopold Lalonde, J. C. Labrosse and Robert McCormick. — Al St. Denis of Fairview, left last Saturday for Timmins. — Donat Carriere, 23, of Glen Sandfield, suffered a badly wrenched back last Thursday, when his car was in collision with another near Vankleek Hill.

☆ ☆ ☆

FORTY YEARS AGO—

Friday, March 18th, 1927

Glengarry friends of Lt.-Col. W. H. Magwood of Cornwall, will learn with gratification that recent Militia Orders issued from Military District, No. 3, Kingston, announce his appointment, with provisional rank of Colonel, to command the Eighth Infantry Brigade, Ottawa. — A quiet wedding took place at Our Lady of Victory Church, Brooklyn, NY, on February 27th, when Violet, daughter of Mr. and Mrs. Hugh Cuthbert of Alexandria, was united in marriage to Mr. John B. Wicks of New York. The bride is a graduate of St. Catherine's Hospital. — The collection of municipal and school taxes will in future be made twice a year in Maxville instead of once a year as heretofore. — Rannie Kerr, Lochiel, is preparing to erect a commodious dwelling and is having unloaded a car of furnishings from the Halliday Co. — McCrimmon has a new barbor. Alex C. Stewart of Montreal, has opened a shop in the house of A. D. McMaster.

☆ ☆ ☆

FIFTY YEARS AGO—

Friday, March 16th, 1917

A disastrous fire occurred at Apple Hill on Wednesday afternoon, when the Catholic Church was burned to the ground. The building, which was a wooden structure, was used temporarily as a place of worship pending the erection of a more permanent and worthy edifice. — Mr. and Mrs. J. A. McArthur of Lancaster, received word Saturday that their son, Pte. Arthur McArthur of the 73rd Highlanders, was wounded in the thigh and is in hospital. — Among the Alexandrians who saw the Ottawa-Canadien hockey match at the Capital, on Saturday night, were Messrs. D. N. McRae, L. MacGillivray, T. McMillan, D. E. McRae, Alex McMillan, B. McDonald, H. McCosham, J. A. Laurin, E. Lafortune, R. Binnette, E. Courville, C. Laferriere, N. Weir, W. Sabourin and E. Danis. — Mr. and Mrs. John McDonald and family, 8-6th Kenyon, have left for their new home in St. Elmo, the farm property purchased from D. K. Sinclair of Maxville.

SIXTY YEARS AGO—

Friday, March 15th, 1907

Messrs. Doyle Bros. & Co., of Prescott, last week purchased the business heretofore carried on in the Stone Store here by J. W. Low. — Dave Courville has sold his hotel property, the Central Hotel at Moose Creek, to F. Brunet. Mr. Courville will continue his hardware and tinsmithing business at Maxville. — W. D. McLeod, ex-MLA, purposes erecting another fine block on the property adjoining the Hochelaga Bank on the Main Street of Vankleek Hill. — Still they go. We learn that Dr. D. A. Irven of Maxville, will leave shortly for Chicago, where he will spend some time preparing himself for the recent appointment he received as an Inspector of Canned Meats for the Dominion Government.

☆ ☆ ☆

SEVENTY YEARS AGO—

Friday, March 19th, 1897

Jovenin Goulet received serious, but not fatal, injuries while engaged in work at Messrs. Munro & MacIntosh Co's factory on Monday morning. While he and B. Gauthier were handling buggy gearings from the blacksmith shop in the basement up to the paint shop, the rope working the elevator snapped, dropping the 500-pound load on Mr. Goulet. Gauthier was able to jump to safety, but his fellow worker was crushed to the floor. — A large number of our sporting fraternity gathered at the CPR telegraph office here on Wednesday, to await a report on the Corbett-Fitzsimmons fight. Fitzsimmons won in the 14th round. — A public meeting of farmers will be held in the Queen's Hall here, on March 20th, to arrange for business for the season in connection with the new butter and cheese factory in this town, recently purchased by Alphonse Decosse of Glen Robertson.

LETTERS to the EDITOR

HOSPITAL REFLECTIONS

Friday, March 17, 1967
Ottawa, Ont.

The editor,
Glengarry News,

While lying here at Ottawa Civic Hospital awaiting treatment, I suddenly felt a great pride in our town. When I heard the town council had voted to purchase the Glengarry Gardens for recreation purposes. I felt the mayor and members of council are to be congratulated on this very wise move as the benefits to be derived from facilities such as these by by our citizens of tomorrow is far beyond evaluation in dollars and cents.

It is to be hoped that the parties entrusted with the operation of this building will see to it, that it is put to good use by both town and area children.

As regards our proposed new pub-

(Continued on Page 3)

A THOUGHT ON
FARM SAFETY

What happens to them, if an accident takes you?

Glengarry Farm Safety Council



WITH OUR
RAMBLING REPORTER
by Ed.

Another columnist suggests what this country needs is more self starters and fewer cranks.

****

ST. PATRICK WAS STARTLED, CONFUCUIS CONFUSED

The Irish were celebrating on the 17th of Ireland and over at the curling rink other ethnic groups were as usual co-operating in this annual observance of the fact that St. Patrick once ran the snakes out of Ireland, or something. It's wonderful how the spirit of St. Patrick can worm its way into the hearts of even the dour Scots or the more exuberant sons of Gaul on this one day of the year until all are impelled to let their hair down a bit.

Over at the rink the Irish had issued a challenge to all-comers and they were bedecked in their full regalia of greenery as they took to the ice against United Nations rinks. The curling wasn't too serious a thing, possibly because the spirit of Ireland was flowing and players and spectators, too, were inbued with that spirit.

The brooms had been stacked for good, along about midnight and your Rambling Reporter had dropped in expecting to see this Irish evening topped off maybe by a feed of Mrs. Murphy's chowder, or Irish cobblers, or such.

Begorra and bedad. St. Patrick might have squirmed in his grave to see O'Caley, O'Lawson, O'Baxter, O'Costello and assorted others of the froth filling their faces with (pardon the expression) Chinese food. Seems O'Touchette and O'Roy had made a pilgrimage to Valleyfield while the curling was going, and returned with a trunk full of eggplant, chicken on rice and assorted other so-called delicacies.

We were amazed at the quick switch from Erin to Oriental by those green monsters. Confucius might have been pleased by their predilection for Chinese food but we fancied the old wise man muttering: "When St. Patrick chased the snakes out of Ireland some must have curled up in Alexandria".

****

A child is growing up when he stops asking where he came from and starts refusing to tell where he's going.

****

WE WISH WISHART WELL

Ontario's Attorney-General Arthur Wishart recently promised a law banning trading stamps in this province and we'd guess a big majority of shoppers were pleased at this prospect of savings on their food bills.

Since then the trading stamp lobby at Queen's Park has been busy trying to deter members from supporting Mr. Wishart and it's more than possible, the lobbyists will prevail. It's a multi-million dollar business, there's an election coming on and party war chests may need replenishing.

If we're ever to free ourselves of this unwanted addition to the cost of foodstuffs and many other items, now would appear to be the time for housewives to get vocal again. Candidates in the coming election should be told loud and often that Ontario consumers wish Mr. Wishart well in his war to outlaw this evil.

****

It's a thought—Dignity is the one thing that cannot be preserved in alcohol.

****

SIGNS OF SPRING

A foursome of young girls was spotted skipping a rope Sunday and we knew that spring was nigh; even if it was still too cold for comfort.

But where are those other signs of spring—hopscotch and marbles? Or are today's tots so sophisticated, or so taken up with TV, they've given up those pastimes.

Time was when the first bare stretches of sidewalk were an excuse for the girls to purloin a piece of chalk from school and mark that sidewalk for their hopping. Darned if we could ever see rhyme or reason to their gyrations, or figure out their chant; but they seemed to be having fun and their's was a welcome sign of spring.

And what of the boys and their marbles? Way back when marbles were simple things of clay, and alleys were few and much sought after, we didn't wait for the snow to go. Schoolward we went with pockets loaded, ready for a game at the drop of an alley.

Breakfast was wolfed down so there'd be time for marbles before the 9 o'clock bell. We might be late getting home to lunch and it was marbles again at recess and after four. This wasn't the sissy stuff that came later with the mass production of alleys. This was gang

(Continued on Page 3)

NEWS OF INTEREST FROM MAXVILLE AND SURROUNDING DISTRICT

The annual Good Friday Service will be held in the Maxville United Church this Friday morning at 11 o'clock, Rev. Iver D. MacIver will be the speaker at this service and all are urged to be present for one hour of Good Friday worship.

The annual Easter Sunday evening service of special Easter music will be in St. Andrew's Presbyterian Church in Maxville this Easter Sunday at 7.30 p.m. You are cordially invited to this service and all are welcome. COME.

The Women's Institute will meet in Community Hall on Friday, March 31st at 2 p.m. Everyone welcome.

Mrs. Ernest A. MacPhail met with a painful accident last week when she fell on icy steps. She is a patient in Cornwall General Hospital.

Mrs. J. J. Urquhart and Mrs. Harold Cameron are patients in Cornwall General Hospital.

Why not rename our new hospital "The Vanier Manor at Maxville" and thus honor our late Governor General Vanier for his great service to our beloved Dominion of Canada?

Mrs. George Barrett passed away in the early hours of Monday, following an illness of many months.

Visitors with Mrs. A. D. MacDougall the early part of the week included Mr. and Mrs. Keith MacDougall and Miss Marion MacIntosh of Cornwall, and Mr. and Mrs. Wilfred MacDougall of Stittsville.

Mrs. Lorne Potter of Montreal, is visiting her sister, Mrs. Peter Kippen.

Weekend visitors with Mrs. Annie Campbell were her sister, Mrs. John A. MacSweyn of Montreal, and Mrs. R. E. Smail of Ottawa.

Mr. and Mrs. Hugh Keiller of Hamilton, were callers with Mr. and Mrs. John Jamieson on Friday last.

Dr. Ed MacMillan of Whitby, was with his sister, Miss Mina MacMillan while here to attend the funeral of his sister, Mrs. George Barrett.

Mrs. Donald MacGillivray spent a portion of Monday in Alexandria.

A number of the members of the Glengarry Highlanders' Pipe Band were in Montreal on Sunday last to attend the St. Patrick's Day parade.

Mr. and Mrs. Donald MacNaughton, Eb. MacNaughton, Harry MacNaughton, Mr. and Mrs. Wesley MacNaughton, all of Ottawa; Mr. and Mrs. Millan MacNaughton of Athens, and Mr. MacNaughton of Kingston, with their mother, Mrs. E. MacNaughton of Ottawa, were here to attend the funeral of their uncle, Alex MacNaughton at the Munro Funeral Home on Wednesday of last week.

Donald MacNaughton of Ottawa and Millan MacNaughton of Athens were guests of Mr. and Mrs. R. A. Stewart on Tuesday.

Malcolm MacRae, Vankleek Hill and Mr. Connors, Hawkesbury, spent Saturday visiting with Maxville friends.

LETTERS

(Continued from Page 2)

lic school, the overwhelming problem in the Alexandria school has been solved temporarily with the addition of an extra classroom and teacher, Mrs. Jean Humphries.

Nevertheless it is to be hoped that the board will see fit to take an option on property immediately north of the high school and behind the Glen Motel at least for enough classrooms to accommodate the children from Alexandria and the immediate vicinity; however, I envision some day an eight, nine or ten room public school on this property second to none in Eastern Ontario.

Alexandria ratepayers have no transportation problems but would be willing to assume their share of the cost of transporting rural pupils in order to make such a school a reality.

Thirdly, in regard to our July first celebration (Lyall, please note) could not games of chance be done away with this year in favor of a real Glengarry sports day. Games, races for small fry in the morning, invitation softball tournament (twelve teams or so) in the afternoon, athletic events open to athletes from Glengarry county, (Stan and Jim please note) possibly one good band playing stirring marches and popular music during the day. Then, in the evening an old time amateur contest could be held open to any talented person from the county followed by the crowning of the Glengarry Centennial Queen. To top off the day for the small fry, fireworks could be displayed before 10 p.m. to be followed by a gigantic old time dance either on Mill Square adjoining Main Street, or in the arena if it is available by that time.

Yours for a better Alexandria,
Louis Shepherd
per Kathy Gauthier

MANY USES FOR LIBRARY

Editor's note—Mrs. J. T. Smith has received the following letter in answer to her recent letter to the editor which suggested the need for a library here:

OAC, Guelph

Dear Mrs. Smith:

It was with great interest that I read your letter to the editor in last week's Glengarry News. Now that I am in college, I realize the great amount of information, biography and fiction that is available but which is unavailable to the people of our county.

I realize the great need that there is for biography and for fiction for both adults and children. But as an agricultural engineer I see an even greater lack in technical information for a farmer or a businessman. It is estimated that every 15 years we double our knowledge of the universe but that of all the information gained through research only a little of this information is made known to the general public.

Agriculture is no exception. One of our professors said that some of what he was taught when he went to school here is now considered to be wrong. He graduated in 1957. There are many books on soils, animal breeding, animal selection, farm management and farm structures which can be grasped even by a man with a grade 8 education. But these books are too expensive (10-40 dollars) for one farmer to own more than one or two. The same can be said for periodicals. If a farmer bought all the different ones that he could make use of, he would be spending up to $100 a year. Most farmers have a few extension booklets. But every province and every state has extension booklets and to a farmer in Ontario these booklets are not known about unless a local library has them.

Alexandria has textile and shoe industries. Could not books be obtained so that employees could learn about techniques, improvements, unions? Could not books on employee relations and industrial methods be available for management?

Glengarry is one of the last vestiges of Scottish culture in NA. In this field, I feel that a collection of tapes of songs and music should be made for future generations and for our own enjoyment. Could not music scores, dance instructions and song sheets be collected? I am sure that this is a project that every musician and tape recordist in Glengarry would be glad to help with and I imagine that the Glengarry Historical Society would be glad to help.

This summer I will be working for the Dept. of Energy and Resources, Conservation Authorities Branch in Ottawa, and I would be willing to help obtain a library for Alexandria. I am out of college on April 22 and will be spending one week at home before I start work. I would appreciate meeting you and anyone else interested in a library for Alexandria during this week.

Yours truly,
Charles A. MacLeod.

Rambling . . .

(Continued from Page 2)

shooting at the glass or lead pellet at from five to ten paces and the guy that was "in" sat in the snow with legs stretched wide to receive that rain of cherished marbles. Chapped seat and legs were an occupational hazard and the fingers got uncomfortably cold, too, picking marbles out of the snow.

A generation later it was all alleys and the game those kids played was a tame affair of banging against buildings and winning one marble at a time. Now it's almost Easter and we haven't seen any kids at marbles.

Nowadays the expression "you've lost your marbles", is one of derision. Maybe the kids are afraid to chance it.

Easter calls for Flowers

When thinking of Flowers think of

Paul's Florist

DROP IN and SEE OUR BIG ASSORTMENT OF

Plants

AND

Cut Flowers



Fresh from the Green House

PAUL'S FLORIST and GIFT SHOP

Phone 525-3852 Alexandria

11-2c

HOME IMPROVEMENT BEGINS WITH BUILDING SUPPLIES AND LUMBER

FOR ALL YOUR BUILDING NEEDS

GET THE JUMP ON JACK FROST...

ORDER YOUR FUEL NOW

Lancaster Lumber and Fuel

FUEL OIL

TEL. 347-3486 LANCASTER

Income Tax Meeting

Tues., Mar. 28, at 1:15 p.m.

Community Hall Finch

INFORMATION on BASIC HERD and CANADA PENSION PLAN will also be presented.

SPEAKERS: MR. R. G. ASHMAN, MR. M. DOBSON,
Department of National Revenue, Ottawa

ALL STORMONT COUNTY FARMERS ARE CORDIALLY INVITED

D. C. MILLER,
Agric. Representative,
Stormont County.

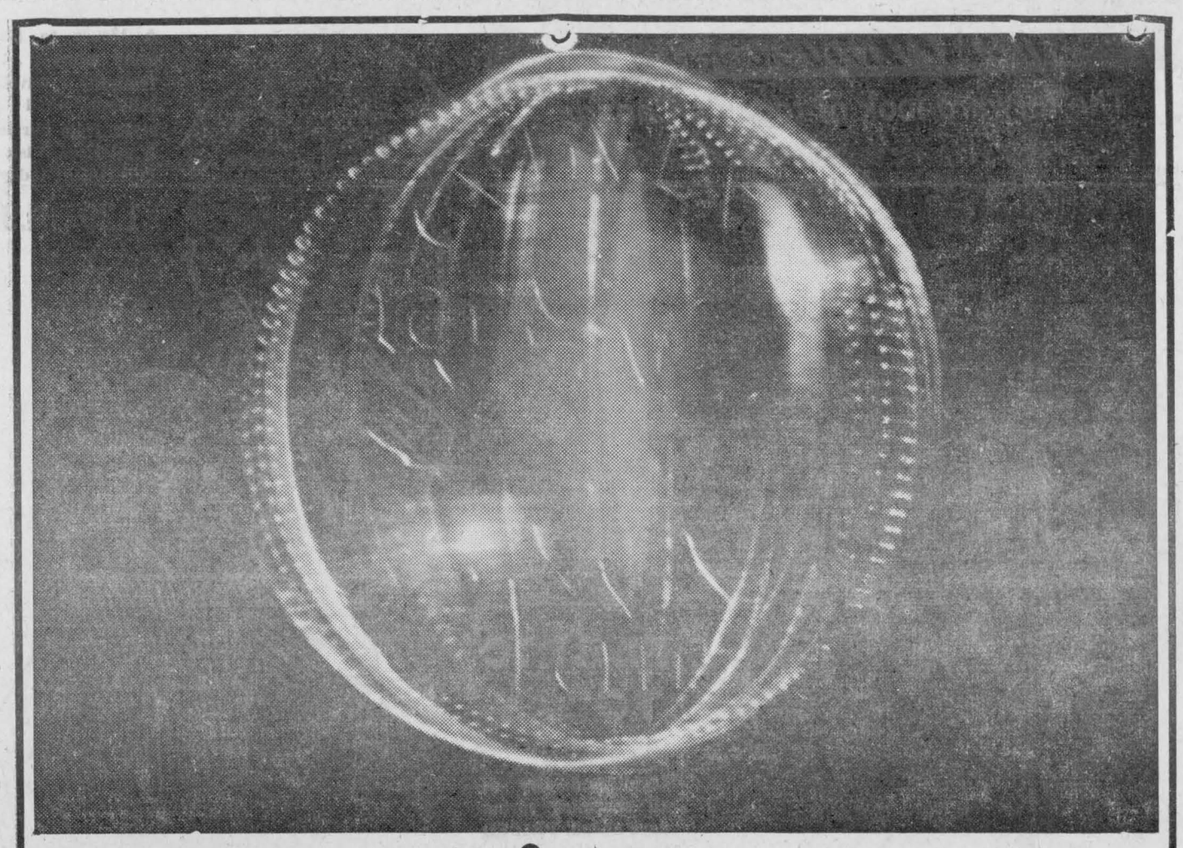

you name it*

your yellow pages has it

* Our town's got everything . . . fine shops, handy services, helpful people. And the one place to find them all is in your Yellow Pages. Say, for instance, your thoughts turn to money. Your Yellow Pages lists banks, loan and finance companies, insurance agents, trust companies, investment dealers, real estate brokers, stock and mortgage brokers. Whatever you need, your Yellow Pages can help you find it quickly and easily . . . whether your financial needs be in the thousands or in the pennies like the one illustrated. Yes, it's good to get in the Yellow Pages habit . . . everything's here in town.

everything's here YELLOW PAGES in town

EASTER SPECIALS

— AT —

Alexandria IGA

OPEN FRIDAY NIGHTS TILL 10 P.M.
FREE PARKING SPACE

MEAT and PRODUCE

Maple Leaf Eezee Carve, ready-to-serve Shank End HAM, 5 lb. av. lb.	59c
Maple Leaf Eezee Carve, ready-to-serve Butt End HAM, 5 lb. av. lb.	69c
Maple Leaf Eezee Carve, ready-to-serve Centre Cut piece or slice HAM lb.	89c
Top Valu predressed YOUNG TURKEY 8-14 lbs. lb.	41c
Grade A predressed YOUNG TURKEY 6-14 lbs. lb.	39c
Tender, Juicy, whole or butt half LEG OF LAMB lb.	59c
Victor Borge, 20 oz. av. ROCK CORNISH HENS 2 for	1.89
Lean, Choice, Shoulder LAMB CHOPS lb.	59c
Tender, Double, Loin LAMB CHOPS lb.	69c
Juicy, Rib LAMB CHOPS lb.	65c
Top Valu and Maple Leaf Rindless, SLICED SIDE BACON lb.	79c
Maple Leaf Picnic Style Shankless Smoked PORK SHOULDER lb.	49c
Cooked and Breaded COD PORTIONS lb.	59c
Imported STRAWBERRIES qt.	59c
Cal. No. 1 ICEBERG LETTUCE ea.	25c
Imported No. 1 Vine Ripe TOMATOES lb.	25c
Imported No. 1 Green PASCAL CELERY 2 for	39c
California GREEN ONIONS 3 bchs.	29c
Florida Cello RADISHES 3 for	29c
Ont. No. 1 Cello CARROTS 5 lbs.	39c
Imported SWEET POTATOES 2 lbs.	29c
Jaffa ORANGES 123s doz.	49c
Imported Extra Fancy Red DELICIOUS APPLES 125s 5 for	39c
Imported No. 1 D'ANJOU PEARS 5 for	39c
Fresh POTTED 'MUMS 6" pot ea.	1.99
2-Bloom LILY PLANTS ea.	1.59
3-Bloom LILY PLANTS ea.	1.79
4-Bloom LILY PLANTS ea.	2.29

Moose Bonspiel Brought Curlers Here While Local Rinks Were Winning Away

Saturday was a busy and successful one for members of Alexandria Curling Club. On local ice 12 rinks competed in the one-day annual moose bonspiel hosted by the club with Paul Roy as chairman.

While play was on here a rink of lady curlers was in Lancaster winning top honors in the Lancaster Business Girls' bonspiel and possession of the Charlottenburgh Township trophy. Winning the two-game high prizes was the rink of Mrs. Lucille Lalonde, Mrs. Mildred Mutchler, Miss Germaine Lalonde and Mrs. Bernice McDonald, skip.

Finals of the Maxville Men's bonspiel were also played Saturday and Alexandria rinks finished in second and third places in the eight-rink finals. Runner-up for the top placing was the rink of Carman MacMillan, Hubert Hay, Kay Hay and Lorne Lawson, skip. The consolation series was won by the rink of Jack Trudel, Donat Boisvenue, Jim Wightman and Paul Roy, skip.

High two-game winner in the Moose bonspiel here, was the Cornwall rink of Len Worrall, Bert Findlay, Carl Hussey and Ivan Des Cotes, skip. Runner-up was a Lachute rink skipped by Dick McLean.

High one-game winner was a Brownsburg rink skipped by Tom Hall and runner-up was a rink skipped by Bernard Poirier of Ormstown, a native Alexandrian.

Saturday Was Busy One For Curlers

Saturday, March 18th, was a great day for the Irish at the Alexandria Curling Club—and for the French and Scotch too.

On that day, the Paul Roys put on their annual Moose Bonspiel, which was a great success. Mrs. Roy and their daughter, Miss Monique, convened the supper, which drew words of praise from all sides. Assisting in serving were Mrs. Eldege Vaillancourt, Mrs. Al Malcolmson, Mrs. Donat Boisvenue, Mrs. Leopold Lalonde and Miss Germaine Lalonde. Miss Jeannette Crevier, Mrs. Jas. A. Wightman and Mrs. R. J. Graham took charge of the noon lunch which, as usual, featured Mrs. Rose McDonald's famous pea soup.

Meanwhile, back at Maxville, eight stalwart Alexandria curlers were taking part in a Bonspiel there, and the luck of the Irish being with them (plus a high degree of skill) they all came home with prizes.

To top it off, four determined lady curlers—Mrs. Leopold Lalonde, Mrs. C. W. Mutchler, Miss Germaine Lalonde and Mrs. H. A. McDonald, skip, journeyed to Lancaster and participated in a Bonspiel there. They took seven of the eight ends in each game, and they too, came home loaded with prizes, plus the Charlottenburgh Township Trophy which has been donated to be played for annually at the Business Girls' Bonspiel.

Yes, indeed, Saturday was a great day for the Irish at the Alexandria Curling Club—and for the French and Scotch, too.

First Game Of Finals To Maxville

Before the largest crowd of the season, Maxville, at home on Tuesday night, defeated Russell 5-4, winning the first game of the best four-in-seven finals of the St. Lawrence League Jr. "B" hockey finals.

Due to ice conditions Russell will play their home game in Morrisburg on Thursday night (tonight) while both clubs will be back in Maxville for the third meeting, 2.30 Sunday afternoon, March 19.

Champlain Gasoline

NAPHTHA GAS

LEFEBVRE AUTO ELECTRIC

89 MAIN STREET TEL. 525-2696
ALEXANDRIA -:- ONTARIO

If You Buy A Battery—You'll Do Better with a Delco

Now that you have the new ALEXANDRIA telephone directory

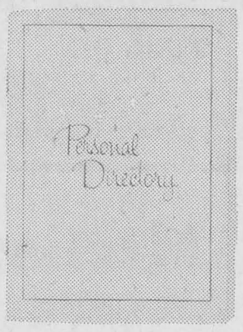

It's easy for you to bring your own personal directory up to date

You can do this by checking your personal list of numbers against the correct listings in the Directory. And don't forget to check and up date those all-important EMERGENCY numbers. If you need a Personal Directory let us know.

Dial Operator and Ask For . . .
ZENITH 60000
(No Toll Chg.) we'll send you a free copy).
The number you write down is easy to re-call.



Bell Canada

SKY-HI

Fri., Sat., Sun. March 24, 25, 26
Fireball 500
Frankie Avalon, Annette Funicello
— ALSO —
Samson and the Slave Queen
AND
SUNDAY MIDNIGHT
DUSK TO DAWN SHOW
ALL COLOR — 5 FEATURES
Die Monster Die
Planet of the Vampires
Godzilla vs. the Thing

Fri., Sat., Sun. Mar. 31, April 1, 2
Lost Command
Anthony Quinn, Alain Delon, etc.
ADULT ENTERTAINMENT
— ALSO —
SOUPY SALES
BIRDS DO IT

AUCTION SALE

Of Livestock, Farm Machinery and Feed
The undersigned will offer for sale by public auction in
Lot 1, Con. 9 Lochiel Township
3 miles north-east of Dalkeith, 7 miles south-west of St. Eugene

Saturday, April 1st
at 12.30 p.m.
32 HEAD OF CHOICE HOLSTEIN CATTLE

consisting of: 18 milch cows, most of which will be fresh by sale time; 3 heifers, 2-yrs.-old, to freshen; 3 heifers, 1½-yrs.-old, open; 4 heifers, 1-yr.-old; 4 spring heifer calves.

FARM MACHINERY: Ford tractor, diesel, Super Dexta No. 2000, perfect condition; Ford 3-furrow hydraulic plow; Ford snow blower, 3-point hitch; Ferguson hydraulic mower, 7-ft. cut; Mc-D tandem discs, 23 plates; 2 sets drag harrows; McC-D disc drill seeder; Ford hay baler, like new; bale elevator, 32 ft.; McC-D side-delivery rake; John-Deere corn binder; corn planter; grain binder, 6 ft. cut; horse scraper; rubber-tired wagon and rack; express; cutter; Papec corn blower; steel-wheeled wagon; rigole plow; double sleigh; trailer; Fleury manure spreader; Co-op 2 double unit milking machine with pump, motor and piping for 27 cows; 12 8-gal. milk cans; all milking equipment; harness, general run of farm tools, and a large selection of small articles too numerous to mention.

MISCELLANEOUS: App. 400 good fence posts; app. 600 fence pickets; L'Islet kitchen range.

FEED: App. 800 bales hay; quantity loose hay; quantity ensilage.

Everything to be sold without reserve

TERMS — CASH

Terms on tractor and baler: ½ Cash, balance 4 months' credit upon furnishing approved joint notes bearing interest at 6%.

MANSEL M. HAY, Auct. Glen Sandfield, Ont., Tel. Lochiel 27-R-12
ADRIEN WOLFE, Prop. Dalkeith, Ontario

Glengarry-Prescott Holstein Club

CALF SALE and BARN MEETING

Friday, March 31st

at 1.00 p.m.
Farm of VIORIS VILLENEUVE, Hawkesbury
1 mile west of Highway 34 at Greenlane
20 heifer calves, out of cows graded Good Plus or better and with ROP records
Catalogues available from J. Y. HUMPHRIES, Alexandria or LAWRENCE FARMER, Plantagenet
MANSEL HAY, Auctioneer, Glen Sandfield
12-1c

SPRING SALE
AT
ROGER'S
Lucky Dollar Store
Green Valley Tel. 525-3081
R. CONSTANT, PROP.

TURKEYS, 6-14 lbs.	lb. 39c
BURNS' PICNIC HAMS, fully cooked	lb. 47c
HEINZ STRAINED BABY FOODS, 4¾ oz.	8 for 95c
SUPREME INSTANT COFFEE	5 oz. 79c
MAPLE LEAF CANNED HAMS	1½ lb. 1.69
HEINZ KETCHUP, 11 oz.	2 for 49c
GOLDEN RIPE BANANAS	lb. 10c

100 Free 3-Star stamps
WITH ANY PURCHASE



The forward look of today's Canada



SPRING FASHION OPENING

Spring has touched every department with its newest FASHIONS . . . COATS, SUITS, DRESSES, COSTUMES and ACCESSORIES to accent them all. See spring here!

6.98 to 19.98



BEAUTIFUL BLOUSES

A blouse to please every mood . . . in feminine, frivolous, tailored and suit styles from our lovely selection. Visit our department today.

1.29 to 4.98

FABRIC TODAY

Spring fabric . . . Light and airy as all charming spring days ahead. PRICED to fit your spring budget.

.49 to 4.98 yd.



SPRING FASHIONS IN SKIRTS

ARNEL SKIRTS. Two styles: ● lined sheath ● hip stitched all around pleated. Colors, pink, white, tosca, candy blue, candle light. Size 10 to 18 ..... 4.98

"A" LINE SKIRTS: 3 styles: ● Heather linen Coachmen style ● 2 ply linen variety skirt ● 2 ply linen trumpet skirt. Colors, Tangerine, orange, navy, mint. Size 8 - 18. ..... 4.66

MINI SKIRTS—2 styles: No waist band ● Style self belt Savaran Linen ● Style tattersal ● Dacron and cotton Colors, orange, navy, turquoise, cherry, mint. Size 8 - 16. ..... 5.98

OPEN ALL DAY GOOD FRIDAY TILL 9 P.M. CLOSED EASTER MONDAY MARCH 27th

STEDMANS
YOUR VARIETY DEPARTMENT STORE
MAIN ST. ALEXANDRIA TEL. 525-3227

FOR BETTER BUYS IN

QUALITY FOOD

SHOP AT

LAUZON'S GROCETERIA

(FORMER LEMIRE'S SUPERMARKET)

STATION ALEXANDRIA TEL. 525-2987

WEEK ENDING MARCH 23, 24 25

Ideal Mixed VEGETABLES, 19 oz.	3 for 55c	Lowe Bros. ICE CREAM	½ gal. 89c
Pineapple TID BITS, 19 oz.	2 for 49c	McIntosh APPLES	5 lb. cello 59c
Sunny Farm TOMATO JUICE, 20 oz.	3 for 45c	Choice TOMATOES	2 lbs. for 39c
York Smooth PEANUT BUTTER	32 oz. 89c	Golden Ripe BANANAS	2 lbs. for 29c
Burns PURE LARD	2 lbs. for 49c	Burns Ready-to-serve, whole or half LEG OF HAM	lb. 69c
Maxwell House INSTANT COFFEE	6 oz. 99c	Young Tender, 6 to 10 lbs. BUTTER BALL TURKEYS	lb. 45c
Javex BLEACH	½ gal. 45c	Lean Sugar Cured CAMPFIRE BACON	lb. 79c
Pierre GREEN PEAS, 19 oz.	5 for 89c	Burns Fully Cooked PICNIC HAM	lb. 49c
Kleenex TISSUES "200"	2 for 35c		

WE DELIVER ON ORDERS OF $3.00 AND OVER!

• AUCTIONEER •

John A MacLennan

LICENSED AUCTIONEER
FULLY QUALIFIED FOR ALL TYPES OF SALES
MAXVILLE — Tel. Collect 527-5496

7-tf

PRICES EFFECTIVE MARCH 16 to 25 incl.

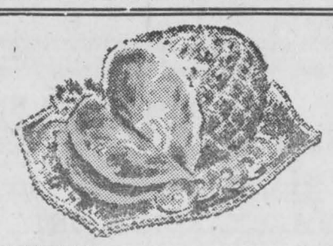

SMOKED SHANKLESS
PICNIC HAMS ..... per lb. **43c**

SMOKED
COTTAGE ROLLS ..... per lb. **69c**

SMOKED
MIDGET ROLLS ..... per lb. **75c**

M.L. TENDERSWEET, READY-TO-SERVE SKINLESS and DEFATTED, WHOLE or HALF
SMOKED HAMS ..... per lb. **69c**

*****
CENTRE CUT ..... per lb. **79c**

READY TO SERVE
BONELESS SMOKED HAMS ..... lb. **99c**

LA REINA
QUEEN OLIVES ..... 16 oz. jar **2 for 89c**

SUNNY FARM
TOMATOES ..... choice, 28 oz. **3 for 89c**

LACHINE RAPID
PEAS ..... 20 oz. **6 for 1.00**

LOWNEY'S
ICE CREAM ..... ½ gal. plastic **99c**

BABY BEEF, VEAL, TURKEYS, CHICKENS, FRESH FRUIT & VEGETABLES

We reserve the right to limit quantities

MELOCHE & SABOURIN

Tel. 525-1295 WE DELIVER Tel. 525-1295

Vankleek Hill Funeral Home Now Under New Management

D. T. Lambe, manager of the Vankleek Hill Funeral Home, High St., Vankleek Hill, was born in the Muskoka District and attended school in Brechin, Ont., and Orillia High School. He joined the funeral profession in 1934 at age 19.

Before graduating from Canadian School of Embalming he assisted in Pathology work at Banting Institute, Toronto. He took advance courses in embalming and two courses in cosmetics at the California College of Mortuary Science and took hairdressing at Maxine School of Hairdressing in Vancouver, BC.

Mr. Lambe spent a number of years in Toronto and New York State in the profession. He is married, with six children, five boys and one girl. Two of the boys are in the services, one in the U.S.A. Marines and one in the U.S.A. Airforce.

Mrs. Lambe will be joining her husband in Vankleek Hill, as soon as her daughter who is 18, completes her Grade 13 at school in June.

VANKLEEK HILL FUNERAL HOME

D. T. LAMBE, MANAGER
TEL. 678-3000 HIGH STREET VANKLEEK HILL, ONT.



DIGNIFIED SERVICES WITHIN THE REACH OF EVERYONE
PRE-ARRANGED FUNERALS
AIR CONDITIONING AMPLE PARKING

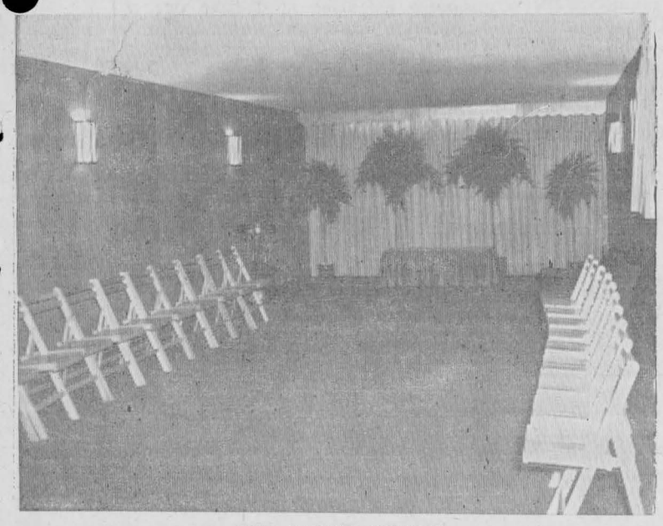

OUR LARGE CHAPEL
WHERE SERVICES MAY BE HELD IF DESIRED

12-tf

Women's Page

SOCIAL and PERSONAL

Mrs. Donald MacSweyn spent the weekend in Johnstown, Penn. with her son, Ralph, who is a member of the Johnstown Jets of the Eastern Pro. Hockey League. Accompanying Mrs. MacSweyn were Glen, Barry and Karen MacSweyn, also Mrs. Terry Nolan and Mr. and Mrs. Myles MacMillan of Ottawa.

Mr. and Mrs. Duncan McRae and Terry, Harrowsmith, Ont., spent the weekend with Mr. and Mrs. J. D. McRae, St. Raphael's.

Donald J. Gormley of Kitchener was in town during the weekend.

Howard Morris accompanied by his son, Billy and his mother, Mrs. M. J. Morris, visited Mr. and Mrs. L. G. Elliott and Maureen at Beaconsfield, Que., on Sunday. Mr. and Mrs. Elliott and Dr. and Mrs. J. R. Broderick leave for Spain and Portugal, Thursday.

Mrs. James Weir accompanied Mr. and Mrs. Angus H. McDonell to Montreal on Sunday when a large number of Glengarrians attended the St. Patrick's Day parade.

Miss Mary McHugh accompanied the Misses Lynn Sauve and Susan Shane of Ottawa to Tiverton, RI, for the Easter holidays.

Ron Asselin spent the weekend here after holidaying in Acapulco, Mexico.

Mrs. Lillian Cuerrier of Cornwall spent last weekend with Georgina and Angeline Sabourin. On Monday they had Mr. and Mrs. Florian Brazeau and Carole of St. Jerome, Que.

Bernard Morris, a student at Providence College, RI, is spending Easter holidays with his parents, Mr. and Mrs. Duncan Morris and family.

Mr. and Mrs. Alcide Roussin and Mr. and Mrs. Arcade Trottier and Colette were in Ottawa on Sunday visiting their children. They accompanied Doreen Trottier and Denise Roussin to the airport where they left for a three-week holiday in Acapulco, Mexico.

Mrs. Paul Brunet accompanied by her son, Rev. Claude Brunet, director of Summerstown Juvenat, and her three daughters, Mrs. Norman McDonald, Mrs. Hubert Taillefer and Miss Diane Brunet, attended a card party sponsored by the Daughters of Isabella in Cornwall at Nativity Hall, Sunday night.

Misses Helen and Genevieve Gormley of Montreal and Mrs. R. M. Mosher, visited their aunt, Miss Ella Gormley, at the Macdonell Memorial Hospital on Saturday.

Garry
THE BEST IN SCREEN ENTERTAINMENT

TEL. 525-1037
— CINEMASCOPE —

WED. to SAT.
March 22, 23, 24, 25
The Slender Thread
Sidney Poitier, Anne Bancroft
ADULT ENTERTAINMENT
— ALSO —
"The Last of the Secret Agents"

SUNDAY and MONDAY
March 26, 27
"Dr. Goldfoot, Girls & The Bombs"
— ALSO —
'Make Like A Thief'
ADULT ENTERTAINMENT

TUES. and WED.
March 28, 29
"The Greatest Story Ever Told"

THURS., FRI., SAT.
Mar. 30, 31 April 1
"Not With My Wife, You Don't"
— ALSO —
"Speedy Gonzales"

JENNY LIND
EASTER NOVELTIES
EGGS - BUNNIES
From 10c - 99c
JUST ARRIVED

Wilfred McLeister
Stationery — Shoppers' Needs
ALEXANDRIA, ONT.
TEL. 525-1232

Engagements

MacDOUGALL—McNAUGHTON

Mr. and Mrs. T. J. MacDougall of Glen Sandfield, announce the engagement of their daughter, Lorraine to Callum McNaughton, son of Mr. and Mrs. E. McNaughton, Vankleek Hill. The marriage will take place on May 6th, 1967, at Glen Sandfield United Church.

Easter Services

Glengarry East Pastoral Charge services for Good Friday and Easter Sunday—Glen Sandfield, Good Friday, 8 p.m.; Easter Sunday, Alexandria, 9.30 a.m.; Dalhousie Mills, 11.15 a.m.; East Hawkesbury, 2.30 p.m. with dedication of Communion Table; and Glen Sandfield, 7.30 p.m.

Funeral Held At Cap de la Madeleine

The funeral of Mrs. Jules Lacroix was held February 24th to Ste. Madeleine Church, Cap de la Madeleine, Que. The former Claire Brabant of Alexandria, Mrs. Lacroix died suddenly, February 22nd, at her home in Cap de la Madeleine.

To mourn she leaves her husband, Captain of Detectives Jules Lacroix, one son Jean Marc and three daughters: Helen Lyne and Sylvie; her mother, Mrs. Dora Brabant of Alexandria and four sisters. They are: Gaetane, Mrs. J. P. Faille, Greenfield Park, Que.; Denise, Mrs. J. Andre Barbeau, Manchester, NH; Pierrette, Mrs. Gerald Mullins, Metcalfe, Ont., and Jeanine, Mrs. Peter Campbell, Repentigny, Que.

In Quebec City last weekend attending the Royal Bank Conference at Chateau Frontenac were, Robert Sabourin,, Dolbeau, Que.; Mr. and Mrs. Bruno Larocque, Trois Rivieres; Mr. and Mrs. Claude Laporte, St. George de Beauce, Que., and Mr. and Mrs. Maurice Major, Montreal. Mr. Major of Personnel Dept., was one of the speakers at the meeting.

AUCTION SALE

Complete Dispersal
WED., MARCH 29th
Machinery and
Steeton Farm Holsteins
at
RUSSELL
including 80 head reg.
ROP Holsteins
W. E. Burton, Prop.

SUBSCRIBE TO "THE GLENGARRY NEWS"

NOTICE

OF

ANNUAL MEETING

CORPORATION OF THE
GLENGARRY MEMORIAL HOSPITAL
IN THE
HUB HALL, ALEXANDRIA

Monday, April 3rd

at 8.30 p.m.

(Previous meeting adjourned for lack of a quorum)

NOTE: Any person who has donated $10 or more to the hospital has been declared a member and therefore entitled to a vote!

ALL MEMBERS URGED TO ATTEND

FOR
Top Quality Meat
— SHOP AT —
LEVAC'S
MEATS and GROCERIES
Catherine St. — East of the Post Office
WEEKEND SPECIALS MARCH 23, 24, 25

MAZOLA OIL	32 oz. 89c
SALADA TEA BAGS, 60s	81c
BENSON CORN STARCH, 1 lb.	2 for 43c
TULIP LUNCH MEAT, 12 oz.	2 for 98c
IDEAL PEAS No. 4, 19 oz.	2 for 39c
IDEAL WAX BEANS, 19 oz.	2 for 37c
RED GRAPES	2 lbs. 49c
LETTUCE	2 for 49c

— MEAT —

TURKEYS, 8-10 lbs.	lb. 49c
SWIFT READY-TO-EAT HAM	lb. 75c
ROUND STEAK	lb. 95c
BONELESS STEW	lb. 69c
MAPLE LEAF BACON	lb. 89c

TEL 525-3797 WE DELIVER TEL. 525-3797
OPEN FRIDAY — CLOSED MONDAY

TOWNSHIP OF KENYON

Tenders for Gravel

Sealed tenders will be received by the undersigned up to the hour of 2 o'clock p.m. on **TUESDAY, APRIL 4, 1967**, for crushing, delivering and spreading 11,000 cu. yd. more or less, of crushed gravel to pass through a 7/8 in. screen, and also a price for stock piling same, if considered necessary, in the various pits that the crusher might be set up in, as requested by the Road Supt. Quoting also belt prices per cu. yd. for 7/8 in. gravel. Gravel to be furnished by the contractor and pit stripped by the contractor. Job to be completed by August 31, 1967.

Each tender to be accompanied by an accepted cheque of 15% of the accepted price. Lowest or any tender not necessarily accepted.

The contractor will also supply to any ratepayer crushed gravel at the same rate as supplied to said Township. The contractor will be responsible to collect for any gravel supplied to ratepayers.

S. O'CONNOR, Clerk-Treasurer,
Township Office,
Greenfield, Ont.

11-2c

Menard Centre
Your Family Shopping Centre
J. Y. MENARD, Prop.
Tel. 525-2207 Kenyon St. Alexandria

Our Pre-Easter Sale is really springing.
Be sure to cash in on these fabulous savings!

HAIR SPRAY
Reg. 99c
SALE 63c
A full 12 oz. of Lady Patricia Hair Spray.

LADIES' PANTIES
SALE ..... 3 for 83c
Nylon and acetate brief with elastic or band leg. Assorted colors. S-M-L.

GIRLS' COATS
5.99 to 14.99
What's Easter without a new coat and hat for the young Miss. Reversibles, boucles, wools. Size 2 - 14x.

BOYS' JACKETS
SALE 2.57
Our better line of Jackets in "Prestige Poplin". It's protected by "Scotchgard" thus rain and stain repeller.

HAPPY EASTER TO ONE AND ALL!

MANUFACTURER'S
CLEARANCE
10 a.m. OPEN THURSDAY-FRIDAY-SATURDAY 9 p.m.
NEW SPRING FASHIONS
EASTER SALE
EVERY ITEM MUST BE SOLD

PIECE GOOD REMNANTS
Enamel Zippers ..... 10c ea. Nylon Zippers ..... 20c ea.

LADIES' STRETCH SLACKS - from 3.00 pr.
LADIES' SKIRTS and SLACKS - from 1.00
LADIES' 2-PIECE SUITS ..... $3.00 set
MANY OTHER LADIES' and GIRLS' SPORTSWEAR BARGAINS
from 1.00

GALAXIE SPORTSWEAR LTD.
FACTORY STORE
14 MAIN ST. S. ALEXANDRIA

News from Here and There

LAGGAN

Mr. and Mrs. Ernest Savage, St. Eustache, visited recently with Mrs. Sarah MacKinnon and John D. MacKinnon.

Mr. and Mrs. Morlin Campbell and Carl accompanied members of the Glengarry Highlanders Pipe Band to Montreal on Sunday where the band took part in the St. Patrick's parade.

Mr. and Mrs. Bill Franklin, Bonnie and Hugh, Cumberland, spent the weekend with Mr. and Mrs. Arthur Franklin.

Dr. and Mrs. Allan Longmore, Kitchener, are vacationing with her mother, Mrs. Gregor MacMaster. Miss Annabel MacMaster, Ottawa, was also home for the weekend.

Mrs. J. T. MacDonald, Vankleek Hill, is spending a few days with Mr. and Mrs. Neil J. MacLeod.

Mrs. Donald MacLeod had Mrs. J. W. MacMartin, Montreal visiting her last week and on Sunday Mr. and Mrs. Murdie MacLean, Mr. and Mrs. Donald Urquhart, Neil and Grace, Moose Creek.

LANCASTER

Mr. and Mrs. Pat Hubbard of Greenfield Park, Que. were weekend guests of Mr. and Mrs. E. Hunter.

Mrs. Mary Sangster, Montreal, spent a few days last week with Mr. and Mrs. Neil Sangster and family.

Mrs. J. A. McBain left on Sunday to visit her daughter, Mrs. Alan Conley and Mr. Conley in Ottawa, before leaving for California to spend a month with her sister, Mrs. R. E. Cooper and Mr. Cooper.

Mrs. Myrtle McPherson and Mrs. R. A. Smith visited relatives in Ottawa last week.

Mrs. James A. McArthur and Mrs. John McArthur spent a day last week in Ville LaSalle, Que., visiting Mr. and Mrs. Stevens and her mother Mrs. Jennie Irwin of North Bay, who recently returned from a tour of the Continent.

Mrs. Charles Westley spent last week with Montreal relatives.

DUNVEGAN

While working during the past week on the heavy hydro line which runs from the St. Lawrence to the Ottawa River, members of the crew and their equipment were taken to and placed on the towers by helicopter. We understand a new substation is being placed on this line at Bonnie Hill.

Mrs. Alex MacEwen and Miss Lorna MacEwen, Maxville, spent Tuesday evening with Mrs. Alex J. Campbell.

Mr. and Mrs. Ian MacLean, Smiths Falls, visited relatives here on Wednesday.

Miss Gertrude MacDonell of Niagara Falls, was a recent visitor with Mr. and Mrs. Derry Tenger, prior to leaving from Vancouver on March 16th on a world cruise.

Mrs. Forbes MacKinnon spent Wednesday at Greenfield Park with her daughter, Mrs. Alex Williams, Mr. Williams and family.

Mr. and Mrs. James D. MacLeod and Mrs. Bob Armstrong and family of Ottawa were weekend visitors with Mr. and Mrs. John D. MacLeod.

Donald MacDonald was a patient in Smiths Clinic, Hawkesbury, for a few days. We are pleased to report that he is feeling much better and is at present with his sister, Mrs. D. M. MacGillivray, Glen Sandfield.

Mr. and Mrs. John Dingwall, Kemptville, were recent visitors with Mr. and Mrs. George MacRae.

Congratulations to Mr. and Mrs. D. H. MacIntosh who celebrated their 49th wedding anniversary on Monday. Visitors on Saturday included Mr. and Mrs. Clarence Moyer and Wendy, Ottawa, and Mr. and Mrs. Allister Campbell and family, Dunvegan. Mr. and Mrs. Bob Cunning, Montreal, were also recent visitors.

ST. RAPHAEL'S

CWL MET

Ladies of St. Raphael's CWL will play hosts at membership dinners for the Youth Club and Holy Name Society of the parish on March 30th and April 9th respectively, it was decided at their March meeting held on Sunday, March 12th, in the parish hall.

The president, Mrs. D. E. MacCulloch, asked Mrs. Cameron MacDonald, election convener, to present a new slate of officers at the next meeting as the two-year term of the present leaders is complete.

A discussion was led by Rev. M. J. O'Brien in the significance of holy week ceremonies.

DALKEITH

Rory John MacLeod, returned from Glengarry Memorial Hospital last week to the home of Mr. and Mrs. D. J. MacLeod.

Rev. Dr. William MacLean visited patients in the Smith Clinic, Hawkesbury on Friday.

Mrs. Blanche MacDougall had a visit from her sister, Mrs. Irene Cardinal for a few days last week.

Miss Dianne Perrier of Montreal, Mrs. Chris MacDonell and Sharon, Elaine Perrier and Kathy MacDonell of Lancaster, visited with Mr. and Mrs. J. W. MacLeod on Saturday.

William Ewing one of Lochiel's progressive farmers in the McCrimmon area, having a large crop of last season's mixed hay on hand recently purchased 44 head of Angus beef cattle from the Periard farm in Quebec and in Western Ontario.

MAXVILLE

Constable Ronald MacDonald, Mrs. MacDonald and their two daughters, Norma and Susan, are spending a few days with Mr. and Mrs. Wilfred Doth and with Miss Jennie MacDonald and Mrs. Rod MacDonald.

CWL MET

The March meeting of the CWL was held on March 9 with Mrs. Duncan McDonald presiding. There were 17 members present.

Mrs. Boudet read a little more on how we could do penance during Lent. Plans were made for the annual sale of Shamrocks and the Shamrock Tea.

Meeting was closed with prayer. Lunch was served by Mrs. Dupuis and Mrs. Huron.

SHAMROCK TEA

A very successful tea was held on Wednesday, March 15 in the Hotel block, convened by Mrs. Nick Haramis. The room was beautifully decorated by Mrs. Minerva Pilon. Miss Jeanette McDonald and Mrs. Philip Guindon presided at the tea table. The ladies of the CWL would like to thank all the young girls of the parish who assisted in any way in the sale of shamrocks prior to the day of the tea.

MOOSE CREEK

Mr. and Mrs. Alex McLean and Mrs. Archie Buchanan were recent visitors with their aunt, Mrs. Mandie Mitchell, a resident in the Glen-Stor-Dun Lodge at Cornwall.

Miss Violet MacDiarmid spent the past week with Mr. and Mrs. Keith Beggs and son, Loyal David, at Thessalon, Onitario.

John A. McLean of Montreal, spent the weekend with his parents, Mr. and Mrs. Alex McLean.

The many friends of Mr. Edwin Nelson are pleased to know that he returned home on Saturday from the Cornwall General Hospital.

The morning service in Knox Presbyterian Church Moose Creek, was conducted by Mr. Robert Fourney of Lancaster, a student in the Presbyterian College, Montreal.

Burns McLean, of the Forest Rangers of Dorset, Ontario is spending a month's vacation with his parents, Mr. and Mrs. Alex McLean.

Neil MacCuaig, nurse-in-training in Cornwall General Hospital spent the weekend with his parents, Mr. and Mrs. Norman MacCuaig.

Miss Sandra Valley of Ottawa, spent the weekend with her parents, Mr. and Mrs. Chester Valley and Clifford.

Mrs. Albert Brisson received the sad news on Sunday of the death of her son, Alexander Brisson which occurred at Shoreham, Vermont, on that day.

Mrs. Aurel Duhaime and daughters, Lise and Donna, spent the weekend with friends in Ottawa.

MR. NELSON McRAE

The funeral service for the late Mr. Daniel Nelson McRae, one of Moose Creek's oldest citizens, was held in Knox United Church, Moose Creek on Thursday, March 9th with the Rev. W. E. Henderson officiating.

Mr. McRae was born on January 11th, 1874, a son of the late Mr. John K. McRae and his wife the former, Miss Flora McLennan. Mr. McRae had been a successful farmer during his lifetime and had resided on the farm on which he was born situated about one-half mile west of the Village of Moose Creek.

Mr. McRae's death occurred in the Cornwall General Hospital on Monday, March 6th where he had been a patient for two months. He took an active part in all community activities and for several years he was the secretary-treasurer of the Roxborough Municipal Telephone System.

On April 29th, 1912, he married the former Miss Christena MacGregor of Tayside who predeceased him on December 3rd, 1966.

He leaves to mourn his sudden death, one son, Menzies McRae of Moose Creek and two daughters, Mrs. Ruth Reid of St. Catharines, Ont., and Mrs. Sean O'Sullivan (Grace) of Rochester, NY, one sister, Mrs. R. A. Denovan of Dalkeith, one brother, Mr. John McRae of Winnipeg, Man. Ten grandchildren also survive.

A combined choir of members from the United Church and the Presbyterian Church led in the service of praise.

Pallbearers were John A. Blair, Archie Buchanan, Aird Campbell, Claude Provost, Fraser MacMillan and Earl MacNeil.

Burial took place in the family plot in the Sixth Concession, Roxborough Cemetery where Rev. W. E. Henderson conducted the service.

Friends were present from Dalkeith, Ottawa, St. Bruno, Que., Shawville, Que., Vankleek Hill, Maxville, Avonmore and the surrounding district.

THE WORLD DAY OF PRAYER SERVICE

The World Day of Prayer Service which was a service of prayer and commitment was held in Knox United Church, Moose Creek with a large representation from each of the local churches, the United Church, the Baptist Church, the Roman Catholic Church and the Presbyterian Church. The World Theme was "And of His Kingdom there shall be no end". This service was prepared by the late Queen Salote of the Tonga Islands in the South Pacific, where the first observance of the World Day of Prayer is held each year. Miss Lily McKillican and Mrs. Ella Gough

TOWNSHIP OF LOCHIEL

Tenders for Gravel

"Sealed Tenders", plainly marked as to contents, will be received by the undersigned until 3 p.m.

Tuesday, April 4th

for 12,000 cubic yards of crushed gravel, and 4,000 cubic yards of 1½ inch crusher-run gravel. Crushed gravel to be 70% stone, balance grit or sand, and crushed to pass through a ¾ inch screen. Tenders to state price for crushed gravel spread on roads, and stock-piled in the pit. Township will supply the gravel. The contract to be completed by September 1st, 1967, and work to be done to the satisfaction of the Road Superintendent. A certified cheque or Bid Bond for 15% of the tendered price must accompany each tender. Lowest or any tender not necessarily accepted.

A. J. McDONALD
Clerk Treasurer,
Glen Sandfield, Ont.

12-2c

STARTING Wednesday in Morrisburg

The following service numbers will be in effect

INFORMATION for numbers not listed in your telephone book	411
REPAIR SERVICE and location of cables before digging	4104
TWO-PARTY CALLING	41091

Bell Canada

GLENGARRY FRUIT & VEGETABLES



HENRI GIROUX, Prop. TEL. 525-2685

We reserve the right to limit quantities

Don't forget to send in your donation to the Easter Seals Fund

New POTATOES	10 lbs.	75c	BANANAS	lb.	12c
Cascade ICE CREAM	½ gal.	99c	Size 163 ORANGES	3 doz.	1.00
Bulk COOKIES	3 lbs.	1.00	TOMATOES	3 lbs.	59c
BUTTER	lb.	65c	Red GRAPES	lb.	19c
Cracked EGGS	doz.	39c	GRAPEFRUIT	10 for	69c
Size 200s KLEENEX	2 for	39c	McIntosh APPLES	5 lbs.	49c

All kinds of Fresh Fruit and Vegetables at the Lowest Price on Market

J. J. DUBUC

BA, OD

Doctor of Optometry

EYE EXAMINATIONS

Wednesdays 9 a.m. to 6 p.m.
21 Main St. Alexandria

(Above McLeister's Book Store)
For appointment phone any day except Saturday and Sunday
between 9 and 5
Alexandria 525-2753
Cornwall WE 2-6634

4-tf

ENTERTAINMENT AT THE

Atlantic Hotel

STATION — ALEXANDRIA

Saturday, March 25th
CLIF BRITTON

Don't forget your donation to the Easter Seals Fund

L.G.S. FOOD MARKET

57 KENYON STREET WEST
ALEXANDRIA, ONT.

TEL. 525-1937 WE DELIVER

We Reserve the right to limit quantities

WEEKEND SPECIALS MARCH 23, 24, 25

CATELLI SPAGHETTI or MACARONI	2 lbs. 39c
TOMATO SAUCE, 15 oz.	2 for 49c
NESTLE'S QUIK	1 lb. 59c
KRAFT MAYONNAISE	16 oz. 49c
YORK PEANUT BUTTER	16 oz. 39c
BLUEBERRY or CHERRY E. D. SMITH PIE FILLING	19 oz. 49c
KELLOGG'S CORN FLAKES, 12 oz.	2 for 69c
JAVEX	64 oz. 45c
WHITE SWAN TOILET PAPER	8 for 99c
WITH $5.00 ORDER N.B. POTATOES	special at 50 lbs. 79c
SUNKIST ORANGES	3 doz. 99c
CHIQUITA BANANAS	2 lbs. 29c
HARNOIS BISCUITS PKG., reg. 43c, special at	35c
½ GAL. ICE CREAM	89c
PICNIC HAM, fully cooked	lb. 49c
TURKEY, 6 to 20 lbs.	lb. 41c
HOMOGENIZED MILK 3-qt. plastic jug no deposit	69c

We Reserve the right to limit quantities

NOTICE

TO EMPLOYERS AND EMPLOYEES IN AGRICULTURE AND HORTICULTURE

UNEMPLOYMENT INSURANCE WILL, AS OF APRIL 1st, 1967, COVER EMPLOYEES OF FARMS RANCHES NURSERIES GREENHOUSES FRUIT, VEGETABLE, FLOWER GROWERS.



EMPLOYERS

ASK FOR THE PAMPHLET—If you have not already received a pamphlet describing your obligations as an employer under this new programme, obtain one immediately from the Unemployment Insurance Commission.

REGISTER AS AN EMPLOYER — As soon as possible you should register at the nearest office of the Unemployment Insurance Commission. This is important because unemployment insurance is compulsory if you hire workers.

LICENCE TO PURCHASE STAMPS — After registration, if you have insurable employees the Commission will send you a licence to purchase unemployment insurance stamps and additional necessary information as to the insurability of your employees, contributions to be paid, how to affix stamps in your employees' books, records you must keep, etc.



EMPLOYEES

FIND OUT IF YOU ARE INSURABLE — Consult your nearest Unemployment Insurance Commission office to find out if you are insurable. Under the programme, some employees are not insurable.

SOCIAL INSURANCE NUMBER — Every insurable employee must have one. Application forms can be obtained at Unemployment Insurance Commission offices and most Post Offices.

Complete the form and mail it to an Unemployment Insurance Commission office. There is no charge for it.

UNEMPLOYMENT INSURANCE BOOK — If you are insurable you are required to have such a book, which may be obtained from the nearest office of the Unemployment Insurance Commission. You simply have to give your full name, date of birth and Social Insurance Number. There is no charge for it.

UNEMPLOYMENT INSURANCE COMMISSION
GOVERNMENT OF CANADA

GHISLAIN E. SEGUIN & ASSOCIATES LTD.
Consulting Engineers
Sewers, Waterworks, Roads, Sidewalks, Bridges, Culverts, Drainage, Sewage Disposal, Structures, Mechanical, Electrical, Special Studies, Reports, etc.
207 WILLIAM STREET HAWESBURY, ONT.
TEL. OFFICE 632-7061 RESIDENCE 632-7170
22-tf

DROP IN AND SEE OUR
CAR OF THE WEEK

THOUGHT FOR THE WEEK

SUPPORT YOUR EASTER SEAL CAMPAIGN

GLENGARRY
MOTOR SALES LIMITED
Open Thursday and Friday till 9 o'clock
If you're in the market for a good used car always see
THE MAN FROM GLENGARRY
JIM, RANALD or VIC
TEL. 525-1480

CLEMENT FURNITURE
KING OF LOW PRICES

We suggest to all Newlyweds that you come in and see us before shopping elsewhere.



We guarantee that you will be surprised to see our
Low, Low Prices
and
Good Quality Merchandise
We have a large stock of furnishings with a variety to suit every taste and purse.
Surprise Gifts with purchases by newlyweds

SPORTS in the GLENS



by ANGUS H. McDONELL

The Lions Club approaching Sportsmen's Dinner, May 8, will combine our County's sport centennial theme along with a Jim McCaffrey memorial night, This occasion promises to be one of the finest Alexandria-Glengarry gatherings of this nature ever held in the Glens.

Following last year's successful dinner, a noted sports fan commented, "That was a great night, you Lions can hardly duplicate such an effort in the future." Well, we are now in another year and in the true tradition of Ourtown's Lions Club, the members are striving to do just a little bit better.

Nothing succeeds like success and the basic motive power forward is club unity and enthusiasm to achieve an objective. That this dinner rates high on the priority list of Lions Club centennial projects was evidenced early in January when the dinner wheels were set in motion by a unanimous vote.

The Lions Club, to use baseball parlance, last week hit a triple to center field first time around. They picked up Frank Boucher as guest speaker while tagging first, then rounding second it was "Red" O'Quinn with the James P. McCaffrey Memorial Trophy and pulling up at third base the Lions were handed the promise of several sport personalities who aired their intentions to be in attendance.

Younger News readers obviously will ask, "Who is Frank Boucher?" Briefly, sons, Frank Boucher tumbled out of the then Cradle of Hockey, Ottawa, at a tender age to play shinney on the Rideau with his brothers, the Aurel Joliats and "King" Clancys. Later in the NHL our guest speaker could do everything, plus, that you see Jean Beliveau and Stan Mikita do today with a puck.

We admit those Russians are amazing with their box pattern passing, however, we venture to say no line in hockey in any league at anytime could surpass in precision pass-pattern scoring plays the Cook-Boucher-Cook line of NY Rangers at the height of their illustrious career in Madison Square Gardens.

Frank Boucher recently returned to hockey again in a leadership way as Commissioner of the Canadian Major Junior Hockey League in Western Canada.

So, Frank Boucher, one of the great NHL center ice players of all time, during the past weekend confirmed from his Regina home that he would be on hand and we know that Frank moves around verbally in the knife and fork league just as deftly as he once did in the hockey rinks of Canada-U.S.

As mentioned in this column last week, "Red" O'Quinn will be a head table guest and he will officially present the Lions president, Claude Lemay, the James P. McCaffrey Memorial Trophy on behalf of the Ottawa Football Club.

Another great friend of Alexandria-Glengarry, Tommy Lowrey of Ottawa, will again be a head table luminary of a past local hockey era and this noted retired newspaper man will also represent the McCaffrey family. Tommy Lowrey, following the acceptance by the Lions Club of the memorial trophy, then on behalf of the McCaffrey family will present the award to Glengarry's outstanding athlete of the year who will be announced at the dinner.

All phases of sport, Glengarry County in general and Alexandria in particular, will be represented by head table guests and references will be made later to this and other program items in this column.

Old friends and sport associates of the late Jim McCaffrey from Ottawa, Cornwall and Montreal have expressed their intentions to once more pay tribute to James P. by being present.

The Lions club is extending a special invitation to Bill and Bun Cook of Kingston to attend and this could well mean uniting once again the famed Cook-Boucher-Cook line.

Dinner promotion work will move into high gear first week in April, however, any sports fans visiting locally this Easter weekend and wishing to attend the dinner can make ticket reservations by contacting this writer at either 525-2905, residence or 525-2020, News office. Tickets $3.00, students $2.00.

News from Here and There . . .

(Continued from Page 6)

received the guests.

Mrs. Angus Fitzsimmons presided at the console of the organ for the singing of the hymns "Praise, My Soul, the King of Heaven", "Jesus shall reign where'er the sun", "Thy Kingdom come, O God", and the closing hymn "The Day Thou Gavest".

Mrs. Currie Blair, leader for the United Church Women led in the first portion of the program "Praise and Thanksgiving". Mrs. Chris. Walton led the members from the Catholic Women's League in the "Confession and Intercession".

Those who assisted were Mrs. Adelard Emmell, Miss Bertha Beauchamp, Mrs. John Dore, Mrs. Emery Brunet.

Mrs. Edwin G. Nelson rendered the beautiful solo "Turn your eyes upon Jesus" accompanied by Mrs. Fitzsimmons.

Mrs. Elmer McDermid of the Baptist Church led in the dedicated portions of the Service "Prophecy" and "Attributes of the Kingdom" and was assisted by members from the Knox Presbyterian Church, Mrs. Alex McLean, Mrs. Murdie MacLean, Mrs. Ezekiel Blair, Mrs. Norman MacCuaig, Mrs. Stanley McKay and Mrs. Archie Buchanan.

The message on the theme "and of His Kingdom there shall be no end" was prepared and read by Mrs. David Ross. The offering to be used for the advancement of the Kingdom was collected by Mrs. Chester Valley and Mrs. Real MacNeil and was dedicated by Mrs. Currie Blair also led in the dedication portion of the service and pronounced the Benediction.

The leaders for the service were Mrs. Elmer McDermid, Mrs. Currie Blair, Mrs. Alex McLean and Mrs. Chris. Walton.

Bainsville Homemakers Elect Officers

The first meeting of the Bainsville Homemaking 4-H Club was held at Mrs. H. Fourney's on March 6th at 8 p.m. The topic which we are doing this year is on "A World of Food in Canada. As our officers we elected: President, Lynn Ross; vice-president, Marilyn Welsher; treasurer, Beth Ross; press reporter, Elaine Hutt.

Our leaders are Mrs. A. Robertson and Mrs. H. Fourney.

The second meeting was held at the home of Mrs. J. Ross, on Tuesday, March 14th, at 7.30. All were present at this meeting and we were taught many fine cooking habits by our leaders.

How to relieve BACK ACHE
Use Dodd's Kidney Pills for prompt relief from the systemic condition causing the backache. Soon you feel better—rest better. Depend on Dodd's.

APPLE HILL

Mrs. Linden MacLennan had charge of the devotional period at the monthly meeting of the United Church Women of Zion Church, Apple Hill, held at the home of Mrs. Charles Groves.

Mrs. Robert Singleton, president, was in the chair and Mrs. Earl Bender was assisted in the program by Mrs. Steward Crawford. They chose the "Finger of God" from the study book. Miss Nancy Groves was pianist.

The roll call was answered by 12 members with a verse from the Psalms. Mrs. William MacMillan read the treasurer's report. Thank you notes were received from Mrs. Fred Christie, Mrs. Gordon Truax and A. G. MacDonald.

Mrs. John Munro, literature secretary, reported on the Observer and took orders for the literature.

A bakeless sale was planned for the end of March. Mrs. Singleton gave a report on the Presbyterial held in Hawkesbury.

It was decided to hold the next meeting at the home of Mrs. William MacIntosh with hostesses Mrs. Crawford and Mrs. Sidney Squires. Mrs. Charles Groves and Mrs. Sam Bender for May, Mrs. MacLennan and Mrs. James Murray for June, May and June meetings to be in the Church Hall.

SHOWED SLIDES ON INDONESIA

Miss Lorna Munro, Missionary teacher of Bandung, Indonesia, for the past five years, was the guest speaker at a Service of Worship held in Zion United Church Hall, Apple Hill. Miss Munro formerly lived at Apple Hill.

Mrs. Robert Singleton presided at the service and Mrs. William MacMillan introduced Miss Munro who gave a talk on her life and work in Indonesia even teaching those present a few words of that language.

She showed colored slides of her charges and their families and colleagues in her life and work in teaching. For her words of dedicated service in teaching the Word of God to the children of Bandung and to their parents, she described her life so far from her own home.

Mrs. John Munro thanked the speaker. Rev. R. A. MacRae prayed for her work and continued success.

Mrs. Earl Munro was pianist for the hymn singing. About 60 persons were present from Maxville, Alexandria, Martintown and Apple Hill.

Miss Munro modeled an Indonesian costume and chatted with friends and neighbors while refreshments were being served.

WE REPAIR
Watches
and
Electric Shavers
☆ ☆ ☆
BRUNO PIGEON
JEWELRY and SMOKE SHOP
Complete Line for Smokers
13 Main Street Alexandria

Male Help Wanted

We have an opportunity for a young man to train for OFFICE MANAGER in our Alexandria factory. The successful applicant will probably be between 21 and 25 years of age. We would prefer someone with grade 12 or higher education, however all applications will be considered.

Please apply in writing to
BROWN SHOE COMPANY OF CANADA LTD.
P.O. Box 490, Alexandria, Ont.
11-tf

TOWNSHIP OF LANCASTER

Tenders for Gravel

Sealed Tenders, plainly marked as to contents, will be received by the undersigned until 2 p.m. (local time)

Wednesday, April 5th, 1967

for approximately 12,000 cubic yards ⅝" crushed gravel and 2,000 cubic yards 4-inch crushed gravel spread on Township Roads as directed by Road Superintendent, before August 15th, 1967.

Certified cheque to the amount of 5 per cent of bid must accompany tender.

All bids must be on Township tender forms which may be obtained from the office of the undersigned on and after March 20, 1967. Lowest or any tender not necessarily accepted.

North Lancaster, Ontario.
ROMEO VALLANCOURT, Clerk,
12-2c

TOWNSHIP OF CHARLOTTENBURGH
GLENGARRY COUNTY

Tenders For Gravel

Sealed tenders, plainly marked on the envelope as to contents, will be received by the undersigned up to 10.00 a.m. on

Thursday, 6th April, 1967

for supplying, crushing and laying of approximately 12,000 cubic yards of Gravel: Gravel to pass through a ¾ inch square mesh screen and to be delivered to any part of the Township at a minimum of 500 cubic yards per day; and also a 1,000 cubic yards of the same at belt. All work to be completed to the satisfaction of the undersigned by 30th September 1967.

ALL GRAVEL MUST MEET D.H.O. SPECIFICATIONS

Full particulars may be obtained from the undersigned at RR1 Summerstown, Ontario. Telephone Lancaster 347-3531.

Tenders must be submitted on bidders' own forms and must be accompanied by a certified cheque for 10% of the amount of the tender or a satisfactory performance bond.

Lowest or any tender not necessarily accepted.

Williamstown, Ontario, March 13th, 1967.

WILFRED McDONALD
Road Superintendent
12-1c

for a man's *well-dressed* EASTER

Make this the best-dressed Easter of all . . . with our well-styled, well priced selection of men's fashions . . . made just for you!

JUST ARRIVED FOR EASTER
MEN'S READY-TO-WEAR
SUITS - HATS - TOPCOATS
WE ALSO HAVE
Dress Trousers
AND
Casuals for Boys



IF IT'S SHOES . . .
. . . SEE PROULX'S
For a complete line of
WORK CLOTHING
from head to foot . . . visit
Proulx's Men's Wear
YOU'LL FIND US ON THE SQUARE
Phone 525-2030 Alexandria
Don't forget to send in your Easter Seals Contributions

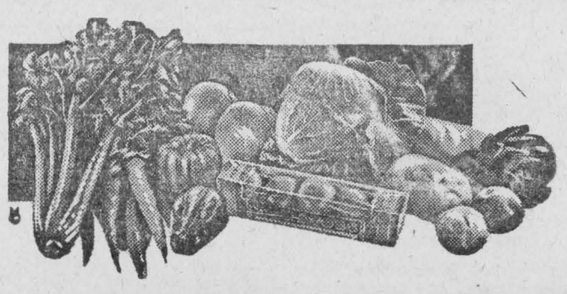

FOR YOUR PROTECTION ALL OUR MEAT IS GOVERNMENT INSPECTED

LALONDE'S FOOD MARKET
TEL. 525-2103 MAIN STREET ALEXANDRIA
SPECIAL ATTENTION TO PHONE ORDERS AND DELIVERIES

BURNS, DEFATTED, READY-TO-SERVE
Leg of Ham ..... whole or half lb. **79c**

FLAMINGO GRADE A TURKEYS, 8 to 12 lbs. ..... lb. 49c

BLUE BRAND BEEF
BLADE or CHUCK ROAST ..... lb. 59c
THICK RIB ROAST ..... lb. 89c
FRESH GROUND HAMBURG ..... lb. 49c

INDIAN RIVER
WHITE GRAPEFRUIT, No. 48 6 for 49c
SUNKIST
ORANGES, No. 113 ..... doz. 69c
FANCY
McINTOSH APPLES ..... 5 lb. cello 59c
CALIFORNIA
LARGE CELERY, No. 24 ..... each 25c
MEXICAN
TOMATOES, size 6x6 ..... lb. 29c
FOREST CRISPY
RADISHES ..... 3 cellos 29c

Silverdale Colored Margarine, parchment wrapped ..... 4 lbs. 1.00

Our Store will be Closed Easter Monday, March 27th
Happy Easter to all our friends and Customers
SUPPORT YOUR EASTER SEAL CAMPAIGN

1—Coming Events

Centennial Project. Help fight cancer with a check up and a cheque. Give to the Canadian Society when the canvassers call the first week in April. 11-2c

Dance in St. Paul's Hall, Dalkeith, Friday, March 31st, Champlain Orchestra. Admission $1.25 each, lunch. Everyone welcome. 11-2c

The Glengarry Memorial Hospital Auxiliary monthly meeting will be held in the Hospital Board-room Wednesday, March 29th at 8.15. A large attendance is anticipated. 12-1c

The Choir of St. Andrew's Presbyterian Church, Maxville, will present their annual Service of Eastern Music on Sunday, March 26th, at 7.30 p.m. All are invited to attend this impressive service. 12-1p

All ex-service personnel and their dependents are invited to take advantage of a free Legion service. Mr. Ian Urquhart Service Bureau Officer from Ottawa, Ontario will be at Legion Branch No. 423 on April 4, 1967 at 8.00 p.m. to give skilled advice on veterans' benefits. Anyone with questions on War Disability Pension, War Veterans' Allowance (Burnt-out Pension), Treatment, or hospital care, is urged to call or write Mr. Larry Sicard, who will arrange an appointment. 12-2c

COMING EVENTS
AT THE
GREEN VALLEY PAVILION

Dance Sat., March 25th, at the Green Valley Pavilion. Music by The Champlains. Free transportation for the girls from the Alexandria Bar-B-Q at 8.30 p.m. to the Pavilion.

Permits are available for your Centennial wedding banquets, receptions or any special event. Please contact Green Valley Pavilion at any time for prices and accommodation. Tel. 525-1079.

Saturday, April 1st, dance at the Green Valley Pavilion to the popular music of the Brisson Brothers. Transportation as usual.

BLESSED EVENTS
at the
GLENGARRY MEMORIAL

BOURDEAU—To Dr. and Mrs. Yvon Bordeau (nee Yvonne Seguin) Alexandria, on March 16th, 1967, a daughter.

LAPIERRE—To Mr. and Mrs. Jean Guy Lapierre of Lancaster (nee Carmen Campeau, on March 16th, 1967, a daughter.

LEROUX—To Mr. and Mrs. Frederick Leroux (nee Rose St. Louis) Apple Hill, on March 21st, 1967, a daughter.

SEGUIN—To Mr. and Mrs. Arcade Seguin (nee Rollande Dicaire) Alexandria, on March 20th, 1967, a daughter.

2—Births

NYESTE—To Dr. and Mrs. B. Nyeste (nee Amile Strathy) at the Royal Victoria Hospital, Montreal on Tuesday, March 14th, 1967, a son.

7—Card of Thanks

BELLEFEUILLE—I wish to thank all my friends and relatives who visited me while I was a patient at Glengarry Memorial Hospital. Special thanks to Dr. Roman, Jack Hendrie, nurses and staff for their excellent care, also to the Canadian Legion (Alexandria) for their hospitality.
—Joseph Bellefeuille.
Alexandria. 12-p

CAMPEAU—I wish to thank all my friends and relatives who visited me and sent cards while I was a patient in Hotel Dieu, Cornwall. Special thanks to Dr. McLean and staff on the third floor.
—Mrs. Jeannine Campeau.
North Lancaster, Ont. 13-p

GAREAU—I wish to thank all my friends and relatives who visited me while I was a patient at Glengarry Memorial Hospital. Special thanks to Dr. Roman and Jack Hendrie, also nurses and staff.
—Mrs. Laurence Gareau.
Alexandria, Ont. 12-p

LACROIX—We wish to express our sincere thanks and appreciation to relatives and friends for their expressions of sympathy and mass cards received at the time of the death of a loved daughter and wife.
—Her mother, Mrs. Dora Brabant, her husband, Captain of Detectives Jules Lacroix.
220 Rocheleau Ave., Cap de la Madeleine, Que. 12-1p

LEGAULT—I wish to thank all my friends and relatives who visited me while I was a patient at Smith Clinic, Hawkesbury. Special thanks to the G.M.H. Club for the flowers and cards, also to Dr. Hunter, nurses and staff at Smith Clinic.
—Mrs. Agathe Legault.
Hawkesbury, Ont. 12-p

McBAIN—I wish to thank the nurses and staff of Glengarry Memorial Hospital, also Dr. Roman and Dr. Anderson, for the kindness shown me while I was a patient in hospital.
—Bert McBain.
Maxville, Ont. 12-c

7—Card of Thanks (Continued)

McIVER—Mr. and Mrs. John McIver sincerely thank their friends for visits and get-well cards while they were in Glengarry Memorial Hospital. Special thanks to Mrs. John Cardinal, Dr. Dolan, Dr. Bourdeau, nurses and staff.
Alexandria, Ont. 12-1

PERIARD—I cannot find words to express our thanks to the people who helped us in so many ways. It is most consoling to our hearts in our tragic loss and to realize we have so very many good friends and relatives to help us. Thank you.
—Mrs. T. Periard and family.
Alexandria. 12-p

PERIARD—Je ne puis exprimer nos remerciements a ceux qui nous ont aides. C'est dans ses epreuves que nous voyons des bons amis qui nous supportent dans notre supplice.
—Mde T. Periard et famille.
Alexandria. 12-p

8—In Memoriam

ROBINSON—In loving memory of a dear husband, father and grandfather, John S. Robinson, who passed away March 22nd, 1966.
He was a husband so very rare,
Content in his home and always there.
Wonderful memories are all we have left
Of the one we loved and will never forget.
—Wife and family.
Green Valley, Ont. 12-c

CARRIERE—In loving memory of a dear daughter, Pauline, who passed away March 25th, 1966. Gone but never forgotten.
—Ever remembered by Mom and Dad.
Alexandria, Ont. 12-p

9—Personal

Corns instantly relieved with Lloyd's Corn and Callous Salve. Don't suffer any longer. 98c at McLeister Drugs, Alexandria and McDermid Drugs, Maxville. 11-19

Check Dandruff, excessive falling hair, itchy or scaly scalp, with Lanex, a Lanolin scalp treatment. Only $2.25 jar. Satisfaction or money back, at McLeister Drugs, Alexandria and McDermid Drugs, Maxville. 11-19

We pick up and pay for dead and disabled horses and cows. Tel. 35-R-4 Lochiel, John D. McMeekin, Dalkeith, licence No. 55-C-66. 18-tf

Dr. JEAN L. CUSICK
DENTAL SURGEON
ST. POLYCARPE, QUE.
MEDICAL CENTRE
PHONE NO. 265-3254
BY APPOINTMENT
OFFICE HOURS:
Monday and Friday: 1:30 - 9 p.m
Tuesday and Wednesday
9 a.m. - 5 p.m.
THURSDAY: 1.30 - 9 p.m.
DR. R. GAUDET

The Only
DEAD STOCK
Plant in
The Region!
GUY
MACHABEE
ST. ALBERT, ONTARIO

Gum labels giving information have been sent by mail. Please moisten and affix in location of your choice.

Zenith 13470
(No Toll Charge)

Centres not having Zenith
Call Crysler 613-987-2818
We are listed in white and yellow pages of phone book in each central. We wish to advise you that we have no agents on our pay roll. Therefore, by dealing directly with us you get much more for your dead or sick animal. You benefit, because you actually get moneys that are normally paid as commissions to agents.
We grade the class of meat obtained from dead animals, to be used for Pet Food, in Class 1, Class 2, Class 3. If you believe that your animal belongs in a higher class, we will gladly pay maximum value.
(We Also Buy Sick Animals)
Call us as soon as animal is dead
Receiving Plant Licence No.
51-RP-67
Collector Licence No. 66-C-67
We also buy springer cows and hides.
10-4p

WARTS

AN HERBAL REMEDY
Unsightly WARTS on hands, face, feet, permanently removed within 3 to 5 weeks with DEIGHTON'S WART REMOVER. Not an acid, harmless to healthy skin.
At McLeister Drugs, Alexandria and McDermid Drugs, Maxville
12-14-16-18c

CARNATION CORN CAPS
Why suffer agony? Relief is now yours from England. Carnation Corn Caps have been sold for over a century with effective results, a medicated pad that really does the job! Corn Caps, only 49c, Callous 59c; at McLeister Drugs, Alexandria; and McDermid Drugs, Maxville. 12-16-20c

9—Personal (Continued)

Behlen Buildings—If you're planning a low cost arch or clear span agriculture or industrial building, consult your local authorized Behlen dealer. Roy Smith, Newington, Ont. Tel. 984-2789. 2-12c

12—Articles for Sale

Silos, 2 different types of slabs; also solid cement silos. Ranald V. McDonald, Dalhousie Station, Tel. 347-3522. 10-4p

Fence posts for sale, close to road, all sizes. Apply to Dalton McAlear, St. Andrews West. Tel. 932-4390. 11-2c

13—Articles Wanted

Logs wanted, maple, elm, soft maple, basswood and ash. Will buy standing or ready cut 8 to 16 ft. Ken MacLennan, Dalkeith, Tel. Lochiel 12-R-25. 5-tf

Wanted, china cabinet in good condition, glass front and corners, mirror back preferred. Write to Harvey Casselman, Berwick, Ont. stating price. 11-2p

14—Autos for Sale

More quality, better service, for less at MacPhail's, Maxville. 25-tf

1960 Chev. Impala, hardtop, 6 cyl. motor, radio, very clean, automatic transmission. Apply to Laurent Menard after 5 p.m. or Tel. 525-3224. 11-2p

15—Farm and Garden Produce

Straw for sale, Barley for sale at $2.90 cwt. Tel. Maxville 527-5679. 6-tf

For sale, hay and straw. Contact A. N. Hart, Dunvegan, Tel. Maxville 527-5747. 11-3p

FOR SALE
4,000 BALES OF HAY
at 40c a bale
MOGENS JENSEN
RR1 Maxville, Ont.
Tel. 527-5434
11-6p

Hay for sale. Approximately 40 tons of mixed quality hay. Tel. 525-3692. 9-tf

For sale, quantity of baled straw. Tel. 347-2704, Gordon Ferguson, Lancaster. 11-3c

Hay for sale, 500 bales of choice horse hay. Apply to D. J. Hartrick, Maxville, Tel. 527-5368. 11-2p

For sale, 2400 bales of hay, also 3 single unit Rite-way milkers with piping for 26 cows complete. Farm 200 acres, good buildings with modern conveniences for sale or rent. Tel. Lochiel 33-R-4. 12-tf

For sale, 5000 bales of hay. Apply to Art Fisher, Bainsville, Tel. 347-2839. 12-1p

16—Poultry — Livestock

Wanted, heifers and young cows, also open Holstein heifers. Contact John M. McDonald, Northfield Station, Tel. Cornwall WE 2-2937. 48-tf

For sale, 2 Ayrshire bulls from purebred dams, Kemptville breeding, well grown and dehorned. Donald MacGillivray, Glen Sandfield, Lochiel 9-R-23. 10-12c

WANTED
BEEF CATTLE
or SPRINGERS
OSCAR JOANETTE
ALEXANDRIA
Tel. 525-2286 Evenings
Tel. 525-3523 Days
49-tf

For sale, 3000 ready to lay poulets, 20 weeks old; also heifer calves 2 and 3 weeks old. Tel. St. Isidore 524-5494. 11-3c

For sale, 5 cows, 3 to freshen in March and 2 in May. Joseph Blumert, RR 3 Alexandria, Tel. 525-2119. 12-2p

20—Farm Machinery

For sale, sacrifice, automatic poultry feeder, 400 ft. of chain, 16 gas brooders, 24 hanging feeders, 48 1-gal. founts, several small feeders. Contact Harvey Casselman, Berwick, Ont. 11-2p

21—Real Estate

E. Vaillancourt
REAL ESTATE BROKER

We have variety to offer you in—
—Homes in town or country!
—Building lots and sites!
—Farms for all purposes!
—Variety of businesses!
—Summer cottages!
Your inquiries are solicited. Do not hesitate to come in and discuss your requirements with us. We can help you.
E. VAILLANCOURT, 525-3641
195 Main St., South
Happy Easter Greetings

23—Farms Wanted

Wanted to rent, 100 acres or more good pasture land, well fenced and good water supply. Buildings not necessary. Tel. Vankleek Hill, 678-2918. 12-2c

21—Real Estate (Continued)

SEE — PHONE — WRITE
ADELARD SAUVE
Real Estate Broker
Tel. 525-2940 Res. 525-3354
Leave your problems with us for:
- Buying
- Selling
- Exchange
- Renting
- Farms
- Business
- Country Homes
- Properties

FARMS

Dairy 200 acre farm, 1 farm has 10 room brick home, suitated 200 ft. from road. Large barn 56x100 poultry house 40x20 for 1800 hens, pig pen for 50 hogs, stable holds 26 cows plus 9 stalls, treed lawns, extra farm 100 acres fair house. Barn. These two farms have very good land with large area cultivated. There is presently a farm loan, plus 34 head cattle, 7 sows, plus 2 tractors, baler, mower, side rake, elevator, stooker, 2 wagons, combine, grain seeder, disc harrow, chain harrow, hyraulic plow, manure spreader, tractor blade, snow blower, milk cooler, milking machine. Price complete $41,500. $99,000 for 566 acres cultivated level land. 4 homes, 4 barns, 2 complete sets machinery, 50 head cattle.
Four 200 acre farms. Brick homes, barn. Price at $13,000, $15,000, $17,000, $25,000.
28 miles to Dorion in Ontario, neat home. Barns, $15,000.
Moose Creek, 100 acres, brick home, $10,500.
Finch, 100 acres, perfect for ARDA Plan.

LAND NO BUILDINGS

3 special properties on Highway 43. 95 acres land, $2,200.
40 acres, small river, $1,500.
Greenfield, 97 acres, barn, shed, $4,000.

COUNTRY PROPERTIES

Alexandria, 1 mile south west, lot 105x210, with good small home 12x18, insulated, electricity, taxes only $32. Total price $1,900.
We have homes near Moose Creek, $9,000.
Longueil Township near L'Orignal, $6,000.
Near Greenfield, $3,400 and $4,500.

VILLAGE HOMES

North Lancaster, former home of Henry Major which is in excellent condition, situated on app. 4 acres. The price is right for this is to settle estate.
Also home situated in Maxville, Glen Robertson, Martintown, Lancaster.
Glen Robertson. Home 24x22 in need of repair, electricity, dug well. Lot ¼ acre. Total price $1,300.

ALEXANDRIA

Lot 142x200 on Kenyon Boundary Road, extra good water supply. Price $3,000. This is a perfect spot for a plant needing plenty of water.

BUSINESS

2 restaurants, 1 general store, 2 offices, 1 store with walk in cooler, gas station.

NEEDED

Farms priced from $5,000 to $10,000 in Lancaster, Bainsville area.
Farms, north or east of Cornwall. Priced $7,000 to $50,000.
Waterfront property.

Sales Representatives
Mrs. Rosabelle Sauve
Maurice Sauve, B.S.A.
Herve Sauve
Lionel Glaude
Tel. 525-2940 Res. 525-3354
Alexandria

24—Houses For Sale or To Let

For sale, 3-bedroom house, all conveniences, nice lot, at 56 Main Street. Apply in writing to Joseph Macdonell, Balmertown, Box 313. Ontario. 5-tf

For sale, five room house on Victoria Street, Alexandria. Heated from the basement, also garage. Mrs. O. Nadeau, Tel. 525-3889. 5-tf

Visit Expo at your leisure, a home with all facilities on one acre of well kept lawn is available in Glengarry, one hour from Montreal via 401; sleeps 9 to 10 people; to rent from April to October, or by the week. Tel. Alexandria 525-2997 or write Box 87 Green Valley, Ont. 4-tf

House for sale or to let on Mechanic Street East, Maxville, Ont. Apply to Leonard Sabourin, RR2 Alexandria, Tel. Lochiel 29-R-21. 9-5p

For sale, new bungalow, 3 rooms, electricity, large lot, near village. Price $1800. Also a 7 room house; bathroom, partly furnished if desired, for sale or rent, Glen Robertson, Ont., Tel. 874-2627. 10-3c

For sale, 3 bedroom house built one year ago. $100 down payment, balance $79 a month, tax included. Tel. 525-2619 or write Box 454 Alexandria. 11-3c

For rent, modern 3-bedroom bungalow, near church and schools. Available April 1st, 1967. For further information Tel. 525-1402. 11-2c

New and used houses for sale in Alexandria, Glen Robertson and Green Valley; also lots for sale. Good terms. Tel. 525-3378, Martin Clement. 11-tf

32—Business Opportunities

To Rent. 2 stores on Main Street, one with two window frontage Central location. Apply to 12 Kenyon St. W., Alexandria. 20-tf

33—Apartments, Flats To Let

Modern 2-bedroom apartment; 4-piece bathroom. Available April 1st. Apply at 22 McDougall Ave., Alexandria, Tel. 525-2668. 12-1p

33—Apartments, Flats To Let (Continued)

One-bedroom apartment, recently renovated. Apply at Lalonde's Ladies' Wear, Alexandria. 12-1c

37—Help Wanted, Female

Housekeeper for country home; three adults, one semi-invalid. Mature person, single or widow. Live in. Box 37 St. Andrews West, Ont. 12-2c

AVON
World's Largest Cosmetic Company has immediate openings for energetic women to earn excellent weekly income.
Write
Miss M. Rossiter
4 Maple Crest, Ville de Lery, Que. 12-1c

40—Employment Wanted

Woman wants part-time office or house work. Tel. 525-3358. 12-1c

42—Salesmen Wanted

Man 40 to 60. Handle sales territory surrounding Alexandria. Worth up to $12,000 in a year, plus bonus. Write President, Dept. BE, P.O. Box 70, Station R, Toronto 17, Ontario. 12-1c

ESTATE ASSETS FOR SALE

IN THE MATTER OF THE ESTATE OF FREDERICK EVANS MacLENNAN, late of the Township of Lochiel, in the County of Glengarry, Carpenter, deceased.

Offers will be received by the undersigned Executor until March 31, 1967, for the following assets of the above estate—

a) Farm composed of the west half of Lot 33 in the Sixth Concession of the Township of Lochiel — 100 acres more or less. There is said to be the usual farm buildings on this farm — 12 acres of bush, mostly hardwood — 75 acres workland — balance pasture.
b) 1966 Chevelle sedan.
c) 1957 General Mobile Home Trailer.

Further information may be obtained from the undersigned.

The highest or any offer not necessarily accepted.

DATED this 13th day of March, 1967.

JOHN D. MacLENNAN
223 Hoople Avenue,
Cornwall, Ont., Executor
by his solicitors herein,
Fennell, Rudden, Campbell
& Wilson
35 Second Street East
P.O. Box 128, Cornwall, Ontario. 11-3c

TENDERS WANTED

The Lochiel Township School Area Board asks tenders for 40-50 cords of maple wood 16 in. to be delivered to the various schools.

State price per cord delivered.

Tenders will be received until 6 p.m., March 31, 1967. The lowest or any tender not necessarily accepted.

Mail tenders to
MRS. ELIZABETH RICE,
Sec.-Treas.,
Alexandria, Ont. 11-2c

NOTICE TO CREDITORS AND OTHERS

IN THE ESTATE OF FREDERICK EVANS MacLENNAN, (also known as Freddie E. MacLennan), deceased.

All persons having claims against the Estate of Frederick Evans MacLennan (also known as Freddie E. MacLennan), late of the Township of Lochiel, in the County of Glengarry, Carpenter, who died on or about the 26th day of November, 1966, are hereby notified to send full particulars of their claims to the under-named on or before the 15th day of April, 1967, immediately after which date the assets of the deceased will be distributed among the parties entitled thereto, having regard only to claims of which the executor shall then have notice.

DATED at Cornwall this 14th day of March, A.D. 1967.

JOHN D. MacLENNAN
223 Hoople Avenue,
Cornwall, Ont., Executor
by his solicitors herein,
Fennell, Rudden, Campbell
& Wilson
35 Second Street East
P.O. Box 128, Cornwall, Ontario. 11-3c

Montreal Party Another Success

The Glengarry Club of Montreal rang up another successful and enjoyable evening last Friday at its spring dance in the Army & Navy Club.

The music of Little Jack Macdonald and Mrs. Viola McCuaig, Dalhousie, Donaldson MacLeod of Laggan, the skirl of pipes by Allan Gillis and Ian Cameron of the Black Watch and the songs by Innis Campbell were features.

Door prizes were won by [illegible] Carpenter of Dunvegan; Miss Donna McPhee, Lochiel and Donald Cameron, Glen Roy.

HILAIRE SAUVE
Alexandria
TAXI
TEL. 525-1983
FULLY INSURED

Notice To Hog Producers

Vankleek Hill Assembly Yard For Hogs

Beginning the week of March 29th

the yard will be open from 8 a.m. to 3 p.m.
every Wednesday until further notice

Prescott County Hog Producers Association,
A. McKinley, Sec.-Treas.
12-2c



SMILES 'N CHUCKLES
CHOCOLATES
EASTER EGGS
BUNNIES NOVELTIES
— NOW ON DISPLAY —
See Our
EASTER COSMETIC GIFTS
COMING SOON
Spring Rexall 1c Sale starts April 13 thru April 22
McLEISTER'S
REXALL DRUG STORE
Tel. 525-1101 — — Alexandria

EASTER PARADE OF VALUES
AT
Lefebvre's Red & White
FOODORAMA
LOCHIEL STREET TEL. 525-3501 or 525-3502

Sorry. We ran out of Picnics last week so are repeating our Specials

LEGRADE
Smoked Picnics lb. **39c**

Grade A Turkeys ..... 6 to 14 lbs. **39c**

Fully Cooked, Short Shank, Skinless (Shank Portion)
Smoked Hams ..... lb. **65c**

No. 1 Grade
Celery ..... Jumbo Size Stalks **2 for 45c**

New CABBAGE	2 heads 43c	California PEARS	6 for 49c
RADISHES, GREEN ONIONS	3 for 29c	Fresh ASPARAGUS	lb. 59c

B.C. Apples ..... **6 for 29c**

MONARCH QUICK WHIP ..... 2 for 49c

OPEN FRIDAY NIGHTS TILL 10 P.M.

THERE'S NO PARKING PROBLEM WHEN YOU SHOP RED & WHITE IN ALEXANDRIA
CLOSED ALL DAY MONDAY, MARCH 27, 1967
(SEE OUR HANDBILL FOR MORE EASTER VALUES)