The Glengarry News

1884-1984

VOL. 92 No. 37 ALEXANDRIA, ONTARIO, WEDNESDAY, SEPTEMBER 14, 1983 SINGLE COPY 30¢

Expansion thwarted in Lancaster Village

by Joanne Stevenson

Councillors at the September 6th meeting of Lancaster Village council voiced their concerns that their community is being denied new business and industry. "I feel the town has been losing business for a number of years. Can we afford to keep the village strictly residential?" asked Councillor Ron Sinnott. He said, "It seems like we're progressing backwards instead of forwards." Councillor Abbey agreed, "We're not getting anywhere. We had two examples tonight."

Mrs. Abbey was referring to the two ratepayers who approached council regarding the possibility of rezoning their lots in order to attract buyers. The owner of the "pole yard" near the CNR tracks was forced, because of an Ontario Municipal Board decision, to restrict the commercial uses for his property. Explaining the decision, OMB spokesman Theo Fournier cited 14 complaints from neighbors who worried about children playing in the traffic near the pole yard. The OMB therefore requires the property to be hedged and the driveway not to be located on the highway. As well, uses of the property will be restricted to: a personal service outlet, a neighborhood retail store, bank or an office building. The owner grudgingly accepted the ruling. At present, he has no specific plans for the property but adds, "The restricted property cuts the market value in half."

Maurice Menard then approached council regarding the possible sale of one of his buildings located in the village. A father-son team involved in spraying fibreglass in the fabrication of shower stalls is interested in purchasing the property.

However, the building, zoned commercial, is not permitted to be used for industrial purposes. Because it is situated in a predominantly residential area, chances are slim the building could ever be zoned industrial. "There's nothing for shops anywhere in this town," complained Mr. Menard. This will be the second potential buyer lost because of the zoning. "Those two buildings of yours are big and they are sitting there idle," Janette Abbey commiserated.

Reeve Dorothy Perrier explained plans are underway for an area to be designated industrial. The area near the 401 Highway will be annexed from Lancaster Township. Although this would not aid either of the two landowners present at the meeting, it is hoped industry and commerce would be attracted to the site, thus leaving the village residential.

Property owners affected by survey results along Maple Street were invited to the meeting. Because of a recently discovered 80-foot road allowance, bits of these owners' property actually belong to the municipality. However, council wants to take steps to decrease the road allowance and leave all existing property boundaries untouched. Ron Sinnott asked, "If we make the road allowance 66 feet, then would all the properties be on their own land?" "In essence, yes" Dalton Gadbois, of Hazen Meldrum surveyors, answered. Property owners were then invited to a special meeting to be held September 20 to discuss the cost of closing up part of the road.

The special meeting will also discuss village fire protection. A letter from Lancaster Village Fire Department requested that council rededicate the freshly painted fire hall in memory of the late reeve, W. J. Cumming. The motion was carried and the facility will now be known as the W. J. Cumming Fire Hall.

Liette Proulx was hired as the school crossing guard.

Complaints from the residents about the noise and high speed of cars racing down Oak Street spurred council to propose a four-way stop at the dangerous intersection. While some councillors felt the village was becoming crowded with stop signs, the motion was nonetheless carried.

Councillor Emmanuel Dubeau, who is hospitalized, was again absent from the regular monthly meeting.



VEHICLES RECOVERED—OPP Constable Joe Dupuis checks some of the stolen vehicles recovered when Lancaster OPP raided a farmhouse in Lochiel Township last Saturday. Two men were arrested in the raid and charged with possession of stolen property.

Car theft ring uncovered

A weekend raid by Lancaster OPP on a farm southwest of Glen Sandfield has uncovered a car theft ring that operated between here and Montreal. Two men were arrested.

Five OPP officers, including two from OPP headquarters at Long Sault, raided the farmhouse in Lochiel Township last Saturday about 1 p.m.

Arrested were 37-year-old John Raymond, of Lot 10, Concession 3, Lochiel, and David Anthony Tudor, 18, of Lachine, Quebec.

Tudor was ordered held in custody following a bail hearing in Cornwall on Monday.

Raymond was given a court appearance notice and released.

Both men are scheduled to appear in Alexandria Provincial Court Thursday on eight charges each of possession of stolen property.

Police say eight stolen vehicles were recovered in the raid and two more are likely to be recovered shortly.

The raid culminated a two-week investigation which was started on the basis of information received from Montreal.

Constable Chris McDonell, who headed the investigation, said the ring had apparently been operating for about a year.

He said most of the vehicles were stolen in Montreal, delivered to the farmhouse for a new paint job and bodywork, given a different registration number and then resold.

Constable McDonell confirmed that some of the vehicles, which included trucks and vans as well as cars, have already been identified and reclaimed by their owners, but he declined to speculate on the number of vehicles that had passed through the ring since the operation began.

Constable Joe Dupuis, who assisted the investigation, said a Montreal police team would be arriving to help compile a complete report and provide more information on the car thefts.

Police did not dismiss the possibility of additional arrests being made or new charges laid as the investigation continues.

Township discusses hydro

by Joanne Stevenson

It was announced last Wednesday at the Lancaster Township council meeting that residents affected by Ontario Hydro's proposed expansion of its power line would receive written invitations to a second information session.

April's information presentation outlined three broad geographical areas that might become involved in Hydro's plans to connect the St. Lawrence Station in Cornwall to the Hydro Quebec system at the border.

Ontario Hydro has now drawn a straight line through each of the three possible routes. Landowners on these routes will be invited to a Hydro open house to be held on or about November 17. Notices of the meeting will also be placed in newspapers.

During the council meeting, Clerk Mike Samson expressed disappointment with the services rendered by banks in collecting taxes for the township. Delays and higher charges have resulted in council considering that ratepayers next year may be given the option of mailing a cheque directly to the township or paying taxes at the Bank of Montreal in Lancaster only, up to August 31.

Following requests from citizens in Green Valley, council has decided to act regarding the possibility of lowering the speed limit at the entrance to the community. A letter to the Ministry of Transportation and Communications will be sent asking that they remove the 80 km/hr. speed limit to an area north of Roy's Garage.

Council moved to approve, in principle, a camping playground to be built on lot 38 Concession 6 by Messrs. Jasmin and Aubin. This property borders Highway 34 north of the Brown House. Tentative plans include a swimming pool, tennis courts, a miniature golf, a training area for athletes as well as a hotel/motel. The proposed complex is in its very early stages and will be required to comply with all government regulations and restrictions.

A letter from George McKiel suggested a covered bridge be built over the Delisle River. One councillor expressed his doubt that heavy vehicles would be able to cross such a bridge, "It takes a good bridge to hold a grader." Plans for the design of an "uncovered" bridge over the river are already underway. A structural analysis of the old bridge has also been undertaken. Because the township has spent a sizeable sum of money on these plans, Mr. McKiel's suggestion of a covered bridge was not considered.

Police to seek judicial review

A lawyer hired by the Ontario Police Association has formally requested that Alexandria's Police Commission rescind its decision regarding fired police constable Raymond Legroulx or face a judicial review in Ontario's Supreme Court.

However, the three-member commission has rejected the request and is sticking by its decision.

In a letter to the commission dated August 29, lawyer Ian Roland, of the Toronto law firm Gowling and Henderson, requested Legroulx be reinstated with full compensation and that a proper hearing be conducted to allow the former constable to present evidence on his own behalf if the commission wishes to proceed with the dismissal.

"This letter also should be understood as a notice to the Police Commission that if Constable Legroulx is not provided with these rights, we have been instructed by our clients to bring an application for a judicial review, as expeditiously as possible, to the Supreme Court of Ontario," Roland said in the letter.

The law firm was retained by the provincial police association following the annual convention last month at which a vote was taken to back Legroulx's demands.

Legroulx, 55, was dismissed in April by the commission under a section of the Police Act on the grounds that he was incapable of performing his duties for medical reasons.

The 17-year veteran of the force was injured while on duty in July, 1979, and subsequently underwent two operations.

However, the section of the Act under which Legroulx was dismissed also provides for a hearing and an appeal without any change in status until a final disposition of the appeal.

In his letter, Roland contends that the constable was not given any notice of a hearing at which a determination was met regarding his employment, nor were any of the "requirements of fairness before a decision was made to terminate his services" under the Act.

The commission, headed by Mayor J. P. Touchette, met on Friday, September 2, to consider the letter and concluded that their decision would not be rescinded.

Roland was informed of their decision by letter last Monday.

"Our position is well outlined," the mayor said. "That was our decision then and it's our decision today."

The mayor added that the board had not sought legal counsel before deciding to reject the application.

Mayor Touchette has stated previously that Legroulx should be taking his fight to the Workman's Compensation Board instead of to the town.

The injured constable was awarded a one-third disability claim by compensation, however the town had been obliged to pay the difference on his weekly salary up to the time of his dismissal.

The mayor contended that the town could not afford to keep the constable on salary indefinitely while he was not working.

A Judicial Review is the procedure used by the Ontario Supreme Court to examine decisions made by administrative boards or tribunals when an individual's rights may have been violated.

However, a hearing is normally held beforehand to determine if the review is warranted.

Grass fires cause alarm

A grass fire of unknown origin caused several hours of anxiety in the Sixth Concession of Lancaster on Sunday afternoon.

About 4:15 p.m. Fred Smith, who lives in a mobile home on Glen Nevis sideroad, just north of the Sixth Concession road, noticed a grass fire in a pasture behind his home. A strong wind fanned the blaze on and in no time it spread into fields that hadn't been plowed for 30 years where there was a heavy growth of dry weeds and brush. He summoned a neighbor, Mrs. Angus J. McDonald to call the Lancaster fire brigade.

Thirteen firefighters and one pumper were at the scene in short order. By this time, flames in the brushy area were leaping 30 feet in the air and there was such heat that they had hardship getting close. Water was hauled from Chris McDonell's swimming pool, which was closer than going to the Beaudette River.

Neighbors joined in the firefighting fast becoming alarmed as the fire was travelling in the direction of the old McKay homestead and properties of Donald Campbell and Ian MacDonald.

In spite of the dense smoke Stewart MacDonald and Sheldon McLeod managed to plow a strip of land that halted the progress of the flames and firemen were able to contain the fire and bring it under control. They remained at the scene for about five hours.

Fire chief Roger Menard reports that if there were buildings in its path, reinforcements would have had to be called in.

Angus J. MacDonald lost a woodpile.

The grass fire season is on us with a vengeance and Alexandria fire chief Gerry Charlebois is expecting carelessness will cause more through the coming weekend.

The town department took an hour to extinguish a blazing field on the 7th Concession of Lancaster, Friday, on property belonging to Albert Seguin.

The fire involved six to seven acres of land and an old cedar fence, Mr. Seguin told The News on Tuesday, adding it was brought under control just 50 feet short of a corn field.

The chief said the fire started when Mrs. Seguin attempted to burn rubbish in a 45-gallon drum.

He warned no outside fire should be set for any reason, no matter how much caution is taken, until the area receives a large amount of rain.

Right now the fields are extremely dry, he said, and the danger is worse than in the spring, when at least there is some moisture in the ground. The ground is so dry that there is a danger of fire taking root in peat moss and "burning for days," he said.

"There will probably be more (grass fires)," he added. "By the weekend, we'll be getting a few calls."

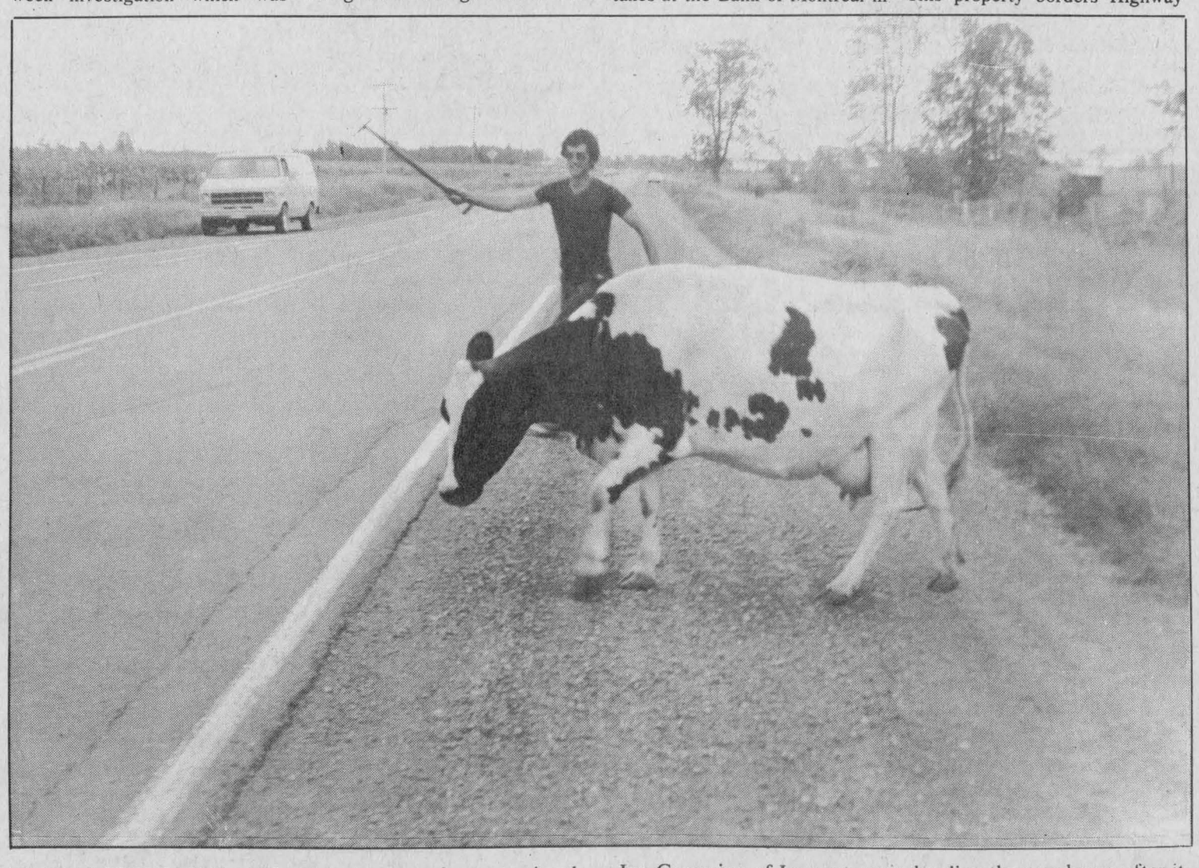

TRYING THE FAST LANE—This stray cow forgot to signal a turn as it ambled along Highway 34 on Monday. Actually, Ian Cumming of Lancaster was herding the cow home after it became loose but tried to shy away from the photographer.
Staff Photo—Rod MacDonald

Hot!!!

by George Hambleton

August was the hottest and driest since records began at this station in 1962.

Compared with the normal rainfall of 76 mm (3"), only 33.6 mm (1.3") fell, and the daytime average temperature was one degree (1.8°) warmer than average.

Combined with the warm temperatures and brisk winds on many occasions, this summer, ground moisture is at an all-time low, as witnessed by the premature maturing of the grain crops, especially corn.

Compared to last year when frost occurred twice in the month and average temperature was two degrees (3.6°) cooler with 132 mm (5.2") of rain, this August will go down as a phenomenon.

Approximately 20 thunderstorms is the average season occurence in this area, however during the last 10 years only about an average of 10 have been noted.

Mill Stream

by Anna Margaret

Donaldson MacLeod blames it all on the absent-minded professor. In preparation for the forthcoming National Arts Concert of local talent, the violinist mailed out many, many notices to fellow musicians to get together for a practice. Seems he slipped up on the exact amount of postage so all the violinists have had to pay to collect their letter. He's hoping they won't be too insulted to show up anyhow.

* * *

Dawn Moynihan and Olive MacDougall are making plans to open a charity centre in Alexandria. So far all they have for it is a name - "The Well". However, with a vew to progress the ladies are holding a carwash at the IGA parking lot on Saturday, from 10 a.m. on. They would appreciate your encouragement.

* * *

Kenyon Township has agreed to contribute $35 to each participating member of the Alexandria Figure Skating Club, Huguette Larocque informs.

* * *

Have acquired sincere admiration for a family of ducks that inhabits the side of Highway 34 just north of the Ninth of Lancaster. Each day they sit alongside the road oblivious to the continuous traffic including the heavy transports that whiz by. The swamp alongside has dried up so they are evidently getting their kicks from living dangerously. Meanwhile all the commuters that travel the road keep count each night and the five of them are all intact, so far.

* * *

The First Alexandria Company of Girl Guides will welcome any girls between the ages of nine and 12. They may register at Alexander School on Thursday, 7 to 9 p.m.

* * *

Edward Buckley of Loyalist College in Belleville will be guest speaker at the 44th annual meeting of the Family Counselling Centre of Cornwall and United Counties, held at the K of C Hall in Cornwall next Tuesday night. His topic is Communication Problems between Parents and Teenagers in the 80's.

Appointed C.S.O.

While most of his fellow officers attend to the usual routine of police work, Lancaster OPP Constable Gilles Ruest will patrol a "beat" of a different kind during the next year—talking to school children and community residents about crime prevention.

The bilingual constable, an eight-year veteran with the Lancaster detachment, was appointed Community Service Officer on September 6.

The 31-year-old Cornwall native says it's the kind of job he enjoys.

"Basically, the job is good because you're dealing with people who are more receptive—rather than the usual criminal types or people who have broken the law," he admitted, adding that the public speaking aspect is a good learning experience.

His new job involves a rigorous schedule of informational sessions with students at 22 schools throughout the area, speaking to one classroom at a time with the help of film and other visual aids.

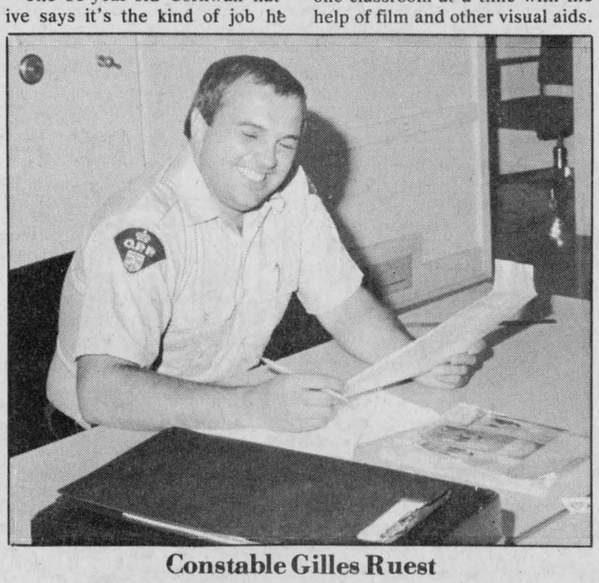

Constable Gilles Ruest

He hopes to meet with as many as six classes a day, covering topics ranging from bicycle safety and driver education to drug and alcohol abuse, shoplifting, vandalism and child abuse.

While Const. Ruest will be busy instructing younger children from kindergarten to Grade 8 on all elements of bicycle and bus safety, a good deal of his time will be spent enlightening high school students on the dangers of alcohol and drug abuse and explaining the consequences of shoplifting and similar crimes.

He speculated that the use of "soft drugs" such as marijuana was likely the most predominant problem among high school students in many areas, whereas alcohol abuse was less apparent.

Apart from working with students, the constable plans to spend the remainder of his time talking to local residents and businessmen about crime prevention.

It's an area where his experience is sure to pay dividends, he had already helped to organize the successful Neighborhood Watch program in Glen Robertson last year.

"It's nice to see people put a little bit of work into preventing crimes from taking place in their community," the OPP officer observed.

But he's not the only one who feels that way—the other policemen at the 22-member Lancaster detachment couldn't agree more!

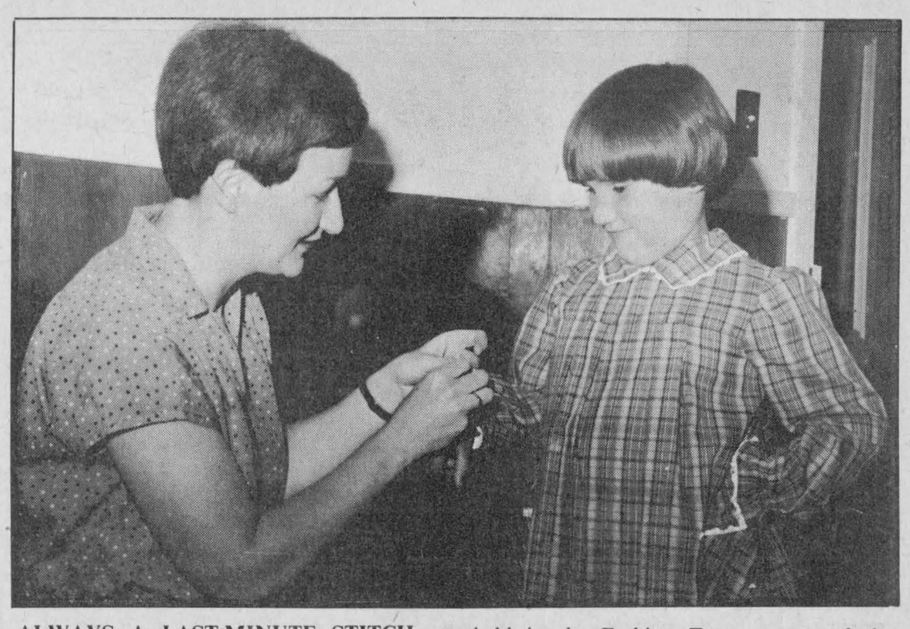

ALWAYS A LAST-MINUTE STITCH—We're almost finished, seamstress Isobel Kinnear of Pendleton assures daughter Rhonda, as she puts the finishing touches on the dress the little six-year-old will model at the upcoming International Ploughing Match fashion show, "Creations Unique". These fashion shows presented by the Kemptville Agricultural Technology Alumni Association will be held in the Fashion Tent as part of the women's program to be presented at 1:30 p.m. each day on September 27, 28, 29 and 30. Dalkeith native Isobel (Blair) is one of the Kemptville Alumni who is looking forward to seeing local friends attend the ploughing match, and of course, the fashion show.

Staff Photo—Cindy Rowe

Police continue search for hijackers

The investigation into last Wednesday's theft of $620,000 worth of cigarettes, stolen in what is billed as the biggest robbery in the area's history, has moved to Montreal.

Two members of the Cornwall Police Department travelled to the metropolitan city on Friday to seek assistance from the Montreal force in locating the $100,000 tractor-trailer which was being used to haul the cigarette shipment, reported to be Benson and Hedges brand.

So far, all attempts to locate the truck have failed and police admit they're not sure which direction the thieves took after the hijacking.

The daring daylight heist occurred September 7 at the Fifth Wheel truck stop in Cornwall.

Robert Sprague, the 27-year-old trucker who was hauling the cargo from Montreal to Toronto, was approached by two gunmen as he was leaving the restaurant about 3 p.m.

They bundled Sprague into a waiting van, tied him up, put a bag over his face and drove him 30 kilometres east along Highway 401 to the 1867 Restaurant, located on the Quebec-Ontario border.

The gunmen then abandoned the driver and the van in the parking lot. However, he was able to free himself about an hour later and notified police.

Detective-Sergeant Maurice Allaire said the van had earlier been reported stolen from the Montreal area.

"It was probably someone from the Montreal area because it was done professionally. Everything went so smoothly," he said, adding that there was a lot of legwork to be completed.

Police are searching for at least three men although Allaire speculated there may have been a fourth man involved.

The tractor is a blue 1977 GMC with Ontario plates number PA4-377. The trailer bore Ontario licence plates 9477B.

Erratum

A typographical error slipped into last issue's story on the airport. We reported an estimate that the access road would cost $87,000. That might more properly have read $870,000.

Enjoy the best of both

Low-cost life insurance protection and high-interest annuities for savings. Let me put it together for you.



BOB BLANCHARD
933-6280
(call collect)

Life is a Mutual affair.

Mutual Life of Canada

unicef

The Candlestick Restaurant

St. Paul Street East 1/4 Mile East of The Golf Course
(Licensed under L.L.B.O.)

LUNCH SERVED - Tues. to Sat. from 11 a.m.
DINNER SERVED - Tues. to Sat.—4:30 p.m. - 10 p.m.
A La Carte Menu and Daily Specials for Lunch and Dinner

SUNDAY IS FAMILY DAY
SUNDAY BRUNCH Served from 11 a.m. to 2 p.m.
SUNDAY BUFFET Served from 4:30 p.m. to 9 p.m.
A La Carte Menu Available from 4:30 - 10 p.m.
SPECIAL DISCOUNT FOR SENIORS AND CHILDREN

HAPPY HOUR - Tues., Fri. 4 p.m-6 p.m.; Sat. 2 p.m.-4 p.m
Sorry - We Are Closed On Mondays

Alexandria, Ont. — (613) 525-4191 37-1c

Cheerful Earfulls
at Happy Prices



10-DAY SPECIAL
until Sat., Sept. 24
Gold Plated Vendome Earrings by CORO
Reg. $9 to $17
NOW - 1 Pair 7.45, 2 Pairs 13.95
3 Pairs 19.95
New 1984 Items Arriving Daily
DESROSIERS & HOPE
Jewellers and Gift Shop
49 Main St. South, Alexandria 525-2339 37-1c



Green Thumb™ Plant Sale!
ALL HALF-PRICE
from Thurs., Sept. 15 to Sat., Sept. 19
While They Last
GLENGARRY
Flower & Gift Shop
43 Main St. S. Alexandria 525-1660 37-1c
Serving you with special FTD care™

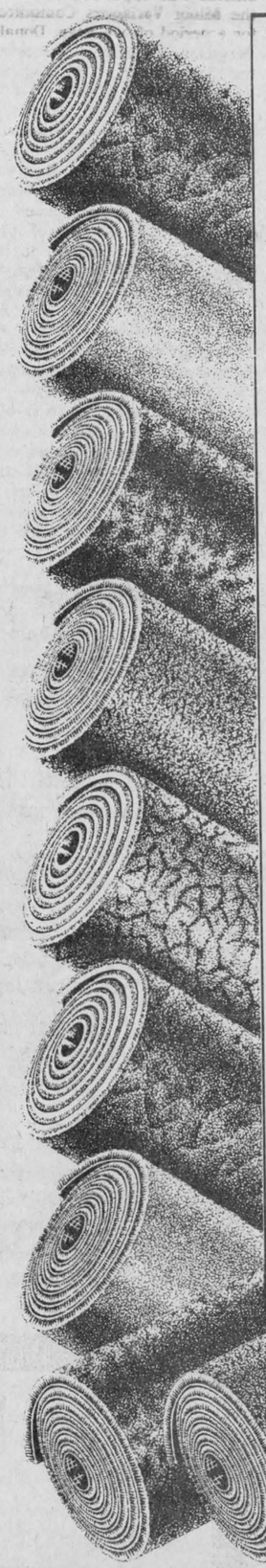

SUPER SALE
Starts Thursday, September 15

Here are Some of Our SUPER SPECIALS

over 100 Balance of Carpet ..... 1/2 PRICE

100% NYLON CARPET
Ideal for Bedrooms, Hallways Basements, etc. Available in 6 Shades Reg. $14.92 sq. m ..... 10.72 sq. m. 6.95 sq. yd.

ARTIFICIAL TURF ..... 30% off

Sunworthy WALLPAPER
Choose from over 1,500 rolls
20% to 50% off
SEE OUR FLYER FOR EVEN MORE GREAT SAVINGS

You Could WIN
A Trip for 2 to LAS VEGAS or $1,000 CASH
Ask Us For Details

Tapis RICHARD RANGER Carpet Inc.
400 Main St. Alexandria 525-2836 or 525-2916 37-1c

Fall Wheat
A real good deal
YIELD: Comparable to corn on a dry weight basis.
PRICE: Better than corn.
SAVE MONEY: Less fertilizer, less herbicide, no drying costs, less handling.
PROTEIN: 33% more; wheat 12%; corn 9%.
COMFORT: Plant and harvest in good weather.
RISK: Avoid the risk of a wet spring, more time for other spring planting.
GRAVY: Revenue from straw.
FREDERICK WHEAT: High yielding, no lodging, more grain in the bin
Certified Seed
VITAFLO TREATED
Call
ROBIN FJARLIE
MAXVILLE
527-5679 33-6p



MacCULLOCH
SCHOOL of DANCING
R. R. 1, Martintown Tel. 613-528-4307
Ontario K0C 1S0
Lessons in
Canadian Step Dancing - Tap - Highland
Scottish Country Dancing
Classes available in
Maxville, Alexandria, Martintown and Orleans
Training for:
Competition
Stage Deportment
Annual Examinations
General Concert Work
The Profession
True grace in motion comes from art not chance
As those move easiest who have learnt to dance
REGISTRATION
MAXVILLE - Sports Complex, Monday, Sept. 12, 5 p.m. to 7 p.m.
MARTINTOWN - Chapel Road Studio, Tuesday, Sept. 20, 5 p.m. to 7 p.m.
ALEXANDRIA - Alexander School, Wednesday, Sept. 21, 5 p.m. to 7 p.m.

Maxville

by Velma Franklin

Lila and John Jamieson spent a week in Southern Ontario, visiting Miss Hughena Christie in Windsor, and also went across to Detroit to see Mrs. John Ross.

Ina Cadieux of Edmonton has been spending some time in Dominionville, visiting Mr. and Mrs. Leonard Masson and Julie, and Miss Sadie Masson.

Mr. and Mrs. Peter Alex MacLean have had company—Mr. and Mrs. Ivan Coleman, Peter, Scott, and Christopher of Carberry, Manitoba. The Colemans were also here to attend the wedding of Ivan's sister Shelley Coleman to Bill Bennett. The wedding was in Southminister United Church, Ottawa, and the reception at the Skyline. Mr. and Mrs. Bennett are holidaying in Acapulco, Mexico. Guests attending from Maxville were Hilda and Alex MacLean, Kay and Robin Fjarlie, Mrs. Grace Doth, Mrs. Bertha Lalonde, Jean Casey, Minerva Pilon, Diane and Bill Munroe, Mrs. Leslie Chisholm, and Martha and Donald MacLean.

Mr. and Mrs. Bill Delhey of Highland Road have returned from their European tour—they had a most enjoyable visit to Holland, England, France, Germany, Belgium and Switzerland.

Chris and Louise Jourdeuil of Greenfield west, also had a holiday overseas, visiting relatives and friends in France and Spain.

Visiting Mrs. Mabel Christie of Fair Street were Mr. and Mrs. Robert Helmer of Panama City, Florida, and Mrs. Dorothy Earl of Syracuse.

The Maxville United Church Sunday School will begin this Sunday, September 18 at 10 a.m.

The annual meeting of the Maxville Manor Auxiliary will be held on Wednesday, September 21 at 8 p.m. in the Manor auditorium. The election of officers is planned and a good attendance is vital if the Auxiliary is to carry out its program of activities for the well-being of all the residents.

Recent visitors with Mr. and Mrs. Ovila Doth were Mrs. Doth's nieces—Mrs. Wilfred Smee of Marathon, Ont. and Mr. and Mrs. D. A. Bilmer of Cornwall.

On Saturday, September 10 Mr. and Mrs. Donald Golden were happily "At Home" on Elgin Street. It was the occasion of their 59th wedding anniversary and many relatives, friends and neighbors came to offer congratulations and good wishes. Former residents of Laggan—Mrs. Golden was Lena Lascelle—the Goldens moved to Maxville in 1941. Special callers were their son and daughter-in-law Mr. and Mrs. Albert Golden of Ottawa, Mr. Golden's sister Mrs. Quan and Mr. Quan of Cornwall, their minister Rev. Duncan Kennedy, and Village Reeve George Currier.

There will be a "Euchre" at the Maxville Manor on Wednesday, September 21 at 8 p.m., and everybody is welcome.

LIONS SOCCER

The Maxville Lions' Club was happy to host the seventh and very successful annual Labor Day Soccer Tournament. The winners in the Men's "A" division were the Glengarry Stars, with Glen Nevis being runner-up. In the "B" series for the Men it was Pine Grove, with Almonte as runner-up. Dalkeith came first in the Girls' Round Robin, with Glen Sandfield second. Most Valuable Players were Donna Clark of Dunvegan, and Stephen Stewart of Alexandria. There were 10 men's teams competing, and six ladies, and the attendance at all games was excellent—all making for a very successful event. Now the Lions are getting ready for their next event—this will be the annual Football Night Dinner—open to men and ladies too. It's amazing how many women like football. On Thursday, October 6, the guest speaker will be Don Holtby, General Manager of the Ottawa Rough Riders.

REGISTRATION

Registration for the Maxville and District Beavers, Cubs and Scouts was held on Monday, September 12 from 8 to 9 p.m. at the home of Don Williamson on Spring Street. For anyone who has missed this there will be a late registration, same time, same place, on Monday, September 19. All boys are welcome: Beavers aged 5 to 7 years, Cubs 8 to 10 years, Scouts 11 to 14, and the Venturers 15 to 17 years.

BOOKS

Wonderful news for all the readers in the village and surroundings—there is a new lot of books at the library. Three quarters of the adult, fiction, non-fiction, and biographies volumes have been changed. Lots of good reading, and there is also a large magazine section. Did you know that you can also borrow a Polaroid Camera through the Library?

VETERANS' CLUB

Starting off the fall season in fine style—the Maxville War Veterans' Club will be holding a bake sale and yard sale on Saturday, October 1 at the Village Fire Hall. Be there at 11 a.m. for all the goodies and bargains.

LIONS HOLD FINAL OPEN HOUSE

The House Draw Committee of the Maxville and District Lions Club is announcing the final Open House at the single family residence to be drawn for on October 1, 1983 at the Angus Gray Hall in Maxville. Lions Club members and supporters have been actively selling house raffle tickets all summer long, in anticipation of the big day which will be held, Saturday, October 1st.

Numerous visitors and ticket holders visited the property at the first Open House held in August with the Lions Club having its final Open House on Sunday, September 18, at the house to be drawn in Roxborough Gardens, one mile west of Monkland, off Highway 43. The house being drawn is valued at $41,500, with a maximum of $1,200 tickets having been printed. The price per ticket is $55, which entitles the purchaser to all three draws, the major draw of house and lot valued at $41,500, the second prize of $2,000, in cash and the third prize of $1,000, also in cash.

Tickets are still available at the following business establishments: Alexandria, Desrosiers and Hope Jewellers, Cornwall, east end, Charlebois Paints on Montreal Road, Karl's Smoke Shop at the corner of Third and Pitt Street and at Discount Carpet Sales in the West End on Fourth Street West.

The Royal Bank in Moose Creek; the Bank of Nova Scotia in Avonmore and Maxville; the Bank of Montreal in Finch, M&M Supermarket in Maxville, Roger Perras Shell Station, St. Andrews West, on Highway 138, and from members of the Maxville and District Lions Club.

The Club is the only service club in the area serving Maxville, Moose Creek, Apple Hill, Avonmore and surrounding rural communities.

In the past number of years the Maxville and District Lions Club has actively supported the public needs of the entire community which includes a substantial contribution to the construction of the Maxville and District Sports Complex, the installation of seats and heat in the Complex, the Moose Creek Recreation summer activity program including providing capital towards the installation of the pool, funding to the Maxville Manor for the acquisition of a Whirlpool bath, support to medal winner John Baxter for his very successful participation in the annual games for the Handicapped, along with the sponsorship of many other activities requiring service club assistance in the area.

The success of this house draw will enable the Lions Club to continue actively supporting worthy projects in the Community which they serve. Everyone is welcome to attend the final open house in Roxborough Gardens on Sunday, September 18, from 1 to 6 p.m., and of course the final and most important event of all, the big draw on Saturday, October 1, which will include a dance, from 9 to 1, with music by The Squires, free admission to ticket holders with lunch and refreshments available.

BUSINESS OF VILLAGE COUNCIL REVIEWED

Maxville Village Council takes no holidays in the summertime. A regular meeting was held on July 12 with Reeve Currier and all councillors present. A letter from K. C. Norton, Ministry of the Environment, was explained by visitor Brian Boyd regarding funding from the province and other questions from council about the sewage project. Graham Eng. will produce final estimates for this project. Council was concerned over the fact that Village funding would be locked in at 10 per cent ceiling over 1.9 million dollars—in case hidden costs were encountered. Councillor Wright is the first liaison with Graham Eng. Brian Boyd had also received a letter from Kenyon Township opposing the lagoon site being situated in Kenyon Township. He was given council's permission to smooth out relations by sending them a letter in order to ease their concern.

Regarding the drainage ditch in the dump area—a letter was received from the Raisin River Conservation Authority advising that further information about its effect on the local water table be obtained from the Ministry of the Environment.

It was moved by Bill Campbell and seconded by Wm. Wright that council not support the nursery school based on the information provided. Erwin Shields was appointed to sit on the Minor Variances Committee for a period of one year, Donald Ferguson for a two-year term, and John Williams for a three-year term.

Bylaw 83-16, to impose penalties and charge interest payable on taxes due and unpaid, was read a third and final time—and passed, signed, and sealed in open council this 12th day of July. A $500 grant is available to the village of Maxville for celebration of the 1984 Ontario Bicentennial. Council decided to apply for this.

It was also decided that the Ontario government be petitioned to assume all responsibility for the funding of education—or, failing that, that at least the school boards arrange for the collection of their own taxes as it has become apparent that the school boards have no intention of living within any guidelines.

Other matters dealt with included the cutting of the grass at the Medical Centre and other municipally owned properties which will be done by Cathy Conners as part of Program 1204. A flower arrangement was sent to Gerry Seguin of Maxville Furniture and Appliances, to welcome him and his new business into the village. The Fire Truck will go out on loan to the Kenyon Agricultural Society for painting only as long as there is a fire fighter with it and he being paid by KAS for his time. The loan will only be on the approval of Fire Chief Bruce McDonald. Walter Blaney will be cutting weeds on vacant lots in the village. Letters have been sent to all persons who have tax arrears, advising them that they have until the end of July to contact the village office regarding these arrears.

The 14th regular meeting was held on August 9. Cost estimates are still awaited from Graham Eng. It was felt that alternate lagoon sites should be made available to Graham Eng. and the councillors in charge will examine all alternatives. Joe Maley was present, informing council that he is looking into zoning problems in the village. He was asked to also contact hydro arrears customers, and property owners with tax arrears. Dog control in the village is presently satisfactory.

Paving quotas were received for Catherine St. West. This is the street between the Bank and the Variety Store—and Cornwall Gravel had the best prices at $28.59 per ton. An SD&G Counties new plan concerning Daylight Saving Time was not endorsed by council. Council has decided to apply for a Wintario Grant in order to install air conditioning and ventilation in the Sports Complex Hall. It was also decided to write a letter for an ONIP Grant in order to pave the parking lot at the Sports Complex. This to be done in order to obtain 1984 funds.

Garden produce is an unusual gift

Mount Carmel House larder is well stocked this Fall, having received the contents of an entire garden as a gift.

The non-medical alcoholic treatment centre situated in St. Raphael's has received vegetable produce before but never in this quantity.

The garden was a summer work project sponsored by Parks Canada, the New Economic Employment Development program.

Ken Gloode, Parks Canada, says the idea of the garden came about as a means of promoting the federal department's Sir John Johnson property in Williamstown.

Project co-ordinator Pat Bourbonnais explained the garden was planted, tended and harvested in a manner in keeping with the 1860's. No fertilizers or chemical weedkillers were used. Neither was space a problem so each vegetable was planted in its own patch with room between for garden paths. Vegetables were planted in cycles to ensure a supply throughout the season. Even rabbits and raccoons paid calls as they did in pioneer days.

The garden included just about every vegetable that is grown locally such as pumpkins, potatoes, cucumbers, parsnips, beets, onions, tomatoes, beans, peas, radishes, squash and cabbage.

The 1860 garden was open to the public throughout the summer and attracted many visitors.

This NEED project ends in mid-September but what's left in the garden won't be abandoned. Mount Carmel House residents will take over the weeding and complete harvesting.

Mount Carmel House executive director Ray Billard estimates the gift of vegetables will save the treatment centre well over $1,000.



GARDEN PROJECT WORKED TWO WAYS—The 1860 kitchen garden at Williamstown provided work for people for the summer and food for Mount Carmel residents. Here preparing for another load of produce is project co-ordinator, Pat Bourbonnais, Mount Carmel House director Ray Billard, Ken Gloade of Parks Canada and gardener Ray Lalonde.

Bender's Quilt Shopp

- A Unique little Quilt Shop
- Calicos
- Complete line of Quilting Supplies
- Plastic templates, dream seamers, 1/4" seamer, quilt marking pencil, quilting thread and much more.
- Patterns

CLASSES
Beginners and Advanced
Starting September 21
- Afternoons and evenings -
2 miles southeast of Monkland
Phone: 346-5552
Monday - Tuesday 10 a.m.- 4:30 p.m.
Thursday - Friday 10 a.m.- 6 p.m.
Saturday 9 a.m.- 12 noon

Danskin's
Scottish Gift Shop
Open daily 10 to 5 p.m.

PIPERS and DRUMMERS SUPPLIES
PRACTICE CHANTERS
Tuck Plastic..... 49.50
Lawrie..... 58.00
Economy Model..... 38.00
DRUMMERS SUPPLIES
Cameron Drum Pad..... 18.00
Drum Sticks(pait)..... 8.75
BEGINNER'S SPECIAL
Pad and Sticks..... 25.00
LARGE SELECTION OF MUSIC BOOKS FOR PIPERS
DRUM BEATINGS by John Keer
BOOKS I and II
Cassettes available
Main St. Maxville
527-2037



Mr. Poppin's
Coffee Shop & Dining Room
(Open 7 Days a Week)
Now Fully Licensed to Serve You
Dining Room - Open Friday (A la Carte)
Saturday & Sunday - Buffet Includes
(5 p.m.) (4 p.m.)
Soup or Juice
Salad Bar
Prime Rib
Seafood
Dessert
Tea or Coffee
Reserve Now For All Your Banquets, Parties, Meetings, Etc.
Please Call 346-5474

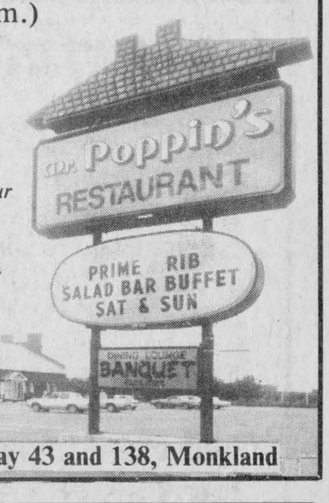

Crossroads Highway 43 and 138, Monkland



We Supply:
- **DIESEL FUEL • GASOLINE**
- **SHELL LUBRICANTS**
- **HOME HEATING FUELS**
- **FURNACE SERVICE CONTRACTS**

Ask About Our Budget Plan

MacEWEN FUELS Ltd.

Maxville 527-2315 or 1-800-267-7175 37-2c

Introducing

THE WATER STORE

Simply bring your water sample to our WATER STORE, wait for the result and SAVE up to 25% off regular list price.
Complete Line of

•ABILITY •KNOWLEDGE •EXPERIENCE
Water Quality Association
CERTIFIED DEALER

— Softeners
— Refiners
— Iron & Sulfur removal units.
— Bacteria Treatment

Drop in your Water Sample and SAVE

OPEN DAILY: 9:00 a.m. to 2:00 p.m.
other hours by appointments

comfort
limited (ltée)
WATER TREATMENT

18 Main St., Alexandria
525-3877 36tf

BFGoodrich



XLM/HT STEEL RADIAL

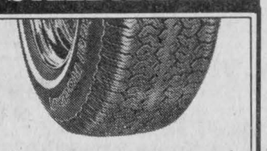

For value, convenience and year-round traction, this steel belted radial combines great mileage at affordable prices. The computer designed tread coupled with low-rolling resistance tread compounds delivers improved fuel economy.

As Low As
57.10
P155/80R13
Bal. and Inst. Included

GUINDON
Tire Service
CHARGEX VISA
Apple Hill - 527-2844
1-800-267-7191
37-1c

TOYOTA TRUCKS
EXPLORE.

Take a new 1983 4-Wheel Drive SR5 Sport Truck for an adventure. And another, and another...

GO NEARLY ANYWHERE—You get a gutsy 2.4 Litre SOHC engine that churns out an impressive 129 ft-lbs of torque at 2800 rpm; a 5-speed overdrive transmission and 2-speed transfer case; power-assisted brakes (front disc, rear drum) with load-sensing front/rear proportioning valve.

TAKE ALMOST ANYTHING—You can haul up to 1,650 lbs. of payload (including occupants, equipment and cargo), in the 6-foot bed version.

GET PRACTICALLY EVERYTHING—You get H78x15 mud and snow tires, free wheeling/locking front hubs, halogen headlights, AM/FM/MPX stereo, tinted glass all around, sport wheels, wall-to-wall cut pile carpeting, full instrumentation, bucket seats, power steering, and more!



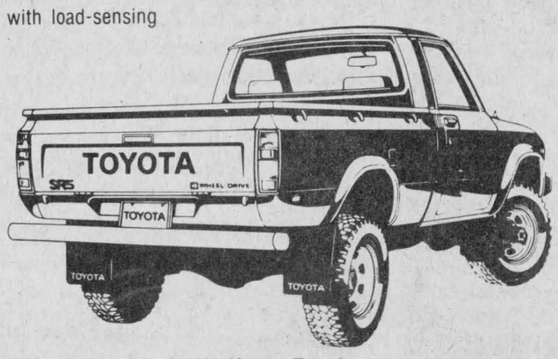

We Know Trucks

LONG-TERM QUALITY ASSURANCE—You get Toyota's new (2-year/40,000 km) limited power-train warranty, plus the option of purchasing Extra Care Protection™ for up to 4 years or 100,000 km of additional limited coverage.*

*ADMINISTERED BY International Warranty COMPANY LIMITED.

We are a participating dealer -- ask us for complete details.

OH WHAT A FEELING!
TOYOTA

HIGHLAND MOTOR SALES LTD.

We Believe In Service
Call Bill Metcalfe or Louis Legault
Main St., Maxville **347-3950 or 527-2735**
37-1c

Editorial Page

EUGENE A. MACDONALD, President
PHIL RUTHERFORD, Publisher
ANNA MARGARET MacDONALD, Editor
LINDSAY CAMERON, Advertising Manager

An injustice to be resolved

Area chicken raisers apparently are lying low at the moment, perhaps licking their wounds after a series of confrontations with the marketing board that got them nowhere. It seems the boards in Toronto and Ottawa are not going to bend even a bit and area poultry producers are to be shut out of all markets for their chickens.

This appears to be an injustice that must be resolved and we trust MPP Osie Villeneuve and area farm groups are raising their voices in protest against such treatment of Eastern Ontario farmers. Two levels of government bureaucracy apparently are involved and it could be a further complication that Tory red tape has to be unravelled at the provincial level, Liberal appointees dealt with at Ottawa.

Actually it is the Ontario marketing board that should be resolving a problem affecting Ontario farmers and we suspect Premier Davis could find a satisfactory solution if he was interested in so doing.

Glengarry and Prescott are way down here in the tip of Eastern Ontario, though, and successive Tory governments at Queen's Park have been in the habit of ignoring us. Our area has proven so safe a haven for Tories it doesn't have to be catered to as are the ridings in Metro Toronto and Western Ontario. Premier Davis demonstrated this thinking in his recent shuffle of cabinet members. He dropped Doug Wiseman of Lanark, from the post of government services minister in favor of a replacement from another area of the province.

As Davis put it to the Lanark MPP: Eastern Ontario is so safe it doesn't need five cabinet ministers to encourage it to keep voting Blue.

That is a situation that could end in this riding with the retirement of our popular Member, Osie Villeneuve, before the next election. It might require a rejuvenation of the provincial Liberal party and that will hardly happen until Trudeau leaves politics and the Ottawa scene.

A pox on all their bigness

Seems a bit peculiar the public opinion polls never query anyone one knows. One is left wondering if the same people are approached each time a poll is taken and how really representative is the testing.

Nevertheless, the results of the latest Gallup Poll coincide closely with this writer's opinions. Gallup interviewers asked: "Speaking of the future, which do you think will be the biggest threat to Canada in years to come: big business, big labor or big government?"

Big government earned the most distrust at 45 per cent. Big labor was seen as the biggest threat by 34 per cent and only 14 per cent pointed the finger at big business.

Our thinking is less of the future than of the present scene and we would agree that big government is the biggest trouble our country must cope with if we are ever to regain a healthy economy. And when we talk of big government we are thinking in terms not only of overblown bureaucracies, but as well of the Trudeau Liberal politicians who have thrown away so many billions of our tax dollars while intruding into every sphere of our country's economic life.

If we can survive another year of Trudeau munificence it is to be devoutly hoped the Conservatives under Brian Mulroney will return some form of sanity and spending restraint to the floor of Parliament.

It is to be hoped that a new Tory government will take a hard look at the plethora of crown corporations and their uncontrolled spending; that Mr. Mulroney will move quickly to put an end to the government grants that through the Trudeau years have been flooding out of the Secretary of State's office and so many other departments on Parliament Hill. That bait money Mr. Lumley is now offering in an attempt to revive the Cornwall airport scheme is only a drop in the big Liberal bucket that has been spilling out billions in grants through recent years.

Too much government is undoubtedly Canada's biggest problem and the bureaucracy might not be the threat it is were it not so militant a part of big labor. During the years when inflation was at its worst the civil service was setting the pace in annual labor demands and use of the strike threat. It was the public service unions that kept demanding and getting higher pay and fringe benefits. Labor unions in the private sector had but to follow their bad example.

The limits on annual wage increases in the public sector came none too soon and they have been a factor in holding down all union demands and in controlling inflation.

No lover of unions are we, nor should we be counted as admirers of big business. If the establishment is not presently counted a major threat in the polls, perhaps that may be ascribed primarily to the fact big business is lying low because of economic conditions. Or are big businessmen among the many who refuse to do anything without sizeable grants from government? Everyone is now conditioned to some form of government giveaway.

Perhaps you may by now have gathered that we see as a threat any segment of society that has grown too big and powerful. In Canada, today, governments and unions are certainly to be so categorized. And so are the Bay Street boys who write their own tax rules and frame their special tax havens.

New farm program welcome

A new program—the Beginning Farmer Assistance Program, has been initiated in Ontario to encourage people to continue or begin the business of farming.

It's about time. A good look around the rural community will reveal that the majority of farmers are now middle aged and there aren't too many of their sons or daughters about to grab the plow handles.

What is the program's main ingredient? Money of course, and the terms for its borrowing.

The province will rebate interest charges on loans in excess of eight per cent, to a maximum of five percentage points, based on the current Farm Credit Corporation rate of 13½ per cent.

The individual may receive the rebate on loans up to $350,000.

To be eligible, an applicant must never have owned a viable farm, must qualify for a loan from a lending institution and must become a full-time farmer, operating a viable farm and earning the majority of his/her income from farming.

Then too, an applicant must be able to demonstrate competence as a farm manager through having sufficient agricultural experience or an agricultural education.

The rebates are available on the part of the loan used to purchase land, fixed improvements, breeding stock, quota and machinery, or to make permanent farm improvements.

The program is structured to continue for the next five years. We see this as a positive step for the farming community and one we expect young people might eye with interest.

For those who were brought up with farm blood in their veins, the future at this time has looked mighty hopeless.

A farm couple who had spent their lifetime building up a good business cannot afford to just donate it to their offspring without some kind of retirement income.

However, many parents are willing to hand down the property at much less than face value to one of the family because farm traditions are in the blood. The complication was a complete lack of capital for a younger member to start out.

There were others who didn't have a rural upbringing but spent summers and weekends working in this medium and acquired a love for the life.

Some learned the business by working as herdsmen on large farms and have accumulated enough expertise to manage an outlay of their own.

Given the many pitfalls incurred in the industry, certainly some encouragement is needed to keep the farming community intact.

The fact that the program is geared towards the next five years means that more of the youth will be considering the agricultural school programs with a morsel of hope for the future.

Mind you, even eight per cent interest is still a lot of money to pay on six-figure debt. However, it is a well known fact that farmers are great optimists. Otherwise we would have even more vacant farms than now exist.

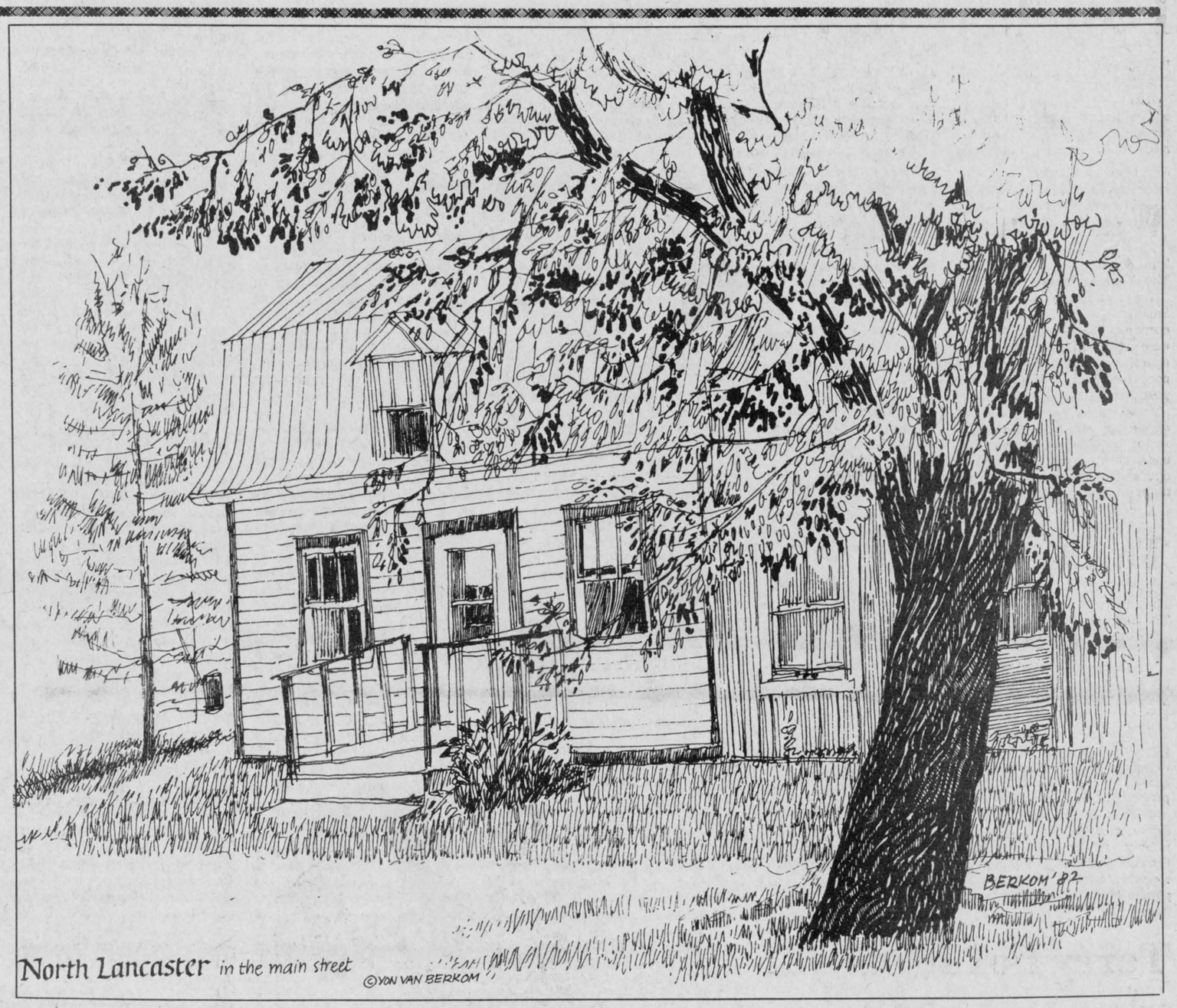

North Lancaster in the main street
©YON VAN BERKOM

From the rail fence

By Anna Margaret

It's off-to-college time and many students will be away from home for the first time in their lives.

Some will be living in residences near their colleges or universities where the house rules are well defined, even if not always heeded.

Others will be living in shared apartments and boarding or rooming in private homes.

The big test comes when the young folk start finding out that mom and dad aren't there to cater to every whim and fill in all the blanks.

When sharing accommodation with a roommate or a multipication of these in an apartment or further still, as a boarder in someone else's home, a consciousness of procedure for smooth living must be observed or the quarters may not be available next semester.

It must have been with an eye to this that Shell Canada has issued a pamphlet called "A Student's guide to energy conservation."

I take it the energy Shell is referring to is electricity. If there is a student around who isn't an expert at saving his or her own energy around the house I haven't heard of them.

Some of the tips would put a real cramp in the lifestyles of our young folk. For example: Use a wet towel instead of a hair dryer . . . I'm not sure about that one. The wet towel would be thrown in the clothes dryer. Towels are also found as wet blobs in almost unrecognizable little knots after swimming and gym sessions in places like athletic bags, car trunks, kitchen stairs and the hall bannister. Better reform kids—this time they are yours to launder before they get mouldy and unrecoverable.

I like the one about not leaving the refrigerator door open. Mothers may get canonized solely on the times they have begged the kids not to stand looking at the contents of the fridge for five minutes at a time trying to decide if or what they are going to eat.

Wash the supper dishes in the sink whenever possible, instead of using the dishwasher says Shell . . . Well anyhow, wash the supper dishes. And put the peanut butter jar back in the cupboard. And if you grease the bottom of the pot the Kraft dinner is cooked in you'll not only have more macaroni but the pot will be easier to wash.

There are a couple of tips about precautions before you leave the house in the morning, such as turn down the thermostat and turn off the radios and stereos.

Remember kids, you will find it easier on the fuel bill to put on some clothing instead of walking around the house all winter with your summer shorts on and the heat turned up full blast.

And please note, when you are wearing your Walkman, you may not realize you have previously turned on the stereo, radio and television, so check these. It may preserve someone else's sanity.

And may all your university and college days be happy as well as productive, dear ones!

Canada's future is waiting for your big contribution.

Second look

by a one-time Rambling Reporter

Rambled all the way to Hamilton on the weekend to get a look at my first grandson. Under ordinary circumstances I wouldn't mention anything about it, but I got back late Sunday p.m. to find I had a column to fill and no thoughts in my head that weren't related to that bonnie baby.

So I'll take a chance on boring my several readers by introducing them to the Duke of Hamilton, as his maternal grandfather has christened him.

All three-week-old babies are cute, but Garth Jr. appeared something special to this aging oldster who has been waiting more than three score and ten years for a glimpse of his grandson. He's got a good voice, we found out each time the hunger pangs hit, and he's going to be a handsome six-footer if one can judge from the length of calf and the shape of his nose. Yep, he's equipped with ten cute little toes and as many fingers and thumbs, and all the other equipment a body should be born with. For which I'm truly thankful.

But enough of the baby. I realize it's not uncommon for people to have grandchildren. If I was on Cloud Nine for a few days after the baby arrived, friend Len Bergmame brought me down to earth down at the golf club when I broke the big news to him. That's nothing, says he: "I've got umpteen grandchildren and even two great grandchildren." And the guy's not any older than I am.

En route to Hamilton on Saturday, I saw a bit of Ontario that was new to me and most pleasing to the eye. It was the highlands of Hastings and I was seeing those rolling hills and vales on both sides of Highway 45 at a time of year when they must look their best and on a day when sun and breeze combined to make for pleasurable travelling conditions.

If you're motoring to Toronto via Perth and Highway 7 I'd recommend you turn off at Highway 45 and enjoy a very scenic stretch down to 401. I'm not so sure that roller coaster road would be as delightful in winter, though, when ice-coated hills might pose a problem.

Letters

Education for a price

The editor,
The Glengarry News:

At last! Kids on their merry way to school. Time for a coffee. Might as well have a couple of toasts while looking through last week's Glengarry News, for the first time all summer. Hmm—this article is interesting.

Slam! Sound of door closing. "Oh my God, kids home for lunch. Now comes the greeting, "Hi Mom, what's for dinner?" all in one breath. After they take the second breath comes this next dreaded sentence. "Oh by the way, mom, I need money for so and so and it has to be handed in tomorrow."

Now this is where I do my deep burn. Where do the schools get the audacity to start demanding money for one thing or another, on the first day of school. Here, we, as parents, and I'm sure I speak for the majority, have almost completely exhausted our last dwindling pennies to see that the "Lil Darlins" have proper clothes to wear, enough books and pens, etc., to start out the year, and then right away this extra expense is slapped onto us. Now as school usually starts on a Tuesday or Wednesday most working parents are trying to stretch out their few dollars that are left from weekend groceries, etc., until next payday, usually Friday.

Therefore, it is probably almost impossible for them to start digging up money now for anything extra.

You know, I used to look forward to the beginning of school, but now as I see the youngsters trotting off to meet the bus, I think to myself, "I wonder how much this first day of school is going to cost me this year?"

Mrs. Lily Bissonnette,
Greenfield.

Letters

Definitely doesn't want airport

The editor,
The Glengarry News:

Recently, your paper has printed numerous letters from discontented people. May I add one more to the growing number of persons who have been greatly let down by their elected representatives on the Federal and Municipal levels. The future elections should prove very interesting.

We have had capital punishment abolished by the mere whim of a few bleeding hearts in Ottawa. The hated metric system has been shoved down our throats against our wishes. We are told to practice restraint but there seems no end to the foolish spending and waste of our money by ALL governments. Eight hundred dollars a day plus expenses for Donald MacDonald who is heading a Royal Commission plus 13 highly paid assistants to do what? Travel from coast to coast, have a good time, then come up with some cockamanie report about our country's problems. You government officials make me sick! Our wonderful country may very well be billions of dollars in deficit yet you continue to throw our money on such foolish and needless projects. We the people are tired of being shafted!

And now, the "supposedly dead issue," the controversial Summerstown airport. Have you such lousy memories, Messrs. Lumley, MacDonald, Buchan, Kannon, Szpivak, Walsh, Aubry, Parisien et al? Did we, in Charlottenburgh, voice our strong disapproval years ago? We didn't want it then nor do we want it now! The lure of a $2,000,000 grant has blinded most of our Charlottenburgh Council. Hats off to you, Bob Roth, for walking out on the closed meeting recently. It should be a real donnybrook when a meeting is called for the taxpayers of this township.

Cornwall was told, "Horovitz Park or nothing" for the new Federal building on Sydney Street. We in Charlottenburgh don't like to be threatened so tread carefully. You're only in office a short time.

Keep in mind, Mr. Lumley, you're also losing many loyal and needed supporters in Cornwall Township as they had hoped to have this unnecessary airport at Bonville and you let them down greatly.

It was reported that this "plum," meaning Federal grant, was ready to be picked. You failed to mention the hidden "thorns" in the form of extra taxes for the ratepayers once this idiotic scheme is completed.

A very irate Charlottenburgher,

Theresa Forsyth,
RR1 Cornwall, Ont.

Wants reassurances

The editor,
The Glengarry News:

I was pleased to read Gordon Small's letter in the August 31st edition of The Glengarry News. It was comforting to have my misconceptions concerning the proposed Cornwall Municipal Airport pointed out to me.

However, I would sincerely appreciate Mr. Small also reassuring me that all the numerous users of this airport will cover all operating costs and that we taxpayers will not have to shoulder yet another burden.

Quite frankly, I find my $1,000 taxbill (covering no services whatsoever other than road maintenance) hard enough to pay and I cannot see my way clear to doling out one cent more towards another project which won't benefit me in the least.

Anticipating Mr. Small's written reassurances, I wish him well.

Yours truly,
Margot Liedtke,
RR 2 Green Valley

Thank you, Mr. Small

The editor,
The Glengarry News:

An answer to the open letter of Mr. G. Small.

I have to thank Mr. Small for his informative letter. Unfortunately he did not go far enough with his explanations.

To the best of my knowledge a government grant is not available to a privately owned airport. To qualify for this grant the eligible property has to be owned by the township. In our case if I am informed right, the runway, the taxiing and the parking area for the airplanes would be sold to the township for $1. After the completion of the project the former owner would lease back the improved property from the township for a nominal fee. And the Canadian taxpayer has paid for the pleasure of a few privileged people who can afford to fly their planes.

I have the feeling that Mr. Small is under the impression that I myself and a good number of people are against the airport in general. If I may speak for myself, my objection to the proposed venture is that taxpayers' money is used to finance the pleasure and convenience of a few.

Claus Mallast

Terry Fox Run

The editor,
The Glengarry News:

I thought you readers would be interested in the details of the Terry Fox Run on Sunday, Sept. 18.

It is to start at Lamoureux Park, next to the Civic Complex in Cornwall, with registration taking place from 9 a.m. to 1 p.m.

Anyone interested in raising funds for cancer research in Terry's memory, may obtain pledge forms from Maurice Sauve at Sauve Real Estate's Alexandria office.

Dial toll free 1-800-268-8825 for any information needed on the use of the pledge forms or other information on the Terry Fox Run.

Karen Paavila

Protests use of taxpayer's money

The editor,
The Glengarry News:

I wondered if your readers were aware of the National Film Board producing a film on Morgentaler. This film board is a federally funded organization, established for the purpose of educating and promoting understanding among Canadians—but is now in the process of producing a five-part docu-drama entitled "Democracy on trial." One part of this series deals solely with Morgentaler and "recreates his personal fight to change Canadian abortion laws."

This deliberate use of taxpayers' money to promote one side of the controversial and moral issue of abortion is nothing less than insulting to responsible law-abiding citizens. Canadian taxpayers should not be required to fund a film promoting Morgentaler, who admits illegally killing over 16,000 unborn babies for profit. He is now again openly and deliberately breaking the Canadian abortion law in Winnipeg and Toronto for which he has been charged under the Criminal Code and his trial will take place this Fall.

This action by the National Film Board cannot be tolerated and must be stopped.

On July 22, 1983, this heading in the Globe and Mail read "Abortion M.D. stars in NFB film." This article was reproduced in literature put out for Campaign for Life and should be printed in this paper.

Gloria Swanson in her autobiography wrote that after an abortion that happened 54 years ago, she still blames herself. Some of your readers may have seen Shelley Winters on a TV show where she broke down and cried, confessing to two abortions. She said she would give up money, Academy Award and career to have those children back. Most mothers never recover from the trauma of abortion.

S. Kennedy,
RR1 Alexandria.

Wants airport approved

The editor,
The Glengarry News:

Following is a copy of a letter sent to Charlottenburgh Township Council:

Things have changed dramatically in most parts of Canada since J. A. McCurdy made the first successful powered flight in Canada, on February 23, 1909. Fortunately for his aircraft, the "Silver Dart," Bras d'Or Lake of Nova Scotia was thoroughly frozen.

Unfortunately for many of the would be aviators of the Charlottenburgh Township area, our take off and landing surface at the Summerstown Airfield is not always so firm or dry. During April or May, it can be a treacherous quagmire.

I have been led to believe that the federal government is willing to help us out, through a seven digit grant. I hear that some members of the Charlottenburgh Council are not enlightened enough to take advantage of this gift!

Gentlemen! You have seen fit, since 1909, to replace most of the corduroy trails with properly surfaced roads, many of them even being paved. Our would-be Wayne Gretzkies and Barbara Ann Scotts no longer are forced to chill their bones on the local, sometimes treacherous, frozen ponds and streams. We have built a covered arena.

I would exhort you to pay the $1 (one dollar) sum that has been set as the purchase price of the existing field. (The purchasers of Manhattan Island and Alaska were also reluctant to bring forth the necessary monies that the Indians and the Russians were demanding at the time.) Those purchasers had the foresight to loosen the purse-strings. I trust you gentlemen will be guided by equal wisdom in your deliberations.

As for the possible noise factor, that is an almost laughable matter. Cessna 150's have a lower decibel count than the lawn mower and chainsaw I must from time to time use. The milk trucks, school buses, and road graders that pass by our house are no less of an irritant than even a twin turbine de Havilland DHC-6 Twin Otter that could utilize a local airfield.

We rural folk should be enlightened to allow recreational flights, pipeline patrols, air ambulances, feeder liners and pilots in training to have an airport, rather than an airfield.

If you make the appropriate decision now, before Ontario's bicentennial celebrations of 1984, Charlottenburgh could boast that is has electricity, good roads, an arena, and a paved airport as integral parts of its industrial and recreational infrastructure.

Sincerely,
Nick MacDonald-Wolochatiuk, RR2,
Williamstown.

Sandy's School of Dance
Dancercise - Aerobics



Carol Hlusko
Dancercise instructor for
Sandy's School of Dance
ALEXANDRIA
Registration Monday September 19, 8 p.m. at the Alexander School
with Carol Hlusko - 525-4286
Wednesdays 8:30 p.m. G.D.H.S.
with Sandy Ruest
MAXVILLE
Registration Thursday, September 22, 8 p.m. at Senior Public School. For more information call:
Carol Hlusko - 525-4286
Start the Fall right with dancercise, lose weight and inches, feel more energetic.
Expert instruction.
Class available for Children and Teens,
Wednesday evenings G.D.H.S. 6 p.m.
Tap, Step dancing, Baton and Ballet Jazz.



Kelley Fawthrop
B.A. in Dance from the University of Waterloo.
Instructor in Ballet, Jazz and Modern Dance

The Seaway Valley Dollcraft Guild
welcomes you to its
4TH ANNUAL DOLL SHOW AND SALE
at the
United Counties Museum "The Wood House"
731 Second Street West, Cornwall
September 18 to 25
Weekdays 10 a.m. - 5 p.m.
Sundays 12 Noon - 5 p.m.
37-2c

-FREE-
Commodore Computer Demonstration
(Vic 20 and Commodore 64)



Thursday, Sept. 15
7 p.m.
at
Bob Leroux Furniture
Highway 34 South Alexandria, Ont.
Tel. 525-1267
Everyone Welcome
37-1c

STEDMANS
SUPER BUYS SALE
THURSDAY - FRIDAY AND SATURDAY
SEPTEMBER 15-16-17

REFILL PAPER 300-Sheet Pkg. For the last 3 Days	1.71	Boys' or Girls' SCHOOL BAGS	3.97
ASSORTMENT OF LONG PLAY Rock Western	1.97	HOSTESS CHIPS Bags of 200 g Asst. Flavors	1.17
LADY PATRICIA SHAMPOO & CONDITIONER 900 mL	2.27	LADIES' KNEE HIGHS 6-pr. Package Beige or Spice	2.77 pkg.
AIM TOOTHPASTE 100 mL	1.17	BOYS' SWEATERS 8 - 16; Long Sleeves Plain or Front Designs	4.77
IRISH SPRING SOAP 3+1 Bonus Bar	1.67	STEDMANS WRITING PAD 8x12 Plain - Ruled	1.77
HOME CANNING JARS with Standard Mason Caps Box of 12, 17.6 ozs.	3.77	Ladies' Assortment of SWEATERS BLOUSES, VESTS Reg. up to $12.99	5.77
ASSORTED BATH TOWELS Asst. Sizes and Prints	3.77 4.77	PAMPERS TODDLERS Disposable Diapers 48 to Box	9.57
LADIES' all-weather LONG COATS	1/2 PRICE	Ladies' NIGHTGOWNS HOUSECOATS, PYJAMAS A Special Selection Only	25 1/2 OFF

COPPER GRILL
THURSDAY: Meat Loaf Dinner
FRIDAY: Fish'n Chips
SATURDAY: Western Dinner
Including: Soup of the Day or Juice
Dessert, Tea or Coffee
2.79
COPPER GRILL
Be With Us Every Afternoon For Our Feature Special
From 3 p.m. to Closing

GLENGARRY '83
NATIONAL ARTS CENTRE
OTTAWA
OCTOBER 15, 1983
Glengarry Heritage
Celtic Concert
Tickets
N.A.C.
Ottawa - 237-4400
Danskin's, Maxville
527-2037
Priest's Mill
Alexandria, 525-4131
Walter Stewart
Ottawa - 613-828-1313
Jack MacDonell
632 Pitt St., Cornwall
933-3483
The Clansmen Shop
109 Pitt St., Cornwall
937-0475
Sponsored by
The Glengarry Club of Ottawa Inc.
37-3c

ALEXANDRIA
102 MAIN STREET
ALEXANDRIA, ONTARIO

IGA

PRICES EFFECTIVE FROM MONDAY, SEPTEMBER 12 UNTIL CLOSING SATURDAY, SEPTEMBER 17, 1983.
WE RESERVE THE RIGHT TO LIMIT QUANTITIES.
SPECIALS AVAILABLE AT LISTED STORES ONLY.

MAPLE LEAF
COUNTRY KITCHEN
DINNER HAM
7.25 /kg
3.29 /lb

MAPLE LEAF, GOLDEN FRY,
HINT OF MAPLE, SKINLESS OR
BEERFEST SAUSAGE
500 g PKG.
1.89

MAPLE LEAF
SMOKED
PICNIC SHOULDER
2.62 /kg
1.19 /lb

MAPLE LEAF
MAC & CHEESE, BOLOGNA OR
CHICKEN LOAF
175 g PKG.
.85

MAPLE LEAF, REGULAR
SLICED BOLOGNA
500 g PKG.
1.59

MAPLE LEAF
SWEET PICKLED
COTTAGE ROLLS
3.73 /kg
1.69 /lb

MAPLE LEAF 500 g PKG., SLICED
SIDE BACON
2.49

MAPLE LEAF 454 g PKG.
WIENERS
1.29

CANADA PACKER'S SALE

SPECIAL SELECTION

MAPLE LEAF
COOKED HAM
680 g TIN
3.99

MAPLE LEAF, FLAKES OF CHICKEN, CORNBEEF OR
FLAKES OF TURKEY
184 g TIN
1.59

MAPLE LEAF
CANADIAN OR SKIM MILK
CHEESE SLICES
500 g PKG.
2.69

YORK
SMOOTHY OR CRUNCHY
PEANUT BUTTER
500 g JAR
1.59

TENDERFLAKE
LARD
454 g PKG.
.89

DIAL
WHITE OR ALMOND
REGULAR BAR SOAP
PKG. OF 4
1.69

KAM
LUNCHEON MEAT
340 g TIN
1.49

MAPLE LEAF
FLAKES OF HAM
184 g TIN
1.29

THESE PRICES PREVAIL OVER THOSE IN OUR REGULAR ADVERTISING!

IGA 2ND YEAR OF warehouse prices EVERY DAY, EVERY WEEK!

ROUND-UP TIME with IGA warehouse prices

FAMILY OF FREEZER BEEF		FAMILY OF HAMS & SMOKED MEATS		FAMILY OF POULTRY	
BEEF SIDE APPROX. WEIGHT 118 TO 127 kg/ 260 TO 280 LBS 3.42 /kg 1.55 /lb	**BONELESS BLADE** 'WHOLE' APPROX. WEIGHT 4 TO 7 kg/ 10 TO 15 LBS 3.73 /kg 1.69 /lb	**SMOKED LEG HAM** FEARMAN'S SKINLESS BUTT OR SHANK HALF 3.95 /kg 1.79 /lb	**DELI LEAN HAM** SHOPSY'S 6.59 /kg 2.99 /lb	**FRESH TURKEYS** GRADE A 2.62R 4.5 kg/10 LBS 2.62 /kg 1.19 /lb	**BASTED CHICKENS** BURNS OVER 3 kg/6 LBS 3.06 /kg 1.39 /lb
BEEF FRONT APPROX. WEIGHT 59 TO 64 kg/ 130 TO 140 LBS 2.76 /kg 1.25 /lb	**CROSS RIB** 'WHOLE' BONELESS APPROX. WEIGHT 4 TO 7 kg/ 10 TO 15 LBS 4.15 /kg 1.88 /lb	**DINNER HAM** MARY MILES 4.39 /kg 1.99 /lb	**PICNIC SHOULDER** TAILLEFER SMOKED 2.76 /kg 1.25 /lb	**BASTED TURKEYS** DIND-O-JUS 4-6 kg/10-14 LBS 2.76 /kg 1.25 /lb	**FROZEN DUCKS** GRADE A 2.62 /kg 1.19 /lb
BEEF HIND APPROX. WEIGHT 59 TO 64 kg/ 130 TO 140 LBS 4.17 /kg 1.89 /lb	**TOP SIRLOIN** 'WHOLE' BONELESS APPROX. WEIGHT 3 TO 5 kg/ 8 TO 12 LBS 6.59 /kg 2.99 /lb	**SMOKED HAM** CANADIAN QUEEN BONELESS HALVES OR QUARTERS 4.61 /kg 2.09 /lb	**PICNIC SHOULDER** BURNS SMOKED BONELESS 3.64 /kg 1.65 /lb	**FROZEN TURKEYS** GRADE A 4-6 kg/10-14 LBS 2.32 /kg 1.05 /lb	**TURKEY BREAST** SWIFTS BUTTERBALL 6.15 /kg 2.79 /lb
BEEF CHUCK APPROX. WEIGHT 29 TO 32 kg/ 65 TO 70 LBS 2.84 /kg 1.29 /lb	**INSIDE ROUND** 'WHOLE' BONELESS APPROX. WEIGHT 7 TO 9 kg/ 15 TO 20 LBS 6.15 /kg 2.79 /lb	**SMOKED HAM** CANADIAN QUEEN WHOLE BONELESS 4.52 /kg 2.05 /lb	**MIDGET HAM** PETER PIPER 4.39 /kg 1.99 /lb	**FROZEN TURKEYS** GRADE A UNDER 4.5 kg/10 LBS 2.32 /kg 1.05 /lb	**TURKEY BREAST** SCHNEIDERS BONELESS 8.58 /kg 3.89 /lb
BEEF RIB APPROX. WEIGHT 11 TO 13 kg/ 25 TO 30 LBS 3.73 /kg 1.69 /lb	**OUTSIDE ROUND** 'WHOLE' BONELESS EYE REMOVED 4 TO 7 kg/ 10 TO 15 LBS 5.49 /kg 2.49 /lb	**DINNER HAM** PRIDE OF CANADA 4.52 /kg 2.05 /lb	**PORK SHOULDER** TAILLEFER DINNER BONELESS 4.61 /kg 2.09 /lb	**BASTED TURKEY** DIND-O-JUS UNDER 4.5 kg/10 LBS 2.62 /kg 1.19 /lb	**SLICED TURKEY** SCHNEIDERS BONELESS 175 g PKG. 1.69
BEEF LOIN APPROX. WEIGHT 20 TO 23 kg/ 45 TO 50 LBS 5.71 /kg 2.59 /lb	**SIRLOIN TIP** 'WHOLE' BONELESS APPROX. WEIGHT 3 TO 5 kg/ 8 TO 12 LBS 6.15 /kg 2.79 /lb	**VINTAGE HAM** PRIDE OF CANADA 6.59 /kg 2.99 /lb	**DINNER HAM** SCHNEIDER'S 6.59 /kg 2.99 /lb	**TURKEY** BUTTERBALL OR MIRACLE BASTE ALL SIZES 2.98 /kg 1.35 /lb	**CORNISH HENS** FROZEN 2.19 ea.
BEEF HIP APPROX. WEIGHT 29 TO 32 kg/ 65 TO 70 LBS 3.95 /kg 1.79 /lb	**SIRLOIN STEAK PIECE** 'WHOLE' APPROX. WEIGHT 9 TO 11 kg/ 20 TO 25 LBS 4.39 /kg 1.99 /lb	**BLACK FOREST HAM** FEARMAN'S 6.81 /kg 3.09 /lb	**COTTAGE ROLL** TAILLEFER SMOKED 4.39 /kg 1.99 /lb	**TURKEY LEGS** FRESH QUARTERS 2.84 /kg 1.29 /lb	**UTILITY TURKEYS** FROZEN UNDER 4 kg/10 LBS 2.18 /kg .99 /lb
BEEF SHORT LOIN APPROX. WEIGHT 9 TO 11 kg/ 20 TO 25 LBS 6.59 /kg 2.99 /lb	**RIB EYE** 'WHOLE' BONELESS APPROX. WEIGHT 2 TO 3 kg/ 5 TO 6 LBS 11.00 /kg 4.99 /lb	**OLDE FASHIONED HAM** SCHNEIDER'S 7.69 /kg 3.49 /lb	**SMOKED LEG HAM** MARY MILES WHOLE SKINLESS 3.73 /kg 1.69 /lb	**TURKEY BREASTS** FRESH QUARTERS NO WINGS 4.39 /kg 1.99 /lb	**UTILITY TURKEYS** FROZEN 4-6 kg/10-14 LBS 2.18 /kg .99 /lb

*All beef cuts are from CANADA GRADE "A" BEEF.
*The price on all major cuts include cutting and wrapping (i.e.Beef Sides, Fronts, Hinds, Chucks, Ribs, Loin, Hip, Short Loin.)
*The price on all "WHOLE" subprimal cuts (i.e. Boneless Blade, Boneless Cross Rib, Outside Round, Inside Round, Sirloin Tip, Rib Eye, Top Sirloin, Sirloin Steak Piece) include cutting & packaging as displayed.
*'WHOLE' MEANS THE WHOLE NATURAL SUB PRIMAL BEEF CUT AS DISPLAYED.
*Ask your meat Manager/or refer to beef charts in store for contents of each cut.
*Weight loss in cutting, boning and trimming the major beef cuts will increase the price per kilogram/pound of edible meat.

IGA BUYS OF THE WEEK

PRICES EFFECTIVE FROM MONDAY, SEPTEMBER 12
UNTIL CLOSING SATURDAY, SEPTEMBER 17, 1983.
WE RESERVE THE RIGHT TO LIMIT QUANTITIES.

AYLMER 1.36 L TIN
FANCY
TOMATO JUICE .79

YORK 500 g JAR
SMOOTHY OR CRUNCHY
PEANUT BUTTER 1.49

BROOKPARK 227 g BOX FROZEN
BEEF, CHICKEN OR TURKEY
POT PIE .69

SEALTEST LIGHT'N LIVELY
ASSORTED FLAVOURS
YOGOURT
500 g CONT.
.89

IGA PINK OR LEMON
LIQUID DETERGENT
500 mL CONT.
.69

NABISCO 675 g BOX
SHREDDIES CEREAL 1.69

BIG G 400 g BOX HONEY NUT
CHEERIOS CEREAL 1.89

HABITANT 750 mL JAR
STRAWBERRY OR RASPBERRY
JAM 2.29

TETLEY PKG. OF 216
TEA BAGS 5.59

MILKMATE 700 mL BTL. CHOCOLATE OR CHOCOLATE FUDGE
SYRUP 2.39

HILLS BROTHERS 283 g JAR
INSTANT COFFEE 4.69

ROYAL 85 g PKG.
ASSORTED VARIETIES
JELLY POWDERS .29

IGA 4 L CONT.
WHITE VINEGAR 1.59

KRAFT 500 mL JAR
MIRACLE WHIP 1.19

PARIS PATE 85 g TIN
ASSORTED VARIETIES
MEAT SPREADS 2/.99

GRISSOL 250 g PKG. REGULAR, UNSALTED OR RYE
RUSKS 1.29

LIPTON PKG. OF 4
CHICKEN NOODLE
SOUP MIX 1.49

YORK 398 mL TIN FANCY CUT GREEN BEANS, CUT WAX BEANS, CREAM STYLE CORN, MIXED VEGETABLES OR
PEAS .59

LANCIA 900 g PKG. SPAGHETTI, SPAGHETTINI OR READY CUT
MACARONI PASTA .99

CORDON BLEU 284 mL TIN BEEF CHICKEN OR MUSHROOM
GRAVY 2/.89

LIBBY'S 796 mL TIN
FANCY SAUERKRAUT 1.19

V-H 227 mL BTL.
PLUM OR CHERRY
SAUCE .79

BESSEY'S 6 x 200 mL PKG.
ASSORTED VARIETIES
FRUIT DRINKS .99

NATURE VALLEY 250 g PKG.
ASSORTED VARIETIES
GRANOLA BARS 1.49

CHRISTIE 450 g BAG
OREO BISCUITS 1.89

DAD'S 410 g
OATMEAL COOKIES 1.99

NIAGARA 355 mL CONT.
FROZEN CONCENTRATED
ORANGE JUICE .69

STOUFFER 312 g BOX ASSORTED
LEAN CUISINE 2.19

HIGH LINER 397 g PKG. FROZEN
INDIVIDUALLY WRAPPED BONED
HADDOCK FILLETS 2.89

BLUEWATER 680 g BOX FROZEN
BOSTON
BLUE FISH FRIES OR
FISH STICKS 3.29

BLUEWATER 750 g BOX FROZEN
BOSTON BLUE FISH
FISH & CHIPS 2.29

McCAIN 709 g BOX FROZEN
RASPBERRY OR STRAWBERRY
SHORTCAKE 2.59

KRAFT 500 g JAR
CHEEZ WHIZ 2.49

FLEISCHMANN'S 454 g CONT.
SUNFLOWER OR
CORN OIL TWIN SOFT
MARGARINE 1.19

STUART BOX OF 8
CARAMEL POP, ANNE MARIE,
OR CHOCOLATE SWISS
CUP CAKES .99

WESTON 675 g LOAF COUNTRY
HARVEST STONE MILLED
7 GRAIN OR BRAN (ONT.)
BREAD .89

WESTON PKG. OF 9
CRUSTY ROLLS 1.19

NEILSON'S PKG. OF 4 MULTI PACK
ASSORTED VARIETIES
CHOCOLATE BARS 1.49

HUMPTY DUMPTY 200 g BAG
POTATO CHIPS 1.09

FACETTES PKG. OF 400
WHITE, TWO PLY
FACIAL TISSUE 1.59

WHITE SWAN PKG. OF 300 WHITE
PAPER SERVIETTES 2.19

PRONTO 2 ROLL PKG. WHITE TWO PLY
PAPER TOWELS 1.09

COTTONELLE 4 ROLL PKG. ONE PLY
ASSORTED COLOURS
BATHROOM TISSUE 1.69

ALCAN 22.9 m PKG. 12 INCH
ALUMINUM FOIL WRAP 2.39

FANTASTIK 700 mL BTL.
SPRAY CLEANER 1.99

WINDEX 600 mL BTL. TRIGGER SPRAY
SPRAY CLEANER 1.69

TIDE 12 L BOX
POWDERED DETERGENT 7.99

DOWNY 3 L JUG
FABRIC SOFTENER 3.89

STAYFREE PKG. OF 30
REGULAR MAXI PADS
SANITARY NAPKINS 3.99

225 g BOX
KRAFT DINNER .45

MAPLE LEAF SPECIALS

MAPLE LEAF 500 g PKG. SLICED	MAPLE LEAF 175 g PKG. SLICED	MAPLE LEAF 175 g PKG. BOLOGNA, MAC & CHEESE OR	MAPLE LEAF 500 g PKG. REGULAR
SIDE BACON 2.55	**COOKED HAM 1.09**	**CHICKEN .89**	**BOLOGNA 1.59**
MAPLE LEAF 250 g PKG. **PARTY STICKS 1.75**	MAPLE LEAF 175 g PKG. **HAM STEAK 1.59**	MAPLE LEAF 375 g PKG. **BREAKFAST SLICES 1.85**	MAPLE LEAF 454 g PKG. ALL BEEF & REGULAR **WIENERS 1.79**
MAPLE LEAF 500 g PKG. **SKINLESS SAUSAGE 2.09**	MAPLE LEAF COUNTRY KITCHEN **HAM** 8.55/kg 3.88/lb	MAPLE LEAF SWEET PICKLED **COTTAGE ROLLS** 3.95/kg 1.79/lb	MAPLE LEAF 175 g PKG. MINCED HAM, SPICED HAM OR **SALAMI 1.09**

PETER PIPER 500 g PKG. SLICED **SIDE BACON 2.19**

PETER PIPER 450 g PKG. **WIENERS 1.19**

PETER PIPER MIDGET **DINNER HAM** 5.05/kg 2.29/lb

PETER PIPER 175 g PKG. SLICED **COOKED HAM 1.19**

PRIDE OF CANADA SWEET PICKLED **COTTAGE ROLLS** 4.17/kg 1.89/lb

PRIDE OF CANADA 500 g PKG. **BREAKFAST SAUSAGE 2.09**

Dunvegan News

Gremlins were at work last week and managed to do a bit of goofing—lucky it was on the same page. You would likely have noticed that "Glen Sandfield" headed our Dunvegan news, while presumably, it was Glen Sandfield news under the Dunvegan heading. Do we blame the computers?

Editor's Note: Wish we could.

* * *

Ian and Mary Lundie returned from a trip to London, Ontario.

* * *

Neil MacLean, formerly of St. Elmo East, visited Mary Ellen and Andre Villeneuve recently.

* * *

Sorry to hear Yvon Ladouceur sustained back injuries last Saturday and is presently in the Glengarry Memorial Hospital.

* * *

Mrs. Nola Reedy of Wallace, NS. is visiting her daughter Caroline, Larry and wee Sarah Deneault.

* * *

It is a little late for a Labor Day message, but so was the post which brought a letter after that date.

Harold Stewart, formerly of Ottawa and now in BC asked me to extend greetings to the descendants of Lachlan Stewart and recall the pleasant gatherings over a 10-year period on Labor Day Sunday when Muriel Stewart and her sister Isabel hosted the event.

* * *

A reminder that this Saturday, September 17 the Glengarry School of Piping and Drumming commences the season's activities. Registration and classes for pipers and drummers from 10 a.m. to 12 noon and from 1 p.m. to 3 p.m. at the Senior School in Maxville.

The village was saddened to hear of the death of Mrs. Dan M. (Mary) MacLeod and sympathy goes out to her husband and family.

* * *

RALLY DAY SERVICE

The annual Rally Day service at Kenyon Church Sunday School will be held Sunday, September 18 at 11 a.m.

Rev. Gordon Fresque will be assisted in the service by members of the Church School. The service will also include the commissioning of Sunday School teachers.

The school choir, under the direction of Mrs. Barbara Graham, will sing "Go Tell it to the Mountains." Angus MacQueen will be the church organist.

A warm welcome is extended to all.

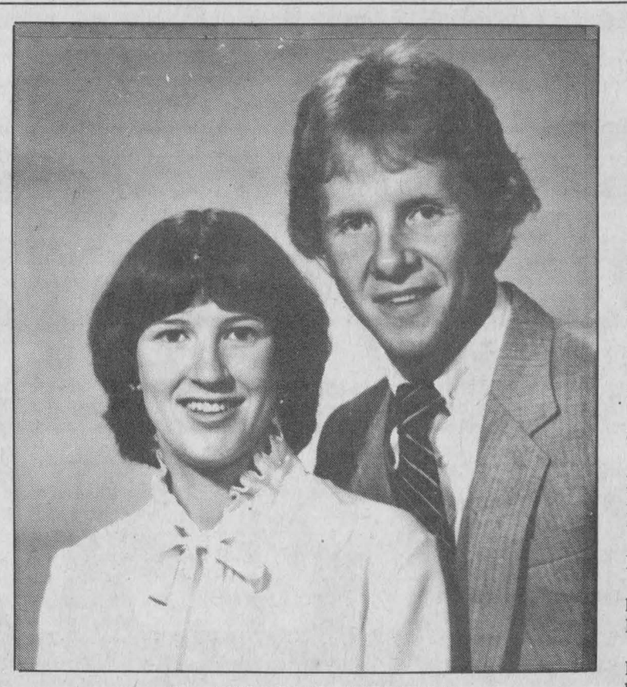

MacCULLOCH—WHEELER

Mr. and Mrs. Alex MacCulloch of St. Raphael's are pleased to announce the forthcoming marriage of their daughter, Deborah to Paul, son of Mr. and Mrs. John Garrett Wheeler of St. Andrews West. The marriage will take place at St. Raphael's Church on September 17, 1983 at 4 o'clock.

37-1c

Annual flower show had 216 entries

The annual Martintown and District Horticulture Flower Show was held August 11 in the new Martintown Community Centre. A lovely show was made by many members of our society with 216 entries from our senior members and 81 entries from our juniors.

Special prizes were as follows in the senior section:

Highest number of points in all classes: Sadie O'Keefe.

Second highest number of points in all classes: a tie between Mrs. Margaret Kennedy and Mrs. Elizabeth Peters.

Village Lawn—one prize only, Ken and Jean Barton.

Country Lawn—1st prize, Marland and Pearl Murray; 2nd, Harvey and Helen McMillan.

Farm Lawn—1st, John and Elizabeth Peters; 2nd, Mrs. Colleen Kennedy.

Flower Bed or Border—1st, John and Elizabeth Peters; 2nd, Mrs. Sharon Blair.

Hanging Basket—1st, Mrs. Sadie O'Keefe; 2nd, Mrs. Dawn Blackadder.

New Exhibitors—1st, Marland and Pearl Murray; 2nd, Charles Kinloch and 3rd, Eugenia Rossel.

Best Collection of Roses— no entries.

Terrarium or Bottle Garden: 1st prize, Mrs. Myrtle MacMillan; 2nd, Mrs. Sadie O'Keefe.

Tray or Platter of Vegetables: 1st, Mrs. Onagh Ross.

Arrangement of dried flowers or grain: 1st, Marland and Pearl Murray; 2nd, Mrs. Sadie O'Keefe.

Best coleous: 1st, George Kinloch.

Any vegetable malformed: 1st prize, Mrs. Helen Robertson.

Premium Prize for Year, 1st, John Peters; 2nd, Mrs. Elizabeth Peters.

Window or Verandah Box: 1st, Mrs. Marie Seguin; 2nd, Mrs. Sadie O'Keefe.

Dish Garden: 1st, Mrs. Sadie O'Keefe.

Cacti Collection: 1st, Mrs. Sadie O'Keefe.

Petunias, Senior: 1st, Lucy Smith; 2nd, Bernadette Brunet; 3rd, Tracy Runions.

Junior, 1st, Paul Smith; 2nd, Jamie Thompson; 3rd, Blain Kinloch.

Bachelor Buttons: Senior, 1st, Lucy Smith; 2nd, Karen Runions; 3rd, Laura Smith. Junior, Paul Smith.

Marigolds: Senior, 1st, Karen Runions; 2nd, Lucy Smith; 3rd, Stacy Laroche. Junior, 1st, Paul Smith; 2nd, Jamie Thompson; 3rd, Blain Kennedy.

Snapdragons: Senior, 1st, Lucy Smith; 2nd, Stacy Laroche; 3rd, Bernadette Brunet. Junior, 1st, Paul Smith; 2nd, Jamie Thompson.

Pansies: Senior, 1st, Lucy Smith; 2nd, Laura Smith; 3rd, Karen Runions. Junior, 1st, Paul Smith.

House Plants: Senior, 1st, Tracy Runions; 2nd, Laura Smith; 3rd, Alex Kinloch. Junior, 1st, Blain Kinloch; 2nd, Jamie Thompson.

Corsage: Senior only, 1st, Karen Runions; 2nd, Bernadette Brunet; 3rd, Danielle Pratt.

Wild Flower Arrangement: Junior only, 1st, Blain Kinloch; 2nd, Paul Smith; 3rd, Jamie Thompson.

Vegetables: Senior, 1st, Lucy Smith; 2nd, Stacy Laroche; 3rd, Karen Runions. Junior, 1st, Paul Smith; 2nd, Jamie Thompson; 3rd, Blain Kinloch.

Gardens: Senior, Lucy Smith, 60 points; 2nd, Karen Runions, 56 points; 3rd, Tracy Runions, 44 points. Junior, 1st, Paul Smith, 56 points; 2nd, Karen Arnount, 28 points; 3rd, Bernadette Brunet, 26 points.

Senior Consolation prize, Lisa Thompson.

Glen Sandfield

by Lorna Chapman, Tel. 874-2408

The women of the Glen Sandfield UCW met at the home of Christina MacLachlan, on the afternoon of September 8. Lorna Chapman took "Wisdom" for the devotional theme. The meditation readings by Sarabel Nixon, Lorna Chapman and Margo MacRae were taken from the book, Inspiring Devotional Programs for Women's Groups, by Leila T. Ammerman. The thought for the month was taken from James 1:5 . . . If any of you lack wisdom, let him ask God; who gives to all men generously and without reproaching, and it will be given him. Mrs. Ammerman tells us "though we may spend years acquiring an education, that our minds may be rich in knowledge but if we neglect to use it for bettering our lives and the lives of those we love—education could well become worthless to us."

Several readings from the booklet "These Days" included a page on Esther, the Interceder, who proceeded, as she felt was right and wise, to try and help her enslaved people. The offering was dedicated with the first verse of "We Give Thee But Thine Own." The Members' Purpose opened the business portion, followed by the minutes read by Della MacDonald, who had taken them at the July meeting. Margo MacRae reported that the new counter in the hall has been completed; and she will inquire into Pansy May's situation; our foster child has reached the age of 16 years.

Correspondence included invitations to Vankleek Hill United Church, September 14 at 10 a.m. for the UCW Area I Rally. Also the ladies of St. Columba Presbyterian Church WMS celebrate their 70th anniversary this Friday, and we, among others, have been invited to share their worship program on Friday, September 16 at 1:30 p.m.

In preparation for the bazaar this Saturday, september 17 (2 p.m.) the hall has been cleaned, but Thursday evening (Sept. 15) the women will set up tables and booths. All women of the congregation are invited to come and lend a hand.

There was a distressing letter from Pansy May Campbell telling us of the tragedy of their house burning very badly. The members repeated the Mizpah Benediction to close the meeting.

Katimavik seeks homes for participants

by Line Blanchard and Karen Yemm

The Katimavik group of Alexandria is once again looking for French families to billet its participants. These range in age from 18 to 21 years.

The object of our billeting program is to allow each participant a chance to learn the French language and discover the culture of Franco-Ontarians by living in a family situation.

The participants work for and with the family each day at home and on the work site.

In this rotation, the group consists of five men and five women from across Canada. There are seven Anglophone and three Francophone participants.

Billeting starts October 8 and finishes October 28. If you are interested in being a billeting family and would like to learn more, contact Line Blanchard or Karen Yemm at the Cultural Centre or at the Katimavik house (525-2798).

A meeting will be held Wednesday, September 28 for all billeting families at the Katimavik House.

Marked golden date

A 50th wedding anniversary party was held August 27 to honor Mr. and Mrs. Verner Roberts of London, Ontario. She is the former Ellen Dumouchel of Alexandria.

The party was organized by their son Earle of Montreal, and daughter Joyce of London, Ont., assisted by Mrs. Cordelia Trottier of Alexandria.

A reception was held in the Green Valley Pavilion which was nicely decorated for the occasion. Some 50 guests attended with cocktails served from 5-6 p.m., followed by a delicious dinner.

Later a social evening was held with dancing.

An open house was held all day Sunday at the cottages of George Dumouchel and Arcade Trottier in Lancaster. Some 60 guests enjoyed a delicious meal and a social hour.

The guests of honor both received lovely watches and other gifts, cards and cheques. Relatives and friends attended from Montreal: Mr. and Mrs. Donald Dumouchel, Donna, Debra, Kyle, Keith and Rebecca; Earle Roberts, Mr. and Mrs. Kevin Dumouchel and sons Martin, Pierre, Eric; Patricia Brawley, Debbie O'Connor and Blaj Kalsi; from Dorval—Mrs. Arthur Rousse and Camille; Mr. and Mrs. Paul E. Davis; from Verdun: Mrs. Yvette Ryan and Sharon, Michel Martel. Others present included David Johnson and Hilary Schwenk of Vancouver; Frank Young, Joan and Carol McCovey, Joyce Roberts and Brian, of London, Ont.; Georgette Gagnier, Ottawa; Mr. and Mrs. Ovila Dumouchel, Mr. and Mrs. Marcel Asselin of Lachute; Gerald Trottier and Joelle of Rimouski, Que.; Mr. and Mrs. James Rowley, Kimberley and Tony, Long Sault; Mr. and Mrs. Charles Baker, Cornwall; Mrs. Regina Dicaire, Bainsville; Mrs. Margaret Johnson, Montreal; Mrs. Madeleine Meline and Jeffrey, Lancaster; Mr. and Mrs. George Dumouchel, Mr. and Mrs. Arcade Trottier, Alexandria.

TELEPHONE (613) 525-4007
Miron Electronic Service
T.V.'s - Radios - Stereos - Microwave Ovens
12 years experience
Free Installation on Antenna System
Hwy. 34 South Alexandria — Sales and Service — Pierre Miron (Bob Leroux Furniture)
33-tf

VIANDES
SABOURIN MEATS INC.
370 Main St. S. Alexandria Tel. 525-1818
FREEZER MEAT SPECIALS
GRADE A-1 BEEF
SIDES ..... kg 3.29 lb. $1.49
HINDS ..... kg 3.95 lb. $1.79
WHOLE or HALF PORK ..... kg 2.19 lb. 99c
SIDES OF LOCAL HEIFER BEEF ..... kg 2.85 lb. $1.29
Homemade Sausages Available Anytime
"They're Delicious"
Cutting and Deboning Will Increase Price Per Kg
Prices Include Cutting and Wrapping
37-1c

Lin Scott Drainage
"Being on Top of what goes Below!"
Your Local Contractor
RR 4, Alexandria Ontario
GARRETT McGILLIS 525-1526 LINDSAY DAPRATO 525-1940
18-tf

VCR CASSETTE RENTAL
OPEN 7 DAYS
9 a.m. - 9 p.m.
525-1736
SKY-HI VIDEO
V.H.S. - BETA

SKY-HI DRIVE-IN THEATRE
ALEXANDRIA, ONT.
ON GLEN ROBERTSON RD.
FRI.-SAT.-SUN. SEPT. 16-17-18
TRIPLE FEATURE
Every summer Chevy Chase takes his family on a little trip. This year he went too far.
NATIONAL LAMPOON'S VACATION
PLUS
THE ROAD WARRIOR
ALSO
BEST FRIENDS
With
Burt Reynolds
Goldie Hawn

A Visible Difference...
CLAUDE DIGNARD
Dispensing Optician
Your Specialist in Filling Eyeglass Prescriptions
Expert Fitting
Over 20 Years Experience
SATISFACTION GUARANTEED
Call for Appointment 933-7674
123 Pitt (Ample Parking)
HEARING AID CENTRE

Lancaster Inn
LANCASTER INN
FINE DINING
FINE ENTERTAINMENT
WEEKEND SPECIAL
Friday, Saturday, Sunday
Dore (pickerel) breaded and deep fried, served with Cinese vegetables and french fries, salad bar, coffee or tea $7.95
LIVE ENTERTAINMENT
Friday and Saturday
9 p.m. to 1 a.m.
Vince & Jerry MacNamee
For Reservations: 347-3084
Hwy. No. 2, 2 mi. west of South Lancaster

100 TV CHANNELS AND MORE OF SUPER VISION
on a
LUNATERRE TV
SATELLITE RECEIVER
Complete Lunaterre No. 1 System for $2,650
Get Yours for Great Television Viewing This Fall and Winter
For more information contact:
Art Matheson
Hwy. 34 at Dunvegan Rd.
Tel. 525-4168
35-4c

GET YOUR CAR READY FOR WINTER NOW!
PRE-WINTER TUNE-UP SPECIAL
WORK INCLUDES:
- New Spark Plugs
- New Distributor Cap
- New Distributor Rotor
- New Distributor Points and Condenser (where applicable)
- Oil and Filter Change
- Set Timing
- Adjust Valves (if necessary)
- Lubricate Hinges and Latches

79.95 OR LESS!
For Most Domestic and Imported Cars and Light Trucks 4, 6 and 8 Cylinder
We Also Inspect All Belts and Hoses, All Fluid Levels, All Lights, Air Cleaner, Fuel Filter, Ignition Wiring and Battery at NO Extra Charge
CALL SYLVAIN FOR APPOINTMENT
Mon.-Fri. 8 a.m. to 5 p.m., Sat. (parts only) 9 a.m. to Noon
Glengarry HONDA
HONDA GENUINE PARTS
VISA
We Service Before and After The Sale
Highway 34 South, Alexandria 525-3760 or 525-3766
37-1c

Personals

Visitors during the holiday weekend with Mr. and Mrs. Stuart MacDonald, RR2 Alexandria, were Mr. and Mrs. Duncan G. MacDonell from Sudbury, Sister Marion Powers of Kemptville and Miss Jennifer Bridge of Pickering.

Mrs. Norman MacDonald, manager of Sears store in Alexandria, last week spent four days at a management workshop convention in Alliston, Ontario.

Marion (Mannie) Roy of Banff, Alberta, visited with her parents, Rene and Carmel Roy in Green Valley for a few days in August before entering a three-year course at The Foothills Hospital School of Nursing in Calgary.

Mr. and Mrs. John Blyth of Verdun visited with her mother, Mrs. Doreen MacMillan.

Buddy and Odette Guindon were treated to a surprise party Sunday on the occasion of their 30th wedding anniversary. The party for the Hallendale, Fla., couple was held at the home of Odette's mother, Mrs. Alex Quesnel. Family and friends were present.

Visitors with Gavin and Barbara McDonald the past week were Mrs. Verna Beanut of Cornwall, Mrs. Mora McDonald of Bryson, Que., Mr. and Mrs. Edgar McDonald, Mr. and Mrs. Glen McDonald and daughter Nancy of Dorion, Que.

Bill and Mary Izakowitz, California, with their family Darryl, Lynn, Jason and Colleen and James and Elaine MacGillis, Kenora, recently visited with their parents William and Christena MacGillis, Lochiel, and other family members. Jack, Joan and family, Ottawa, held an enjoyable weekend family reunion at their cottage.

Mr. and Mrs. Gerry Sauve and family, Mr. and Mrs. Grant Sauve and family all of Kingston, visited their grandmother Mrs. Victoria Valade, Alexandria, and also visited Raymond Sauve in Long Sault.

Mrs. Mary Emberg, St. Raphael's, Jim Weir, Mr. and Mrs. Angus H. McDonell motored to Quebec City on Tuesday attending the funeral of the late Mrs. Arthur Cooper. The deceased was the mother of Mrs. Kevin Weir, Dollard des Ormeaux.

Mrs. Harriet MacKinnon was at the Book Trade Fair in Ottawa which took place at the Talisman Hotel and while there visited with her son Kenneth.

Mrs. Jean Williams, Calgary, has been visiting her sister Marion Smollett and brother-in-law, Iroquois, and other relatives at Laggan and Fournier.

Bridge Club has history

WILLIAMSTOWN 200 1784 1984
200 YEARS OF SHARING

by W. J. C. Barrett

Among other recreational features of Williamstown is its Bridge Club. This club has been in existence for over half a century, and so may be considered as another of the historical features of the village.

Bridge was first introduced into England in 1896. It was first played by the Portland Club. Its actual origin is quite hazy, though it does have some resemblance to whist, a much older game, but one that was still being played. The popularity of this newer game was immediate. The newer features, such as auction bidding, the use of a full deck of cards, doubling and such innovations caught the fancy of all, and the game spread like wildfire. In remarkably short time it was being played in all the major cities of North America, including Montreal and Toronto. From these latter places it eventually came to Williamstown in the early part of the 1920's.

At first only a small number played it, mostly women, who used it as a party game. But they thoroughly enjoyed their sessions, as anyone within hearing distance would attest. There was plenty of conversation and lots of laughter, interspaced frequently with the all important question, "What's trump?" But they were learning the game and were all prepared and eager to join when the Williamstown Bridge Club was formed, which was around 1930.

To Capt. D. D. McCrimmon goes the credit of organizing the club. He had gained his experience while working in Montreal where he had joined a duplicate club and had become deeply interested. He could see no reason why Williamstown should not have a similar one. Inspired by his enthusiasm others fell into line, and the club was formed. It was a success from the start. Some from outside the village also caught the spirit and made haste to learn the rudiments of the game and became members till soon the club found itself in very healthy shape. Some of those joining were quite young, some quite old, but all possessed one common feature, and that was keenness.

The quality of bridge was a bit short of the professional, but soon improved as the beginners got tips from the more experienced, or learned from their own mistakes. One of these, for instance, thought that doubling your opponents was a great gadget and great fun, and began to use it with real enthusiasm. He was having a wonderful time until he saw his scores. Then he wisely changed his style and settling down, in the end, became one of the better players of the club.

In the meantime the Cornwall Bridge Club, which had been formed a little before Williamstown's, found themselves with no place to play and began coming to Williamstown. Included in the group were bridge enthusiasts from such places as Avonmore, Chesterville, and at times even from Winchester. About the same time, too, players from St. Raphael's became permanent members. Joubert's Hall was being used at that time and could accommodate the crowd, but as it was without adequate heating, a move had to be made to warmer quarters. The township hall was then found to be available. Though much smaller than the other hall, it could be heated, and it became the winter quarters of the club. The heating equipment was a little primitive perhaps, consisting of a wood burning box stove with three good legs and three or four loose bricks serving for the fourth. But it served the club well for many years, marred only by one incident when someone in passing accidently bumped into it, and with the loose bricks failing in their duty, down went the stove. There was a bit of excitement for a time, but the mess was soon cleaned up and set right again. There was no damage suffered, but some of the men went home with very dirty hands. But the hall on the whole was a comfortable place to play, and the members of the bridge club were grateful for being granted the use of it for so long.

With the return of Spring and good roads those from a distance were back again and the club had another good summer. D. D. McCrimmon as enthusiastic as ever decided that team of four competitions would add further interest to the game. This suggestion was acted on and Williamstown had its team headed by "D.D." Competitions were held with teams from Alexandria, Avonmore, and Cornwall. In spite of playing against teams a little more experienced, Williamstown's record was quite good and all were well pleased.

The next year two things happened that were of vital interest to the club. The first was that the Cornwall members found a new home for themselves in Cornwall. The second was that D. D. McCrimmon's health began to fail, making it impossible for him to carry on. For some months no bridge was played. But the members had become too interested to let their club die. They picked on Bert Mowat as a suitable one to take over, and after much urging on their part, and much protesting on his, he finally agreed. It proved to be a very good choice, for Bert carried on most successfully for many years. After he retired there was little difficulty found in getting others who had long experience to take over.

From that time on the story of the Williamstown Bridge Club has been serene and unruffled. In 1954 they moved to the new high school, where they were granted the use of a classroom at first, and then the library, where they found themselves basking in the lap of luxury for the first time. The final move was to St. Mary's Hall where conditions are ideal, with a room reserved for recreation, and bridge can be played any time. However the club exercises moderation, and plays only twice a week, once in the afternoon, and once at night.

Though not as large as in the early days, the club at times has as many as five tables playing. It is an ideal place for the game, and anyone who likes to play is welcome to come and enjoy a very pleasant evening at the club.

Won crown

Nancy Schmidt, of Brunner, Ont., is the 1983-84 Ontario Dairy Princess. Crowned August 31 at the CNE by Mrs. Stewart, wife of former Ontario Agriculture Minister Dr. Wm. Stewart, now Chancellor of the University of Guelph, Nancy was selected from 44 County and District Dairy Princesses.

During the last year, Nancy was the Perth County Dairy Princess, working as well on her parent's farm. Nancy has completed 20 4-H Agricultural and 14 Homemaking projects, for which she has received provincial honors.

Nancy is the daughter of Robert and Lorianne Schmidt whose farm is located 16 miles north of Stratford.

As the Ontario Dairy Princess, Nancy will represent Ontario dairy farmers for the next year in a public relations capacity with the Ontario Milk Marketing Board.

BINGO
GLENGARRY SPORTS PALACE
Bingo starts at 7:30 p.m.
Sunday, Sept. 18
14 Games at $25 — 6 Specials — 50-50
1 Game at $250 — 1 Winner Take All
Door Prizes $25 - $15 - $10
Admission $1 per person
37-1c

PRECIOUS BLOOD PARISH
GLEN WALTER, ONT.
Charlottenburgh Twp. Lic. No. 400558
$2,400 IN PRIZES
EVERY THURSDAY
BINGO
15 regular games at $50
Frist and second special $150 each
Cards: 3 for 25¢
Third, fourth and fifth special $300 each
Sixth special $500 each
Cards 3 for 25¢
KNIGHTS OF COLUMBUS HALL
Second St. E., Cornwall
ST. FELIX HALL
Montreal Road, Cornwall
PRECIOUS BLOOD
Glen Walter
398256
EVERYONE WELCOME!
28-22tf

An invitation...
to celebrate with us the
15th ANNIVERSARY
of the
CORNWALL CAMPUS
of the University of Ottawa
and the launching of our
1983-84 socio-cultural program
on Wednesday
September 21, 7:30 p.m.
Programme
7:30 p.m. Aultsville Hall Theatre
"HENRY PURCELL TO COLE PORTER"
with
INGEMAR KORJUS - brass-baritone
"Korjus lieder recital - an all too rare treat"
Eric MacLean, music critic for the Montreal Gazette, March 1983
SANDRA GRAHAM - mezzo-soprano
"Miss Graham possesses a rich, deeply expressive voice of unknown beauty"
Rheinishe Post, Düsseldorf, Germany
EVELYN GREENBERG - piano
Well-known accompanist in the Ottawa area.
Followed by refreshments
R.S.V.P. before September 19, 1983
938-6989
This event is sponsored by the Service for Continuing Education, University of Ottawa in close cooperation with the faculties.
UNIVERSITE D'OTTAWA UNIVERSITY OF OTTAWA


Edelweiss Riding Academy
Concession 4, Lancaster
Ernie and Kathy Boesch
Proprietors
R.R. 1, Bainsville
K0C 1E0
613-347-3245
37-2p

Apples For Sale
Pick Your Own Starts
September 24
FRITZ MULLER
Ste. Justine Orchard
3311 Range 4
Ste. Justine de Newton
Tel. 514-764-3440
1/2 mile west of Road 325
37-2p

GUARANTEED INVESTMENT CERTIFICATES
from
TRUST COMPANIES
Competitive rates available through reputable Trust Companies.
Contact: RAYMOND ROCHON
126 Sandfield Alexandria, Ont. 525-2647
25-1f

RENOVATION SALE!
MOOSE CREEK MALL
AT Boutique des Enfants

CHILDRENS WEAR UP TO SIZE 16 BOYS AND SIZE 14 GIRLS
ALL DRESSES $20.00 AND LESS
SPECIAL RACKS $5, $10, $15 & $20
Please pardon our dust!
GREAT REDUCTIONS ON:
SUMMER STOCK
NEW FALL ARRIVALS
• Jeans • Tops • T-Shirts
WINTER STOCK
• Gay Tog Snow Suits • Winter Coats
ACCESSORIES FOR BABIES!
MOOSE CREEK
538-2445

BROOKDALE CINEMAS
938-8414
5TH SMASH WEEK
1 RISKY BUSINESS
Mon. thru Thurs. 7 p.m. & 9 p.m.
Fri., Sat., Sun. 7 p.m. & 9 p.m.
SECOND BIG WEEK
2 FLASH DANCE
Mon. thru Thurs. 7 p.m. & 9 p.m.
Fri., Sat., Sun. 7 p.m. & 9 p.m.
HELD OVER
3 EASY MONEY
Mon. thru Thurs. 7 p.m. & 9 p.m.
Fri., Sat., Sun. 7 p.m. & 9 p.m.
COLONIAL DRIVE-IN
Ingleside 537-2484
Friday Saturday and Sunday
PORKIES and PORKIES II
Box Office Opens 7 p.m.

NOW OPEN!
Leo's
BARBER SHOP & HAIR STYLING
SALON DE COIFFURE POUR HOMME
Come See Us For The
Latest Styles in
Men's Hair Styling
Monday thru Saturday
8 a.m. to 5:30 p.m.
Friday 8 a.m. to 9 p.m.
41 Main St. S.
(Across from Hope's Auto Parts)
525-3528
37-1c

Obituaries

MRS. GLADYS HENDRIE

The largely attended funeral for the late Mrs. Gladys Martin Hendrie of Alexandria, was held on Wednesday, September 7, from the Morris Funeral Home to St. Finnan's Cathedral, at 11 a.m. The funeral mass was celebrated by the Rt. Rev. Msgr. D. B. McDougald, PH, VG, rector of the cathedral.

St. Finnan's Choir with Mrs. Christena MacDonald, organist, sang the funeral mass. J. P. Touchette sang "On This Day O Beautiful Mother."

Mrs. Hendrie died suddenly early Monday morning at the age of 37.

She was born in Alexandria, on November 19, 1946, the only daughter of Donat Martin and his wife, the former Yvette Robinson. She was educated at the local schools and later married Jack Hendrie.

Left to mourn her sudden and untimely passing are her parents and her two young sons Jack and Derrik, all of Alexandria and five brothers, Roger, Gerald and Norbert, all of Alexandria, Larry and Wally of Dollard des Ormeaux, Que.; four sisters-in-law, as well as several nieces and nephews.

She was a friendly but retiring person, Mrs. Hendrie attended St. Finnan's throughout her lifetime.

Msgr. McDougald read the graveside prayers.

The pallbearers were Claude Belanger, Denis Martin, Rheal Dupuis, Denis Lepage, Andre Vander Haeghe and Marcel Vander Haeghe.

THELMA McCONACHY

Rebecca Thelma Neville passed away at the Glengarry Memorial Hospital, Alexandria, on August 28. She had just passed her 84th birthday on August 15.

Thelma was born in Montreal, a daughter of the late James Neville and his wife, Eliza Sova. When a young girl she moved to Apple Hill with her family, returning to work in Montreal later.

She was married to Angus McConachy of Glasgow, Scotland, who passed away May 21, 1975. Over the last two and a half years, she had lived at the Maxville Manor, where she made many friends and a special one, Rene Carriere, a blind resident.

She is survived by four sisters and one brother: Bell, Mrs. James Lincoln, Montreal; Sadie, Mrs. James McLeod, Cornwall; Frank Neville, Brockville; Myrtle, Mrs. Bill MacMillan, Apple Hill and Lillian, Mrs. Ralph Breyer, Martintown. She was predeceased by three sisters and one brother: Annie, Mrs. Archie Campbell, Beatrice, Mrs. John A. MacSweyn, Agnes and John Neville.

The funeral was held on Tuesday afternoon in the Munro Funeral Home in Maxville, Rev. Frank Bailey officiating. The pallbearers were four nephews: Rayburne, Ronald and Allan MacMillan, Michael Neville and two cousins, Douglas and Jim Sova.

Burial was in the North Branch Cemetery, Martintown.

ELVA MAE RADBOURNE

The sudden death of the former Elva Mae MacLean, RN, wife of Arthur L. Radbourne of Ottawa, which occurred at her home on Friday, August 26 was a severe shock to her family and friends.

Mrs. Radbourne was born at Moose Creek, a daughter of the late Neil A. MacLean and his wife, the former George Ann Belair.

In Addition to her husband she is survived by a daughter Mrs. Michael Clarke (Nancy), two grandchildren, Megan and Kendra, also one sister, Jean B. MacLean, all of Ottawa.

She was predeceased by two sisters, Catherine MacLean and Mrs. E. A. Cameron (Ethel).

The funeral was held on Monday, August 29 in the Chapel at the Hulse and Playfair Funeral Home, Ottawa, with Rev. Sheldon Hastings of Erskine Presbyterian Church conducting the service.

The many floral tributes and memorial contributions received by the family attested to the high regard in which Mrs. Radbourne was held.

Interment was in Pinecrest Cemetery, Ottawa.

SAMUEL BENDER

A funeral was held August 15 in the Munro Funeral Home Chapel, Maxville, for Samuel Bender of Monkland, who died August 13 at Cornwall General Hospital in his 79th year. The service was conducted by Reverend Arnold McDonald of Zion United Church, Apple Hill, with interment at North Branch Cemetery, Martintown.

Born in Strathmore, Sam Bender was the son of the late Willis Bender and the former Margaret Grant. He is survived by his wife the former Grace Colbran; two sons, Calvin and Leonard of Monkland; two grandchildren, Mrs. Patricia MacKinnon of Scarborough and Perry of Monkland and a brother, Harold Bender, Monkland. He was predeceased by one brother, Earl Bender.

Pallbearers were Dwayne and Elwyn Bender, Steward Crawford, Leonard Ferguson, Bev MacLennan and David Coleman.

Edith Major had 33 floral entries

The Green Thumb Horticultural Society held a very successful show in Williamstown on August 20. The judge, Linda Hink commented on the high caliber of the exhibits, the freshness of the flowers and vegetables.

The judges awarded "Best in Show" ribbons to Dorothy Croll for buffet arrangement and container of gladioli, Doug Hargraves for best vegetable arrangement, Esther Harkness for formal dahlia and Carolyn Cooper for container of asters.

Junior prizes were presented for first time entrants for best gardens and 22 gardens were judged.

Dorothy Croll presented the prizes and told how difficult it was to judge the gardens as they were all so well tended. Many prizes were awarded and they were judged out of 100 points.

First prize was awarded to Tammy McNaughton and Chris McNaughton.

Second prizes went to Tammy Rozon, Todd Rozon, Lisa Sloan, Sherry Sloan, Wendy Woollven, Margo McDonell and Chris Laing.

Third prizes: Jenny Beamer, Valerie Cormier, Erin Fitzhugh.

Carmen Hunting presented the prizes for overall points totalled out of 150 points for gardens and flower show. These went to: first, Tammy Rozon, 131 points; second, Chris Laing, 121 and third, Margo McDonell, 116.

Eleanor Gibson awarded the "Orban Gibson Shield" to Tammy Rozon who was best over all in the Junior Section. She congratulated the juniors for their fine showing and said how proud Orban would have been of their great effort as one of his desires was to see a junior portion of our society established.

Wendy Rozon presented all junior members with a certificate.

Senior prizes were presented by Carolyn Cooper: first, Edith Major, 94 points; second, Dorothy Croll, 77, and third, Carolyn Cooper, 55.

Most entry prize, donated by Wendy Rozon, was won by Edith Major with 33 entries.

The "Light Cup" was presented to Dorothy Croll although Edith had the most points. No member can have the Light Cup more than one year at a time. Edith was recipient last year.

Mr. Thom, past president of District No. I of Ontario Horticultural Society who spoke to the members and guests, praised our society for its high caliber of the exhibits, the freshness of the flowers and vegetables. He also praised the juniors for their fine exhibits, particularly since it was their first showing. He congratulated the directors as he knew they had spent many hours with the juniors and it showed in the results. He commented on how well organized the show was and that we should all be proud of our flower show.

Refreshments and a punch were served and all enjoyed a successful day.

During the flower show a one-minute silence was observed for founding member Freddie Turnbull whose funeral was held the same day.

The next meeting will be held at St. Mary's Parish Hall, Williamstown, September 26 at 8 p.m. Slides will be shown on growing of tulips. Everyone is welcome to attend.

39ers annual bazaar was a great success

by Lorna Chapman

The 39ers held their annual Fall Tea and Bazaar on Saturday, September 10 at the Church on the Hill. The report is that they served more people than ever before at the teatables. The laden "cooking and bake table" was emptied in an amazingly short time; while the farmers' market table, (tended by the men), the Granny's Attic table and the beautiful crafts table, all did a brisk business. It was nice to have Rev. Gordon Saville open the proceedings with a prayer and a blessing.

The workers left after cleanup, tired but happy with the success of the afternoon.

Tendered house-warming party

A surprise house-warming party was held recently at the new home of Noel and Therese Proulx in Alexandria. The occasion also marked their 30th wedding anniversary.

Area relatives and friends attended.

They are in the process of moving from their farm at St. Eugene after its sale to George Heinzle.

NOTICE
TO RESIDENTS OF GLEN ROBERTSON
You are invited to attend a
PUBLIC MEETING
Monday, Sept. 19, 1983
at 7:30 p.m. in the
GLEN RECREATION CENTRE
The purpose of the meeting is to discuss the sewage and water project currently underway.
Officials from the Ministry of the Environment, Kostuch Engineering and township council will be present to answer your questions and explain the proposed modifications to the project.
For further information contact:
The Township of Lochiel
R. M. Charbonneau, Clerk/Treasurer
525-3283
37-1c

Aerobic & Exercise Classes

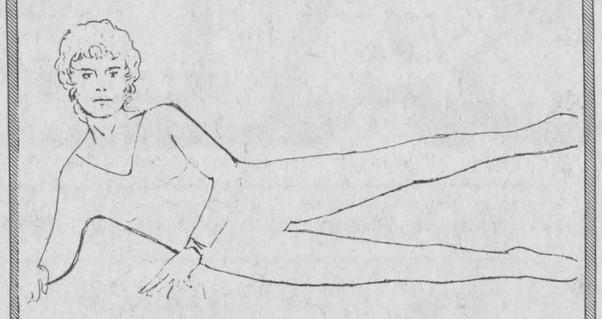

St. Joseph School Alexandria
Registration
Sept. 20 and 22
7:30 to 8:30 p.m.

Ste. Therese School North Lancaster
Registration
Sept. 19
7:30 to 8:30 p.m.

Any Combination May Be Taken

For more information
Call Lise Marquis 347-3570
37-1c

HAZEN MELDRUM LIMITED
ONTARIO LAND SURVEYORS

Cornwall Office
Hazen Meldrum, N.S.L.S., O.L.S.
Tel. 932-8124

Winchester Office
W. J. Johnston, O.L.S.
Tel. 774-2414

Alexandria Office
9 Main Street N.
Ed. Lancaster O.L.S.
Tel. 525-3444
12-tf

BINGO
GLENGARRY SPORTS PALACE
Bingo starts at 8 p.m.
Doors open at 6:30 p.m.
Thursday, Sept. 15
15 Regular Games at $25
1 Winner Takes All
6 Specials — 50-50
Door Prizes $25, $15, $10
JACKPOT $1,000
in 5 numbers
Admission 50¢ per person

FREE INTEREST
For 12 Months
ON ALL OUR FURNITURE*
meubles prestige
With 25% Deposit and 12 Equal Payments

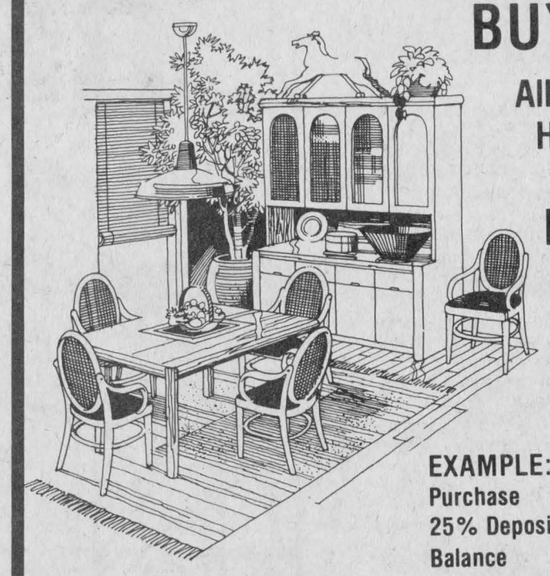

BUY NOW AND SAVE!
All Our Fine Brand Name Home Furnishings Are Available Now With
FREE INTEREST
FOR 12 MONTHS
(Limited Time Offer)



EXAMPLE:
Purchase $500
25% Deposit 125
Balance $375
Divided by 12 Payments Only $31.25 Per Mo.

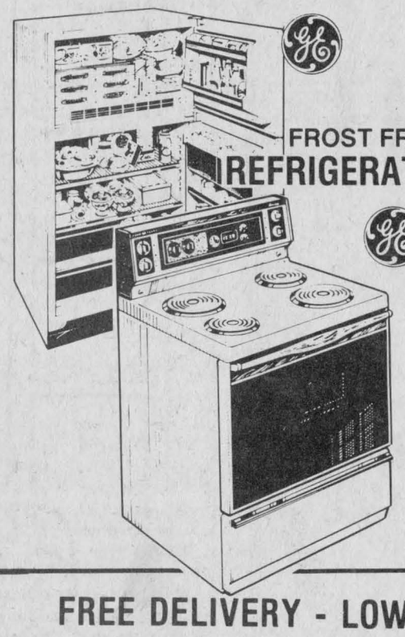

ALL OUR APPLIANCES
FROST FREE REFRIGERATOR
6 Months Free Interest*
With 20% Deposit

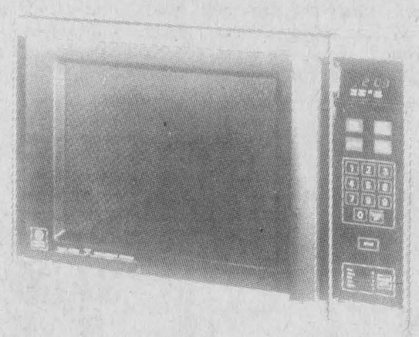

EXAMPLE:
Purchase $500
20% Deposit 100
Balance $400
Divided by 6 Payments Only $66.66 Per Mo.

FREE DELIVERY - LOW PRICES - QUALITY SERVICE - EVERYTHING GUARANTEED
* All Financing Subject To Credit Approval
MARCEL TV-FUR NITURE LTD.
309 Main St. South Alexandria 525-3692
CHARGEX master charge
37-1c



STRETCH
Your Swimming Season
KEEP YOUR POOL WARM
With A
SOLAR BLANKET
All Sizes in Stock
GET READY FOR NEXT YEAR AND SAVE MONEY TOO!
Install your in-ground or above-ground pool this Fall
We Supply Filtered Water For Wells and Swimming Pools
37-1c
GREEN VALLEY SWIMMING POOL LTD.
André Lalonde, Pres.
Highway 34 Green Valley, Ont. Tel. 613-525-3743

Royals keeping three goalies

Having three goaltenders who all seem capable of being starters in the Ontario Hockey League is a problem most teams would love to have. The Cornwall Royals find themselves in that position this season despite the fact, the first goaltender they selected in the midget draft, Dean Anderson, went home to retain his eligibility for an American scholarship.

The incumbent netminder is 6-foot-1-inch Denis Schrapp who spent most of his time on the bench last season appearing in just 15 games and posting a 4.81 goals-against average. This season the 18-year-old Hamilton native is out to prove he's the man to call on for the "big game." In his first exhibition start against Granby, (which the Royals won 10-6), Schrapp was victimized for five goals. Only one was his fault and he could've sued his defence for non-support on the other four. Schrapp plays the angles well and he'll be counted on heavily if the Royals hope to do well this season.

The goalie considered to have the most pure talent is Paul Kenny, a big, strapping 19-year-old from Newfoundland who played university hockey at St. Francis Xavier last season. Kenny's trademark is to make saves with authority in a crowd-pleasing style. Unlike Schrapp he's a stand-up goalie but he needs work on learning how to cut down the angles.

Like Denis Schrapp the year before, 17-year-old Mike Patrick of Brantford had to wait until the 9th round of the draft before the Royals called his name. Mike is the most inexperienced goalie left on the roster but a lightning-quick glove hand helped him surrender the fewest scores of any goalie during the first three exhibition games.

Royals coach Jocelyn Guevremont doesn't know how the cards will fall with his three puckstoppers. A trade is a possibility but he may like to keep all three as insurance against injury. So for now, the Royals will endure with their goaltenders "problem," one they don't mind one little bit.

Cornwall native Pierre Baril is the new captain succeeding Roy Russell. Fourth round draft choice Mike Stapleton has opted for major junior over 15 American scholarship offers; he skated with the team in weekend exhibition games versus Belleville and Kingston. Nine veterans headed for NHL training camps on the weekend. Only defenceman Jim Kyte (Winnipeg) is not expected back.

The Glengarry News

Sports

ALEXANDRIA, ONTARIO, WEDNESDAY, SEPTEMBER 14, 1983

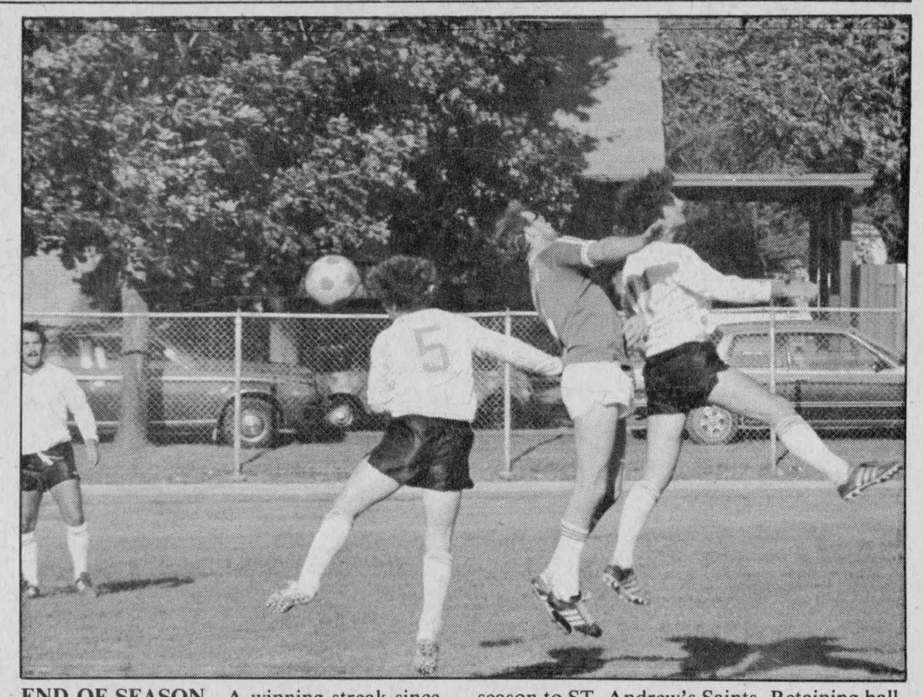

END OF SEASON—A winning streak since the Mid-Season Cup regretfully came to an end for the Heart of Glengarry Soccer team Sunday when they lost their final game of the season to ST. Andrew's Saints. Retaining ball control is attempted by Heart Glen McMillan, No. 5, when the ball was headed by fellow Heart, Roy McMaster, No. 17.

Lochiel stretches lead with two wins in touch football

by John Charlebois

In touch football play last Saturday, Lochiel beat the Loch Garry Lakers 30-6 in the first of two games. Sheldon McDougall and Lyndon McNaughton each caught touchdown passes while Peter McLeod returned an interception for a major to help Lochiel build an early 24-0 lead. Billy McLeod, Stewart MacDonald and John Wood contributed each with 2-point conversions.

Loch Garry's Stephen McCormick scored a late first-half touchdown to narrow Lochiel's lead to 24-6, however in the second half the only scoring play was credited to Lochiel. Stewart MacDonald caught a 65-yard TD pass to complete the scoring. Interceptions in the game went to Lakers' Bruce MacDonell and Stephen McCormick and to Lochiel's Lyndon McNaughton and Peter McLeod (2).

In the second game of the day, the Alexandria Legion Kings were involved in a close game with Williamstown. Williamstown took an early 8-0 lead on a touchdown by Raymond MacDonald and 2-point conversion by Findlay McLeod. But before half-time, the Kings got within two points on a major by J. P. Claude. Again in the second half Williamstown were successful in scoring first, when QB Kenny (Jr.) MacDonald connected again with Raymond MacDonald for his second touchdown of the day to give them a 14-6 lead. However, Alexandria would not succumb to defeat. Bruno Lalonde was able to later find Darrel Dumouchel in the end zone and Mark Just scored on the 2-point conversion attempt to tie the score at 14. On the final play of the game the Kings' Kenny MacDonald gave his team a 15-14 victory by kicking a 17 yard punt single. Guy Bellefeuille got the only interception.

In Sunday play, both Williamstown and Lochiel scored lopsided victories. In the first game Williamstown handed Loch Garry its second loss of the weekend, beating them 31-6. Williamstown took advantage of a couple of bad Lakers' snaps and managed to build an early 19-0 first-half lead. Kenny (Jr.) MacDonald threw two TD passes to Gordon MacDonald and one to Neil Cattanach. Jimmy Danaher accounted for a one-point conversion. In the second half Williamstown continued their assault. B. J. Danaher and Jimmy MacDonell led a tough Williamstown defense each making an interception. Meanwhile QB MacDonald completed TD passes to Jeff Milne and Findlay McLeod to increase Williamstown's lead to 31-0. The only bright spot for Loch Garry came late in the game when Kevin Masterson scored the only Lakers' points on a 12-yard TD reception. Final score—Williamstown 31, Loch Garry 6.

In the second game of the day, Lochiel scored four first-half touchdowns and managed to shut down Alexandria Legion Kings' defense to record a 30-0 victory. Stewart MacDonald, Sheldon McDougall and John Marelic all caught TD passes for Lochiel. The other Lochiel touchdown came when Sheldon McDougall picked-off a Bruno Lalonde pass and returned it for a major. Billy McLeod, John Wood and Sheldon McDougall all scored two-point conversions to round out Lochiel's scoring.

The Legion Kings were not able to get much of anything going the whole day. J. P. Claude and Guy Bellefeuille both had interceptions for the Kings.

Heading into the final weekend of regular season play the league standings are as follows:

	W	L	T	P
Lochiel	6	0	1	13
Loch Garry	3	4	0	6
Williamstown	2	4	1	5
Legion Kings	2	5	0	4



BUSY PEOPLE—This youthful executive managed a successful soccer registration of more than 700 players in the Glengarry Soccer League. Seated from left: Vice-Chairman and Alexandria rep, Brian Filion; Secretary-Treasurer, Henrietta MacSweyn; Chairman Wayne MacMillan, Maxville rep Bridget Kippen. Rear: Greenfield rep Philip Lewis, Lochiel rep Darrel Hay, Glen Sandfield rep Millan MacPherson, Laggan rep Keith MacGillivray, Glen Nevis rep Leighton McDonell, Dunvegan rep Susan Duval.

Terry Fox Canoe Floatilla to run this Sunday

Area residents will be able to participate in a number of fund-raising events for this weekend to commemorate the Terry Fox Run.

For the third consecutive year, the Terry Fox Canoe Floatilla will be held this weekend in honor of the celebrated Canadian runner's Marathon of Hope.

The 10-mile course will begin from Charlottenburgh Park at noon on Sunday, September 18.

Last year 35 canoes were entered in the floatilla, with over $3,000 raised in pledges for the Canadian Cancer Society.

Organizer Maurice Sauve emphasizes that the event is not run as a race but more of a challenge for individuals and families.

"This event is an opportunity for families, friends and any other groups to enjoy a picnic at the park and at the same time complete a marathon that does demand quite a bit of effort from them."

Participants complete the 10-mile course at their own pace and Terry Fox certificates are presented to all finishers.

The normal time required to complete the course ranges from two to four hours.

Pledge sheets are available from Mr. Sauve at 525-2940 or from Bruno Major at 347-3510.

A short demonstration on canoeing skills and safety will be held prior to the start of the event.

As well, Glengarry District High School will be transporting a number of students to Cornwall to participate in Sunday's run at the Civic Complex, according to Tina Cairncross.

Roxborough Bus Lines has again donated a bus to transport about 50 students.

The run will be held between the hours of 9 a.m. and 1 p.m. and runners of all ages are invited to participate anytime during these hours.

Char-Lan United captures 1983 women's soccer championship

by Mark Gareau

Char-Lan United cruised to the Cornwall and District Soccer Association women's championship with a 3-1 triumph over Cornwall Classics.

United, regular-season leaders, never trailed in the championship match.

Sharon Hope gave Char-Lan the lead on a first-half penalty kick after a Classic player touched Cindy Gordon's crossover pass in the goal area.

Soon afterwards, Sonja Blanchette made it 2-0 when she placed a perfect shot into the upper left corner from 20 yards out.

The Classics drew within one marker before a gathering of about 100 soccer fans when Pat Lawrence turned a loose ball in Cornwall's only goal of the game.

Despite good scoring chances, the Classics couldn't beat Char-Lan goalie Christine Gordon for the tieing goal.

With 10 minutes remaining to play, Brenda Golden took a pass from Carol Gordon and scored the game's final goal.

Char-Lan ousted Cornwall Vikings 5-1 after a first-round bye. The Classics reached the final with victories over Cornwall City 4-2 and Seaway 2-0.

The championship win in the CDSA playoffs capped an outstanding season for the young Char-Lan team. A year in which they also won the CDSA preseason tournament with a 2-0 victory over Glen Sandfield in the final. They also won the divisional championship at the Seaway tournament in Morrisburg and reached the playoff round of the Kingston tournament before bowing 2-1 to Gloucester Stingers.

Standouts this season have been Sandra Gibson at fullback, with good reinforcement from Carolyn Dubeau and Chantal Pilon. Up front, rookie sensation Cindy Gordon and strikers Sonja Blanchette and Brenda Golden have given United a strong offensive unit.

The following young women made up the roster of the 1983 CDSA champions: Christine "Teeny" Gordon, Krista MacDonald, Joanne Giroux, Robbie Pidgeon, Gwen Lauzon, Shelley Lauzon, Diane Gibson, Sandra Gibson, Julie Lapierre, Becky Lapierre, Sharon Hope, Carolyn Dubeau, Shannon Wightman, Brenda Golden, Sonja Blanchette, Carol Gordon, Cindy Gordon, Chantal Pilon, Mary Ann Laframboise, Liette Proulx.

Travelling team try-outs

It will soon be time for travelling teams try-outs in minor hockey. From these will emerge teams which will represent Alexandria in the Lower St. Lawrence League.

The team will travel to Cornwall, Maxville, Williamstown and Long Sault. They will play approximately two games a week and participate in seven or eight tournaments during the season.

There is an additional fee of $15 payable in January on top of the regular registration fee for those who will be playing on the travelling team.

For more information, contact Gaetan Ravary, 525-1568 after 6 p.m.

A level II coach is still needed for the Bantam Division.

ADMHA travelling team try-outs will be held on Sunday, September 18, 7 a.m. to 8:50 a.m. for Midget and 5 to 6:50 p.m. for Peewee.

Atom and Bantam try-outs are the following weekend; check the newspaper.

Soccerfest to be held Sept. 24 & 25

The stage is set for this year's edition of Char-Lan United's annual soccerfest tournament which will be held in Williamstown, on Saturday, September 24 and Sunday, September 25.

As of Sunday, September 11, 35 entry applications had been received by soccerfest co-ordinator Mark Gareau who is planning to limit the tournament to 32 teams.

The men's division will be comprised of four groups of four teams each while the women's division will feature three four-team groups. Four oldtimers' teams will complete the soccerfest lineup.

Defending soccerfest "A" champions, Pointe Claire Reds and last year's "B" champions, Ottawa Rockers, head the entries on the men's side. They will be joined by newly crowned Cornwall District champions St. Andrews Saints and losing CDSA finalist, the Heart of Glengarry. Other entries include Glengarry Stars, Ottawa Scotia, Prescott, Hawkesbury, Seaway Spartans, Nepean Royals, Char-Lan United, South Ottawa Canadians, Kanata Blizzard, Char-Lan U-2's, Ottawa Soca, Metcalfe and Hellenic Stars (standby).

The women's division is headed by Pointe Claire Reds, losing finalists in soccerfest '82. Also returning are Gloucester Stingers, Dunvegan, Cornwall Vikings and Char-Lan United, the 1983 champions of the Cornwall and District Soccer Association. New entries include St. Thomas from Western Ontario, Scarborough, Ottawa Hotspurs (the 1983 Indoor Soccerfest champions), Cornwall Classics, Chateauguay, Ottawa Trilliums, Pointe Claire Juniors and Cornwall City.

The Oldtimers' division features Lynwood, Glen Nevis, Pointe Claire and Char-Lan United, with Stormont on standby.

In first round action, all teams will play round-robins within their own group. The top teams will advance to the playoff finals Sunday afternoon.

The Community Hall of the Charlottenburgh Recreation Centre will once again serve as the site of the soccerfest kick'n roll dance Saturday night (music by Dude) and the Labatt awards presentation will be made during the farewell rock party held at the Community Hall after Sunday's finals.

Soccer tournament for Terry

Three years ago "a dream" is all that could have remained of Terry Fox, but thanks, gratefully acknowledged, to people throughout Canada and abroad his "dream" catapulted a seemingly endless campaign to cure and conquer his only nightmare, cancer.

Several organizations, independent of each other, are contributing to Fox's posthumous fund raising effort this Sunday.

Alexandria's Drillers team is hosting the second annual Terry Fox Challenge Cup this year. In total, eight senior teams will be participating as well as the champs from the Sprites and Peewee divisions. The Sprites and Peewee games will give the teams a break throughout the day.

All games are straight knock-out with the final game scheduled for 7 p.m.

An amount of $550 was raised during last year's Challenge Cup. Tournament co-ordinator Wally Hope anticipates surpassing the $550 mark. To date, a total of $175 has been raised through private donations. The remainder of the goal mark is expected to be made with gate donations, entry fees and the raffling of four Expo-Pirate tickets. The Expo game is scheduled for Friday, September 23.

Official opening ceremonies will commence around noon when a brief explanation of the reason behind all these efforts will be expressed. The tournament will be taking place at the Lochiel Soccer field this Sunday.

Consider the cause and pursue the effort. It was his dream; the cancer a time-limiting nightmare.

Chez Bob wins cup

In double action overtime Chez Bob Girls defeated Chez Paul Glen Nevis Girls in a very exciting game with a special team effort by everyone.

The best team forward Liette Proulx came up with the two goals which ended up in a 2-1 victory over the Chez Paul goalie.

Nathalie Theoret won most valuable team player and Sandra MacDougall won best team defenseman.

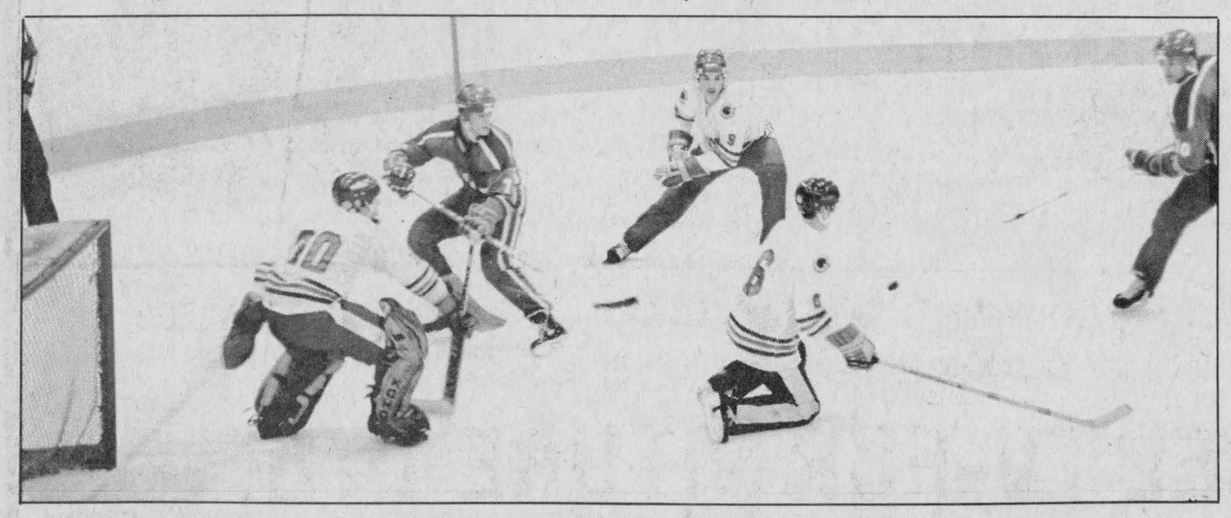

IMPRESSIVE—Considered a surprisingly good late draft pick, 17-year-old Luc Sabourin has impressed many in hockey try-outs in Guelph, as he tries to win a place with the Plater's, the city's entry in the Ontario Junior Hockey League. Luc has dressed in three of Guelph's four exhibition games, tallying one goal and two assists. Here Sabourin, Number 6, is shown blocking a shot on goal.

Photo by Peter Conway

Sabourin draws attention in Guelph

by Peter Conway

Luc Sabourin didn't draw the attention of too many Ontario Hockey League (OHL) scouts a year ago while playing for the Alexandria Junior B Glens.

After being a late selection, 288th overall by Guelph Platers in the OHL's priority selection draft last May, Sabourin has raised a few eyebrows at Guelph's training camp.

"Luc has been a pleasant surprise and we're more than happy with him so far. He's an extremely smart player," said Platers' coach Joe Contini, prior to Sunday's 7-4 loss to Oshawa Generals at the Oshawa Civic Auditorium.

Sabourin has dressed in three of Guelph's four exhibiton games, vying for a spot on the roster.

"He's been one of the steadiest defencemen. He's played in three of the four games and hasn't looked out of place. We have nine defencemen left in camp and Luc has as good a chance as anyone to make the team," added Contini.

Meanwhile, Sabourin is happy with his play so far during training camp.

"I think I've had a good camp. All we've done so far is scrimmage. The first week here at camp everything seemed to be disorganized. But, everything is okay now, said Sabourin.

In Sunday's game, Sabourin played the first two periods on defence, paired with Hawkesbury's Denis Larocque. In the last stanza, Sabourin was shifted to left wing. However, for the most part of training camp, Sabourin has patrolled the blueline.

And, he's been impressive.

"Luc has been very steady and he moves the puck well. He does the little things well. He's only 17 and he's made some mistakes, but he hasn't played that bad. He has a good attitude," added Contini, a former OHL star with the Hamilton Fin-Cups.

Sabourin has a goal and two assists in three exhibition contests.

"The Ontario Hockey League is a lot rougher and you always have to play the man. Major A hockey is a lot faster also," said Sabourin on the transition from Junior B to Major Junior A hockey.

Contini doesn't hide the fact that his club got a "steal" in choosing Sabourin in the late rounds of the draft.

"It would be nice to get a late draft pick as good as him every year. He's been a bonus for us."

Sabourin should know within the next few days whether he's earned a spot on the Platers' roster.

Guelph has three exhibition games left, a return visit from Oshawa and a pair of games against Toronto Marlboros.

While Guelph will ice a young team this season, Contini is optimistic his club will improve on last year's dismal expansion record.

"We had a 7-63 record last year. So we have nowhere to go but up, and, if the effort is there, we'll have the improvement. We'll have a hard-working hockey club," says Contini.



ALEXANDRIA WOMEN'S BALL HOCKEY CHAMPS—It took a double overtime game for the Alexandria Women's Ball Hockey team to win the championship in the Chez Paul-Chez Paul finals. They are, front row, from left: Audrey MacNaughton, Sandra MacDougall, Natalie Theoret, Glenda MacDougall and Laurie McKay. Back row: Coach Stephane Levac, Sheila MacDougall, Sandra Barnes, Candice Cooper, Gail McKay, Liette Proulx, Maximillin Truesdale and Louise Lemieux. Missing from the picture are Anne Stewart and Kate McDougall.

Competes in U.S.

Despite the fact Glengarry Scottish Games' athletes were few in number at last week's Altamont, N.Y., Highland Games they upheld tradition in a creditable manner.

There were 18 competitors in the field and all U.S. entries except Rod MacLeod and Robin Thomson from the Glens.

Ed McComas, veteran U.S contestant was first over all. John Lundstrom was second. Lundstrom is from Boston and a familiar athlete at Glengarry Highland Games, Maxville.

Robin Thomson and Rod MacLeod were prominent in the 3-4 and 5 standings. Robin Thomson was 5th in the 16 hammer for distance and the 56 in the long throw. Rod MacLeod and Robin Thomson tied at third in the feature event the caber toss.

Rod MacLeod was fourth in both the sheaf toss and the 56 high. He was sixth in the 16 hammer throw.

The Glengarry Cabers athletes will close out their successful 1983 campaign at Williamstown fairgrounds, Sunday, October 2. The Angus H. McDonell trophy commemorating Glengarry's athletes of the past will be awarded to the overall points winner.

Ian Sandilands was last year's winner.

Don McDonald again will fill the role of host and the veteran officials will also be on hand, Don Bond, Lloyd Kennedy and Doug Fales.

Local youngster invited to join the Hawks

One of the big surprises at the recent training camp for the Hawkesbury Hawks of the Central Junior A league was 15-year-old Blake Hambleton of Dalhousie Mills.

The talented youngster, who played with the Char-Lan Midget team last year although only of Bantam eligibility, decided to try out for the Junior A team.

His performance so impressed Trainer-Manager Doug Harvey that he was invited to join the team this year.

However, the young centre says he may play one more year in Midgets and plans to try out for the Cornwall Midget AA team this month.

Although Blake feels he can make next year's draft, the Hawks meanwhile have invited him to play the remainder of the exhibition games in the hope that he'll change his mind and stay with the team.

Described by his coach as an exceptional and intelligent player, Blake garnered 130 points in only 68 games with Char-Lan last year.

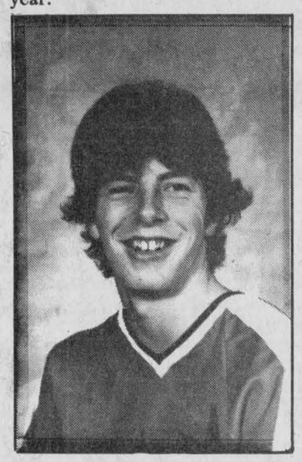

BLAKE HAMBLETON

Approaching marriage

MacDONALD—SANDILANDS

Mr. and Mrs. Larry MacDonald of St. Raphael's are pleased to announce the approaching marriage of their daughter, Barbara, to Ian, son of Mr. and Mrs. Earle Sandilands of Williamstown. The marriage will take place on Friday, October 7, at 5 p.m., at St. Raphael's Church, St. Raphael's West. Ontario.

Glance at the Hill

with Denis Ethier, MP, Parliamentary Secretary to Minister of Environment

CLOSING THE BOOKS FOR A NEW SESSION

Members of Parliament have been hard at work during the parliamentary summer recess, preparing to close the books on outstanding legislation from this session of parliament.

This last part of the session will permit the new leader of the opposition, Conservative Brian Mulroney, to show Canadians where he really stands.

Now that the Tories have a leader in the House, Liberals are confident that Canadians will have the opportunity to choose a direction for themselves and for the country.

Our leader, Mr. Trudeau has already said that Mr. Mulroney will be a "formidable" opponent in the House.

During the summer recess, I have spent a lot of time listening to your concerns, views and suggestions. This vital information is of great assistance to us. For the first time we had a scheduled summer recess, and this has given a chance to parliamentary committees to examine some important issues such as the Crow Rate, the new security agency and the Senate reform.

The first part of the fall sitting will be devoted to closing the books on outstanding legislation from this session of parliament.

Legislation before parliament includes the passing of the Crow Rate bill, dealing with grain production and transportation in Western Canada. This legislation is crucial in developing rail transportation in the West and in helping grain producers achieve their potential in producing grain for world markets.

At the same time, we will debate legislation covering the re-organization of the government. This re-organization is a must if we are to have a government ready to face economic hardship.

Once this outstanding legislation is passed, a new session of Parliament will begin with a speech from the throne.

THEORET
A. Theoret & Fils Inc.
LAND IMPROVEMENT CONTRACTORS
SPECIALTY:
FARM DRAINAGE
Tel. 1-514-373-4408
Collect calls accepted
175 Ellen
Valleyfield, P.Q.
3-tfc

The Video Station
VIDEO STATION
LIMITED TIME SPECIAL
JVC HR7100U
$749
4 Heads, 9 Funtion Wired Remote, 10 Day 1 Event Timer, Easy Operation, Color Coded.
BONUS! 5 FREE MOVIES and YEARLY MEMBERSHIP
39 Ninth St. East (Beside Superstore) 937-0888
37-3c

Glengarry Sports Palace
525-3600
PUBLIC SKATING
Saturday, September 17
2 to 3:50 p.m.
Sunday, September 18
1:30 to 2:50 p.m.; 7:15 to 8:45 p.m.
Wednesday, September 21
3 to 5:15 p.m. Free Skating
$1.50 adults - $1 students - 75c under 12
Note: Prime Ice Time Available
37-1c

Alexandria Hotel
Glengarry's Entertainment Centre
In The Landing
Tuesday to Saturday
Sept. 13 to Sept. 17
Pete Paquette
SGT. PEPPER
Opens at 3 p.m.
Go-Go Girls
3 p.m. to 1 a.m.
Monday to Saturday
37-1p

MEN PULL
sponsored by Alexandria and North Lancaster Snowmobile Clubs
at
DICK'S PLACE
North Lancaster, Ont.
SUNDAY, SEPT. 18
Starting at 1 p.m.
30 Men Per Team
Door Prizes - Trophies and Money
For Information Call
Dick Sauve 347-2312
Claude Massie 525-1712
Everyone Welcome
Entry Fee: Adults $3
Children under 12 yrs. $1.50
37-1c

KVERNELAND
for plows.
Big plow.
Big performance.
Big value.
PLOW PARTS IN STOCK
Robertson Equipment
3058 Pitt St.
Cornwall 932-2841
37-9c

LOOK TO TROTTIER'S FOR LOW FINANCING RATES!
7 3/4%
ANNUAL PERCENTAGE RATE FINANCING FOR UP TO 48 MONTHS!
Buy and take delivery of any new Ford Series 10 tractor or powerful TW Series tractor between September 1 and November 30, 1983. We'll help arrange low 7¾% FIXED ANNUAL PERCENTAGE RATE financing for qualified buyers for up to four full years through Ford Credit Canada Limited.
OR DELAY YOUR PAYMENTS UNTIL APRIL 1, 1984!
Prefer to delay payments instead? We can help arrange up to 7 months waiver of payments for qualified buyers followed by up to four full years of 10¾% FIXED ANNUAL PERCENTAGE RATE financing on all TW tractors and Series 10 tractors (excluding 2310). You'll make no additional payments and finance charges will not begin to accrue until April 1, 1984!
10¾% ANNUAL PERCENTAGE RATE FINANCING ON 1000 SERIES TRACTORS!
Buy and take delivery of a stocky new Ford 1000 Series compact diesel tractor between September 1 and November 30, 1983. We'll help arrange 10¾% FIXED ANNUAL PERCENTAGE RATE financing for qualified buyers for up to four full years.
All offers require a qualifying down payment or trade-in. Certain restrictions apply. Physical damage and credit life insurance not included.
AND THERE'S MORE!
You also get three years of exclusive Ford Tractor Care FREE when you buy a new Ford TW-5, TW-15, TW-25 or TW-35.
Or get the Ford Extended Service Plan FREE and take advantage of special factory incentives on Ford mechanical front-wheel drive when you buy a new Ford TW-10, TW-20 or TW-30.
STOP IN SOON FOR DETAILS AND RESTRICTIONS!
TROTTIER
Farm Equipment Ltd.
Hwy. 43, Alexandria Tel. 525-3120
Ford Tractors Equipment

GLENGARRY
ANTIQUE ARMS FAIR
Sun., Sept. 18
9:30 a.m. to 3:30 p.m.
at
The Bonnie Glen
Highway 43 Alexandria
Antique guns, swords, military items
Bought, sold, traded and appraised
Modern guns, hunting and shooting supplies also available.
Admission $2.50 Children under 12 free
Lunch available—Everybody welcome
For more information Call 525-3840
37-1c

A HARVEY'S HAMBURGER IS EVEN MORE BEAUTIFUL AT 99¢.
Just clip out the coupons below and bring them into Harvey's by the date shown. We'll give you a beautiful, charbroiled Harvey's hamburger, garnished just the way you like it for just 99¢.
ENJOY A 99¢ HARVEY'S HAMBURGER.
Bring in this coupon to any participating Harvey's.
We'll give you a Harvey's hamburger, regularly priced at $1.35, for just 99¢. One coupon per customer visit.
Offer valid until October 9, 1983. A.O.S. _____
Sales tax where applicable.
HARVEY'S
ENJOY A 99¢ HARVEY'S HAMBURGER.
Bring in this coupon to any participating Harvey's.
We'll give you a Harvey's hamburger, regularly priced at $1.35, for just 99¢. One coupon per customer visit.
Offer valid until October 9, 1983. A.O.S. _____
Sales tax where applicable.
HARVEY'S
ENJOY A 99¢ HARVEY'S HAMBURGER.
Bring in this coupon to any participating Harvey's.
We'll give you a Harvey's hamburger, regularly priced at $1.35, for just 99¢. One coupon per customer visit.
Offer valid until October 9, 1983. A.O.S. _____
Sales tax where applicable.
HARVEY'S
HARVEY'S MAKES YOUR HAMBURGER A BEAUTIFUL THING.



Sports in the Glens

by Angus H. McDonell

Willard continuing with Glengarry football legacy

Glengarry's football history at the national level began almost 100 years ago. In the early 1890's to be exact. Today our grandsons are carrying on with distinction and honor our gridiron heritage.

The author of the first chapter was a burly, Glen Sandfield, local high school graduate, Duncan MacDonald. Due to his physical Glengarry stature he was appropriately tagged "Big Dunc." After enrolling at Ottawa College, now Ottawa University, he became one of the pillars of their historic football teams.

The next Glengarrian was Joe Corbett replacing "Big Dunc." He was now Father Duncan MacDonald. Joe Corbett was among the leaders that led this OMI college team to a Dominion championship, now the Grey Cup, by defeating Toronto Argos.

Stewart (Lancaster) Rayside was a luminary with Rough Riders, Dominion champions, at the turn of the century.

A few years then elapsed, including World War I, before Alexandria-born Jim McCaffrey used his savoir-faire with the Rough Riders as they floundered in the mid 1920's. Jim's tenure spanned upwards of 30 years.

While Jim McCaffrey was still GM there was quite a Glengarry connection in an Ottawa-Winnipeg game one Saturday afternoon at Lansdowne Park.

In the Blue Bombers' lineup were two grandsons of the Glens in general and the Third Kenyon in particular. The players were Allan and James McPherson, sons of Mr. and Mrs. Donald Rod McPherson, Winnipeg. And grandsons of the late Mr. and Mrs. Dan J. McPherson, Third Kenyon.

The McPherson Blue Bomber stars graduated later from the Faculty of Medicine.

On this McPherson note, we will continue with another grandson of Mr. and Mrs. Dan J. McPherson. That is Burns McPherson.

Burns McPherson, son of Ranald and the late Edna McPherson, was one of the all-time greats in the football history of GDHS. From Gaels, Burns continued stellar football play with St. F.X., Antigonish, Maritime College circuit. In his graduation year, Burns was chosen the Atlantic players representative in the Hec Creighton Trophy contest awarded to the top Canadian College player of the year. Burns missed out in the vote. While majoring at Queen's he led the Golden Gaels. He was then signed by "Red" O'Quinn, Alouettes, but retired from further football play.

Now let us move on to more of the Glens' grandsons. When Frank Clair had just about taken over from Jim McCaffrey, Riders were in dire straits for a placement kicker. The professor (Frank Clair) learned that a Verdun junior from Lochiel, a side wheel kicker, was splitting the uprights with regularity. And when he kicked a field goal he could almost rate as a high jumper of Olympic class. That was Ivan MacMillan. Clair brought Ivan to Ottawa. He acquitted himself nicely. However, Gerry Organ appeared on the scene and Ivan was on his way to Argos and then BC Lions.

About this time Ottawa Sooners (Juniors) were coming into their own. They were really Riders' farm team.

Don Holtby, when not looking after CFRA sales and promotion, was just about Mr. Everything with Sooners. And also about this time, Gaels held a Number One rating. They had what is most essential, and often lacking, a dependable field goal kicker. That was John Thomas Hay. I recommended "J.T." to old friend Don Holtby and the rest is history.

J.T.'s success carried him from Rough Riders (Gerry Organ had returned) to Calgary and Jack Gotta. This opened the door for his next-of-kin, Scott Hay, to become Sooners' kicker. Scott was equally to the fore with the Sooners and now, over junior age, he is waiting in Rider wings for Gerry Organ to retire.

This stepping stone, Sooners to the CFL, remains in place. Another Gaels' kicker has succeeded the Hays. He is Allan Willard son of Mrs. Fabieanna and the late Duncan J. Willard, Alexandria. The third consecutive Sooners' kicker from the same high school team, Gaels, has to be a unique record. Gaels' coaches for more than a decade can step up and take a bow.

Now we will conclude with stjll another Glengarry grandson in the CFL. Not a player, an official. We refer to Wm. "Bill" MacDonald, Edmonton. "Bill," as he is popularly known, is a son of Wilfred and Jean MacDonald of Edmonton. Wilfred is a brother of J. Daniel MacDonald, Fourth Kenyon. Wilfred's wife is the former Jean Young, Winnipeg. "Bill" is also a grandnephew of the already mentioned, Mr. and Mrs. Dan J. McPherson, Third Kenyon.

Bill MacDonald merits a lofty appraisal for his achievements in maintaining his family traditions in education and the realm of sport, football.

The family vocation of teaching began with his grandmother the former Mary Catherine McPherson, Third Kenyon. Bill's two aunts and uncle followed the teaching course blazed by their mother, his grandmother. They were Sister Claire, one-time superior of Iona, St. Raphael's and Sister Barbara also of the Holy Cross teaching order. Bill's uncle, Francis MacDonald, is now the retired superintendent of Simcoe County Separate School Board, Barrie.

The tradition doesn't stop at this point. Bill MacDonald is a superintendent of the Edmonton Separate School Board.

During Bill's student years he was a keen sportsman. A knowledgeable type of rules and regulations, especially football.

Bill's aptitude and ability was recognized by the CFL. In due course he was invited to join the officiating staff.

In this exacting role he has to be acquitting himself without question by the football clubs and in particular, the fans.

Bill's number on the striped sweater is 72. We saw him (tv) work last Saturday night's Argo-Lions game in the fabulous BC Palace, Vancouver. There was one excellent shot as Bill discussed a penalty with the referee. We noted his tall, broad shoulder stature resembling his grandfather's side of the family, the Third Kenyon "Alex Donalds" (MacDonalds). Remember 'Big Donald John" and "Long Jim" one-time police chief, Park Fass, Wis.

When Calgary Stampeders play Toronto Argos Saturday evening, September 24, CNE stadium, two Glengarry grandsons will be in the limelight "J.T." Hay will kick off and "Bill" MacDonald will be one of the officials checking the play.

When Scott Hay booted the football for the last time in Ottawa Sooners' final 1982 game it was the end of Scott's brilliant junior gridiron career. He would move on to professional ranks.

This also meant that the Sooners' coaching staff would be seeking a replacement for their Lochiel kicker, come the opening of this year's training camp.

A few weeks ago when Sooners sounded the clarion call for recruits there were eight candidates with high hopes of being selected Scott's successor.

Among those hopefuls was an unheralded and unsung real rookie. That was Allan Willard. Allan was rated a "walk-on" candidate. His first year in football was with the champion Gaels of last Fall. Allan related to this writer that continuous practice with Gaels was responsible for his development. Plus, of course, coaching.

After Sooners' coaches conducted their process of elimination, Glengarry, for the third consecutive time, had provided the Ottawa Juniors with their kicker. First J. T. Hay, then Scott Hay and now Allan Willard. Quite a unique record in the annals of Canada's premier junior football league. And all three graduates from the same high school team—Gaels.

The name Willard is not exactly new among Glens' sportsmen. Allan's father and his uncles, John James and Hugh, were knowledgeable horsemen in sulky racing. Allan's brother, "Snuff," was a better-than-average goal keeper with Williamstown intermediate hockey teams a few years ago.

Allan is the son of Mrs. Fabieanna and the late Duncan J. Willard. He is 18 and a Grade 12 student. In football terms he is 5-8 and tips the scale at 160.

Sooners are currently rated the Number One junior team in Canada. They have yet to be defeated and four games remain. Allan Willard can honestly share Sooners' record. He has kicked 58 points to date.

Glengarry's latest contribution to the gridiron wars has a bright future. To begin with, Allan possesses that basic ingredient to success. He plans to return to class for the second semester of Grade 12. That spells education dedication. J.T. Hay was offered a scholarship by a Michigan University. But "J.T." settled for pro football and it doesn't appear that a tag-day will ever be held to sustain John Thomas after he hangs up his cleats.

Another asset that's a necessary requirement in a football career is rugged durability. Allan Willard, through heredity, should have no fear of failing this test. He is a great grandson of the legendary "Big John" Michaud, Glengarry's noted strong man at the turn of the century.

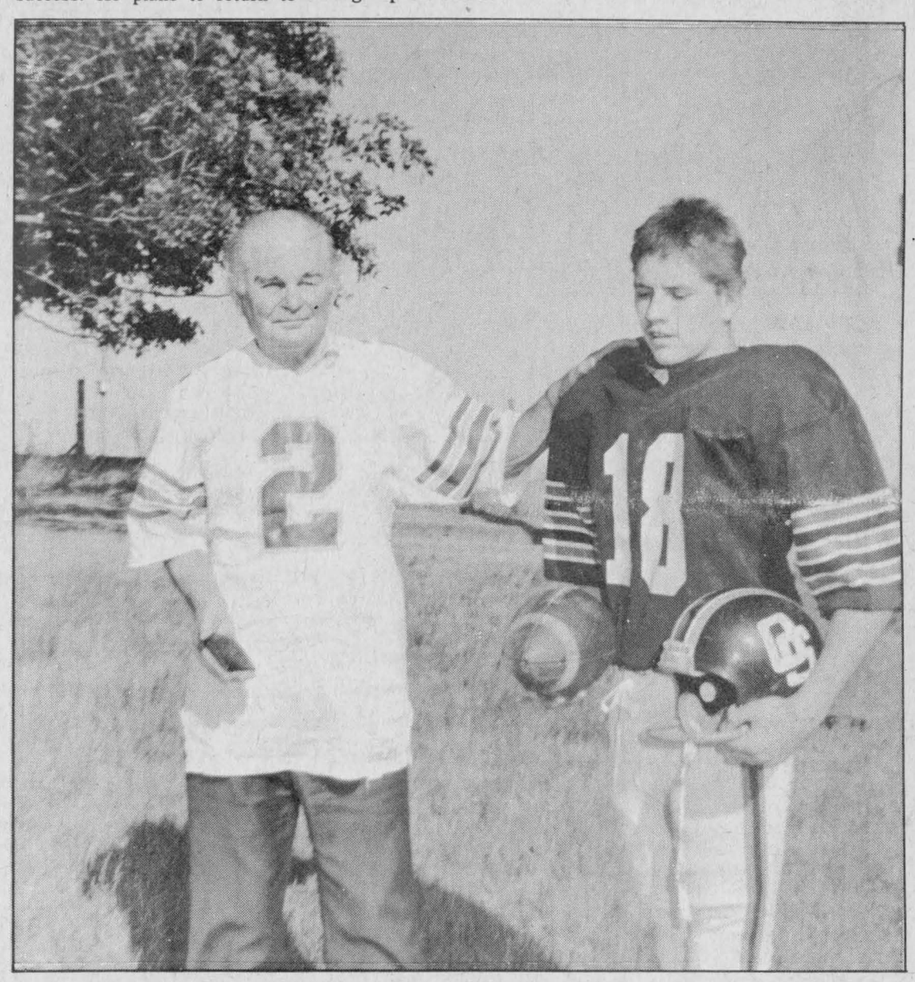

ANOTHER ONE ON THE WAY—Sports columnist Angus H. McDonell has been responsible for the introduction of several junior football players to the Ottawa Sooners. Here, garbed in a gift from J. T. Hay, a Calgary Stempeders shirt, Angus encourages another young Glengarrian now playing with the Sooners, Allan Willard.

Registration Night

The Boy Scouts of Canada

Tuesday, September 20
7 p.m. to 8:30 p.m.
Alexander School
Beavers, Cubs, Scouts, Ventures

Join Us In The *Roaring Game*
at
The Lancaster & District Curling Club
New Roof, New Lights and Newly Insulated
For information call John W. Sandilands at 347-3334 or Robert MacRae, East Front, Lancaster, Ontario, K0C 1N0. Tel. 347-2003.
37-2c

Pick Up And Pitch-In™

COME AND GET THE FACTS ABOUT HIGH YIELD CORN PRODUCTION

- *Macro Yield fertilization*
- *New tillage concepts*
- *Chemical weed control methods*
- *Variety Selection*

WHERE: **Munro Fertilizers Ltd.**
Hwy. 34 at Lancaster
WHEN: **Monday, September 19**
11 a.m.

Representatives from: Dekalb, Green Cross, Chipman, V & H Equipment, Niagara Chemicals and CIL will be in attendance.
Lancaster Perch Lunch with refreshments will be provided
EVERYONE WELCOME
Bring your corn production problems with you
(613) 347-3063 (613) 347-3800
Munro FERTILIZERS LTD. C·I·L
37-1c
Hwy 34 Lancaster, Ontario

Charlottenburgh Recreation Centre
Season Public Skating Schedule
Friday 3 to 5 p.m. -- No Charge
Saturday 3 to 4 p.m.
Students 50¢, Adults 75¢
Single Membership $6
Family Membership $12
PLEASE NOTE: There will be no Public Skating on Sundays for this season
37-2c

ONTARIO HOCKEY LEAGUE
Cornwall Royals
Major Junior Hockey
OTTAWA 67's vs CORNWALL
Thurs., Sept. 15 - 7:30 p.m.
Cornwall Civic Complex
Adults $5 - Students $3.25
- EXHIBITION SCHEDULE -
Sun., Sept. 18 - 7:30 p.m.—Belleville Bulls
Thurs., Sept. 22 - 7:30 p.m.—Fredericton (AHL)
Cornwall Civic Complex - Adults $5 - Students $3.25
Season Tickets Now on Sale at the Royals Office in the Complex, Weekdays 9 to 5

Registration
Alexandria & District Minor Hockey Association
Friday, September 16 - from 7 to 9 p.m.
Saturday, September 17 - from 10 a.m. to 2 p.m.
For Novice, Atoms, Peewee, Bantams, Midgets
at Glengarry Sports Palace
A late fee after Sept. 17 will be an extra $10
Sale of Hockey Equipment
Equipment will be sold
Friday from 7 to 9 p.m.
Saturday from 10 a.m. to 2 p.m.
Articles are to be brought in on Friday from 7 to 9 p.m.
Unsold equipment must be picked up by the owner by 2 p.m. Saturday
Everyone Welcome
37-1c

Junior "B" Glens Training Camp
is open on
Wednesday, Thursday and Friday
September 14, 15 and 16
from
8:30 p.m. to 10:30 p.m.
at the
Glengarry Sports Palace
Players must be fully dressed including face mask
37-1c

Classified advertising

Deadline: 4 p.m. Monday

Coming Events

MAXI Bingo, Sept. 20, 8 p.m., Vankleek Hill Community Centre, under the auspices of Vankleek Hill and District Lions Club. 9-tf

EUCHRE at Laggan Public School on Thursday, Sept. 22 at 8:15 p.m. Everybody welcome. 36-2c

GLEN Sandfield UCW Fall Bazaar and Salad, Sept. 17, at 2 p.m. at the hall. 36-1p

CARD party Tuesday, Sept. 20, starts at 8 p.m. at the Recreation Centre, Glen Robertson. Sponsored by Club 65. Lunch and prizes. Everyone welcome. 37-1p

Mr. and Mrs. Alex MacCulloch and Mr. and Mrs. John Garrett Wheeler
invite everyone to a
WEDDING RECEPTION
in honor of
MR. and MRS.
PAUL WHEELER
(nee Deborah MacCulloch)
SATURDAY, SEPT. 17
9 p.m. to 1 a.m.
Bonnie Glen, Hwy. 43
Alexandria
Music by The Brigadoons
36-2c

The family of
HENRY and AGNES
LADOUCEUR
cordially invite you to a
35th WEDDING
ANNIVERSARY PARTY
in their honor
SATURDAY, SEPT. 17
9 p.m. in Alexandria
For more information
Call 525-1735
Music by Les Copains
Everyone Welcome
Lunch Served 36-2p

Church Services

ANNIVERSARY
SERVICE
for
Knox Presbyterian
Church
Moose Creek
SUNDAY, SEPT. 18
at 8 p.m.
Guest speaker:
Rev. Gordon Fresque
from Dunvegan
37-1p

LOCHIEL REFORMED
PRESBYTERIAN CHURCH

SEPTEMBER 18

Worship Service 2 p.m.
Speaker: Dr. J. O. Edgar

RR3 Dalkeith, Ont.
Tel. 874-2989
37-1p

UNITED CHURCH
OF CANADA

Service of Worship

Alexandria	9:30 a.m.
Dalhousie Mills	11:15 a.m.
Glen Sandfield	10:00 a.m.
East Hawkesbury	11:30 a.m.

REV. GORDON SAVILLE
Tel. 525-2858

THE ANGLICAN CHURCH
ST. JOHN THE EVANGELIST
Lancaster, Ontario
(Beside Glengarry Provincial Park)
Sunday 10:30 a.m.
Harvest Thanksgiving
Holy Eucharist and luncheon
Mattins on 4th Sunday
of every month
Rector: The Rev. Gordon H. Worden
932-7071 or 933-3973
Organist: Gordon Turnbull
37-1c

ST. MICHAEL
AND ALL ANGELS
Anglican Church
Maxville, Ont.

Eucharist at 8 a.m.
Sunday School following
at 9:15 a.m.

Please Clip
36-2c

Alexandria Community
Christian Fellowship
132 Dominion St. North
THURSDAY
7:30 p.m. Bible Study & Prayer
(ask about our Youth Program)
SUNDAY
9:45 a.m. Sunday School
11 a.m. Morning Worship
7:30 p.m. Lord's Supper
"Now is the day of salvation"
Pastor Gilbert Dubé, 525-4900

Coming Events

DANCE in the Barb Hall, Saturday, Sept. 24. Old time music. Proceeds to hall upkeep. 37-2p

Mr. and Mrs. Theodore Vachon and Mrs. Laurette Brabant
cordially invite everyone to a
WEDDING RECEPTION
in honor of
MR. and MRS.
ROBERT BRABANT
(nee Suzanne Vachon)
on
SATURDAY, SEPT. 24
in Alexandria
Music by The Rubies
37-2p

BENEFIT DANCE
FRIDAY, SEPT. 23
IN MAXVILLE
for
Gord, Bev and Grant
Hardy
of Dunvegan
whose home and possessions
were destroyed by fire
For more information
Tel. 527-5510 or 525-1093
36-3p

CERAMIC
CLASSES

Beginner Courses
Being Offered
End of September
For further information
please call
347-2842
37-1c

CHARLOTTENBURGH
RECREATION
CENTRE

Bingo
Every Tuesday, 8 p.m.
Jackpot $500
plus $25 until won
Good hall rental
dates available
347-2411

Maxville & District
Sports Complex

Tel. 527-5659

Good dates still
available for
social events
in banquet hall
35tf

K of C
BUSINESS MEETING

Monday, Sept. 19
at 8 p.m.

All members are
urged to attend.
37-1c

GLENGARRY
SPORTS
PALACE

Tel. 525-3600

BINGO EVERY THURSDAY
8 p.m.

GOOD DATES AVAILABLE
for your
SOCIAL EVENTS
Tel. 525-3600

Coming Events

AVONMORE, St. Andrews Presbyterian Church Turkey Supper, October 21 at the Community Centre, 4:30 till 8 p.m. 37-1p

THE Annual Meeting of the Glengarry County CN Institute of the Blind will be held Monday, Sept. 19, at 8 p.m. at the Alexander Hall, Alexandria. Everyone welcome. 37-1p

FALL supper, Alexandria United Church, Friday, Oct. 21 beginning 5 p.m. Adults $6, under 12 $3, under 6 free. 37-6c

SHRYER TRIPLETS
RETURNING
Yes!
The famous Shryer Family
from Sault Ste. Marie
are returning.
SATURDAY, OCTOBER 8
Maxville, Ont.
For more information contact:
Dunvegan—Ray McLeod, Bev McQueen or Rene Trottier
Maxville—Ian McLeod
35-tf

Anniversary Ham Supper

Zion United Church
Apple Hill, Ontario

Tuesday, Sept. 20th
4:00 p.m. to 7:30 p.m.

Admission:
Adults: $6.00
Students: $4.00
12 and under: $2.00

FRATERNITE
ALEXANDRIA INC.
BINGO
starts
FRIDAY, SEPT. 16
15 Reg. Games at $15
6 Specials 50-50
1 Winner Take All
JACKPOT $410
in 6 numbers
CARD PARTY
THURSDAY, SEPT. 15
Everyone Welcome
37-1c

Clan MacLeod Society of Glengarry will hold its annual meeting and dancing competition in Dunvegan Hall on Saturday, Sept. 24, 1983 at 8:30 p.m.
The dancing competition will be open to seniors 12 and over, and open for juniors 11 and under with money prizes only. The Isabel MacLeod Trophy for seniors and the Farquhar MacLeod Trophy for juniors, shall be won by the MacLeod, or descendant thereof, with the highest points in the above classes. Seniors dance the Highland Fling and the Flora and juniors dance the Highland Fling. For more information call Mary MacLeod at 525-2315. Everyone welcome. Lunch. 37-2p

BRANCH 544 LANCASTER
ROYAL CANADIAN LEGION
30th Anniversary
Banquet and Dance
FRIDAY, SEPT. 16
St. Joseph's Hall, Lancaster
7 p.m. - All members welcome
Tickets available at the branch
All members and friends are invited to participate in a full program during Legion Week - Sunday, September 18 to Saturday, September 24.
Check the club for detailed information or call John W. Sandilands at 347-3334.
37-1c

Births

MacMASTER—James and Connie (nee Tfitzer) are happy to announce the birth of their first child, a daughter, Sara Ellen, 8 lbs. 9 ozs. at Civic Hospital, Ottawa on Sunday, Sept. 4, 1983. First grandchild for Marion and Keith and second for Gene and Fran Tfitzer of Gloucester.

Coming Events

ANNIVERSARY service, Gordon Presbyterian Church, St. Elmo, Ontario, Sunday, September 25 at 2:30 p.m. Guest speaker Dr. W. Klempa. Social hour follows. Everyone welcome. 37-2p

BADMINTON
for adults and teens
at Char-Lan High School,
Williamstown
Wednesday evenings, 7 to 10 p.m., Sept. 21 to May '84. Racquets available "birdies" supplied. Registration $5. For further information call 347-2858.
37-1p

The family of
MR. and MRS.
JOSEPH BEDARD (Sr.)
cordially invite you to a
40TH
WEDDING ANNIVERSARY
in their honor
SATURDAY, SEPT. 24
in Alexandria, 9 p.m.
For more information
Call 525-2097
Music by Sid & Company
Please consider this
your personal invitation
Lunch Served 37-2p

CAMEO COURSE
I will start a night class of liquid embroidery beginning on September 27 in my home in Green Valley, north of Roy's Garage on Hwy. 34.
I also carry all supplies needed.
Fee: $20 Lise Campeau
10 Lessons Cameo Instructor
Tel. 525-1020
37-2p

CHEZ
PAUL
Weddings - Stags - Banquets
Tel. 1-514-269-2352
FRIDAY, SEPT. 16
Rock'n Roll
Dance
sponsored by
Hearts of Glengarry
Soccer Team
Music by Dude
9 p.m. to 2 a.m.
* * *
FRIDAY, SEPT. 23
Rock'n Roll
Dance
sponsored by
Alexandria Jr. C.
Hockey Team
Music by Dude
9 p.m. - 2 a.m.
* * *
SATURDAY, SEPT. 24
Rock'n Roll
Dance
sponsored by
Junior Farmers
Music by Dude
9 p.m. to 2 a.m.
* * *
FRIDAY, SEPT. 30
Rock'n Roll
Dance
sponsored by
Dalhousie Skidoo Club
Music by Dude
9 p.m. to 2 a.m.

Births

MOFFAT—Bob and Eva (nee Bodo) of Maxville, are happy to announce the birth of their daughter, Jessica Leigh, 8 lbs. 5 ozs. on August 25, 1983 at the Ottawa Civic Hospital. A sister for Christopher.

LEBLANC—Marc and Rose-Marie (nee Pitre) are pleased to announce the birth of their son, Claude, on Saturday, Sept. 3, 1983, weighing 7 lbs. 4 ozs. at Glengarry Memorial Hospital. A brother for Luc. Proud grandparents are Mr. and Mrs. Wilfrid Leblanc, Alexandria and Mrs. and Mrs. Leo Pitre, Ottawa.

Cards of Thanks

RANGER—We would like to say a special thank you to our children, family, friends and neighbors for making our 25th anniversary such a memorable evening, also thanks for the many gifts and cards we received and also to the Old Time Fiddlers and Country Comfort for providing such an entertaining evening.
—Thanks again, Sylvio and Jean Ranger. 37-1p

SMITH—We, the family of the late Aula Smith, would like to express our sincere and heartfelt thanks to our relatives, friends and neighbors for the messages of sympathy and donations of food. A very special thank you to the ladies who helped serve food at the house after the funeral. Also special thanks to Dr. Jaggassar, Dr. Baitz and Dr. MacPhee, the staff of 2nd floor north Hotel Dieu Hospital, Rev. Bailey and Munro Funeral Home.
—The Smith family. 37-1c

Coming Events

MacLeod
Ceramics
Classes beginning
SEPTEMBER

For more information
Tel. Rhonda
525-2923
RR1 Dalkeith
37-1p

Green Valley
Pavilion
Tel. 525-1079

SATURDAY, SEPT. 17
BLUE ROOM
Mrs. Aline Boyer and Mrs. Helene Meloche cordially invite everyone to a wedding reception in honor of Mr. and Mrs. Raymond Meloche (nee Therese Ladouceur). Music by Roger Hamelin Orchestra. Everyone welcome.

SATURDAY, SEPT. 24
BLUE ROOM
Mixed party in honor of Linda Lavigueur, daughter of Mr. and Mrs. Maurice Lavigueur and Richard Deschamps, son of Mr. and Mrs. Marcel Deschamps.

SATURDAY, SEPT. 24
CENTENNIAL ROOM
Private party.

SATURDAY, OCTOBER 1
BLUE ROOM
Alexandria Softball League annual dance. Good music, lunch served, everyone welcome.

SATURDAY, OCTOBER 1
CENTENNIAL ROOM
Horseshoe league annual party. Private.

To Avoid Disappointment
Book Your Christmas Parties
and Family Reunions
Now!

On New Year's Eve both our halls are available for private parties or family gatherings. Avoid disappointment, reserve now.

Bonnie Glen
Hwy. 43 Tel. 525-3078 or 525-2646

SATURDAY, SEPTEMBER 17
Mr. and Mrs. Alex MacCulloch and Mr. and Mrs. John Garnett Wheeler cordially invite everyone to a wedding reception in honor of Mr. and Mrs. Paul Wheeler (nee Deborah MacCulloch). Music by the Brigadoons. Lunch served.

SUNDAY, SEPTEMBER 18
Glengarry Antique Arms Fair
9:30 a.m. to 1 p.m.
Antique guns, swords, military items, bought, sold, traded and appraised. Modern guns, hunting and shooting supplies also available. Admission $2.50, children under 12 free. Lunch available. Everyone welcome. For more information call 525-3840.

We are accepting bookings for
family or Christmas parties now!

SUNDAY, OCTOBER 2
BLUE ROOM
Green Valley Pavilion
27th Annual Harvest Supper
St. Mary's Parish
Green Valley, Ont.
From 4:30 p.m. to 8 p.m.
Delicious Hot and Cold Buffet
Adults $6; Children 6 to 12, $3
5 Years and Under $1
Bring Your Friends and Relatives
To The Annual Gathering
Special Door Prizes
37-1c

Cards of Thanks

BESNER—I would like to thank my relatives, friends, neighbors for cards, flowers, telephone calls, gifts and visits. Special thanks to Father Theoret, Father Poirier, Father Kerr while I was a patient in Glengarry Memorial and General Hospital, thanks to the nurses, Dr. Nadeau, Varma, Soodan. All these kindnesses were greatly appreciated.
—Zacharia Besner. 37-1p

MILLER—We would like to thank everyone who organized or helped in anyway to make our 25th wedding anniversary such a memorable occasion. Also thanks to everyone who attended and gave beautiful gifts.
—Gerard and Rita Miller. 37-1p

MITCHELL—We wish to express our heartfelt thanks to our relatives, neighbors and friends for their visits, floral tributes, sympathy cards, gifts of food, donations to charity, attendance at the service and burial of our dear Robb. Special thanks to the O.P.P., Mrs. Bertha Fraser and the emergency room staff, ambulance attendants, and the Robert MacRae family for the lovely buffet following the funeral. We are most grateful to Rev. Ross MacDonald, Malcolm Cummings and the choir and the McArthur-MacNeil Funeral Home.
—The family. 37-1p

MacDONALD—My sincere thanks to all the kind friends and relatives who visited me, sent flowers and cards and made telephone enquiries, said prayers and send food to my home while I was a patient in hospital. Many, many thanks also to the doctors, nurses and staff in Hotel Dieu and MacDonell Memorial.
—Isobel MacDonald, Glen Nevis. 37-1p

MARTIN-Hendrie—Gladys Martin Hendrie. We would like to express our sincere thanks to all those friends and relatives who so kindly offered their support, sent cards and flowers, and came to bid a last farewell to our beloved Gladys. Special thanks to dear friends and kind neighbors at Florence Villa and Father McDougald for lightening our burden. God bless you all.
—Jack and Derek Hendrie; Yvette, Donat and the Martin family. 37-1p

SNIDER—We would like to express our appreciation for the many words of sympathy, flowers, donations, cards and support of nearby friends at the time of Howard's illness and death. Thanks also to Dr. Conway, Dr. Anderson and Cornwall General Hospital staff, as well as doctors and staff of Ottawa Civic Hospital. Special thanks to Rev. Edwin J. McDonald, organist Malcolm Cumming and ladies of the St. Andrew's Presbyterian Church, South Lancaster, and McArthur-MacNeil Funeral Home.
—Florence Cowie and Snider family. 37-1c

McCONACHY—The family of the late Thelma Neville McConachy would like to express their sincere and heartfelt thanks to all who were so kind to her at the Maxville Manor during her stay there. For the beautiful floral tributes, donations to the Heart and Cancer Funds, and for all the kind friends who sent donations of food, sympathy cards and helped out in so many ways. A special thanks to Rev. Frank Bailey for the comforting message and the Munro Funeral Home for all their kindnesses. It gives us such a good feeling to know people are so kind. Our sincere thanks.
—The Neville family. 37-1c

ROZON—We would like to express our sincere and heartfelt thanks to our relatives, friends and neighbors for their mass offerings, floral tributes, messages of sympathy and food donations at the time of our bereavement. Special thanks to Dr. H. E. D. Bateman, Dr. Randlett, Dr. Davoudi and Dr. McLean for their kindness to my wife, Agnes. Special gratitude to the nurses of second floor north and Cornwall General Hospital. They are angels of mercy. special thanks also to Fr. Theoret, Fr. Charles MacDonald, Fr. Donihee, Fr. Kerr, the Munro Funeral Home, Maxville, and all who helped in any way during Agnes' illness and at the time of her death. Special thanks and gratitude to Margaret Darling who was there when needed. God bless you all.
—Husband Wilfrid and family. 37-1p

OSBORNE-McKay—Our mixed party was a memorable evening and we would like to extend our sincere thanks to all who attended. It will always be appreciated.
—Kerry and Catherine. 37-1c

DASHNEY—I would like to thank friends and relatives for visits, cards and calls while I was a patient in Hotel Dieu Hospital, Cornwall. Special thanks to Jan Geddes, Dr. Rao and the nursing staff on the 3rd floor.
—John Dashney. 37-1p

In Memoriam

VOGAN—In loving memory of our dear mother and grandmother, Brenda Vogan, who passed away September 16, 1981.
—Sadly missed by Diana, Charles, Richard, George, Faye and Keith and families. 37-1p

McLEAN—In loving memory of a dear husband, father and grandfather, who passed away Sept. 18, 1972.
He bade no one his last farewell,
He said good bye to none.
The heavenly gates were open
And a loving voice said, "Come".
We often sit and think of him
And things he used to say
We wonder why he had to die
Without a chance to say good bye.
—Sadly missed by his wife, Olive and sons Gordon, John, Burns and Alastair and daughters-in-law, Linda and Maureen. 37-1p

NOTICE

Classified Ad Rates

All forms of classified advertising - Deaths, For Sale, Cards of Thanks, In Memoriam, Coming Events, etc. are on a CASH BASIS ONLY and are charged at the rate of .10 a word, with a minimum of $2.50. Repeat, unchanged insertions are .50 less.

Classified ads will be accepted until 4:00 p.m. Monday.

Classified display, $3.00 per column inch, minimum of two inches, and will be accepted until 10:00 a.m. Tuesday.

All Classified Ads
CASH BASIS ONLY
NO TELEPHONE ORDERS PLEASE

Deaths

ROBINSON—Joanne (Willard). At the Cornwall General Hospital, on Monday, September 5, 1983, age 36 years. Beloved wife of Clifford Robinson, formerly of 221A Louise Street, Cornwall. Dear mother of Clifford Jr., Garry, Miss Kimberly Robinson, Cornwall; Miss Donna Robinson, Alexandria; Miss Debbie Robinson, Long Sault. Beloved daughter of Hazel (Quan) Willard of Cornwall, and the late John Willard. Dear sister of John Willard Jr., Luke, Percy, Clarence, Adrien, Westley, Mrs. David Cadieux (Julianne), Mrs. Shirley Taillefer, Mrs. Betty Lafave, Cornwall; Mrs. Gail Marleau, Oshawa; Mrs. Anita Cadieux, Alexandria; Mrs. Patricia Bethune, Russell, Ont.; Mrs. Lucien Cadieux (Jean), Maxville. Also survived by one grandchild, Marc. Predeceased by one brother, Daniel and two sisters, Miss Joan Willard and Mrs. Suzanne MacPhee. The family of the late Mrs. Robinson received friends at Boulerice Funeral Home, 218 Montreal Rd., Cornwall. Funeral mass Wednesday, September 7 in Nativity Co-Cathedral. Interment Greenfield Cemetery. 37-1p

FULLARD, Stewart—At the Cornwall General Hospital on Monday, Sept. 12, 1983. Stewart Fullard of Green Valley, beloved husband of Adelaide Rutherford. Dear father of Mrs. Rene Goulet (Brenda) of Green Valley. Survived by one sister, Linda Vienot, also by three grandchildren. The family of the late Stewart Fullard received friends at McArthur Bros. and MacNeil Ltd. Funeral Home, Oak St., Lancaster on Tuesday, 2 to 4 p.m. and 7 to 9 p.m.; Wednesday, 12 noon to time of service. Funeral service was held at Funeral Home Parlor on Wednesday, Sept. 14 at 2 p.m. Interment St. Andrew's Church cemetery, 2nd Concession, Bainsville. Those who wish may send donations to the Canadian Cancer Society. 37-1c

Articles for Sale

FIBREGLASS top for pick up, sliding side windows, inside light, 3 years old, new $675, asking $300. Also quantity of wood frame windows, screens, $75 for the lot. Tel. 525-1351. 37-2p

CASTIRON wood burning stove for sale. Tel. 525-1816 after 5 p.m. 37-1p

GARAGE
SALE

SATURDAY, SEPT. 17
at 9 a.m.

46 Maple Street
Alexandria
37-1p

Rain or Shine
GIANT
YARD SALE

at
168 BISHOP ST.
ALEXANDRIA
SAT. and SUN.
OCTOBER 8 and 9
37-1c

Articles for Sale

FRIDGE for sale. Tel. 525-4477. 37-1p

HANDICRAFT sale: Friday, Saturday and Sunday, September 16, 17 and 18 at 86 St. George St. West in Alexandria, Ont. Large choice in knitted and crocheted articles, quilts, ceramics, etc. 37-1p

1 good clothes cupboard for sale, portable, 2' wide by 2' deep and 6' high; large TV stand with wheels; 1 good wooden ladder, approximately 12'. Tel. 525-3441. 37-1p

ONE 54-inch box spring, used one week, like new. Tel. 527-5600. 37-1p

7-piece dining room set, coffee tables, 50-watt speakers; men's CCM 10-speed bicycle. Tel. 525-1718. 37-2p

BEAUTIFUL antique walnut dining table and 4 chairs, newly refinished, must be seen. Tel. 874-2204. 37-1p

BARKLY guitar, 2 pick ups, 2-volume, 2 tone controls, selector switch; Taurus amplifier with four 15" high energy speakers, black leatherette woodcore cabinet, 117 v, 60 hz, 80 watts; power microphone and drummer stand. Asking $250 or better offer. Also Cooper blue hockey pants, paid $65, asking $25. Tel. 525-3850. 37-1p

EAMERS western saddle, new, complete with breast strap, $275, value $500. Tel. 525-3045. 37-1p

YARD sale, Saturday and Sunday, Set. 17 and 18 at 4 Jo-Anne St., Mobile Home Park, off the 1st of Kenyon. 37—1p

ONE log building material and a quantity of tin. Tel. 527-5776. 37-2p

GENERAL Electric washing machine, good condition. Tel. 525-3378. 37-1p

2 used horizontal side slider windows, 39"x51½", $50. Tel. 525-3254. 37-1p

FURNITURE: Admiral electric stove, like new, $250; RCA built-in dishwasher, $150. Tel. 525-1664. 37-3p

WOODSTOVE Fisher (Papa Bear). Tel. 525-1464 after 3 p.m. 37-4p

KENNEDY
BOUTIQUE
invites all ladies to
come and see our
spring and summer
merchandise
Open Thurs.-Fri. evenings
Saturdays 9 - 5
Located 1/4 mile west of
McCrimmon, off Hwy. 34
33-tf

YARD SALE
SATURDAY and SUNDAY
- electric & wood stove
- tables, chairs
- lots of clothing
young and old
- barn boards
- etc.
North Lancaster Village
Tel. 347-3329
37-1p

YARD SALE
3 miles west of
Highway 34
on 1st of Kenyon
Corner of Glen Roy Sideroad

SATURDAY, SEPT. 17
10 a.m.

Everything must be sold.
37-1p

I.R. BELL & SON
Scrap Metal, Batteries
Radiators, Copper, Brass and Steel
We also sell used pipe and
used steel plates
Top Price Paid
ISADORE BELL
TEL. 933-1119
31-tf
3000 COPELAND ST.
CORNWALL, ONT.

Classified advertising

Deadline: 4 p.m. Monday

Articles for Sale

ANTIQUE woodstove for sale, favorite oak, registered in 1896, brass top, large pot bellied, in perfect condition, asking $350. Tel. 347-2479. 37-1c

UPRIGHT freezer, like new; Volkswagen Dune Buggy; 1974 Dodge van. Tel. 525-2920. 37-1p

USED hardtop camping trailer, best offer; also large portable humidifier for sale. Tel. 347-3282 after 5 p.m. 37-1p

Real Estate

Royal Trust Real Estate
ROYAL TRUST CORPORATION OF CANADA REALTOR
REALTOR Royal Trust THE SIGN THAT SELLS

9th Road W., Green Valley, Ontario
1-613-525-4163
ROBERT E. POIRIER, F.R.I., A.A.C.I.

NEAR HWY. 417: On Cty Road 24, 100-acre farms, 4-bedroom, two-storey homes, one has dairy barn, one has log barn. Call for full details. M.L.S.

HWY. 43 WEST OF ALEXANDRIA, 236-acre farm, elegant home setting within mature trees, two storeys, 4 bedrooms, 3 bathrooms, formal living and dining room, family room with fireplace. Ideal for the executive's early retirement. M.L.S.

LOCHIEL AREA: 200 semi-rolling acres with large two-storey brick home, good barn, implement shed and workshop. Priced for immediate sale. M.L.S.
Also 200 acres mostly tile drained very reasonably priced.

SOLID STONE HOME, two storeys with 37 acres of land. Commuting distance to Montreal, $95,000. M.L.S.

OPPOSITE GDHS: Comfortable 3-bedroom bungalow, finished basement, attached garage, numerous trees, $59,500. M.L.S.

ALEXANDRIA: Two-bedroom bungalow, $36,500.

CURRY HILL: Three-bedroom bungalow, $44,500.

GLEN ROBERTSON: Three-bedroom bungalow, finished basement, insulated garage, large lot, $68,500.

BUILDING LOTS: Good selection to choose from.

M. JEAN CAMERON
REAL ESTATE LTD. REALTOR

COTTAGE on St. Lawrence River at Pilon's Point, lot size 52 ft. x 188 ft. (owned land). Asking $50,000.

PRICE REDUCED on this 1,300 sq. ft. Viceroy home on 1.4-acre lot in Lancaster area. Immediate possession.

INSULATED 3-bedroom bungalow on Lefebvre Blvd., Curry Hill with access to Lake St. Francis. Purchase price includes all furniture plus boat and motor. Asking $47,900 with immediate possession. M.L.S.

MAINTENANCE-FREE BRICK HOME with built-on garage on well-landscaped lot in Green Valley area. Vendor will consider terms to qualified buyer. M.L.S.

BEAUTIFUL 3-BEDROOM ALL-SEASON HOME on St. Lawrence River. Home features 2 fireplaces, rec room, electric heating, boathouse and dock with 2.8 hectare treed lot. Excl.

For further information: Cornwall 938-3860, Lancaster 347-2215, A. G. Fraser, Stan MacIntosh.

R. Vaillancourt
REAL ESTATE - IMMEUBLES
TEL. 613-525-3419 • ALEXANDRIA, ONT.

MAXVILLE area, close to 417 Highway, 100 rolling acres, good bush, renovated 1½ storey, 4-bedroom home with all conveniences, barn and stable. OPEN TO SERIOUS OFFERS. M.L.S.
ALEXANDRIA area, 35 rolling acres, 3-bedroom bungalow, barn and stable, mostly all treed with some reforestation. IMMEDIATE POSSESSION.
ALEXANDRIA area, just north of town, double paved road frontage, over 50 acres, pond, barn, sheds and full 2-storey home with all conveniences. PRICED FOR IMMEDIATE SALE. M.L.S.
ALEXANDRIA area, just 2 miles from town, 3.5 waterfront acres on Loch Garry Lake, century old 1½ storey, 3-bedroom home with all conveniences. Priced to sell. M.L.S.
LANCASTER area, close to Ontario-Quebec border, full 2-storey, 3-bedroom fieldstone exterior home, large living room with floor to ceiling fieldstone fireplace, 2 baths and many extras. PRICE REDUCED FOR QUICK SALE. Immediate possession. M.L.S.
GREEN VALLEY village, LOOKING FOR REVENUE? Just listed this duplex consisting each of 2 bedrooms, spacious living room, 4-pc. bath, kitchen and connection for washer and dryer. Separate driveways and entrances. MAKE US AN OFFER. M.L.S.
GLEN ROBERTSON area, full 2-storey, 4-bedroom spacious home, new electric heating, 2 baths, spacious kitchen, living room, dining room and full basement. All located on 1 acre landscaped lot with mature trees and double car garage and implement shed with workshop. OWNER RELOCATING. OPEN TO OFFERS. M.L.S.
THINKING OF BUILDING? Hilltop secluded 9.8 rolling hardwood treed acres, already severed and surveyed. BARGAIN PRICE, $12,000. M.L.S. Located 5 miles from town.
For more information on these and our many other fine listings, please call a sales representative of your choice.
E. Vaillancourt 525-3641 C. Wylie (St. Eugene) 674-2019
R. Vaillancourt 525-3419 OFFICE 525-3419

Articles for Sale

LARGE crib with mattress, crib pads, Swing-O-Matic, walker, play pen, car seat, car bed, stroller, three-way carriage, crib toys, all in good condition. Tel. (514) 269-2817. 37-1p

WOODBURNING Findlay Condor kitchen range with boiler and high shelf, very good condition; G.S.W. propane gas water heater, 22 gals., like new. Best time for calling 6 to 8 a.m. or 6 to 8 p.m. Tel. 874-2642. 37-2p

Real Estate

We Care 1st INC.
LATREILLE REAL ESTATE INC.

MARCOUX RD.: 2-bedroom mobile home, must be moved. Asking $5,500. M.L.S. 37-3c

Chapel Rd.: Immediate possession, over 2,000 sq. ft., 2-storey home on 3-acre bush lot. Fireplace and patio. Must be seen! Only $79,900. M.L.S. No. 1564.

GRAVEL HILL RD.: 10-acre bush lot, only $11,900. M.L.S. No. 1585.

Tel. 1-613-938-3800

Century 21
CARRIERE-PEDERSEN
Realty Ltd. Member Broker
122 SYDNEY ST.
938-2747 525-1664

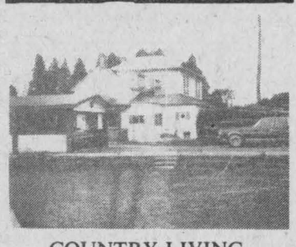

COUNTRY LIVING
Well-maintained country home on 10 acres of land with barn, garage. Contact Anne Cadieux, 525-1664. 37-1c

Articles for Sale

USED steel pipe for sale, all sizes. I. R. Bell and Son, 3000 Copeland St., Cornwall. Tel. 933-1119. 13-tf

NORDIC in-ground swimming pool 14'x28', reg. $5,250, special $4,650 equipped with ladder, 30 guage liners, skimmer with 2 returns, main drains, maintenance kit, hose and vacuum pole, installation. Other sizes available; above ground swimming pool, 24', reg. $1,695, special $1,495 liners, Jaccuzzi 3/4 h.p. filter, deck ladder, skimmer and maintenance kit. Other sizes available. Larocque Swimming Pools. Tel. 613-679-2734. 20-tf

GLASS for sale, tempered glass, single 34"x76", $27. Various sizes tempered thermo panes. Tel. Richard Kerr. Tel. 874-2293. 18-tf

VISCOUNT refrigerator, 15 cu. ft., frostless, white, in excellent condition. Tel. 525-1336. 37-1p

Real Estate

FENCE posts and firewood and grinder-mixer with electric scale. Tel. 525-3706. 36-2p

BROWNIE uniform, size 6-8, complete with belt, pouch, tie and hat, $25. Tel. 874-2206. 37-1p

UTILITY trailer for sale, 1 ton capacity, excellent condition, a perfect trailer for your Fall wood hauling. Please call 527-5359 or 938-3279. 37-2p

ONE wood stove (Fire Chief), used one year. Tel. 874-2184. 37-1p

Real Estate

2-apt. home of 2,000 sq. ft. with 7-ft. high basement, suitable for a garage or shop on lot of 150x200 ft. in Glen Robertson. Tel. 874-2109 or 525-4835. 32-tf

THREE-bedroom bungalow, 1,380 sq. ft., two bathrooms, living room, family room, carpeting throughout, fully insulated basement, central air, energy efficient fireplace, stove, refrigerator, dishwasher included. Situated on 15 acres of land about 3 miles west of Moose Creek Village. Asking $62,000. Tel. 538-2825. Private sale. 36-2p

21 acres, close to Alexandria in well developed area. M.L.S. Contact Anne Cadieux, sales representative for Century 21, Carriere-Pedersen. 37-2c

Articles for Sale

PLYWOOD super special: 4'x8' spruce 3/8", $9.30; 1/2, $14.95; 5/8", $15.95; 3/4", $19.25; 5/8" tongue and groove fir $17.75; aspenite 7/16", $6.75. Tel. (613) 764-2876. 34-tf

BAYCREST 8 h.p. snowblower for sale. Tel. 347-3553. 34-4p

45-gal. steel drums, $8 for one, $6 each for 5 or more. Tel. 525-1937. 35-tf

FINDLAY H.D. electric and wood combination stove in excellent condition. MacNaughton Cumming, Lancaster. Tel. 347-3423. 36-2p

FOR sale, stove, 2 portable TVs. Tel. 525-2176. 36-2p

FOUR mag wheels for sale, ET, 15", $150. Tel. 525-1354 after 6 p.m. 36-2p

SLEIGH for sale, red with black trim, can be seen in Glen Sandfield. Tel. 514-626-5640 after 6 p.m. 37-2p

Farm Produce

FIREWOOD for sale, mixed hardwood, $35 per cord. Tel. 525-3487. 37-2p

FOR sale, oats and barley, mixed. Tel. 874-2989. 37-1p

Real Estate

Farm Produce

Jeaurond Garden
Cucumbers and
Also tomatoes at
$1 A BASKET
Soon Tomatoes by the Case
at Wholesale Prices
Apply at Garden
Glen Robertson Road
EVARISTE JEAUROND
Tel. 525-3385 37-1p

White Pine Lumber
Dressed
Specialty Items A Service
Rough

1x6 Economy Pine rough
11¢ Lin. Ft.
1x12 Economy Pine Rough
24¢ Lin. Ft.

Tel. 525-3040
R.R.1 Alexandria, Ontario

Real Estate

Farm Produce

DOUBLE-A-TREEFARM, RR2, Alexandria. For Koster Blue and Col. Spruce, Austrian and Scotch Pine. W. J. G. Aalders, prop. Tel. 525-3669. 47-tf

CHOICE quality ground feed 50% shell corn balance oats, barley and wheat equal at $7.50 per hundred weight, for milk or meat it can't be beat. George Crites, Maxville. Tel. 527-5393. 35-6p

FRESH CROP
NATURAL
HONEY
Also Honey Comb
MARCEL
LEVAC
Green Valley
Brown House
East of
Caution Light
347-3480 33-tf

Real Estate

Farm Produce

STANDING Poplar trees for pulp or stovewood. Peter Jack, Maxville. Tel. 527-5596. 37-2p

STRAW for sale. Tel. 525-3248. 37-1p



Garden Centre
Freshly Picked
APPLES
10 a.m.-8 p.m. Weekdays
10 a.m.-5 p.m. Sat. & Sun.
MARLIN
ORCHARDS
Garden Centre
2 km west of
Summerstown Rd.
on Hwy. 2
Tel. 931-1213 32-tf

Real Estate

MacMillan and Howes Real Estate Ltd.

Cornwall Office 933-6524
THE ACTION TEAM
D.A. MacMillan 933-3629
Ewen McLeod 347-2989
Jo-ann Trottier 525-2010
Alexandria Office 525-3039
Rene Reynen 537-2043
Howard Broten 525-4597
Anne Emory 938-0656
Amy Ward 347-2858

RESTORE AND CONVERT TO YOUR NEEDS, a charming century home on Oak St., Lancaster. Commercial zoning offers extra possibilities. M.L.S.

PICTURESQUE HOBBY FARM: 162 acres, 105 workable with systematic and random drainage, balance pasture and bush. Good fences. Stream runs through property. Hilltop log covered home has 3 bedrooms, large living room with wood stove. Call for more information. M.L.S.

TWP. OF KENYON: 50 acres of which approx. 25 acres of hardwood, electricity on property. Good barn and drilled well. Asking $50,000. M.L.S.

ELIZABETH ST., VANKLEEK HILL: Serviced building lots, zoned R2, asking price $13,000, west side and $10,000 east side. M.L.S.



90-ACRE HOBBY FARM with 20 acres of mature bush, 2-storey, 4-bedroom home, hardwood floors throughout. M.L.S.

ONLY $3,500 for large corner lot in Dunvegan. M.L.S.

VILLAGE OF GREEN VALLEY: Brick bungalow, 3 bedrooms, superior quality broadloom. Basement finished into large rec room with wet bar and Chaleureux wood stove, office and laundry room. In-ground pool 18'x38' completely fenced. Paved driveway. Call for viewing. Excl.

LOTS OF LOTS in Williamstown area for your new home. Glen Road, Paragon Road or South Branch, all one acres or more in area. Priced from $9,000. Call for details. M.L.S.

COZY 2-BEDROOM HOME at MacLaughlin's Pt., nicely treed lot, access to Lake St. Francis. Asking $26,000.

COUNTRY BUNGALOW on 3 acres south of St. Raphael's, 3 and 2 bedrooms, garage and above-ground pool. Peaceful location. M.L.S.

AVAILABLE IMMEDIATELY: 4-bedroom home on double lot in Martintown. Asking $40,000. Make an offer. M.L.S.

NEW LISTING: 3-bedroom mobile home with separate garage-workshop, nestled on a 4-acre woodlot north of Williamstown. Asking $30,000. M.L.S.

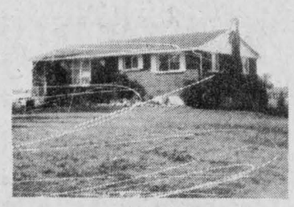

SUPER CLEAN: 3-bedroom brick bungalow with finished basement. Brand new double detached garage. Located on well landscaped lot just outside of Williamstown. Priced right. M.L.S.

LARGE LOT WITH 190' FRONTAGE on a canal leading to Lake St. Francis, also 2-slip boathouse.

LOOKING FOR A SPOT TO BUILD YOUR HOME? Then we have it, 40-acre parcel east of Glen Norman on paved road. M.L.S.

RIGHT AT THE BORDER: 19-acre hobby farm with 4-bedroom home plus good barn, large concrete block warehouse and greenhouse. Property under power of sale and must be sold. M.L.S.

REDUCED BY $10,000: Executive type farm with 4-bedroom renovated home, modern outbuildings, silo and 50 acres of top quality tile drained land in Lancaster Township. M.L.S.

DUPLEXES: Large brick one in Lancaster for $40,000 or one in South Lancaster for $35,000. M.L.S.

NEAR GLEN SANDFIELD: 3-bedroom brick bungalow, finished rec room with woodstove in basement, attached double garage and large detached workshop. On one acre lot. Asking $54,000. M.L.S.

SAUVE REAL ESTATE LTD.
REAL ESTATE BROKER
Office Hours: 8 a.m. to 5:30 p.m. every day except Sunday
39 Main St. North (613) 525-2940

Maurice Sauvé	*Broker*	*Ernst Sauer*	*525-2413*
Andre Brunet, Glen Robertson	*347-3014*	*Germain Glaude*	*525-4140*
Bill Wereley, Lancaster	*525-2052*	*Adelard Sauve, Alexandria*	*525-3354*
Ann Marie Clemens, Vankleek Hill	*678-3341*	*Herb Schwartz, Avonmore*	*346-5721*
Ranald MacDonald, Alexandria	*525-2406*	*Larry Meany, Williamstown*	*347-2746*
Andre Menard, Green Valley	*525-3307*	*Andrew Wieckowski, Vankleek Hill*	*678-5398*
		Pauline Ashton, Bainsville	*347-3942*

ANDRE BRUNET SAYS:
1. Scenic building lot: One mile from town, mature trees, drilled well, quiet location, a bargain at $14,900; 2. Quiet village home: Perfect for the retiring couple or starter home, reasonably priced at $29,000; 3. Will it be cheaper next year? Why not take advantage of the present low prices to make an offer on some homes or some building lots we have.

GLEN NORMAN FARM
91 acres good soil. Has 3-bedroom brick home, new kitchen cupboards, machine shed and barn, $82,500. M.L.S.

DUNVEGAN ROAD
120 acres, semi-rolling land, 50 acres of bush, 1,200 feet frontage on paved road, $41,000. M.L.S.

PRICE REDUCED - RURAL
Well located rural bungalow north of Alexandria, 4 bedrooms, one acre lot, deal of September at asking price of $33,000. Come and see it and take advantage of a good home. M.L.S.

HOME IN GREEN VALLEY
Beautifully finished home, terrific basement, inground swimming pool, priced right. The right move.

LOT WITHIN MILE OF ALEXANDRIA
Build now or later, high lot of 140x148 feet, one minute from town, walk, bicycle or drive to work, $10,500. M.L.S.

BEGINNER HOME, ALEXANDRIA
What better way to start. Only $29,000 gets you a fine 2-storey home with a good aluminum exterior, all conveniences, located at 163 Main St. South, close to all shopping, schools and churches. If you're renting, why not buy this home now. M.L.S.

GENTLEMAN'S FARM
Best of everything, 96 acres, mature maple bush, good for 400 taps, rolling land, remodelled Canadian style home built in early 1800's, 3-roof dormers on front, many extras. M.L.S.

FREE HAMMER TO BUYER
Old farm home needing renovations, log construction, dug well, trees. 2.5 acres, taxes $105. $19,500. M.L.S.

NEAR CHARLOTTENBURGH PARK
Country home needing repairs, for weekends and holidays, a few miles from the park up Fraser Road, 25 acres recreational. $39,900. M.L.S.

WILLIAMSTOWN WATERFRONT
Fantastic property on the shores of Raisin River, 0.8 acre, comfortable 2-storey fram home, can boat directly to Lake St. Francis, $57,900.

NEAR GLEN GORDON
West of the pines picnic area a few miles, 8-acre land parcel, already has a drilled well and a holding tank, small barn, some bush.

MAXVILLE HOME, $29,900
Good move-in condition, surveyed lot, easy to purchase for a young couple, front verandah, well constructed 2-storey home with 4 bedrooms, and again, the price is only $29,900.

DIGNITY - SPACIOUSNESS
Centrally located in town of Alexandria, formal dining room with brick fireplace, stone fireplace in living room, beautifully renovated, maple trees at 23 Kenyon St. E.

HOBBY FARM, 166 ACRES
$75,000 gets you everything, brick home, solid barn, plenty of land, 30 acres of mixed bush. M.L.S.

FANTASTIC HOME NEAR BAINSVILLE
Ultra luxury home with plenty of space, fireplace, etc. Call the office or Bill right away. M.L.S.

ATTRACTIVE MAXVILLE HOME
On Main Street, across from road leading to Greenfield, up to date two-storey frame home, verandah in front, living at its best. M.L.S.

DEAL ON MARTINTOWN LOT
Septic system fully installed, home burnt, dug well, 24x24 insulated workshop with electricity and water, grounds are 175 feet by 150 feet, only $9,800. M.L.S.

SEPTEMBER, SCHOOL TIME, PROPERTY BUYING SEASON

1. Good old home, 107 Main St., $32,900
2. Summerstown Station old home. $23,500
3. Near Plantagenet, mobile home on 2 acres, $34,500
4. Hardware business and home
5. 2-apartment home on farm, $58,800
6. Prestigious bungalow, 37 acres, new barn, $105,000
7. Hilltop building site, 31 acres near Green Valley, $22,500
8. Maple bush, 6 acres, $15,900
9. Waterfront, broken down cabin, $26,000
10. Mechanic St., Maxville, older home, low price
11. 117 Harrison, Alexandria, full finished basement only $52,000
12. 3rd Conc. Charlottenburgh, 22 acres, mobile, $36,500
13. Moonlight cabins and store, Hwy. 2
14. Home in Finch, $19,500)
15. Off Chapel Rd., 45 acres, beautiful, cabin, $21,000
16. Glen Sandfield village, small house, $7,800
17. Lot 25 acres. Glen Rov. $16,900
18. Poultry business and home
19. Avonmore home, spacious
20. Hobby farm, 4th Kenyon, 16 acres, renovated
21. Complete dairy farm, 300 acres
22. 460 Dominion South, good home
23. Terrific land hideaway, near Glen Robertson, $19,500
24. Attractive home, edge Greenfield, $27,000
25. Lancaster, 2 apartments, Main Street
26. 100 acres near Skye, wooded, $34,500
27. Gigantic modern home near waterfront
28. Mechanic St., Maxville, good old home
29. 2-bedroom home, view of Lake St. Francis
30. Gracious Bainsville home
31. Lake St. Francis home, enjoy nature

CANOE CORNER
TERRY FOX
CANOE FLOATILLA
Sunday, Sept. 18, Noon
Charlottenburgh Park
10-mile family challenge
Pledge sheets from
Maurice Sauve or
Bruno Major, Williamstown

Classified advertising

Deadline: 4 p.m. Monday

Farm Produce

QUALITY stovewood, 8 feet by 4 feet by 16 inches, split and delivered, $30 a cord. Tel. 347-2245. 37-1p

HONEY for sale, pure and natural, clover, golden rod, buckwheat honey, $1 per pound in your container or we supply all at Pleasant Corners, Vankleek Hill, Ontario. Monique and Lothar Pettkus, proprietor. Tel. 1-613-678-2496. 37-tf

HEMLOCK lumber for sale, 1" and 2" thickness. Tel. 874-2722. 37-2p

Gerbig's
FARM MARKET
Bakery
and Restaurant
After Labor Day
Open Saturdays
and Sundays Only
from 9 a.m. to 8 p.m.
4 miles east of Lancaster
on Old Hwy. 2
Tel. 347-2707
35-tf

Vehicles for Sale

1969 3-ton truck flat bed, 14-ft. box, with dump. Tel. 525-1937. 14-tf

MOTORCYCLE, 1977, Honda 175 MR on and off, or will trade for car. Tel. 525-2920. 37-2p

1972 Pinto 2-door, as is, best offer, additional parts available. Tel. 874-2216. 36-2p

1972 Pontiac Luxury Lemans, 2-door, hardtop, bucket seats, 6 good radial tires. Excellent condition, no rust, $1,500. Tel. 347-2650. 36-2p

1977 Camaro, 350 engine, in good condition. Tel. 514-764-3540 after 5 p.m. 37-1p

1976 Plymouth Grand Fury for sale with safety, passed with flying colors. Please call at 525-3581. 37-1p

RECONDITIONED
MOTORS
TRANSMISSIONS
and Other
Toyota Parts Available
HIGHLAND
Motor Sales
Tel. 527-2735
or 347-3950
37-tf

Vehicles for Sale

1975 Ford Maverick, 4-door, 5 good radial tires, recently safetied, excellent condition, as is. Asking $1,000 or best offer. Tel. 525-1571. 37-2p

1975 Chevrolet Caprice, 8-cyl., 4-door sedan, one owner could be certified. Tel. 525-2071 after 6 p.m. 37-1c

1972 Ford pick up, V-8 motor. Tel. 527-2209 or 1-613-366-1870. 37-1p

1976 Volkswagen Rabbit, 4-door, safety in June, good body, must sell, any reasonable offer. Tel. 527-5285. 37-2p

1977 Jeep Golden Eagle, 6-cyl., canvass top, 52,000 miles. Tel. 525-1816 after 5 p.m. 37-1p

MUST sell, very reasonable, 1973 Dodge school bus, excellent for camper, $700 or best offer. Tel. 527-3433. 37-2p

VOLARE wagon, 1978, 6-cyl., auto. Tel. 527-5243. 37-1p

TRAILER Bolen 13-foot fibreglass, propane stove, heater, water tank, fridge, sleeps four. Very good condition. Can be towed by small car, $2,400. Tel. 525-3986. 37-1p

TOYOTA
SUMMER SPECIALS
Like New Used Vehicles
"We Believe in Service"
- •81 Cougar, 6-cyl., auto., PS/PB
- •81 Buick Skylark, 2-dr., auto., 4-cyl.
- •81 Plymouth Horizon, 4-cyl., 4-spd. transmission
- •81 Datsun Pulsar, 4 speed standard, sound system, low mileage. Real solid car.
- •80 Toyota Supra, black, fully loaded, auto., 25,000 mi.
- •79 Plymouth 6-cyl., auto., 2-dr., low mileage
- •79 Ford Fairmont station wagon, 6-cyl.
- •78 Datsun B2-10 standard trans., hatchback, 4-cyl.
- •76 Ford 1/2 to[SOLD] up, complete with cap

Call Bill Metcalfe
or Louis Legault
ALL UNITS ARE SAFETIED
20,000 km or 1 year warranty
available on most models
Open daily 'til 8, Saturdays 'til noon
527-2735
Out of Town: 347-3950
Highland Motor Sales
(Maxville) Ltd.
Main St., Maxville, Ont.

Real Estate

SAUVE REAL ESTATE LTD.
REAL ESTATE BROKERS
39 Main St. North (613) 525-2940
Open Every Day 8 a.m. to 5 p.m. except Sunday
realtor

Cedar Hill Subdivision

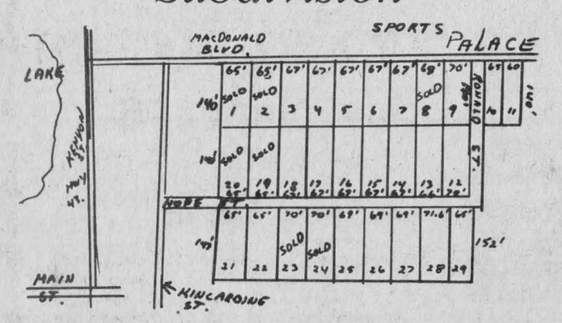

Build among mature cedars—a natural setting
$18,000
Hope Street will be constructed soon
Buy one now even if you want to build in a few years
It's an investment in your future

RE/MAX
cornwall realty inc
an independent member broker
BETTY ABRAHAM

CORNWALL AREA: New LOG home, 2,720 sq. ft., 4 bedrooms, 2 baths, *pine* kitchen, dining room, living room with stone fireplace, family room, nestled on 2 1/2 treed acres. List $139,000.

LANCASTER AREA: Privately nestled 2 acres, this beautiful residence has 2,700 sq. ft. of family living space, 4 bedrooms, 4 baths, library, formal dining room, 2 staircases to second level, pool, garage, and so much more. List $85,000.
OPEN HOUSE—SUNDAY, SEPT. 18 - 2 to 4 p.m.

SOUTH LANCASTER: Prestigious excutive brick bungalow, attached double garage, featuring over 2,600 sq. ft., 4 bedrooms, 3 baths, formal dining room, gourmet kitchen, breakfast room, overlooking family room with fireplace, super deck, Balmar pool-whirlpool, boating dock, 2.8 landscaped acres. Now $199,000.

WILLIAMSTOWN HOBBY FARM: Neat 3-bedroom bungalow, maintenance free exterior, barns, 19 acres. List $50,000.

613-938-8100

Poultry - Livestock

DRESSED roasting chickens, 7-9 lbs. Tel. 347-2530. 51-tf

DAY-OLD meat-type chicks; also available at progressive age. Tel. 347-2530. 18-tf

WEANED piglets, ready for growing. Tel. 347-2530. 23-tf

HORSESHOE and trimming, call Richard Laing. Tel. 347-2962 or 347-3992. 33-8p

FOR sale, Holstein purebred bull, ready for service. Tel. 679-4133. 34-tf

GRADE shorthorn heifer, one year old, open, excellent condition, free listed herd, $500. Also one steer. Tel. 525-3806. 35-2p

Lost - Found

WHITE and green "Northern College" leather jacket and black bike gloves. Reward. Tel. 527-5361. 37-1p

Vehicles for Sale

1970 Camaro 350, 300 h.p., A-1 condition with safety also 4-speed transmission GM. Tel. 347-3543 before 5 p.m. 37-4p

BOAT and motor, Mariner 5 h.p., 1980, with gas tank and motor chain on 14' cedar Peterborough with new ribs, bone dry, plus oars and lifejacket, $800. Bainsville, Ont. Tel. 613-347-2134. 37—1p

1973 Comet, 59,000 miles, body and engine in good condition, as is, best reasonable offer. Tel. 525-1324 evenings. 37-1p

TITLEY
AUTOMOBILES
Main St.
Alexandria, Ont.
Jacque Titley, Prop.
Gerard Seguin
Sales Representative
Tel. 525-3035
12 Months or 20,000 Kilometers
Warrantee Available

-CARS-
1981 Malibu Classic wagon, loaded
1980 Chev Monza, 6-cyl., auto.
1980 Chev Impala, 2-dr.
1980 Buick Century Limited, 4-dr
1980 Ford Fairmont, 4-dr., 6-cyl.
1980 Chev Camaro, 267 V-8, blue
1980 Firebird, glass T-roof
1979 Malibu, 2-dr., V-6, auto.
1979 Chevelle Malibu Classic
1979 Ford Granada 302, V-8, auto.
1978 Ford Fairmont station wagon, 6-cyl., auto.
1978 Buick Skylark, 4-dr.
1978 Mercury 2-dr., 6-cyl., auto.
1971 Buick convertible

-TRUCKS-
1979 Chev pick up 1/2 ton, 305

OTHER VEHICLES
TO CHOOSE FROM
WE BUY CARS AND
TRUCKS FOR CASH

Glengarry HONDA
SAVINGS
SAVINGS
SAVINGS
- •1981 Honda Accord hatchback, 2-dr., AM/FM, 5-spd., mag wheels. Extra clean.
- •1980 Volkswagen Rabbit, 4-spd., special deluxe model, AM/FM radio, front wheel drive. Sound car
- •1980 Chevrolet Monza, 4-spd., liftback, sunroof, sport stripe
- •1980 AMC Eagle, 6-cyl., 4 WD, loaded. Good family car
- •1979 Honda Accord hatchback, 2-dr., 5-spd., 50,000 km, air, AM/FM
- •1979 Ford Fiesta, 4-spd., front wheel drive, good condition
- •1979 Ford Pinto, auto., sunroof, AM/FM radio, 2-tone paint, extra clean condition
- •1978 Ford Fairmont, 6-cyl., auto., PS/PB. Good car with low mileage
- •1978 GMC pick up with cap, auto., PS/PB
- •1977 Hondamatic, good condition
- •1976 3/4 ton Ford pick up, F-250 with cap, Michelins, 4-spd.
- •1976 Ford Explore[SOLD] ton pick up with cap, 6-, auto., PS/PB
- •1976 Toyota Corolla station wagon, good condition, 4-spd.

All vehicles are safetied!
12 month, 20,000 km warranty
is available
24-Month
40 km Powertrain Warranty
Also Available
Open nightly 'til 8, Sat. 'til 12
Michel Leroux 525-3760
or 525-4871 (res.)
Hwy. 34 South, Alexandria
Tel. 525-3760

Poultry - Livestock

FOR sale, 4 young fresh Holstein cows with BCAs up to 157M 152F, sired by EBI sires. Free-listed herd. Tel. 874-2989. 36-1p

5 purebred Holstein cows, fresh or springing; 2 purebred Holstein bull calves, dam Glenstor Florence Ned, V.G., sire Cresshaven Nugget Red Excellent, dam has 4 lactations; average of 201 and 229 BCA. Tel. 527-5498. 37-2p

POLLED Hereford heifers, 1 1/2 to 2 yrs. old, free-listed. Tel. 347-2858. 37-1p

PUREBRED Holstein calves, listed and from E.B.I. sires from ages two weeks to two months. Tel. 984-2305. 37-2p

BROWN Dekalb Warren pullets for sale, also laying hens. Tel. 674-2074. 37-6p

YEAR old hens for sale, 75¢ each. Apply Godfrey O'Connor. Tel. 525-2520. 37-2p

ONE purebred bull, 9 months old, off Camp Majesty. Tel. 524-5457. 37-2p

2 Holstein first calf heifers to freshen in October, not free-listed. Tel. 347-2583. 37-2c

GOATS, 4 does, $25 each. Tel. 525-3383. 37-1p

HENS for sale, have been laying for 9 months. Tel. 347-2930 or 347-2111. 37-3c

HORSE boarding, including indoor arena, trails and some jumps, $175 per month with daily turnout. Lessons available. Tel. 525-2299 ask for Mrs. Rothgeb. 37-2p

FOR sale, 4 young fresh Holstein cows with BCAs up to 157M 152F, sired by EBI sires. Free-listed herd. Tel. 874-2989. 37-1p

BOARS & GILTS
Duroc York
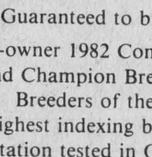
Hampshire Crossbreds
Vaccinated
R.O.P. Tested
Health Approved
Albern Farms Ltd.
R.R. 1, Glen Robertson
K0B 1H0
613-874-2717
33-tf


BOARS
- R.O.P. tested
- Gov't health inspected Top Can. and imported blood lines
- Vaccinated
- Guaranteed to breed

Co-owner 1982 Congress Grand Champion Bred Gilt
Breeders of the highest indexing boar ever station tested in Ontario.
ROBERT IRWIN
RR2, Vankleek Hill
Ontario K0B 1R0
613-678-2232
Member of
Progressive Swine
Genetics Inc.
25-tf

Pets for sale

BICHON Frise, Maltese, Lhasa Apso, Yorkshire Terrier. Open every day by appointment. Prieur Kennels. Tel. 347-3420. Visa, Master Card. 4-tf

BLUE Tick Coon Hound pups; UKC registered, 10 weeks old. Tel. 679-4560. 36-2p

TWO kittens to be given away, one grey, one black. Tel. 538-2325. 37-2p

ONE year old puppy to give away to a good farm home. Part Border Collie and part Husky. Good with children, has been neutered and all needles. Tel. 933-7804. 37-1p

CUTE and cuddly Lhasa Apso puppies, adorable blonde Cocker Spaniel puppies, Harlequin Great Dane puppies and English Setter Orange Bolton pups. Apple Hill. Tel. 527-2074. 37-3p

FEMALE pups, 8 weeks, to give away. Tel. 347-3262. 37-1p

Beaverdale
Kennels
Have a worry-free vacation!
Board Your Dogs and
Cats with us
Spacious indoor-outdoor runs
Also heated area
Monthly rates on request
Forced Road, Bainsville
Tel. 347-3208
29-tf

Farm Machinery

FORAGE wagon left hand discharge. Tel. 347-2515. 36-2p

Farm Machinery

BELARUS tractor 820 with cab and loader, four-wheel drive. Tel. 613-675-4435. 36-4p

SILOS for sale, concrete stave silos installed on your farm; 20'x 60', 20'x80'. Both silos in excellent condition. Tel. 514-829-3487. Roger D'Aoust, Ormstown, Que. 37-2c

LARGE, heavy, round bales, barley straw, $30, Riceville. Tel. 524-5283. 37-1p

MF Massey Ferguson
Tractors and Equipment
1—MF 285 with cab
1—MF 1130 less cab, 120 h.p.
1—Int. 624
1—MF 35 Diesel
1—MF 50c tractor backhoe with loader
Used Combines
11.9% Financing up to 3 years
1—Int. combine 615 with cab
1—MF 300 cab grain and corn head
1—MF 3-row corn head
1—John Deere 2-row planter
USED BALERS
1—MF 3
1—Ford 530
1—MF 9
3—MF 12
1—Heston PT 10 haybine
Used 120 h.p. tractor less cab for rent
Now in Stock
Turnco Grain Box
Brant Augers
DEALER
DION MACHINERIES
Parts - Sales - Service
Menard
Farm Supplies Ltd.
André Seguin, Prop.
Green Valley, Ont.
Tel. 525-2190 or 525-1691
Business Hours:
Weekdays - 8 a.m. to 5:30 p.m.
Saturdays - 8 a.m. to noon
We're looking for work.
KUBOTA

Ford Tractors Equipment
TROTTIER FARM EQUIPMENT LTD.
Hwy. 43, Alexandria
Tel. 525-3120
TRACTORS
New and Used
1—7710 4x4 with cab
1—7710 with cab
1—6710 with cab
1—5610
1—4610
1—3910
Plus Many Models of the 1000 Series Tractors
1—8N Ford
1—W4 Int. tractor
1—530 Case backhoe and loader
1—2000 gas (Ford)
1—317 John Deere lawn/garden tractor with mower and snowblower
Good Supply of
Ford Parts Plus
Pressure Washers,
Air Compressors,
Battery Chargers and
Electric Welders
We Supply
AVCO NEW IDEA
Equipment and Parts
- PLUS -
10 ton on 11L tires, telescopic pole, $995
8-ton on used tires, $785
6 1/2-ton on used tires, $595
18-ft. hay racks, $490
215-bushel gravity box, $750
270-bushel gravity box, $950
Co-op Artsway forage box, $4,990
Co-op Artsway forage blower, $2,295
Inquire for more last minute specials
BUSINESS HOURS
8 a.m. to 5:30 p.m.
Sat. 8 a.m. to 12 noon

Farm Machinery

WOODSPLITTER for rent, $30 per day, delivered in Glengarry. Tel. 525-3861. 32-16p

PAPEC forage harvester with hay pick up and one row corn head, in excellent condition. Reason for sale, bought another Papec. Glen Malcolm Farms, Lancaster. Tel. 347-3423. 36-2p

TRACTOR International B14; loader; Massey Harvey No. 30 also seeder; pool type discs 28 and 32; 4-section harrow; cultivator 8 ft. wide; bale elevator; Ford baler; 3 pitch furrow plow; grain grinder with pulley; baler motor air cooled; 8 h.p. snowblower; Case No. 10 pool type; 7-ft. cut mower; manure spreader wagon; 8 ft. x 16 ft. bench saw. Tel. 347-2213 between 6 and 9 p.m. 36-3p

HARVESTER, Dion, 1-row corn head in good running condition. Tel. 347-2826. 36-2p

COCKSHUTT 35 tractor good rubber, 3-pt. hitch, excellent condition, $1,900. Tel. 347-3690. 36-2p

COCKSHUTT combine 422 with pick up, New Holland manure spreader 177 bushels. Tel. 524-5457. 37-1p

SURGE pipeline milker, for 44 cows, 4 units, 2" line, automatic wash, used 2 yrs.; 352 New Holland grinder-mixer, excellent condition; Ford 612 harvester with corn head. Farm Hand self-unloading wagon. Tel. 347-2696 or 347-2183. 37-3p

NEW Idea one row corn picker, in good working condition, $1,500. Tel. 1-613-346-5568. 37-2c

For Sale or To Let

AVAILABLE Sept. 1/83, 3-bedroom farm house, located Laggan, Ont. Rent $300 per month. Utilities not included. Tel. 525-1330. 34-tf

CLASS 'A' MECHANIC
Are you interested in starting your own business?
Local Garage Will
Lease (Rent)
Two Bays with Hoist
Tel. 525-2707
37-2c

Work Wanted

WE are looking for a dynamic and responsible dairy herd manager to work with our high producing purebred herd. College education, bilingualism and experience are assets. Send resume to: La Gantoise Inc., Box 354, Plantagenet, Ont. K0B 1L0 34-tf

WILL babysit any age children, quiet and clean location on Highland Road near Hwy. 43. Tel. 527-3486. 35-3p

BABYSITTING
Adult, experienced, bilingual sitter will care for children by day or week.
Large yard with playground equipment.
Excellent supervision and references available.
Come to
100 Victoria St.
or Call 525-1199
36-2p

Help Wanted

ALEXANDRIA Pizzeria, 525-2744, 525-3075, experienced waitress needed. To inquire for job come in person, Monday afternoon between 2 and 4 to fill out an application. 36-2c

SALES help required, part-time and management position now open. Earn while you learn. Excellent commissions for selling jewellery and cosmetics. No investment needed. Tel. 347-2756. 37-2p

WARM, loving babysitter needed for toddler full-time and older child after school. My home, your own preschooler welcome. Tel., Lancaster, 347-3382. 37-1p

For Sale or To Let

GARAGE space for rent, 10 1/2 ft. ceiling. Claude Ouellette, Alexandria. Tel. 525-2796. 28-tf

2-apt. home of 2,000 sq. ft. with 7-ft. high basement, suitable for a garage or shop on lot of 150x200 ft. in Glen Robertson. Tel. 874-2109 or 525-4835. 30-tf

FOR rent: Apple Hill village, 2-bedroom brick bungalow, attached garage, large garden lot. Available October 1, 1983. Tel. 613-527-5633. 35-3p

WINTER storage—Cars, boats, trailers. Reasonable rates, Lancaster area. Tel. 347-3516. 36-3p

FOR rent: Country house, 5 bedrooms, near Hwy. 417, on main highway. Tel. 524-5494. 36-3p

1978 mobile home for sale, 14'x68', 3 bedrooms. Tel. 525-2289. 37-3p

FARM house for rent in Apple Hill-Martintown area. Recently renovated. Responsible people only. Tel. 528-4255 or 528-4530 after 8 p.m. 37-2p

FOR rent, 1 bedroom house with carport, $210 month, 1 bedroom apartment with fridge and stove, $175 month. Tel. 525-1642. 37-2p

HOUSE to rent, Lancaster village, 3-bedroom bungalow, stove and fridge included, electric heat, utilities extra, available October 1. For further information call 347-2026 Saturdays only from 10 'til noon. 37-2p

1975 Commodore mobile home, 68x14, 3 bedrooms, C.S.A. approved, large shed. Tel. 525-3054 after 5 p.m. 37-1p

3-bedroom home to rent, with small barn, in 6th Kenyon. Tel. 525-2691 after 5 p.m. 37-1p

Wanted

WANTED—3-furrow, wide bottom plow. Tel. 678-5581. 37-2p

WANTED to buy: 100 to 150 bales of good hay or second cut. Tel. 347-2739 after 5 p.m. 37-1p

WANTED: Holstein heifer calves. Tel. 538-2350. 37-4p

WANTED: English saddle and bridle for child's Shetland pony, 11.2 hands. Tel. 525-4930 after 6 p.m. 37-1p

Rooms - Boarders

ROOM to rent, on Mill Square, available immediately. Please call 525-4155. 23-tf

BOARDERS wanted: Large, clean rooms, home cooked meals, full privileges. Available immediately. Tel. 525-1199 anytime. 37-2p

ROOM to let, clean and furnished. References required. Centrally located. Tel. 525-3956. 37-3p

Apartments

BELLEVUE Apartments: 2-bedroom apartments including parking, 2 TV outlets, garbage removal, stove and fridge, rugs, intercom system, storage area. (You pay water and electricity.) Tel. 525-2417 or 525-2718. 30-tf

MODERN 1 bedroom apartment, Hope Bldg., Main St. Available immediately, no utilities included. Tel. 525-1330. 35-tf

2-bedroom apartment for rent. Private entrance and yard, $255 a month, heating included, in Green Valley. Available immediately. Tel. 525-4154. 37-2p

Help Wanted

HELP WANTED
Bartenders
Waiters
Waitresses
Cooks
Apply in person to
MR. POPPINS
RESTAURANT
Hwy. 43 and Hwy. 138
Monkland
37-1c

WANTED

Experienced Accountant, ideally a C.G.A. or R.I.A. student or graduate to do bookkeeping, general accounting and cost analysis for a small company. Will supervise one or more staff.
Send resume in confidence to:
Box G
The Glengarry News
Alexandria, Ont. K0C 1A0
37-tf

Business Opportunities

BUSINESS OPPORTUNITY

100% Canadian Company is offering new distributors its complete line of federally approved nutritious, weight control, freeze-dried and dehydrated food products. We offer good health along with a sound business opportunity, with a small investment and no inventory. For further information call Bill, 525-3715 after 6 p.m.
37-1p

Apartments

APARTMENT for rent, apply 15 Elgin St. W. Elderly person preferred. 37-2p

2-bedroom apartment for rent in Green Valley. Available October 1 and November 1. Apply Ouellette's Lumber. Tel. 525-3786. 37-tf

APARTMENT for rent, 2 bedrooms, available Oct. 1. Contact Rolland or Helene Paquette. Tel. 525-2517. 37-1p

3-bedroom apartment for rent, 2 bathrooms, available November 1. Tel. 874-2532. 37-2p

Personal

THANKS to the Sacred Heart for favor granted. With a promise of publication. B.B. 37-1p

BE the first in your area to see our new line of cosmetics and jewellery and earn beautiful hostess gifts. Tel. 347-2756. 37-2p

GOOSE hunting, farm located on a major flypath of Canada geese, daily rental of blinds, decoys and goose calls. Lancaster area, licenced hunters only. Tel. 347-3516. 37-2p

Services

CUSTOM kitchen cabinets and furniture; also renovations, additions and maintenance. Tel. Chris at 525-4864. 18-tf

GLENGARRY Day Care Action, full and part-time day care, Drop-In Centre. Tel. 525-3163. 14-tf

CUSTOM carpentry. Experienced in new constructions, additions, renovations, cabinets, etc. No job too big or too small. Free estimates. Sterling Braman. Tel. 938-6395 after 6 p.m. or weekends. All 525 exchanges call Zenith 67470. 17-tf

General
Carpentry Work
Cement Repairs
and Building
CARMEL
SABOURIN
Tel. after 6 p.m.
525-1231
or 347-2781
36-4p

dude
MOBILE
DISCOTHEQUE
Weddings - Stags - Parties
525-2943
or 525-3808 13-tf
Andre M. Menard

GLOBE
PAINTING
Painting & Decorating
Interior & Exterior
Plastering, Dry Walls
Paper Hanging
Free Estimates
R. SORENSON
Tel. 538-2325
33-t

JOHNNY BRUNET
AND HIS
COUNTRY RAMBLERS
Radio & TV Recording Artist
Open for all occasions
also New Year's Eve
Featuring
New and Old Time Music
With Well-Known
Artists such as
Jerry Leger
from the Roving Cowboys
Telephone
JOHNNY BRUNET
933-2832
JERRY LEGER
938-1613
Cornwall 35-4c



Stormont Tours
upcoming trips
Wheeling West Virginia
OCT. 7 to OCT. 10
OKTOBERFEST
Kitchener - Waterloo
OCT. 11 to OCT. 13
For more information:
Contact:
Stormont Tours
Avonmore, Ont.
346-2063

Classified advertising

Deadline: 4 p.m. Monday

Services

RUG hooking courses, beginners and advanced. Call Bertha, 525-3502. 36-2p



International Plowing Match and Farm Machinery Show
Richmond, Ont.
Delaney Bus Lines will run coaches September 27, 29 and 30. Watch next week's paper for more information on schedule and tickets or call:
DELANEY BUS LINES
Avonmore 346-2063
37-1c

Notice

NOTICE TO CREDITORS
IN THE MATTER OF THE ESTATE OF GEORGE HOWARD CARLYLE SNIDER, LATE OF THE VILLAGE OF LANCASTER, IN THE COUNTY OF GLENGARRY, DECEASED.

TAKE NOTICE that all persons having claims against the estate of George Howard Carlyle Snider, who died on or about August 26, 1983, are hereby required to send full particulars of their claims to the undersigned solicitor, on or before October 15, 1983, after which date the estate will be distributed having regard only to the claims of which notice shall then have been received.

DATED at Lancaster, Ontario, this 7th day of September, 1983.

PAUL D. SYRDUK
P.O. Box 9, 10 Oak St.
Lancaster, Ontario
K0C 1N0
Solicitor for the estate.
37-3c

Services

LAROCQUE Swimming Pools for in-ground and above-ground swimming pools, installation parts, chemicals, water supply and service. Tel. 613-679-2734 between 3 p.m. and 11 p.m. 20-tf

WE buy antique and used furniture. Piano, dining room set, tea wagon, tables, chairs, standard or corner cupboard, complete or partial household estates. Julien Lefebvre, 1261 St-Louis St., Beauharnois. Tel. 1-429-4489. 37-15p

PIANO LESSONS
Classical and Jazz
For beginners of all ages.
Contact:
Robert Lemieux
525-1718
34-4p

Notice

NOTICE TO CREDITORS
IN THE MATTER OF THE ESTATE OF WINNIFRED ANNE TURNBULL, of the Township of Lochiel, in the County of Glengarry, Co-ordinator.

TAKE NOTICE that all persons having claims against the estate of WINNIFRED ANNE TURNBULL, Co-ordinator, who died on or about the 16th day of August 1983, are hereby required to send full particulars of their claims to the undersigned solicitor, on or before the 21st day of September, 1983, after which date the estate will be distributed having regard only to the claims of which notice shall then have been received.

DATED at Alexandria, Ontario, this 29th day of August, 1983.

GORDON CYRIL TURNBULL, executor, by his solicitor,
JEAN MARC LEFEBVRE
Barrister and Solicitor
39 Main Street North
Alexandria, Ontario
K0C 1A0
35-3c

Services

ALL kinds of painting, plastering, dry wall and wallpapering donw at very reasonable prices. With four years of experience. Please call between 9 a.m. and 1 p.m. or between 4 p.m. and 7 p.m. Tel. 525-2145. 34-4p

LESSONS for crewel, needlepoint, cross stitch, stitch & stuff, latch hook. For more information call Rachel at 525-3715. 37-2p

Notice

Notice of Cancellation

The September meeting of the Glengarry Memorial Hospital Auxiliary has been cancelled.
The pot luck will be held at the October meeting.
37-1c

NOTICE TO CREDITORS
IN THE MATTER OF THE ESTATE OF ANNIE GOLDEN, LATE OF THE TOWN OF ALEXANDRIA, IN THE COUNTY OF GLENGARRY, WIDOW, DECEASED.

TAKE NOTICE that all persons having claims against the estate of Annie Golden, who died on or about August 13, 1983, are hereby required to send full particulars of their claims to the undersigned solicitors, on or before the 7th day of October 1983, after which date the estate will be distributed having regard only to the claims of which notice shall then have been received.

DATED at Alexandria, Ontario, this 7th day of September, 1983.

MACDONALD & AUBRY
Box 1,000
Alexandria, Ontario
K0C 1A0
Solicitors for the executors.
37-3c

Services

HORSES boarded, experienced care, box or standing stalls, indoor riding area, storage for tack, etc. Reasonable rates. Tel. 525-4930 after 6. 37-3p

Notice

SCHOOL BUS OPERATING CONTRACT

The Stormont, Dundas and Glengarry County Board of Education has received notice from a bus contractor wishing to surrender his contract for the operation of bus routes as follows:
Two (2) bus routes operating in Charlottenburgh Township and City of Cornwall, transporting elementary and secondary students to Glen Walter P. S., S.L.H.S. and E.S.L.C.

Anyone interested in further information in regard to:
(a) the purchase of the buses currently serving these routes; and
(b) the operation of the bus contract
should contact

Marlin Day
Transportation Officer
SD&G County Board of Education
902 Second Street West
Cornwall, Ontario
K6H 5S6
933-6990 (ext. 240)

Proposals from individuals interested in the operation of these routes will be received by the above-mentioned in writing, up until 12:00 noon, Friday, September 23, 1983.

W. Libbey, Chairman of the Board
T.R. Leger, Director of Education
37-2c

Notice

NOTICE TO CREDITORS
IN THE MATTER OF THE ESTATE OF IAN DUNCAN CONDIE, LATE OF THE TOWNSHIP OF LANCASTER, IN THE COUNTY OF GLENGARRY, DECEASED.

TAKE NOTICE that all persons having claims against the estate of Ian Duncan Condie, who died on or about July 8, 1983, are hereby required to send full particulars of their claims to the undersigned solicitor, on or before September 30, 1983, after which date the estate will be distributed having regard only to the claims of which notice shall then have been received.

DATED at Lancaster, Ontario, this 22nd day of August, 1983.

PAUL D. SYRDUK
P.O. Box 9, 10 Oak St.
Lancaster, Ontario
K0C 1N0
Solicitor for the estate.
35-3c

Services

WILL do carpentry, wallpapering, painting and ceramic tiling; also weekends. Reasonable prices. Call Ken at 525-2454. 28-24p

FARM AUCTION
1¼ miles east of North Gower just off Hwy. 16 on Reg. Rd. 6 (Rodger Stevens Drive)
Watch for Auction Signs
SATURDAY, SEPT. 24
10 a.m.
Machinery selling at 12 noon
Cattle at 2 p.m.
110 head of high grade Holstein cattle (cows and heifers); a large line of farm machinery including 4 tractors; milking equipment and feed.
TERMS—Cash or Cheque with proper I.D.
Prop. Barbara H. Dillon
Auctioneers
Carson Hill 821-2946 **Stewart James 821-2784**
37-1c

Services

SIGNS PAINTED
You Supply
Wood, Plexiglass, etc.
I do lettering.
(plain or artistic)
FAST SERVICE
Tel. 525-1335
ask for Mary 36-2c

VITRERIE GREEN VALLEY GLASS LTD.



See us for all kinds of windows! GLASS MIRRORS ALUMINUM DOORS
WINDOWS, WINDSHIELDS
Tel. 525-2704

Services

CUSTOM COMBINING
Corn, Grain and Soybean
Trucking Available
Also Custom Ploughing
Tel. 346-5976
or 346-5689
37-2c



Glengarry Insulation
Alexandria
Insulating your home can save you money and give you great comfort.
Call 525-1105
Michel Lacombe
GMHC Acceptance No. 8251
GGSB Certification No. 83007 33-tf

AUCTION SALE

East of Highway 34 on Linsley St.
Opposite the CNR Station, Alexandria
3rd and last auction for the estate of the Late Roger Leblanc
Complete disposal of car parts and thousand other objects

Saturday, Sept. 17

at 10 a.m. sharp

Automobile parts: Motors, transmissions, radio, tires, mirrors, windshields, radiators and much more.
Others: Tools, antique pine furniture, saw stool, lamps, swing, mattress, scrap iron, truck pieces, etc.

TERMS—CASH
This is the last sale, please attend.

W. Marcoux, Bilingual Auctioneer, 525-1738
Diane and Denyse Marleau, Executrices
37-1c

AUCTION SALE

FURNITURE AND ANTIQUES
132 High St., Vankleek Hill

Saturday, Sept. 17

at 10:30 a.m.

Buffet and china cabinet; dressers; rocking chairs; antique washstand; single and double beds; brass bed; pictures and frames; 2 easy chairs; side table; wicker table; treadle sewing machine; occasional chairs; crocks; working cannon; settee and matching rocker; chesterfield and matching chairs; chest of drawers; quantity of quilts; garden tools; appliances; pots and pans; good selection of dishes, crystal, wedgewood; Hummel figurines; Staffordshire china; demi tasse; etc., etc.

TERMS—CASH
House has been sold

Mansel M. Hay, Auct., Dalkeith, Ont., 874-2597, 874-2589
Harold Linke, Proprietor, Vankleek Hill, Ont.
37-1c

AUCTION SALE

FARM MACHINERY, ANTIQUES, FURNITURE and TOOLS
3 miles west of St. Andrews, off County Rd. 18
ON Black River Road, Sixth Concession, Lot 25

Saturday, Sept. 17

at 10 a.m.

TERMS—CASH or ACCEPTABLE CHEQUE
Note: Farm has been sold and proprietor is moving to the city. Everything must sell!

Ian Cumming, Auctioneer, 347-2949
Mrs. Lucien Gagnon, Proprietor
36-1c

AUCTION SALE

51 Bishop St., next to old arena, Alexandria

Saturday, Sept. 24

at 1 p.m.

1976 Austin car; 19-ft. trailer, sleeps 6; 15-ft. boat with 40 h.p. Evinrude motor; moulding machine with motor; 12x12 wooden door; 200-gal. oil tank; 12x12 tent; lawn roller; 45 guage gun; gun rack; hot water tank; electric motors; chimney base; carpenter's tools; quantity of mouldings.
Furniture: Refrigerator; 2 electric WH ranges, one 24'' and one 30''; Chaleureux wood stove; spinning wheel; 3-pc. chesterfield; 5-pc. kitchen set; complete bedroom set with captain's bed; desk chair; 2 radios; old rocker; adding machine; rug 12'x 12'; pool table 60''x 30''; electric wringer-washer; 2 beds, one 54'' and one 39'' wide; end table; 2 lawn tables; kitchen appliances.

TERMS—CASH
In case of rain, sale will be held under cover.

W. Marcoux, Auctioneer, 525-1738
Carmel Sabourin, Proprietor
37-1c

AUCTION SALE

FURNITURE, HOUSEHOLD EFFECTS AND ANTIQUES
at the residence of Mrs. Leo Brunet
2 miles west of Alexandria (Hwy. 43)
Marcoux Road at Kenyon Dam

Saturday, Sept. 17

at 11 a.m.

RCA frost-free refrigerator; RCA stove, 30 ins.; handmade wooden kitchen set, table, 6 chairs and buffet; Hoover mini-washer, spin-dryer; wringer-washer; GE small washer; Westinghouse dryer; Bradford chest freezer; 3-pc. chesterfield set; 2 double beds; dressers; sofa bed; Singer sewing machine; small metal desk; folding bed; crockery; lamps; 2 aluminum stepladders; aluminum ext. ladder, 24 ft.; gas lawnmower; dishes; frames; elec. appliances; set of dishes (8-place settings); Sunbeam mix master; roto tiller, 5½, and much more.
Antiques: Loveseat and 2 chairs; bedroom set; trunk; chandelier; milk separator; large iron pot; 2 oil lamps; chairs; tables; dishes; wall clock.

TERMS—CASH
PROPERTY HAS BEEN SOLD
Lunch Available
Marcel Major, Auctioneer
North Lancaster, Ont. 613-347-2955
37-1c

AUCTION SALE

For Emile Mougeot, RR3 Masson, Que.
Between Thurso and Masson
Will be sold by public auction all the farm machinery.

Saturday, Sept. 24

at 1 p.m. sharp

Tractor: Int. No. 766 oil outlet and cab, 1977.
Machinery: New Idea picker sheller, 2-row; grain auger, 56', 7''; grain auger, 46', 8''; N. Holland 10' fertilizer spreader; two wagons with grain boxes; Int. 10' disc harrows semi-mounted on rubber; Int. 4 bottom plow No. 720, exc. shape; farm cylinder; JD new snowblower; weed sprayer, 3-pt. hitch; tractor chains with rings for 18x34 or 18x38.
Stable and grain corn equipment; 2 hopper bottom silos, 7 and 12 tons; 2 corn storage bins, Victoria with ventilator, 21'x30', 200 tons, each almost new; corn dryer G.T. 570 batch, 15 tons; 220-volt 30 h.p. electric motor with add-a-phase converter; 2 10 h.p. electric motors; Fan Jet ventilator and other farm ventilators; barn cleaner, 400' chain, Patz or Berg, 2 years old; Pincor 50,000 watts generator, p.t.o., new.

All has to be sold as the farm is for sale.
For more information or credit arrangement contact the auctioneer. 37-2c

Roger D'Aoust, Bilingual Auctioneer
1189 Upper Concession, Ormstown 514-829-3487

AUCTION SALE

FURNITURE, ANTIQUES & FARM MACHINERY
at Lot 12, Conc. 3, Twp. of Lochiel
½ mile west of County Road 23
1½ miles north-west of Glen Robertson

Saturday, Sept. 24

at 10 a.m.

Machinery: MF No. 202 backhoe; Int. No. 56 4-row corn planter (plate type) with monitors; Ford 3-furrow 14'' plow, 3 p.h.; 1975 Ford No. 700 truck with 8x18 aluminum box; J & M unloading auger; dump trailer on wheels with 8x12x4 ft. box; Int. pull-type swather; 200-gal. gasoline tank; rabbit cages; 9N Ford tractor, 3 p.h. with front-end loader; 2-furrow Ferguson plow; tractor pulley; JD 3 p.h. grubber; snowblower; RT wheelbarrow; quantity fence posts; quantity plastic tile; truck scales; Zero 44-can bulk tank; scrap iron; water bowls; harness.
Furniture and antiques: Buffet, hutch and table; gas cook stove; pictures and frames; crocks; old bottles; rocking chair; 8-gal. milk cans; lantern; coal-oil lamps; dressers; night tables; tables; chairs; stereo; Zenith color TV; arm chairs; refrigerator; deep freeze; trunks; old license plates; electric stove; telephone table; washer and dryer; heaters, etc,; antique desk; also miscellaneous items.

TERMS—CASH
Reason of sale: Farm has been sold.

Mansel Hay (Auct.), Dalkeith, Ont., 874-2597, 874-2589
Jean Guy Larocque, Glen Robertson, Ont., 874-2071
37-1c

ESTATE AUCTION SALE

FURNITURE, ANTIQUES
GARDEN and FARM TOOLS
Estate of Mrs. Evelyn McDermid
Sale will be held at Newington Fairgrounds

Saturday, Sept. 17

at 10 a.m.

Freezer; fridge; end tables; coffee tables; portable washer; clocks; hall tree; trunks; washstands; pine tables; new shower; wicker head board; separator; vacuum; Gurney wood stove; chrome set; wall cupboard; wooden bowl; dresser and matching washstand; blankets; crocks; wash tubs; 2 chesterfield suites; cheese boxes; lanterns; buggy wheels; cylinder records; milk cans; electric motors; iron pans; wooden sap buckets; wooden washer; odd chairs; 2 cabinet victrolas; picture frames; oil burner; leather day bed; rockers; oval tables; box stove; iron beds; horse harness; DeLaval separator, like new; 2 marble tables; everyday dishes; pots and pans; old magazines; wooden boxes; carpenter boxes; 2 push lawnmowers; new water tank; MTD 7 h.p. snowblower; chainsaw; 8 h.p. Unival electric start riding mower; 5 h.p. Ariens riding mower; old farm tools; plus many other small items.

TERMS—CASH OR GOOD CHEQUE 36-2c
Sale will start at 10 a.m. as we have a lot of items.

Murray Blair, Auctioneer
Avonmore, Ont. Tel. 346-5568

Tractor and Equipment Auction

Friday, Sept. 16

at 9:30am

Corner of Highways 43 and 31
WINCHESTER, ONTARIO

Farmall A, MF 30 with cab and Mott mower, White 2-70, DB 880, Ford 8N, I.H. 414, MF 35, Case 680 backhoe, MF 50D, Farmall 1256 with duals, Cockshutt 550, MF 165D, I.H. B275, I.H. 434 with loader, JD 3130, I.H. 786 with cab, DB 1212, Versatile 700 4x4, MF 40 shuttle, Ford 5000 Selecto, (2) Ford 8000, White-Fiat 1365 4x4, MF 135 D.P.S., Ford 8600, I.H. B275 with loader, White-Fiat 1370 4x4 with loader, I.H. Hydro 84 with cab, White 2655, JD 1830, White 1370 4x4, MF 165 with loader, White-Fiat 700 4x4 with loader, Ford 7700, MF 135D, JD 1630, MF 255, (2) JD 2130, MF 235, I.H. 1466, I.H. 4166 4x4, MF 285, I.H. 584 with cab, Ford 3600, White-Fiat 700 4x4 with cab, MF 1105 with cab, White 1255, I.H. 1086 4x4, A.C. 175 with cab, White 2-135 with cab/air, 600 hours, Ford 8600, I.H. 624, Cockshutt 1250, Cockshutt 1450, I.H. 574, I.H. 674, White 2-105, I.H. 300, MF 65, Ford 6700, MF 285, JD 3130, A.C. 190, Tree Farmers with winch and grab hocks.

N.H. 890 harvester with 2R corn head, pick-up, electric control + metal detector, N.H. 28 forage blower; Case 80 combine, MH 60 combine, White 7300D, JD 7700 combine with 6RN corn head, I.H. 715G with 4RN corn head, MF 550 with 4RN corn head, I.H. 715D combine with 4RN corn head, MF 760D with 8RN corn head, I.H. 1460 with 6RN corn head, Fox 6350D 4x4 S.P. harvester with 3RN and 6' pick-up, 268 hours, V-Ripper blade, Gehl mixmill, Oliver rake, N.I. 456 round baler, N.H. 770 harvester with 2R head, Dion 50 harvester with 2R head, Papec 2R corn head, I.H. 12' disc, JD 40 spreader, Gehl 2R corn head, JD 480 haybine, NH S717 harvester with 1R head plus P.U., (2) new rock pickers, new 12' rock rake, JD 34 harvester, Ford 612 harvester, Rhino 6' rotary cutter, I.H. 560 6F plow, Calsa sprayer, MF 880 6F plow, Windpower generator, JD 1209 haybine, I.H. 720 harvester with 2R head, Lely fertilizer spreader, White 4F plow, OMC haybine, OMC swather, I.H. 720 4F plow, JD 700 mixmill, plus many more items too numerous to mention. List subject to change prior to auction.

TERMS OF SALE:
Cash or acceptable cheque with bank letter.

Announcements made the day of the sale overrules all previous advertisements.

LUNCH AVAILABLE

Rideau Auctions Inc.
WINCHESTER, ONTARIO
For more information call Hunter McCaig, Manager
Days: 613-774-2737, 774-2735; Evenings, 613-258-5095

Apple Hill News

by Aline Gormley

HAM SUPPER

Zion United Church will be holding their anniversary ham supper at McRae Hall at the church in Apple Hill. Supper will be served from 4 to 7:30 p.m. on Tuesday, September 20. You are all welcome to join in this yearly celebration.

VOLUNTEERS NEEDED

If you can drive a car and would gladly give an hour and a half of your time to visit with a few of the residents at the Maxville Manor once a month for three months you would automatically fit in a program set up among four teams of volunteers from Apple Hill who have enjoyed doing this work last year. Now that the summer period is over, the group has resumed this activity and we are in need of a driver who would accompany another woman volunteer in order to make a fourth team available; thus permitting four teams to function on a monthly basis. Your response to this appeal would be much appreciated. Please contact me at 527-5692.

MEETING AT SHALOM

For those of you who receive their "Glengarry News" on Wednesday, it is still time to attend the membership meeting sponsored by the Mount Carmel House Auxiliary scheduled for this evening at Shalom House, St. Raphael's at 8 p.m.



HERE, TRY MY BRAND—It was learning day for 4-H leaders at the Church-on-the-Hill on Friday and instructors were taught the rudiments of Feeling Great and Looking Great. Here Rural Organizations Specialist Kathryn Simpson checks as Diane Jaggassar and Sandra Lawson compare samples of homemade cosmetics.

Glengarry Historical Society meets

by Anne McRae

The Glengarry Historical Society opened its fall season Thursday evening at the Nor'-Westers and Loyalist Museum in Williamstown. A capacity crowd was on hand to hear of the Society's very successful summer events. Plans for the upcoming year were also discussed in detail.

Our area museums had a successful season, with attendance up slightly at the Glengarry Pioneer Museum in Dunvegan. The increased attendance speaks well for the museum as curator Velma Franklin noted that museum attendance has generally decreased across the country. The Nor'Westers and Loyalist Museum also expressed satisfaction with summer attendance and noted particularly the overwhelming success of their annual wine and cheese fundraiser. Both museums will remain open for weekend visitors until Thanksgiving weekend when the season officially ends.

Plans for next year's Ontario Bi-Centennial are underway, reports Mabel MacLean. A meeting with Robin Morris, a member of the Bi-Centennial Advisory Committee, and Francine Levesque, co-ordinator for the Eastern Area, is scheduled for Sunday, September 25. All interested are invited to attend and may contact Mabel at 931-1767 for information. The Ontario government has freed $1.5 million for grants to aid various communities in their bi-centennial plans and, said Mabel, "we should use the money to get the whole of Glengarry celebrating." She mentioned that the Advisory Committee wishes particularly to encourage small towns and villages in their plans.

Tentative plans include a "Glengarry Week" to begin on the weekend of the Highland Games. Events could be held throughout the week, with the closing of the week to be the Williamstown Fair. A whole week of celebration in Glengarry—what a great idea!

The Society scheduled a movie for the evening which was enthusiastically applauded by all. The film, "The Scots," is part of the Newcomers Series sponsored by Imperial Oil and is an accurate depiction of the extreme hardships endured by the Scottish settlers who came to this country to find freedom and independence; truly a vivid and stirring account of an adventuresome time.

The next Society meeting will be held Thursday, October 6, and promises to be an enjoyable evening. Thanksgiving will be the theme of the evening, with a full-course dinner and music. The gathering will be held at Priest's Mill, Main St., Alexandria, upstairs in the banquet room. Tickets are available from Jack Hunting, Box 127, Martintown, at a cost of $11 per person. Tickets must be reserved by September 30.

Dedication of Grotto

The dedication of an outdoor altar and the blessing of the Grotto at Shalom House, St. Raphael's took place on Saturday, September 10 at 5 p.m. under super weather conditions.

Bishop Eugene LaRocque officiated, assisted by Reverend Raoul Poirier and Reverend Thomas Villeneuve, pastor at St. Raphael's.

The choir for the occasion was under the direction of Sister Mary McAlear accompanied by guitarist Nancy Beaudette and Jack Gougeon.

Several fourth degree members of the Bishop Alexander MacDonell and Bishop Brodeur Assemblies of the Knights of Columbus formed a guard of honor and a group of Ontario State Board members of the Knights of Columbus from Toronto were also in attendance. Bishop LaRocque is state chaplain of the Knights for the province of Ontario.

Bishop LaRocque explained the nature and dignity of the altar and stated that every Christian is a spiritual altar.

The prayers of dedication followed with the anointing of the altar, the incensing of the altar and the lighting of the altar.

During the anointing, the entire surface of the altar table was rubbed with holy oil, the same type as is used for the anointing in the sacraments of Baptism and Confirmation.

The incensing followed and finally the lighting when the altar linens were laid and flowers and candles were brought in. Bishop LaRocque handed a lighted candle to Rev. Raoul Poirier as he recited the words "May the Light of Christ shine on this altar and he reflected by those who share at this table." The deacon then lit the altar candles for the celebration and mass proceeded. The hymn, "The Light of Christ" was rendered during this part of the dedication.

Offertory gifts were brought up by Brenda Demers, who first came up with the idea of building the grotto, by Real Dupuis, first chairman of the Board of directors of Shalom and Wallace Morris, chairman of the Finance Committee.

Readings were done by Ray Billard, present chairman of the board, and Laurent Major, chairman of property committee.

This grotto was erected in the summer of '82 under a student grant as well as from donations from several benefactors. Parish students Malcolm MacDonald, Kennedy MacDonald, Roddy MacDonald, and Tommy McGillis worked on the project.

Coffee was served at Shalom following the afternoon service.

Glen Robertson

by Paul Lacombe

Patrick Leonard, Pembroke, returning from visiting his father, Patrick Senior, who is 85, in Montreal, dropped in on Cassie MacLennan to renew their acquaintance.

Rae and Doris MacLennan and Roddie and Janet MacLennan spent the weekend with Avery and Doris Sainthill at their summer cottage at Charbot Lake, Ontario.

Dorothy Wheeler phoned her brother Paul Louis from Vancouver on Tuesday to announce the birth of David Bruce, a grandson for Dorothy and Herb. The parents are Dr. Bruce and Debbie Wheeler of Calgary.

John Scullion married Barbara Sommerville and not Barbara Scullion as we erroneously reported recently.

A meeting will be held at 7:30 p.m. on Monday, September 19 at the Recreation Centre to discuss all aspects of the communal well and sewage program. All residents are invited to attend.

Gaelic researcher in county

Newly arrived in Glengarry to learn about the dialect of Gaelic once widely spoken here, is Dr. Joseph Watson of the Linguistic Survey of Scotland, in Edinburgh University. Dr. Watson, who is here with his wife and children for some weeks, lives in Dublin, Ireland, where he lectures in the Faculty of Celtic Studies of the University College. He and his family are all Gaelic-speakers.

It is his hope to carry out a study here similar to one just completed in Cape Breton with older people still fluent in their native tongue. He would be delighted to hear from anyone who could assist him in recovering these valuable remnants of our Gaelic heritage and can be reached at 527-5243. The project is being carried out under the auspices of UNESCO and the researcher is currently a Commonwealth Research Fellow with the University of Ottawa.

Lend a hand to clean Our Land!

Planning Construction? We have the best prices in the area
E. R. CAMPEAU
Building Material and Paint
1115 St. Patrice
Tel. 347-3436 23-tf



Dalhousie Station, Que.
1-514-269-2179

P.O BOX 107
GREEN VALLEY, ONT.
K0C 1L0
• TELEVISIONS
• STEREOS
• TOWERS
• ANTENNAS
• ROTORS, ETC.
With 14 years experience
Ladouceur Electronic Service
(LOCATED AT MARCEL TV-FURNITURE LTD)
ADRIEN LADOUCEUR
Business (613)525-3695
Residence (613) 525-1493

Case
INDUSTRIAL OR AGRICULTURAL
MARLEAU GARAGE
SALES and SERVICE
Sales Representative
Nelson Menard, 524-5783
St. Bernardin, Ont. Tel. 678-2033

RUGGED . . .
DEPENDABLE . . .
PROFITABLE . . .
DION MACHINERIES



Complete with 16-ft. box, 3 heaters, roof and hardware, 12-ton Dion Wagon with used tires (1200x16 24-ply).
SALE PRICE $6,495
MENARD FARM SUPPLIES LTD.
Andre Seguin, Prop.
Green Valley, Ont. 37-1c Tel. 525-2190 or 525-1961

Don't Horse Around
Why not check our prices?
The Horseman Shop



Located 6 miles west of Williamstown on South Branch Road 25-tf
Mrs. Catherine B. Miller, Prop.
R.R. 1, Williamstown Tel. 931-1883
25-tf

OTTAWA HOUSE & LOUNGE
ENTERTAINMENT...
Saturday Only
Canadian Country
Go-Go Dancers present
all week (except Saturday) 3 to 1 p.m.
Monday to Friday, 5 to 1 a.m. 37-1c

T.R.P.
READY MIX LTD.
READY MIX CONCRETE
MEMBER READY MIXED CONCRETE ASSOCIATION OF ONTARIO
- CRUSHING
- EXCAVATING
- ROAD BUILDING
- EQUIPMENT RENTALS
- ALL QUARRY PRODUCTS
- AGLIME
- SAND & GRAVEL
- TOP SOIL
CRYSLER • 987-5377
MOOSE CREEK •538-2271
35-tf

EDSEL BYERS Winchester K0C 2K0
For More Information On An Advanced Building

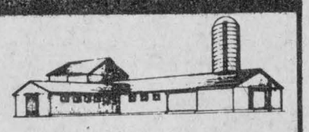

●BEEF ●DAIRY ●HOGS ●HORSES ●POULTRY ●MACHINERY ●UTILITY ●U-BUILD ●CUSTOM
"See Your Man From Advanced" 36-tf
Winchester 774-3340— Nepean 838-2822

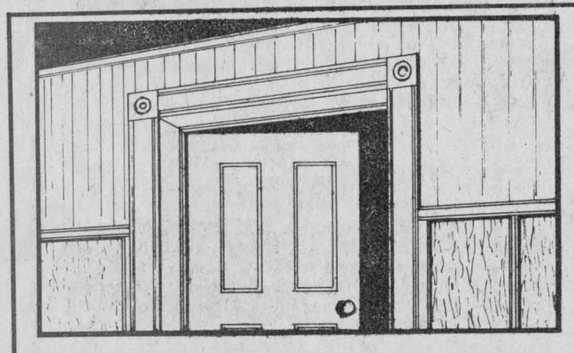

WHITE PINE LUMBER
Dressed Pine Boards
for shelving, flooring, wall panelling, wainscotting, board and batten
IN OLD STYLE PATTERNS
WIDE WINDOW CASING (ROSETTES) AND BASEBOARDS (CORNERS)
1x6 Economy Pine Rough 11¢ Lin. Ft.
1x12 Economy Pine Rough 24¢ Lin. Ft.
Tel. 525-3040
R. R. 1 Alexandria, Ontario 31-tf

Rev. Rudy Villeneuve and the parishioners of St. Joseph's Parish Lancaster, Ontario cordially invite you to a
Harvest Time Supper
St. Joseph's Hall
Lancaster, Ont.
Sunday, Sept. 18
3:30 p.m. to 8 p.m.
MENU
Harvest Fruit, Hors d'oeuvres, Potatoes, Tasty Gravy, Vegetables, Stuffing, Ham, Vegetable Salad, Jellied Salad, Assorted Pastry, Homemade Pies, Canadian Cheese, Canadian Turkey
Tea—Coffee—After Dinner Mints
EVERYONE WELCOME
Admission: Adults - $6; Young People - $3; 6 years and under - Free
37-1c

RCA 1984
LIMITED TIME SPECIALS
COLOR TELEVISIONS
REBATES OF
$25 to $50



SUPER SPECIAL PRICES ON
20'' COLOR TV Model FJR-423 Reg. $529.00 SPECIAL $475
14'' COLOR TV Model EJR-330 Reg. $399.00 SPECIAL $360
ASK ABOUT OUR V.C.R. SUPER SPECIAL
VHS by RCA Reg. $725.00 $600
Remember: Sales Tax Does Not Apply To Above In Quebec
AMEUBLEMENT R.M.L. LANTHIER
2904 Principale St. Justine, Que. (514) 764-3402
37-1c

Glengarry Soccer League holds Awards Banquet



INTERMEDIATE TRIO—From left, Zoe Miller, Laggan, Most Ladylike Player; Nancy Lapierre, Alexandria A, MVP and Beth MacLeod, Laggan, Best Goaler.



LITTLE JUNIORS—From left, front: Bridget Cameron and Julie Samson with Championship trophy for Alexandria; Michaela McBean, Alexandria, MVP; Flora Anne Fraser, Laggan who shared trophy for Best Goalie with Stephanie Fraser, absent. Back row: Josie MacLennan, Laggan, Most Ladylike Player; Kristen Smith and Allison MacGillivray, Laggan with First Place Trophy.



PEEWEE PRINCIPALS— Seated from left: Travis Giroux, Alexandria B, MVP; Randy Picher, Alexandria B, Best Goalie. Standing: Paul Vander Weilen, Maxville, A, MVP; Marc Sauve and Steven Cameron, Alexandria B with Championship Trophies.



SENIOR STANDOUTS—Seated from left: Bonnie MacLeod, Laggan, Best Forward; Diana McBean, Alexandria A, MVP and Best Back. Standing: Donna Clark, Dunvegan, Most Ladylike Player; Sylvie Chenier, Glen Sandfield A, MVP in Playoffs; Brenda Golden, Alexandria A, Best Goaler.



WIDE-EYED SPRITES—Seated, from left: Normand Decoste, Alexandria A and Stewart Pollock, Maxville A with Best Goalie Trophy. Rear: Ian Kirton, Alexandria B, MGP and Randy Gebbie, Alexandria A, MVP.

Maxville

The annual harvest supper of St. James Parish will be held at the Maxville Sports Complex on Sunday, September 25 from 4 to 8 p.m.

* * *

The Maxville Fire Department has started its 50-50 draws. The first one this Friday night, September 15. The kitty is up to $100 already. Contact any fireman for tickets.

MacGillivary's Outfitters
315 Clark Avenue, Cornwall
Tel. 933-4867, 347-3729

SPECIAL CHANTERS
2 Hardie Pipe Chanters, used, pure silver sole, $75 each
1 Granger & Campbell, used, ivory sole, $50
Practice chanters $12.75 each
All In Perfect Condition
36-2c





Roll Out The Carpet!
Enjoy the luxury of lush wall-to-wall carpeting... for years to come! See us!
STRADWICK'S
(Cornwall Ltd.)
THE FLOOR COVERING PEOPLE FOR OVER 25 YEARS
11 Balmoral
(Near CN Station)
932-8833

This weekend at:
G & G Charcoal Pit
Restaurant and Dining Lounge
The Country Mettle
from Montreal
Country Rock
Thursday, Friday, Saturday, 9 p.m. to 1 a.m.
Sunday, 3 p.m. to 10 p.m.
New Hours To Serve You Better
Mon.-Fri. 6 a.m. to 1 a.m. Sunday 9 a.m. to 11 p.m.
Saturday 9 a.m. to 1 a.m. Kitchen Closes at 9 p.m.
Watch For Our New Menu Coming Soon
Call 525-1812

TRUST COMPANY GUARANTEED INVESTMENT CERTIFICATES
13%
5 YR. TERM
ANNUAL INTEREST

TERM	ANNUAL	SEMI-ANNUAL	MONTHLY	R.R.S.P.
1 Year	10.625%	10%	9.75%	10.50%
2 Years	11.30%	11.05%	11.05%	11.00%
3 Years	12.25%	11.75%	11.50%	12%
4 Years	12.375%	11.625%	11.375%	12%
5 Years	12.75%	12.50%	12.25%	12.75%

No Handling Charges
SERVING OTTAWA & AREA FOR OVER 25 YEARS
GIFFORD ASSOCIATES
504 PITT STREET 937-0118
CALL DOREEN HEBERT
Rates Subject to Change

DEPENDABLE
Sewing Machine & Vacuum Repairs
Over 10 Years Experience
Repairs to all Makes - Free Estimates - Fast Service
Robert (Bob) Desjardins, Prop.
616 Montreal Rd. Cornwall 933-1948
36-2c

PUT YOUR FIELDS IN
PEAK
CONDITION
SOW NEW
EARLY TYPE
PEAK
ALFALFA
BRED FOR THE 80'S
PHYTOPHTHORA RESISTING,
BACTERIAL WILT RESISTANT,
HIGH YIELDING, WINTER HARDY
AS VERNAL AND MORE...
FOR INFORMATION CONTACT:
William E. Johnston
Greenlands Seeds
R. R. 1
Martintown, Ontario
Tel. (613) 528-4358
37-2c

Pitch-In
GUITARS
KEYBOARDS
DRUMS
VIOLINS, ETC.
and anything else for the Musician
See It All At...
Cornwall's No. 1 Music Store
MELODY MUSIC CENTRE
Since 1963
104 The Pitt St. Promenade 933-0205
37-1c

IT'S CHEAPER TO RENT THAN BUY
ROBERT RENTAL
SERVICE
Hwy. 43 525-2807
WE RENT ALMOST EVERYTHING
We also specialize in:
CONCRETE BREAKING
VINYL SIDING
FLOOR SANDING
CALL US NOW FOR INFORMATION
SIMPLEX TINBREAK
RENT THE PROPER TOOLS

It's Been A Great Summer But Winter Is Coming!
Get Your Truck Ready Now!!!
HEAVY TRUCK AND EQUIPMENT REPAIRS OUR SPECIALTY
Good Stock of Parts on Hand
Same Day Delivery on Ordered Parts
2 Hoists That Will Lift Any Size Truck For Faster Service
LOWEST LABOUR PRICES IN THE AREA!



2 TOW TRUCKS ON 24-HR. CALL 525-4463 or 525-3143
WE REPAIR CARS, LIGHT TRUCKS & FARM EQUIPMENT
GLENGARRY TRUCK CENTRE LTD.
Highway 43 West Alexandria 525-4463
37-1c

Auld Lang Syne

TEN YEARS AGO
Thursday, September 20, 1972

Leases will be signed tonight at a meeting of OHA officials and those who will be occupying the single 15 family units erected in the William St. area. They will be moving in this week.—Meters were installed at the municipal parking lot on Main Street, Tuesday, and enforcement will start at once.—Carbon monoxide fumes took the life of a Dalkeith man, Donald McRae, found dead in his car in the McCrimmon area early Monday afternoon.—Evidence that the town continues its moderate growth, 80 additional boxes have been installed in the post office bringing the total to more than 1,150.—Hugh McDougald, 4th Kenyon farmer, returned Tuesday from a trip to the Toronto area to find his barn destroyed by fire.

TWENTY YEARS AGO
Thursday, September 19, 1963

Roy's Garage, Glen Roy, has been appointed a General Motors' agency for the sale of Pontiac, Buick, Acadian and Vauxhall cars and GMC trucks. The agency will be located in the new garage now nearing completion at Green Valley.—Bruce MacCuaig, 12, broke his left arm, Tuesday, in a fall from a ladder.—A barber for 53 years Eddie Poirier died suddenly Sunday evening, while playing cards. —The former Ridgewood property of Duncan McLennan by-the-lake, at Lancaster, has been purchased by the Ontario-St. Lawrence Park Authority and will be added to the Glengarry Park which it adjoins.—Duncan J. Morris has demolished the original brick home and is adding a new front to his funeral home.

THIRTY YEARS AGO
Thursday, September 17, 1953

A former resident of the Green Valley area, William Joseph McDonald, 58, of Brockville, was killed when struck by a car there Friday.—Michael Gerald Curran, 43, of Chesterville was killed near Pembroke, Monday, when struck by a train while employed with a CPR railway crew. He was the husband of the former Hilda MacMillan of Alexandria.—Basil McCormick of Lochiel leaves next week for St. Francis Xavier University, Antigonish, NS. He has received a scholarship from the Scots College of Antigonish valued at $480.—Martintown Chamber of Commerce is planning organization of a fire brigade. —Mr. and Mrs. Jim Graham returned Sunday from their wedding trip.—A farewell party was held Sunday at the home of Mr. and Mrs. Arch M. MacDonald for Miss Irene Macdonell who left this week to enter the Sisters of Providence at Kingston.

FORTY YEARS AGO
Friday, September 17, 1943

Mrs. Winnifred Lalonde of Martintown, has received a letter from her son, Rifleman Gordon Joseph Lalonde, a prisoner of the Japanese since the fall of Hong Kong in December, 1941.—Ralph Logan, son of Mr. and Mrs. J. A. Logan of St. Laurent, Que., has been awarded the Sir Edward Beatty Scholarship, value $600, at McGill.—Safely overseas are Private Paul Kolada and Private J. C. Lionel Lauzon of Alexandria. —Miss M. C. O'Shea has resigned her position on the Royal Bank staff and is attending Normal School. — Archie MacGillivray, Fred McLennan, Clarence Fraser, Donald McLeod and Gordon Obleman, Dalkeith, left last week for Western Canada.

FIFTY YEARS AGO
Friday, September 22, 1933

Announcement has been made by the American Association for the Advancement of Science that Norman A. MacRae, BA, MSc, has been elected a Fellow. Mr. MacRae, formerly of Dunvegan, is connected with the Dominion Department of Agriculture. —Among those who left for Normal School on Monday were Misses Eleanor Barrett, Barbara McLellan and Leonard McLachlan, Williamstown; George Edgerton, Lancaster; John Chisholm, Misses Alice Fraser and Lillian Neville, Apple Hill.—Duncan Alex McDonald, Sixth Concession, Kenyon, has purchased the farm, stock and implements of Robert Cameron of Lochiel. —Francis Costello left Wednesday to take up his studies at Jean de Breboeuf College, Montreal.

SIXTY YEARS AGO
Friday, September 21, 1923

Miss Ella Dever left last week for Macdonald College, where she will take the household science course.—A disastrous fire early Saturday morning destroyed the barn of John Macdonald, St. Elmo.—After spending the summer with his father, at Maxville, Professor John MacMillan, MA, returned to Pittsburgh Pa., Monday, to resume his professional duties.—After 25 years' service as Postmaster at Maxville, Charles McNaughton has tendered his resignation to the department. —Alex M. McRae of Dyer, had six valuable cows killed on the CNR Saturday night.—D. J. McDonald and Dr. R. J. McCallum left Monday on a motor trip to Quebec City and American points.

SEVENTY YEARS AGO
Friday, September 19, 1913

The Alexandria lacrosse team won the championship of the Lower Ottawa Valley on Saturday when they defeated the Shamrocks of Ottawa, here, by 2-0. A challenge has been issued by the local club to the Brampton club for the amateur championship of Ontario.—Among those called to the Bar at Osgoode Hall, Toronto, last Friday, were Donald A. Macdonald, eldest son of Lieutenant-Colonel A. G. F. Macdonald, Alexandria, and Ephraim Sugarman, formerly of Alexandria.—Alexandria has a new chief of police. From 30 applicants, council has selected M. C. Seger of the Montreal Police Force, who arrived in town Monday.—Charles Gauthier, George McKinnon and Aime Huot left Monday to resume studies at the Grand Seminary, Montreal. Emile Secours also left for the Seminary, while Neil McCormick left to resume his studies at St. Michael's College.—Alex Chisholm, Lochiel, arrived home this week after two years spent in the Canadian West.—Alex L. Stewart of Dunvegan, is engaged in delivering the pianos and other musical instruments which he disposed of this season.

EIGHTY YEARS AGO
Friday, September 18, 1903

Among Glengarrians attending the Cornwall Model School are: William Leboeuf, Annie McGillis, Alexandria; May Cumming, Charles Dentith, Bessie Cumming, Bainsville; Bertha Fraser, Lancaster; Christena McRae of Apple Hill; Janet McNaughton, Maxville; Laura McGregor, Martintown; Christena Grinsel of North Lancaster.—Mrs. A. D. MacPhee and family, members of one of Alexandria's most prominent families, are moving to Toronto.—Rev. D. D. McLennan and family are leaving Apple Hill for Edwell, Alta., on account of Mr. McLennan's ill health.—Helmer and Coleman are quarrying stone at Athol for the foundation of the new school in Maxville. —At a convention of the Farmers' Association in Toronto last week, J. L. Wilson of Alexandria, was elected president.

School has own logo

The MacCulloch School of Dancing now has its own logo depicting the two branches of dance that the school specializes in, Highland Dancing and Canadian Old-Time Step Dancing. The official colors used in the logo are blue and gold. The dance school will be celebrating its 30th anniversary in the coming year.

The dancers who enjoy doing local shows in the community also travel extensively. Over the Labor Day weekend, after performing at the Pickerel Tourney in Lancaster, the dancers accompanied the Glengarry Pipe Band to Shawville. Both groups will be performing in Brighton, Ont., on September 23 and at the National Art Centre, Ottawa on October 15. The dancers will be touring Ontario in the spring.

Rae MacCulloch, director of the school, will be seen on CJOH television with Bill Luxton, date and time to be announced.

Glengarry Connection

The following item which appeared in the Montreal Board of Trade July-August issue of The Bulletin was sent to us by John Lacombe, a native of Glen Robertson who has spent most of his life in the Montreal area.

The article reads:

Eric Covington, President of Covington Computer, considers himself to be a scientist, because he works on the leading-edge of the computer technology. But he also is a businessman. He has been manufacturing a diverse line of equipment including communications controllers, data concentrators and converters, real time clocks, bio-medical amplifiers, data logging controllers and computer network systems, out of Glen Robertson, Ontario. Covington also operates in computer systems sales and leasing and has research and development laboratories in Montreal.

Eric tells us that most of his involvement is with the United States where he spends much of his time as a consultant and an advisor to many corporations. His current hottest item is a new computer graphics software package called Plotstar (trademark) which he points out permits the business, education or scientific user to display information using not only numbers and letters but lines, curves, guide shadings and colors. Adaptable to a variety of computers Plotstar is available through Covington, but in time will be marketed through many channels.

Eric Covington is one of the high-tech human resources of whom Montreal is proud.

His offices are located in Suite 201, 907 Montee de Liesse, St. Laurent, Quebec, H4T 1W7. Tel. 337-0844.

Business and Professional Directory

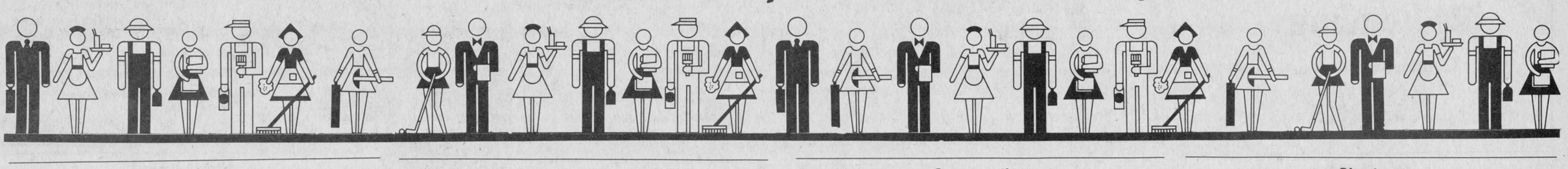

Accounting

CORNWALL MORRISBURG

BLAKELY, CRAIG, VISCOUNT & CO.
CHARTERED ACCOUNTANTS

1343 Rosemount Ave.
P.O. Box 789
Cornwall, Ontario
K6H 5S7
613 932 3610

Fifth Street
P.O. Box 27
Morrisburg, Ontario
K0C 1X0
613-543-2981

Antiques

BROWN'S AUCTION CENTRE
Robert J. Brown
Auction Sales / Appraisals
Special Rates on Estates and Complete Households
RR2, South Branch Road
Cornwall, Ontario
932-7925 938-0709

Auctioneers

COMPTOIR POPULAIRE
100 St. James St.
Corner of East Boundary
New and used furniture, antiques, clothing, skates, curtains, material, footwear, etc., etc.
All kinds of articles.
Tel. 525-3445
Fernande and J. Eddy Belair
Owners

Automotive



Repair and Recondition
Radiators
All models from
Cars to Heavy Equipment
FREE ESTIMATES
Open: Mon.-Fri. 'til 9 p.m.
Sat. 'til 6 p.m.
R&R Sports Sales 525-3693
182 Main St. North 525-2707

Ryax Holdings Inc.
John Ryan, Proprietor
We reconstruct Alternators and Starters for all makes of vehicles, also imported makes, Commercial, Industrial and Agricultural Vehicles
24-Hour Service for Industry and Agriculture
WHOLESALE AND RETAIL DEALERS
60 Main St. S., Alexandria 525-1123

Are you having
RADIATOR PROBLEMS?
RADIATOR SERVICE
Call
MR. RADIATOR
Laurent Ladouceur, Prop.
Tel. 525-3752

Automotive

RALPH'S



Automatic Transmission Specialist
Transmission Tune-ups
Transmission Oil Coolers
and General Repairs
R.R.1 Dalkeith, Ont. (613) 525-3194
2 miles North of McCrimmon & Lochinvar Rd.

A.S.P.
- Hydraulic Hose Repair
- Engine Rebuilding
- Very Good Selection of Auto Parts
- Chainsaw & String Trimmer Rentals

FAST SERVICE
83 Main St. North, Alexandria 525-3620

Glengarry Motor Sales
Parts and Service
Mon.-Fri. 8 a.m. to 11 p.m.
Saturday 8 a.m. to Noon
Factory-Trained Mechanics
Courtesy Cars Available
Free Estimates
Body Shop 525-1480, 347-2436

Construction

BRADLEY CONSTRUCTION
Custom Built Homes
Hardwood Floors
Siding, Implement Buildings, Interior and Exterior Finishing of all types
524-2760

Denis 525-3182 Gerald 525-2316
Laferriere Freres Const.
House & Building Movers
Foundation & General Repairs - Sawmill
Tel. 347-2938
Alexandria

BMR
F.V. LALONDE INC.
BUILDING MATERIAL
25 Route 338, Côteau Landing
Co. Soulanges, Qué. JOP 1C0
Tel. (514) 267-3559
(613) 347-3546

Construction

JOE O'NEILL 874-2018 MATT O'NEILL 874-2018

JOE O'NEILL CONSTRUCTION LTD.
BONDED
Builders of
Barns • Houses • Renovations • Concrete Work
R.R. 1, GLEN ROBERTSON, ONT. K0B 1H0



BOURDON ALUMINUM SIDING
Commercial & Residential
Eavestroughing - Windows - Doors
Garage Doors - Aluminum - Steel - Wood
Authorized Dealer - Hunter Douglas
5-year guarantee on installation
Tel. 525-1906

Bruce Grant Construction Limited
615 Pitt St., Cornwall, Ont. K6J 3R8
Viceroy Homes, Custom Homes, Renovations
Agricultural - Industrial - Commercial
FREE ESTIMATES
Tel. 938-8004

ALLAN CRITES EXCAVATION
Sand, Gravel, Topsoil,
Crushed Rock, Licenced Septic Install,
Basements, Driveways, Ditching,
Backhoe, Bulldozing, Trucking
(PCV)
Maxville 527-5685



QUESNEL'S ROOFING
Hot Tar and Gravel
Asphalt Shingles & Repairs
Eavestroughing & Turbine Inst.
FREE ESTIMATES - WRITTEN GUARANTEE
Mike (Alexandria) 525-3519
Ron (Cornwall) 1-938-2892

Charters

Delaney Bus Lines Ltd.
The most modern Charter Coaches in Eastern Ontario



- Large scenic windows
- Air conditioning
- Washroom
- Comfortable reclining seats
- Licensed and insured to all points in Canada and United States

Avonmore, Ont. 346-2053
23-tf

Denturologist

DENTURE CLINIC
Chris Markou, D.D.
Denturologist
Open Mon. to Sat., 8 a.m. to 9 p.m.
Prompt Repairs
Bus.: 938-7721 *Res.: 933-8223*

Electrical Work

McDonald's Electric



Electrical Contractors and Maytag Appliances
Tel. (613) 527-2189
Duncan McDonald, Owner
Mechanic Street, Maxville, Ont. K0C 1T0

This Space
Can Be Yours
13 Weeks - $155

Farm Maintenance

Charlottenburgh Farm Equipment Maintenance



Ziggy M. Loos & Sons Inc.
"We fabricate non-available parts."
...n west of St. Raphael's
...king's Road Tel. 347-2961

Brigadoon's cut new album

"The Road to Dalhousie" has been a favorite song at Glengarry gatherings for many a year.

It has now been recorded by the Brigadoons, a musical group who enjoy a high rate of popularity throughout the area.

The lyrics of the song were composed by Rannie McDonald and while sung by several local singers, it was well known that whenever there was a party, the late Alex Smith of Greenfield was the one who would be leading the sing-song for all to join in the chorus of the song set to the tune of an old favorite Gaelic air.

It was a tradition carried on by his son Jack and so it seems fitting that it should be this member of the Brigadoons to sing it on the record. Smith, his wife Annette and daughter Connie, live on the old family homestead in the Fourth of Kenyon.

The jacket of the album containing the release features a horse-and-buggy and vintage car photo containing some of the entertainers. With a sign denoting "Dalhousie" of course.

Rob Taylor is the leader of the five-member musical group and other musicians in addition to Smith are Dennis Carr, Rick Linke and Paddy Kelly.

Rob is a native of Newfoundland and had been in the air force when he decided to try his hand at teaching. On the staff of St. Lawrence College in Cornwall he soon discovered that he was in an area that loved the same type of music he had grown up with back on the island near St. Johns.

His first band was composed of well known entertainers Brian MacDonell, Bob Burnie and Gaye Leroux.

MacDonell left to form his own band, known at that time as The Cobblers. Burnie and Leroux became part of the Cornwall constabulary and now play as part of the popular Cornwall Police Band.

Singer Dennis Carr is from Newcastle in England and came to Cornwall several years ago. Married to Suzanne Hurtubise, they have three children.

Rick Linke hails from Vankleek Hill and obtained his degree in music from McGill University. Now working in Ottawa he is married to well known dancer Brenda Denovan from Dalkeith and they have two children.

Paddy Kelly is the only Irish name in the group and a former member of the Ottawa band known as The Descendants. He too selected one of Glengarry's lovely dancers, Donna Kemp, for his lifemate.

Jackie Smith, Taylor considers, is the most typical "Man from Glengarry" he knew and thought it fitting that he should be the one to sing the title song on the record.

After all, preserving the local music was one of the main reasons for doing the record and also included in the list of songs is the popular "Martintown Song" composed by Ian McBain of Apple Hill.

Although not as old as the Road to Dalhousie, the song is a great local favorite and includes a bit of Glengarry history that brings a knowing smile to many familiar with woodsmen that "were hauling one load when they should have been hauling four."

Taylor's wife, Irene and teenage children are also music lovers. Irene composed the lovely ballad, "The Burning of St. Raphael" following the conflagration of the church back in 1970. This is contained on the first album released by the Brigadoons. A second album featured the "Land o the Leal" among other hits and the only single contained "Heather" on one side and the "Drunken Sailor" on the reverse.

The latest album has been selling well and Taylor is looking forward in the future to publishing another group of favorites.



THE BRIGADOONS—What makes this group of musicians so happy? The demand for their new album of course. From left: Rob Taylor, Rick Linke, Dennis Carr, Paddy Kelly and Jack Smith.

Business and Professional Directory

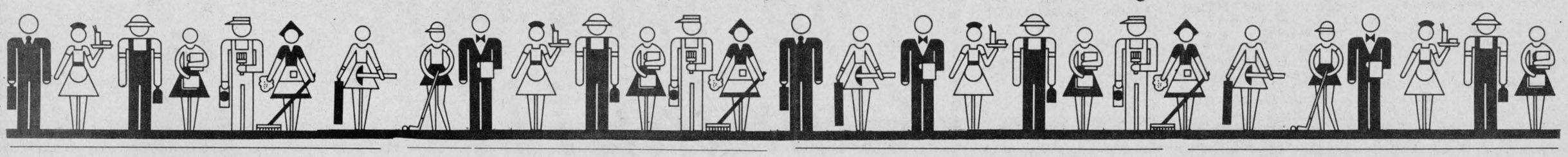

Fencing

B. A. MacKinnon Fencing
Commercial - Industrial
Free Estimates
525-2025

Restoration

Glengarry Restoration and Conservation
Antique Log House Kits
Consulting—Interior and Exterior Decorating
Tasteful additions—General rehabilitation
Complete log or stone house restoration
Robert Filliol
Restoration Technologist 527-2436

Repairs

Trouble Starting Your Lawnmower or Chain Saw?
Let Tevo install an Electronic Ignition
TEVO REPAIR
525-2409

Taxi

LEVERT TAXI
Call a TAXI
Esso Service Centre
On Every Fill-Up Receive a Ticket on our $50 Gas Bonus Draw - Held every Saturday
Open 24 Hours, 6 Days a Week
Monday to Saturday
We Specialize in Long Distance Runs!
525-2696 Ticket No. 161614 525-2662

Flea Markets

The Country Flea Market
We Buy, Sell and Trade
Woodstoves, Farm Machinery, Furniture, Antiques, Collectables, Bicycles, etc.
OPEN EVERY DAY
8 miles west of Alexandria on Hwy. 43

Renovations

Sterling A. BRAMAN General Contractor
Additions, Renovations
FREE ESTIMATES
No Job Too Big or Too Small
938-6395
All 525 exchanges
Dial Zenith 67470

Repairs

GLENGARRY TIRE SERVICE
All types of tires, including farm
24-hour service
On the spot repairs
Night Calls:
GILLES — 874-2727
RON — 347-3157
Glen Robertson
Tel. 874-2727

APPLIANCE REPAIRS
BRUCE PICHER
Alexandria & Area
525-3463
205 Dominion St.
Now Available — Parts
Dryer Belts, Elements, etc.

Warehouses

This Space Can Be Yours!
13 Weeks - $55

Midermen Storage
We have Warehouses For Rent
Sizes to accommodate all!
Tel. 347-3443

Insurance

PERFECT NOW.
PERFECT FOR YOUR FUTURE.
Universal Life from Dominion Life is like no other kind of life insurance. You can design a policy to suit your needs now - and change it in the future... increase or decrease insurance, add riders, increase or decrease premiums - even stop paying premiums altogether. All in one policy - for life.
B&G BRISSON & GIRARD INSURANCE AGENCIES LIMITED
General Agents for Dominion Life Assurance Co
127 Augustus St. 937-0348

Repairs

R. Baier
(613) 674-2046
Black Forest Clock Shop
MASTER CLOCK MAKER
Repair and Restoration of Fine Clocks and Antique Timepieces
R.R. 1, Ste. Anne de Prescott, Ont. K0B 1M0

Glengarry
FURNITURE STRIPPING
QUALITY REFINISHING & REPAIRING
INSURANCE WORK - UPHOLSTERING
ALL TYPES OF SATIN & HIGH GLOSS LACQUERS
300 DIFFERENT STAINS TO CHOOSE FROM
ONE OF EASTERN ONTARIO'S LARGEST FURNITURE REFINISHERS
"You'll Come Back"
(2 Miles East of) MARTINTOWN RR 1
Ask About Our Guarantee
528-4259

Water

CONRAD MENARD WATER CONDITIONING
Sales and Service of
Water Softeners and Filters
Chemicals and Supplies
24-hour Service Call
613-525-2156

Funeral Home

salon funéraire
wilson
funeral home
Serving Glengarrians In Cornwall
822 Pitt St. (613) 938-3888
Cornwall, Ontario
Ronald Wilson, Director

Garden Centre

Gauthier's Greenhouse and Garden Centre
1/2 mile east of Curry Hill
Tel. Lancaster, 347-2237
Fall Bulbs will be Available this Fall
Landscaping
Commercial and Residential
Specializing in: Hedges
Tree Planting, Sodding,
Patio and Interlock Work

ADRIEN MENARD ELECTRIC INC.
ELECTRIC MOTOR REPAIRS
11 Mill Square Tel. 525-2173
- *Service of water pumps and installation*
- *Repair of Sunbeam cow clippers*
- *Sales of Jacuzzi and Beatty jet pumps (Repair all makes of water pumps)*

Saw Mills

ALEX ROBERTSON SAWMILL
Hardwood and Softwood Lumber
Cedar Lumber and Posts
Slabwood and Firewood
JONSERED CHAINSAWS (Sales & Service)
R. R. 2, Martintown 528-4262

Satellite Supplies

INDEPENDENT SATELLITE SUPPLIES
Sales & Service
Prices starting at
8'—$2,995
525-2039

Septic Tanks

DON CONROY & SON
Septic Tank Cleaning
Repair and Insulation
Call 931-1108
931-1527
Summerstown, Ont.

Wrecking Yard

OPENING MONDAY, SEPTEMBER 19
Lochiel Wrecking Yard Ltd.
We Buy Cars for Scrap
We also buy batteries, Copper, Aluminum Metal and Steel
Hours: Mon.-Fri. 8:30 to 5:30; Sat. 8:30 to 12 noon
Hwy. 34 (1 mile north of Alexandria) Alexandria, Ont.

COMFORT
WATER TREATMENT
- Softeners
- Filters
- Distillation
- Free Water Analysis

525-3877
18 Main St., GERALD OUELLETTE Alexandria

Plumbing

Pierre Landscaping
Grass Cutting, Shrubs
Rock Gardens
Let us take care of your yard while you're on vacation
98 Peel St. 525-3976

Brick Chimneys
We specialize in fireplaces, brick chimneys, brick laying of all kinds.
Estimates and Suggestions
Robert Rental Service
525-2807

R. GIROUX
PLUMBING & HEATING
Pump Repairs
and Installation
Oil and Gas Furnace
Installation
525-1950

ON THE LINE
ASPHALT SEALER
Protect Your Driveway, Parking Lot, Foundation, Roof
We also do Weedspray, Whitewash, Asphalt Repairs
We Carry 3 Kinds of Sealer
OUIMET SANDBLASTING
Free Estimates Liability Insurance (613) 525-2368

Seed and Feed

ORDER EARLY
WIN A HONDA "BIG RED" ATC
See your Funk Dealer today!
Murray McIntosh
Maxville, Ontario
- seed corn
- forage seed
- cereals
FUNK'S G HYBRID

Wood Heating

THE SUNWORKS
RENEWABLE ENERGY CENTRE
Come see us for all your wood heating needs!
Richard Kerr
257 William
Hawkesbury
Dalkeith 874-2293
632-0456

Lancaster News

by Mrs. Alec Lalonde

Twenty-four members and three guests attended the first meeting of the season of the Lancaster Jolly 50's Senior Citizen Club and were welcomed by the new president, Mrs. Olive Fitzhugh.

It was decided to hold a pot luck dinner in conjunction with the monthly birthday party on October 18.

The entertainment committee was requested to obtain information regarding a fall bus trip.

Plans were made to hold an open euchre on Monday, September 19, in Knox Hall and new members are always welcome.

* * *

Twenty-six persons attended the opening meeting of the Glengarry Community Club and were welcomed by the new president, Mrs. Dorothy Croll.

Prior to a pleasant afternoon of cards, a brief business meeting was held and plans were made to take a fall bus trip to Quebec City on Wednesday, September 28. Members were urged to get their names in as soon as possible so vacant seats could be sold on a first-come, first-served basis.

Lone hand prizes were won by Clarice MacPherson and Charlie Heath.

Meetings are held every Wednesday afternoon at 1:30 p.m. in the Charlottenburgh Arena and new members are always welcome.

* * *

Recent guests of Mrs. Pearl Thompson were Mrs. Lawrence Quipp and family of London, Ont., and Charlie Wilcox of Verdun, P.Q.

* * *

Registration for the 1st Lancaster Brownie Pack will be held on Wednesday, September 21 from 6:30 p.m. to 7:30 p.m. in St. Joseph's Separate School, Lancaster.

* * *

The fall supper, which was to have been sponsored by Knox UCW, Lancaster, has been cancelled for a variety of reasons. The ladies will instead hold a bake sale on Saturday, September 25 in front of the Bargain Store on Main Street.



GRADUATE—Lynne Boyer, at graduation ceremonies at Algonquin College, received her diploma in Journalism-Print and Broadcasting Program. Lynne is the daughter of Jacques and JoAnn Boyer and granddaughter of Stephen and Bertha Russell.

News from Laggan

by Mrs. Gerd Wiencke

Mr. and Mrs. Alex Titley were honored recently on the occasion of their birthdays September 6 and 7 respectively. Guests were Mr. Titley's sister and brothers, Mr. and Mrs. Priva Lortie (Therese), Green Valley, Mr. and Mrs. Dorion Titley, Glen Robertson, Mr. and Mrs. Duncan Titley, Alexandria, Mr. and Mrs. Dan Titley, also of Alexandria, and Mr. and Mrs. Rolland Ouimet of St. Isidore de Prescott.

On Labor Day Sunday Mr. and Mrs. Alex Titley took their son Charlie to Algonquin College, Upper Ottawa Valley Campus in Pembroke, where he is enrolled in the Forestry program. Good luck, Charlie.

Mrs. Bittner has seen a pair of bluebirds in the area last week.

A speedy recovery to John Burger, who has broken a few toes while riding his motorcycle.

A two-year-old heifer wandered into Burger's bush and is now on their pasture. Anyone who lost a Holstein heifer may call Burgers at 525-2524 after identifying the metal tags.

Last but not least, if anyone is interested in doing this column, please give me a call. I feel it should be someone who is more familiar with the people and the area. It needs someone with a better inside feel for the area and I suppose I am just not aggressive enough to actually call anyone.

UNICEF recruiting volunteers

UNICEF Ontario needs your help now to launch its 1983 fundraising programs! The annual Hallowe'en and Greeting Card campaigns, which are now in full swing, require many volunteers to perform the various tasks necessary to meet the ever-increasing needs of children in the developing world.

Funds raised by UNICEF provide children in over 110 countries with programs in improved health-care, nutrition, education, safe water and sanitation. You can help UNICEF help these children by contacting UNICEF Ontario now at: 1992 Yonge Street, Suite 204, Toronto, M4S 1Z7. Tel. (416) 487-4153.

Tel. Office: 525-1588 Res.: 525-1604
GERRY DEXTRAS
Bookkeeping Service comptabilité
92 Kenyon St. E.
ALEXANDRIA, ONTARIO K0C 1A0

Bainsville WI meet

by Mary Thompson

Twenty members of the Bainsville Women's Institute and three visitors met at the home of Mr. and Mrs. Archie Robertson on Wednesday evening, September 7. Many interesting answers were given in reply to the roll call, "What I have done to improve my education since leaving school."

The motto, "You are never too old to learn if you are not too lazy" was commented on by Mrs. J. M. Petrie. The food course, "More cents than dollars," is coming up on Wednesday, October 12 and leaders were discussed. It was reported that 5,000 copies of the Ottawa Area cookbooks were sold in one month. We are asked to report any farms which are in our area that have been in the same name since 1784 to the Guelph Agriculture College.

The Area Convention is to be held October 25 and 26 at the Talisman Motor Inn and delegates to be decided at our October meeting. Each branch is asked to donate items to the value of at least $5 to the bazaar table. Our President, Mrs. Robert McRae, expressed her appreciation and thanks to the members who participated in the booth and the exhibit at the Williamstown Fair. It is hoped we can procure a bus for October 4 to take us on a trip to Lanark district.

Mrs. Archie Robertson introduced our guest speaker, Mrs. Muriel MacLachlan, who very ably reported on the ACWW conference she attended at the University of British Columbia in Vancouver in June.

She also had interesting slides to show us and as a result we are all much more aware of what the ACWW really means.

This was the second time the conference was held in Canada. In 1953 it was in Toronto.

The theme of this year's conference was "Living in Today's World." The next one is to be in 1986 and Dublin, Ireland, is to host it.

The new World president is from Canada, Dr. Ellen McLean. Mrs. Janet MacCuaig thanked Mrs. MacLachlan for her excellent commentary.

Mrs. Ronald McRae demonstrated the making of a Greek dessert "Baklava" and we all enjoyed a taste of the finished product. The meeting closed with the Institute grace and lunch was served by Mrs. Lloyd McRae, Mrs. Ron McRae and Mrs. J. M. Petrie. The hostess and the lunch committee were expressed our thanks by Mrs. Malcolm Robertson.

Alexandria figure skaters pass tests

Several figure skaters who studied over the summer were successful in tests.

In Senior Bronze Dances, Brigitte Doiron passed the European, Fourteenstep and Foxtrot.

Joel Nadeau completed the Rocker in the Junior Silver Dance.

In the Senior Silver Dance Natalie St. Denis earned her pass in the Blues and in the Junior Silver Free Style Brigitte Doiron was successful.

Registration in the Fall Figure Skating classes starts on September 14 and lessons will commence on October 17.

Atlantic Hotel
The Station, Alexandria
Monday to Saturday
September 12 to 17
SUNSET EXPRESS
Monday to Saturday
September 19 to 24
RICK THOMPSON

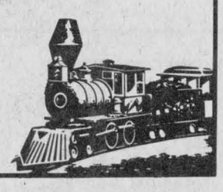

VIDEO DISC PLAYERS

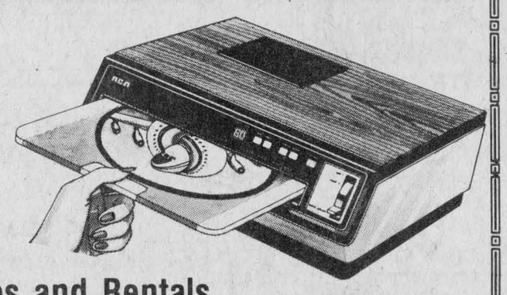

Sales and Rentals
RENTAL FEES:
Player and Movie
Of Your Choice
9.95 per day
VERY WIDE SELECTION OF MOVIES IN STOCK
MARCEL TV-FURNITURE
369 Main St. South Alexandria 525-3692
37-3c

Due to extensive water problems that have now been solved, we are pleased to announce the re-opening of our slaughter house





For All Your SLAUGHTERING NEEDS
Tel. 525-2621
or 525-1295
Meloche & Sabourin
Alexandria, Ontario
37-1c

The '84's Are Coming!!!

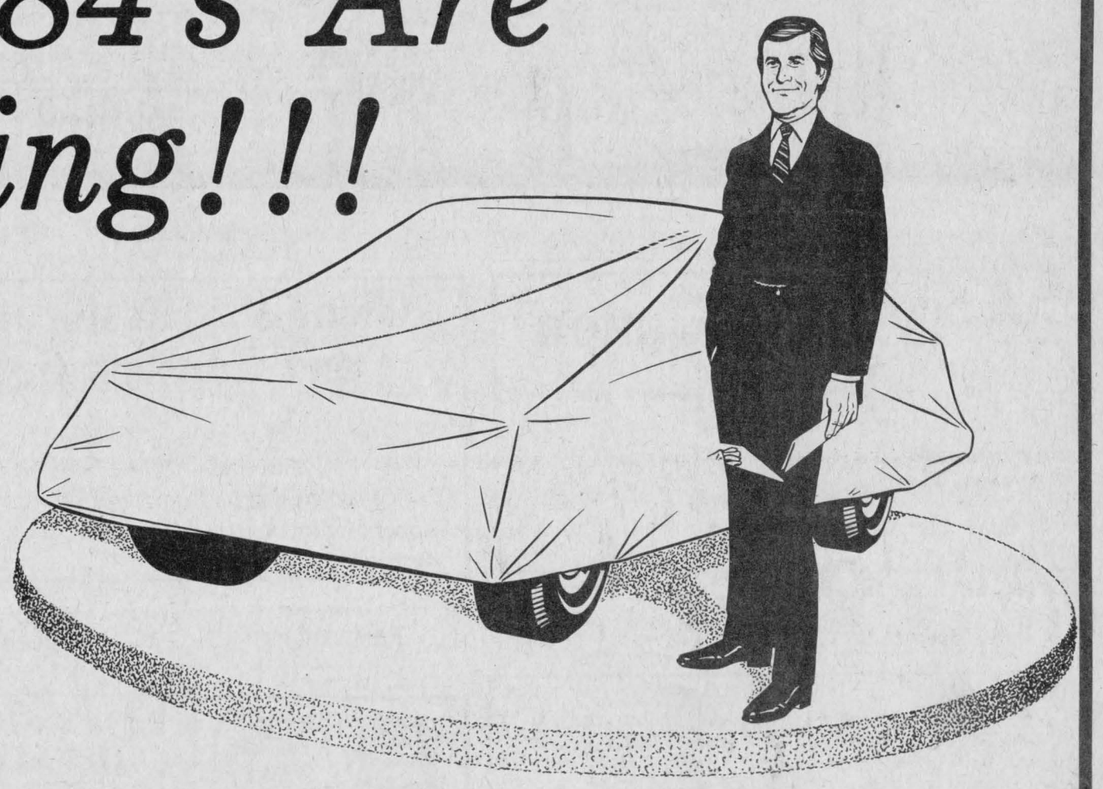

They Will Be On Display At Our Dealership Thurs., Sept. 22

We are really excited about the new line-up for 1984 and we know that you will be too!

LET US SHOW THEM TO YOU!

You and Your Family are Cordially Invited To Attend Our
21st ANNUAL NEW CAR SHOW
Next Thursday, Sept. 22 from 7 p.m. to 10 p.m.
Refreshments and Snacks will be served

NOW IS THE TIME TO MAKE THAT SUPER DEAL ON A NEW OR DEMO 1983 MODEL
We Have The Selection For You!

See the Lady or the Boys at:
PONTIAC BUICK GMC Cadillac
Roy's Garage (Green Valley) LTD.
We treat you Royally
Green Valley, Ont. Tel. 525-2300