Man of many talents
Page 18

J. J. Macdonell
Tribute - Page 14
Editorial - Page 4

Bishop's Easter message
Page 7

Raisin River Conservation
Page 2

The Glengarry News

VOL. 92 No. 13 ALEXANDRIA, ONTARIO, WEDNESDAY, MARCH 30, 1983 SINGLE COPY 30¢

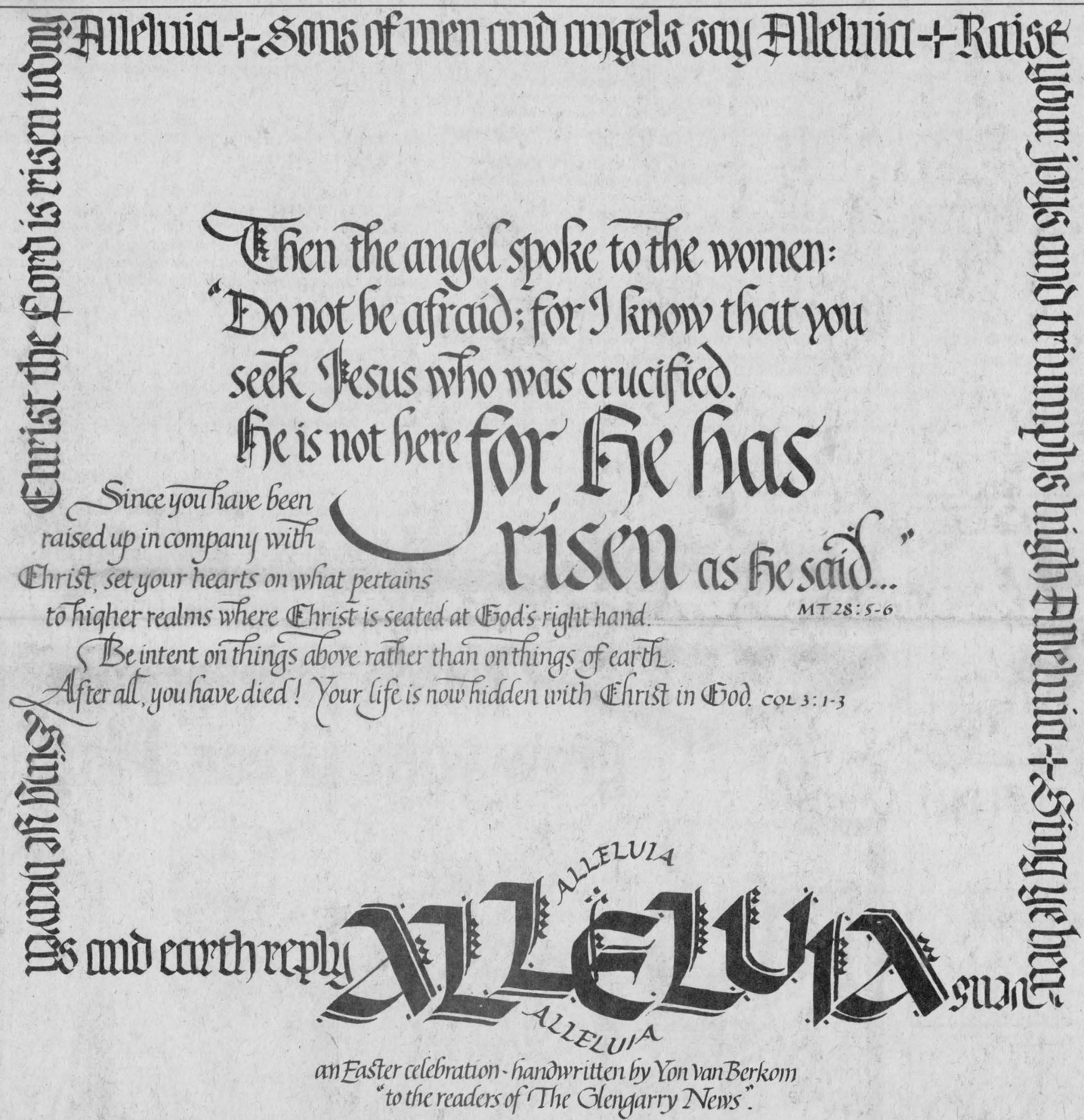

an Easter celebration - handwritten by Yon van Berkom "to the readers of The Glengarry News".

ALLELUIA—The central theme of this Easter celebration is the Resurrection text from the gospel of Matthew and combined with this are two other elements: 1. a reflection on the deeper meaning of Easter, linking salvation with the resurrection, in a quote from a letter of St. Paul to the young church at Collasae (Collassians); 2. a celebration in quoting the first verse of what is probably the oldest Easter hymn (Lyra Davidica), with words by Charles Wesley (1707-1788). Most forms of worship are framed with song and hymns; this celebration too is framed with a hymn. The last line "Sing ye heavens, and earth reply..." reads down on each side in the frame, uniting in the reply of the earth (i.e. 'us') with a burst of Alleluias. In this manner text and format work together to form a meaningful whole; each element has its significance and contributes to an expression of praise.

Most water and sewage unsafe in Green Valley

by Joanne Stevenson

Most water supply and sewage disposal systems in Green Valley are substandard or unsafe, according to a report presented to a joint meeting of Lancaster and Charlottenburgh township councils in North Lancaster last Thursday.

The report, prepared by A. J. Graham Engineering of Ottawa noted 96 of 133 lots in Green Valley are affected and 102 lots do not have sewage systems that conform to current health regulations.

The engineering firm tested the water from all lots in the village and determined 49 were unsafe, 47 substandard and 37 satisfactory.

Of the 133 waste disposal systems examined, seven were considered such a health hazard that they could result in the owners being prosecuted, 30 were considered seriously substandard and could pose health hazards in the near future, 65 were substandard and did not conform with current tile bed system regulations and 31 were satisfactory.

Costs for individual property owners to correct water problems could range from as little as $80 for minor changes, to $1,850 to grout an existing well or $3,000 to drill a new well.

Brian Boyd of A. J. Graham Engineering delivered the report. Afterwards, the two councils discussed the various solutions proposed. It was noted the Ministry of the Environment would provide 75 per cent subsidy to cover some improvements.

Mr. Boyd divided Green Valley's water pollution problems into two areas—water systems and waste disposal systems. He said improving waste disposal systems would be a giant step toward better water, but emphasized a badly constructed well would still pose pollution problems.

Many solutions were suggested for the waste disposal problem including individual repairs, many of which would involve installation of holding tanks. Neighborhood communal remedies were also considered, including a municipal sewer system or a lagoon for the village.

Expenses could vary from $7,200 to $10,200 per lot for the communal system, to a total of $1.4 million for a lagoon.

The Ministry of the Environment specified subsidies were limited to individual and neighborhood communal remedies and they would be reluctant to subsidize more than a minimal number of holding tanks.

Problems include lots with good systems being scattered among lots with bad ones. No individual area in the village was singled out, although mention was made of the high bacteria count near Menard Construction. In addition, the tightness of the Green Valley soil aggravated the water and sewage problems.

Representatives from both councils weighed the merits of short-term individual solutions with long-term municipal solutions. Charlottenburgh Councillor Ernie Szpivak asked whether, down the line, this could happen again.

The expense incurred by an overall, rather than an individual solution, prompted much debate.

The meeting ended with a decision to hold another information session before inviting the public to a question-and-answer forum.

The public was welcome to attend last Thursday's meeting, but all seats provided for the anticipated audience remained empty.

Officials from the Ministry of the Environment and the district health unit were also in attendance.

Surprise announcement pleases many, confuses more

The Ministry of Education's surprise announcement guaranteeing a French education to francophone students has left many people at the SD&G School Board pleased but very confused.

The announcement appears to grant an education in the French language to any francophone student, or parent, who requests it, even if he is the only student affected.

In addition, francophone representation on boards of education is to be increased.

"Right now our representation is divided between public and separate with an elementary panel and it looks as if we'll be adding a French category," said SD&G Chairman Wes Libbey.

He added the scarcity of information opens many areas to speculation.

"From what I understand, and I can only comment from what I have read in the newspaper, this new proposal will fall somewhere in between homogenous francophone school boards and the present school board system," said Roger Davidson, in charge of French Language Education.

According to Mr. Davidson, the Idea of Homogenous French boards was turned down by the Ministry in previous years for being too cumbersome because it would have meant a third type of school board in addition to the other two—public and separate.

"From what I understand, the proposal would not take anything away from the present structure, or add anything to it," explained Mr. Davidson. "Rather, the present structure would be modified."

In choosing representatives for the board of education under the new arrangement, Mr. Davidson speculated that, during the normal enumeration process, voters would be asked if they wished their names to be added to a list of francophone electors instead of being asked whether they wished to support the public or separate school board.

"They would have to adapt the present process somehow so they would get the same kind of representation," he said, "only instead of being based on religion, it would be based on language."

Mr. Libbey said he found the Ministry's step toward changing the division in provincial education from public and separate to English and French preferable.

Albert Morin, chairman of the SD&G County Board of Education's French Language Advisory Committee (FLAC), expressed his exuberance over the ministry's announcement.

"French issues in the education system will now be decided by francophones and English issues will be decided by anglophones. Decisions involving both will be made by mutual accord," he said.

Mr. Morin said he believed the new policy would result in an increase of four persons on the public board and will not affect the operation of the separate school system.

Jean Lecompte, local FLAC representative, said, "I'm definitely pleased. It will probably give an opportunity to some students who, because of their small numbers, were limited by the fact that at least 20 students had to request French education.

"I'm a little leery about commenting because I don't know exactly what it entails," he added. "But, to my understanding, every francophone student in Ontario will be entitled to a French education.

"This is one step to my goal for the province to be completely bilingual. If all the provinces could be like that, then we could have a truly bilingual country and achieve equal status for francophones and anglophones."

Mr. Davidson said that one thing he could not speculate on would be the time limit for these changes to evolve.

"How long does any evolution take?" he asked. "Matters involving education are often slow change. The most common obstacle to overcome is attitude. After all, we're dealing with the education of people's children and any kind of change is seriously considered before being accepted."

Violence excessive in Alexandria

Violence in Alexandria is worse than in other communities its size, Judge Reginald Levesque said Thursday.

After passing sentence on an Alexandria man for assaulting his wife, the judge took a swipe at violence in the town as a whole.

"Alexandria can best be described as a tough town when it comes to violence," Levesque said.

"It is significantly different than other areas I go to. It seems that personal violence is resorted to here very easily as a result of frustration or arguments."

Levesque noted that hardly a week goes by in Alexandria court without an assault case coming up on the docket.

The judge fined the man $303 after rejecting a defence plea for a conditional discharge.

Levesque said he wanted to take a strong stand against this kind of violence because of "the frequency of it in the immediate area" of Alexandria.

The 36-year-old man pleaded guilty to assaulting his wife February 20 after getting into an argument at a restaurant.

Crown prosecutor Bill Duncan gave evidence that the man "grabbed his wife by the throat and attempted to choke her".

When the woman tried to call police, the accused ripped out the phone line.

When she finally reached police, her face was soiled with what appeared to be cigarette ashes, there were abrasions on her skin and her clothes were ripped, the Crown said.

Accused, who pleaded guilty, said he did not remember trying to choke his wife. He said he only grabbed her by the shoulders and shook her.

Following new guidelines issued by the province, the Crown prosecuted the man even though his wife had indicated she did not wish to press the charge. The couple still live together.

To discourage wife-beating, Crown attorneys are under instruction to follow a case through to trial even if the wife asks that it be dropped.

Lochiel hires new clerk

Rheal Charbonneau has been chosen as the new clerk of Lochiel Township.

The selection was made on Monday when officials of the township met at the township office.

"There were 18 applications and most were highly qualified", said Reeve Ron MacDonell. "We were lucky to get a man with experience and one who is so familiar with our own area."

Charbonneau has been clerk of Maxville Village for the past few years.

Elmer McNaughton resigned his position as clerk of the township last month. Charbonneau is expected to take over early in April.

Governor General to open games

Governor General Edward Schreyer and Mrs. Schreyer will be in Maxville, July 30, to officially open the 36th annual Glengarry Highland Games, Chairman Angus H. McDonell announced Thursday.

Mr. McDonell will meet with Major Colin Sangster, travel officer at Government House, in mid-June to finalize the official party's program at the games.

The tentative plan calls for the chairman, with an Ontario Provincial Police escort, to meet the Governor-General's party at the intersection of Highway 417 and the Highland Road, the northwest corner of Glengarry County. There Mr. McDonell will extend greetings on behalf of the county and the games committee.

The Glengarry Highland Games Committee has been fortunate in attracting top names for opening the annual event many times over the past 36 years, starting with the first in 1948, which was opened by the prime minister of the day, W. L. Mackenzie King.

He was followed by such people as then Prime Minister Lester Pearson, former Prime Minister John Diefenbaker, Opposition leader Robert Stanfield, NDP leader Tommy Douglas, Auditor-General J.J. Macdonell, Senator George McIlraith, NHL great Jean Beliveau, Deputy Prime Minister Allan MacEachen and former External Affairs Minister Flora MacDonald.

But in 21 years as chairman, with responsibility for securing officials to officially open the games, Mr. McDonell probably takes greatest pride in this year's coup.

It was 15 years ago that he first tried to bring in the Governor-General, issuing a written invitation to His Excellency.

School board officials embarassed by changes

Education officials in Stormont, Dundas and Glengarry are embarrassed by the Ministry of Education's recent announcement concerning francophone education.

The announcement was so sudden that school boards were not notified of the decision and therefore have little or no information beyond what they read in the newspaper.

According to the announcement, each of Ontario's 185 school boards will be required to provide French-language schooling when requested by any francophone student or parent, even if the student is the only one affected in that district.

In addition, francophone representation on the school boards themselves is to increse.

"We're left in a position of speculating, possibly adding fuel to the fires, since we don't have the hard information," claimed SD&G Board of Education Chairman Wes Libbey.

He said prior official notice of the major policy change would have been much preferable to press reports.

"It is embarrassing," says Superintendent of Schools Lorne Lawson. "The announcement was made at the political level instead of going through the civil service. It could be a couple of weeks before we get any official report from Toronto."

"I'm a little embarrassed," agreed Roger Davidson, who is in charge of French Language Education. "It's supposed to be my job to provide the answers but I just don't have the information.

'It's very difficult to speculate without some basic information from the Ministry of Education. Right now, it's like trying to out-think the Ministry."

Mr. Davidson said at this point he has to base his suppositions on an article which appeared in the Globe and Mail last week so "I can only say from what I've read.

"I think everyone has been taken totally by surprise with this announcement," he commented. Hopefully, we will have information from the Ministry within the next two weeks."

New street lights being installed

Public utilities personnel are completing the changeover of new high pressure sodium streetlights this week on Catherine and Kenyon Streets.

"This is the third year of a 10-year-plan to replace all the lights in town," explained Mayor J.P. Touchette. "Since many of the lights had to be replaced anyway, we chose the new sodium ones because they give so much more light for the same cost."

The high pressure sodium bulbs are 250 watts and cost about $250 each, according to Laurent Poirier of Alexandria Public Utilities.

"They give three time more light for the same kilowatt hours," he explained. "We are not really saving money on kilowatt hours but we are getting more light and better light for the same time."

With a yearly budget of approximately $8,000 to spend on the replacements, Mr. Poirier said they'll try to change about 30 fixtures each year.

"We did Main Street through the centre of town so each year we try to do one street on either side of the centre," he said. "But this is all done on a part-time basis, when the staff is not too busy with other things."

Mr. Poirier expects Elgin and St. Paul Streets to be completed in 1984.

Maintaining water for Alexandria one priority for authority in '83

Providing more water to the Town of Alexandria is just one of the priorities of the Raisin River Conservation Authority for 1983, according to projects manager Mike Lalonde.

As part of an overall plan to improve the Garry River system, the Authority is currently conducting a study on the Loch Garry Dam. They hope to raise the water level one foot to give Alexandria a reservoir equal to about one year's usage of water. Mr. Lalonde said the Authority is looking to Loch Garry to supply the water since Alexandria and middle Lakes are too small.

Reconstruction of the Priest's Mill dam in Alexandria was part of the same project which also includes improvements to the Kenyon Dam, reconstructed in 1982.

In addition, the Conservation Authority has scheduled completion of the flood control dyke on the Raisin River at St. Andrew's for this summer. Construction began last year but work was scheduled over a two-year period to keep interference with the public at a minimum. The majority of the work must be done in the backyards of the village residents.

"We did about half the work last year and we'll do the other half as soon as the weather allows us to start," Mr. Lalonde said.

"We think we're interfering with people's routines as little as possible by doing it this way and the property owners are generally agreeable," he added.

The first section of dyke will be cleaned up and improved with topsoil and seeding before construction of the second section begins. The summer of 1983 will see completion of the dyke between St. Andrew's Separate School and Fraser Street.

Five stream gauge stations are also scheduled for installation this summer to collect water flow and elevation levels on the Raisin River, Delisle River and Riviere Beaudette.

"There's a lot of general data on river systems which we have never been able to collect. With these stations in place, we will be able to eliminate a measure of guesswork," Mr. Lalonde explained.

The busy summer season will also include a demonstration project on the Filion Drain in the Township of Lancaster. By conducting the demonstration, the Authority hopes to find better design for a municipal drain to avoid reconstruction every couple of years.

Apple Hill

by Aline Gormley

Donald H. MacLeod and family of Rexdale visited with his brother Cameron MacLeod on the weekend. They attended Mrs. Donald H. MacLeod's funeral in Maxville on Saturday.

Mr. and Mrs. Rodger Headley Beaton spent the weekend with Mr. and Mrs. Donald Colbourne.

Zion United Church will hold Communion Service on Easter Sunday, April 3 at 11 a.m. Special music will be provided by the Monkland Quartette.

EASTER WEEK

Holy Week Services will take place on Thursday, Friday, Saturday and Sunday of this week at St. Anthony's Church.

The sacramental aspect of Jesus' life and its meaning for us as a gift of service will be celebrated on Holy Thursday at 8 p.m.

The Good Friday service commemorating the death and passion of the Lord will take place at 3 p.m.

The Holy Saturday Candle Light service and our commitment to renewed faith will be celebrated at 8 p.m.

The Easter Sunday mass commemorating the dawn of a new life through the Lord's resurrection will be celebrated at 9 a.m. at St. Michael's in Monkland and at 10:30 a.m. at St. Anthony's in Apple Hill.

A HAPPY EASTER

To families and friends of our community and to travellers who will spend this holiday here or elsewhere. To the staff people of The Glengarry News and to our readers.

Daughters of Isabella meet

The Daughters of Isabella members had their monthly meeting March 16 in the Knights of Columbus Hall.

The president Annette Rozon welcomed everybody, especially the eight new members: Monique Rochon, Micheline Rochon, Jeannette Vaillancourt, Edna Lalonde, Diane Theoret, Beatrice Menard, Collette Michaud and Isobelle Lecuyer.

Rev. Roger Desrosiers agreed to celebrate a mass after the meeting, since it was Lent and the feast of St. Joseph.

During the Carnival a donation was made to the primary schools, Laurier Carriere, Perpetuel Secours and Elda Rouleau. Chairs for the Mount Carmel House, one for the priest and a second one for the secretary were also donated.

The Daughters of Isabella and the Knights of Columbus will be working together for the Blood Clinic, on April 6



Old Mill Stream

by Anna Margaret

Three Eastern Ontario men have been appointed to the Kemptville College advisory committee on diploma education. The new members, appointed for three year terms are Heinz Mulitz, R. R. 3, Ingleside, Murray Allan, R. R. 3, Alfred and Murray Howes, R. R. 1, Dalkeith.

* * *

Sheila Copps, MPP for Hamilton Centre and Health Critic for the Official Opposition will be guest speaker tonight in Alfred at the Annual Meeting of Prescott-Russell Provincial Liberal Association.

* * *

If you are out shopping for Easter keep an eye open for some local talent to be seen in some of the lovely window displays. In the window of the "Cook's Delight" are Easter eggs beautifully decorated by the local manager Ingrid Neumann. Downstreet a couple of doors in the Bootique window you will see a dapper young gentleman who is quite willing to be a clothes valet for your youngster. The wooden model is an original, designed also by Ingrid, and her husband, Seigfried, manufactures these.

* * *

If traffic is heavy on Main Street South on Thursday night, be not afraid—this means merely Midnight Madness has struck the town. Canadian Tire and the IGA have decided to stay open until midnight and both are running extra specials from 9 p.m. until midnight. "This is our biggest day of the year", says Marc Lalonde, proprietor of the IGA, "and even though we stayed open until 9 p.m. last year, it still wasn't late enough. So we are going to try this."

* * *

Thompson Photographers have moved across the street, next door to Sears.

* * *

Rhea Brunet spent a couple of days at the Sheraton Centre in Montreal last week updating her skills in hairstyling and cutting at a special seminar there.

* * *

What about the Great Raisin River White Water Canoe Race? Ah, Old Weatherman will tell all, before too long. It is not being held on Easter Sunday and if all goes well, it will be held the following Sunday. They might just have to run on a low river, Maurice Sauve speculates. And maybe from Martintown to Lancaster. And maybe they will have to hop out and portage here and there. However, it has not been cancelled. So keep listening.

* * *

Harriet MacKinnon says half-backs are still good for buying books, so keep putting your Wintario tickets to good use. I can't figure out if this is a good deal or not. Seems I've bought more books on this half-price deal than I've every bought in my life. Is that a bargain?

* * *

It isn't every day you get the chance to help save a life, so don't forget the Red Cross Blood Donor Clinic on Wednesday, April 6 at Rouleau School. The Knights of Columbus and Daughters of Isabella will be on hand to look after you. And the life you save may be a very valuable one. Might even be yours.

BINGO
GLENGARRY SPORTS PALACE
Bingo starts at 8 p.m.
Doors open at 6:30 p.m.
Thursday, March 31
15 Regular Games at $25
6 Specials — 50-50
1 Winner Takes All
Door Prizes $25 - $15 - $10
Last Bingo of Month
3 x 25 extra prizes
JACKPOT $1,000
in 5 numbers
Admission 50¢ per person

Glengarry Sports Palace
PROGRAM
Thursday, March 31
1-2 p.m. Mothers and Tots
Friday, April 1
8 a.m.-7 p.m. Men's hockey tournament
8 p.m. The Glengarry News Cup
Sunday, April 3
1 p.m. Glengarry News Cup
7 p.m. Public Skating
Wednesday, April 6
3 p.m. Free skating
Prime Ice Time Available
Tel. 525-3600

Kenyon
Presbyterian Church
DUNVEGAN, ONT.
The Rev. Gordon H. Fresque, B.A., B.Th., Minister
EASTER DAY
Sunday, April 3
11 a.m.
Sermon - "A New Tomorrow"
Music
Organ Prelude - "Prelude in F" Dornault
The Introit - "Hallelujah What a Savior"
Anthem - "Jesus Christ is Risen"
Intermediate and Senior Choirs
Anthem - "Hallelujah, He is Risen"
Senior Choir
Organ Postlude - "The Strife is O'er" Palistrina
MR. ANGUS MacQUEEN
Organist and Director of Music
Everyone Welcome
Wheelchair Entrance
12-2c

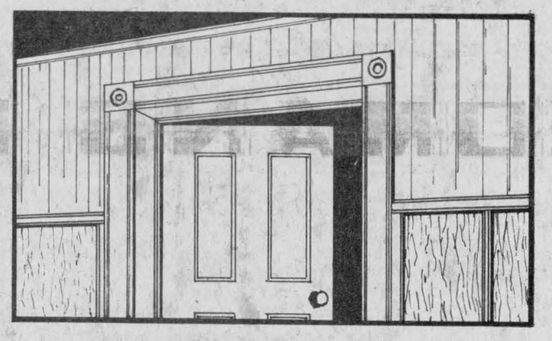
WHITE PINE LUMBER
Dressed Pine Boards
for shelving, flooring, wall panelling, wainscotting, board and batten
BEEHIVE STOCK 7/8" x 9 3/4"
IN OLD STYLE PATTERNS
WIDE WINDOW CASING (ROSETTES) AND BASEBOARDS
Tel. 525-3040
9-tf

A BREATH OF SCOTLAND
- 20th North American Tour -
starring, direct from Caledonia,
Your host, Ronnie Coburn
Scotland's Singing Minstrel
Billy Marshall
Scotland's Young Musical Virtuoso
Mike Clark
Scots and Irish TV/Radio Entertainer
Danny McColl
Scots Recording Star
Shona Campbell
- Also -
Glengarry's MacCulloch Dancers
Tuesday, April 19
8:30 p.m.
Glengarry District High School, Alexandria, Ont.
Tickets available from:
Alexandria — Glengarry Flowers 525-1660
Maxville — Karen Blair 527-2839
Lancaster — Brenda Condie 347-2850
Vankleek Hill — Heather Campbell 632-4481
Grenville — Joanne Owens 819-242-0348, Tammy Downing 819-242-6001
and Rae MacCulloch 528-4307
Price: $4 advance; door $4.50
12-4c

SEE SEE HONDA

Irwin Supply (Cornwall) Ltd.
"The Motorcycle People"
701 Rosemount Ave. Cornwall

CO-OP
Watch your profits grow with Green Plan

The CO-OP Green Plan designed to assist you in attaining higher economic yields.
Your CO-OP Crop Specialist has the answer to higher crop production profits for your farm, with the CO-OP Green Plan. Together, the two of you review your previous cropping programs, outline your next year's intentions, detail soil types and fertility levels, document general field conditions, weed and disease problems.
With the CO-OP Green Plan computer, you are given precise fertility recommendations. The Green Plan computer custom tailors the results of your soil test and prescribes the exact levels of N. P. and K. your corn, soybean, forage or cereal grain crops need for a top profitable yield to you. The Green Plan computer stops costly guesswork.
In addition Green Plan gives all the crop management information necessary plus specific recommendations for seed varieties, and the correct chemicals needed to achieve higher yield goals.
Because when it comes to crops, the most important yield is the amount your investment returns to you.
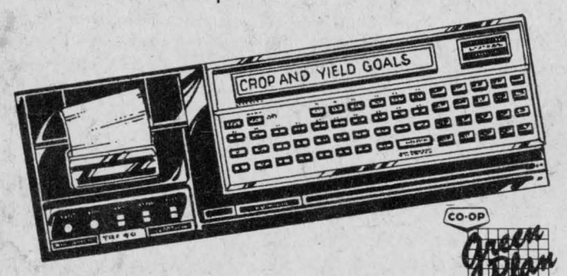

CO-OP Green Plan
protects your crop investment.
859
UCO UNITED CO-OPERATIVES OF ONTARIO
ALEXANDRIA SALES & SERVICE CENTRE
525-2523 525-1924
Hours: Mon.-Thurs. 8 a.m. to 6 p.m.; Fri. 8 a.m. to 9 p.m.;
Sat. 8 a.m. to 4 p.m.
CO-OP Green Plan

Maxville and area

By Velma Franklin

Last Saturday, Mr. and Mrs. Peter Alex MacLean spent an enjoyable evening at the Cornwall Armouries attending a dinner and movies put on by the SD&G Highlanders.

Mrs. Jean Harrison of Whitby, spent a few days visiting her mother, Mrs. Florence McNaughton, on Peter St.

Bake sale

An Easter Bake Sale sponsored by Maxville War Veteran's Club will be held at Maxville Fire Hall, Saturday, April 2, 11 a.m. to 2 p.m. Come and get your baking for Easter.

Easter services

Easter Week services at St. Michael's Anglican Church are: 10 a.m. on the morning of Good Friday and 8 a.m. Easter morning and 7:30 p.m. Easter evening. Fr. Murray also has the 3 p.m. service at the Maxville Manor on Easter Day.

Farewell party

Last Friday, the Carnation Plant in Alexandria held a farewell party for Ivan Coleman who is being transferred to Manitoba. He was presented with a clock bearing a plaque with the names of the staff and all his fellow employees. It was certainly his week—on Saturday, Ivan curled in Alexandria with Bruno Besner's rink and won a black and white television set and a fish tackle box.

Food sale

To stock your pantry and collector's shelves—another good sale coming up this Saturday, April 2 from 11 a.m. to 3 p.m. at the Fire Hall on Spring Street. The members of the Maxville War Veterans' Club will have tables of baked goodies and comestibles, and many white elephants.

Manor auxiliary met

The Maxville Manor Auxiliary met in the auditorium with President Margaret Jack in charge. There were 28 members present. After the business part of the meeting Miss Gladys Roulston introduced the guest speaker, Mrs. Katalin Kennedy who had come to Canada as a child from Hungary. She is a graduate of Carleton University and is presently employed by the Canadian Government. She is a graduate of Carleton University and is presently employed by the Canadian Government. She has met many elderly people as she works in the department entitled "New Horizons" which issues grants to senior citizens. She now lives in Maxville and is the wife of the Presbyterian minister, Rev. Duncan Kennedy. The title of her address was "Aging—A Celebration of life", and some of the points she stressed were: 1) The greatest fear most people have about growing old is the loss of their independence. 2) We should strive to adopt a more positive view of aging, realizing that it is a natural process and part of life. 3) Progress is being made in recognizing that elderly people still have a lot to contribute to society, using their knowledge and experience. 4) One of the greatest gifts that God can give to mankind is the feeling of contentment.

Mrs. Agnes MacKenzie expressed the thanks of the group to Mrs. Kennedy and Mrs. Jack presented her with a gift. A social hour followed.

The next meeting will be held on Wednesday, April 20, at 8 p.m., and all members are cordially invited to attend.

Tribute paid

The Evening WMS of St. Maxville, held its March meeting in the Church schoolroom. Fairley Kennedy opened the devotional part of the meeting with a poem "Culture", and Honey Heinsma read the Scriptures. Group 2 leader Cheryl Munro presided over the Study Period on Melanisian culture in New Guinea. Those participating were Catherine Munro, Katalin Kennedy, Honey Heinsma, and Bertha Carter.

President Helen MacLeod opened the business part of the meeting with the poem "Friendship, Place Your Hand in Mine". Secretary Bertha Carter read the minutes and 17 members answered the roll call. A banner commemorating the 100th anniversary of the Glengarry Presbyterial was discussed, with Fairley Kennedy convening this project. A sympathy card was sent to Mr. and Mrs. Allan Vallance on the death of their son Ronald. A letter from the supply secretary informed that the allocation for this year is $2.31 per member.

An impressive memorial tribute was paid to a former member—Helen Graham, who died on February 11 this year. Catherine Munro spoke of her dedication to the Church groups —Women's Missionary Society, Ladies Aid, Choir, organist and church treasurer. She held executive offices in these organizations, and was a faithful reader of "These Days". Joyce Ferguson, who taught with Helen Graham, remembered the remarkable leadership she showed as principal and teacher. She had high ideals and taught diligently. Blustery winter days would even see her come on snowshoes—The speaker remarked "she seemed to enjoy the challenge of Nature." Bertha Carter, a long-time friend, spoke of how they exchanged daily phone calls, Helen Graham was a trusting friend. Cheryl Munro recalled how bravely she faced her final illness, her determination and strength during her months at the Cornwall General. Charlotte Kennedy was fortunate to have Helen Graham as a neighbor who was kind and considerate and always ready to help adult and child alike. An acrostic reading "On Her Passing" was presented by Helen MacLeod. "She is Not Dead, - but gone where Christ doth Rule". The meeting closed with prayer. hostesses were Marian Cumming and Donnie Vallance.

4-H Horse Club

by Phyllida Flocton

The Glengarry 4-H Horse Club started again this year on March 9 with a large membership of 16.

The leaders of the club are Robert Rothgeb and Ron Eamer.

During the meeting we elected the officers of the Club which are as follows: President Sandy Peters, Vice-President Stacey Kronwald, Secretary Anne Ferguson, News Reporter Phyllida Flockton and the Youth Representative is Fiona MacDonell.

During our 4-H year we will discuss many topics which will be: Feeds and Feeding, Veterinary Clinic, Showing and Judging, Conformation and selection and Showmanship.

In addition a Judging Day will be held on July 7 in Williamstown and an Achievement Day will also take place on August 8 at the Williamstown Fairgrounds.

The next meeting is to be held on April 21 at the MacDonell's in Lancaster at 8 p.m.

Ceilidh at the manor

Last week was certainly a busy time at the Manor, with Grant MacGillivray organizing a Glengarry Ceilidh for the residents. The curtains opened with the entire cast singing "Let's Have a Ceilidh" accompanied by Harriet MacKinnon. Pipe-Major John MacKenzie played a pipe solo, and there was highland dancing by Kelly Olsen, Ann McPherson and Andrea Buckland. Lorna Chapman sang several old Scottish songs and one of her own compositions, "The Girls from Glengarry". Ron Clare got things swinging with several lively accordion tunes and Andrea Buckland and Ann McPherson stepdanced to the music of Dunc MacDonald with his violin. Frank Hamilton sang two Scottish airs and then did a duet with Lorna Chapman. Pipe-Major John MacKenzie and Kelly Olsen played several pipe tunes and the program closed with the entire cast singing "We're No Awa". They were heartily thanked by Anne Leroux.

On St. Patrick's night the Glengarry Old Time Fiddlers put on a delightful Irish Pub Night and a full program of Irish music. Fun was had by all and the volunteers served a bountiful lunch.

Junior Calf Club

by Angela Osborne

The first meeting of the Lancaster 4-H Junior Calf Club was held at the Ontario Ministry of Agriculture and Food Office in Alexandria. There were 21 members in attendance.

Our leaders again for this year are Charles Osborne and Casey Van der Burg, both from Bainsville.

The president is Claire Carriere; vice-president—Deborah Preston; secretary—Peter Van der Burg and news reporter—Angela Osborne. The Youth Council representatives are Claire Carriere and Suzanne Dorie.

The next meeting of the Lancaster 4-H Junior Calf Club will be held at the farm of Charles Osborne, Bainsville, at 8 p.m. on April 5.

4-H Sheep Club

by Jan Peachey

The first official meeting was held at the farm of Michael Schach, club leader. The sheep club was held on Saturday, March 12 from 10 a.m. till noon.

The first topic that was discussed was if it was profitable to raise a lamb.

The next meeting will be held at Michael Schach's farm on March 19. The topic is feeding the ewe, lambs and the ram of your flock.

Master Breeder Shield won by Renfrew farmers

The coveted Master Breeder Shield, presented by the Canadian Holstein Association, was awarded to Bruce and Dennis Briscoe, Renfrew, Ontario. The presentation was made by Orton Eby, Paris, Ontario on March 16 at the Hyatt Regency Hotel, Vancouver, B.C.

The first cow purchased by Bruce Briscoe in 1952, Mona Rag Apple A, was the foundation female of the entire Donden herd. She was sired by Sun Dream Rag Apple Burke and had 9 heifers that classified Good Plus or better.

The Briscoes bred a cow the first day that artificial insemination was introduced into their area and have used it ever since. They claim that the excellent sires available to them have aided greatly in winning the award.

The significant cow family in their herd at the present time originates from Donden Leader Alice, a Very Good, 2 Star Brood Cow still going strong at 18 years of age. Alice has 2 Very Good daughters; one by Kemp and the other by Rockman. She had a Very Good granddaughter by Fury Lad who was the dam of their Reserve Junior Champion at the 1983 Renfrew County Show.

The Briscoes state that their favorite Holstein is Donden Beth Winston because she was their first cow to become Excellent while still in their herd. She is from a Very Good Rockman dam and has a Very Good Perseus Leader daughter. Beth Winston was Grand Champion and Best Udder at the Renfrew County Show in 1981. Donden has a number of other worthy show winners and many top producers.

Bruce Briscoe and his wife Ann developed the original Donden herd and are still actively farming. They have two children, Donna and Dennis. Donna is a registered nurse who is presently working full-time on the farm. Dennis and his wife, Dianne, have three boys. At milking time usually all eight members of the family are active in the barn.

Both Bruce and Dennis have personal achievements in their community. Bruce was involved in politics in his township and is an honorary Director of the Renfrew County Holstein Club. Dennis was a 4-H leader for seven years and is vice-president of the Renfrew County Club. Both Bruce and Dennis plan to continue to improve the type of cattle in their herd while still maintaining production.

Our new Master Breeder required 160 points as dictated by 8 registrations per year. They have bred 3 Excellent, 18 Very Good, 1 One Star Brood, 3 Two Star Brood and 1 Four Star Brood cows for a total of 206 points.



BACK A FIGHTER. WITH EASTER SEALS.

The Easter Seal Society, ONTARIO

Greenfield

by Mary Couture

EUCHRE

Euchre was held on March 28 in the parish hall with a good attendance. Ladies first, Bertha Lalonde; Ladies second, Frances Phillips; Low, Mary Van Loon. Gents first, Norman MacLeod; Gents second, Arthur Franklin; Low, Ben Phillips.

The door prize was won by Denny Van Loon.

Next euchre will be on Monday, April 11 at 8 p.m.

ATTENDED BONSPIEL

Mr. and Mrs. A. Couture accompanied by Mr. and Mrs. Gord Lafave from Alexandria were in Cowansville, Que. on the weekend at the annual Textile Curling Bonspiel.

You can't get into swimming if you can't get into your swimsuit.

PARTICIPACTION

BROOKDALE CINEMAS
938-8414

THE OUTSIDER
7 and 9 p.m.

3RD SMASH WEEK
HIGH ROAD TO CHINA
with TOM SELLECK
Warning: Coarse Language. TBO
7 and 9:15 p.m.

Neil Simmon's
MAX DUGAN RETURNS
Marsha Masson
Jason Robards
Donald Sutherland
7 and 9 p.m.

ALSO
Friday, Sat., Sun, Mon.
Matinee, 1 p.m.
All Cinemas

"We're the nobody that undersells everybody"
HOUSE OF LIGHTING
Wholesale and Retail Lighting Fixtures
Also Evening Appointments
Tel. 534-2912
16 Johnson Crescent Long Sault, Ont.
23-tf

Johnny Mac's
TAVERN
Martintown Tel. 528-4233
Formerly Grand Hotel
Saturday and Sunday
April 2 and 3
Chris Elliot
from Montreal
Music and Comedy Act
Saturday 9 to 1; Sunday 4 to 11
Easter Sunday
Come and enjoy our Sunday Buffet
Ham and Turkey, Potatoes, Vegetables, Salad Bar, Tea, Coffee, Dessert.
All you can eat $6.95

STEDMANS
The store will be
OPEN TILL 9 P.M.
THURSDAY, MARCH 31
Free coffee with purchase of Cake or choice of pie.
Thursday from 6 to 9 p.m.
at our Copper Grill
COPPER GRILL

Show Your Love With Flowers at Easter
Good Selection of Easter Plants:
Easter Lilies Gloxinias
Hydrangeas Azaleas
Tulips Rosebushes
and
Flowering Plants
Fresh and Silk Arrangements
FREE DELIVERY IN MAXVILLE, DUNVEGAN AND SURROUNDING AREA
Order early to avoid disappointment
Easter Hours: Mon. 10-4
Tuesday, Wed., Thurs. 9-5
Good Friday, 9 a.m.-7 p.m. and 5-8 p.m.
Sat. 9-6 p.m.
Easter Sunday, 9 a.m.-12 noon
13-1c
St. Isidore Florist
524-2862 113 Ste. Catherine St. St. Isidore

ALLAN CRITES EXCAVATION
SAND, GRAVEL, TOPSOIL,
CRUSHED ROCK, LICENCED SEPTIC INSTALL,
BASEMENTS, DRIVEWAYS, DITCHING,
BACKHOE, BULLDOZING, TRUCKING
(PCV)
Maxville 527-5685
13-3c

Easter Finery at Viau's Ladies' Wear
The finest in suits, dresses, blouses, slacks, sportswear, cruisewear and more
Open:
Mon.-Tues. 9 to 6
Wed. 9 to 5
Thurs. 9 to 9
Closed Good Friday
Saturday 9 to 5
Green Valley Tel. 525-2992

MUSIC FOR MARCH
SCOTLAND'S BEST
- NEW RELEASE -
The Way Old Friends Do
—The Alexander Brothers
The Golden Fiddle Orchestra
Pipes and Drums of Scotland
Glasgow's Caledonian
Strathspey and Reel
Pibroch
Pipe Tunes for Highland Dancing
as well as
Cape Breton Symphony
The Morris Family
and many, many more
DANSKIN'S
SCOTTISH GIFT SHOP
Open daily 10 'til 5
Main St., Maxville Tel. 527-2037

SKY-HI DRIVE-IN THEATRE
Thurs. Fri. Sat. March 31 April 1-2
THE STING II
JACKIE GLEASON · MAC DAVIS · TERI GARR
KARL MALDEN and OLIVER REED
-PLUS- THE DARK CRYSTAL
Don't Miss Our EASTER DUSK TO DAWN SHOW Sunday April 3
1. The Sting II
2. Dark Crystal
3. Dead Men Don't Wear Plaid
4. Hard Country
5. A Little Sex

The Glengarry News

A member of the
Canadian Community Newspapers' Association
Audit Bureau of Circulation
THE GLENGARRY NEWS LIMITED
P.O. Box 10, Alexandria, Ont.— K0C 1A0

Tel. 525-2020

SUBSCRIPTION RATES: $12 per year;
$15 per year in Canada beyond the 40-mile zone;
$35 per year U.S.A. and Foreign
Second class mail registration No. 1302

Editorial Page

EUGENE A. MACDONALD, President
ANNA MARGARET MacDONALD, Editor
PHIL RUTHERFORD, Publisher
ANNE McRAE, Sales Manager

J. J. Macdonell — one of Glengarry's finest sons

J. J. Macdonell, former Glen Nevis resident and, from 1973 to 1980, auditor-general of Canada, died last week of a sudden heart attack.

Immediately the tributes poured in from across Canada and internationally, from government officials and all parties in the House of Commons and from editorial writers at newspapers from coast to coast.

Jim Macdonell was a man of major accomplishment, a popular man and, above all, a highly respected man.

As auditor-general he attacked government waste and warned all Canadians that Parliament had nearly lost control of spending. Government officials winced at the sound of the Macdonell name, recognizing the man was so precise and determined that few examples of financial mismanagement and waste had hope of escaping his careful audits.

His annual reports stirred much protest among government critics and, no doubt, led to improvements in the system.

His efforts for reform of government fiscal management formed a legacy that will greatly benefit subsequent auditor-generals and Canadians in general.

He earned the respect of a nation and of his colleagues worldwide, through his work with the United Nations and other global organizations.

Canada took pride in claiming J. J. Macdonell. Glengarrians took still greater pride in claiming him as one of their very own. He'll go down as one of Glengarry's greats.

We're all better off for his walking among us.

Solution needed to parking lot problem

It's easy to sympathize with Sam Sultan. By his own estimation, the owner of the drug store spent nearly $130,000 to create paved, off-street parking for his customers. It has been a continuing headache ever since.

There has been no major effort to police the area, but that day may be coming.

His customers complain that they can't find a parking place. Sometimes Mr. Sultan and his employees can't find parking themselves.

Just about everyone who shops in the area uses the parking lot, whether they visit his store or not. Patrons of the Alexandria Hotel use the parking area for several hours at a time, as do other businesses and their employees.

Mr. Sultan footed the bill for a parking lot that benefits everyone in the area, while the benefits he anticipated for his own business may not have been realized.

Twice he has had signs erected in an attempt to control parking, but both times the signs have been torn down during the night.

Now he is considering further, perhaps harsher efforts to control the lot and maintain his business investment for his business. Parking may be tightly restricted to his customers only, others may be charged for parking and a one-hour parking limit may be imposed.

He is considering blocking off the Catherine Street entrance to the property and erecting gates on Dominion Street and hiring someone to control the parking.

This involves still more capital investment and the ongoing costs of maintaining staff. Obviously, Mr. Sultan is not looking forward to the added expense. He may well be open to a more reasonable solution.

The parking lot has benefitted every business in the area. And benefitting on a par with the businesses are the customers.

The best solution is one that involves the municipality. The town and Mr. Sultan should enter into a lease arrangement, with the taxpayers assuming the cost of maintaining and policing the parking area. The town should also be paying some amount in rent, recognizing that the owner must be allowed a reasonable return for his substantial investment in the property.

Mr. Sultan would no longer have to worry about policing the parking lot. That becomes the town's problem, as it should be.

In time, it may be possible to enlarge the parking area. Everyone knows more parking is needed, but we can hardly expect an independent businessman to make that investment on top of what he has already spent. The initiative will have to come from the town.

There are many minor details that will have to be worked out carefully, before any lease agreement could be concluded, but nothing should be insurmountable.

Regardless of what happens, we should not lose sight of the fact that the parking lot is private property, paid for and developed by a single businessman interested in boosting his own business. There's certainly nothing wrong with that.

It is equally obvious that he has been more than reasonable concerning use of the parking area, but patience has an end and only so much abuse can be tolerated.

Mr. Sultan has provided a valuable service, free of charge, to the community and he can hardly be expected to give still more.

Now it's the town's turn to be reasonable. We hope something can be worked out.

And the booby prize goes to Bell Canada

If we were issuing booby prizes this week, the first would have to be reserved for Bell Canada.

Have you taken a good look at your new phone book? The type is 25 per cent smaller, down to six point from the eight-point type used in previous years. By comparison, the type you are now reading is 12 point. Nine point type is used in most news stories in The News.

The main reason for the change is obvious. By reducing type size, Bell has managed to print five columns of names and numbers on each page instead of four, with a substantial saving in printing costs.

But they should have issed magnifying glasses with each book. Those with good eyesight have to strain to read the names and numbers. I pity those poor people with vision problems.

When the trend is to aid the disabled as much as possible, Bell has shifted into reverse. It's cruel and it should be protested.

And while we're complaning about the new phone book, we might as well turn to the "blue pages", the listings for government offices and services in both French and English.

Look under municipalities. Forget about alphabetical order. The counties come first and then the townships. With that in mind, there is a semblance of alphabetical order, even though East Hawkesbury, Hawkesbury and West Hawkesbury seem a little out of place.

It would have been simpler if the whole section had been printed in alphabetical order, or at least broken down into obvious categories for counties, cities, towns, villages and townships.

But Bell's not known for making things easier.

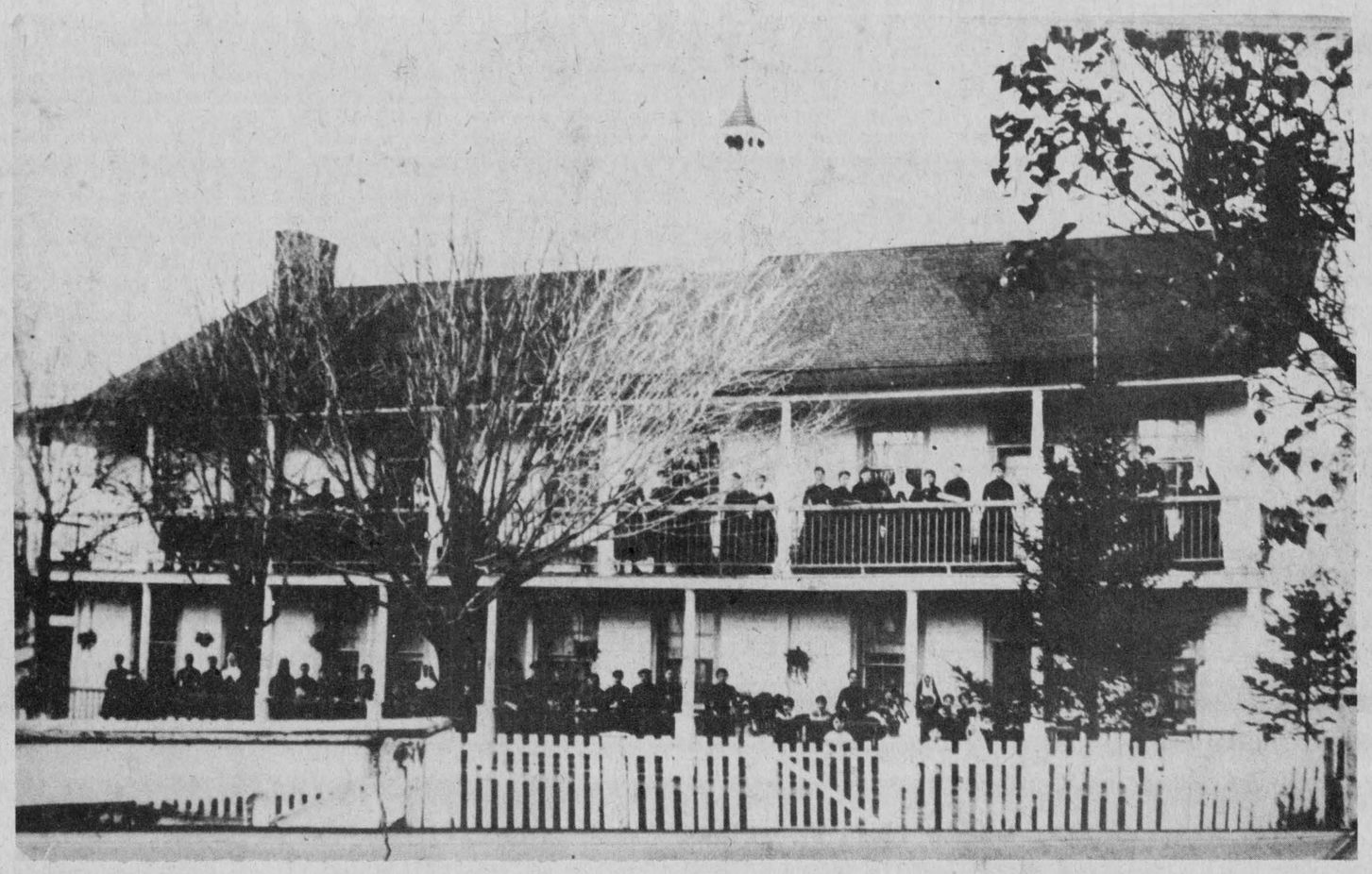

Williamstown Convent, 1865 - 1892

In 1865 Bishop Horan of Kingston appealed to the Mother House of the Congregation de Notre Dame to found a mission in Williamstown.

That same fall three sisters took charge. Sr. St. Thecla (Phelan), Superior, Sr. St. Edward, (McCormick), and Sr. St. Henri (Levitre). This last named was to have the music and the church singing.

The Pastor, Father T. Y. McCarthy was extremely kind to the sisters, seeing to all their needs, consoling them in their troubles and especially tried to make life pleasant for them in their isolation as Williamstown was five miles in the heart of the country from Lancaster Station. This distance in those days seemed much greater than now.

There were boarders at the Convent from the parish, some from Cornwall, Montreal, Quebec and even some from the United States.

The superiors were Sr. St. Thecla, Sr. St. Irenée, Sr. St. Melanie, Sr. St. Olive and Sr. St. Cornelia. The principal teachers were Sisters St. Edward, St. Marius, St. Joseph of the Cherubim, St. Ulric and St. Cordule.

Father McCarthy, the pastor was replaced in 1874 by Father C. H. Gauthier who stayed till 1885 when Fr. McCarthy returned and remained till his death in 1890. Fr. Gauthier also was kindness itself to the sisters and interested in all that concerned the teachers or pupils. His interest went as far as following the progress of each pupil.

In 1877 the number of boarders had arisen to over fifty.

There was a number of conversions to Catholicism but this did not mar the relations between the Protestant ministers and the sisters. These good men sent their young girls to the convent to learn music and French.

Before the coming of the sisters the Williamstown High School as always had a splendid reputation for learning but the taste for the artistic was found only in the convent. Here the pupils learned music, art, painting, embroidery as well as the ordinary school subjects. The education given at the convent had a finish of culture and distinction. The number of pupils for these subjects was always on the increase.

Alas this place of learning was soon to be reduced to ashes. This terrible conflagration was not the result of an accident but the work of an incendiary. A man held a grudge against his neighbour who lived next to the convent. This individual set fire to the sister's shed which was situated between the convent and his enemy's home. This he did in the hope that the latter's house would burn; however the opposite happened. At two o'clock in the morning the sisters were awakened; the convent was already in flames. At four o'clock all was over. The hot July sun and a prolonged drought had prepared the complete destruction of this frame building. Fortunately they managed to save the Blessed Sacrament and a few articles of the sacristy.

Ten boarders who were spending their holidays at the convent escaped in their night attire carrying their clothes in their arms.

It was understood that the convent would be rebuilt on the same spot. The Protestants were among the first to start a collection for the building fund. Plans seemed to be progressing favourably when, through some misunderstanding, the construction of the building was postponed till the following spring. Spring came — nothing was done to the great desolation of the parishioners.

On November 12 the sisters with their boarders left for Pointe-aux Trembles Convent, Montreal, a spacious boarding school where there were very few pupils. The ruin of Williamstown Convent was a blessing for Pointe-aux Trembles.

Williamstown was in existence twenty-seven years and in that time these sisters entered the C.N.D. novitiate:

Sister St. Jeremie (Lonergan), Sister St. Stanislas de Jesus (Leclair), Sister St. John of Ephesus (Scanlan), Sister St. Sigismond (Leroux), Sister St. Angela Merici (Fraser), Sister St. Dunstan (Shannon), Sister St. Andrew Corsini (Brennan), Sister St. Mary Alexander (Mac Lellan), Sister St. Rose Anne (Booth), Sister St. John Fisher (McGillis), Sister St. Mary of the Infant Jesus (McGillis), Sister St. Agatha Martyr (McGillis), Sister St. Mary Edward (Davey), Sister St. Mary Geraldine (Cline), Sister St. Donald (Payment), Sister St. Pancratius (O'Neill).

Second look

By Phil Rutherford

For some months now there has existed some controversy regarding The Glengarry News. There has been organized opposition to this newspaper's perceived editorial policies and management decisions. Some have taken a position opposing the newspaper's management in labor disputes.

Some of the criticism has been of a personal nature. Much of it has been based on untruths or, at best, misconceptions of facts.

We have been accused of pandering to politicians, of lacking the courage to criticize the establishment. Not true!

When criticism is warranted we'll issue it. Many of our readers can remember occasions when The News has led the move for change in a number of areas, often with success. We've often been criticized for criticizing! This is a 90-year tradition at the News, pre-dating any of the current writers. It's a tradition we're proud of and one we do not intend to abandon.

We have awards given us by our peers for excellence and for editorial courage and independence. Some reflect the work of more recent writers. A good many more pre-date the current staff.

We have not boasted of them before, but they do exist and we're proud of them. We'll be working for more in the future.

Papers I have been associated with before as editor or publisher, in Smiths Falls and in Alberta, have also taken a good share of awards, including those for editorial writing. So there's a personal tradition I take pride in and do not wish to abandon.

No deliberate decision has been taken to soften the editorial policies of The News, nor will one be taken.

We can accept criticism. We welcome it. We do not hesitate publishing letters that may be critical of our opinions, actions or lack of them.

At the same time, we recognize that people who are happy with what they see in a newspaper do not normally write letters. And we're confident this is the everwhelming majority.

If we've missed something in our news columns or if you feel we should be taking a stronger stand on some issue, let us know, either verbally or in writing. We can't catch it all.

At the same time, please recognize we do not believe in criticizing solely for the sake of doing it. If criticism is warranted, we will provide it in the most constructive fashion we can.

This is particularly true in our dealings with municipal councils. We may believe a council has made a mistake in a particular decision. In such a case it is our responsibility to point out what we believe to have been an error and suggest a better course of action. Those who disagree with our position have the option of stating their disagreement in our letters columns.

But we do not assume that local politicians are dishonest. We do not assume they are stupid.

We do assume, at the municipal level at least, that most of our representatives are honest, hard-working individuals who care about their communities and want to contribute what they can. There are always exceptions to that rule, but they are rare.

I could go on at great length, but I have already devoted too much space to an issue most readers are probably not interested in.

Before closing, however, I ask that our readers look at both sides of an issue before assuming we're all wrong. Most of those who continue to oppose The News have made no effort to talk to us regarding their latest complaints. They've heard one side only and then launched their attacks.

If you're concerned about our willingness to criticize or run hard with a controversial issue, just keep an eye on us in the weeks and months ahead. We'll let our actions speak for themselves.

Letters

I beg to differ with the writer of the article which appeared in The Glengarry News, issue of March 23, entitled "St. Finnan's Parish Council Will Discuss Changes" and which stated that Bishop LaRocque displayed a mood of conciliation at the meeting of the parishioners held March 20.

His statement that he will proceed with the plans for the consecration only if the proposed alterations to the sanctuary of St. Finnan's have been completed, can hardly be accepted as conciliatory.

His reaction to the query as to whether he would allow the question to be settled by the parishioners and other qualified persons by means of a referendum and his reply that he did not favor this action but would give the matter further consideration coupled with his remarks that consecration depends in part on the fact that the church is physically a "worthy building" demonstrates an unyielding attitude and words unworthy of a person who referred to himself as a "pastor in a very special manner" of the Cathedral Church.

May I reiterate my remarks that the question of whether the changes be or not be effected should not be decided by the dictates of one person nor by that of the Parish Council whose elected members are divided evenly on the question. The Parish Council should allow the parishioners to settle the matter in the good old democratic way, by a referendum.

D.O. Collin

From the old rail fence

by Anna Margaret

The new phone books have arrived. For all those methodical housekeepers this is the signal to stash the old has-been in the garbage and lay out the new one in its specific place where it can always be found.

Not at our house. By the time a phone book has spent a year with us it has taken on a sentimental value akin to a family year book. It's hard to part with all that personal history.

First of all there are extra numbers scrawled through it front to back, some with pencil, some with pen, several scratched in block size, others in miniature. Used, evidently were items at hand—that had to substitute at the time for the lack of a ballpoint—lipstick perhaps, eyebrow pencil, felt marker and etching-items that might have been a nail file or even a screwdriver.

The pages listing the farm machinery dealers always bear a few good thumbprints etched in black possibly indicating the degree of urgency when a part broke during heavy haying or seeding operations.

Coming across a page with itemized lines informing "substitute molasses for brown sugar" or "use Dijon mustard only" means a recipe discussion was taking place at one time or another, possibly for a church supper casserole.

Then there are the coming events pages—"Ewen's mixed party July 17", or "Beatlemania at the Arts Centre March 27"—reminders from friends when the most convenient place to write was the border of the phone book.

Or immediate addresses with their tell-tale stories: Room 327, Civic Hospital; OWNA Convention, Hotel Westin; "resting at Wilson Funeral Home."

Train times written on pages listing the CNR, various notes opposite the school numbers including dates for parent-teacher interviews.

Numbers of the CWL executive throughout the diocese circled in black ink, hockey coaches and referees underlined in another color. Numbers reminiscent of the leagues the family played on that year as soccer, softball and tennis mates are underlined.

No book can "grow fat" like a telephone directory. It arrives in spring, glossy and shining, slim and streamlined as Jane Fonda. Given a good year of thumbing it expands almost double in thickness.

Various exchanges even become identifiable in time. It may take months to turn to the page where Alexandria starts and Lancaster stops but the time comes, usually when the year is about up.

Like I said, I always hoard my old directory for a year or two. But this year, I have a very justifiable reason. Did you notice the miniature print in the 1983 editions?

Letters Policy

The Glengarry News welcomes letters to the editor on any subject of interest to our readers, but they must be signed. No pseudonyms are permitted.

All letters are subject to editing for spelling, grammar, length and good taste.

The publisher reserves the right to reject any letter which, in his judgment, is inappropriate for publication.

Cathedral historical monument

The editor,
The Glengarry News,

Please permit me to write this open letter to His Excellency, the Bishop, in your column.
Your Excellency,

I wish to add my voice to those who are opposed to the suggested changes to St. Finnan's Cathedral, changes that can only diminish the special place which this church holds in the diocese.

These voices are called conservative and looked upon as overly attached to the past, unyielding to change, out of touch with the present. Yet, the preservation of buildings of integrity is a fairly new idea. Only recently has society realized that the past is an integral part of the present and future and has sought to protect outstanding examples of that past. This is a value worthy of us all.

The emotion and heat of the present controversy will disappear but the written records and pictures of St. Finnan's will not disappear. When viewing pictures of St. Raphael's Church we hear the comment, "This is how it looked before the tragic fire." Are we to hear in future "This is how St. Finnan's appeared before the bishop changed it?"

Is this the manner in which you wish to be remembered?

St. Finnan's Cathedral is an historic monument so it should be left intact. Also it is the only church in the diocese still untouched. The proposed changes would remove forever a large portion of its historic presence. Remover forever...

Dorothy MacDonald

Letters

Keep those letters coming!

System in need of reform

The editor,
The Glengarry News

Solicitor General Robert Kaplan recently confirmed to the Commons Justice Committee that, because of the ruling by the Ontario Court of Appeal that "gating" of dangerous prisoners by the Parole Board is illegal; no further ones will be attempted within Ontario until the Supreme Court of Canada decides the issue. In the meantime, the practice will continue in all other provinces unless their respective provincial courts rule against the practice before the Supreme Court of Canada settles the issue for the entire country.

From an Ontario perspective, this attitude must be unacceptable because it may take up to 18 months or longer for the Supreme Court of Canada to decide if 'gating' is legal in this province. Mr. Kaplan has already indicated that he will bring in legislation to authorize the practice if that court says it's not permissible, so why doesn't he do so immediately so that the same protection from truly dangerous people will be afforded in the meantime to Ontario residents as to other Canadians?

A study by the minister's own department has already indicated that the mandatory supervision system in present form is about equally unacceptable to the public at large, police and responsible inmates themselves. It shows, for example, that between 1974 and 1979 fully one-third of the 15,627 people pre-released on mandatory supervision went directly from maximum security to the streets of our cities and towns. In other words, 5,300 inmates who were not for whatever reason considered safe enough to be in minimum or medium security institutions were by operation of the existing law pre-released on mandatory supervision. The system itself is a time bomb urgently in need of reform.

Yours sincerely,
David Kilgour, M.P.
Edmonton, Strathcona
PC Caucus Spokesman
on Crime Prevention.

Wants attendance at the meetings

The editor,
The Glengarry News:

I hope the information meetings, which are going to be held at different locations in April, will see a common front of the property owners in Southern Glengarry; otherwise the meetings will be a formality only.

I could come up with only a few options, which make some sense and will keep the inconvenience and damage of the entire community as a whole to a minimum.

The first option is to accommodate the new lines by updating or replacing the present hydro towers within its boundary. Said towers are located in the Third Concession of Lancaster at Highway 34. A preferred method of replacing the towers should be with two single steel pole-types without guide wires. Such poles are already being used in other locations.

The additional cost incurred by hydro will be mostly offset by not having acquire a new right-of-way or paying for damages to under drains.

The second option would be to locate it in the fence line of the CN main line or the CP Spur line in the Third Concession of Lancaster at Highway 34, again the single steel pole-type should be used so the inconvenience will be kept to a minimum.

I hope there will be better solutions forthcoming, agreeable to all, but if not, would you council members of the Townships of Charlottenburgh, Cornwall, Lancaster, all organizations, property owners directly affected by these options fully support these. Even the people affected by the options as I am, could stand to lose a lot more.

R. Brokx
Bainsville, Ont.

At Kemptville

Organic gardening conference to be held

"In the home garden, you can easily grow your vegetables without pesticides or herbicides" says Doug Green.

Green, a commercial greenhouse grower and backyard organic gardener says that there are many organic techniques that people can use in their gardens to grow great vegetables.

Some of these techniques will be presented at the third annual Organic Gardening Conference scheduled for Saturday, April 9 at Kemptville College of Agricultural Technology. Featured speakers include Linda Gilkeson, formerly of the Ark in P.E.I., speaking on lessons that were learned at the Ark regarding organic gardening. Dr. Dave Alguire will tell participants how to start seeds efficiently, vegetable varieties for Eastern Ontario will be presented by Doug Green, Henry Pietersma from Upper Canada Village will present a talk on Heritage Gardens. Susan Hamilton, a commercial herb grower will talk about "Herbs That Turn Me On".

Interested individuals should contact Joy Curnoe at 258-3411, ext. 251, or write Continuing Education, Kemptville College of Agricultural Technology, Kemptville, Ont. K0G 1J0. Registration for this one-day conference is $15 single or $25 couple.

Marielle Beauty Salon
45 Harrison St.
Alexandria
will be closed from
April 6 to 20
inclusive
13-1c

Tabagie St. Denis
Your Easter Store
Easter Cards
Easter Candy
Novelties - Gifts
Books - Magazines
1 Main St. N.,
Alexandria
Open 7 Days
A Week

Easter Plants, Roses, Easter Lilies, Hydrangeas, Rieger Begonias, and other plants fresh from the greenhouse



The Violet House
Green Valley, Ont. Tel. 525—1886
13-1c

New POOLROOM
Opening Soon
8 Main Street North
(across from Police Station)
Bruno Joanette, Prop.
13-2c



PENTAGON-RAYMOND
COURTIERS D'ASSURANCES INC.
INSURANCE BROKERS INC.
1-3tf
BOB MÉNARD — 48 KENYON WEST
ALEXANDRIA — OFF. 525-4944 — HOME 525-3203

Alexandria Restaurant & Pizzeria
Easter Sunday Buffet
starting 12:00 till 2:00 & 4:00 till 9:00
In Our Acropolis Dining Room
Fully Licensed
Salad Bar - Prime Roast Beef
Roast Ham - Chinese Food
Dessert - French Pastry
Adults $8.95 Children under 10 $4.50
Call now for reservations
525-2744 or
525-3075
Buffet Open
Friday from noon till 2:00 pm
Friday evenings 12 till 2:00 am
Saturday evenings 12 till 2:00 am

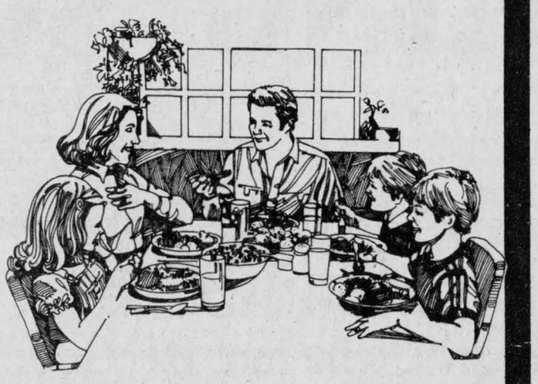

The restaurant is operating again under the management of Louis Pavlounis.
We expect to be able to serve you with the same excellent service as before, if not better.
Have a Happy Easter from the Management.
Thank You

FLEURISTE ALEXANDRIA FLORIST
Flowers for Easter and Spring!
•Tulips •Hydrangeas •Easter Lilies
•Green Plants •Fresh Flowers
Wicker Baskets of Mixed Plants and Flowers
- truly a lovely gift -
Don't forget our FTD orders for those away from home

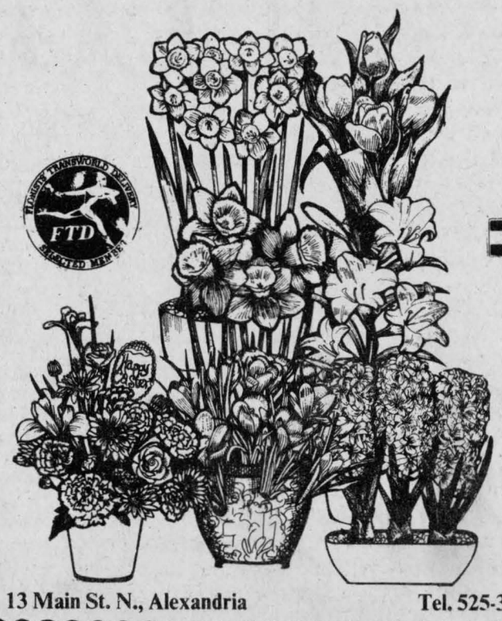

13 Main St. N., Alexandria Tel. 525-3852
13-1c

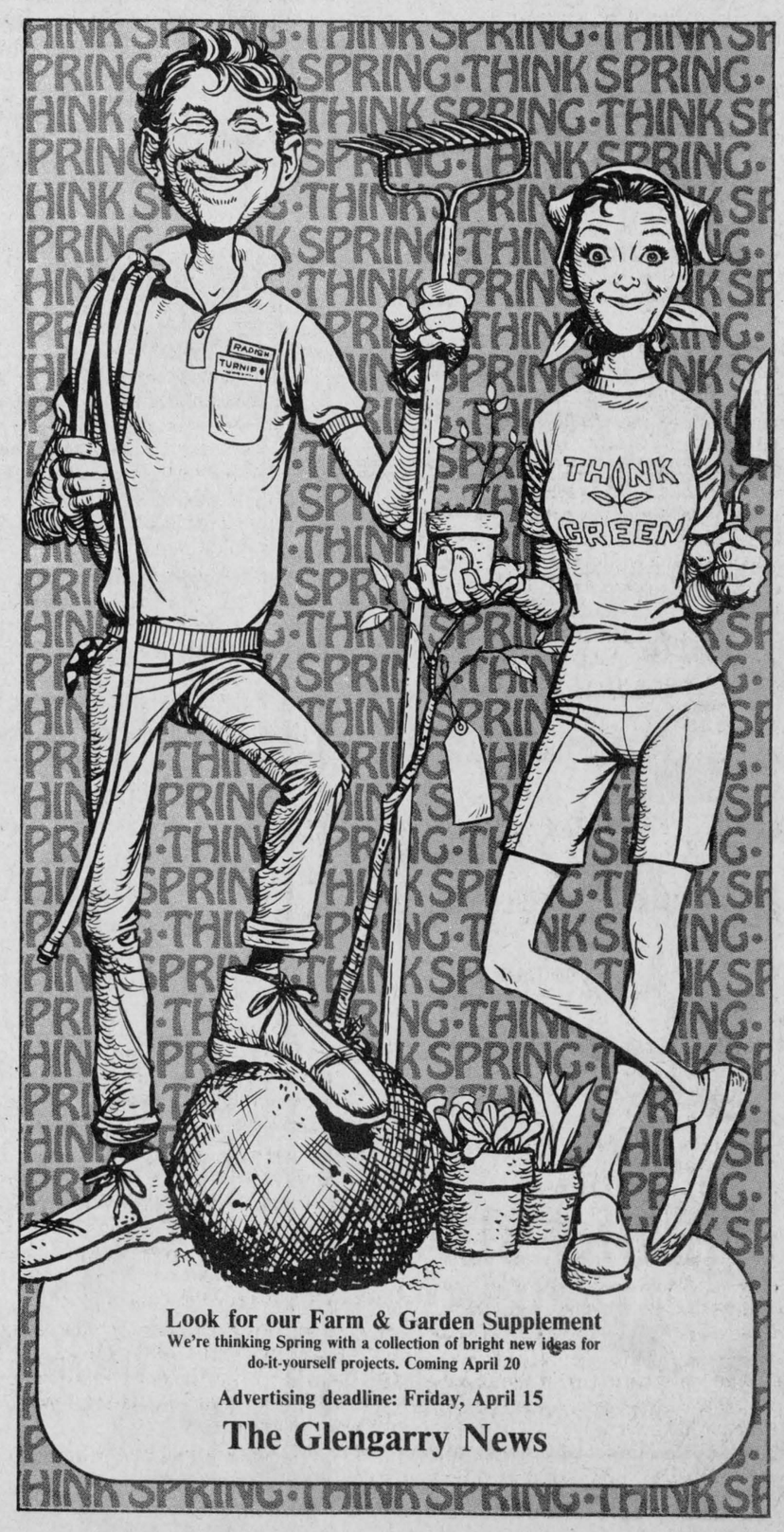

Look for our Farm & Garden Supplement
We're thinking Spring with a collection of bright new ideas for do-it-yourself projects. Coming April 20
Advertising deadline: Friday, April 15
The Glengarry News

Auld Lang Syne

TEN YEARS AGO
Thursday, March 29, 1973

A man with a Glengarry background, James John Macdonell, has been appointed auditor-general of Canada. In his youth he resided at Glen Nevis where he attended Maryvale Abbey for six years.—Alexandria firemen were called out twice to the store of Harry M. Best at Fassifern which was heavily damaged by fire.—There was no escape of chlorine fumers as a CNR train derailed on a branch line in the Glen Sandfield-Brodie area. — A former Green Valley man, Rosaire Leger, was named new director of education of Stormont, Dundas & Glengarry County Board of Education. Mr. Leger has been superintendent with the Leeds-Grenville County Board of Education since 1969.—Alexandria may have separated town status in plans for reorganized government, it was learned as a United Counties Council committee met with Donald Irvine, MPP, parliamentary secretary to Hon. John White, provincial treasurer.

TWENTY YEARS AGO
Thursday, March 28, 1963

Due to re-open in a few weeks, the Quigley Cheese Factory was destroyed in a $50,000 fire Tuesday night.—Two Glengarrians have drawn horses in the Irish Sweepstakes. Mrs. John Angus Cameron, 2nd Lochiel, has drawn "College Don" and Herb W. Graham of Maxville, pins his hopes of riches on "Forty Secrets". If their horses are non-starters they will win the minimum 428 pounds.—A Ladies Auxiliary for the proposed Glengarry Memorial Hospital may be organized in late April.—Lloyd McRae, Bainsville had the grand champion entry in hay classes at the Ottawa Valley Farm Show in Ottawa. There were several other area winners.

THIRTY YEARS AGO
Friday, March 27, 1953

Alex Titley of Montreal, has purchased the store and service station at Laggan operated by Oscar Ouimet. He takes possession April 15.—Former residents of Alexandria, Mr. and Mrs. Ambrose McDonald and their five children lost their home at Brockville, March 16.—Simpson-Sears of Canada is planning to open an order office in Alexandria, in Albert Lauzon's block. —Produced locally by Bill Buckley, the play "Kathleen", was a feature of the St. Patrick's Concert here. Playing parts were; Dr. Bernard Villeneuve, Betty St. John, Mrs. Jim Humphries, Sid Lamoureux, Muriel Charlebois and Angus R. MacDonell.

FORTY YEARS AGO
Friday, March 26, 1943

A former Cumming Bros. herd sire, Glengarry Sir Burton, sold for $3,600 at the Buckeye Farm sale in Lima, Ohio. It was the highest price paid for an Ayrshire since 1919.—A native of Lochiel and one of the oldest living United Church ministers, Rev. A. K. McLeod died at Brighton in his 93rd year.—LAC Stephen O'Connor, of the RCAF, has arrived in England.—Tuesday's high winds blew the roof off the brick home of Findlay McDermid, west of Greenfield.—Gabriel Poirier, 19, son of Postmaster P. Poirier and Mrs. Poirier, left Sunday for Montreal to report for duty with the Navy.—Gnr. Douglas McMaster and Tpr. Roy McMaster were honored by Laggan area friends, March 15, prior to going overseas.—Harvey Scott has purchased the home of the late Mrs. Rory Stewart in Maxville.

FIFTY YEARS AGO
Friday, March 31, 1933

E. A. MacGillivray of Alexandria, was elected president of the Cornwall and District Box Lacrosse League. The local reorganization meeting was held Tuesday night when Dr. Markson was re-elected president; Dr. D. D. McIntosh, vice-president; F. C. McRae, secretary, and J. J. Morris, treasurer.—W. A. MacEwen, Maxville, has added a sporty looking General Motors 3-ton truck to his delivery and service equipment.—Ben Proulx left on Wednesday for Ottawa.—Donald McMillan and his sister, Mrs. McCuaig, who had resided on Elgin Street West, left early this week to occupy his farm homestead at Laggan. — After spending six weeks in Bermuda and other interesting points, Miss Lila Robertson of Martintown, returned home on Tuesday.

SIXTY YEARS AGO
Friday, March 30, 1923.

Students from the district registered at Macdonald College for the Winter short courses, include: Poultry, E. S. H. Johnson, Lancaster; Horticulture, Angus J. Urquhart, Laggan; Bee-keeping John Vipond, Summerstown and Philip H. Legroulx, Glen Roy.—Alex Chisholm of Dunvegan, who had sustained a fractured arm, is able to be about again.—John Derouchie and Percy Jones of Lancaster, left on Monday for Massena, NY, where they have secured lucrative positions with the Aluminum Works. —Jack Macdonald left on Friday last for Timmins, Ont.—Miss Catherine McDonell, who spent several months at her home, Green Valley, left on Tuesday for Brooklyn, NY.—Quite a number of ladies gathered at the home of Mrs. K. McQueen, Dunvegan, recently, for the purpose of organizing a new society.—Mrs. Belcher and Mrs. J. A. MacDonald held their Spring Millinery Opening last week.

SEVENTY YEARS AGO
Friday, March 28, 1913

Col. The Hon. Sam Hughes, Minister of Militia, came here Wednesday to attend the Scottish Concert in aid of the Highland Dress Fund. While here he inspected the proposed site for an armoury and attended a military dinner at Garry Fen.—At Monday's meeting of town council, Donald J. Macdonell was named Chief of Police to replace Mr. Byford, resigned. Mr. and Mrs. Byford and family left Tuesday for Montreal.—Alex McPhee arrived home early this week after several months spent in the West. —Duncan Macdonald, Green Valley, who had been taking a course at Kingston Dairy School, arrived home Friday.—Branches of the Hochelaga Bank are to be opened at Hawkesbury and Maxville within the next few weeks. At Maxville, T. W. Munro will be manager.—Angus McMillan, 1st Lochiel, left for Irma, Alberta, Tuesday, after spending some months with Glengarry relatives. —Mrs. D. Fraser, of Lancaster, sailed on Friday for England in company with Miss MacMaster.

EIGHTY YEARS AGO
Friday, March 27, 1903

Dr. J. T. Hope of Glen Robertson, is moving to Alexandria next week and will hang out his shingle in McPhee's block.—Wm. Peacock of Perth, arrived Monday to accept the position of assistant miller in the Glengarry Roller Mill.—From Maxville to the West this week went: Alex. McKenzie to Atlin, BC; Hugh D. Sinclair to Calgary; Murdock D. McRae to the Territories; Wesley Dunlop and Chas. P. Robertson for Alberta.—The ice at Lancaster moved out on Friday the 20th.—A brother of Geo. Bougie, employed at the Carriage Works, on Thursday last, received injuries which may prove fatal, when struck by a flying board from a saw.—Mr. and Mrs. W. C. Saunders and Master Arthur, who spent the winter at the Grand Union, left Wednesday for Ottawa, where they will take up house-keeping.—Jos Brunet is reported shortly opening a barber shop at St. Eugene.



LOCAL GRADUATE — Denis Mondoux of Williamstown, son of Robert and Claudette Campbell graduated from CFB Cornwallis on March 17. He will be continuing his training in Esquimalt, B.C. to become a Hull Technician in the Royal Canadian Navy.

Easter services at Kirk Hill

There will be a service of worship in St. Columba Church, Kirk Hill, at 11 a.m. Good Friday, April 1.

The Sacrament of the Lord's Supper will be celebrated in the United Church, at 11 a.m. Easter Sunday, April 3.

The choir from the Presbyterian Church of St. Columba-by-the-Lake, Pointe Claire, Que., will be at St. Columba Church, Kirk Hill, on Sunday evening, April 17.

Dr. Pringle addresses annual meeting

The 67th Annual Meeting of the V.O.N. Eastern Counties Branch was held on March 21 at Trinity Parish Hall in Cornwall.

The president, Miss Beth Davidson, in her annual report acknowledged the grants given by the City of Cornwall and the Counties of Prescott, Russell and Stormont, Dundas and Glengarry. This money helped to defray the cost of services to patients who are unable to pay the full fee or qualify for Home Care. Eighty per cent of our work is government funded through Home and Chronic Care.

In past years service clubs donated cars but due to the rising costs these clubs feel they are no longer able to finance these projects. This expenditure necessitates the V.O.N. appealing to the public who ahve generously supported this community Health Service during the past 67 years. The president referred to the high standard of nursing care and the devotion of all staff members, nursing and clerical, in Cornwall and the Hawkesbury and Winchester Branches.

The guest speaker, Dr. Dorothy Pringle is the Director of Research for V.O.N. for Canada. She emphasized that V.O.N. has the foresight to investigate its future potential in Community Health Care. One major project is researching the Health Care by V.O.N. personnel in senior citizen apartments. Another study is in the area of symptom control and management of pain in palliative care. Also research teams are investigating home care for patients suffering chronic respiratory diseases and inquiring into support programs for families of elderly members who remain in the home environment. V.O.N. personnel will be designing workshops to be given in the homes to teach family members how to care for the elderly.

Dr. Pringle is available to help establish research projects which are specifically relevant to individual branches.

The Board of Management for 1983-84 is: President Beth Davidson, First Vice Ray Thompson, Second Vice George Feilotter, Secretary Helen Goldhamer and Treasurer Rolland Besner.

Bruce Grant Construction Limited
PITT STREET
CORNWALL, ONTARIO
K6J 3R8
TEL. 938-8004 FOR FREE ESTIMATE
12-2c

Atlantic Hotel
The Station, Alexandria
Monday to Saturday
March 28 to April 2
Joe McCool
Coming next week
Monday to Saturday
April 4 to April 9
Marcel Bigras
Closed Good Friday

FEDERAL RIDING
STORMONT/DUNDAS & CHARLOTTENBURGH
April 13, 1983 - 8 p.m.
Annual Meeting
St. Columban's Hall, Cornwall
-Election of Officers
-Guest Speaker
April 28, 1983 - 8 p.m.
Election of Delegates to leadership convention
Parkway Inn
Only members as of April 21, 1983 permitted to vote
Renew your membership now ($2.00)
Write: Stormont/Dundas
P.C. Assoc.
P.O. Box 66
Cornwall K6H 5R9
or Tel. 932-6056
13-2c

Cornwall Gravel Company Ltd.
and
Grant Ready Mix
will be accepting orders for:
- Quarry Stone
- Sand and Gravel
- Excavation
- Equipment Rentals
- Concrete Ready Mix
Ask operator for toll free Zenith 81280
Dispatch 932-6571

"MOBILE WASH"
We clean anything, anywhere!
Agricultural, Industrial, Residential,
Trucks, Tractors, Heavy Equipment,
Farm Equipment, Dairy Barns, Poultry Cages,
Buildings, Fire Damage, Thawing Pipes
STEAMCLEAN POWERWASH
527-5248
5-tf

SPRING SPECIALS
at
PHIL'S TEXACO
Hwy. No. 2 and 401, Lancaster
Oil Change, 5 L of oil
Change oil filter, lubricate all fittings
Inspect all fluid levels
Reg. price $23.99
Special till May 1, 1983 $12.99
coupon
Bring in this coupon and get $2 of gas FREE with this special
NO CHARGE
NO OBLIGATION
Bring in your Summer tires and we will gladly install them free of charge.
COMING SOON
Complete Car Cleaning Centre: This includes engine shampoo, exterior Simonizing, upholstery cleaning, carpet shampoo and chrome cleaning.
24-HOUR TOWING
347-3795
We sell Michelin and BF Goodrich Tires
CHARGEX Texaco Credit Cards master charge
We accept Canadian Tire, Steinberg, Loblaws and A&P Coupons.

FIRST
GENERAL MEETING
of the
Alexandria and District Chamber of Commerce
will be held
Alexandria Town Hall Council Chambers
7:30 p.m.
WEDNESDAY APRIL 6
Citizens are cordially invited to attend.
13-1c

S2 stewart
MINGO
MINGO barley has quickly established itself as one of the top varieties in Eastern Canada. Here's why:
- Consistent, very high grain yield
- Good lodging resistance
- Large seeded six-row feed type
- High test weight
- Very easy to combine
- Ideal for high moisture barley
- Very easy to combine
- Mid-season maturity
- 1982 World Champion Barley grown from Certified MINGO

There's no need to travel from dealer to dealer just to get the right combination of cereal, forage, and corn seed varieties . Your Stewart Seeds dealer has the seed you need, including varieties available nowhere else!

Call and compare now
Murray McIntosh
Maxville, Ont.
527-3144
13-4p

Bishop's Easter Message

Christ has died, Christ is risen, Christ will come again (First Eucharistic Acclamation).

CHRIST HAD DIED

Jesus, the Christ (the annointed One), died once to die no more. In the human body and soul that was his from his conception in Mary, the eternal Word of God really experienced death—the common lot of all humans.

In his sacrificial death of loving obedience to Our Father he becomes the Saviour of the living and the dead. He saves all who put their faith in Him (from Adam and Eve to Abraham, Isaac and Jacob to David and the prophets and John the Baptist and all who have lived or are living). He died that all "may have life and have it more abundantly". (Jn 10:10)

Jesus, as Savior, does not remove suffering and death from our human condition; He gives them a meaning and a purpose. In the power of His Spirit (He has not left us orphans) he asks us to fill up by our sufferings and death those things which are lacking for the building up of his Body, the Church.

CHRIST IS RISEN

Jesus not only rose up on the first Easter morn to an entirely new way of human existence (He is the first born of a new creation) but he continues now in that risen state. It is the risen Jesus who intercedes on our behalf; it is He, through His Spirit, who acts in all the sacraments; it is He who is the head of his Body the Church.

That risen life of Jesus, like a seed, has been sown in our lives when we were born again at Baptism and it is growing in us and in our world (in spite of indications to the contrary) to that maturity which will signal the second coming.

CHRIST WILL COME AGAIN

Each Easter reminds us of the power of the Almighty Father over death in the rising of Jesus. But the causes and effects of death (sin, injustice, enslavement, fear, avarice...) remain in us and around us.

The Spirit at work in us and in our world continues the work of salvation which was begun and perfected in Jesus. At the appointed time, known to the Father alone, he will come again to finish what he began and to complete the victory over the Prince of this World (Satan) and over sin and death. Maranatha! Come Lord Jesus!

To all—faith, hope and joy-filled love in the Risen Lord!

Eugene P. LaRocque,
Bishop of Alexandria-Corwnall

Glengarry Connection

by Marguerite Seger

How Glengarry descendants do get around! Miss Lisa Peters, daughter of Dr. and Mrs. Andrew Peters of Rockville Centre, Long Island, New York, a student at Boston College, left January 8 for England to spend the next semester at Oxford University.

She was selected to fill one of four seats in the English honors program.

Lisa is the granddaughter of Jos. Costa of Arizona and of the late Mrs. Costa, the former Marguerite (Saddler) Macdonell. She is the great granddaughter of the late Mr. and Mrs. Donald John (Saddler) Macdonell of Alexandria, and the grandniece of Mr. and Mrs. Joseph E. Macdonell, now of Mission, BC. She has many cousins in Montreal, Cornwall and St. Andrews West, and she is a cousin of Helen Kaufmann and Marguerite Seger of Alexandria.

Personals

Mrs. Barbara McDonald and Gavin had as their guests, Vincent MacDonald of Ottawa, Mr. and Mrs. Edgar McDonald of Dorion, and her sister, Mrs. Donald Weir of Montreal, who enjoyed a week with them. While here, Mrs. Weir visited with her brother Hughie Stewart in Maxville and with her husband, Donald Weir, a resident of Maxville Manor.



HAPPY OCCASION—It's always a happy occasion to step into a brand new car but it's even a happier event if it was won in a raffle. Here Claire Huot, winner of Car Number Three in the Lions Car Draw gets ready to drive off in her new Honda Accord. Beside her is Lion Pierre Aubry, seller of the winning ticket and at left, Glengarry Honda salesman Michel Leroux.

CORNWALL MORRISBURG

BLAKELY, CRAIG, VISCOUNT & CO.
CHARTERED ACCOUNTANTS

1343 Rosemount Ave.
P.O. Box 789
Cornwall, Ontario
K6H 5S7
613-932-3610

Fifth Street
P.O. Box 27
Morrisburg, Ontario
K0C 1X0
613-543-2981

49-tf

Egg decorating can be fun for the entire family

Egg decorating can be fun for the whole family - all you need are eggs, a little imagination and simple craft supplies like glue, scissors and thread.

To help you hop right into the Easter spirit, here are a few egg decorating tips.

EGG DECORATING

Eggs to be decorated should be either hard cooked or blown hollow. Hard-cooked eggs are best for decorating by small children, while blown eggs are more suitable if you plan to keep them around for several years. Be sure to use only non-toxic coloring dyes such as food coloring on the shells if the hard-cooked eggs are to be eaten.

HOW TO BLOW EGGS

Wash and dry the eggs. Pierce both ends of the egg with a large needle. Slightly enlarge the hole at the small end of the egg. Push the needle well into the egg in order to break the yolk. Hold the egg over a bowl and with the small end down blow into the hole at the opposite end until all the egg is removed. Rinse the shell with cold water and allow to dry thoroughly. (Use the raw egg for an omelette, quiche or scrambled eggs.)

COLORING THE EGGS

There are a number of paints that can be used for egg decorating such as tempera, enamel or poster paints. Commercial Easter egg dyes, nail polish and felt pens are also effective. For a fine porcelain finish, coat the egg with layers of white glue diluted with water, allowing the egg to dry between coats. Finish off with lacquer.

One easy way to color eggs is to add a few drops of food coloring to hot water, along with ½ teaspoon vinegar. Dip the eggs in the colored water until tinted. Remove and allow to dry.

Handy Tip: Thread a thin piece of wire through the two holes in a blown egg. Bend the wire at one end so the egg won't slip off. This makes a handy tool for dipping the eggs in the water and hanging them to dry.

DECORATING THE EGGS

A small plastic curtain ring glued to the bottom of the decorated egg makes an ideal stand. Other small household items such as buttons or bottle caps can be used in the same way.

After drawing designs or faces with felt pen, let dry and coat with clear nail polish to prevent smearing. Or, spray with decoupage lacquer.

Pearl nail polish will give a beautiful marble effect when used in place of varnish.

YOUNG IDEAS FOR YOUNG CHILDREN

"Star War" Eggs
Color eggs with food coloring or paint. Stick pre-glued stars onto the egg.

Polka Dot Eggs
Dip an eraser attached to the end of a pencil in paint. Stamp polka dots on the egg to form a pattern.

Mother's Day Egg
Glue a small picture of the child on the egg. Write the date under the picture in felt pen. Decorate the rest of the egg with rick rack.

OTHER IDEAS

Dip and Dye Eggs
Stick a pattern of masking tape on a plain white egg. Dip it into the dye. When the egg dries, carefully remove the tape.

Stained Glass Eggs
Glue small squares, triangle and strips of colored tissue paper onto the egg overlapping slightly. Allow the egg to dry. Varnish with clear nail polish or lacquer.

Scratch Eggs
Dip the eggs in very dark-colored paint. Scratch the eggs with a pin to create a design.

Egg Piggy
Dye the egg pink. Glue on miniature marshmallows for legs and a snout. Make a curly tail from a pink pipe cleaner and ears from pink construction paper. Draw eyes with felt pen.

Eggheads
On either white eggs or those dyed flesh colors of brown, pink or yellow, draw faces with felt pens. Add hair made from bits of fabric or jewellery. Monster eggs are fun, too!

DEEP IN THE HEART OF TAXES

That's where I'll be for the next few months, trying to save you money by making sure that your income tax return is done correctly.
I will be specializing in personal, small business and farm returns.

At Your Service
from 9 a.m. to 9 p.m.
Every Day

Comptabilité Maurice Lemieux Bookkeeping
63 Main St. N.
525-1666 or
525-2008

3-5tf

Hear of missionaries at UCW meeting here

The UCW of the Church on the Hill met on March 10 at the home of Mrs. Kay MacMillan.

Fourteen ladies were welcomed by President Jean Humphries.

The devotions were under the direction of Lorraine Cameron. Her scripture reading was from Matthew 13, and her topic was "Room to Grow."

Following the business meeting Carol Baxter conducted a study of the "Pacific Way." This was the first of three parts. It included the location and way of life of the South Pacific Islands.

Catherine Houseman told us about John Geddie who was from the Maritimes. He was the first missionary to go to these South Sea Islands. He left the Maritimes in 1846 and landed in Samoa in 1848. He died on the islands in 1872.

Elizabeth Rice told us of the "Stranger in Paradise" who was Judith Ray, a nurse, who went to Papua, New Guinea, in 1978 and carried on her work among the natives.

The study was interesting and informative. Catherine Houseman introduced a wee bit of Irish humor by having a quiz on the color "green."

The hostess, Mair Stabenow, served delicious fruit bread and tea.

The April 21 meeting will be at 7:30 p.m. in the church hall.

The devotions will be conducted by Mair Stabenow, and the hostess will be Lorraine Cameron.

Alexandria Community Nursing Home News

The management and staff of the Community Nursing Home hosted the St. Patrick's Day Pub party which was a most enjoyable event. Everything was decorated in keeping with the great Irish Feast but was held on March 16.

Gerald Charlebois was Pub Master. The entertainment was delightfully provided by Doreen Hawes on piano and violinists Bev McQueen and Linda McNaughton with the young singers Melisa and Mitzy Howes and Tammy MacPherson who also delighted everyone with her graceful Highland Fling and Irish Jig. The ladies of the Nursing Home who take the cooking course provided delicious Irish Shamrock cookies and treats while the staff served other refreshments.

The March Birthday Party was under the sponsorship of the Ladies' Auxiliary of the Glengarry Memorial Hospital committee. It was a very delightful party. Mrs. Ray spooner Vice-Pres. and Mrs. Pierrette Laflamme were the hostesses. They presented the three celebrants with lovely corsages of real carnations and a beautiful birthday cake made at the IGA. The entertainment was provided by Ruth Ann MacPherson who played both piano and accordian music. Mrs. Spencer and Mrs. Laflamme, with Lucille Lafontaine, led in a very enjoyable sing song. Those celebrating were Mrs. Bessie Deer, March 7, 1898; Garth Irvine, March 17, 1902; and Margaret Shago, March 25, 1894.

Bishop LaRocque of Cornwall, took time out of his busy Holy Week schedule to come to the Community Nursing Home and celebrate a Holy Week Mass for the residents in the chapel of the Home on Tuesday, March 29. At that time the residents made their Easter Duty.



FRITZ FINE FOODS AND DELICATESSEN

8th Concession
Charlottenburgh

Call us for your custom meat cutting needs.

Fritz Leicht 46-tf *Tel. 525-2909*

Are you having RADIATOR PROBLEMS?

RADIATOR SERVICE

Call

MR. RADIATOR
Laurent Ladouceur, Prop.
Tel. 525-3752
13-tf

AUTHORIZED DEALER FOR

ORIGINAL BRIGGS & STRATTON SERVICE PARTS

LAUSON POWER PRODUCTS PEERLESS TECUMSEH

Chain Saws: Pioneer, Echo, Tanaka, Poulan

Lawn and Garden Equipment: Columbia, Toro, Lawn Boy, Roper, MTD

Repair all makes of saws and lawn equipment.
For prompt service call

R&R Sport Sales
182 Main St. N., Alexandria
Tel. 525-3693
13-4c

Alexandria Parks & Recreation Department
SUMMER PROGRAMS

Applications for the following positions will be received by the undersigned until 4 p.m., April 15, 1983.

Swimming Instructors
(Minimum requirements RLLS Leaders)

Playground Leader
Arts & Crafts Instructor

Applicants must be 16 years of age or over by Thursday, June 30.

Application forms may be picked up at the Glengarry Sports Palace between 8 a.m. and 4 p.m., Monday to Friday.

Michel Depratto
Recreation Director
13-2c

Country House RESTAURANT

HWY. 417 EXIT, CASSELMAN
AT GULF SERVICE STATION
TEL.: 764-5798

INTRODUCING OUR NEWEST. . .

La Providence Dining Lounge

* PRESENT THIS COUPON FOR A COMPLIMENTARY COCKTAIL

STEAK A CLAIM ON SPRING!

MONDAY - SATURDAY
French Onion Soup
or
Caesar Salad
and
Garlic Bread
and
Baked Potato
and
Glazed Baby Carrots
and
14 oz. T-BONE STEAK $8.95
6 oz. FILET MIGNON & SHRIMPS $9.95
6 oz. SIRLOIN "TERIYAKI" STEAK $6.95



EASTER SUNDAY FEATURES!
ALL YOU CAN EAT
BREAKFAST
BRUNCH
(11 am - 2 pm)
CHAMPAGNE & ORANGE JUICE
GGS, COOKED IN FRONT TO ORDER!
- BAKED BEANS
- SALAD BAR
- HAM
- BACON
- SAUSAGES
- QUICHE LORRAINE
- PANCAKES
- ENGLISH MUFFINS
- HOME FRIES
- ETC $5.95

NOTE: From 11-12 noon excluding champagne and orange juice..... $4.95

TRY OUR SUPPER BUFFET
FROM 5 PM - 8 PM $7.95

DINING WITH LIVE ENTERTAINMENT
EVERY FRIDAY & SATURDAY EVENING

Gulf Regular Gas at 35.4¢/Litre

Classified advertising

Deadline: 12 Noon Tuesday

Coming Events

MAXI Bingo, April 5, 8 p.m., Vankleek Hill Community Centre, under the auspices of Vankleek Hill and District Lions Club. 9-tf

IF you can't stop drinking when you want to, visit Alcoholics Anonymous Friday nights at 8:30 p.m., Church on the Hill, Kincardine Street, Alexandria. Write for confidential information to Box 383, Alexandria, K0C 1A0, or call 938-1984. 42-tf

IS alcohol a problem in your family? Al-Anon can help you. Call 525-4109. Meeting Mondays, Church on the Hill, French and English, 8 p.m. 5-tf

Junior C Glens
DANCE
on
SUNDAY, APRIL 3
Chez Bob, Dalhousie
Music by
Brigadoons
Adv. $2.50 Door $3
12-2p

MIXED PARTY
Saturday, April 9, 1983 9 p.m.
in honor of
ANDREA BRANSCOMBE
daughter of Mr. Elmer Branscombe
and
LOUIS JOSEPH POIRIER
son of
Mr. and Mrs. Jean Poirier
Everyone Welcome
Knights of Columbus
Glen Walter
Lunch Served
Good Music

MIXED PARTY
in honor of
LOUISE TITLEY
daughter of Mr. and Mrs.
Donat Titley and
RONALD CARRIERE
son of Mr. and Mrs.
Denis Carriere
SATURDAY, APRIL 9
Orchestra: Mach V
For further information
Tel. 525-1463
or 874-2425 12-3p

GLENGARRY
SPORTS
PALACE
Tel. 525-3600
BINGO EVERY THURSDAY
8 p.m.
BINGO
EVERY SUNDAY
at 1:30 p.m.
GOOD DATES AVAILABLE
for your
SOCIAL EVENTS.
Tel. 525-3600

Church Services

PRESBYTERIAN
LENTEN SERVICES
Good Friday
April 1, 8 p.m.
at
St. Andrew's Church
Maxville
Rev. Fred Rennie will preach
The Lord's Supper
will be celebrated

Alexandria Community Christian Fellowship
132 Dominion St. North
Thursday: 8 p.m.
Bible Study and Prayer
also Young Peoples
SUNDAY
9:45 a.m. Sunday School
11 a.m. Morning Worship
8 p.m. Evening Service
'Let us fix our eyes on Jesus'
Pastor Gilbert Dubé, 525-4900

The Anglican Church of Canada
Parish of Vankleek Hill and Maxville
HOLY WEEK
Wednesday, March 30 - 10 a.m.
St. John's, Vankleek Hill
Maundy Thursday, 8 p.m.
St. John's, Vankleek Hill
GOOD FRIDAY SERVICES
10 a.m., St. Michael's, Maxville
12 noon, St. Paul's, Fenaghvale
1 p.m., St. John's, Vankleek Hill
2:15 p.m., St. Paul's, East Hawkesbury
EASTER SERVICES
8 a.m., St. Michael's, Maxville
9:30 a.m., St. Paul's, East Hawkesbury
11 a.m., St. John's, Vankleek Hill
2 p.m., St. Paul's, Fenaghvale

Coming Events

CARD party on April 5 at 8 p.m. sponsored by Club 65 at the Recreation Centre in Glen Robertson. Prizes and lunch. Everyone welcome. 13-1p

WEDDING RECEPTION
in honor of
Pierre and Diane Ouellette
(nee Morre)
daughter of
William and Ann Moore
son of
Alexandre and Rita Ouellette
of Alexandria
Friday, April 15, 1983
For further information
525-3143 or 525-1612
Everyone Welcome
13-3p

REUNION
PARTY
Howes and Barton
Mr. & Mrs. Lloyd Howes
Dalkeith, Ont.
are giving a party for all relatives on both sides of the family. It will take place at
St. Bernardin Hall
April 3, 1983
2 p.m. - 8 p.m.
12-2c

CHARLOTTENBURGH
RECREATION
CENTRE
Bingo
Every Tuesday, 8 p.m.
Jackpot $500
plus $25 until won
Good hall rental
dates available
347-2411

Green Valley
Pavilion
Tel. 525-1079
FRIDAY, APRIL 8
BLUE ROOM
Mr. and Mrs. Mike Gibbs and Mr. and Mrs. William Van der Byl cordially invite everyone to a wedding reception in honor of Mr. and Mrs. Tony Van der Byl (nee Jo-Anne Gibbs). Music by Mike Gibbs and the Blue Jeans. Lunch will be served.

SATURDAY, APRIL 9
BLUE ROOM
Mixed party in honor of Joanne Cholette, daughter of Mr. and Mrs. Germain Cholette and Ronnie Pattyn, son of Mr. and Mrs. Marcel Pattyn. Music by Dude Discotheque.

SATURDAY, APRIL 9
CENTENNIAL ROOM
Wedding reception, invited guests only.

A few good dates still available for the summer special occasion. Avoid disappointment, book now.

Church Services

THE UNITED CHURCH
OF CANADA
Good Friday Worship
April 1st
Alexandria 10:00 a.m.
Easter Sunday
April 3rd
Alexandria 9:30 a.m.
Dalhousie Mills 11:15 a.m.
Glen Sandfield and East
Hawkesbury at
East Hawkesbury at
11:00 a.m.

Coming Events

VISIT The Country Flea Market open daily. Buy, sell and trade antique, furniture, bicycles and much more. 8 miles west of Alexandria on Hwy. 43. 12-2c

Fraternite Alexandria Inc.
NO BINGO
THIS FRIDAY
CARD PARTY
Thursday, April 7

WEDDING RECEPTION
Mr. and Mrs. Edward Major and Mrs. Rita Levac cordially invite you to a wedding reception in honor of
Mr. and Mrs. Marien Major
(nee Michelle Levac)
FRIDAY, APRIL 8
in Alexandria
Music by The Rubies
for further information
call 525-3080 or 525-1417
13-3p

Maxville & District
Sports Complex
Tel. 527-5659
Public Skating
Mondays, 3 to 5 p.m.
Mothers and Tots
Skating
Mondays, 1 to 3 p.m.
Shinny
Mondays, 5 to 6 p.m.
Fridays, 3 to 5:30 p.m.
Good dates still available
for social events
in banquet hall
9-1c

A BREATH
OF SCOTLAND
20th North American Tour
Tuesday, April 19
Glengarry District
High School
Alexandria, Ontario
8:30 p.m.
Tickets available at:
525-1660, 527-2839, 347-2850,
632-4481, 819-242-0348,
819-242-6001, 528-4307
Adv. $4 Door $4.50
12-4c

Get Easter Bunny
Dancin' Fever
Saturday, April 2, 1983
Chez Paul's, Dalhousie, Que.
Sponsored by
Hearts of Glengarry Soccer Club
13-1p

Bonnie Glen
Hwy. 43 **Tel. 525-3078**
525-2646
Sugar Shanty Restaurant
Don't forget our
Sunday Breakfast Smorgasbord
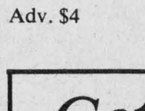
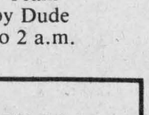
All you can eat
from 10:30 to 2 p.m. - $3.25 plus tax
Children under 12 - $2.50 plus tax
Our Sugar Shanty Smorgasbord
Saturday from 6 to 8 p.m. and
Sunday from 5 to 7:30 p.m. - $8 plus tax
Reservations would be appreciated.
Bookings for groups - call for time at your convenience.

FRIDAY, APRIL 15
The MacLeod Clan Spring Ceilidh. The Clansmen Orchestra, tickets in advance $2.50, at the door $3. Tickets available at the MacLeod Store in Laggan and from some of the members of the MacLeod Clan.

SATURDAY, APRIL 16
Mr. and Mrs. Orey St. Onge and Mr. and Mrs. Roger Lefebvre of Cornwall cordially invite everyone to a wedding reception in honor Mr. and Mrs. Daniel Lefebvre (Cindy St. Onge). Brown Sugar Orchestra.

SATURDAY, APRIL 2
Mr. and Mrs. George Hope
of Glen Robertson invite everyone to their annual horsemen's dance. The Clansmen Orchestra and The Trottier Family. 9 p.m. to 1 a.m. Free admission, lunch. Everyone welcome.

SATURDAY, APRIL 9
MacCulloch Dancers Spring Dance. Brigadoons. Lunch. Advance $3, door $3.50.

Births

LAMARCHE—Jacques and Bernice (McPherson) are happy to announce the birth of their baby daughter, Sarah Elizabeth, at Glengarry Memorial Hospital on Thursday, March 24, 1983. A sister for Julie, Robert, Paul, Patricia and Mary Theresa.

Deaths

MacLEOD—Hazel, At the Jubilee Manor, Nelson, B.C., suddenly on March 12, 1983, Hazel Aldeen Parks, beloved wife of Dr. Donald J. MacLeod. Dear mother of Shirley Miller and dear grandmother of Donald and Pamela, all of Nelson. Dear sister-in-law of Mrs. Cameron MacLeod, Apple Hill. Funeral service was held in Nelson on Tuesday, March 15. Interment Kirk Hill United Church cemetery. 13-1p

Coming Events

GLENGARRY Prescott Ayrshire Club annual barn meeting, at Jeff Lintell's farm. April 2, 1p.m. Everyone welcome. 13-1c

VARIETY concert and quilt draw, Thursday, April 7, 8:30 p.m. Laggan Public School. 13-1c

Arm Wrestling
at
DICK'S PLACE
North Lancaster, Ont.
Tel. 347-2312
Saturday, April 2
Weigh in from 1 to 3 p.m.
Prizes and trophies
for winners
13-1c

CHEZ PAUL
Weddings - Stags - Banquets
Tel. 1-514-269-2352
SATURDAY, APRIL 2
Rock'n Roll
Dance
Glengarry Hearts Soccer Club
Music by Dude
9 p.m. to 2 a.m.
SUNDAY, APRIL 3
Rock'n Roll
Dance
Glen Sandfield Girls'
Soccer Team
Music by Dude
9 p.m. to 2 a.m.

In Memoriam

KENNEDY—In memory of a dear husband and father Stuart who died March 31, 1979. and a dear son and brother Charles who died June 11 1967.
One by one they go before us.
They are fading like the dew.
But we know they are waiting
They the good the fair the true.
They are waiting for us only.
Where no pain can ever mar.
Dear ones who left us lonely.
Watch us through the gates ajar.
—Always remembered, Georgena Kennedy and Family, Alexandria 13-1p

Lost - Found

LOST—Dog, Malamute, black and white in vicinity of Alexandria. Reward. Tel. 525-1306 or 525-2918. 11-2p

LOST—German Shepherd pup, 4 months old, female, black with some beige on leg and stomach, also tattoo and small hernia. Vicinity Hwy. 34 and Lochinvar Rd. Reward. Tel. 525-1307. 13-1p

REWARD
LOST: Black and white cat, named Jamie
On Saturday, March 19 outside Alexandria Veterinary Clinic on Glen Robertson Road.
Jamie just had his distemper and rabies shots.
Anyone knowing his whereabouts please call 525-1144 (Laggan) or Dr. Lalonde's clinic.
525-4146 12-2p

Articles for Sale

3-piece living room set for sale, in good condition. Tel. 525-3073 after 6 p.m. 13-1p

5-piece set of drums 'Stuart', all stands and pedals 'Ludwig', all symbals 'Zeldiens', all skins renewed less than 1 year ago 'Remo', 1 mike 'Shure A585', 1 drummer's stand. Best offer. Tel. 525-3123. 13-1p

TRAVEL trailer, 1977 Citation, 24-ft., full bathroom, sleeps 6, separate living room area, complete in every respect, mint condition. Tel. 525-1323. 13-2c

REFRIGERATOR 2 cu. ft. wood grain, suitable for bar or cottage. Tel. 525-2793. 13-3p

Cards of Thanks

SEGUIN—I wish to express my sincere thanks to my family, relatives and friends, members of the golden age club, and cards of thanks, while I was a patient in Glengarry Memorial Hospital, also Dr. Varma , nurses and staff.
—Lorenzo Seguin 13-1p

McBAIN—I wish to thank Dr. Jaggassar and nurses and staff for their kindness and consideration while I was a patient at Glengarry Memorial Hospital.
—Jessie McBain 13-1p

McILWAIN—We wish to express our sincere thanks to relatives, friends and neighbours for many acts of kindness, messages of sympathy, floral, Diabetic association and the Gideon Bible Association. Thanks to Mr. Davidson, Rev. Martin and the Paquette Nursing Home.
—The family of the late John Stanley McIlwain 13-1p

DUMOUCHEL—I wish to express my appreciation and warmest thanks to everyone for cards, flowers and visits while I was a patient at Hotel Dieu 3rd floor. Special thanks to Dr. McLean and nurses for their good care. Your thoughtfulness will always be remembered.
—Mrs. Claire Dumouchel 13-1p

SEGUIN—The family of the late Blanche Seguin wishes to thank family, friends and neighbors for mass cards and floral tributes, also thank you to Munro Funeral Home, Alexandria. Your many acts of kindness were a great comfort and will always be remembered.
—Family of the late Blanche Seguin. 13-1p

KENNEDY—I wish to thank Dr. Nadeau, Dr. MacLean and the nurses and staff for their wonderful care while I was a patient in the Glengarry Memorial Hospital, for the cards and flowers, all those who visited me, especially Father McDougald and my family for their acts of kindness. They will always be remembered.
—Hugh Kennedy. 13-1p

MUNROE—To our family and friends who helped to make our anniversary such a happy and memorable occasion, we wish to express our appreciation and thanks.
—Donald and Margaret Munroe. 13-1p

DOUCET—Very sincere thanks to all who visited me in Hotel Dieu Hospital while I was a patient, also for visits, flowers, gifts and to nurses of 3rd floor, Dr. Henderson, for the good service and care they gave me. I will remember you all. Thanks.
—Euclide Doucet. 13-1p

McDONALD—Many thanks to all who visited me and sent cards while I was a patient in Hotel Dieu Hosp. Special thanks to those who cared for me in ICU and the excellent care on 3rd floor south and to Drs. Archar, MacLean and McPhee for getting me together again.
—Archie J. McDonald. 13-1p

MacLEOD—We wish to express our sincere thanks to relatives, friends and neighbors for the cards, messages of sympathy, floral tributes and donations to the Canadian Cancer Society during our recent bereavement of a beloved wife and mother, Florence Mary. Special thanks to the Dunvegan Women's Institute and to Morris and Munro Funeral Home. Your many acts of kindness were of great comfort to us and will always be cherished.
—Donald, Heather, Cathy and Norma. 13-1p

Articles for Sale

PLYWOOD super special: 4x8 spruce, 3/8" metric $7.75; 1/2" $11.50; 5/8" tongue and groove, $14.65; 3/4" $16.95; Aspenite 7/16" $6.75. Tel. (613) 764-2876. 4-tf

DUAL axle trailer, 7 feet by 20 feet long, tilts to load from rear; side and front racks, price $850; will accept trades, what have you? Tel. 525-3614. 2-tf

USED steel pipe for sale, all sizes. I. R. Bell and Son, 3000 Copeland St., Cornwall. Tel. 933-1119. 13-tf

COMPTOIR Populaire's big special on furniture, bicycles, baby necessities, tools, carpets, skates, new and used clothing, curtains, etc. 100 St. James, corner of East Boundary Road. Tel. 525-3445. 6-8p

OVERHEAD steel garage door size 7' high by 9' wide also Beatty piston pump pressure system for sale. Tel. 931-1263 13-3p

26" RCA color TV bedroom set, two tables, AM/FM stereo with 8-track and turntable, like new. Tel. 525-1028. 10-4p

ELECTROLUX for sale and service. T. Desjardins. Tel. 525-2781, 34 Victoria St. W. 10-tf

ZENITH 21' black and white T.V. $30, adjustable walker $10, round table and 4 swivel chairs $55. call 525-2266 13-1p

WEDDING dress, size 16 and matching crown. Good price. Tel. 525-2228. 12-2p

ASSORTED British motorcycle parts incl. 18" rims, tanks, forks, etc. call John after 8 p.m. Tel.874-2993 13-1p

6 new oak chairs, windsor style. Tel. 874-2428. 12-3p

USED cupboards for sale, suitable for rec room, cottage or shop. Also propane stove (Belanger), $75, very good condition. Butcher's black counter top, 69", 3 1/2 years old. Tel. 527-5264. 12-2p

1975 Gygnet camping trailer, in good condition. Tel. 525-2567. 12-2p

GUN cabinet for sale. Tel. 525-2928. 12-4p

MacCULLOUGH chain saw and furnace efficiency testers for sale. Tel. 525-4896. 12-2p

2 sets Acetylene torches, 150, each, 100-lb. eletrode for electric welding, $50; 2 circular saws with fligh wheels, need frames, $50 each; old timer wheat grinder on P.T.O. or electric motor, $75; office desk, $65; galvanized strong wire for fence repair, 1,000-ft. roll, $8; bicycles; doors. Tel. 527-2867. 12-2c

CRB electronic double keyboard organ. Tel. 525-1186. 12-2p

GARAGE sale—Good Friday and Saturday, 9 a.m. to 5 p.m. Household articles, including a large assortment of dishes, bedding and jewellery, also a double bed frame and night table, baby items. The Violet House, 9th Road West, Green Valley. Tel. 525-1886. (Easter Plants are now ready) 13-1p

White Pine Lumber
Dressed
—Specialty Items
A Service—
Rough
For farm use
and
general building repairs,
etc.
Tel. 525-3040
12-tf

Vehicles for Sale

1973 Yamaha 650 cc motorcycle for sale, good condition, asking $600 or best offer. Tel. 525-1499 and ask for Yves. 13-2p

1980 Yamaha DT 125 Enduro, 5,600 km, excellent condition, $850, negotiable. Tel. 527-5246 after 5 p.m. 13-2p

CORVETTE—1975 Stingray, black, 350, 4 barrel, 4-spd., new engine, new radiator, new brakes, new transmission, complete new paint job, $5,000 spent last month. Price $10,500 trade is welcome. Call Jean 527-2735. 13-1c

TOYOTA
Spring is coming and we're having a clean sweep!
PRICED TO CLEAR!
- 81 Toyota 1/2 ton diesel
- 81 Toyota Tercel, liftback, 4-spd.
- 80 Toyota Corolla station wagon, 5-spd., low mileage
- 80 AMC Eagle 4WD, 4-dr., 6-cyl.
- 80 Tercel, 2-dr., standard
- 80 Toyota Celica, 5-spd., AM/FM cassette, equipped
- 80 Chev Diesel 1/2 ton, deluxe model
- 78 Honda Civic, reconditioned
- 78 Chev Monza, 6-cyl., auto., hatchback, clean condition, safetied
- 76 Volkswagon Rabbit

ALL UNITS ARE SAFETIED
20,000 km or 1 year warranty
available on most models
Open daily 'til 8, Saturdays 'til noon
527-2735
Highland Motor Sales
(Maxville) Ltd.
Maxville, Ont.
ALEXANDRIA CALL
BOB LAJOIE 525-1945

Vehicles for Sale

HONDA CB400T "Hawk", 1981, jet black, 5,000 miles very sporty. Tel 347-3526 13-2p

1981 Kawasaki KDX 175 dirt bike. Excellent condition, under 250 km, $1,200, negotiable. Tel. 525-1001. 12-2p

YAMAHA 360 Enduro for sale, good condition, asking $350. Tel. 347-3989 after 4:30 p.m. 12-2p

1969 Firebird convertible, 400 cu. in. headers, rally wheels, excellent condition, $3,600 or best offer; engine and body parts for sale. Tel. 525-4501. 12-2p

1974 Yamaha RD 250 in very good condition, completely rebuilt engine. Asking $750. Tel. 525-2136 after 5 p.m. 12-2p

1980 Chev, full size, also 1976 Pontiac. After 6 p.m., 525-2928. 12-4p

1976 GMC 1/2 ton truck, auto, PS/PB. Also 1979 Chev 3/4 ton van, auto., PS/PB. Tel. 525-3620 (Michael or Kenny). 12-2c

1973 Chevelle, new rad, new tires, as is $500. Two reconditioned 350 Chev heads $75. Tel. 347-2879 13-2p

1973 Nova, 2-door, 305 motor, $300; 1975 Toyota station wagon, $400; 1974 Vega or Astre motor, $100; 1976 Chev, 350 motor, $300; 1973 Ford 351 motor, $150; WB cab for GMC 1/2 ton pick up, $350. Tel. 525-2460. 13-1p

1974 Renault Sedan, good mechanical condition, needs body work $500; 1979 Horizon Sedan hatchback, clean, good condition, 38,000 miles $3,000 as is. Tel. 525-3863 or 525-2851 after 4:30 p.m. and weekends. 13-2p

NEW 1982 Honda CB750 Nighthawk, list price was $3,699 - special clearance price only $2,795. Save over $900. Shepherd Motors Ltd. 525-1402. 13-1c

1982 Honda 750 Sabre demonstrator, only 8,000 km with Vettor fairing, was $4,399 - clearance priced at only $3,250. Shepherd Motors Ltd. 525-1402. 13-1c

SEE the new Honda ATC three wheelers at Shepherd Motors Ltd. 525-1402. 110-185-200 200E and 200X In stock. 13-1c

TITLEY
AUTOMOBILES
Main St.
Alexandria, Ont.
Jacque Titley, Prop.
Gerard Seguin
Sales Representative
Tel. 525-3035
12 Months or 20,000 Kilometers
Warantee Available
-CARS-
1981 Cutlass Supreme, bucket seats
1981 Ford Fairmont station wagon
1981 Monte Carlo, bucket seats SOLD
1980 Buick Regal Ltd., T-roof
1980 Citation, 4-door, 4-spd. SOLD
1980 Grand Prix, LJ, bucket seats
1980 Grand Prix, bench seat
1980 Chev Impala, 2-dr., 2-tone blue
1980 Ford Fairmont, 2-dr., white, 4-spd.
1980 Cutlass Supreme Brougham 2-tone
1980 LeMans, 2-dr., 267
1980 Grand LeMans, bucket seats
1980 Mercury Capri RS, 2-dr., H.B.
1979 Ford Fairmont, 6-cyl. SOLD
1979 Grand Prix, bucket seats
1979 Cougar 2-door SOLD
1979 Grand Prix, bench seat
1979 Malibu Classic, 4-dr. SOLD
1979 LTD II sport, bucket seats
1979 LeMans, V-6
1978 Buick Regal LTD
1978 Buick Regal
1978 Pontiac Pari, 4-dr.
1978 Toyota, 4-cyl., 4-dr.
1977 Chev, 4-dr., 305
1977 Chev, 2-dr.
1976 Monte Carlo
-TRUCKS-
1980 Ford Laresto van
1979 Chev, 6-cyl.

Vehicles for Sale

OLDSMOBILE Delta Royale 88, 1976 good condition. Asking $800. Tel. 527-2631. 13-2p

Farm Produce

DOUBLE-A-TREEFARM, RR2, Alexandria. For Koster Blue and Col. Spruce, Austrian and Scotch Pine. W. J. G. Aalders, prop. Tel. 525-3669. 47-tf

CHOICE quality ground feed for livestock 50 per cent shell corn, balance is oats, barley, and wheat equal $7.50 hwd or $6.60 per 40 kg in your bags. Maxville. Tel. 527-5393. 8-7c

50 tons of good oats of certified seed last year. Ideal for seed this year, $6.50 for 100 lbs. and bring your own bags. Apply Cornelius Van Loon, Martintown, 528-4506. 9-10p

FENCE posts, all sizes, feeder and water nipples for pigs. Tel. 525-3706. 10-4p

PERTH barley cleaned, $10 per cwt. Donald McCrimmon, 347-3193 or Roger Brazeau, 347-2304. 11-3p

WOODSPLITTER for rent, 7 h.p., $30 per day, delivered in Glengarry. Tel. 525-3861. 11-3p

CLEANED Garry oats for seed, $8.50 per 100. Tel. Maxville 527-2003. 12-4p

SHAVINGS, soft wood blown-in truckloads or bales. The economical choice of many poultry-livestock producers. Prompt service in Glengarry district. Call anytime 1-514-248-7868. 12-3p

LARGE quantity of mixture peas, oat and barley grain cleaned for sale; large quantity of fence posts for sale. Tel. 524-5477. 12-2p

BARLEY, corn, wanted. Tel. 678-2232. 12-2c

SEED grain 60% Garry oats 40% Perth barley, cleaned and bagged, $11 per cwt. Hugh Fisher, Maxville. Tel. 527-2055. 12-2p



MARLIN
ORCHARDS
NOW OPEN
9 A.M. TO 5 P.M.
7 DAYS A WEEK
ONION SETS
454 g, 1 lb. 50¢
2 km west of
Summerstown Road
on Hwy. 2
Tel. 931-1213
12-1c

Gauthier's Greenhouses and Garden Centre
Now is the time to think gardening!
We have all you need to start your own plants with our help and guidance.
Come and see our new garden centre and greenhouse.
ALL YOUR
EASTER PLANTS
Our new stock of
FERTILIZERS
is now in
10% DISCOUNT
until April 9
- Also -
Last year's stock of
fertilizer now
20% DISCOUNT
You may win a trip
to Orlando, Florida
See us for details
(in association with Local Promotion Reg'd)
We want to thank our dedicated customers and look forward to meeting new ones.
1/2 mile east of
Curry Hill Sideroad
on the Old No. 2 Hwy.
Tel. 347-2237
12-1c

NOTICE
Classified Adv. Rates

All forms of classified advertising—Deaths, For Sale, Cards of Thanks, In Memoriam, Coming Events, etc. are on a CASH BASIS ONLY and are charged at the rate of .10 a word, with a minimum of $2.25. Repeat unchanged insertions .50 less.

Classified display, $2.75 per column inch, minimum of 2 inches.

Classified ads will be accepted until 12 noon Tuesday.

All Classified Ads
CASH BASIS ONLY
NO TELEPHONE ORDERS PLEASE

Classified advertising

Deadline: 12 Noon Tuesday

Farm Produce

RASPBERRY plants, 40c each; pine trees, $7; 2 Banty hens, 1 rooster, $12, laying now; 2 Banty hens, 1 rooster, $12, laying now. Tel. 527-2867. 12-2c

GOOD quality of straw at .85 and also barley seeds for sale at $6.50 per 100 lbs. Call Emile St. Denis. Tel. 525-3093. 13-2p

WOOD for sale, pulp and face cord. Tel. 525-1184. 13-tf

OATS (Elgin) suitable for seed, out of bin, from certified seed in '82. Grant MacRae, Dunvegan. Tel. 525-2969. 13-2p

Farm Produce

FOR sale, 200 bales of straw. Will deliver. Tel. 347-2295. 13-2p

GOOD quality hay for sale, first or second crop. Apply Alex Chisholm, St. Raphael's. Tel. 347-3003. 13-1p

HAY for sale. Tel. 525-2351 or 525-3053. 13-1p

200 bales of hay for sale. Tel. 525-2793. 13-3p

ELGIN seed oats cleaned, treated or not, 43 lbs. per bushel out of combine. Robert and Roderick Villeneuve, R.R. 2, Dunvegan. Tel. 527-5264 or 527-2046. 13-2p

Farm Produce

CLIMAX timothy seed for sale. 60c per lb. Donald Colbourne. Tel. 527-2813. 13-2p

Personal

COLLECTOR seeks outside horn gramaphones and antique juke boxes. Write 4309 Notre Dame, Laval, Quebec H7W 1T3 or call (514) 688-8877 evenings/ weekends. 11-10p

MAY the Sacred Heart of Jesus be praised, adored and glorified throughout the whole world forever and ever. Amen. (Say this prayer 6 times a day for 9 days and your prayer will be answered no matter how impossible it may seem. Don't forget to thank the Sacred Heart with a promise of publication when petition is granted.) Thank you to the Sacred Heart of Jesus. C.J. 13-1p

Rooms - Boarders

ROOM for rent, elderly preferred. Tel. 932-7680. 9-tf

Wanted

WANTED—One to two hundred acres of tiled land within six miles of Lancaster, willing to pay $65 per acre. G. Wells. Tel. 933-1163. 10-8p

WANTED to rent—Home or small property with modern conveniences, waterfront desireable, Montreal executive wishes to enjoy th good life and commute. Reply 1740 Sauve Cres., Brossard, Quebec. J4X 1L1 or Tel. 514-672-8315. 12-2p

WANTED—Old Cockshutt grain drill, any condition, for parts. Tel. 874-2673. 12-2p

WANTED—Electric cream separator. Tel. 525-2835. 13-2p

WANTED to purchase—2 to 3 acres of large cedar trees. Tel 1-931-1609. 13-2p

WANTED: Animal lover, if you are an animal lover, and have a house for rent, I am interested in a medium size house with a barn or good shed. For kennel purposes. References if required. Call Louise Ouellet. Tel. 525-1547 or 1-514-458-5958. 13-2p

WANTED—Cream quota, used or unused, any amount with or without cows. Tel. 537-2050. 13-4p

WANTED—30 pullets ready to lay, approx. 18-22 weeks old. Brown egg layers only. Tel. 613-527-5246 after 5 p.m. 13-2p

WANTED to buy—Wheelbarrow type farm scales. Tel. 346-5483. 13-1p

WANTED
ANTIQUE
FURNITURE
I will pay to $1,500
for your corner cupboard
Call before selling elsewhere I'll guarantee I pay the highest prices for your antique furniture
Contact
Rick Nielsen
Tel. 525-3277
31-33tf

Real Estate

MODERN house for sale in Alexandria; 4 bedrooms, 2 baths, finished basement with fireplace, at 91 Kincardine St. Private sale. For appointment call 525-2713. 11-4p

Real Estate

3-bedroom bungalow on Lake St. Francis, well constructed and cozy, beautiful view and shoreline, located east of Curry Hill near border. M.L.S. Call Sauvé Real Estate Ltd., 525-2940. 13-1c

Real Estate

ONLY $28,000 for a completely renovated two-storey home in Glen Robertson, air-tight wood stove, over half an acre of lot, drilled well, septic system. M.L.S. Call Sauvé Real Estate Ltd. 525-2940. 13-1c

FAMILY home, convenient central location in Alexandria, bungalow, 3 bedrooms, kitchen, dining room, living room, finished basement. M.L.S. Call Ranald MacDonald 525-2406, at Sauvé Real Estate Ltd. or 525-2940 at office. 13-1c

SURPRISE Alexandria home just made available, traditional brick home on treed Kenyon Street East, at corner of Dominion Street, verandah on 3 sides, tastefully renovated, stone fireplace in living room, brick fireplace in formal dining room, 4 or 5 bedrooms. Sauvé Real Estate Ltd. 525-2940. 13-1c

Poultry - Livestock

DRESSED roasting chickens, 7-9 lbs. Tel. 347-2530. 51-tf

YEAR old hens laying 45%, 50 cents each, Elgin seed oats from certified 82 approximately 15 tons not metric. Tel. 528-4273. 13-2p

REGISTERED Holstein, free-listed, 141-135, 3.5%, 4-yr.-old, fresh January 30. Tel. 527-2572. 12-2p

HEIFER calves, crossbred Jersey-Holstein. Tel. 347-3593. 11-3p

Real Estate

MAXVILLE home on Spring Street, 1½ storey, built in 1945, attractive convenient interior layout. M.L.S. Call Sauve Real Estate Ltd. 525-2940. 13-1c

Poultry - Livestock

SOWS for sale, bred and unbred. Tel. 933-3115 after 5 p.m. 11-3p

GOATS—Milking does and kids from registered Nubian and Toggenburg bucks, $90-$150. Will keep until Spring. Tel. 525-2854. 6-2w-16p

THREE Holstein purebred heifers for sale, 6 to 10 months old from E.B.I. Sires and E.B.I. Dams. Ronald and Nicole Vallée. Tel. (613) 527-5246. 12-2p

Real Estate

TREAT yourself to a picture home, well respected luxury home in northern part of Green Valley, 2 fireplaces, large lot. M.L.S. Call Sauvé Real Estate Ltd. 525-2940. 13-1c

---

FORWARD CONTRACT YOUR SOYBEANS IN 1983

Call (613) 347-3803 for details and current high prices offered for October delivery to our elevator.

If you prefer to store your beans, book now—space is limited. For more information, phone us now.

GLENGARRY OIL SEEDS LTD.
R.R. 1, North Lancaster, Ont. K0C 1Z0
13-2p

REALTOR Royal Trust THE SIGN THAT SELLS

ROBERT E. POIRIER, F.R.I., A.A.C.I.
Agricultural Specialist (Broker)
Green Valley, Ontario
1-613-525-4163

IDEAL HOBBY FARM: 34 ha productive clay loam draining in Delisle River east of Glen Norman on Cty. Rd. 25. Excellent building site with mature trees, good 5-bedroom home, barn and granary. This is one of the best units on the market. Call for full details. M.L.S.

EXCLUSIVE building lot on paved cty road near Quebec border, all wooded with mature cedars. Only one of its kind. M.L.S.

40 HA clay loam, Glen Robertson area with log house, frame barn, home, bush and Rigaud River. M.L.S.

MODERN 3-BEDROOM BRICK BUNGALOW, full basement, double garage 30'x 44'. Excellent landscaping. Very clean on one acre lot north of Glen Robertson. M.L.S.

KIRK HILL: 190-acre cash crop farm, 100 acres tile drained, good storage barn, modest home. M.L.S.

VACANT LAND: 15 ha good building site with some bush, outskirts of Alexandria. Buy now, only a few parcels available. M.L.S.

BEGINNER'S HOME: Two bedrooms, large kitchen. Only $15,000. M.L.S. WHY PAY RENT?

SAUVE REAL ESTATE LTD.

REAL ESTATE BROKER

REALTOR **39 Main St. North (613) 525-2940** SAUVÉ

Office Hours: 8 a.m. to 5:30 p.m. every day except Sunday

Maurice Sauvé	*Broker*	*Ernst Sauer*	*525-2413*
Andre Brunet, Glen Robertson	*347-3014*	*Germain Glaude*	*525-4140*
Bill Wereley, Lancaster	*525-2052*	*Adelard Sauve, Alexandria*	*525-3354*
Anne Marie Clemens, Vankleek Hill	*678-3341*	*Herb Schwartz, Avonmore*	*346-5721*
Ranald MacDonald, Alexandria	*525-2406*	*Michel Ferland*	*525-3424*
Andre Menard, Green Valley	*525-3307*	*Larry Meaney*	*347-2746*

SPRING IS HERE, INTEREST RATES ARE LOW, BUY NOW AT SAUVE'S



NORTH LANCASTER DUPLEX
Only 29,000 for a young couple, other apartment pays more than expenses. An opportunity.

ENERGY EFFICIENT, WOODED LOT
Built among the trees, Canadian style with dormers, beautiful and fashionable, surrounded by maples, birch and cedars, couple of acres, family room in pine with fireplace. Commute to Alexandria. $79,500. M.L.S.

1,020 FEET ON LAKE ST. FRANCIS
Own 21 acres of development land on Highway 2 near Curry Hill, wide frontage, high future investment potential, build your own waterfront home now and develop the land gradually. $98,000. M.L.S.

RURAL, NEAR LAKE ST. FRANCIS
On north Service Road between Bainsville and Curry Hill, beautiful ranch style home on 2 acres, elaborate landscaping, fireplace, see Lake St. Francis in the distance. $89,000. M.L.S.

BEEF SET-UP, SCENIC
Huge barns, silo, renovated home, rolling 114 acres, south-east of Alexandria, on private gravelled road, $119,500. M.L.S.

LAND ON BEAUPRE ROAD
14 acres rolling, mostly in mature bush, many other new homes on this road. Ask for André Menard.

HIGHWAY HOBBY FARM
Like a picturesque estate, that hard-to-find combination of country living and city convenience? Mature evergreens and other beautiful trees all around the home. Home is fully renovated and very attractive. Large old barn and sheds. 62 acres, half of which is a variety of pulp-size bush. M.L.S.

HOBBY FARM ON DELISLE RIVER
Hilltop 30-acre farm, lots of frontage on Delisle River, good 2-storey home, large barn, shed. Raise you own beef, a few horses and enjoy plenty of open air. $49,000.

THREE-APARTMENT HOME
Invest now for your retirement years. Located at 77 Kenyon Street West. Has always been easy to rent. $41,000. Or, stay in one and the others help pay your expenses. M.L.S.

McCRIMMON'S CORNER HOME
Bungalow in the curve on Highway 34, 4 bedrooms, built 1974, in solid construction, one acre, also a stone shed that used to be a small stone home, only $38,500. M.L.S.

BOATING, FISHING, SWIMMING
Enjoy and retire to a new home on the shores of the St. Lawrence River where you can boat and fish for miles. Two full bathrooms, stone fireplace, 3 bedrooms and a dining room. All for $70,000. Make your plans today. M.L.S.

BUILD AMONG THE PINES
Edge of Alexandria, 75 acres with plenty of bush plus 10 acres planted in evergreens, Garry River flows through close to where you would build, already has a large garage and workshop partly insulated built in 1979, just west of Glengarry Transport Ltd. on north side of road. M.L.S.

A FOREST
100 acres of perfect investment, 6 acres wide with frontage on 2 roads at each end, 80 acres treed with scenic trail, 20 acres tillable. Think of your future. M.L.S.

A FEW MILES FROM ALEXANDRIA
Attractively built home on 23 acre of recreation land, on 1st of Kenyon, beautifully finished basement, $59,400. M.L.S.

DALKEITH FARM
110 acres located north-east of Dalkeith, good well-built old house, barn, 100 acres tillable. Call today. M.L.S.

OLD GLENGARRY SCHOOL
Much potential in this partially renovated school house, automatic furnace, plumbing, half acre. $21,500. M.L.S.

MAPLE BUSH
Tap your own maples this spring. Nearly 7 acres of clean maple bush, high rolling land, also a hideaway to build a cottage or weekend hut. Visit it when the sun is shining. M.L.S.

TROUT POND, HOME
Just north of Alexandria, on Eigg Road, beautiful finished home, stone exterior on front, natural stone fireplace, finished basement, trout pond near home, long frontage on Delisle River, 40 acres. M.L.S.

400 ACRES, ON HWY. 34
You can't beat it for location, just half a mile south of Alexandria, excellent dairy barn and silo, modern home, plenty of land. M.L.S.

YOUNG FAMILY PRICE
Large gardening lot accompanies this fine, comfortable family home, new air tight wood stove in living room, friendly neighborhood. Make this your first home for your family. $28,000.

STARTER HOME, LANCASTER
Sound 2-storey, Colorloc exterior, kitchen, living room, 4-pc. bathroom, 4 bedrooms, needs repairs. $22,000.

OVERLOOKING DELISLE RIVER
Only minutes from Alexandria, beautiful home with fireplace, several trees, huge pines, large insulated garage, $49,500. M.L.S.

ON HIGHWAY 2
On south Service Road just east of service centre, beautiful fireplace, large garage. $59,000. M.L.S.

LAKE ST. FRANCIS
Family home right on the waterfront, first home west of the Ontario-Quebec border, commute to Montreal, high lot, $70,000.

LUXURY RURAL HOME
Built 1977, spacious, quality structure and finish, 2 bathrooms, metal fireplace, finished basement, attached garage, 2 acres, $74,500.

ON GLEN ROBERTSON ROAD
Spacious bungalow of superior quality and size, 19x10 m, finished basement, 2 fireplaces. Master bedroom has private bathroom and vanity. Separate garage. Landscaped with 200 young trees, shrubs and flowers. M.L.S.



RAISIN RIVER CANOE RACE
SUN., APRIL 10

R. Vaillancourt
REAL ESTATE - IMMEUBLES
TEL. 613-525-3419 • ALEXANDRIA, ONT.

ALEXANDRIA area, close to town, century-old full 2-storey solid brick 3-bedroom home recently remodelled and including a new one storey addition and spacious partly insulated 30'x 60' garage and workshop. Located on a hilltop 2-acre site. OPEN TO OFFERS. M.L.S.

ALEXANDRIA town, ideal for young starting couple or for retirement in this compact 2-bedroom brick bungalow with partly finished basement and attached carport. Double driveway including fully insulated garage on spacious lot. OFFERS INVITED. M.L.S.

LANCASTER area, close to main highway, hilltop recently built 5-bedroom executive bungalow with many extras including finished basement with wet bar. Spacious 20'x40' insulated garage-workshop. Located on an 18 rolling acre parcel of land. PRICE REDUCED FOR QUICK SALE. M.L.S.

ALEXANDRIA area, short distance from town, 99 rolling acre farm, good bush, spring fed creek, good barn, sheds and recently built 3-bedroom brick bungalow with finished basement. PRICED TO SELL AT ONLY $69,900. M.L.S. CALL TODAY.

DUNVEGAN area, 100 rolling acres, recently built 1½ storey home with fireplace. Good barn. SELLING DUE TO ILL HEALTH. MAKE US AN OFFER TODAY. M.L.S.

COMMUTING TO MONTREAL? We have available this 1,800 sq. ft. executive 3-bedroom brick bungalow with floor to ceiling fireplace and many other extras including small barns and located amidst a groove of maple trees on a hilltop setting. PRICED TO SELL. M.L.S.

CLOSE TO 417 Highway near Vankleek Hill, just listed this 50 rolling acres, partly treed, spring fed pond and small shed. PRICED TO SELL, ASKING ONLY $29,500. M.L.S.

E. Vaillancourt 525-3641 C. Wylie 674-2019
R. Vaillancourt 525-3419 OFFICE 525-3419

M. JEAN
CAMERON
REAL ESTATE LTD. REALTOR

LANCASTER AREA—Brick bungalow on large lot with access to Lake St. Francis. Electrically heated and air conditioned. M.L.S.

SPACIOUS BUNGALOW on Harrison St. in Alexandria. Home features 3 bedrooms on main floor plus 3 bedrooms in basement, electric heating, garage and carport. This home must be viewed to be appreciated. Terms available to qualified purchaser. M.L.S.

2-BEDROOM BUNGALOW with rec room in Lancaster Village. Home in immaculate condition with early occupancy. M.L.S.

2-BEDROOM BUNGALOW with detached garage on well landscaped lot in Lancaster area. Asking $36,000.

4-BEDROOM, 1½ STOREY HOME with maintenance-free exterior in Lancaster Village. Home in immaculate condition. M.L.S.

BRICK BUNGALOW on large lot with access to Lake St. Francis. Electrically heated and air conditioned. M.L.S.

HIGH BUILDING LOT, 2.23 acres just off Highway 34 on the 7th Conc. Charlottenburgh. List $7,000. M.L.S.

For further information: Cornwall 938-3860, Lancaster 347-2215, A. G. Fraser, Stan MacIntosh.

Cornwall Office 933-6524

MacMillan and Howes Real Estate Ltd.

Alexandria Office 525-3039

THE ACTION TEAM *Jo-ann Trottier 525-2010* *D.A. MacMillan 933-3629* *Diane Dawson 525-1237*

Ewen McLeod 347-2989 *Howard Broten 525-4597* *Anne Emory 938-0656* *Amy Ward 347-2858*

FOR THE GENTLEMAN FARMER: Modernized 5-bedroom log construction home. New garage and workshop, large barn with cement floor in stable. Situated on 150 acres of good farm land, mature bush and young spruce plantation. Located close to the Quebec border. Excl.

ONLY $12,900: 3-bedroom bungalow on ¾ acre near Dunvegan. Needs hydro and renovations. M.L.S.

NEAR VANKLEEK HILL: 50 acres of tillable land, with well on the property, a good buy at $30,000. M.L.S.

VERY GOOD HIGH BUILDING LOT: East of Glen Sandfield, call for further details. M.L.S.

MINI FARM 7 1/2 acres with 2 small barns, fair fencing, 1 1/2 storey, 2 bedroom home, owner very anxious to sell. Make an offer. $28,500 exclusive.



3-BEDROOM HOME very well maintained, hardwood floors throughout. Rural setting on ⅓ of an acre. One mile from Quebec border near 401 Highway, $42,000. M.L.S.

NO NEED FOR A VACATION HOME when you buy this 5-bedroom home backing on the Raisin River, $55,000. M.L.S.

ONLY $3,000 one acre lot located in Dunvegan, build now, you are still eligible for the $3,000 grant from the federal government. M.L.S.

100 ACRES mature and young bush, located west of Laggan. Make an offer today. $32,000 M.L.S.



TIME TO OWN A HOME OF YOUR OWN. Investigate the possibilities of this 2 bedroom bungalow on a landscaped lot in Alexandria. Asking $36,900 M.L.S.

CONSIDER 140 acres with comfortable 4-bedroom farm home, offering accommodation for the grandparents also, good outbuildings. Williamstown area. $125,000. M.L.S.

SOUTH LANCASTER: Picturesque 1½ storey, 3-bedroom home, nestled on 2 acres. Ideal for boating enthusiasts, private channel gives access to river. M.L.S.

JUST LISTED: Still in time for grant, quiet wooded country lot, bordered by a creek, ¾ acre, Williamstown area. Asking $11,000. M.L.S.

APPLE HILL: Comfortable 3-bedroom, 1½ storey, vinyl clad home with double garage, $24,500. Excl.

EXCELLENT SMALL BUSINESS FOR SALE Macś Milk type of business at an extremely reasonable price. Call for further information today. M.L.S.

COMMUTING TO OTTAWA but wish to be located in Glengarry? We have a century brick home on a large well landscaped lot in the Dunvegan area. M.L.S.

VACANT LAND: 60-acre parcel consisting of 45 acres good farm land. Available for Spring planting, Williamstown, $29,000. M.L.S.

START YOUR OWN BUSINESS AND LIVE IN COMFORT. This property is zoned commercial and residential, situated in a small Hamlet close to the border. Four bedroom home with large kitchen, formal dining room, main floor rec. room. Must be seen to be appreciated. $59,900 M.L.S.

35 ACRES OF ROLLING LAND located west of Alexandria, view of lake from the front door of your new home, to be built by you this spring. $16,500 M.L.S.

SITTING ON 25 ACRES small barn, workshop, and 3 bedroom mobile home with full basement. Good fences and manmade pond. M.L.S.

STORE AND LIVING QUARTERS in Glen Sandfield, 4 bedrooms, large kitchen and dining room. This property must be sold soon. Call now. $35,000 M.L.S.

When you think of spring, you think of real estate.
When you think of real estate, you think of
MacMillan and Howes.
WE make the difference.

Classified advertising

Deadline: 12 Noon Tuesday

Poultry - Livestock

WANTED to buy: Beef stockers, 400 lbs. and up. Tel. 874-2589. 12-2p

4-horse goose neck trailer for sale, like new, asking $38,000 or best offer. We are able to train horses western style. Also 3-yr. old quarter horse Stallion in service, $200 includes mare keeping. Tel. 514-269-2629. 13-2p

BEEF cattle, free listed herd. Tel. 525-1237 13-2p

6 laying geese for sale. 550 Main St. S. Tel. 525-3300. 13-2p

ROCKY ROAD FARM

R.O.P. Tested
Boars and Gilts

Minimal Disease Herd
Some of the best in Eastern Ontario.
Over 20 local hogmen can't be wrong and all are return customers for herd sires and herd sows.

JOHN BESSEY

Vankleek Hill, Ont.
678-2806
678-3088
10-4p

Poultry - Livestock

BRED sows for sale, sows bred to pig from 1 week to 1 month, some purebred, F-1 and grade, $350 each; also sows bred aprox. two months, $300. Tel. 525-1461. 13-2p



Yorkshire Hybrid
Duroc Landrace
Hamp

BOARS

- R.O.P. tested
- Gov't health inspected
- Top Can. and imported blood lines
- Vaccinated
- Guaranteed to breed

Co-owner 1982 Congress Grand Champion Bred guilt

ROBERT IRWIN
RR2, Vankleek Hill
Ontario K0B 1RO
613-678-2232

Poultry - Livestock

BOARS & GILTS



Duroc Hampshir
York Crossbreds

Vaccinated
R.O.P. Tested
Health Approved
Albern Farms Ltd.
R.R. 1, Glen Robertson
K0B 1H0
613-874-2717
50-tf

Pets for sale

PUREBRED Newfoundland puppies, vaccinated, dewormed and registered. Tel. 347-3208. 47-tf

BICHON Frise, Maltese, Lhasa Apso, Yorkshire Terrier. Open every day by appointment. Prieur Kennels. Tel. 347-3420. Visa, Master Card. 4-tf

- REWARD -
your pet with a vacation in the country.
Individual sleeping quarters attached to 15-ft. outdoor run

MIKE-A-LEIGH BOARDING KENNELS
Audrey Morris
R.R.1, Martintown
528-4454 10-4p

Beaverdale Kennels
Have a worry-free vacation!
Board Your Dogs and Cats with us
Spacious indoor-outdoor runs
Also heated area
Monthly rates on request
Forced Road, Bainsville
Tel. 347-3208
28-tf

Farm Machinery

NEW Holland grinder-mixer model 354 in good condition. Gerry Hagen. Tel. 525-2724. 13-1p

Work Wanted

WILL do house cleaning, own transportation. Tel. 874-2491. 12-2p

Help Wanted

BABYSITTER wanted for occasional days or evenings. Preferrably in my home, Glen Sandfield area. Tel. 874-2296. 10-4p

WANTED—Babysitter to care for child one year old in our home. With references. Call after 5, 525-2666. 13-3p

HIGH ticket sales. Send resume to P.O. Box 1490 Kemptville, Ont. K0G 1J0. 13-2c

ARE you responsible, willing to work hard, able to accept challenges? Do you have a reliable car? Do you like to work with people? If you can say yes to these questions call us for an appointment. We are Piché Bros. A major firm in the renovation field. Tel. 525-4908 or 933-2549. 13-1c

EARN
$8 TO $20 PER HOUR
Turn your spare time into Extra Income
while demonstrating and selling
our needlecraft in the home
Full or Part-Time
No experience necessary
Will Train
Tel. 525-4017
12-3c

For Sale or to Let

MOBILE home Pyramid built Olympic model, 68 ft. x 14 ft., 2 years old in new condition, heavy insulation for CSA and Z240 approval, to settle estate. Tel. 534-2664. 13-3p

TILED farmland plowed last fall for rent. Tel. 525-1237. 13-1p

BEAUTIFUL 3-bedroom mobile home for sale, 14 by 62 feet long, carpeted with velvet drapes. Must be moved, asking $16,000. Must be seen on McNeil Road Near Moose Creek, Ont. 13-2c

Farm Machinery

ROLCO hay conveyor 115 ft., one year old. 269 New Holland baler like new; 256 New Holland rake one year old; Allied automatic hay stooker; 1190 International haybine very good shape; Uebler automatic feed cart-battery charger (new); Patz silage conveyor 30-ft.; approx 100 bales of barley straw; two 14-ft. steel gates. Barton Roy. Tel. 347-2356 13-1p

500-gallon Century trailer sprayer, complete with 40-ft. booms and hydraulic driven pump. Asking $2,500. Tel. 525-3620. 11-3c

7700 Ford tractor, 86 h.p., cab, radio. weights, 18.4x38 radial tires, 900 hrs., bought new in 1981; also Ford 151 4-furrow semi-mounted plow, adjustable 16''-18'', reasonably priced. May accept smaller equipment or cattle on trade. Tel. 932-6538. 11-4p

1968 Ford Dexter, live power, 10 guage shot gun, 3 shot bolt action, P 41 Pioneer chainsaw, cap for GM pick up. Tel. 525-1439 after 6 p.m. 11-3p

COCKSHUTT model 411 for sale complete with 3-pt. hitch and live P.T.O. in very good working order. Ivan Grant 932-1209. 13-4p

1967 MF 35 tractor, 3-cyl. Perkin's motor, L-PTO, 3-pt. hitch, A-1 condition, $3,500. Tel. 525-3863 or 525-2851 after 4:30 p.m. and weekends. 13-2p

FARM MACHINERY

1 Surge bulk tank, 600-gal., $800
1 DeLaval vacuum pump, 40 cfm, like new, $1,500
1 stainless steel milk strainer, $75
2 DeLaval pail-milking machines, $200
Ford 2-row corn planter, $250
Ford hydraulic spring tooth harrow, $300
Case 44 plate tandem disc, $500
Techoma SOLD ch sprayer, $300
Ford 12'' 3-furrow, trip beam, plow, $600
Ford 12'' 4-furrow, trip beam, plow, $800
New Holland 355 grinder-mixer, $3,900

RENE GOULET
Tel. 525-3759 12-1p

TROTTIER FARM EQUIPMENT LTD.
Hwy. 43, Alexandria
Tel. 525-3120

TRACTORS

Free interest till June 1/83 on all used tractors
1—Cockshutt Model 20 tractor
1—Ford 5000 and loader
1—Ford 8[illegible] SOLD xcellent condition
1—Ford 6600 tractor 1979, low hours
1—Ford 6700 and cab, like new
1—Ford 7600 tractor

SPECIALS
Good assortment of new and used snowblowers on hand
—Pressure washers
—Wood splitters, oil or gas
1—252 Knight manure spreader
Portable Heaters
Oil fired - Runs on 110 outlet, 85,000 B.T.U. Models

BUSINESS HOURS
8 a.m. to 5:30 p.m.
Sat. 8 a.m. to 12 noon

Business Opportunities

FURNITURE stripping franchise, no royalties or commission, all material and equipment supplied, full or part-time or even absentee ownership potential. Box W, Glengarry News, Alexandria, Ont. 11-4p

For Sale or to Let

HOUSE kits: All the building materials for a house 26x42, 3 bedrooms, kitchen, bath, dining and living rooms, 2x6 interior walls, 6'' wool—for as low as $9,995. Firm price until 1st of May—blueprints available. Can also make prints to suit your needs. D. N. Racine Inc., Athelstan, Que., J0S 1A0, Tel. (514) 264-5533 or 3222. 3-15c

MOBILE home for sale, CSA approved, 65'x 12', 3 bedrooms. All furnished including fridge and stove, connected to town services on Dominion Street mobile home park, ready to move in or home can be moved. $11,000 with terms. For information call 525-3863 or 525-2851 after 4:30 p.m. and weekends. 13-2p

Farm Machinery

8 h.p. tiller; International grain drill, tractor model 15 drill, Ford 10' tandem disc harrow, car trailer, 4x8, new wagon flat bottom, 8x22 steel frame. Tel. 347-3159. 13-2p

Snap-on duals; 18.4x34 with used tires, $1,100 pair; 20.8x34 with used tires, $1,250 pair; 23.1x26 combine duals, $900 pair; 23.1x26 tires like new $875 pair, no rims; one 8-ton Martin wagon with hay rack and floatation tires, $850. Tel. 537-8273. 12-2p

GARDEN tractor Club Cadet I.H. 129, 12 h.p. hydrostatic with 48 in. mower and 42 in. snowblower; alos graden tiller, 3 h.p. and New Idea, 7-ft. trailer-type mower for sale or exchange for firewood. Tel. 525-2893. 12-3p

JOHN Deere 3130 tractor, 2,800 hours, and Dobin Hydraulic loader. Tel. 525-1184. 13-tf

CA Allis Chalmer tractor with plough for sale. Tel. 527-5423. 13-2p

Services

WILL do carpentry, wallpapering and painting; also weekends. Reasonable prices. Tel. 525-2454. 51-26p

GLOBE PAINTING

Painting & Decorating
Interior & Exterior
Plastering, Dry Walls
Paper Hanging
Free Estimates
R. SORENSON
Tel. 538-2325
11-tf

INCOME TAX RETURNS
Individual
Small Business
and Farm
Maurice Lemieux
Bookkeeping
63 Main St. N., Alexandria
Tel. 525-1666
or 525-2008
3-tf

"Electric Heating and Modernization"

Delorme Electric

347-2495
or leave message
will call back

South Lancaster
24-Hour Service Calls
46-tf

JOE O'NEILL CONSTRUCTION LTD.
GENERAL CONTRACTORS
Builders of Houses, Barns, Pole Barns
Implement Sheds, Grain Bins, Concrete Work

Complete Renovations
Interior Finishing
Kitchen Cupboards

All Wood Foundations
Over 100 different house styles
Call Joe or Matt 874-2018
R.R. 1, Glen Robertson, Ont.
48-tf

Apts., Flats to Let

APARTMENT available April 1 in Green Valley. For more information call 525-2170. 13-1p

APARTMENT available April 1 in Green Valley. For information call 525-2170. 13-3p

APARTMENT for rent, 1 bedroom, electric heat, available May 1. Tel. 525-1937. 13-tf

2-bedroom apartment located in front of high school on Main Street, utilities not included, $225 monthly. Tel. 525-3868. 13-tf

LANCASTER Village, new 2-bedroom apt. available immediately, $300 per month. References required. Tel. 347-7124 or 931-1488. 13-2c

Services Offered

'Mother Would Like It''
(Mobile Discotheque)
Weddings, Stags, Christmas Parties
"The greatest music selection on wheels."
525-1238
Ron Lalonde
37-tf

salon funéraire
wilson
funeral home

Serving Glengarrians In Cornwall

822 Pitt Street (613) 938-3888
Cornwall, Ontario

Ronald Wilson, Director
36-tf

WASHER and DRYER
REPAIRS
Alexandria and Area
BRUCE PICHER
Tel. 525-4471
or 525-3463
21-tf

dude
MOBILE DISCOTHEQUE
Weddings - Stags - Parties
525-2943
or 525-3808 13-tf
Andre M. Menard

INCOME TAX RETURNS
Returns of all kinds
Services qualifed & guaranteed
also Bookkeeping
JACQUES LAUZON ACCOUNTING
124 Main St. S., Alexandria
Tel. 525-2069 (office)
525-4355 (residence)
2-tf

The Falcons
5 piece orchestra
For wedding receptions, mixed parties, etc.
Gilles Menard
Tel. 525-2822
13-4c

Apts., Flats to Let

3-bedroom apartment, centrally located, immediate occupancy. Tel. 514-342-4362, collect. 12-3c

NORMA BLOCK APARTMENT
for Senior Citizens
Two Apartments will be ready for May 1.
One 4½-pc.—$270
TEL. 525-1185
12-1c

Services Offered

CUSTOM carpentry. Experienced in new constructions, additions, renovations, cabinets, etc. No job too big or too small. Free estimates. Sterling Braman. Tel. 525-1323 after 6 p.m. or weekends. 1-tf

CUSTOM kitchen cabinets and furniture; also renovations, additions and maintenance. Tel. Chris at 525-4864. 18-tf

CORN planting with new six-row or four-row John Deere planters, $10.50 per acre with a minimum of 70 acres. G. Wells. Tel. 933-1163. 10-8p

STAG - mixed party tickets. Special $15.95 for 500. Call or write: Action Ads, 403 Water St. East, Cornwall, Ontario K6H 1A6 or call 938-7808, 938-6396. 11-4p

BROCKVILLE MEMORIALS MONUMENTS
Brockville 342-4505
Winchester and Area
Bruce Campbell 774-3642
Ross McConnell 774-3514
Cemetery Lettering
9-tf

VITRERIE GREEN VALLEY GLASS LTD.



GLASS
MIRRORS
ALUMINUM
DOORS

WINDOWS, WINDSHIELDS
TEL. 525-2704
9-4c

Alexandria Auto Glass and Trim Inc.
FREE MOBILE SERVICE



auto glass
vinyl tops
seat covers
car radios
custom striping
van accessories

152 Main St. South
Alexandria, Ont.
525-2481 12-4c

DON CONROY & SON
Septic Tank Cleaning
Repair and Insulation
Call 931-1108
931-1527
Summerstown, Ont. 18tf

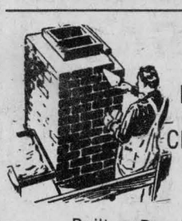

BRICK CHIMNEYS

Built or Repaired
We specialize in Brick Chimneys
Estimates and Suggestions Available
Robert Rental Service
525-2807
Hurry Up!
Winter is Coming 12-tf

Notice

NOTICE TO CREDITORS

IN THE MATTER OF THE ESTATE OF CHARLES GERALD SANGSTER, LATE OF THE TOWNSHIP OF LANCASTER, IN THE COUNTY OF GLENGARRY, RETIRED FARMER, DECEASED.

TAKE NOTICE that all persons having claims against the estate of CHARLES GERALD SANGSTER, who died on or about March 6th 1983, are hereby required to send full particulars of their claims to the undersigned solicitors, on or before the 25th day of April 1983, after which date the Estate will be distributed having regard only to the claims of which notice shall then have been received.

DATED at Alexandria, Ontario, this 25th day of March 1983.

MACDONALD & AUBRY,
Box 1000,
Alexandria, Ontario.
K0C 1A0
Solicitors for the Executor.
13-3c

Services Offered

ALLAIRE'S Machine Shop—General, industrial and farm machining. Martintown, Ontario. Tel. 528-4551. Prop. Mike Allaire, call after 5 p.m. 12-4p

PRIVATE daycare centre: Experienced, bilingual sitter will care for children anytime. References available. Tel. 525-1199. 12-4p

TOLE and decorative painting courses with Janice Montreuil, starting April 5 in South Lancaster, 2 p.m., at St. Andrews Presbyterian church hall and Cornwall, 6:30 p.m. at Leisure World, Cornwall Square. Information, Suzanne or Pauline. Tel. 938-1288. 13-1p

LEARN to drive tractor trailers. For information contact Tractor Trailer Training, Cornwall, Ont. 613-933-7113 evenings and weekends 613-933-4993. 13-11p

GLENGARRY TIRE SERVICE
All types of tires
24-hour service
On the spot repairs
Night Calls:
GILLES — 874-2727
RON — 347-3157
Glen Robertson
Tel. 874-2727

LIVE MUSIC IS BEST!
Stags - Weddings
Banquets, etc.
THE COUNTRY SQUIRES
NOW BOOKING:
Call GAITS 525-3208
9-5c

BOURBONNAIS
Carpentry & Woodworking
Custom-made doors and windows
General repairs.
We sell solid oak or pine cupboard doors.
Tel. 932-6285
or 937-0416
10-4p



Glengarry Insulation
Alexandria
Insulating your home can save you money and give you great comfort.
Call 525-1105
Michel Lacombe
GMHC Acceptance No. 8251
GGSB Certification No. 83007
5-tf

MacGillivary's Outfitters
315 Clark Avenue, Cornwall
Tel. 933-4867
BAGPIPES
HIGHLAND SUPPLIES
TARTAN BY-THE-YARD
Anything Scottish We have it!



10-tf

Notice

NOTICE TO CREDITORS AND OTHERS

IN THE MATTER OF THE ESTATE OF DONALDA BURNETT, LATE OF THE TOWNSHIP OF LOCHIEL, IN THE COUNTY OF GLENGARRY, WIDOW, DECEASED.

TAKE NOTICE that any persons having any claim against the Estate of Donalda Burnett, who died on or about the 25th day of June, 1975, are hereby required to send full particulars of their claim to the undersigned Solicitors, on or before the 22nd day of April, 1983, after which date the Estate shall be distributed, havng regard then, only to such claims as shall have been received.

DATED at Cornwall, Ontario, this 23rd day of March, 1983.

MacDONALD & MacPHEE
Barristers and Solicitors
126 Sydney Street
Cornwall, Ontario

Solicitors for the Administrator.
13-3c

Bulls Wait!

Buy your bull at the BIG SIMMENTAL SALE
Saturday, June 11
at 1:30 p.m.
MAXVILLE ARENA

Approximately 15 bulls, excellent bargain, ready for breeding, plus females, full blood, purebred and percentage.
40 to 50 lots, Over 20 consignors from Ontario and Quebec
Tel. 346-5479 or 346-5568
for further information
12-1p

Real Estate

Brand new luxurious 2,200 square foot model home offered for sale at builder's cost. Three bedrooms, two bathrooms, large living room with fireplace and French doors. Ceramic tiled European style kitchen with center island; greenhouse; family room with glass doors to large cedar deck; separate 2-car garage. On 4 acres with lake access and view to Ottawa River and mountains beyond. Energy efficient design provides minimal heating cost.
At Plantagenet, midway between Ottawa and Montreal.
10% Mortgage. Only $89,000
Call evenings after 7:30 p.m.
Mr. Clarke, Plantagenet. 673-4882
10-4c



VERY PRIVATE, BEAUTIFUL SETTING
150-acre farm on Highway No. 2, 2 miles from Lancaster and 401. 2,250 sq. ft. ranch-style, 5-bedroom home with in-ground pool and change house, large barn, machine shed and chicken coop. All in excellent condition. Complete with tractors and machinery, $189,000.
PRIVATE SALE
613-347-3270
10-4c

MOBILE HOMES FOR SALE
New 1983, 14x68 C.S.A.
3-bedroom on display
this is one of the 14 new models available

Pyramid 12x60 C.S.A., 2-bedroom

Small mobile 12x40 ideal for summer cottage

Kenyon Crescent Park, 14x68 C.S.A., TV antenna, small shed, occupancy for May 1/83

Kenyon Crescent Park, 14x68 C.S.A., 3-bedroom completely furnished, by appointment only

Real's Mobile Home Centre Ltd.
1½ miles south of Alexandria on Highway 34
613-525-1555
Open on Sunday by appointment only. 8-1c

STORE FOR RENT
58 Main St. South, Alexandria
Facing plenty of parking space.
Store area 25'x 50' plus
rear storage 12'x 30' basement
Large front display windows.
Contact:
Norman Laperle
Tel. 525-3614
10-tf

BELLEVUE APARTMENTS
- NOW RENTING -
- IMMEDIATE OCCUPANCY -
2-BEDROOM APARTMENTS
including parking, 2 TV outlets, garbage removal, stove and fridge, rugs, intercom system, storage area.
EAST SIDE $395 WEST SIDE $385
(You pay water and electricity only)
Tel. 525-2417 or 525-2718
7-tf

Notice

NOTICE TO CREDITORS

IN THE MATTER OF THE ESTATE OF BLANCHE SEGUIN, LATE OF THE TOWNSHIP OF LOCHIEL, IN THE COUNTY OF GLENGARRY, WIDOW.

TAKE NOTICE that all persons having claims against the estate of Blanche Seguin, widow, who died on or about the 9th day of March, 1983, are hereby required to send full particulars of their claims to the undersigned solicitor on or before the 13th day of April, 1983, after which date the estate will be distributed, having regard only to the claims of which notice shall then have been received.

DATED at Alexandria, Ontario, this 15th day of March, 1983.

Gilles Seguin, executor, by his solicitor

JEAN MARC LEFEBVRE
Barrister & Solicitor
39 Main Street North
Alexandria, Ontario
K0C 1A0 12-3c

Notice

NOTICE TO CREDITORS

IN THE MATTER OF THE ESTATE OF ORBAN ST. CLAIR GIBSON, LATE OF THE TOWNSHIP OF CHARLOTTENBURGH, COUNTY OF GLENGARRY, FARMER, DECEASED.

TAKE NOTICE that all persons having claims against the Estate of Orban St. Clair Gibson, who died on or about March 13, 1983, are hereby required to send full particulars of their claims to the undersigned solicitors on or before the 6th day of May, 1983, after which date the Estate will be distributed having regard only to the claims of which notice shall then have been received.

DATED at Lancaster, Ontario, this 21st day of March, 1983.

GUEST & SYRDUK
Box 9, 10 Oak Street
Lancaster, Ontario K0C 1NO 13-3c

Notice

NOTICE TO CREDITORS

IN THE MATTER OF THE ESTATE OF GEORGE FRANCOIS BOURBONNAIS, LATE OF THE TOWNSHIP OF LANCASTER, COUNTY OF GLENGARRY, PENSIONER, DECEASED.

TAKE NOTICE that all persons having claims against the estate of George François Bourbonnais, who died on or about February 26, 1983, are hereby required to send full particulars of their claims to the undersigned solicitors, on or before the 15th day of April 1983, after which date the estate will be distributed having regard only to the claims of which notice shall then have been received.

DATED at Alexandria, Ontario, this 15th day of March, 1983.

MACDONALD & AUBRY
Box 1,000
Alexandria, Ontario.
K0C 1A0
Solicitors for the executors. 12-3c

Turn small change into big money. Drop in and see us at The Glengarry News

Notice

NOTICE TO CREDITORS AND OTHERS

IN THE MATTER OF THE ESTATE OF REVEREND LEO ALEXANDER MACDONELL, LATE OF THE TOWNSHIP OF CHARLOTTENBURGH, IN THE COUNTY OF GLENGARRY, PARISH PRIEST, DECEASED.

TAKE NOTICE that any persons having any claim against the Estate of Reverend Leo Alexander MacDonell, who died on or about the 16th day of January, 1983, are hereby required to send full particulars of their claim to the undersigned Solicitors, on or before the 22nd day of April, 1983, after which date the Estate shall be distributed, having regard then, only to such claims as shall have been received.

DATED at Cornwall, Ontario, this 24th day of March 1983.

MacDonald & MacPhee
Barristers and Solicitors
126 Sydney Street
Cornwall, Ontario
Solicitors for the Executors. 13-3c

Services Offered

Scott Ferguson Electric

Bringing you 25 years experience

New Entrances
Home - Shop - Barn
100 - 200 - 400 amp. Rewiring
Electric Heat - Stove
Dryers - Fixtures
We do it all!
Tel. 347-3976 13-1p

NOTICE

TOWNSHIP OF LOCHIEL
Private Services Corrected Program
Village of Glen Robertson

In order to assist the residents of the Village of Glen Robertson in the implementation of the corrective services a representative from the Engineering Firm of Costuch Engineering Limited will be returning to the Glen Robertson Recreation Centre on Monday, April 18, 1983 and the first and third Mondays of each month thereafter from 10 a.m. to 6 p.m.

E. C. McNaughton
Clerk-Treasurer
Township of Lochiel 12-2c

DOG OWNERS

TOWN OF ALEXANDRIA

PUBLIC NOTICE

Excerpt from By-law No. 1041

all dogs must be registered and licenced on or before February 1, in each year.
An additional fee of $1.00 shall be charged for each tag purchased after April 15, 1983.
No dog shall be permitted to run at large in the Town, at any time.
The penalty for violation of the provisions of By-law No. 1041 shall be not more than $50.00.
Town of Alexandria
D.O. Collin, Clerk. 13-1c

SENIOR CITIZENS

IF YOU ARE 60 YEARS OF AGE OR OVER AND IF
YOUR PRESENT ACCOMMODATION IS INADEQUATE AND
IF YOUR INCOME IS MODEST
THIS IS OF INTEREST TO YOU

Cornwall and Area Housing Authority would be interested in receiving applications from persons residing in Moose Creek and meeting the above criteria.
Further information and application forms may be obtained by contacting:

CORNWALL & AREA HOUSING AUTHORITY
113 Amelia Street
P.O. Box 1086
Cornwall, Ontario
K6H 5V2
Telephone: 938-7717 or Zenith: 44120 13-1c

Help Wanted

Corporation of the Village of Maxville
requires a

Clerk - Treasurer

The applicant must have a good knowledge of bookkeeping procedure, typing and financial statement preparation on a monthly basis for presentation to council.

Applicants will be responsible for municipal budget preparation and presentation to council as well as monthly Hydro billing to residents.

Preference will be given to applicants enrolled in or having completed the AMCT designation.

Applicants must submit a detailed resume of experience, qualifications, education and references. To be received until April 6, 1983 and be able to take on duties by April 11, 1983.

Salary will be commensurate with skills and experience. Envelope should be marked as to contents and addressed to:

Village of Maxville
P.O. Box 277
Maxville, Ont. K0C 1TO 13-2c

Tenders

TOWNSHIP OF KENYON

TENDER FOR LIQUID

CALCIUM CHLORIDE

Sealed tenders will be received by the undersigned until 1 p.m., local time, April 5th, 1983, for the mixing, delivering and application to the roads of the township of 35% Liquid Calcium Chloride Solution having an equivalent of 190 metric tonnes, more or less, of 77% to 80% Flake Calcium Chloride. Lowest or any tender not necessarily accepted. Contract awards are conditional on M.T.C. approval. Tenders are to be submitted on forms and in envelopes obtained from the Township Office, Greenfield, Ont. Each tender must be accompanied with a certified cheque made out to the Township of Kenyon, for the amount of 10% of the tendered price.

J.R. STEEL,
Clerk-Teasurer,
Township of Kenyon,
R.R. 5,
Alexandria, Ont. K0C 1A0
Tel. 527-2090 11&13c

Tenders

Township of Kenyon

Tenders for Crushed Stone and Gravel

Sealed tenders will be received by the undersigned until 1 p.m., local time, April 20, 1983 for the crushing, delivery and spreading of the following materials:

15,000 metric tonnes of 5/8 inch (16.0 mm) Crushed Quarry Rock, Type 'A'

6,045 metric tonnes of 5/8 inch (16.0 mm) Crushed Gravel, Type 'A'

Quantities indicated are approximate. Deliveries and spreading will be to the roads of the township as directed by the township road superintendent. Each tender must be accompanied by a certified cheque made out to the Township of Kenyon for 10% of the tendered price. Only tenders submitted on forms and in envelopes supplied by the township will be considered. Tender forms may be obtained from the township office, Greenfield, Ont. Lowest or any tender not necessarily accepted. Contracts may be subject to M.T.C. approval.

J. R. Steel,
Clerk-Treasurer,
R.R. No. 5,
Alexandria, Ont.
K0C 1A0
Tel. (613) 527-2090 13-3c

HIGGINSON
Farm Supplies Ltd.

Farm and Consumer Products

18-tf

Box 280 Maxville, Ont. 613-527-3126

Notice

Comtes de Stormont, Dundas & Glengarry

EDUCATION PERMANENTE

Session - Printemps

(avril - juin)

Début des cours: Semaine du 3 avril

Anglais, langue seconde — **Décoration de gâteaux**
Céramique — **Détente par la gymnastique**
Couture — **Guitare**

Cuir repoussé et ciselé

For further information please call—
Louise Haudegand, 933-1720, Extension 275
Sheila Tremblay, prés. — **Gilles Métivier, dir. gén.**
Louise Haudegand,
coordonnatrice de l'éducation permanente. 13-1c

Stormont, Dundas & Glengarry
COUNTY BOARD OF EDUCATION

REGISTRATION OF BEGINNERS

Parents of children eligible to attend Kindergarten and Grade 1 for September 6, 1983 are requested to contact the school between Monday, April 11 and Friday, April 15 in order to arrange an appointment for registration.

Children are required to be six years of age on or before December 31, 1983 for admission to grade 1.

The following information will be required at the time of registration:

a) evidence of your child's date of birth
b) your lot and concession number or street address
c) your school tax support
d) your child's immunization record.

The cooperation of parents in contacting the school would be very much appreciated.

W. Libbey
Chairman

R.A. Leblanc
Director

AUCTION SALE

COMPLETE HOUSEHOLD, ANTIQUES, TOOLS
7 miles north of Hwy. No. 2 on Avonmore Road
4 miles south of Avonmore, turn east at
4 Corners Store. Sale will be within sight.
Sale will be under cover.

Saturday, April 2

at 10 a.m.

Sideboard; washstands; a number of dressers all in oak grain, antique; fern stands; set of 6 pressback chairs; antique pressback high chair; set of 6 smaller kitchen chairs; a number of other smaller chairs including 2 rabbit ear chairs and 2 bow back chairs —one needs repairs; pressback rocking chair; pine antique dresser; 2 box stoves—one of which is oval; O.G. clock; 2 gingerbread clocks; wooden mantel antique clock; part of wooden clockworks; a number of other older clocks; oak table top gramophone, ''Ideal''; ''Gem'' cylinder type phonograph with horn; one extra horn; coal-oil fired iron; selection of antique picture frames; wicker; lanterns; old milk and cream cans; crockery chamber pot plus a number of crocks in various sizes; 3 antique pine blanket boxes; early floor model Philco radio plus other early radio equipment including 2 sets of ear phones; a number of steamer trunks; 39'' wooden bed; 39'' iron bed; 54'' fancy brass appointed iron bed; 54'' iron bed; floor lamp; antique oak table with press border; partial set of ''Royal Winton'' chinaware; Alfred Meakin china and other fancy antique and collectible pieces like Nippon, Depression, Germany, etc.; 2 hand clutches laced with German silver; ''Windsor'' treadle sewing machine; early Captain's chair; pump organ in very good condition; many other articles of collective and antique value.

TERMS—CASH
Lunch available.
Robert Brown, Auctioneer 13-1c

Coming April 6 Blood Donor Clinic

AUCTION SALE

In Village of Greenfield

Saturday, April 2

at 10:30 a.m.

Refrigerator; wood range; space heaters; chairs; tables; beds; dressers; 2 chesterfields; 2 color televisions; record player; lamps; appliances; dishes; pictures; electric chain saw; quantity of tools; skill saw; quantity of dry wood; Honda 50 cc; miscellaneous items.

TERMS—CASH

2-storey house and lot will also be offered for sale subject to reserve bid.

Mansel M. Hay
Auctioneer
Dalkeith, Ont.
874-2597 -2589

Estate of Gerald Cadieux

AUCTION SALE

of Farm Machinery

On the farm of the Late Joseph Legros lot 21, 3rd Concession Lancaster Twp. 3 miles west of River Beaudette. 1 mile east of Curry Hill County Road 23. Two Miles north of 401 Highway.

Saturday, April 16

at noon

Terms Cash or Certified Cheques

Marcel Major, Auctioneer
North Lancaster, Ont.
Tel. 613-347-2955

Mrs. Joseph Legros, Prop.
Bainsville, Ont. 13-1c

ONTARIO GOVERNMENT NOTICE

Completion of Highway Study

Raisin River Bridge, Highway 2 at South Lancaster

The Ministry of Transportation and Communications (M.T.C.) has completed a study which will result in the replacement of the Raisin River Bridge on Highway 2 at South Lancaster, 1.1 km south of Highway 401, 0.4 km, W.P. 184-79-01, District 9 - Ottawa. As part of this project a Bailey bridge detour will be provided to facilitate traffic flow during construction.

The study has followed a planning process approved under the Environmental Assessment Act, 1975. As required by this approval, an Environmental Study Report has been filed with the Environmental Approvals Branch of the Ministry of the Environment (M.O.E.) and is available for public review at the following locations:

Ontario Ministry of Environment
135 St. Clair Ave., W.
10th Floor
Toronto, Ontario

Ontario Ministry of Transportation and Communications
Ottawa District Office
530 Tremblay Road
Ottawa, Ontario

Village of Lancaster Municipal Office
Box 220
Pine Street
Lancaster, Ontario

The approval also provides for any member of the public, public group, other Ministry, agency or municipality to request that an individual environmental assessment be prepared for the project, if serious environmental concerns exist. Where these concerns are deemed significant by M.T.C. and/or M.O.E., then the environmental assessment would be subject to a formal review and approval process and would be subject to a hearing where necessary.

Please send any comments to:

Mr. L.G. Timson, P. Eng.
Sr. Project Manager
Planning and Design Section
Ministry of Transportation and Communications
355 Counter Street
Postal Bag 4000
Kingston, Ontario
K7L 5A3

Telephone: 1-800-267-0295 (Toll Free)

Ministry of Transportation and Communications

CANADIAN TIRE

IGA IS MAD

We double the coupons the same night March 31

9 p.m. to 12 midnight only

Now in Full Swing
In-Store Specials
This Week!
Hurry! Sale ends Saturday

Watch for these great unadvertised IN-STORE SPECIALS

SHOP EARLY

QUANTITIES ARE LIMITED

10-W-30
Multigrade Oil *our reg. 1.69* ***.99*** *Litre*

Quality Economical Paint our reg. 15.98 ***10.99*** gallon
Easy flow interior Latex

Structo gas fired dual burner barbecue 85-1081, our reg. 209.95 ***169.96***

Air Cleaner deodorizer special purchase ***12.99***
with activated charcoal filter, Pollenex Pure Air 99 removes smoke, poilen, dust, odors, etc.,

Double the coupons for cash sales only!

These specials are available only at the Canadian Tire store listed below

60th year ASSOCIATE STORE

R. Lewis Sales Inc.
421 Main St., Alexandria

USE YOUR CARD

ALEXANDRIA IGA midnight madness

THURSDAY MARCH 31, 1983

9 P.M. TO 12 P.M.

MAXWELL HOUSE **INSTANT COFFEE** 283 g JAR **3.99**	MAJOR TREAT (ASSORTED FLAVOURS) **ICE CREAM** 2 L CONT. **1.19**
YUM YUM REGULAR **POTATO CHIPS** 400 g BAG **1.49**	PEPSI-COLA REGULAR **SOFT DRINK** 750 mL BTL. **.29** PLUS .30 DEPOSIT PER BTL.
GRANULATED **WHITE SUGAR** 2 kg BAG **.99**	COLGATE **TOOTH-PASTE** 50 mL TUBE **.69**

SUNLIGHT **POWDERED DETERGENT** 6 L BOX **2.99**	FRESH REGULAR **GROUND BEEF** **1.65** /kg **.75** /lb	PRODUCT OF U.S.A. CANADA NO. 1 **LETTUCE** each **.29**

PRICES EFFECTIVE THURSDAY, MARCH 31, 1983, FROM 9:00 P.M. TO 12:00 P.M. ONLY
WE RESERVE THE RIGHT TO LIMIT QUANTITIES.

The Glengarry News **Sports** Second Section

Wednesday, March 30, 1983—Page 13



Winning team

THE VICTORS—The St. Raphael's team finally clinched the hard-fought series to emerge as champions of the Intermediate League on Friday evening. They are, front row, from left: John Shago, Wallee MacDonell, Captain Mike Bray, Dan Poitras, George Lunan, Ewen McCormick. Rear: Coach Ian McLeod, Bruce Cumming, Leo Seguin, Steve Poitras, Jacques Lajoie, Ron MacDonell, Paul Dumouchel, Norman Seguin and Carter MacDonald. Missing from photo are Gary MacDonald and Mike Sullivan.

Photo—Mervyn MacDonald



Came close

RUNNERS-UP—Glen Nevis put up a tough battle but finally succumbed in the eighth game as St. Raphael's defeated them 7-4 to win the Intermediate Hockey Championship. Front row, from left: Stephen Levac, Leighton McDonell, David McDonell, Alain Giroux, Ian McKay, Jim Crawford, David McKay. Rear: Coach Wendell MacLeod, Bert MacDonald, Lyle Ross, Cameron McDonald, John McSweyn, Randy McDonell and Findlay McLeod. Missing from photo: Todd and Blake Hambleton and Kevin McDonell.

Photo—Mervyn MacDonald

Bantam Glens win 'A' championship

Alexandria Bantam Glens ended their season on a high note Sunday by winning the A Championship of the Lower St. Lawrence Minor Hockey League.

In a fast-paced first period against Potsdam, Daniel Sabourin lead the scoring race. Pierre Roman, assisted by Marc Theoret, scored the second goal and Troy Matheson brought the score to 3-0 with an assist from Roman.

The second period saw Stephane Gareau aid Andrew McCormick in his bid for goal number 4. Andrew Meth and Glen Campbell were in position to give Dominic St. Denis the fifth goal of the game.

Potsdam remained scoreless going into the third period while the Glens scrambled for the puck. Theoret sent the puck home with assistance from Sabourin. The seventh goal came from McCormick assisted by Matheson. Roman grabbed goal number eight.

Matt Brusso saved Potsdam from total humiliation with help from Scott Dericovit and Ron Reagon.

Pierre Cholette was in nets for Alexandria and the game ended with a score of 8-1.

The first win of the four-game finals was played against South Stormont at Long Sault on March 24.

Brock Young of South Stormont got the only first period goal but the Glens refused to share the glory for the rest of the game. Goals were scored by Troy Matheson and Andrew Meth and Matheson scored again in the finale. Stephane Gareau, Glen Campbell and Michel Sabourin wee credited with assists.
assists.

From this game the Glens moved into the finals against North Glen Stor.

March 26 found the Glens in a close contest against Rockland but they took the game 5-4. Scoring for the Glens were Andrew Meth, Michel Sabourin (2), Daniel Sabourin and Troy Matheson. Assisting were Glen Campbell, Andrew McCormick, Michel Sabourin and Troy Matheson and Andrew McCormick. Rockland's four goals while Robbie Waitsitt scored the first one. Assists went to Claude Chartrand, Mario Bertrand, Stephane Elibani and Terry Brule.

Pierre Cholette and Marc Menard shared goal tending duties for the Glens while Marc Poliquin won the MVP.

The Glens dominated Ottawa East on March 27 ending the game with a score of 8-1.

Scoring for Alexandria were Troy Matheson, Andrew McCormick(2), Michel Sabourin, Dominic St. Denis, Glen Campbell and Pierre Roman (2). Assists were awarded to Stephane Gareau, Troy Matheson and Andrew Meth.

The lone Ottawa goal was scored by Timothy Claude, assisted by Mark Villeneuve.

Once again, Pierre Cholette did an outstanding job in nets for Alexandria.

Spiel marks 25 years

Twenty-five years of ladies curling in the Alexandria Curling Club were marked at the annual Macdonell Ladies' invitational bonspiel held March 16.

Past lady presidents were invited for the buffet dinner following the curling and to witness presentation of the trophy by Patch Macdonell to the winners from Hawkesbury, Corona Guertin, skip, Flo Tarzi, Yvette Blain and Michele Morel.

The Pointe Claire team of Elly Meyer, skip, Maggie Fleig, Lisette Picard and Madeleine Golden captured the two-game runner-up slot.

One-game high was taken by Ruth Bryant and her team of Barb Hardy, Ruth McKinnon and Donna Wells from St. Anne's, while the Valleyfield rink of Eunice Golphin, skip, Barbara Levoguer, Muriel Ballieres and Claire Clement took the one-game runner-up position.

Paula Harden and Norma Watts were convenors of the day-long event. The buffet was supervised by Joy Clinton and Bonnie MacDonald. Jimmy Nixon on the organ provided background music for entertainment.

Rockcliffe wins Moose

by Janet Marr

A team from the Rockcliffe Curling Club of Ottawa consisting of Art Leblanc, skip; Don Carrington, Wes Miller and Ray Sitland were the winners of the 19th annual Moose bonspiel held March 18 and 19 at the Alexandria Curling Club.

The trophy was presented by Dr. Roman, who supplied more than 100 pounds of moose meat and the music for the event.

Runners-up in the spiel were the Maxville team of Bruno Besner, skip; Don Bond, Ian MacLeod and Ivan Coleman, who was also the winner of the TV draw.

Lancaster's rink of skip Coleman MacDonald, Garry McArthur, Richard Leroux and Norman Leroux were one-game high winners. One-game runner-up slot was taken by the Prescott team of Gerry Millar, Dar Whitley, George Myers and Al Kelso.

The 24-team bonspiel was chaired by Dunc Macdonell and Roger Roy. The cooking arrangements for the many moose roasts were co-ordinated by Bonnie MacDonald and Joy Clinton.

Hay team wins Maple Syrup

Hubert Hay and his team of Janette Abbey, Bruce Marr and Angus MacDonald were the winners of the annual Sniff'n Snort syrup bonspiel held last weekend in Alexandria.

The Hay foursome led a field of 14 teams to take their prizes of new syrup.

Runners-up were Jerry Adams, skip, Ann MacPhee, Keith Hay and Sandra MacDonald.

One-game high slot went to Larry Hay and his rink of Jeannette Crevier, Les Kimbell and Lucy Theoret, while one-game runners-up were Richard Bellefeuille, skip, with Karen MacLeod, Don MacLennan and Cookie Ewaschuk.

Following the spaghetti supper, supervised by Bonnie MacDonald and Joy Clinton, Keith MacMillan called some square dances while a group of fiddlers supplied the music.

Sandra and Lorne Lawson, organizers of the spiel, were thanked by all for their efforts.

President Art Craig reminds curlers of the annual general meeting on April 7 to elect the new officers.

Finished Friday

St. Raphael's wins intermediate title

by Sean Sullivan

The Alexandria Intermediate Hockey League which consists of four teams concluded Friday night at the Glengarry Sports Palace.

St. Raphael's who advanced to the finals by eliminating Glen Gordon in the semi-finals defeated Glen Nevis 7-4 in the final and deciding game.

Glen Nevis who played a superb series finished third in regular season play. They advanced to the finals by defeating second-place Dunvegan and went on to meet first-place St. Raphael's.

Due to league regulations all semi-final and final games were to be played on a point-to-point basis. In the finals, the team that accumulated eight points first would be declared league champions.

Glen Nevis who at one point were winning the series five points to one saw their lead diminish to equality thanks to St. Raphael's who won two consecutive games to tie it at five. Glen Nevis, however, gained two more points in the sixth game giving them a 7-5 edge over St. Raphael's.

Glen Nevis who neede a tie or a victory to win the finals could not stop the powerful St. Raphael's, who won 11-2 Thursday night to tie at seven points, and then won Friday night by a score of 7-4, to give them a 9-7 victory in accumulation of points.

In the final game which was played Friday night it was Finley MacLeod who opened the scoring for Glen Nevis at the 18:17 mark. Then it was Norman Seguin of St. Raphael's who beat goalie Alain Giroux to tie it at one.Shortly after St. Raphael's took a 3-1 lead thanks to John Shago and Leo Seguin, both singled near the conclusion of the first period.

In the second period Glen Nevis cut the St. Raphael's lead to one, thanks to Leo Seguin who later completed his hat trick near the ending of the second period. Carter MacDonald scored what proved to be the winning goal for St. Raphael's at the 4:42 mark.

In the third period action Glen Nevis's John McSweyn and David McKay were both credited for beating goaltender Dan Poitras. Unfortunately for Glen Nevis these hard earned efforts weren't enough, as St. Raphael's Carter MacDonald scored once again into an empty net to give his team a 7-4 victory and win the series nine points to seven.

In Thursday night action, St. Raphael's humiliated Glen Nevis 11-2.

Ewen McCormick's hard work and devotion gave St. Raphael's five goals, three of which were scored 10 minutes into the opening period, and the two others were credited in the second and third periods. Norman Seguin who earned a hat trick got help from Leo Seguin who assisted seven times and scored once, to accumulate a total of eight points. Other scorers for St. Raphael's were: Ron McDonald and Jacques Lajoie who both singled in the second period.

For Glen Nevis it was Randy McDonell and Steve Levac who helped in a losing cause. Final score of the game St. Raphael's 11 and Glen Nevis 2.

Glengarry teams do well in tournament

On Saturday, March 26, a team sponsored by Glengarry Sport Shop travelled to Finch to play in the annual Novice Tournament.

The local team did quite well as they went all the way to the A finals before being defeated by Clarence Creek.

The locals beat Morrisburg 10 to 1, Embrun 6 to 5, to advance to the finals, Clarence defeated our locals 7 to 2.

Team members were Marc Leroux, Michel Jeaurond, Ricky Latreille, Robert Meth, Patrick Sauve, Roch Gareau, Luke Murray, Stephane Decoste, Steve Poirier, Stephane Davidson, Ian Kirton and Andre Leroux.

Colin McAuley was in attendance representing ADMHA as co-convenor of our local Novice League.

On Sunday, March 27, a team sponsored by Glengarry Sport Shop travelled to Winchester to play in the annual Atom House League Tournament.

Our local team took top honors in the 8-team tournament. They defeated Russell 7 to 4, Long Sault 4 to 2 and Athens in the finals, 5 to 1.

Other teams were Kemptville, Winchester with two teams and Morrisburg, who won the B trophy.

Team members for our locals were Daniel Emond, Daniel Lanctot, Patrick Carriere, Ricky Latreille, Eric Hurtubise, Patrick Sauve, Craig Buss, Nicko Charbonneau, Luke Murray, Victor Denobriga, Steve Poirier and Travis Giroux.

Silverwood Wolves reach foot hockey finals

Silverwood Wolves have advanced to the finals in the Alexandria Foot Hockey League playoffs by virtue of their 2-1 victory over Glen Robertson on Saturday. The winning goal was notched by Leroy Robinson with only 12 seconds remaining in regulation time. The Wolves won the series in three straight games, outscoring the Glens 11-4.

Moulding Mavericks took a 2-1 lead in games in the other semi-final series, beating Betty Bread 6-5 in overtime. At one point in the 1st period the breadmen were leading 3-1. Their series resumes on Thursday at 9 p.m.

In the consolation round, Dunvegan Wings and Lalonde's G.S. ended up tied 1-1, after playing 10 minutes of overtime. The Wings lead that series 5 points to 3. The next game in this series will be played on Thurday, at 8 p.m.

Play-off games will also be scheduled for Saturday night, starting at 8:30 p.m.

Three teams compete for Glengarry News Cup

A double round robin series is planned for the three teams competing for the Glengarry News Cup this season.

The St. Raphael's team has withdrawn from the original four-team setup in protest of the regulation that body contact is being permitted.

The schedule is as follows:

Friday, April 1, 8:30 p.m., Dunvegan vs Glengarry Juniors; Sunday, April 3, 1:30 p.m., Glen Nevis vs Dunvegan; Friday, April 8, 8:30 p.m. Glengarry Juniors vs Glens Nevis; Sunday, April 10, 1 p.m., Glengarry Juniors vs Dunvegan; Friday, April 15, 8:30 p.m. Dunvegan vs Glen Nevis; Sunday, April 17, 8 p.m., Glen Nevis vs Glengarry Juniors.

Metcalfe Jets win Alex English

The Metcalfe Jets beat the Winchester Hawks four games straight to win the new Alex English Trophy this month.

In the best of seven finals, series F, the Jets trounced the Hawks 6 to 4 on March 20, 8 to 2 on March 22, 6 to 3 on March 24 and the final game on March 25 saw the Jets claim their victory with a 7 to 4 score.

Earlier this month, the Jets squeaked by the Alexandria Glens in an exciting contest for the playoff spot. Three overtime periods were played in the sixth game and it took a seventh before Metcalfe finally won out with a 7 to 3 decision.

Metcalfe will move into a winners of the other two divisions, probably some time in may.

Top scorers during the playoffs were Darrell Shelp of Winchester with 16 goals, 13 assists for a total of 19 points; Cowick of Metcalfe with 13 goals, 16 assists also for a total of 29 points; Grant Crack of Alexandria with 14 goals, 12 assists for a 26-point total and Gilles Lascelle, an Alexandria native playing for Winchester, with 12 goals, 10 assists for a 22-point total. Another Alexandria player, Kennedy MacDonald earned eighth position in the scoring race with 11 goals, 8 assists and a 19-point total.

This is the first year teams have competed for the Alex English Trophy, named for the former league president following a revamping of the hockey division last year.

GTL Tournament

Alexandria took the B Championship in the GTL Hockey tournament by defeating Montreal-Pointe Claire 5 to 4 last weekend.

Eight teams from Ontario and Quebec, all employees of Glengarry Transport Limited, took part in the two-day tournament at Hawkesbury and Alexandria arenas.

Shawinigan went home with top honors as winners of the A Championship while Truck-It of Toronto captured the C Championship. Patrick Campbell of St.-Hyacinthe, Quebec was overall top scorer of the tournament.

Playing for Alexandria were: Paul Seguin, Robert Henry, Norman Menard, Rejean Menard, Roger Menard, Gilles Lefebvre, Billy Allison, Bill Acheson, Dale Boisvenue, Norman Belliveau, Daniel Giroux, Gilles Rochon and Frank St. Pierre with Jacques Campeau as their coach.

A tribute to late Auditor-General J. J. Macdonell

by Angus H. McDonell

"Greater love has no man than that he lay down his life for his friend". Using those immortal words Monsignor Francis French summarized his eulogy on the late James J. Macdonell at his funeral mass last Friday morning in St. Patrick's Church, Ottawa.

It was fitting that the celebrant of the mass began his tribute text with this revered quote. That, in essence, is exactly how James J. Macdonell's life ended. On Tuesday of last week in what may be termed a working luncheon, he was stricken with a massive heart attack and died within a few hours. He was 67.

Msgr. French advised that his sincere tribute would be brief because at the end of mass a colleague of the deceased would eulogize the life of Canada's former Auditor-General.

The rector of St. Patrick's extolled the many virtues of the deceased, especially his working conduct of honesty and examplary goals of lofty standards. That didn't affect his humble way of life which was demonstrated by his devotion to his wife who has been in failing health for some time and hospitalized; the fatherly affection to his daughter Anne (Mrs. Wallace Masciuch) and his sister, Norma Macdonell.

Following the announcement that James J. Macdonell had died suddenly, the family received messages of condolence from friends and associates in many parts of Canada, Glengarry included, especially representatives from Glen Nevis, Glen Robertson, Alexandria and the Highland Games.

In the House of Commons, glowing tributes were paid by Members. In particular, Treasury Board Chairman Johnson and Leader of the Opposition Eric Neilsen. Because of the dedication to his work as auditor-general, one speaker described his intensity in protecting the taxpayer's dollar as "Bulldog tenacity".

There were editorial tributes in daily papers across Canada, all praising the remarkable accomplishments in the professional field of James J. Macdonell. The Ottawa Citizen, quoted here, is an example.

"The death of the former auditor-general, James J. Macdonell, deprives Canada of a public-spirited talent whose efforts to reform government fiscal management will be an enduring legacy.

"Macdonell raised the alarm that Parliament had lost control of the public purse. He introduced a new philosophy that, strangely, had been absent from government—value of money. It was he who demanded not only that money be accounted for, but that its use conform to the policies designated by Parliament.

"He may not have won many friends among the mandarins and ministers, but he certainly had the respect of the nation. And its thanks."

The venerable historic edifice, St. Patrick's church, was filled to capacity at the funeral mass as people came to pay their last respects to one of Canada's and Glengarry's all-time-great native sons. A glance across the congregation revealed that friends, colleagues and admirers in all walks of life were in attendance. The pin-striped, vested hierarchy of finance and government down to the humble workers and senior citizens all listened intently following communion when the celebrant called on Michael Rayner to give a colleague's eulogy from the lectern.

Michael Rayner was the former deputy auditor-general and a close associate of the deceased. He is now Ottawa manager of Price Waterhouse Associates.

Michael Rayner's opening remarks were relative to James J. Macdonell's youth. He stated that although James Johnson were the given names of the deceased, in his humble way he just wished to be called "Jim". And Jim in a reminiscing mood would tell that he was just a Calgary barefoot boy. Then he resided with his grandparents, Mr. and Mrs. Alex John Macdonell, near Glen Nevis, in Glengarry County. From there he attended school at Mary Vale Abbey, Glen Nevis.

Jim Macdonell had combined humbleness with modesty and it was from another source we learned that when he graduated from the Abbey high school he was only 14 years of age. And he was rated the Ontario scholar of the year as a result of the incredible exam marks he posted.

The following is only a synopsis of the eulogy. Jim Macdonell was a genius in mathematics and had no problem in becoming a chartered accountant with Ross and Sons, Montreal. Jim moved on to the prestigious firm of Price Waterhouse and was employed there until 1973. During this time he was awarded honorary degrees by McGill and other universities.

In 1973, Jim was summoned to Ottawa to assume direction of Canada's most demanding financial assignment, that of auditor-general.

During this tenure to retirement in 1980, Jim became a noted international figure among top level auditing administrators, including the United Nations.

Following retirement Jim Macdonell couldn't break away from his first love, that of an auditor. Hence he founded the Canadian Comprehensive Auditing Foundation, a non-profit research group based in Ottawa. He had just completed plans to attend, in a few weeks, a convention in Manila, Philippines. His sister, Norma, was to accompany him.

In concluding this lengthy, emotional eulogy in an articulate manner, Michael Rayner said, "Jim didn't seek achievement. Jim attained achievement in all his endeavors".

The final blessing was conducted by His Excellency, Auxiliary Bishop John Beahen, Ottawa. In the sanctuary with His Excellency were Monsignor G. Fogerty and Father A. Doley.

The soloist Peter Armstrong, like Michael Rayner, was a colleague of the deceased. Also in the rank were the pallbearers: Patrick Lafferty, J. P. Boisclair, Laird Watt, Michael Rayner, Larry Meyers and Ted Netten.

An unofficial tribute was paid by an elderly lady standing in the group at the church door. We overheard this obvious senior citizen tenderly remark as the cortege slowly drove away, "God bless him. If he had been our leader we (Canada) wouldn't be in the mess we are today".

Interment will take place in St. Margaret of Scotland Cemetery, Glen Nevis, in May.

It was good to have known Jim Archie Alex John "Uisdean" Macdonell.

Guelph to sponsor Heritage Festival

A celebration of the Scottish experience in Canada will be held in Guelph sponsored by the Scottish Heritage Festival Committee, University of Guelph.

The festival now has the support of the Ontario Heritage Foundation - Ministry of Culture and Citizenship, the City of Guelph, the Chamber of Commerce, the University of Guelph, the Canadian Association for Scottish Studies and the Clans and Scottish Societies of Canada.

Planning is almost complete. A Grand Scottish Concert Dance at the Royal Canadian Legion, Guelph will launch the Festival on 29 April.

Other events include a special church service, a poetry reading, a whisky tasting, a Scottish banquet (13 May), craft demonstrations, clan booths, a soccer tournament, concerts, a book display, ceilidhs, the Western Ontario Highland Dancing Competition, a downtown parade and a community picnic.

Between 12 - 15 May some 35 papers on the Scottish experience in Canada will be presented representing the greatest gathering of experts on this theme ever assembled in this country. A special programme of talks on music, Highland and Scottish Country Dancing and Piping by Canada's leading authorities complete with illustrations and demonstrations has been arranged.

Tournaments

Two hockey tournaments for the Labatt's Tournament of Champions will be played in April and there are prizes, medals, trophies and cash for those who come out to earn them, informs Jack Clermont of Cornwall.

The tournament in Hawkesbury is being held April 13-17. There are three old-timer categories: 30 and over; 35 and over and 40 and over, all with no body contact.

The the Intermediate category there is one entry for slap shot with no body contact and another for no slap shot with no body contact.

The same categories will be open in the Alexandria tournament which will be April 25-May 1.

The entry fees are $200 for Intermediate and $175 for Old-timers.

Interested parties may contact Jack Clermont at 938-6524.

Alexandria Hotel
Glengarry Entertainment Centre
by popular demand
Thursday and Saturday this week
CHASERS
ROCK BAND
SGT. PEPPER'S - DOWNSTAIRS
GO-GO GIRLS
From 3 p.m. to 1 a.m.
EVERY DAY EXCEPT FRIDAY
Dining Lounge will be open on Friday
from 12 noon to 11 p.m.
BUSINESSMAN'S LUNCH
Served from 11 a.m. to 8 p.m.
OPEN SUNDAY
from 3 to 11 p.m.
Be entertained by
Dusty King and Eileen
Come join the Battle of the Sexes
Monday to Saturday
Come see: The Captain's Room
for Banquets, Private Parties, Weddings, etc.

case
INDUSTRIAL OR AGRICULTURAL
MARLEAU GARAGE
SALES and SERVICE
Sales Representative
Nelson Menard, 524-5783
St. Bernardin, Ont. Tel. 678-2033

HAZEN MELDRUM LIMITED
ONTARIO LAND SURVEYORS
Cornwall Office: Hazen Meldrum, N.S.L.S., O.L.S. Tel. 932-8124
Winchester Office: W. J. Johnston, O.L.S. Tel. 774-2414
Alexandria Office: 9 Main Street N. Denis Dutrisac, B.Sc., O.L.S. Tel. 525-3444
12-tf

P.O. BOX 107
GREEN VALLEY, ONT.
K0C 1L0
• TELEVISIONS
• STEREOS
• TOWERS
• ANTENNAS
• ROTORS, ETC.
With 14 years experience
Ladouceur Electronic Service
(LOCATED AT MARCEL TV-FURNITURE LTD.)
ADRIEN LADOUCEUR
BUSINESS (613) 525-3695
RESIDENCE (613) 525-1493
3-5tf

TRUST COMPANY GUARANTEED INVESTMENT CERTIFICATES
12%
5 YR. TERM G.I.C. ANNUAL INTEREST
3 YR. TERM GIC ANNUAL INTEREST 11 3/4 %
2 YR. TERM GIC ANNUAL INTEREST 11%
1 YR. TERM GIC ANNUAL INTEREST 10 3/4 %
No Handling Charges
SERVING OTTAWA & AREA FOR OVER 25 YEARS
GIFFORD ASSOCIATES
504 PITT STREET 937-0118
CALL DOREEN HEBERT
Rates Subject to Change

New Dealer in Area For
DION MACHINERIES
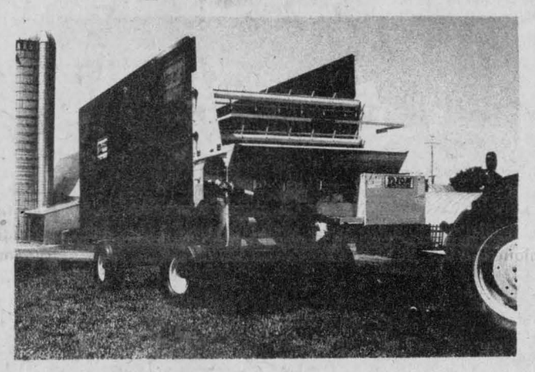
- Self unloading box
- Forage blower
- Mobile feeder
- Farm wagons
- Forage harvester
- Steel platform
- Dumper wagons
Menard Farm Supplies
André Seguin, Prop.
Green Valley, Ont. Tel. 525-2190 or 525-1961

This is a list of the winners of our
3-CAR DRAWS
and 50 Winners of $100
Drawn at the Glengarry Sports Palace by the Alexandria Lions Club Friday, March 18/83

1. No. 327-Nora McRae
2. No. 224-Germain Diotte
3. No. 101-Aileen Barbara
4. No. 447-Lenny Larocque
5. No. 433-Carol St. Laurent
6. No. 451-Gary, Rodney, Lee
7. No. 370-Gerald Carriere
8. No. 370-Gerald Carriere
9. No. 188-Therese Lefebvre
10. No. 139-Styro Deco
11. No. 203-Fern Seguin
12. No. 020-Adrien Menard
13. No. 304-Judy Goulet
14. No. 370-Gerald Carriere
15. No. 141-Edgar Lajoie
16. No. 002-Dr. A. Cuerrier
17. No. 005-Guy Lecompte
18. No. 298-Jean Luc Cardinal
19. No. 331-Claude Cuerrier
20. No. 337-Nicole Tourangeau
21. No. 272-Jean Shago
22. No. 046-Lloyd McCrimmon
23. No. 080-James D. Graham
24. No. 446-Wally W. Hope
25. No. 038-Stanley Fraser
26. No. 146-Edgar Lajoie
27. No. 419-Robert Lacombe
28. No. 409-Joan Ryan and Gilles Hurtubise
29. No. 349-Hubert Dubois
30. No. 389-Yvon & Donalda Menard
31. No. 118-Joanne Menard & N. Nadeau
32. No. 185-Lady Luck
33. No. 260-Raymond Lewis
34. No. 256-Claude Brunet
35. No. 166-M.W. Landriault
36. No. 055-Susan Duval
37. No. 465-Robert Ferland
38. No. 114-O. Beauclair
39. No. 200-Philippe Menard
40. No. 401-Bernard St. Louis
41. No. 125-W.R. MacEwen
42. No. 307-Don Wallace
43. No. 050-L. Worrell
44. No. 147-Catherine Leroux
45. No. 319-Guy Bonin
46. No. 127-Carol Baxter
47. No. 487-Betty Quesnel
48. No. 176-Arthur Lalonde
49. No. 356-Hilda Tobin
50. No. 129-Hubert Hay

THREE CARS WINNERS

1. No. 214-Allan McCuaig
2. No. 319-Guy Bonin
3. No. 273-Claire Huot

We wish to thank everyone for their support and congratulate the winners in our draw.

AVOID DEPRECIATION!
Guaranteed Replacement Cost Coverage on Your Home.
Call Federated for details on excellent homeowners protection.
FEDERATED INSURANCE
It's our business to protect yours.

Les Christensen
1372 Lily Lane
Gloucester, Ont.
733-2313

GREEN VALLEY SWIMMING POOLS LTD.
Green Valley Tel. 525-3743
OFFERS YOU
Therapeutic and Whirlpool Baths
different sizes and colors
For more information call us at 525-3743 or drop in and see our display
Be ready for summer, come in and see us now.
7-tf

PLENTY OF SHOW FOR A LITTLE DOUGH.

SHADOW 500
$2599.00
See the new exciting 83' Honda's
Interstates - Magnas - Shadows
Nighthawks - XL's - XR's - CR's
and of course the popular ATC's
SEE SEE HONDA
SHEPHERD MOTORS LTD.
83 Main St. N 525-1402

...Means Great Value
If you plan to build this spring
WE CAN $AVE YOU MONEY
You provide the lot and foundation
MORE-WOOD HOMES
will install a 'completely' finished 2, 3, 4 or 5 bedroom home on it.
PURCHASE AT 1982 PRICES FOR 1983 DELIVERY*
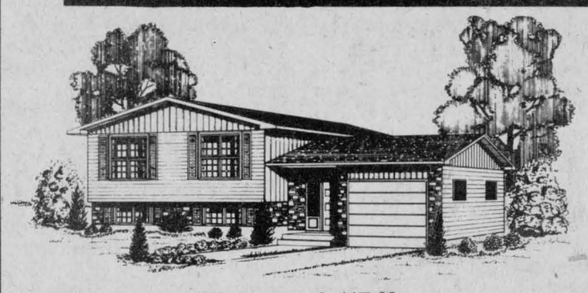
The Elmwood "B"
from $43,140
[Installed Price]
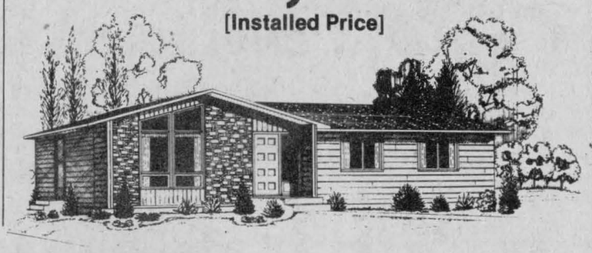
The Cherrywood "C"
from $39,915
[Installed Price]
Visit our plant and display court in Morewood, Ontario
(Off Highway 31 near Winchester)
Or see our booth at the OTTAWA HOME & DO-IT-YOURSELF SHOW, March 31 to April 4.
Homes qualify for $3,000. Federal Grant
*Homes must be delivered prior to June 1, 1983 to qualify for these prices.
HOURS:
Mon. - Fri., 8am-5pm
Sat. & Sun., 12 noon to 4pm
(or by appointment)
EASTERN ONTARIO'S LARGEST AND OLDEST MODULAR HOME BUILDER
448-2911 MOREWOOD
More-Wood Homes
P.O. Box 10, Morewood, Ontario K0A 2R0
238-5121 Ottawa Direct



DRIVE-AWAY PRIZE—Guy Bonin of Hawkesbury is ready to drive home in his Pontiac 6000, Car Number Two in the Lions Car Draw. Wishing him well is Roger Roy, proprietor of Roy's Garage, Green Valley and at left is Lion Gaetan Ravary who sold the winning ticket.

Council discusses St. Raphael's water

BY Joanne Stevenson

A letter from the Ministry of the Environment regarding the water situation in St. Raphael's was presented to the Township of Charlottenburgh at their regular meeting on Monday evening.

The letter requested feedback from a 1980 survey which showed that 60 per cent of the wells contained some contamination.

Reeve Ewen MacDonald explained that during 1981 the Board of Health had periodically taken samples from St. Raphael's public buildings. These showed that the bacteria problem had been temporary and had now been cleared up.

Council resolved to reply to the Ministry of the Environment with this explanation.

However, the debate on water pollution continued. Councillors noted the coincidence of receiving such a letter when they had just received the report the previous Thursday on the serious state of the condition of the wells and waste disposal systems at Green Valley.

Clerk Lapierre expressed the view that "M.O.E. will not be satisfied until they have banned every well."

Councillor Ernie Szpivak asked what technical obligation the township was under to rectify this pollution problem?

Reeve MacDonald explained that the Ministry of the Environment dealt only with municipalities and not individuals when administering subsidies for system improvements. Therefore, the township had a role to play in dealing with this problem.

Discussion followed which weighed the technical and legal responsibility with the moral one. What would happen if disease broke out because of the poor water supply—where would Charlottenburgh Township liability lie?

Lapierre feared that the Ministry of the Environment would undertake further studies, predicting Martintown to be next on the list. Council therefore resolved to investigate Township liability through inquiries to the Ministry of the Environment, Intergovernmental Affairs and the township solicitor.

Salary increases were also decided at the meeting. In accordance with government restraint guidelines, increases were limited to $750 for employees earning less that $15,000 and $950 (less the $200 enrichment for insurance benefits) to employees earning $15,001-20,000.

Contracts for animal control, janitorial services, nursery school rental and garbage pick-up were renewed and also limited to the 5 per cent increase.

Stuart Buchan then explained that "elected representatives haven't had a raise in three years" and hoped that discussion of salary increases for them could be held before a full council, (Councillors Kannon and Roth were not in attendance).

Finally, an energy conservation study examining Municipal Hall and Martintown Fire Hall was awarded to L.J. Tremblay at a cost of $950. Such a study is required to receive a 50 per cent grant to carry out renovations.

PC's select delegates April 28

by John Denner

No candidates have yet come forward to run for the job of federal member of parliament for the Conservative Party. Some people have shown interest but would declare themselves before the new leader has been elected in June.

The annual spring dance is to be held at the Bonnie Glen on May 7. Tickets may be had from members of the executive of both the provincial and federal bodies.

The Brigadoons and local violinists will provide the music. Door prizes and spot dances will highlight the evening. Over 500 people are expected.

The dance is being organized by Ron MacDonell and further information may be had from him at 525-2840.

A special meeting will be held April 28 at the Embrun Arena at 7 p.m. The delegates to go to the convention in Ottawa will be elected that evening. Membership cards will be sold that evening, but it should be remembered that, in order to have a vote at that meeting, membership must be paid up at least five working days before the election. Renewals from 1982 will be accepted that evening.

Country Beef & Pork Shop

113 Main St., Lancaster Tel. 347-2288

Give us a call today or just visit us for up-to-date prices in our Beef, Pork, Veal or Lamb. We handle four different categories of beef - one to suit every budget. A selection of your purchases can usually be done from our cooler.

N.B. Your presence for the cutting and wrapping of your meat can easily be arranged by appointment.

Glengarry Christian Council

by C. F. MacDonald, pastor, St. Mary's Parish, Williamstown

No one in history chose life more freely and more lovingly than Jesus of Nazareth. In embracing life, Jesus lived the experiences of joy and gladness, of suffering and sorrow that are part and parcel of humankind. He lived life fully because he accepted that part of life from which most people shrink—he accepted death.

In order to grasp the totality of life we must face our own mortality, that final act of life, our death. Denying our mortality, means, in a sense, running away from life. As Christians we are born to die, for what is death but a bridge to new life.

Coming to terms with death is difficult, but possible. When death threatens a loved one it takes on the face of a bitter enemy. Death with its tentacles of fear can reach out and cripple us if we allow it.

It was fear of death that caused Peter to say to the Lord: "You'll not wash my feet". He was baffled by Jesus' resignation to walk into the jaws of death as he journeyed towards Jerusalem. It was self-protection and fear of death that prompted Peter to thrice deny his Lord. But Peter's deepest fear was in losing Jesus. When Jesus threatened: "If I do not wash you, you cannot be mine", then Peter quickly changes his mind and holds nothing back. At that moment Peter becomes a free man.

It is likewise true with us. There are some things in life, like suffering and death, that are inevitable. What we gain from them depends to a large extent on how we accept what we cannot change.

Oftentimes we encounter terminally ill patients with the intention of comforting and consoling them in their suffering. Yet, frequently, we are the ones who are comforted and strengthened by their courage and hope in the face of death. What an uplifting and freeing experience it is to meet people like this who live life fully and yet who accept their oncoming death as their last gift they can offer to God.

Theirs is an example of a life fully lived and accepted, not just the taking of easy moments filled with joy and happiness, but also the welcoming of those gifts offered to us in less than attractive wrappings.

Jesus is one who listened to life, to love, to God.

As we celebrate these days of drama in the on-going history of God's relationship with his people, we sense the deep mystery and excitement of human life in tune with God, its creator. We sense the love he has poured out upon us through his Son, Jesus.

Life endures. Our faith in God and in life is sometimes fragile. The Father's face may seem dim and distant but through his Son his heartbeat is near and comforting. That same Son, the risen Lord is the light of the nations. Accepting Jesus as our life, we reflect his light. A little more light means a little less dark. As modern day disciples of Jesus, isn't our Christian mission to bring a little more light to a darkening world?

In so doing we become a people fully alive in faith and in hope, choosing life freely and lovingly because Jesus is our God.

Senior citizens get grants

The Honorable Ed Lumley, member of Parliament for Stormont-Dundas has announced that the Minister of National Health and Welfare, the Honorable Monique Begin, has approved three New Horizons grants to area senior citizens.

The Residents Council of St. Joseph's Villa will receive $7,068 in funds, the Cornwall Senior Citizens Bridge Club will receive a grant in the amount of $4,405 while the Sunset Tower Tenants Association will receive $13,163.

The Residents Council of St. Joseph's Villa will direct their grant to organize social, recreational and craft activities. The proposed program will include ceramics, outdoor roof gardening and a 'country of the month' project so as to bring various countries and cultures to the residents.

The funds made available to the Cornwall Senior Citizens Bridge Club will be used to promote duplicate and rubber bridge among seniors. The group also plans a social program which will include holiday parties, birthday celebrations and dinners.

Dunvegan

An executive meeting of the Dunvegan Recreation Association was held on March 28. The main topic of discussion was how to install some interest and support for this association. Flyers will be sent out well before the next regular meeting which will be held at 8 p.m., April 11, asking for your ideas and suggestions. Please come! We need you all!

Personals

Mrs. D. W. MacDonald and Mr. and Mrs. John J. MacLeod, Glen Nevis, were in Ottawa on Thursday attending the wake of former Auditor General, J.J. Macdonell. During his early years when he was attending Maryvale Abbey, at Glen Nevis, Mr. Macdonell resided with his aunt and uncle, Margaret and John (Alex John) Macdonell. As early settlers of this community the Macdonells and MacLeods have been neighbors and friends for nearly 200 years.

Repairs of All Makes of
WATER SOFTENERS
SALES - SERVICE - RENTAL
525-3877
Traitement d'eau **COMFORT** Water Treatment
Gerald Ouellette

I. R. BELL & SON
Scrap Metal, Batteries
Radiators, Copper, Brass and Steel
Top Price Paid
Isadore Bell
Tel. 933-1119
3000 Copeland St.
Cornwall, Ont.
23-tf

RENOVATING?

THERMO-CELL INSULATION
CMHC Acceptance No. 8251
CGSB Certification No. 83007
How much money are you wasting each year because your home is not properly insulated? ...Let us tell you.
Call us for a free estimate before renovating the walls of your home.
GLENGARRY INSULATION LTD.
ALEXANDRIA, ONT.
Call 525-1105 or 525-4947
10-4c

Adrien Menard Electric Inc.
ELECTRIC MOTOR REPAIRS
11 Mill Square Tel. 525-2173
- *Service of water pumps and installation*
- *Repair of Sunbeam cow clippers*
- *Sales of Jacuzzi and Beatty jet pumps*
(Repair all makes of water pumps)
51-tf

IT'S CHEAPER TO RENT THAN TO BUY
ROBERT RENTAL
SERVICE
Hwy. 43 525-2807
We have on hand:
JACK HAMMERS
Gas and Electric
HIGH PRESSURE WASHERS
AIR COMPRESSORS
GENERATORS
2" AND 3" WATER PUMPS
CHIMNEY BRUSHES,
etc.
RENT THE PROPER TOOLS
12-14tf

We Care
Complete TIRE SERVICE Distributors For
PIRELLI
MICHELIN
BFGoodrich
GUINDON TIRE SERVICE
Cornwall 933-6763
Apple Hill 1-800-267-7191

Notice to Ratepayers

on the

Payne River Drain and Branches

Council has called a

PUBLIC MEETING

to be held

Thursday, April 7/83

at 8 p.m.
at the AVONMORE COMMUNITY CENTRE
to discuss the funding of the Payne River Drain and Branches.

Signed,
W. E. Wright,
Clerk-Treasurer,
Township of Roxborough,
Moose Creek, Ont.
13-2c

Conseil des écoles Séparées Catholiques des comtés de
Stormont, Dundas & Glengarry
County Roman Catholic Separate School Board
IL DOIT CROITRE HE MUST GROW

Registration to French-Language Schools and English-Language Schools
Inscription aux écoles de langue française et de langue anglaise

Seront faites pendant le mois d'avril 1983
Will be held during April 1983

To be registered in Junior Kindergarten, the child must be 4 years of age before January 1, 1984.

Pour etre inscrit au pré-jardin, l'enfant doit avoir 4 ans avant le 1er janvier 1984.

To be registered in Kindergarten, the child must be 5 years of age before January 1, 1984.

Pour etre inscrit au jardin, l'enfant doit avoir 5 ans avant le 1er janvier 1984.

SCHOOLS - ECOLES

English Panel
Glengarry

The Alexander, (Regular)
Alexandria, Ontario.
K0C 1A0 (Jr. K - 8)
(Tel. 525-2842)
Prin.: Mr. Hubert McDonell
April 20

Iona Academy, (Regular & Immersion)
R.R. No. 2
Williamstown, Ontario.
K0C 2S0 (Jr. K - 8)
(Tel. 347-3518, 347-3236)
Prin.: Mrs. Susan LaRosa
April 18

PALIER FRANCAIS
GLENGARRY

Elda Rouleau
9 mai
Rue Sandfield, C.P. 759
Alexandria, Ontario
K0C 1A0 (4e - 8e)
(Tél. 525-1281)
Dir.: M. Claude Brunet

Perpétuel Secours
20 avril
202, rue Principale
Alexandria, Ontario
K0C 1A0 (pré-j. - 3e)
(Tél. 525-3043)
Dir.: Mme Francine Richer

St. Joseph
12 avril
Rue Oak
Lancaster, Ontario
K0C 1N0 (pré-j. - 8e)
(Tél. 347-3473)
Dir.: M. Jean-Pierre Bourdeau

Juvénat du Sacré-Coeur
R.R. No. 1
Cornwall, Ontario
K6H 5R5 (9e - 10e)
(Tél. 931-1904)
Dir.: Fr. Maurice Vincent

Précieux Sang
21 avril
R.R. No. 1
Cornwall, Ontario
K6H 5R5 (pré-j. - 8e)
(Tél. 931-1075)
Dir.: M. Roland Roy

Ste. Marie
15 avril
C.P. 10
Green Valley, Ontario
K0C 1L0
(Tél. 525-3660)
Dir.: Mme Lorraine Lanthier

Laurier-Carrière
6 avril P.M.
27 avril P.M.
Glen Robertson, Ontario
K0B 1H0 (pré-j. - 8e)
(Tél. 874-2022)
Dir.: M. Gilles Joanette

St. Bernard
6 avril
Maxville, Ontario
K0C 1T0 (pré-j. - 8e)
(Tél. 527-2989)
Dir.: M. Alain Dumont

Ste. Thérese
13 avril P.M.
North Lancaster, Ontario
K0C 1Z0 (pré-j. - 8e)
(Tél. 347-2728)
Dir.: M. Donald Ménard

For more information, feel free to contact:
BERNARD WARNER,
Superintendent of Schools - English Panel
1104 First Street East
Cornwall, Ontario
K6H 1N6 (Tel. 933-1720)

Pour renseignements supplémentaires, n'hésitez pas a communiquer avec:
YVON MARTIN,
Surintendant de l'éducation - Palier français
1104 est, Première Rue
Cornwall, Ontario
K6H 1N6 (Tél. 933-1720)

SHEILA TREMBLAY
Presidente - Chairman

GILLES METIVIER
Directeur de l'éducation
Director of Education

This Easter remember to:

BACK A FIGHTER WITH EASTER SEALS

PROVINCIAL OBJECTIVE

$2,750,000



FUTURE # 1

Jack is 10 years old. Although he's been paralyzed from the waist down since birth, his bright conversation and fascination with wheelchair basketball tell you a lot about the future he's fighting for.

That future means that Jack is going to have to work hard to fight his disability, and it's a fight he's going to win. Easter Seals help, but we can only do that with your help. So please. Back a fighter.

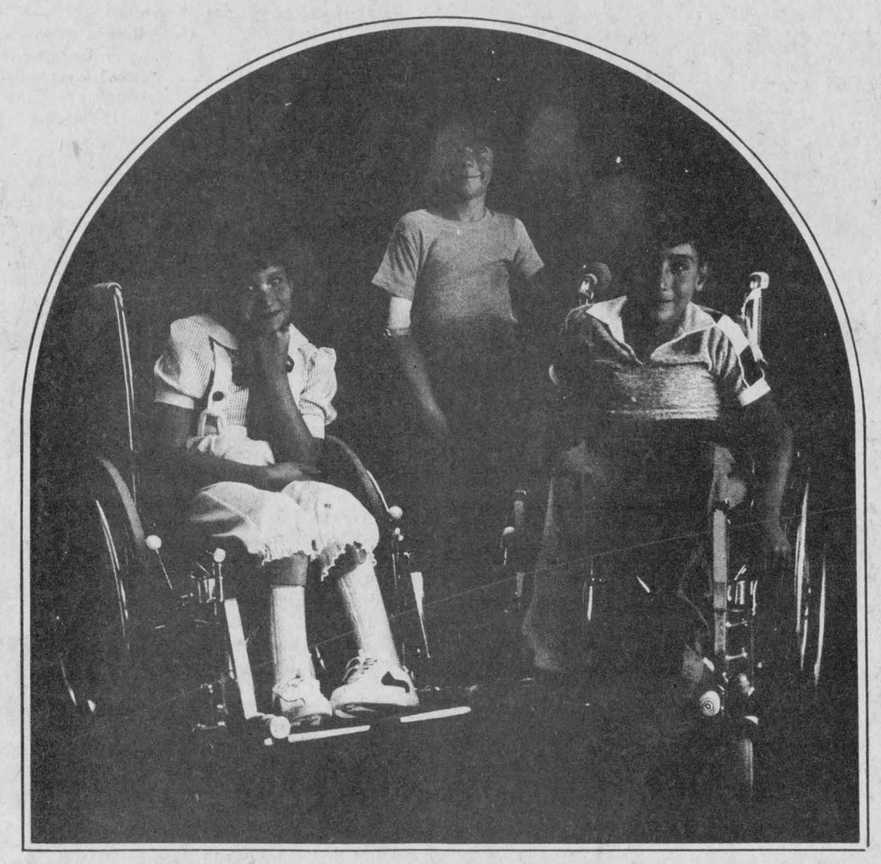

Services Provided For Over 6,700 Children

* A consultative nursing service by 36 registered nurses with public health and rehabilitation nursing training and experience based in 23 district offices.

* A two-week vacation for more than 1,000 youngsters at the Society's five summer camps. The Society also offers children under seven and their parents a family camping program at most of these camps and supports community recreation programs for handicapped children sponsored by municipal recreation departments or community groups.

* The Society will require in excess of $8,000,000 during 1983 to maintain its services to handicapped youngsters in the province. Of this amount less than $90,000 is received in Government Grants. Also, the Society does not participate in United Appeal Campaigns.

* Where financial assistance is required, over and above financial support provided by the Ministry of Health, the Sociey will help parents to obtain artificial limbs, braces, wheelchairs, and other vital aids. For short-term needs , the Society will also provide wheelchairs or other aids on loan.

* Diagnostic and consultant clinics are sponsored annually by the Society in the more remote areas of the province by request. During 1982, some 1019 children were examined by specialists whose findings were reported to the family doctor.

* The Society has been instrumental in helping to create treatrment centres. At present there are 18 children's rehabilitation centres throughout Ontario, including the Ontario Crippled Children's Centre in Toronto, a world renowned rehabilitation facility supported financially by the Society:

* Through the Conn Smythe Research Foundation for Crippled Children, the Society sponsors basic and clinical research into crippling disorders in children, preventative measured, and new treatment techniques. For the year 1983 the Society is committed to $150,000 for research.

*Blissymbolics is a graphic system of communication developed for non-speaking persons. The Blissymbolics Communication Service of the Ontario Crippled Children's Centre has been developed to plan and implement Blissymbol instruction with Society's financial support.

LOCAL OBJECTIVE

$5,000



FUTURE. # 2

Charmaine is 9 years old. She's paralyzed from the waist down and has been since birth.

Charmaine has learned to walk with canes, a task she fights for with the spirit of a champion. Ask her what she wants to do when she grows up and she says, "Maybe be a writer".

With your help, Easter Seals can help keep up the fight for this bright girl's future.

ROZON INSURANCE
Williamstown, Ont. Tel. 347-2433

Highland Motor Sales
Your Toyota Dealer
Maxville, Ont. Tel. 527-2735

Tapis **Richard Ranger** Carpet
400 Main St. N. Tel. 525-2836

Glengarry Farmers Mutual Fire Insurance Co.
51 Main St. Tel. 525-2557

Barbara's
29 Main St. Tel. 525-1554

Glengarry Motor Sales
Hwy. No. 34 Tel. 525-1480

The Glengarry News
3 Main St. Tel. 525-2020

Masson Insurance Brokers Ltd.
8 St. George St. W. Tel. 525-1836

Hope's Auto Parts
40 Main St. Tel. 525-1330

Lefebvre Foodorama
64 Lochiel St. Tel. 525-3501

Glengarry Truck Centre
Hwy. 43, Alexandria Tel. 525-1949

Co-op
Alexandria Sales & Service Centre
361 Main St. Tel. 525-2523

I.G.A.
Main St. Tel. 525-2566

REMI PrudHomme INSURANCE BROKERS INC.
151 Main St. Tel. 525-3134

IGA BUYS OF THE WEEK

PRICES EFFECTIVE FROM TUESDAY, MARCH 29 UNTIL CLOSING SATURDAY, APRIL 2, 1983.
WE RESERVE THE RIGHT TO LIMIT QUANTITIES.

SHOPSY V.P.
CORN BEEF BRISKET
5.18 /kg
2.35 /lb

SHOPSY
454 g PKG.
WIENERS
1.69

SHOPSY
500 g PKG.
ALL BEEF SAUSAGE
2.49

MAPLE LEAF WEEK

MAPLE LEAF 500 g PKG. SLICED
SIDE BACON
2.45

MAPLE LEAF 175 g PKG. SLICED
COOKED HAM
1.59

MAPLE LEAF 175 g PKG. BOLOGNA, MAC & CHEESE OR
CHICKEN
1.05

MAPLE LEAF 500 g PKG.
BOLOGNA
2.15

MAPLE LEAF 250 g PKG.
PARTY STICKS
1.75

MAPLE LEAF 500 g PKG.
SKINLESS SAUSAGE
2.29

MAPLE LEAF 700 g PKG. BREADED
FRIED CHICKEN
4.25

MAPLE LEAF 175 g PKG.
HAM STEAK
1.85

MAPLE LEAF 375 g PKG.
BREAKFAST SLICES
1.75

MAPLE LEAF SWEET PICKLED
COTTAGE ROLLS
4.39 /kg
1.99 /lb

MAPLE LEAF 500 g PKG.
SAUSAGE MEAT
1.25

MAPLE LEAF 125 g PKG.
SALAMI OR PEPPERONI
1.15

SHOPSY
4 x 50 g PKG.
SMOKED MEAT
1.99

LA BELLE FERMIERE
175 g PKG.
MEAT PIES
.99

LABELLE FERMIERE
500 g PKG.
SAUSAGE
1.99

IGA warehouse prices

A GOOD ASSORTMENT OF EASTER FLOWERS AVAILABLE IN MOST STORES

FAMILY OF EXOTIC FRUIT

AVOCADOES — PRODUCT OF U.S.A. — ea. .59

PAPAYA — PRODUCT OF MEXICO — ea. 1.99

KIWI FRUIT — PRODUCT OF U.S.A. — ea. .33

MANGOES — PRODUCT OF MEXICO — ea. 1.49

PRICKLY PEARS — PRODUCT OF U.S.A. — ea. .77

MELONS — LARGE SIZE — PRODUCT OF MEXICO HONEY DEW — ea. 1.99

FAMILY OF FRUIT

WATER-MELON — PRODUCT OF U.S.A. — .86 /kg, .39 /lb

STRAW-BERRIES — PRODUCT OF U.S.A. — PINT .99

RIBIER GRAPES — PRODUCT OF CHILE CANADA NO. 1 — 3.26 /kg, 1.48 /lb

EMPEROR GRAPES — PRODUCT OF CHILE CANADA NO. 1 — 3.26 /kg, 1.48 /lb

SPARTAN APPLES — PRODUCT OF CANADA CANADA FANCY — 3 LB BAG 1.29

APPLES — GRANNY SMITH PRODUCT OF CHILE CANADA FANCY — 1.94 /kg, .88 /lb

FAMILY OF SALADS

GREEN PEPPERS — PRODUCT OF U.S.A. CANADA NO. 1 SWEET — 2.18 /kg, .99 /lb

CELERY STALKS — PRODUCT OF U.S.A. CANADA NO. 1 — ea. .88

SEEDLESS CUCUMBERS — PRODUCT OF CANADA CANADA NO. 1 — ea. .99

RADISH — CELLO 8 OZ. PKG. PRODUCT OF U.S.A. — ea. .78

GREEN ONIONS — PRODUCT OF U.S.A. — ea. .33

BEAN SPROUTS — PRODUCT OF U.S.A. — 1.08 /kg, .49 /lb

FAMILY OF VEGETABLES

ASPARAGUS — PRODUCT OF U.S.A. CANADA NO. 1 — 4.39 /kg, 1.99 /lb

ONIONS — PRODUCT OF CANADA CANADA NO. 1 — 2 LB BAG .39

YAMS — PRODUCT OF U.S.A. — .64 /kg, .29 /lb

CELLO CARROTS — PRODUCT OF CANADA CANADA NO. 1 — 2 LB BAG .49

RUTA-BAGAS — PRODUCT OF CANADA CANADA NO. 1 — .38 /kg, .17 /lb

NEW WHITE POTATOES — PRODUCT OF U.S.A. CANADA NO. 1 — .73 /kg, .33 /lb



JON VAN BERKOM

Talent extends in many directions

by Anna Margaret MacDonald

We introduce you this week to Jon van Berkom, one of our adoptive Glengarrians. The calligraphy in the Easter scriptural message on our front page is but one of his many talents.

The 61-year-old artist came to a farm on the Brodie Road in Lochiel Township nine years ago and still lives there with his wife, Marie. Their seven children have all grown up, married and left the nest.

Like so many others who have come to the region to settle, Jon was looking for a place in the country still close enough to large urban centres where there would be a market for his work. With his contacts in Montreal and Ottawa, Glengarry filled the bill exactly.

Born in 1922 in the Netherlands, the young Dutchman studied "fine art" at the Academy of Architecture and Applied Arts in Tilburg, Netherlands.

Because of his training, the Nazis spared him from work in the labor camps, intending that his architectural background would be a valuable component of the Germany they planned although never realized.

In the Netherlands, van Berkom worked as an art teacher in Roosendaal and Academy St. Joost in Breda as well as an illustrator-designer on a freelance basis. At this time he also wrote for a local newspaper as an art, film and theater critic and as a freelance writer/illustrator for several newspapers.

His calligraphy, (the art of handwriting) he studied with Dutch calligrapher Chris Brand and was tutored by Dr. G. Ovink of the "Lettergieterij" Amsterdam.

With an eye to the future the young artist sought to expand his talents in a land of greater freedom than the one where he grew up and in 1951 chose Canada, where he settled in Montreal.

Since that time he has worked as a designer-topographer-calligrapher for art studios in Montreal and as an agency art director.

The "new Glengarrian" has received awards for graphic excellence in art director shows in Montreal, Toronto, and New York.

For the last 10 years Jon has been freelancing as graphic artist in communications, working on assignments for federal government agencies, private industries and universities in Montreal and Ottawa.

One of his assignments for example has been to complete the names of graduates on university degrees at McGill.

Among some of his calligraphic manuscripts produced are presentations to Queen Elizabeth, the Queen mother, Governor-Generals Vincent Massey, George Vanier and Roland Michener.

A self-taught musician he is proficient at both organ and piano keyboard and also in choral activity. While in Rosemere he was a choir director for three years and also organized a Dutch choir which became renowned and much in demand in the Montreal area.

Photography is also one of his skills, having developed this at the Arnett-Rogers-Balten Studio in Montreal.

Jon has agreed to do a series of sketches for The Glengarry News on the churches of Glengarry. We will be presenting these on the editorial page in weeks to come and we trust that after seeing this week's example of his skill you will be anticipating his interpretations.

Ad hoc committee to study role of women in the church

In June 1982, the Administrative Board of the Canadian Conference of Catholic Bishops (CCCB) established an ad hoc Committee on the role of women in the Church. Its mandate is to search out ways to follow up earlier Conference initiatives in this area, especially the recommendations made at a March 18, 1982 meeting between women from various regions of the country and the CCCB Pastoral Team (a group of six bishops and six staff persons responsible for planning the work of the CCCB).

The Committee works from the premise that there is a rapidly growing awareness on the part of women of the inequities experienced at leadership and grassroots levels in both church and society. Women in church structures are beginning to reflect this awareness and take action so they they may assume their rightful place. "There is still a great distance to go, however, and a particularly regrettable aspect of the situation is the fact that the role of women is considered by many to be a peripheral rather than central concern in the life of the Church," said Dr. Elisabeth Lacelle, chairperson of the committee.

"Pastoral workers, theological faculties and students and those involved in liturgical committees are among those developing and articulating an awareness of their call to share in the ministry" she added.

As a result of their first two meetings the Committee has refined its aims and objective. Bishop Raymond Saint-Gelais (Saint Jerome) explained that, "mbodied in the Committee's objective is an acknowledgement that the Church is being called to review its vision of ministry in light of women's and men's changing awareness of their faith life at this moment in our history". To this effect the Committee is proposing a programme of action and reflection which addresses itself first to women and then to both men and women in local communities and concerned organizations.

The aims of the programme would be:

1. That these persons identify more clearly their actual involvement in the Church and possible areas of greater involvement;

2. that women would speak their concern and be heard in their communities;

3. That positions of true leadership be opened to women;

4. that encouragement be given to women to develop creative models of leadership according to the spirit of the gospel;

5. that structures be put in place which would allow and encourage dialogue on this issue;

6. that research and study be done on the theological basis of women's role in the Church.

The Committee considers these "essential means through which the Church can move towards an authentic community of women and men who are living witness to the reconciliation realized in Jesus Christ and who recognize each others' full personal dignity" said Dr. Lacelle.

At this time the Committee is carrying out three specific projects:

1. The presentation of an intervention to the CCCB Committee preparing for the International Synod of Bishops that will meet in Rome in October 1983. The Synod's theme is "Reconciliation and Repentance".

2. The gathering of written stories by women (and men) who are or have been involved in the Church's ministry noting their expectations, disappointments and their hope.

3. The preparation of a programme of action and reflection which would be carried out or encouraged in regions and local communities in order to further awareness and involvement in the Church's ministry.

The ad hoc Committee remains in touch with the women who participated in the development of recommendations in March 1982: (Dorothee Brocklehurst, Sydney, N.S.; Ann Dea, Edmonton; Verna Morgan, Sudbury; Louise Cote, Montreal; Mildred Moir, Halifax; Gisele Turcot, A.E.Q., Montreal), as well as with other women who have shared their "stories" on a confidential basis. In order to gather stories or experiences, women in all parts of the country were contacted. This included women in several parts of Quebec, the Atlantic provinces, Western Canada and Ontario. The programme of action foresees broader participation from women's groups and individuals, linking with and encouraging their efforts. Through these activities the ad hoc Committee has been able to be in contact with a large network of women.

The members of the ad hoc Committee are: Dr. Elisabeth Lacelle, chairperson, Theologian, Ottawa; Sister Rita Beauchamp, episcopal vicar, Valleyfield, Quebec; Mrs. Pauline Beaulieu, Christian Women's Movement, Edmunston, N.B.; Mrs. Jean Forest, chancellor emeritus of the University of Alberta, Edmonton; Mrs. Annine Fortin, animator of l'Office pastorale sociale of the Archdiocese of Quebec, Quebec City; Dr. Mary Malone, theologian, Toronto; Mrs. Patricia O'Reilly, pastoral agent, Ottawa. The CCCB representatives are: Miss Marguerite Cloutier, secretaire generale adjointe; Sister Veronica O'Reilly, member of the Pastoral Team, Bishops James Li Doyle (Peterborough) and Raymond Saint-Gelais (Saint Jerome).

The Committee will report on its year's activities to the Administrative Board of the CCCB in June 1983. Among its recommendations will be a programme of action to be presented to the Plenary Assembly of the CCCB in September 1983.

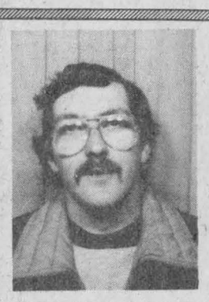

CONRAD MENARD

Water Conditioning

Repairs to all makes of water softeners
Chemicals and Supplies
Guaranteed Workmanship

For 24-hour service call
(613) 525-2156

12-4p

164 Kenyon St. LOUIS LAUZON LTD. Tel 525-1937
Farm Machinery Dealer

Compressed concrete stave SILOS

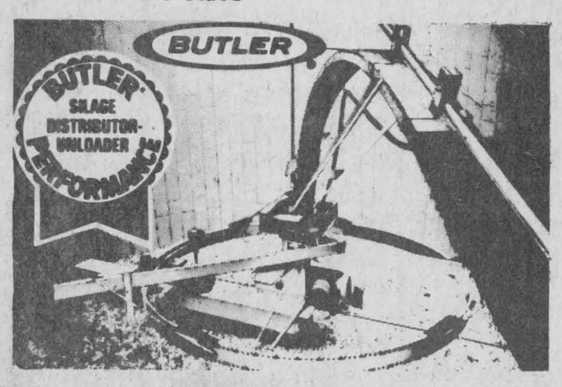

FEEDS SILAGE FAST

True 3-point suspension, no drive drum to manhandle, no weights to adjust, really throws it out, can't tip, can't tilt, 2 machines in one.

12-15tf

NO FINANCE CHARGES, NO PRINCIPAL PAYMENTS 'TIL JAN. 2/84



New Units	Use Date
5610 through TW-30	Jan. 2/84
All industrial units & wheel loaders	Jan. 2/84
Series 1000 through 4610	12.75%APR

USED UNITS*	USE DATE
All used units and wheel loaders	Sept. 1/83

*Requires dealer participation at 2% of amount financed.

DEALER CASH SETTLEMENT ALLOWANCES
Agricultural

Unit	Allowance per unit
Ford Tractors	
Series 1000	C$ 280*
3-cylinder	C$1,200*
with APR 12¾	C$ 600
4-cylinder	
All-purpose	C$2,000*
Flat deck	C$3,700*
6-cylinder	C$5,000*
FWD Bonus	C$ 600

TROTTIER FARM EQUIPMENT LTD.
Ford Tractors Equipment
Hwy. 43 Alexandria Tel. 525-3120

Give blood. Be a friend for life.

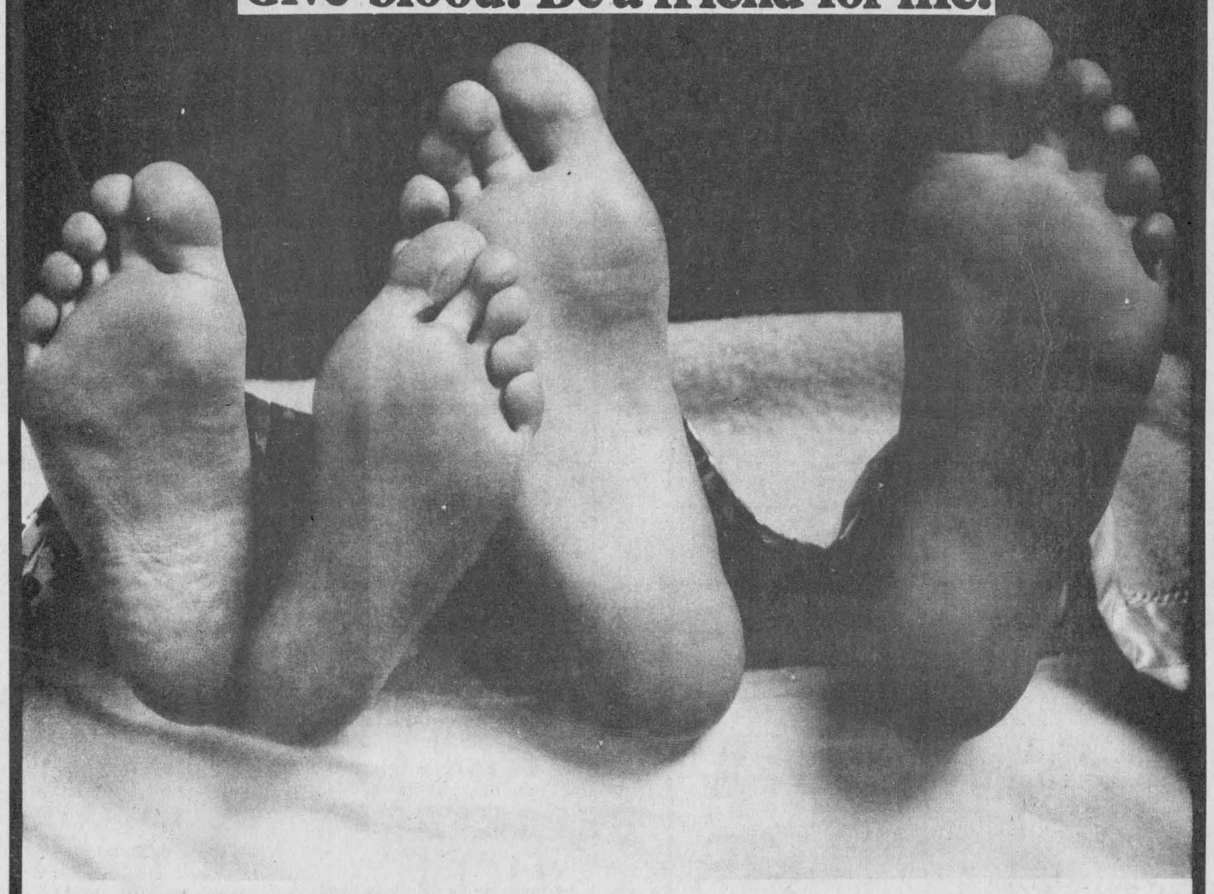

Bring your roommate

Donate blood together

BLOOD DONOR CLINIC

ECOLE ELDA ROULEAU SCHOOL
ALEXANDRIA

WEDNESDAY, APRIL 6

2 to 4:30 p.m. 6 to 8:30 p.m.

Sponsored by: Knights of Columbus and Daughters of Isabella

Coffee, softdrinks and doughnuts will be served

This ad courtesy of

Roy's

Garage (Green Valley) Ltd.

We Treat You Royally

PONTIAC BUICK Cadillac GMC

Tel. 525-2300
Green Valley
Ontario

News of Lancaster

by Joyce Lalonde

Weekend guests of Mrs. Rena Upton were her son and daughter-in-law, Stuart and Helen Upton, Rae and Tena of Alexandria.

Robin and Susan Upton, Kyle and Bayne also visited Mrs. Upton and Susan's parents, Mr. and Mrs. Cecil Shennett at South Lancaster.

Mr. and Mrs. Wm. Adcroft and Tony of London, Ont. spent several days with his parents, Mr. and Mrs. Harold Adcroft and family and visited relatives in Montreal. While here Tony was guest of the 1st Lancaster Beavers.

Rev. David Shepherd, Sarah, Mathew and Joanna have returned from an enjoyable vacation in Ottawa where they visited many places of interest.

TO PURCHASE NEW FLAGS

The March meeting of the Ladies Auxilliary to Branch 544, Royal Canadian Legion was held in the club room with President Elaine Lalonde officiating.

Following the reading of the minutes by secretary Peggy Bray, it was decided to go ahead with the motion to purchase new flags and drapes and look into the possibility of purchasing a new carpet for the upstairs hall.

Members were asked to note G. 4 Zone Commander Ethel Wallace and Zone Sports Officer Celina McCormick will be making their annual visit on April 20. All members are urged to attend.

Attention was also called to the Casserole Supper to be held Saturday, April 30. Plans for this will be finalized at the next meeting.

EASTER SERVICE

During Holy Week and Easter, Church Services in the St. Lawrence Pastoral Charge of the United Church of Canada will be on Thursday, A Tenebrae Service at St. Andrews, Bainsville, at 8 p.m.; on Easter Sunday at Salem, Summerstown, a Sunrise Service at 8 a.m., followed by breakfast. The regular Service will be at 11 a.m.

Effective Sunday, April 10 for a three-month period, regular services will be: Knox, Lancaster, 9 a.m., St. Andrews, Bainsville 10:30 a.m. and Salem, Summerstown, 12 noon.

Local maple syrup producers blame bad weather for poor sap run

Local maple syrup producers are predicting a fair to middlin' season this year, blaming the weather and the moon for the small amount of sap running in the trees.

"There's too much frost in the ground," says Bernard Besner of R.R. 1, North Lancaster. "The water normally runs from the roots up the tree but the bottom is still frozen, It will run four or five hours and then stop."

Producers agree ideal weather for the sap to run means a succession of bright, sunny days and cold nights.

"The fluctuation of the weather has been too extreme," claims Duncan MacArthur of Lancaster. "We've had a brown winter with too many warm days and cold days. The temperatures have gone from one extreme to the other in just a 24-hour period."

Mr. MacArthur believes the change in the moon also effects the sap run.

"Many people might not agree with that but we've just come through the phase of the full moon and it's cold," he explains.

He fears producers who collect their sap in buckets rather than the pipeline system will have a very poor year indeed if the bad weather continues.

"I've only got about 15 gallons myself so far," he says, "but I'm also in the supply business and I'm having a very good year. I sell everything from taps to tables."

"The last two or three years have been poor for people with buckets. I would estimate this year they are not quite at half their normal production. People on the pipeline might be at half or little more but when production is slow, they can put on the vacuum to speed things up a little," he says.

Mr. Besner, who operates a pipeline, agrees this year could only be rated as fair.

"It's the end of March and I'm only at half of last year's production," he states. "I've got the pump working but we need more warm days and cold nights."

"The spring of 1980 was an exceptional year, adds Mr. MacArthur. "And 1981 was good, too, but the last couple of seasons have been too long."

"They start in February and don't end until late March or April," he continues. "It's been two days a week instead of a steady two to three week season."

But it's not all doom and gloom for syrup producers. If the weather co-operates, a lot of sap could be taken off in two or three days.

"There is hardly a person in the industry in this area relying solely on syrup for their income," says Mr. MacArthur. "With most it is just a sideline. And good syrup is never hard to sell."

With prices ranging from $16 to $25 for a gallon of syrup, producers are looking forward to the tourist season.

"I sell a lot during the summer months," comments Mr. MacArthur. "People come from all over North America. Last year I had people from 28 states."

So with a little co-operation from the weatherman, and perhaps a change of the moon, the 1983 maple syrup season might be termed a success yet.

You should probably be paying your taxes in instalments to avoid interest charges

If you are recently retired or widowed, have started your own business or have investment income, you should probably be paying income tax by instalments four times a year. Many people who have had tax deducted from their salary do not realize that when they stop working they must keep up their income tax payments or face interest charges as well as tax owing.

Generally the tax department requires instalment payments from people who meet all the following conditions. First, their federal income tax for last year was more than $400. Second, their estimated federal income tax for the current year is more than $400. Finally, tax is not being deducted from at least three quarters of their net income.

If all these statements apply, quarterly tax payments on or before the last day of March, June, September and December are required.

This requirement can affect people who receive large amounts of bond interest once a year, usually in the fall. Even though the interest payment is received in a lump sum, the tax becomes due as the interest is earned and may be required quarterly depending on the person's tax situation.

Widows who are suddenly faced with organizing their own financial affairs for the first time may be surprised to learn that tax is owing on a quarterly basis on their pensions, dividends or other investment income. Because many people do not realize their new tax obligations, the tax department generally charges no interest the first year that instalment payments are required.

People who run their own businesses are also required to pay by instalment. Again, people new to business may overlook their tax responsibilities with all the other paperwork a business entails. But while most employed people pay their tax on a weekly or monthly basis through payroll deductions, the instalments are required only four times a year.

If you are one of those who should pay tax by instalment, the most common way to calculate your quarterly payments is to base them on your tax payable for last year, dividing the total by four. Another method for calculating payments is to estimate what your tax for the current year will be, again dividing by four. Taxpayers whose income has changed significantly, such as people in their first year of retirement, will find the latter method more practical. But otherwise it's generally better to base payments on last year's tax, since an estimate for the coming year could result in an interest charge if the estimate is low.

Instalment Guides to help you calculate your instalment payments are available at all district taxation offices. These payments should be made on or before the end of March, June, September, and December. You should then calculate your actual tax for the year on or before the April 30th deadline, paying any amount still owing after the instalment payments and tax withheld at source. Of course, if you have overpaid your tax you will be eligible for a refund.

If your chief source of income is from farming or fishing, you should also pay by instalment but only once a year. This payment should be made on or before December 31 and should represent two-thirds of your estimated tax, usually based on last year's total. The balance of your actual tax should be paid on or before April 30. However, fishermen who are classed as self-employed under the Unemployment Insurance Act do not generally have to pay by instalment, since tax will already have been deducted from sales.

If you pay tax in one or four instalments, payments can be made at any branch of a Canadian chartered bank, caisse populaire or credit union, or sent to the appropriate taxation centre as indicated in your Instalment Guide.

To replace bridge at Lancaster

The Highway 2 bridge spanning the Raisin River at South Lancaster is to be replaced by a new structure, according to an advertisement in this issue of The Glengarry News.

There is no indication when construction will start on the new structure and officials at Lancaster have no information on plans.

A Bailey bridge will be erected south of the present structure to detour traffic during razing of the present bridge and erection of its successor.

A copy of an Environmental Study Report has been made available for interested persons at the municipal office in Lancaster Village. It states that the new bridge will replace the present steel bridge which is "structurally deficient".

Legion zone rally held at Long Sault

Members of Alexandria Branch 423, Royal Canadian Legion, joined their counterparts in the Spring Zone Rally which was held at the Long Sault Branch on Saturday, March 19. It was a very interesting rally. The local report was read by Vic Dudar.

First vice-president Harry Main represented the president, Gordon Leonard who was unable to attend. Other members present from Alexandria were Gavin MacDonald and Donald E. MacMaster.

A very delicious dinner was put on by the Ladies Auxiliary of the Long Sault Branch.

The Fall Zone Rally will be held at Alexandria Branch 423 of Royal Canadian Legion.

If you are a veteran why not a legionnaire?

Celebrate Easter at

Glengarry Flowers & Gifts



SPECIAL
With the purchase of any flowering plant over $15 you receive a FREE Easter Bonnet Plant Pot Cover

SPECIAL
Easter Bunny Bunch
Cheerful bouquet of fresh spring flowers including tulips, daffs, iris, daisies
Only $9.50

Open for your shopping convenience
Easter Sunday from 9 a.m. to 2 p.m.
43 Main St. S., Alexandria 13-1c *Tel. 525-1660*

NOTICE
Dr. H. K. Abbey office will be closed from April 10 to April 18 (inclusive).
For emergency service call
1-800-267-4109
For further information call
514-269-2698 after 6 p.m.
ask for Danielle
13-2c

TELEPHONE (613) 525-4007
Miron Electronic Service
T.V.'s - Radios - Stereos - Microwave Ovens
206 Main St. South
Alexandria, Ont.
(Bob Leroux Furniture) 3-5-7-9-tf *PIERRE MIRON*

LANCASTER DISCOUNT FOODS LTD.

EASTER FOOD VALUES
that will get all you bunnies hopping

HABITANT DILL PICKLES	1.49 lb.
IDEAL KERNEL CORN, 341 mL	2/.99
CLARKS PORK & BEANS, 540 mL	.99
LACHINE PEAS, 540 mL	2/.99
V-H VEGETABLE JUICE, 1.36 L	1.19
GREEN GIANT PEAS, 284 mL	2/.99
CAMPBELL'S TOMATO SOUP, 8 oz.	4/.99
LYNN VALLEY WAX BEANS, 398 mL	2/.89
CORONET POTATOES, 540 mL	.59
GREEN GIANT KERNEL CORN, 341 mL	.75
CHINA LILY MUSHROOMS, sliced 284 mL	.79
NESTLE ASSORTED PUDDINGS, 142 g	.40
ROYAL JELLY POWDERS assorted	3/1.00
SMOKED PICNIC	2.40 kg / 1.09 lb.
SLICED COOKED HAM	3.95 kg / 1.79 lb.
LOOSE BACON	3.73 kg / 1.69 lb.
LINK SAUSAGES	3.29 kg / 1.49 lb.
BLOOD PUDDING	2.84 kg / 1.29 lb.
BOLOGNA BY THE PIECE	1.74 kg / .79 lb.
ST. ALBERT CHEESE	5.05 kg / 2.29 lb.
FRESH LEG OF PORK	2.76 kg / 1.25 lb.
PORK SHOULDER	2.40 kg / 1.09 lb.
SMOKED LEG OF HAM ready to eat, skinless	3.29 kg / 1.49 lb.
PORK HOCKS	1.52 kg / .69 lb.
FRESH CHICKEN	1.96 kg / .89 lb.
LEAN SALT PORK	3.29 kg / 1.49 lb.
MEDIUM CHEESE	4.83 kg / 2.19 lb.
HAVARTI & EDAM CHEESE	5.49 kg / 2.49 lb.

FREEZER SPECIALS
RED BRAND BEEF
SIDES 3.42 kg / 1.55 lb. FRONTS 2.89 kg / 1.31 lb.
HINDS 3.95 kg / 1.79 lb. LONG LOIN 5.49 kg / 2.49 lb.
We also carry lamb & veal.
This store will be open
Good Friday & Easter Monday
All these prices include cutting, wrapping and freezing. Cutting and deboning will increase price per kg or lb.
LORNE LEBLANC, PROP.
109 Main St. Lancaster Tel. 347-2868



BACK A FIGHTER. WITH EASTER SEALS.

Boutique Vé-Nique
Opened Tuesday March 29



Designer Jeans, Blouses and Sweatshirts
Opening Special
Stretchy Jeans 19.95

(1 mile south of Alexandria on Hwy. 34, between Green Valley and Alexandria, in a private home.)
Hwy. 34 South Tel. 525-3645
13-1c

Lancaster Inn
LANCASTER INN

SPRING FESTIVAL
Weekend Live Entertainment
VINCE and JERRY MacNAMEE

GOOD FRIDAY
Matinee 3 to 5 p.m.; Evening 9 to 1 a.m.

EASTER SUNDAY BRUNCH
11 a.m. to 2 p.m.
Breaded fillet of sole, sweet and sour meatballs, leg of ham, scrambled eggs, sausages, scalloped potatoes, salad bar, dessert (raisin squares and Jello)
All you can eat $5.45
Children under 12, half price

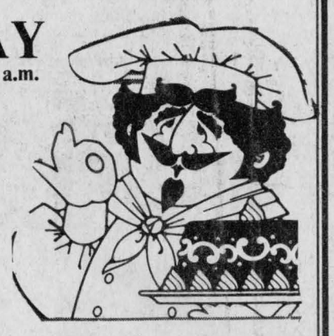

EASTER SUNDAY EVENING SPECIAL
4 to 10 p.m.
Young roast turkey, stuffing, baked Virginia ham, deep fried breaded scallops, scalloped potatoes, salad bar, black forest cake, coffee, tea.
$7.95

MARINA GRAND OPENING
Come and see our line of new and used boats and motors.

The Gallery
Re-opening April 1
Our Specialty
- Delicious Smoked Meat -
- Business Luncheon -
- Homemade Soups -
- French Pastries -
Open Monday to Friday
11 a.m. to 2 p.m. and
5 p.m. to 8 p.m.
Saturday and Sunday
Open All Day
Lancaster, Ont.
(2 houses north of OPP station)
347-3920
Happy Easter to all!
13-1c

Homemade Goodness



Area industries to receive federal aid

The Honorable Ed Lumley, Minister of Industry, Trade and Commerce and Regional Economic Expansion has announced the details of five industrial projects in Stormont-Dundas which will be receiving $758,305 in financial assistance from the federal government. Involved are three new industries, the expansion of an existing operation and, an economic study for the City of Cornwall.

The assistance is provided under the Canadian Industrial Renewal Board's Business and Industrial Development Program. The mandate of this program is to strengthen and diversify the industrial base of regions that have been traditionally dependent on textile, clothing and footwear industries. The Cornwall area is one of only two regions outside of Quebec which is designated under this program.

Spalco Metals Inc., a company which to date has been exclusively a consultant and broker in the scrap-aluminum business, will open its own recycling plant in Cornwall. The company has accepted an industrial incentives offer by the federal government of $112,700 to offset the capital cost of the venture which is estimated at $322,000. Ten new jobs are expected to be created.

The owner of the company, Dr. Han Spoel, will install an electric-induction furnace with the capacity to melt 3,000 tons of aluminum scrap per year, turning it into ingots for resale. Dr. Spoel expects to add a grinding operation to the facility, capable of producing aluminum paste—finely ground aluminum—suitable for use in paints and other specialized applications.

The company's operation will be situated on a one acre site in the City of Cornwall's industrial park where a 5,000 sq. ft. facility will be built. An option on a further two acres of land is in place should expansion be necessary in the future.

A future industrial acquisition for Cornwall is Hydravert Inc., which will grow several crops a year of Boston lettuce in a special greenhouse. This open-leafed lettuce, the kind preferred by true chefs, will be sold to restaurants and food stores in the Montreal area.

Towards the estimated $144,000 capital cost of the venture, the company has accepted an offer of $50,355 through the Business and Industrial Development Program. The lettuce will be grown hydroponically—by having the roots suspended in liquid nutrient and the leaves under constant sodium-based lighting—which enables the lettuce to grow far more swiftly and to absorb extra amounts of vitamins and minerals. The company has done extensive tests and research, and this winter is doing final trial runs on the process at a small scale facility near Toronto.

A third new manufacturing facility in the area, owned by local businessman Norman Warner, will manufacture steel decking, industrial racks, shelving and similar products. The company expects to create 15 jobs.

Towards offsetting the estimated $235,000 capital cost of the venture, Mr. Warner has accepted an offer of $82,250 through the Business and Industrial Development Program.

In October, 1982, Dynamic Closures Ltd. launched a $1.6 million expansion program which once completed, will add 30 more persons to its present payroll of 37 employees. Towards the capital cost of construction and equipment, Dynamic Closures has accepted an interest-free loan offer of $463,000. This company was the first industry to locate in the new industrial park in Cornwall Township.

Much of the expansion will be devoted to the development of a new product line of architectural and commercial building products. The company will continue to manufacture its existing line of folding and rolling grille security closures which are finding a ready market in Canada and the United States for store-fronts and shopping plazas. The grilles are drawn across the stores at night and during business hours are folded or rolled up out of sight. The company has five offices in Canada and three in the U.S., with 125 dealers selling its products in North America.

Finally, a grant of $50,000 was awarded to the City of Cornwall to undertake a study to determine a strategy for local economic development. The study was performed by Woods, Gordon and Co., management consultants and includes an assessment of existing economic conditions in Cornwall, identifying developmental prospects and promoting and marketing the Cornwall area for industrial development.

Mr. Lumley said that "these are the first projects to be approved under the Business and Industrial Development Program and there are numerous other proposals presently being considered by program officials. In the next few months, further announcements of this nature are expected, creating new employment opportunities while at the same time diversifying the economic and industrial base of the area".



BIG WIN—Allan McCuaig of Glen Norman shows off his new Chevrolet Celebrity, Car Number One in the Lions Car Draw. Allan says it was the first time he ever won anything bigger than a quilt at a parish social. At right is Jean Lajoie of Glengarry Motor Sales, and left, Lion John Cormier who sold the winning ticket.

What happened to the polio patient?

Even though polio has virtually disappeared in Ontario, there are still thousands of people in this province who have to deal with the after-effects of the debilitating disease.

Until recently, men and women who contracted polio in their youth may not have had problems since the acute stage of the disease. Now, as they grow older, they are experiencing fatigue, respiratory problems and muscle weakness—and once again require specialized assessment and treatment.

But they are finding few services available to meet their needs and medical professionals with little knowledge of the long-range effects of polio.

A group of disabled people, associated with the Ontario March of Dimes since its early years of specialized polio research and treatment, are planning a Workshop on Post-Polio Issues on Friday, April 22, 1983. The one-day workshop, to be held at St. John's Convalescent Hospital, 285 Cummer Avenue in Willowdale, will provide a forum seeking solutions to these concerns.

"There are over 5,000 people in Ontario who have polio," said Audrey King, an organizer of the workshop who contracted polio 30 years ago. "Many people are becoming more disabled because of polio as they get older. Where do they go for assessment? There are very few polio specialists and knowledgeable technicians left in Ontario. The problems associated with polio did not end with the eradication of the disease following the introduction of the Salk vaccine in the 1950's."

According to Miss King, adequate respiratory equipment is no longer generally available, parts are becoming increasingly difficult to obtain and home support maintenance services are sporadic and only available in some areas.

It is hoped that a Workshop on Post-Polio Issues will provide evidence reflecting the need for increased awareness and specialized services, such as the establishment of an assessment centre for post-polio patients in a major Toronto hospital.

Medical and paramedical professionals and delegates with disabilities resulting from polio will examine such issues as where to go for emotional support, health maintenance and fitness, institutional living and alternatives, present technology and insurance/employment concerns.

If you would like to express your concerns about polio-related topics or find out more about the Workshop on Post-Polio Issues, contact Lyla Swanton, Ontario March of Dimes, 90 Thorncliffe Park Drive, Toronto, Ontario, M4H 1M5 or Audrey King, Ontario Crippled Children's Centre, 350 Rumsey Road, Toronto, Ontario, M4G 1R8.

For interviews and further information, contact David Clarke Telephone (416) 425-0501.

Scientists put yeasts to work

by James Carlisle

Alcohol is a clean-burning, efficient alternative to gasoline. Unfortunately it is also very expensive to produce. Scientists at the National Research Council laboratories in Ottawa have developed a new, cheaper method of producing alcohol from starch in waste products, using a micro-organism closely related to ordinary baker's yeast.

In most fermentation processes now used, starch must first be broken down to simple sugars which yeast can then convert to alcohol. Breaking down the starch requires adding expensive, carefully prepared substances called amylases. The NRC scientists' new yeast produces its own amylases, so it can do both alcohol production steps at once.

According to Dr. Charles Lusena, director of the NRC Laboratory's Molecular Genetics Groups, the key to the new discovery was the grop's detailed knowledg eof yeast physiology. "We have spent several years doing basic research into the physiological processes of yeast, so that we know the best way to grow organism and what it is capable of," says Dr. Lusena.

The yeast used by the NRC scientest isn't completely new. Called Schwanniomyces alluvius, this strain of yeast was discovered 20 years ago, but its discoverers didn't know about its special properties.

Dr. Lusena and his co-workers studied many different kinds of yeast before they settled on alluvius. "We knew the properties we were looking for and we screened over 200 yeast strains before finding the one we wanted," says Dr. Lusena. "Several strains could make alcohol directly, but they also had to be efficient and able to grow on many different substances."

Like most yeasts, alluvius normally produces a solution containing about five or six per cent alcohol. To make alcohol for fuel on a commercial scale, the yeast must be followed into producing much more. "Our yeast strain is very efficient, but we had to carefully manipulate conditions to produce more of the desired product," says Dr. Lusena.

The researchers altered the yeast's environment for each step in the alcohol-producing process. First, the microorganism was grown under conditions which favored its production of the amylases to break the starch down to sugar. "By growing the yeast with plenty of oxygen in the first step, it made the amylases to break down the starch," says Dr. Lusena.

Most college graduates get jobs

A survey of college graduates shows that 13,805 of the 18,184 students who sought employment after graduating from full-time post-secondary programs at colleges of applied arts and technology during the 1981-82 academic year found employment by mid-November, 1982.

A total of 23,764 students graduated from full-time post-secondary programs during the 1981-82 academic year and 18,184 sought employment. The remainder either did not seek work, continued their education, or did not report their activities.

The information is contained in the annual College of Applied Arts and Technology Graduate Placement Report, released last week by Dr. Bette Stephenson, Minister of Colleges and Universities.

Dr. Stephenson said statistics show that despite the current economic conditions college graduates are still in demand. "I think that this indicates the colleges are meeting the swiftly changing technological needs of industry today," she said.

The report is designed as a resource for students in selecting college programs and for use by counsellors in advising students on program selection, career planning and possible future employment trends.

"Despite current economic conditions, the job finding success of college graduates has remained relatively high", said Colette Brouillard, who chairs the provincial college placement group and is career planning and placement director of Cambrian College. "These statistics reflect the flexibility and perseverance of our graduates in facing a difficult job market," she said.

The report presents statistics obtained from follow-up surveys with students conducted by career counselling and placement officials at each of the 22 colleges.

Statistics shown in the report show median starting salaries for graduates: one-year programs, $12,000 to $13,000; two-year programs, $13,000 to $14,000;

Pet Tips

by Louise Ouellet

As spring is upon us, animals wild and domesticated tend to get "Spring Fever" and will wander around to find a mate or to sniff around the nature that is awakening.

This is very nice, but also very dangerous for diseases such as distemper, hepatitis and especially rabies.

Rabies is especially dangerous as a human being that comes in contact with his pet dog or cat, can catch it and get very sick and even die from the disease.

The disease is contacted from handling a rabid animal, that might lick or bite your hand or any part of your body that might have a sore or cut. It is transmitted from the saliva of the animal.

This is why it is a must to have your pet vaccinated against rabies every year and as much as possible not to let him roam around.

Senior Calf Club

by Kathy Howes

The organizational meeting of the 1983 Glengarry Senior Calf Club was held on March 15 at the OMAF office.

Leaders this year for the club are Donald Thomson and Peter Van Sleewen.

There were six members present, out of 10 joined members. Elections were held, with the following results: President—Tommy Pasco; vice-president—Bonnie MacLeod; secretary—Kirsty MacLeod; Youth Council representative—Kathy Howes.

We planned the places and dates for the 1983 meetings. Our next meeting will be held at the home of Donald Thomson on April 19.

Conference for farmers

There will be a conference held at Macdonald College on April 9, 1983, concerning farm management concepts for young future farmers. Registration will take place from 9 to 9:30 a.m. at the Centennial Centre Building. The morning sessions will concern the reasons for keeping records, both financial, and production. The afternoon will be devoted to computer use on the farm, with a handson session conducted by Agri-Computers Inc. of Ontario.

This is a bring your own lunch affair with a registration fee of $5. For full information please contact the Diploma Program at Macdonald College, Telephone (514) 457-2105.



We hate to nag you but

IT'S TIME TO TACK UP AND DRESS UP FOR THE COMING SHOW SEASON!

AT

The Horseman Shop

Complete Outfitters for Horse and Rider

Located 6 mi. west of Williamstown on South Branch Road
Mrs. Catherine B. Miller, Prop.

R.R. 1, Williamstown Tel. 931-1883

9-5c

LouverDrape® Vertical Blinds





- Cushion Floor
- Carpet
- Ceramics
- Wallpaper

Tapis

Richard Ranger Carpet Inc.

400 Main St. N., Alexandria Beside CNR Tracks

Tel. 613-525-2836

Specialists in Home Decorating

Ansol IV Carpet

Reg. $11.95 ..... now on sale at $8.95

* *Decorative Mirrors* * *Eureka Vacuum*
* *Bathroom Accessories* * *Dreco Blinds*

ENDS OF ROLLS
NOW 30% - 50% OFF 10-tf



R & R
SPORTS SALES (AUTO)
See us for
Top Quality Used Cars

- Also -
Automobile, Truck and Tractor
Radiators Repaired
Cleaned and Recored
- ALL WORK GUARANTEED -
PICKUP AND DELIVERY SERVICE
For quick service at the right price
525-3693 or 525-2707
182 Main St. N., Alexandria, Ont. 1-tf

NOW WE'LL PROGRAM YOUR HAIR TO A "PERFECT" CONDITION WITH OUR NEW SENSOR MP 200 COMPUTER.

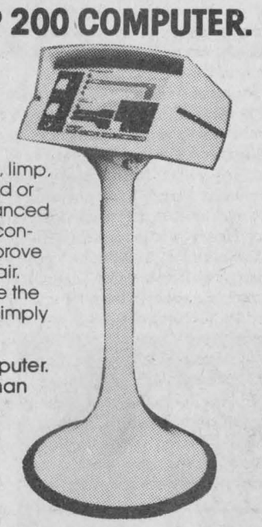

If your hair is fine, weak, limp, color treated, bleached or damaged let our advanced computer and Sensor conditioning chemistry improve the condition of your hair. Your hair may never be the same again. It will be simply sensational.

The MP 200 Hair Computer. Now Sensor is more than just a perm.

ROBERT'S BEAUTY SALON
Main St. (behind Gaetan's chip stand)
525-3831
13-1c

GOLD EARRINGS
10 K, 14 K
20% OFF

Easter Specials

EASTER HOURS:
Thursday 9—9
Good Friday Closed
Saturday 9—5

Desrosiers & Hope
Jewellers & Gift Shop
49 Main St. S., Alexandria
Tel. 525-2339

DIAMOND RINGS and WEDDING BANDS 20% OFF

Gold Chains
10 K
for every member of the family
20% OFF

13-2c

EASTER 1983

	price per lb.	price per kg
Smoked PICNIC HAMS	1.09	2.40
Whole or half R.T.S. SMOKED HAM	1.39	3.06
Centre Cut SMOKED HAM STEAKS	1.79	3.95
Royale Reg. COTTAGE ROLLS	2.55	5.62
Maple Leaf R.T.S. MIDGET COTTAGE ROLL	3.09	6.81
Maple Leaf R.T.S. DINNER HAM	3.39	7.47
Maple Leaf R.T.S. DINNER PORK SHOULDER	3.09	6.81
Maple Leaf R.T.S. 1/4 HAMS	3.19	7.03
Swift's Lazy Maple BACON	500 g	2.59
Frozen Boned & Rolled VEAL FRONT	2.29	5.05
Local POTATOES	50 lb. bag 22.7 kg	2.99

BEEF - PORK - TURKEYS - CHICKENS
FRESH FRUITS & VEGETABLES

Meloche & Sabourin
17 Main St., Alexandria 12-1c Tel. 525-1295

Obituaries

JOHN STANLEY McILWAIN

A well-known resident of Vankleek Hill, John Stanley McIlwain, passed away on March 4, in an Ottawa hospital.

He leaves to mourn his loss, two sisters, Olive, Mrs. William Fraser, Dalkeith; Ruth, Mrs. Sherman Embree, Vancouver and several nieces and nephews.

He was predeceased by one sister Edith, Mrs. Edward Cotton, Navan.

The funeral was held on Monday, March 7 in the parlour of Hillcrest Funeral Home, Vankleek Hill. His minister, the Rev. Robert Martin of Knox Presbyterian Church officiated at the service.

The pallbearers were: Wallace MacRae and five nephews, James Cotton, Malcolm, David, Gordon and Neil Fraser.

Burial will be in MacLaughlin Cemetery at a later date.

STEVEN GLAUDE

At Macdonell Memorial Hospital, Cornwall, Steven Glaude passed peacefully to his eternal reward on Wednesday, March 16 at the venerable age of 100 years and 7 months.

He was born at St. Polycarpe, Que., on August 15, 1882, a son of the late Steven Glaude and his wife, the former Clare Valade. When he was 19 the family moved to a farm at Bainsville, where he spent the years of his adult manhood.

He was married to the former Rose Alma Lalonde who predeceased him many years ago. He is survived by his second wife, the former Ernestine Lobb Tilbert.

He was a very highly respected resident of Bainsville, where he farmed. He was a faithful worshipper at St. Margaret of Scotland Church at Glen Nevis and had been a resident at the Macdonell Memorial for the past year and a half. In spite of his advanced years he retained a clear memory, was very bright and alert, enjoyed talking over the good old days with old friends and neighbors.

On the occasion of his 100th birthday he received greetings from Queen Elizabeth which he cherished, as well as congrutulations from the Provincial and Federal Houses of Parliament.

He was a quiet, reserved man. Up until his last few hours he was very interested in the happenings and news of the day.

Left to mourn his passing are six sons, Roland of Cornwall, Lionel of Alexandria, Alfred of Montreal, Fernand of Cornwall, Gerard of Cornwall and Germain of Alexandria; three daughters, Mrs. Simonne Legault of Ville la Salle; Mrs. Juliette Pharand of Montreal and Mrs. Georgette Charlebois of Cornwall, also a number of grandchildren.

The very largely attended funeral was held from the Morris Funeral Home in Alexandria, on Friday, March 18, at 11 a.m. for St. Margaret of Scotland Church, Glen Nevis, where the Rev. Withold P. Mazurkiewicz, pastor, officiated.

The pallbearers were Robert Glaude, Herve Legault, Jean Pierre Glaude, Guy Glaude, Marcel Pharand and Ghislain Glaude.

Burial will be in the family plot in St. Margaret of Scotland Cemetery in the spring.

PETER BELLEFEUILLE

The death occurred at Glengarry Memorial Hospital on March 5 of Peter Bellefeuille. Aged 77 years, he was a resident of R.R. 4, Alexandria.

He was born in the Fourth of Kenyon on March 3, 1906, a son of the late Mr. and Mrs. Pierre Bellefeuille. He was educated at area schools, and married to the former Victoria Levac, who predeceased him several years ago. He farmed in the area throughout his lifetime.

Left to mourn the passing of a kind and devoted father are two sons George of R.R. 4, Alexandria and Romeo of Calgary, and one sister, Miss Marie Bellefeuille of Joliette, Que.

The largely attended funeral was held on March 9 from the Morris Funeral Home, Alexandria, to the Sacred Heart Church where Rev. Roger Desrosiers, pastor, was the celebrant.

The pallbearers were Victor Lavigne, Ronald and Claude Saucier, George Scobie, Richard Lalonde and Emile Richer.

Burial will take place in the family plot in the Sacred Heart cemetery in the spring.

BLANCHE SEGUIN

The death occurred at the Cornwall General Hospital, on March 9, of Mrs. Blanche Seguin of Glen Robertson, in her 77th year.

She was born at Glen Robertson on September 14, 1906, a daughter of the late Adrien Seguin and his wife the former Anna Theoret. She married Albini Seguin of Glen Robertson, and they farmed in that area through their lifetime. She was predeceased by her husband several years ago.

She was a very highly respected area resident and a devoted member of St. Martin de Tours parish.

Left to mourn her passing are three sons—Gilles and Marcel, both of Alexandria, and Gaetan of Glen Robertson; Three daughters—Mrs. Viateur Brazeau (Georgette) of Ste. Anne de Prescott; Mrs. Guy Vaillancourt (Yvonne) of Cornwall; and Mrs. Robert Clairmont (Odette) of Rigaud. Thirteen grandchildren also survive.

Five brothers and two sisters also survive: Raoul D. Seguin of Alexandria; Romeo of Glen Robertson; Lorenzo of Glen Nevis; Edward of Lachine; Alcide of Cornwall; Mrs. E. Laura Seguin and Mrs. Baptiste Menard (Annette) both of Alexandria.

The very largely attended funeral was held from the Morris Funeral Home, Alexandria on Saturday, March 12 to St. Martin de Tours Church, at 2 p.m. where Rev. Denis Vaillancourt, pastor, was the celebrant.

The pallbearers were Maurice, Laurent, Roland and Rejean Seguin, Leo Menard and Jean Paul Castonguay.

Burial will take place in the family plot in St. Martin de Tours cemetery in the spring.

Moose Creek News

SENIOR CITIZENS HOLD ANNUAL MEETING

The members of the Senior Citizen's Club (Sunshine) held their annual meeting in the Society Club Room on Thursday, March 24 with the president, David Valley presiding.

Secretary Olive McLean gave a full report of the activities of the past year and the treasurer, Mrs. Hilda McRae gave the Financial Statement.

This being the annual meeting all offices were declared vacant and Mrs. Ezekiel L. Blair was appointed by motion to take the chair for the Election of Officers for the year 1983-84.

By motion David Valley was appointed president of the Society and Mrs. Hilda McRae was re-appointed as treasurer. Mrs. Olive McLean will also continue as secretary for the year.

By motion of Mrs. E.L. Blair, all accounts presented were ordered paid to date.

Mr. Valley reminded everyone that a Public Euchre will be held on April 4.

On April 18 a pot luck dinner will be served at noon, after which a euchre will be enjoyed for the afternoon.

Raising your own fish

Raising fish is not traditional agriculture, but due to many requests for information, Kemptville College of Agricultural Technology is organizing a seminar on this topic. This one-day introductory conference, scheduled for March 19, will focus on the basics of raising fish for your own table or as a small backyard business. Topics include feeding, health care, equipment, environment, economics, marketing and legal aspects of fish farming.

Speakers for the conference include practicing fish farmers, private consultants and Ministry of Natural Resources experts.

All speakers will be focusing on small scale operations and will bring a wealth of practical experience to share.

Crop insurance premiums stable

The price farmers pay for Crop Insurance on general crops this year has not increased over 1982. To make their package even more attractive, the benefits paid for reseeding have been increased. "The program we are offering this year has the same positive features as in the past, at a price farmers just can't afford to pass by," stated Len Davies, sales manager for Canada Ontario Crop Insurance.

As an example, on corn, the high price option of $2.75—bu. on your guaranteed production, will be $6.50 per acre, which is essentially the same as last year. However, in 1983 if an insured's corn crop fails to germinate or give a satisfactory stand due to weather related perils, Crop Insurance will pay the farmer $25 per acre to reseed his field. Last year's benefit was $20 per acre.

In 1982 the general crops like corn, soybeans, winter wheat, and spring grains had their share of weather setbacks. Crop Insurance paid significant claims on a winter-killed and poor-yielding wheat crop. "Frost on the corn and soybeans amounted to heavy losses for Central Ontario farmers. The white bean crop was delivered a severe blow by rainfall at harvest and claims were fairly high in this crop account" said Davies. "However, the biggest loser in 1982 was the Flue Cured Tobacco that was most vulnerable to the freak August frost" he added.

The number of farmers participating in the Crop Insurance program is the highest ever, which explains why the rates have remained the same for 1983. Risks are spread as the acres insured increase.

"We like to make sure all farmers know about Crop Insurance and are given the opportunity to buy it. I'm sure they'll agree that Crop Insurance is even a better value than ever," said Davies.

Letters

A poetic tribute to John Angus MacDonald

The editor,
The Glengarry News:

The attached poem is a tribute to John Angus MacDonald, an old family friend, and in my opinion one of Glengarry's finest fiddlers.

When my sister and I were growing up in Cornwall he came by more than once to make hard times easier for us with his fiddle. I never did get back east to say "Thank you" to him for that element he put into my life.

I hope "The News" will assist me in paying him this tribute and that his surviving family and friends will see it as my way of doing what I should have done years ago.

I ask this as a favor, and will understand if you tell me it is not the policy of your paper to do so.

John Angus, passed away in June of 1979, if my information is correct.

Neil J. MacDonald,
767-8 Henderson Hwy.
Winnipeg.

The tribute follows:

THE FIDDLE THAT COMES FROM AFAR

The fiddle that comes from afar
Comes o'er burnt-green prairie ground
Through fancy, windblown speakers
Twisting in vain
At rooted, hoary sound
Which holds therein the sea
Crags, and purple glens
Of Wee Caledonia
That misty land
Whence my ancestors did ken
Notes telling of a time
In The Balkan Hills
Painting, also, The Road to The Isles
Which remembered MacDonald's Awa to the Wars**
And I dream—
In spite of electrified guitars
Far from Scotia's misty glen
On a flat lake bed
Settled first by Selkirk's men
Whose sons are cold-country cowboys
In lives linked with snow.

But the fiddle that comes from afar
Will not let me go.
The Devil can go Down to Georgia
For all I care—
The sound that my soul dances to
No Oak Hammock bird could sing
It's not found there—
Not just anywhere
Nor can this dour place ever be
As it is in Cape Breton
In Ontario's haunted Glengarry
Where I first heard
The fiddle that comes from afar
Neil Gow, Scotts Skinner—
John Angus Danny Jim
Yes! Yes! —it was him—
He was The Fiddle That Comes From Afar.

**Fiddle Tunes.

THEORET
A. Theoret & Fils Inc.
LAND IMPROVEMENT CONTRACTORS
SPECIALTY:
FARM DRAINAGE
Tel. 1-514-373-4408
Collect calls accepted
175 Ellen
Valleyfield, P.Q.
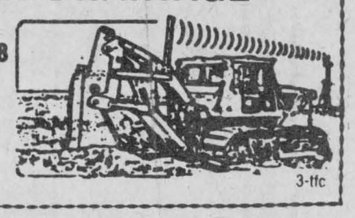
3-tfc

OTTAWA HOUSE & LOUNGE
ENTERTAINMENT
4 GO-GO GIRLS
Dancers present Monday thru Saturday, 3 p.m.
Saturday Band
CANADIAN COUNTRY
Your Kind of Music
To continue all during March
9 to 1 a.m.
Props: Dorothy and J.P.
9-5c

VIANDES
SABOURIN MEATS INC.
370 Main St., Alexandria Tel. 525-1818
Easter Specials

Fully cooked leg of ham	3.06	kg
skinless and defatted, whole or half	1.39	lb.
Smoked Picnic Ham	2.40	kg
	1.09	lb.
Frozen Grade A Turkeys	2.62	kg
all sizes	1.19	lb.
Homemade Sausages	3.95	kg
	1.79	lb.

Inquire for prices on Beef and Pork Freezer Orders

EVERYTHING IN GENERAL
by Bruno Lalonde

*Overweight is often just desserts.

*Now we know what they mean by middle income. The government lets you keep your first dollar and your last dollar--and they take everything in the middle.

*Some open minds should be closed for repairs.

*Our friend says he has a great rapport with his kids. They tell him what to do and he does it.

*The annual convention of the Hypochondriac Society was held last week, but everyone was too sick to attend.

*Folks are in a fever about our meat specials. Fill your market basket at:

LALONDE General Store
117 Main St. South
Alexandria
525-1424
Open 9 a.m. to 10 p.m.
Everyday including Sunday

Berry's Hatchery
South Mountain, Ontario
Tel. 613-989-2115
Registration No. 0-325 Est. 1920
All Poultry is Vaccinated
Order Chicks Now
Delivered to your Co-op in Alexandria and Vankleek Hill
Saturdays Apr. 30
May 28, June 25
Meat Birds, Layers (white and brown eggs)
Turkeys and Waterfowl also available.

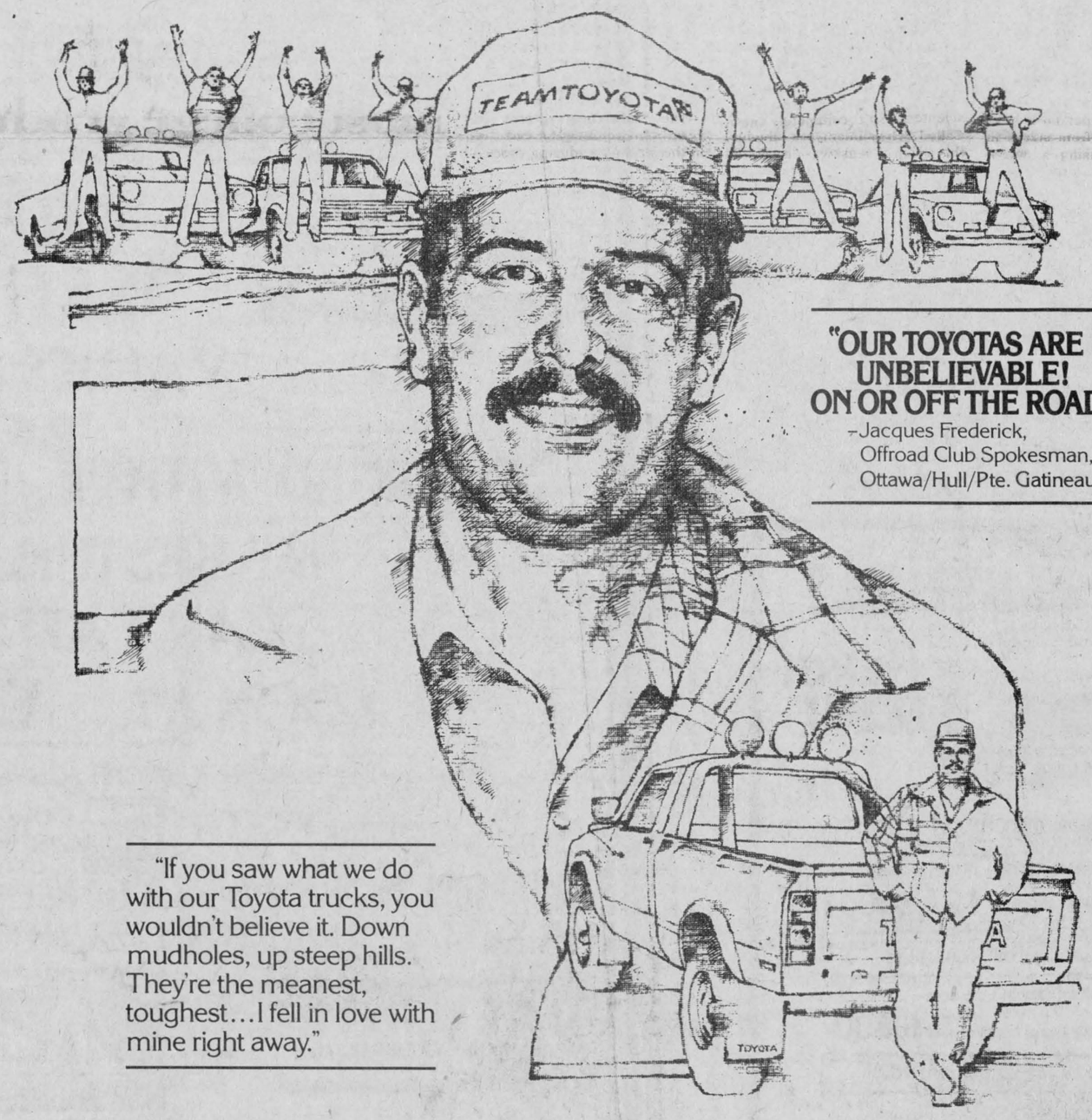

"OUR TOYOTAS ARE UNBELIEVABLE! ON OR OFF THE ROAD."
–Jacques Frederick, Offroad Club Spokesman, Ottawa/Hull/Pte. Gatineau
"If you saw what we do with our Toyota trucks, you wouldn't believe it. Down mudholes, up steep hills. They're the meanest, toughest…I fell in love with mine right away."

WE'RE THE OTTAWA VALLEY TOYOTA DEALERS ASSOCIATION AND WE KNOW TRUCKS.

Highland Motor Sales, Maxville, (613) 527-2735
Mendes Motors, 1811 Bank St., Ottawa, (613) 523-8666
Tony Graham Motors, 1971 Baseline Rd., Ottawa, (613) 225-1212
Bel-Air Automobiles, 450 McArthur Rd., Ottawa, (613) 741-3270
Petawawa Toyota, 421 Hwy. St., Petawawa, (613) 687-8171
Cornwall Toyota, 1515 Pitt St., Cornwall, (613) 932-1106
Jackson Motor Sales, 327 Stewart St., Renfrew, (613) 432-3748
S.C. Automobiles, 93 Boul. Greber, Pointe Gatineau, Que., (819) 568-0066
Auger & Frères, 270 Victoria, Thurso, Que., (819) 985-2218
Gateway Toyota, 659 Princess St., Kingston, (613) 546-1774
1000 Islands Toyota, 590 King St. West, Brockville, (613) 342-9111

TOYOTA

OH WHAT A FUN BUNCH OF GUYS!

Agricultural Report

by Glen J. Smith, P. Ag., Agricultural Representative, Glengarry County.

NEW PROGRAM

The Ontario Ministry of Agriculture & Food has announced a Soil Conservation and Environmental Protection Assistance Program to be in effect as of April 1, 1983. This five-year program will provide grants up to 50 per cent of construction costs to a maximum of $7,500 per farm for erosion control devices and one-third the cost of manure storages to a maximum of $5,000 per farm.

Those producers who have a value of production from the farm operation in a normal production year of at least $12,000 and who meet the following criteria qualify for assistance:

- A farmer whose principal residence is in Ontario and who owns the land on which the improvement is made.

-A farmer whose principal residence is in Ontario and who leases the farm to another farmer. The lessee must satisfy the income requirement from the leased land. The owner must make the application.

-A farmer who leases the land from the government of Ontario and who satisfies the income requirement. The ARDA Farm Enlargement Program would qualify in this category. The lessee must make the application. The length of the lease must be five years or more.

-A partnership or corporation; the maximum grant is the same as for an individual farmer.

Details of these two programs have not been finalized. Brochures and applications are not yet available but we expect they will be distributed by mid-April.

Eligible items under Erosion Control will involve such things as drop inlet spillways, reclamation of gullies, gabion baskets and rip-rap and grassed waterways.

Costs to be covered under Erosion Control are: engineering fees for design and supervision of construction, supervision of construction, labor, permits and purchase price of materials.

MANURE STORAGE GRANT

The Manure Storage grant will cover structures for liquid or semi-solid manure storage tanks constructed of concrete, metal, pressure-treated lumber or earth. Earthen structures must be acceptable for loading and unloading and erosion control. All structures must have a six-month storage capacity. Manure storages for dry or solid manure are also eligible under the program as long as certain methods are used to control liquid runoff and pollution. Storage covers to exclude rain and snow and transfer piping are also eligible. The eligible costs under this section are: engineering fees for design and supervision of construction, permits, labor and purchase price of eligible devices and materials.

A Notice of Intent to Construct must be filed with this office before any work commences. I would expect that applications would not be acceptable if the work has been started.

Further information will be available in the near future.

This new program will replace the Ontario Farm Productivity Incentive Program which is in effect until March 31 of this year. Applications under this program are being accepted up to this date and will be approved if the work is completed prior to June 30, 1983. We expect that grants received under this program will not reduce your eligibility under the new program.

OTTAWA VALLEY FARM SHOW

Glengarry County exhibitors placed exceptionally well in the Seed and Forage Show held in conjunction with the Ottawa Valley Farm Show last week. Robert and Findlay Peters of Martintown received the Nutrite Incorporated Award for the Champion exhibit of ear corn. They also received the Embrun Agricultural Co-Op Trophy for the Champion exhibit of shelled corn. Following is a list of some of the top results of the exhibits entered from Glengarry County.

Shelled corn class: 1st, Robert and Findlay Peters, Martintown; 2nd, Robert and Findlay Peters, Martintown; 6th Geoffrey McNaughton, Bainsville.

Cob corn class: 1st, Robert and Findlay Peters, Martintown.

First cut other legume class: 3rd, Geoffrey McNaughton, Bainsville; 7th, Corey Van Loon, Martintown.

Second cut mixed legume and grass class: 1st, Duchesne Farms, Dalkeith.

Spring wheat class: 1st, William E. Johnston, Martintown.

Shelled corn in-bin class: 1st, Harold MacCrimmon, Dunvegan; 2nd, Stanley MacLeod, Dunvegan; 3rd, Gordon Ferguson, Williamstown; 4th, Melvin Gardner, Bainsville.

Please note that the "Guide to Chemical Weed Control" and the "1983 Field Crop Recommendations" books are now available at this office. Please drop in and pick them up at your convenience.

COMING EVENTS

April 2, Ayrshire barn meeting at the farm of Jeff Lintell, L'Orignal at 1 p.m.; April 7, Sprayer Calibration Workshop and Metric Conversion at Purvis Hall, Kemptville College of Agricultural Technology starting at 10:30 a.m.; April 16, Eastern Ontario Futures Calf Sale, Fawcett's Sale Barn, Winchester.

IT'S A STEAL!

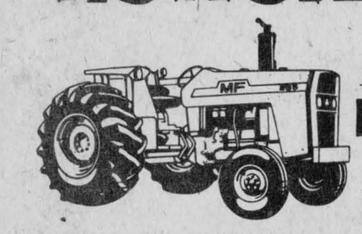

HERE! NOW!

New MF 285, 81 h.p.
c/w Multipower, Ind. P.T.O.
18.4x34 AND 1,000x16 Tires
APRIL SPECIAL $21,500

NEW CORN PLANTER
MF 640 4-row
c/w seed drop monitor $6,800

NEW MF DISC HARROW
MF 520 Disc Harrow
18-ft. c/w wings dual wheels, 22" blades
less cylinder $6,500

30% DISCOUNT
on plows, cultivators,
chisel plow, grain drill and planters

20% on all Disc Harrows

MENARD
FARM SUPPLIES LTD.

Andre Sequin, Prop.
Green Valley, Ont.
Tel. 525-2190 or 525-1960

MF Massey Ferguson

TEAM GM

ALL CARS HAVE GREAT VALUE

ALEXANDRIA ASSELMAN HAWKESBURY REESVALLEY



presents

MARCH ECON-O-THON

ACADIAN & CHEVETTE

as low as $5812.* Freight extra

* The lowest priced car built in North America

ECONOMICAL TO BUY—
ECONOMICAL AT THE PUMPS



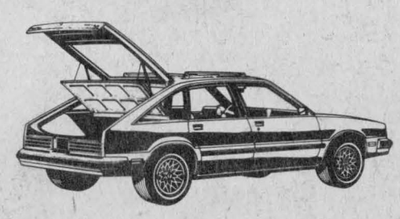

SELECTION IS AT ITS PEAK
VALUES ARE GREAT
COMBINED WITH 12.9% FINANCING
MAKES THIS AN EVENT YOU CAN'T AFFORD TO MISS

LOOK AT GM Canada TODAY

This super event lasts until March 31st, 1983

SEE ONE OF TEAM GM DEALERS LISTED BELOW

AND SELECT YOUR CHOICE OF CHEVROLET, OLDSMOBILE, PONTIAC, BUICK, CHEVROLET OR G.M.C. LIGHT TRUCKS

GLENGARRY MOTOR SALES LTD.
ALEXANDRIA • ONT
Chevrolet, Oldsmobile
Hwy. 34 South
525-1480

LAPLANTE
CHEVROLET-OLDSMOBILE-CASSELMAN
JACQUES LAPLANTE CHEVROLET OLDSMOBILE LTÉE
CASSELMAN, ONTARIO K0A 1M0
(613) 764-2846

Roy's
Pontiac, Buick, Cadillac and GMC Trucks
Green Valley, Ont.
525-2300

B Belanger
Chevrolet-Oldsmobile Inc.
Hawkesbury, Ontario
220 Main St.
632-8514

Laniel
640 MAIN STREET WEST
HAWKESBURY ONTARIO K6A 2J3
TELEPHONE: (613) 632-2764
Pontiac, Buick, Cadillac and GMC Trucks
632-2764